

BDP. Quadrangle

Quadrangle Architects Limited
The Well, 8 Spadina Avenue, Suite 2100, Toronto, ON M5V 0S8
t 416 598 1240 www.bdpquadrangle.com

265 Catherine Street, Ottawa



for
Brigil

Project No. 21007
Date 2024-03-15
Issued for Zoning By-Law Amendment and Site Plan Approval (Resubmission)
DWG18991 - D07-12-23-0067 SPC / D02-02-23-0042 ZBA / D01-01-23-0008 OPA

ARCHITECTURAL DRAWINGS

A000 S	Cover Page
A101 S	Project Statement, Context and Phasing Plans, Legends
A102 S	Site Plan
A103 S	P2 Underground Floor Plan
A104 S	P1 Underground Floor Plan
A200 S	Ground Floor Plan
A201 S	Second Floor Plan
A202 S	Third Floor Plan
A203 S	Fourth Floor Plan
A204 S	Fifth Floor Plan
A205 S	Sixth Floor Plan
A206 S	Seventh Floor Plan
A207 S	Eighth Floor Plan
A208 S	Typical Tower Floor Plan
A209 S	Mechanical Penthouse Floor Plan
A210 S	Roof Plan
A301 S	South Elevation
A302 S	Building B Elevation
A303 S	Building B Elevation 2
A304 S	Building A Elevation
A305 S	North Elevation
A306 S	North Elevation - No Towers
A401 S	Building Section
A402 S	Building Section
A403 S	Building Section
A404 S	Building Section
A405 S	3D View

LANDSCAPE ARCHITECT

NAK Design Strategies
1285 Wellington Street,
Ottawa On K1Y 3A8
613 237 2345



3 Key and Context Plan

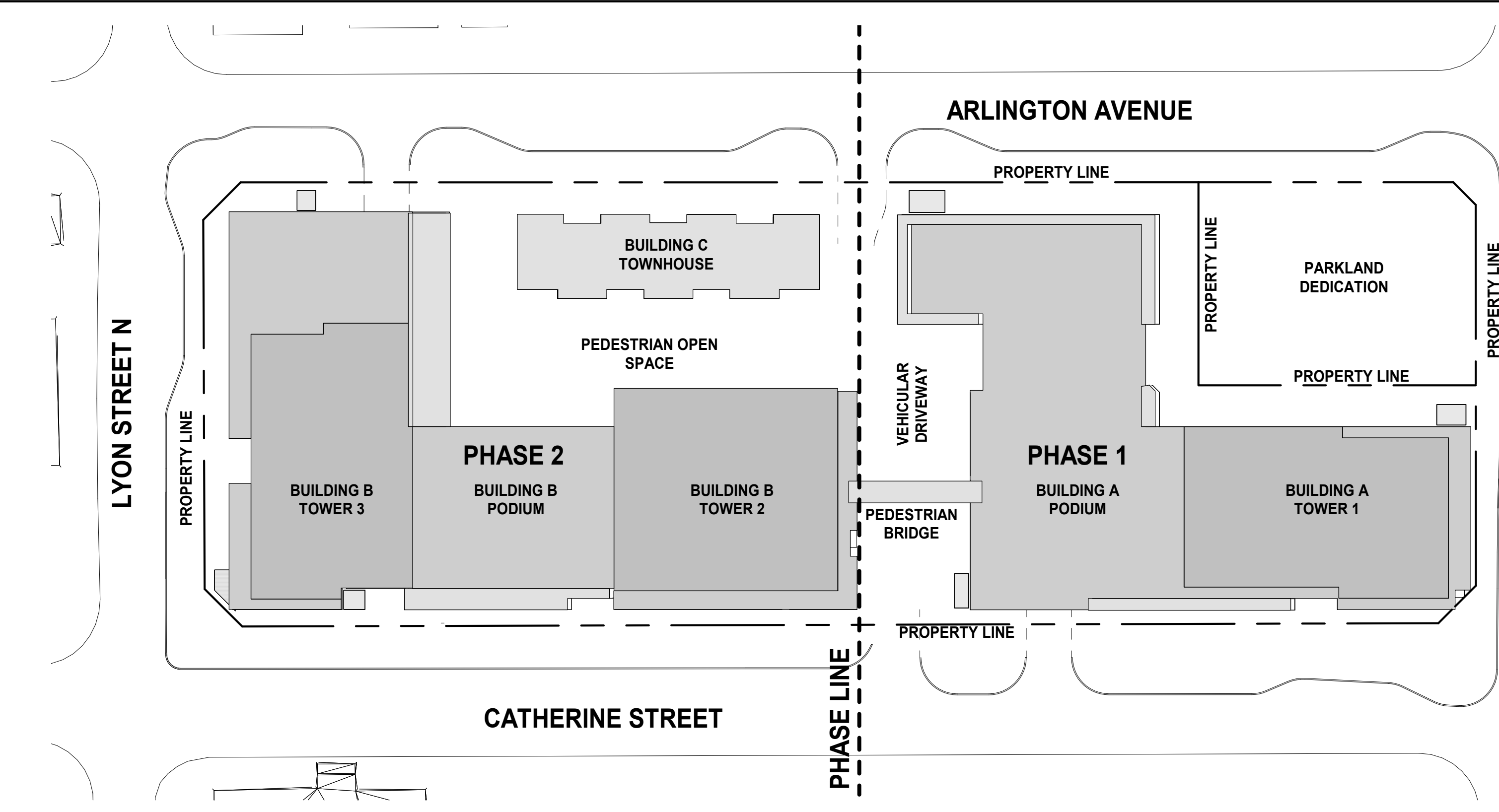

4 Phasing Plan

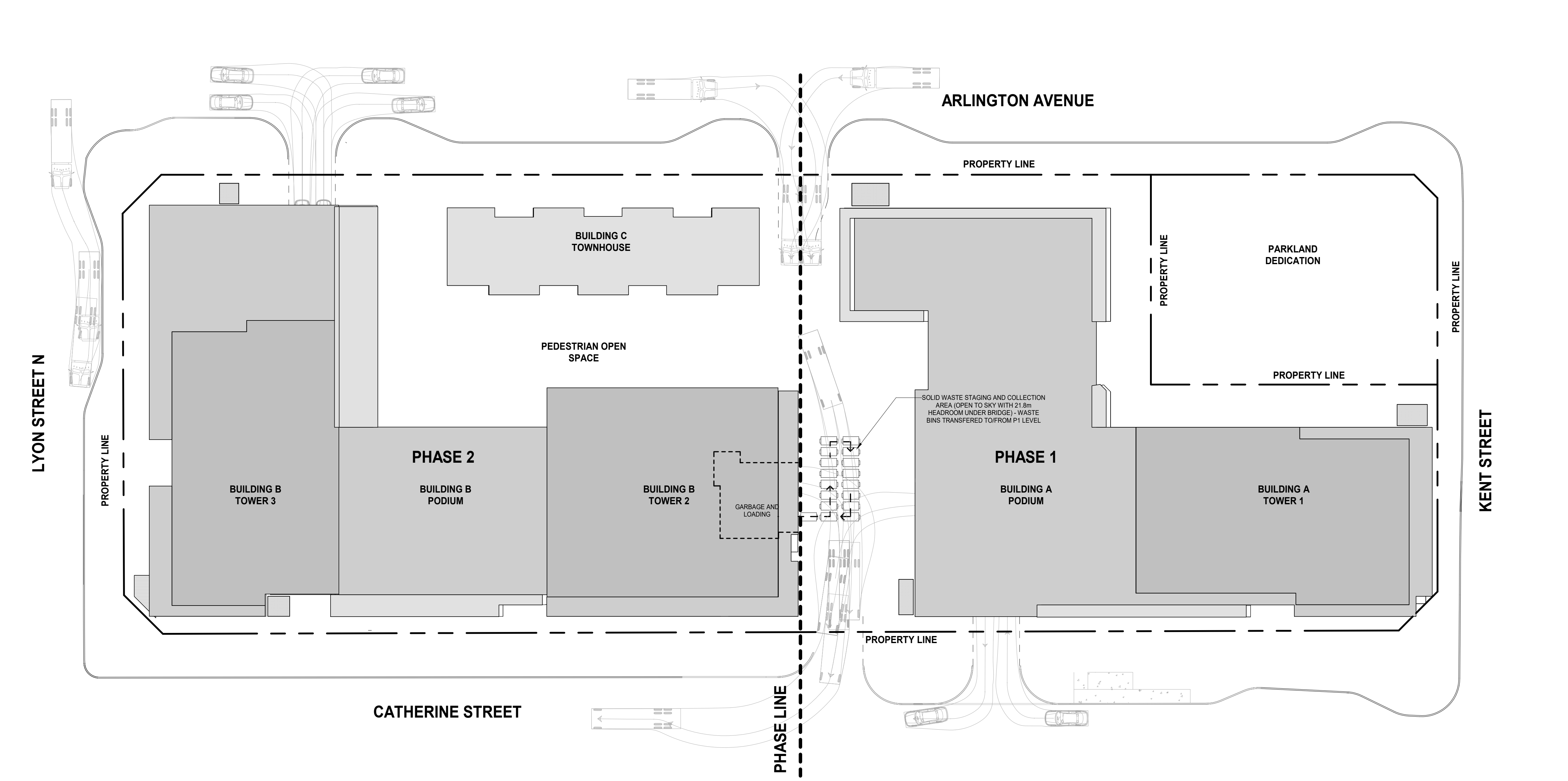

4 Solid Waste Management Strategy Plan

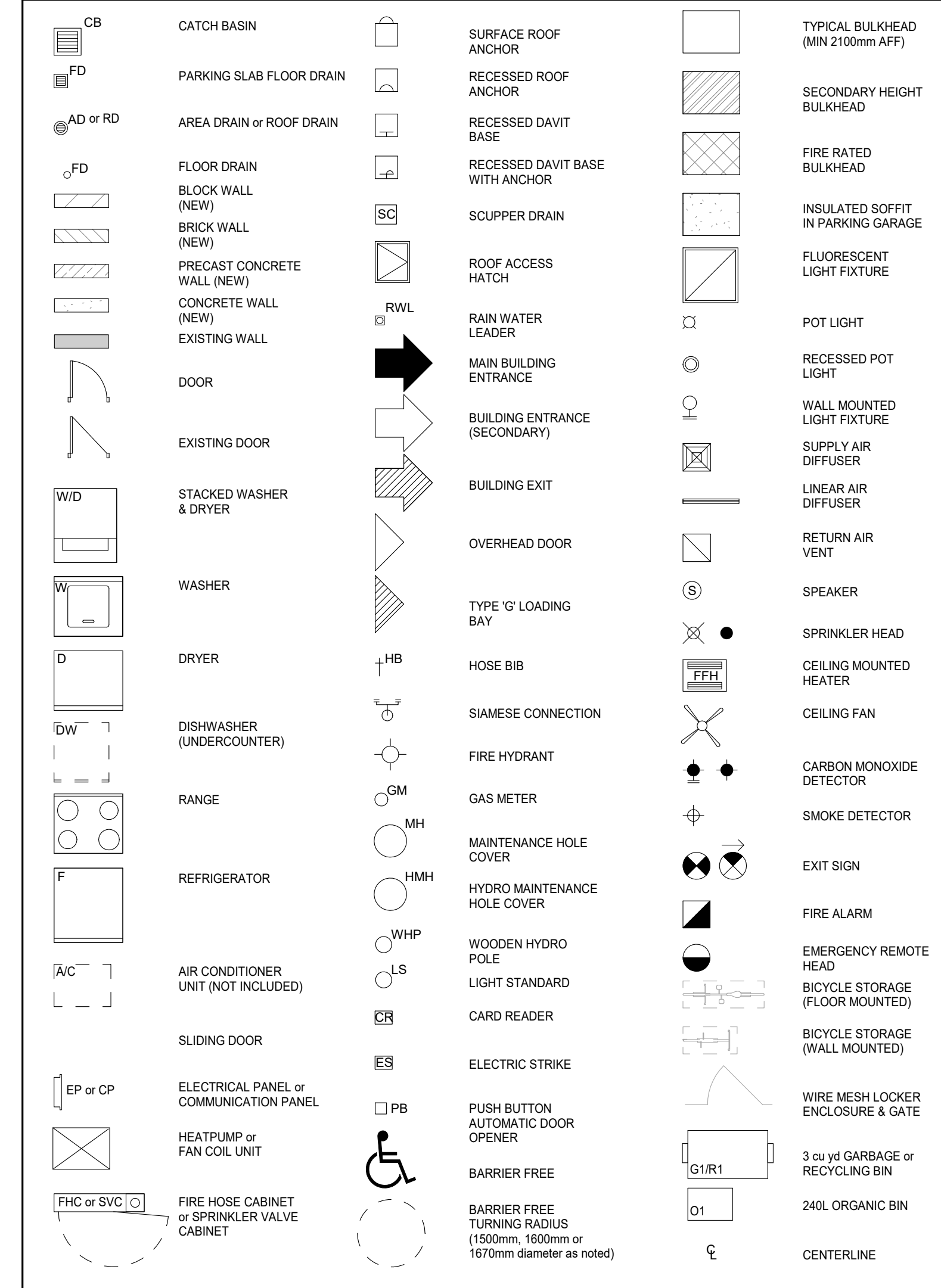

4 Symbols Legend

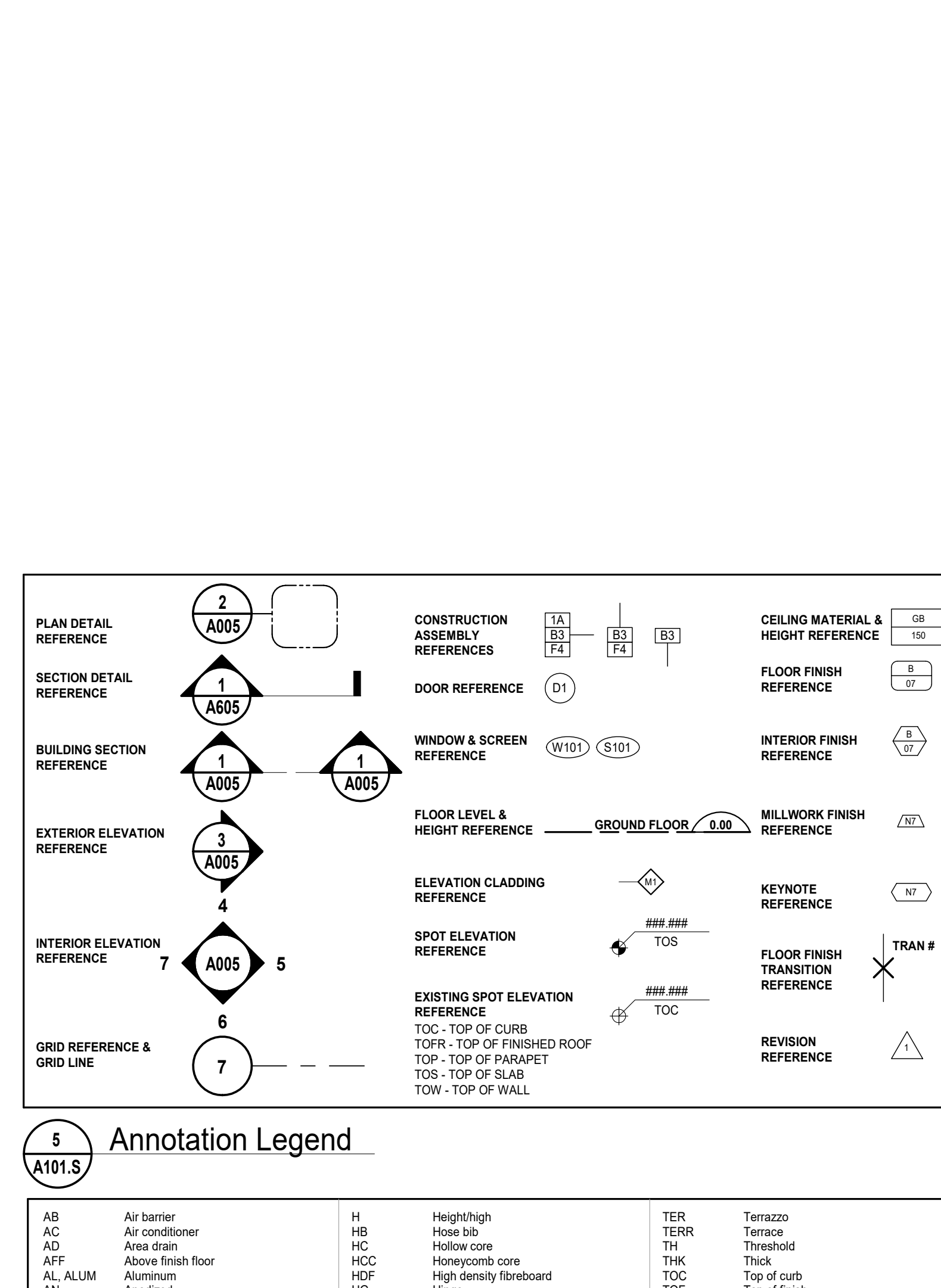

5 Annotation Legend

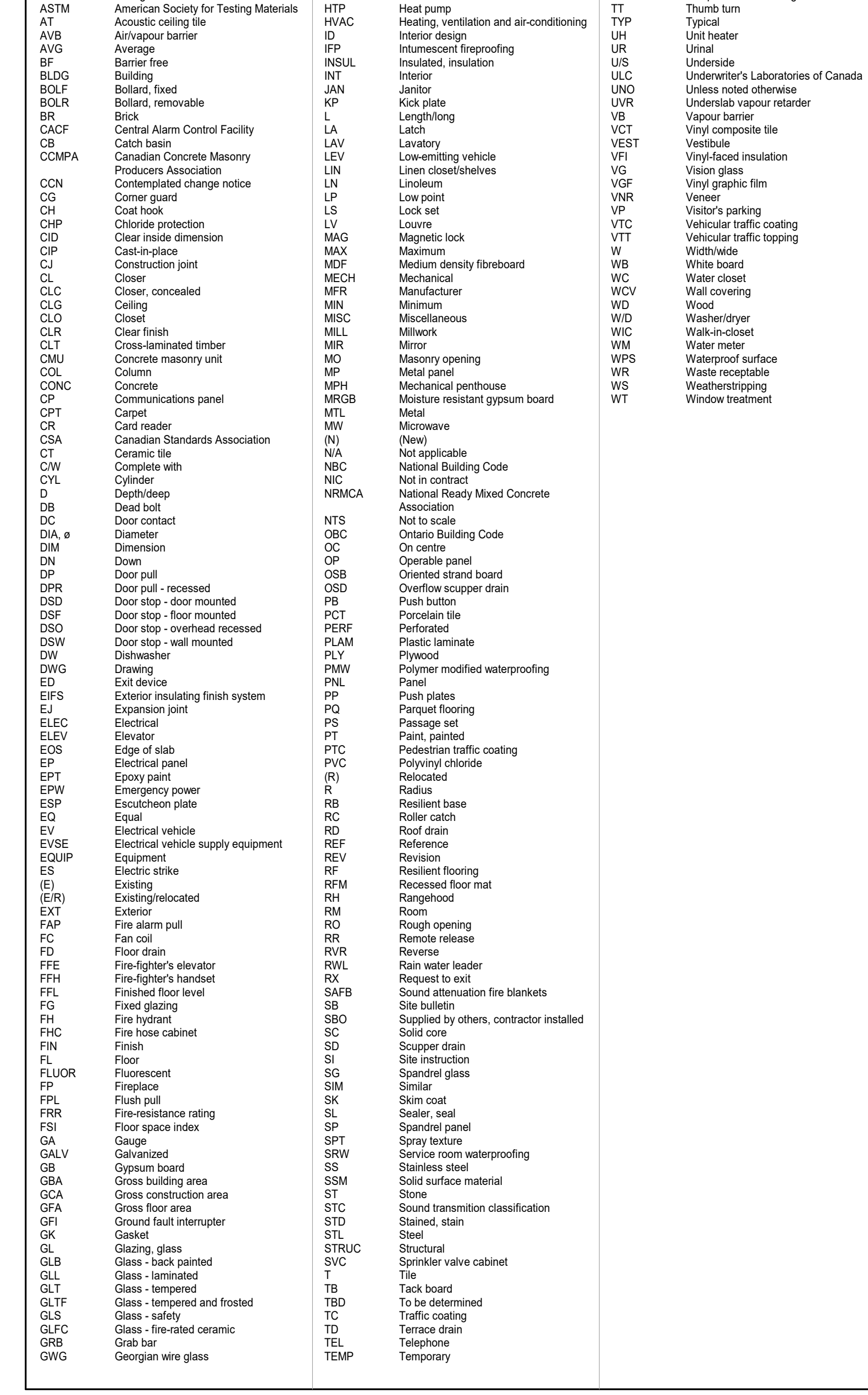

6 Abbreviations

Phase	Floor	Area (sqm)	No. of Units	GFA by Use (Phase 1)		GFA by Use (Phase 2)		GFA by Use (Phase 3)		GFA by Use (Total)					Notes	
				Residential	Office	Residential	Office	Residential	Office	Residential	Office	Residential	Office	Residential		Office
BUILDING A (Phase 1)	MPH	1	476.0	0.0	0.0	0.0	0.0	0.0	0.0	0.0	0.0	0.0	0.0	0.0	0.0	0.0
	Per Floor Area	750	1	750.0	0.0	0.0	0.0	0.0	0.0	0.0	0.0	0.0	0.0	0.0	0.0	0.0
	Total Typical Floor	7	25	18,750.0	0.0	0.0	0.0	0.0	0.0	0.0	0.0	0.0	0.0	0.0	0.0	0.0
	Grand Total	7	1	18,750.0	0.0	0.0	0.0	0.0	0.0	0.0	0.0	0.0	0.0	0.0	0.0	0.0
BUILDING B (Phase 2)	MPH	1	693.7	0.0	0.0	0.0	0.0	0.0	0.0	0.0	0.0	0.0	0.0	0.0	0.0	0.0
	Per Floor Area	750	29	21,750.0	0.0	0.0	0.0	0.0	0.0	0.0	0.0	0.0	0.0	0.0	0.0	0.0
	Total Typical Floor	7	27	20,355.0	0.0	0.0	0.0	0.0	0.0	0.0	0.0	0.0	0.0	0.0	0.0	0.0
	Grand Total	7	27	20,355.0	0.0	0.0	0.0	0.0	0.0	0.0	0.0	0.0	0.0	0.0	0.0	0.0
BUILDING C (Phase 3)	MPH	1	780.0	0.0	0.0	0.0	0.0	0.0	0.0	0.0	0.0	0.0	0.0	0.0	0.0	0.0
	Per Floor Area	750	1	750.0	0.0	0.0	0.0	0.0	0.0	0.0	0.0	0.0	0.0	0.0	0.0	0.0
	Total Typical Floor	7	1	5,250.0	0.0	0.0	0.0	0.0	0.0	0.0	0.0	0.0	0.0	0.0	0.0	0.0
	Grand Total	7	1	5,250.0	0.0	0.0	0.0	0.0	0.0	0.0	0.0	0.0	0.0	0.0	0.0	0.0
TOTAL																

Phase	Building A (Phase 1)	Building B (Phase 2)	Building C (Phase 3)	TOTALS
Residential - Occupant	400	12	100	600
Residential - Occupant (Total)	400	12	100	600
Office - Occupant	0	0	0	0
Office - Occupant (Total)	0	0	0	0
Restaurant - Occupant	0	0	0	0
Restaurant - Occupant (Total)	0	0	0	0
Other - Occupant	0	0	0	0
Other - Occupant (Total)	0	0	0	0
TOTAL	400	12	100	600

Level	Phase 1	Phase 2	Phase 3	TOTAL
Surface	0	0	0	0
Subgrade	0	0	0	0
TOTAL	0	0	0	0

Building	Phase 1	Phase 2	Phase 3	TOTAL
Residential	400	12	100	600
Office	0	0	0	0
Restaurant	0	0	0	0
Other	0	0	0	0
TOTAL	400	12	100	600

Waste Collection Containers	Building A (Phase 1)	Building B (Phase 2)	Building C (Phase 3)	TOTAL
Residential	400	12	100	600
Office	0	0	0	0
Restaurant	0	0	0	0
Other	0	0	0	0
TOTAL	400	12	100	600

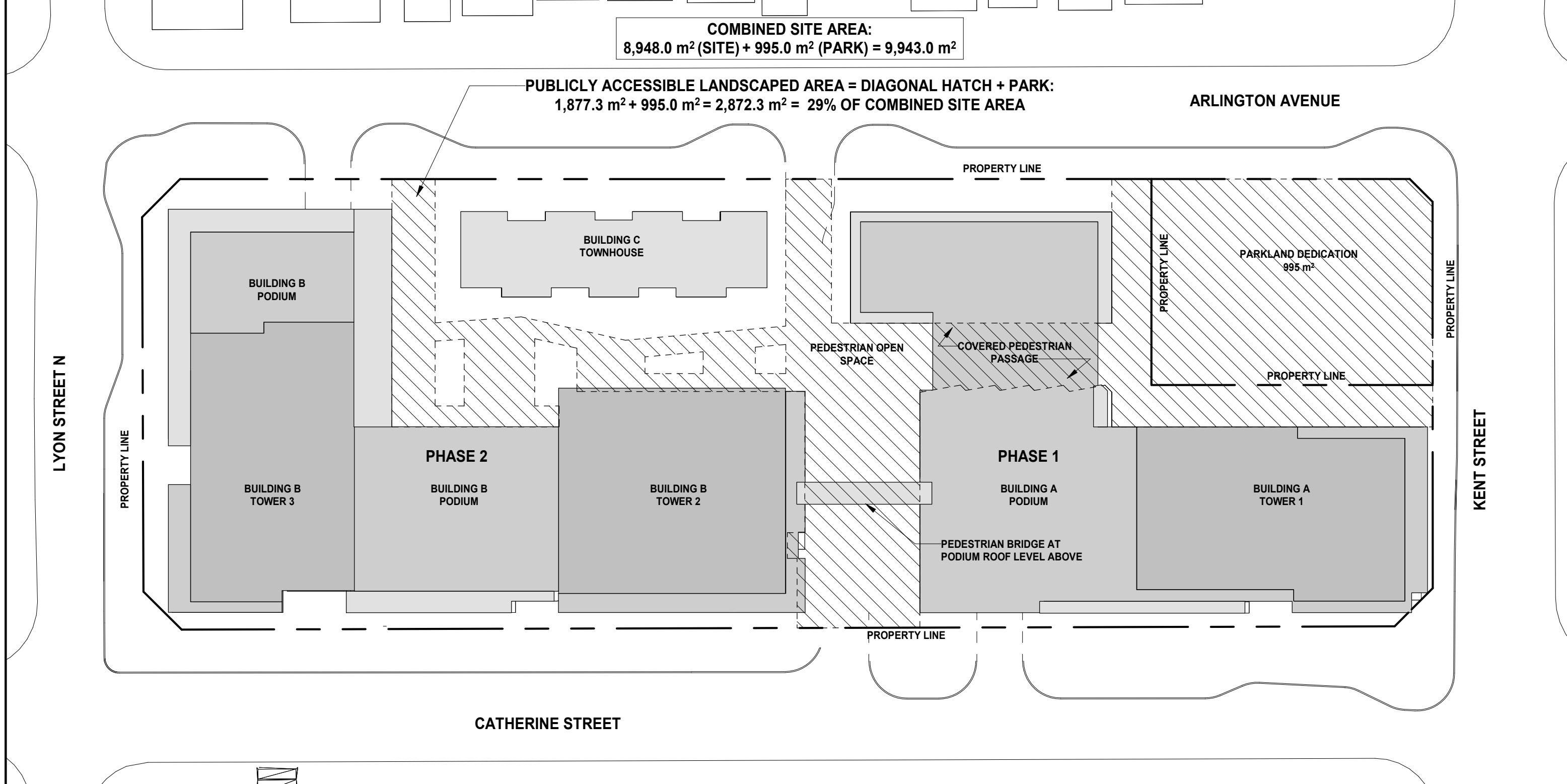

5 Landscaped Open Space

Date	No.	Description
2024-03-15	1	Zoning By-Law Amendment & Site Plan Approval (Resubmission)
2023-05-15	2	Zoning By-Law Amendment & Site Plan Approval

Issue	Description	Status
1	Publicly Accessible Landscaped Area	Approved
2	Parkland Dedication	Approved
3	Garbage and Loading	Approved
4	Water Management	Approved
5	Recycling	Approved
6	Accessibility	Approved
7	Fire Safety	Approved
8	Energy Efficiency	Approved
9	Green Building	Approved
10	Other	Approved

BDP Quadrangle

Quadrangle Architects Limited
 110 Spadina Avenue, Suite 2100, Toronto, ON M5V 2S8
 416-598-1200 www.bdpquadrangle.com

255 Catherine Street, Ottawa

for
 Brilg
 DWG:19081 - 001-12-20-007-SPC / 000-02-20-004-25A /
 001-03-20-008-GFA

21007 As indicated RUL
 PROJECT SCALE DRAWN REVIEWED

Project Statistics, Context and Phasing Plans, Legends

A101.S

Note: This drawing is the property of the Architect and may not be reproduced or used without the express consent of the Architect. The Contractor is responsible for obtaining all necessary permits and approvals from the relevant authorities.

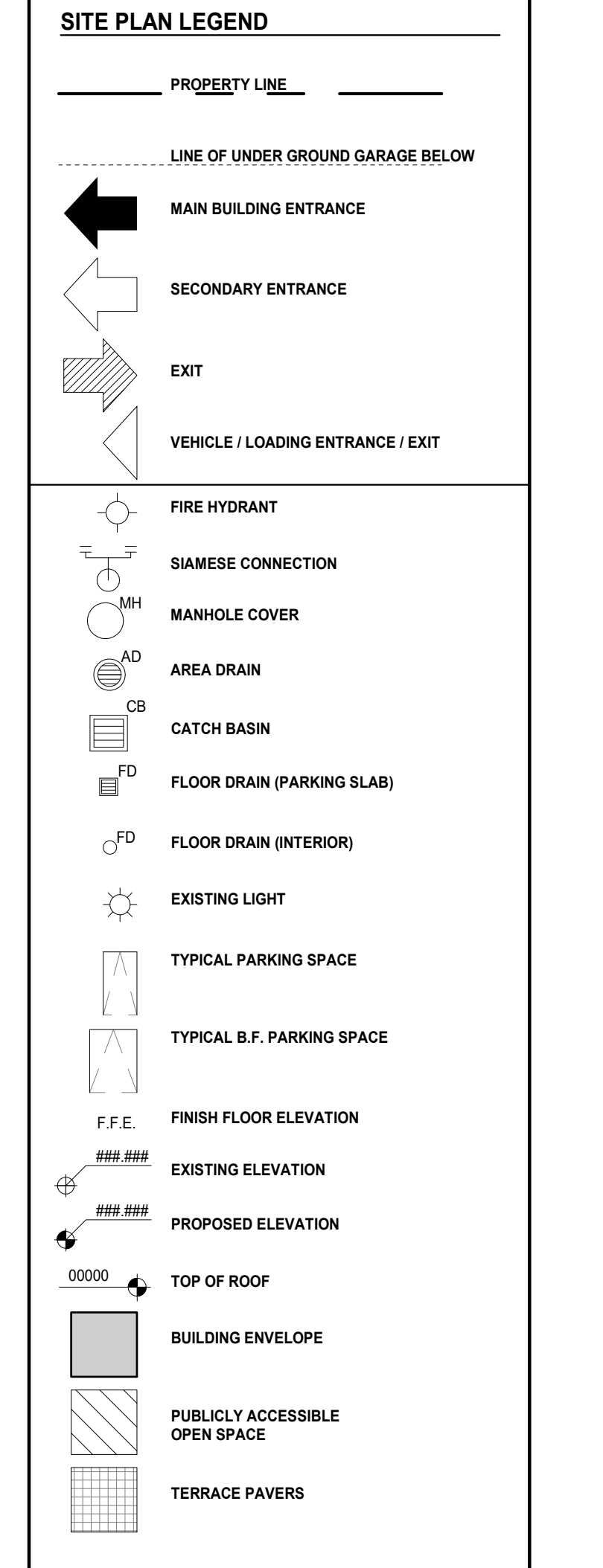


REVISION RECORD

Date	No.	Description
2024-03-15	Zoning By-Law Amendment & Site Plan Approval (Resubmission)	
2023-05-15	Zoning By-Law Amendment & Site Plan Approval	

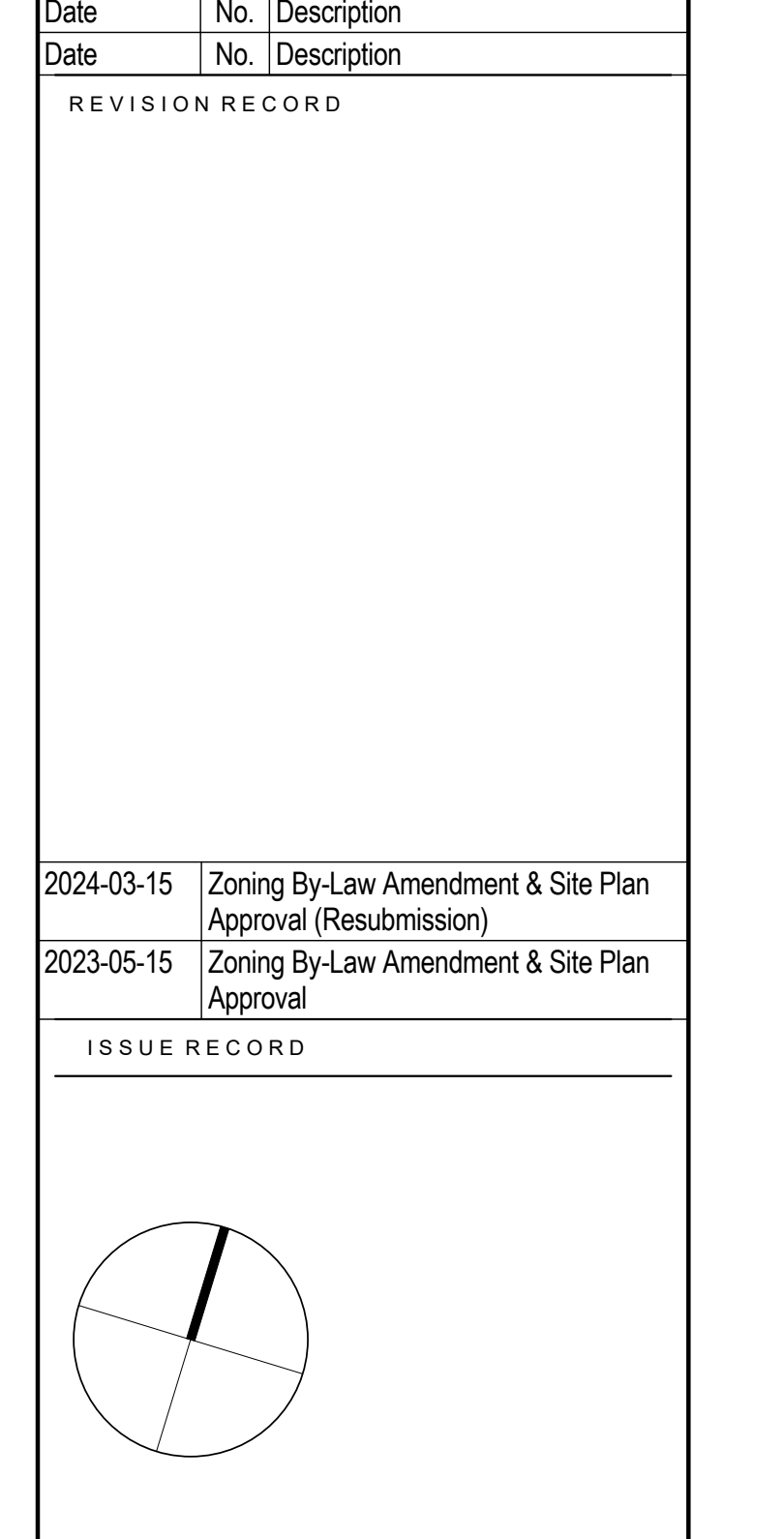

BDP.
Quadrangle

Quadrangle Architects Limited
265 Catherine Street, Ottawa
265 Catherine Street, Ottawa

for
Brigil
21007 As indicated R.L. R.U.L.
PROJECT SCALE DRAWN REVIEWED

Site Plan
A102.S

Notes & Legend

ANNIS O'BRIEN/ALUM VOLLBRECK LTD grants to 1272610 Canada, Inc. (The Client), their successors, assigns, and their related parties, permission to use original, signed, sealed copies of the Surveyor's Real Property Report in transactions involving The Client.

Symbol	Description
○	File Hydrant
○	Overhead Wires
□	Catch Basin
□	Catch Basin Inlet
○	Maintenance Hole (Storm Sewer)
○	Maintenance Hole (Sanitary)
○	Maintenance Hole (Traffic)
○	Maintenance Hole (Unidentified)
○	Valve Chamber (Watermain)
HT	Hydro Transformer
HT	Unidentified Terminal Box
○	Diameter
○	Location of Elevations
○	Top of Concrete Curb / CRW Elevation
○	Caststone
○	Electrical Outlet
○	Light Standard
○	Gas Valve
○	Utility Pole
○	Hydro Transformer Mounted on Utility Pole
○	Anchor
○	Deciduous Tree

ELEVATION NOTES

1. Elevations shown are geoidic and are referred to the CGVD28 geoidic datum, derived from City of Ottawa benchmark No. OT129 having an elevation of 76.208 metres.

2. It is the responsibility of the user of this information to verify that the AS benchmark has not been altered or disturbed and that its relative elevation and description agrees with the information shown on this drawing.

Road centrelines were approved by the City of Ottawa July 11, 2011.

PART 1 PLAN SR-11428

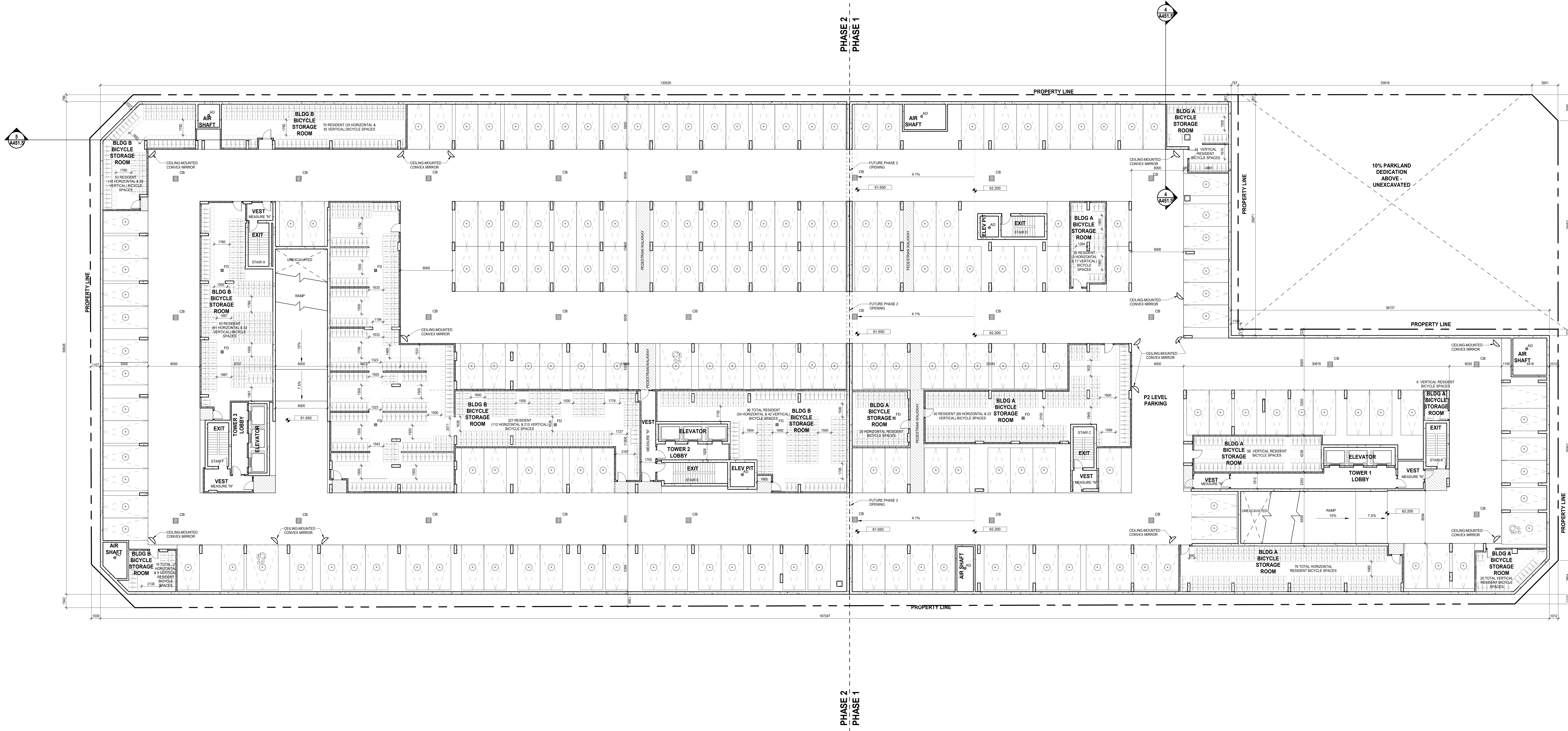

- PARKING NOTES:**
- MINIMUM PARKING SPACE SIZES (UNLESS OTHERWISE NOTED)
 - 2800mm WIDE X 5200mm LONG
 - 3800mm WIDE X 5200mm LONG (ACCESSIBLE)
 - MAINTAIN MINIMUM DRIVE ASLE WIDTH OF 6000mm UNLESS OTHERWISE NOTED
 - MAINTAIN MINIMUM HEADROOM CLEARANCE OF 2100mm THROUGHOUT

- PARKING LEGEND:**
- (A) AUTO SHARE PARKING SPACE
 - (R) RESIDENTIAL OCCUPANT PARKING SPACE
 - (V) SHARED VISITOR/COMMERCIAL PARKING SPACE
 - (B) BIKE PARKING (HORIZONTAL)
 - (B) BIKE PARKING (VERTICAL)
 - (C) CONVEX MIRROR
 - (E) ELECTRIC VEHICLE
 - (AD, FD, CB) DRAINAGE AREA DRAIN FLOOR DRAIN CATCH BASIN
 - (---) PAINTED LINES
 - (---) FIRE-RATED BALKHEAD
 - (---) VEHICLE PARKING SPACES: TYPICAL, SMALL CAR, ACCESSIBLE (STAIR)
 - (---) DESIGN OF PUBLIC SPACES - ACCESSIBLE VISITOR - TYPE A
 - (---) DESIGN OF PUBLIC SPACES - ACCESSIBLE VISITOR - TYPE B

Date	No.	Description

REVISION RECORD

2024-03-15	Zoning By-Law Amendment & Site Plan Approval (Resubmission)
2023-05-15	Zoning By-Law Amendment & Site Plan Approval

ISSUE RECORD

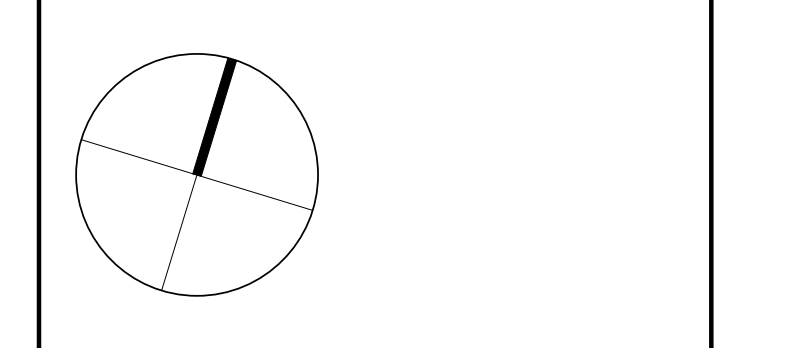

BDP. Quadrangle

Quadrangle Architects Limited
 1700 Hwy. 7, Suite 200, Toronto, ON M3J 1S8
 T: 416 598-1200 www.bdpquadrangle.com

265 Catherine Street, Ottawa

for
 Brigil
 DWG: 1001 - 001-12-23-0017-SPC / 000-02-23-0042-ZBA / 201-01-23-0008-DMA

21007 As indicated R.L. R.J.L.
 PROJECT SCALE DRAWN REVIEWED

P2 Underground Floor Plan

A103.S

Note: This drawing is the property of the Architect and may not be reproduced or used without the expressed consent of the Architect. The Consultant or Professional Engineer shall not be responsible for the accuracy of the information provided to the Architect.



- PARKING NOTES:**
- MINIMUM PARKING SPACE SIZE: 3.6M X 6.1M (OTHERWISE NOTED)
 - MINIMUM DRIVEWAY DRIVE ASLE WIDTH: 3.0M (UNLESS OTHERWISE NOTED)
 - MINIMUM DRIVEWAY CLEARANCE: 2.10M (UNLESS OTHERWISE NOTED)
- PARKING LEGEND:**
- (A) AUTO SHARE PARKING SPACE
 - (B) RESIDENT OCCUPANT PARKING SPACE
 - (C) SHARED VISITOR/COMMERCIAL PARKING SPACE
 - (D) BIKE PARKING (HORIZONTAL)
 - (E) BIKE PARKING (VERTICAL)
 - (F) CONVEX MIRROR
 - (G) ELECTRIC VEHICLE
 - (H) DRAINAGE AREA (DRAIN FLOOR DRAIN CATCH BASIN)
 - (I) PAINTED LINES
 - (J) FIRE-RATED BULKHEAD
 - (K) VEHICLE PARKING SPACES: TYPICAL, SMALL CAR, ACCESSIBLE (STAIRS)
 - (L) DESIGN OF PUBLIC SPACES - ACCESSIBLE VISITOR - TYPE A
 - (M) DESIGN OF PUBLIC SPACES - ACCESSIBLE VISITOR - TYPE B

Date	No.	Description
2024-03-15		Zoning By-Law Amendment & Site Plan Approval (Resubmission)

REVISION RECORD

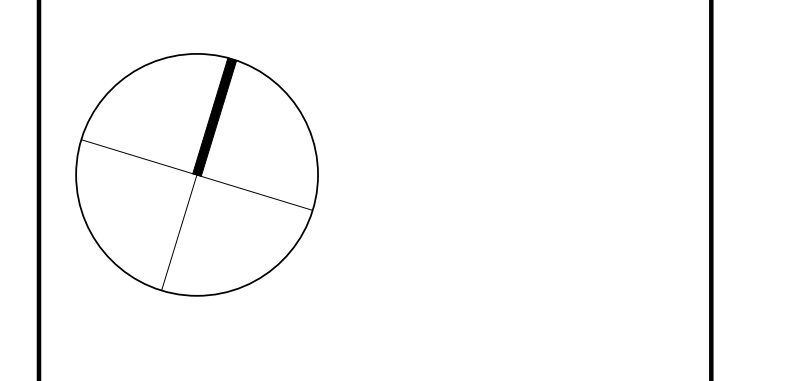

BDP. Quadrangle

Quadrangle Architects Limited
 1100 Bay Street, Suite 2100, Toronto, ON M5V 0B8
 T: 416 598-1200 www.bdpquadrangle.com

265 Catherine Street, Ottawa

for
 Brigil
 DWG: 21007 - 001-23-0007-SPC / DOO-02-23-0042-ZBA /
 201-03-23-0008-DMA

21007 As indicated: RL, RJ, L
 PROJECT SCALE DRAWN REVIEWED

P1 Underground Floor Plan

A104.S

Note: This drawing is the property of the Architect and may not be reproduced or used without the expressed consent of the Architect. The Architect is responsible for the accuracy of the information and data contained in this drawing and shall not be held liable for any errors or omissions.



Date	No.	Description
2024-03-15	Zoning By-Law Amendment & Site Plan Approval (Resubmission)	
2023-05-15	Zoning By-Law Amendment & Site Plan Approval	

No.	Description
1	ISSUE RECORD

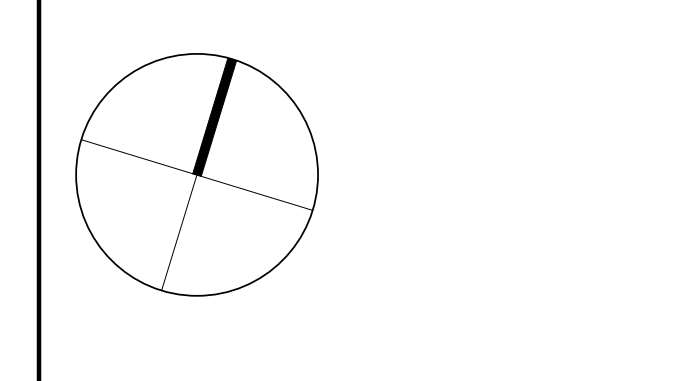

BDP. Quadrangle

Quadrangle Architects Limited
 1410 Spadina Avenue, Suite 2100, Toronto, ON M5S 1P8
 416-598-1240 www.bdpquadrangle.com

265 Catherine Street, Ottawa
 for
 Brigid
 DWG198911 - 001-13-23-0017 SPC / 002-02-23-0042 ZBA / 201-01-23-0008 ZBA

21007 1:150 GZ R/L
 PROJECT SCALE DRAWN REVIEWED

Ground Floor Plan

A200.S



Date	No.	Description
2024-03-15	Zoning By-Law Amendment & Site Plan Approval (Resubmission)	
2023-05-15	Zoning By-Law Amendment & Site Plan Approval	

REVISION RECORD	

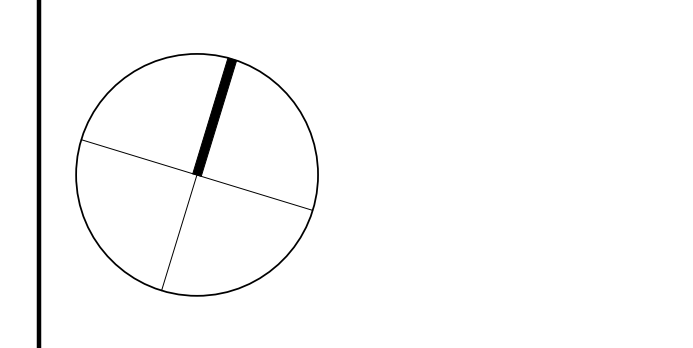

**BDP.
Quadrangle**

Quadrangle Architects Limited
 1700 West Beaver Creek Avenue, Suite 2100, Toronto, ON M2V 0B8
 T 416 291-1200 www.bdpquadrangle.com

265 Catherine Street, Ottawa

for
 Brigid
 DWG190911 - 001-13-23-0007 SPC / 000-02-23-0042 ZBA /
 201-01-23-0008 OPA

21007 1:150 GZ R/JL
 PROJECT SCALE DRAWN REVIEWED

Second Floor Plan

A202.S

Note: This drawing is the property of the Architect and may not be reproduced or used without the expressed consent of the Architect. The Contractor shall verify all dimensions and conditions on site and report all discrepancies to the Architect and shall coordinate with neighboring work.

1 A202.S Second Floor Plan



Date	No.	Description
2024-03-15	Zoning By-Law Amendment & Site Plan Approval (Resubmission)	
2023-05-15	Zoning By-Law Amendment & Site Plan Approval	

ISSUE RECORD	

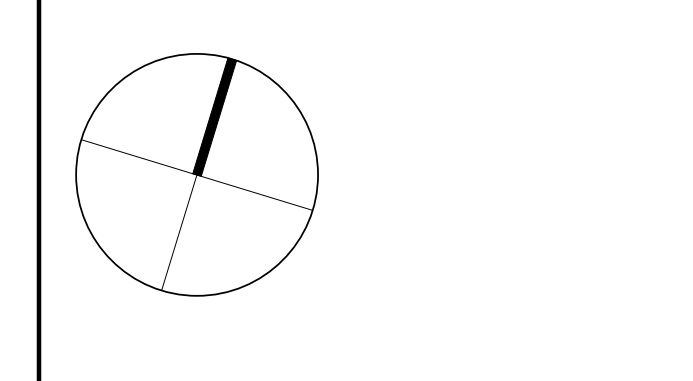

BDP. Quadrangle

Quadrangle Architects Limited
 1700 West Beaver Creek Avenue, Suite 2100, Toronto, ON M2B 0B8
 416 398 1200 www.bdpquadrangle.com

265 Catherine Street, Ottawa

for
 Brigil
 DWG19091 - 001-13-23-0017 SPC / 002-02-23-0042 ZBA /
 201-03-23-0008 OPA

21007 1:150 GZ R/L
 PROJECT SCALE DRAWN REVIEWED

Third Floor Plan

A203.S

Note: This drawing is the property of the Architect and may not be reproduced or used without the expressed consent of the Architect. The Contractor shall remain responsible for the accuracy of the information and shall obtain all necessary approvals from the relevant authorities. The Architect shall not be liable for any errors or omissions in this drawing.



Date	No.	Description
2024-03-15	Zoning By-Law Amendment & Site Plan Approval (Resubmission)	
2023-05-15	Zoning By-Law Amendment & Site Plan Approval	

ISSUE RECORD	

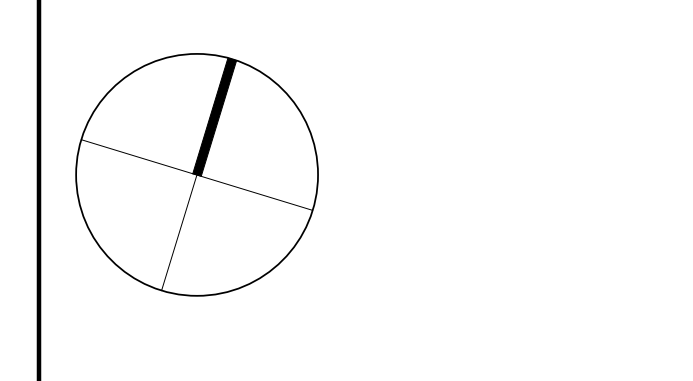

BDP. Quadrangle

Quadrangle Architects Limited
 1700 West Beaver Creek Avenue, Suite 2100, Toronto, ON M2V 0B8
 T: 416 291-1200 www.bdpquadrangle.com

265 Catherine Street, Ottawa

for
Brigil
 DWG19091 - 001-12-23-0017 SPC / 002-02-23-0042 ZBA /
 201-03-23-0008 OPA

21007 1:150 GZ R/L
 PROJECT SCALE DRAWN REVIEWED

Fourth Floor Plan

A204.S

Note: This drawing is the property of the Architect and may not be reproduced or used without the expressed consent of the Architect. The Contractor is responsible for ensuring that all drawings are read and interpreted in accordance with the specifications and any other documents that may be required for the project. The Architect and its staff shall not be responsible for any errors or omissions in this drawing.

1
 A204.S Fourth Floor Plan



Date	No.	Description
2024-03-15	Zoning By-Law Amendment & Site Plan Approval (Resubmission)	
2023-05-15	Zoning By-Law Amendment & Site Plan Approval	

REVISION RECORD	

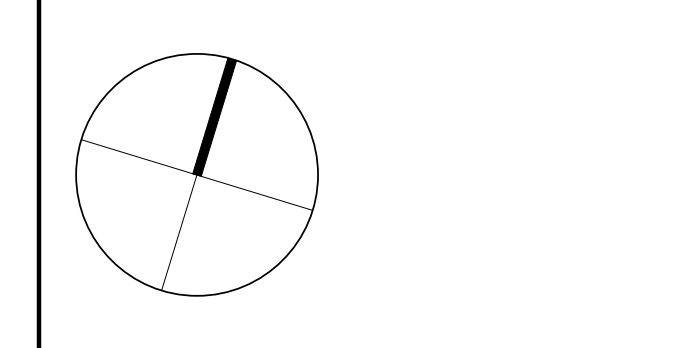

**BDP.
Quadrangle**

Quadrangle Architects Limited
 1700 West Beaver Creek Avenue, Suite 2100, Toronto, ON M2V 0B8
 416 298-1200 www.bdpquadrangle.com

265 Catherine Street, Ottawa

for
 Brigid
 DWG198981 - 00-13-23-0001 SPC / 000-02-23-0042 ZBA /
 201-03-23-0008 OPA

21007 1:150 GZ R/L
 PROJECT SCALE DRAWN REVIEWED

Fifth Floor Plan

A205.S

Note: This drawing is the property of the Architect and may not be reproduced or used without the expressed consent of the Architect. The Contractor is responsible for obtaining all necessary permits and approvals for the construction of the project. The Architect and its staff shall not be held responsible for any construction work.



Date	No.	Description
2024-03-15	Zoning By-Law Amendment & Site Plan Approval (Resubmission)	
2023-05-15	Zoning By-Law Amendment & Site Plan Approval	

REVISION RECORD

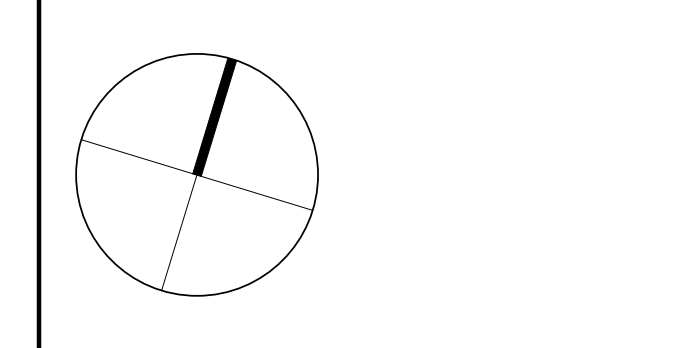

**BDP.
Quadrangle**

Quadrangle Architects Limited
1700 West Beaver Creek Avenue, Suite 2100, Toronto, ON M2B 0B8
416 291-1200 www.bdpquadrangle.com

265 Catherine Street, Ottawa

for
Brigil
DWG: 21007-1-150-001-SPC / 002-02-23-004Z-2BA /
201-03-23-004Z-00A

21007 1:150 GZ R/L
PROJECT SCALE DRAWN REVIEWED

Sixth Floor Plan

A206.S

1 A206.S Sixth Floor Plan

Note: This drawing is the property of the Architect and may not be reproduced or used without the expressed consent of the Architect. The Contractor is responsible for obtaining all necessary permits and approvals for the construction of the project. The Architect and Contractor shall be jointly and severally liable for any errors or omissions in this drawing.



Date	No.	Description
2024-03-15	Zoning By-Law Amendment & Site Plan Approval (Resubmission)	
2023-05-15	Zoning By-Law Amendment & Site Plan Approval	

ISSUE RECORD		

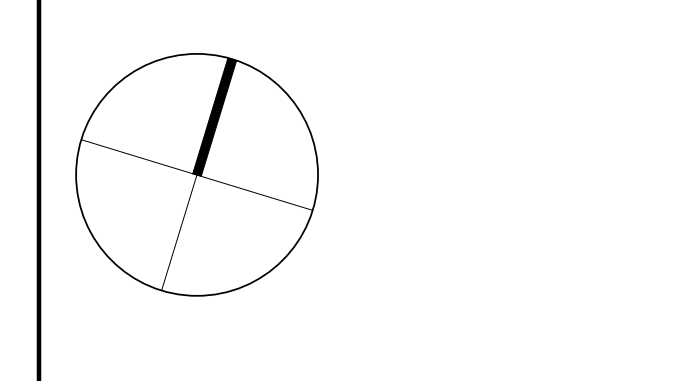

BDP.
Quadrangle

Quadrangle Architects Limited
1700 West Beaver Creek Avenue, Suite 2100, Toronto, ON M2B 0B8
T: 416 398-1240 www.bdpquadrangle.com

265 Catherine Street, Ottawa

for
Brigil
DWG190901 - 001-13-23-0001 SPC / 002-02-23-0042 ZBA / 201-01-23-0008 OPA

21007 1:150 GZ R/JL
PROJECT SCALE DRAWN REVIEWED

Seventh Floor Plan

A207.S



Date	No.	Description
2024-03-15	Zoning By-Law Amendment & Site Plan Approval (Resubmission)	
2023-05-15	Zoning By-Law Amendment & Site Plan Approval	

Date	No.	Description

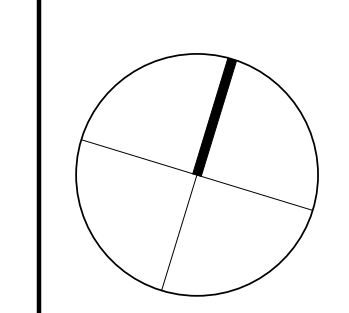

**BDP.
Quadrangle**

Quadrangle Architects Limited
 1700 West Beaver Creek Avenue, Suite 2100, Toronto, ON M2B 0B8
 T: 416 398-1200 www.bdpquadrangle.com

265 Catherine Street, Ottawa

for
Brigil

21007 1:150 GZ R/JL
 PROJECT SCALE DRAWN REVIEWED

Typical Tower Floor Plan

A208.S

Note: This drawing is the property of the Architect and may not be reproduced or used without the expressed consent of the Architect. The Contractor shall verify all dimensions and conditions on site and shall report all discrepancies to the Architect and obtain confirmation prior to commencing work.

1 Typical Tower Floor Plan



Date	No.	Description
2024-03-15	1	Zoning By-Law Amendment & Site Plan Approval (Resubmission)
2023-05-15	2	Zoning By-Law Amendment & Site Plan Approval

Date	No.	Description
2024-03-15	1	Zoning By-Law Amendment & Site Plan Approval (Resubmission)
2023-05-15	2	Zoning By-Law Amendment & Site Plan Approval

Date	No.	Description
2024-03-15	1	Zoning By-Law Amendment & Site Plan Approval (Resubmission)
2023-05-15	2	Zoning By-Law Amendment & Site Plan Approval

BDP.
Quadrangle

Quadrangle Architects Limited
1100 Bay St. Suite 2100, Toronto, ON M5G 0B8
416-598-1200 www.bdpquadrangle.com

265 Catherine Street, Ottawa

for
Brigil
DWG199991 - 00-13-23-0001 SPC / 002-02-23-0042 ZBA /
201-01-23-0008 OPA

21007 1:150 GZ R/JL
PROJECT SCALE DRAWN REVIEWED

Mechanical Penthouse Floor Plan

A209.S

Note: This drawing is the property of the Architect and may not be reproduced or used without the written consent of the Architect. The Contractor is responsible for ensuring that all work is done in accordance with the approved drawings and specifications. The Contractor shall obtain all necessary permits and approvals from the appropriate authorities. The Contractor shall be responsible for obtaining all necessary permits and approvals from the appropriate authorities.

1 Mechanical Penthouse Floor Plan

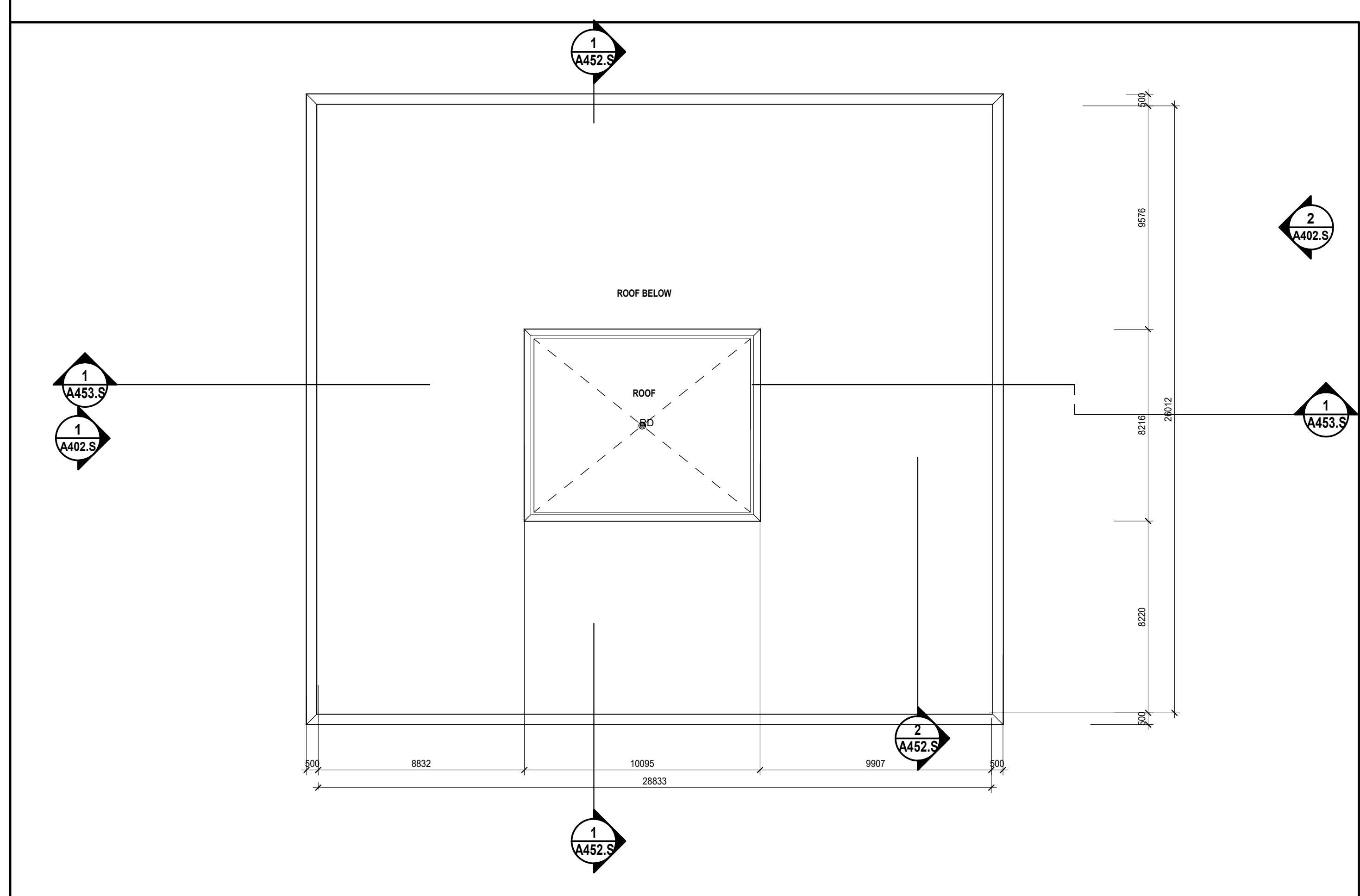


2 Tower 2 Elevator Mechanical Room Roof

1 Roof Plan

Date	No.	Description
2024-03-15	1	Zoning By-Law Amendment & Site Plan Approval (Resubmission)
2023-05-15	2	Zoning By-Law Amendment & Site Plan Approval

Date	No.	Description
2024-03-15	1	Zoning By-Law Amendment & Site Plan Approval (Resubmission)
2023-05-15	2	Zoning By-Law Amendment & Site Plan Approval

Date	No.	Description
2024-03-15	1	Zoning By-Law Amendment & Site Plan Approval (Resubmission)
2023-05-15	2	Zoning By-Law Amendment & Site Plan Approval

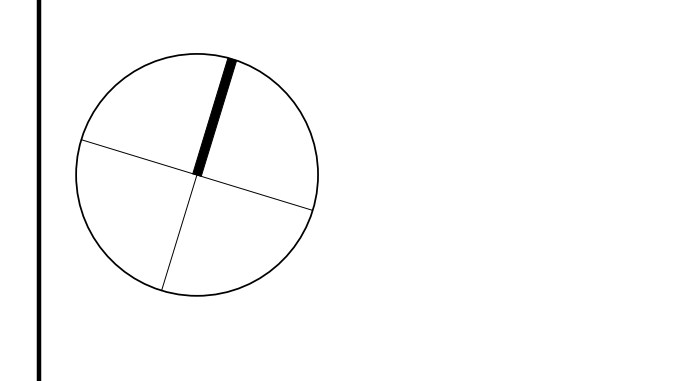

BDP.
Quadrangle

Quadrangle Architects Limited
 1100 Bay St., Suite 2100, Toronto, ON M5W 0B8
 T: 416 598-1240 www.bdpquadrangle.com

265 Catherine Street, Ottawa
 for
 Brigid
 DWG199991 - 00-13-23-0001 SPC / 000-02-23-0002 ZBA /
 201-01-23-0004 OPA

21007 1 : 150 GZ R/L
 PROJECT SCALE DRAWN REVIEWED

Roof Plan
A210.S

Note: This drawing is the property of the Architect and may not be reproduced or used without the express consent of the Architect. The Contractor is responsible for providing all necessary information and details to the Architect for the Architect to provide a complete and accurate set of construction documents.

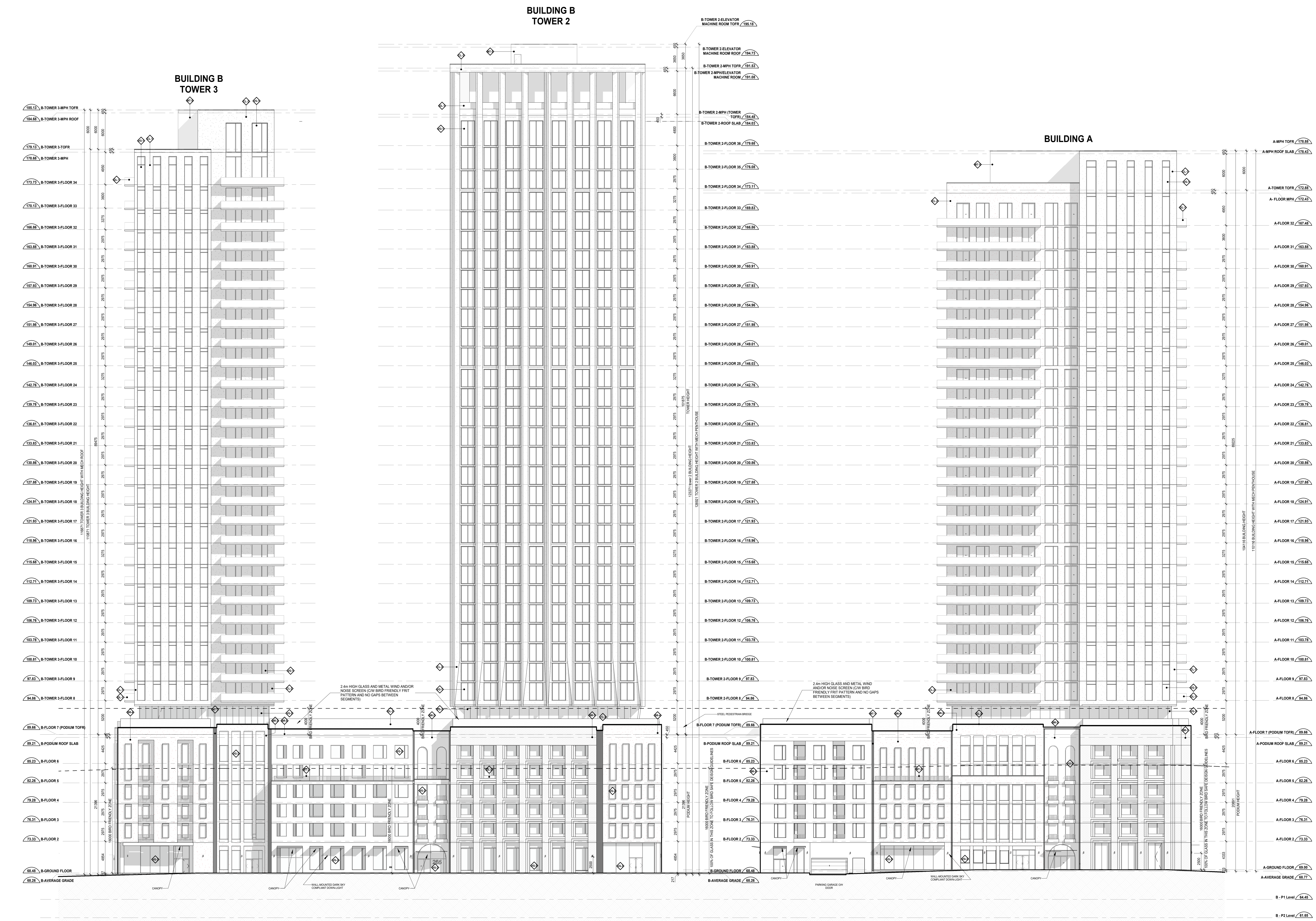

LEGEND:

- BRICK - COLOUR 1
- BRICK - COLOUR 2
- BRICK - COLOUR 3
- BRICK - COLOUR 4
- BRICK - COLOUR 5 (WHITE)
- CLADDING 1 - WHITE
- CLADDING 2 - DARK GREY
- CLADDING 3 - OFF WHITE
- PLATE ALUM CLADDING SYSTEM - COLOUR 1
- BALCONY AND TERRACE RAILING HANDRAILS AND PRIVACY SCREENS; SUPPORT POSTS, HANDRAILS AND
- PLATE ALUM CLADDING SYSTEM - COLOUR 2
- METAL FLASHING AND PARAPET CAP FLASHING
- SHEET STEEL CLADDING SYSTEM
- BALCONY SLAB EDGE COVER
- WINDOW SYSTEM METAL SPANDREL FLASHING PANEL
- WINDOW SYSTEM METAL SPANDREL RECESSED PANEL
- WINDOW SYSTEM METAL SPANDREL RECESSED PANEL
- RESIDENTIAL VISION GLASS - IGU
- RESIDENTIAL VISION GLASS V5+ WITH BIRD FRIENDLY FRIT PATTERN
- RESIDENTIAL VISION GLASS WITH BIRD FRIENDLY FRIT PATTERN
- SPANDREL GLASS - COLOUR 1
- RAILING GLASS
- RAILING GLASS WITH BIRD FRIENDLY FRIT PATTERN
- PRIVACY SCREEN GLASS
- RESIDENTIAL AND STOREFRONT WINDOW SYSTEM GLASS
- ARCHITECTURAL LOGGIE

Date	No.	Description
2024-03-15	Zoning By-Law Amendment & Site Plan Approval (Resubmission)	
2023-05-15	Zoning By-Law Amendment & Site Plan Approval	

REVISION RECORD

Issue	Description
1	ISSUE RECORD

BDP. Quadrangle

Quadrangle Architects Limited
 1100 Bay Street, Suite 2100, Toronto, ON M5V 1B8
 T 416 598-1200 www.bdpquadrangle.com

265 Catherine Street, Ottawa

for
 Brigril
 DWG: 19081 - 001-13-23-0007-SPC / 002-02-23-0042-ZBA / 001-03-23-0008-GWA

21007:1:200 GZ R/L
 PROJECT SCALE DRAWN REVIEWED

South Elevation

A401.S

Note: This drawing is the property of the Architect and may not be reproduced or used without the expressed consent of the Architect. The Architect is responsible for the accuracy of the information and data provided in this drawing. Any reliance on the information in this drawing is at the user's sole risk.

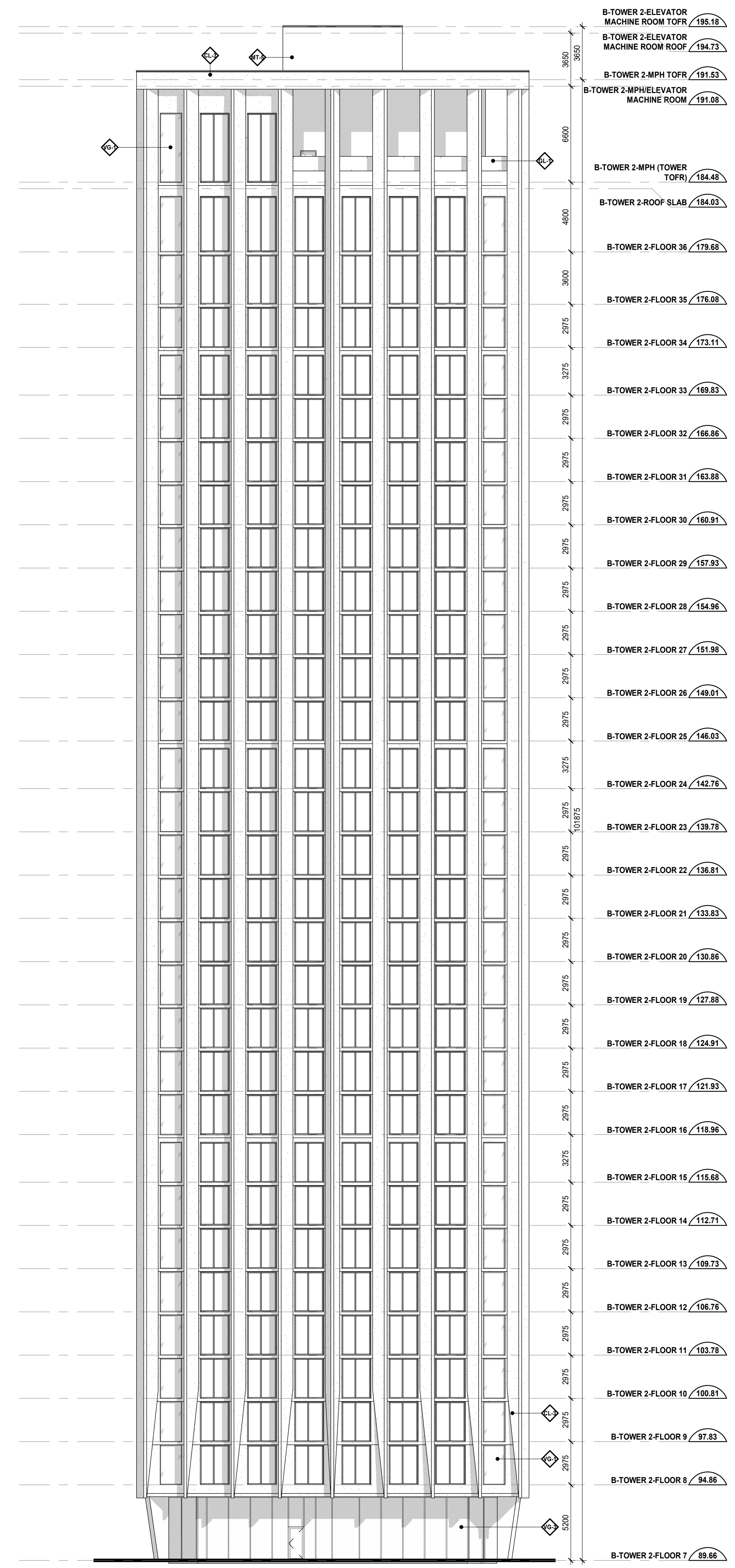

1 Tower 2 - West Elevation

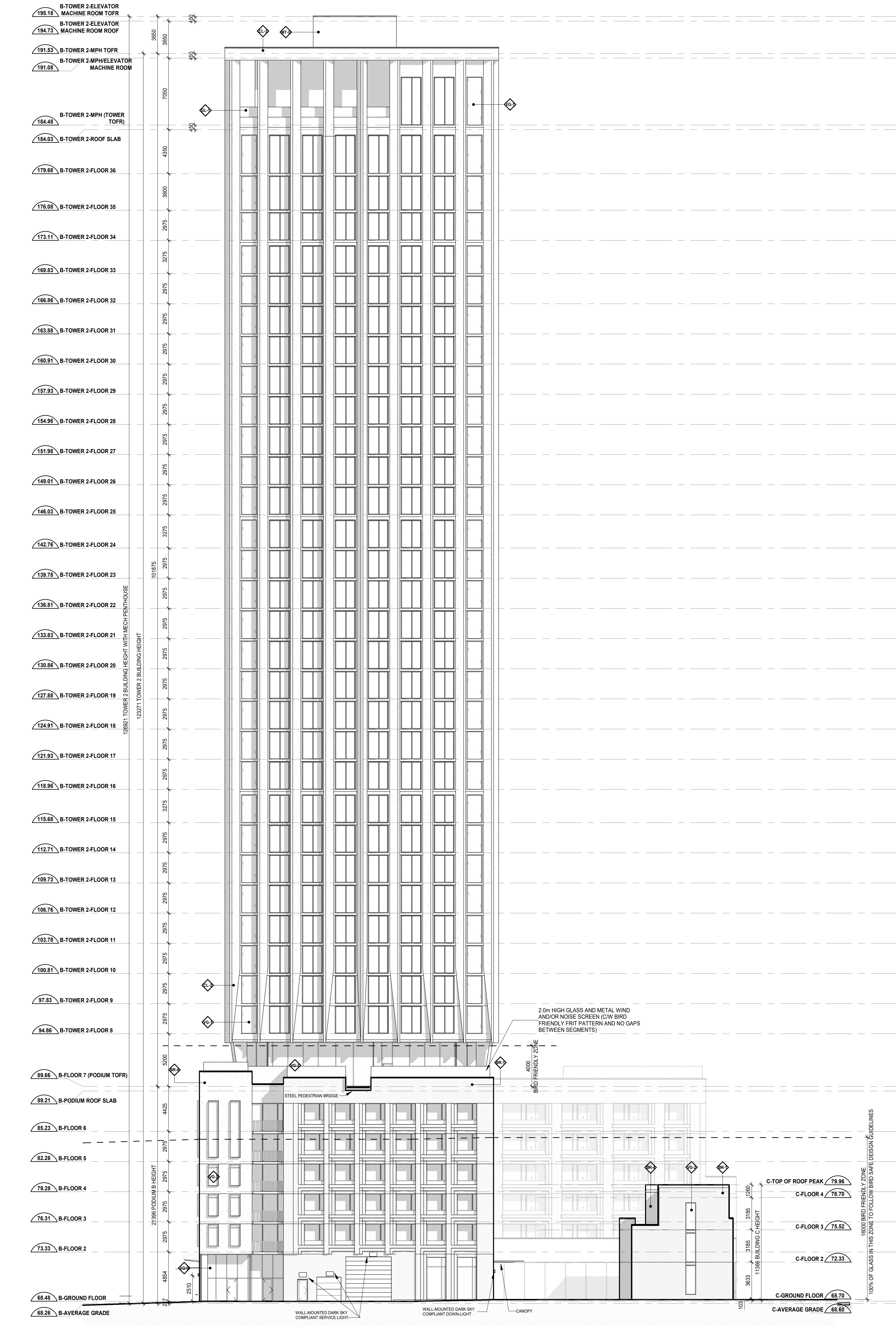

2 Building B - East Elevation

- LEGEND:**
- ◆ BRICK - COLOUR 1
 - ◆ BRICK - COLOUR 2
 - ◆ BRICK - COLOUR 3
 - ◆ BRICK - COLOUR 4
 - ◆ BRICK - COLOUR 5 (WHITE)
 - ◆ CLADDING 1 - WHITE
 - ◆ CLADDING 2 - DARK GREY
 - ◆ CLADDING 3 - OFF-WHITE
 - ◆ PLATE ALUM CLADDING SYSTEM - COLOUR 1
 - ◆ BALCONY AND TERRACE RAILING HANDRAILS AND FINISHES: SUPPORT POSTS, HANDRAILS AND FINISHES
 - ◆ PLATE ALUM CLADDING SYSTEM - COLOUR 2
 - ◆ METAL FLASHING AND PARAPET CAP FLASHING
 - ◆ SHEET STEEL CLADDING SYSTEM
 - ◆ BALCONY SLAB EDGE COVER
 - ◆ WINDOW SYSTEM METAL SPANDREL PROTECTING PANEL
 - ◆ WINDOW SYSTEM METAL SPANDREL FLUSH PANEL
 - ◆ WINDOW SYSTEM METAL SPANDREL RECESSED PANEL
 - ◆ RESIDENTIAL VISION GLASS - IGU
 - ◆ RESIDENTIAL VISION GLASS VIG-1 WITH BIRD FRIENDLY FRIT PATTERN
 - ◆ RETAIL VISION GLASS WITH BIRD FRIENDLY FRIT PATTERN
 - ◆ SPANDREL GLASS - COLOUR 1
 - ◆ RAILING GLASS
 - ◆ RAILING GLASS WITH BIRD FRIENDLY FRIT PATTERN
 - ◆ PRIVACY SCREEN GLASS
 - ◆ RESIDENTIAL AND STOREFRONT WINDOW SYSTEM CURVE
 - ◆ ARCHITECTURAL LOUIRE

Date	No.	Description
2024-03-15	1	Zoning By-Law Amendment & Site Plan Approval (Resubmission)
2023-05-15	2	Zoning By-Law Amendment & Site Plan Approval

REVISION RECORD

Date	No.	Description
2024-03-15	1	Zoning By-Law Amendment & Site Plan Approval (Resubmission)
2023-05-15	2	Zoning By-Law Amendment & Site Plan Approval

BDP Quadrangle

Quadrangle Architects Limited
 1100 Hwy 7, Suite 200, Toronto, ON M3H 5S8
 416 598-1200 www.bdpquadrangle.com

265 Catherine Street, Ottawa

for
 Brigid
 DWG: 1001 - 001-13-23-001-SPC / 002-13-23-002-ZBA / 201-13-23-003-CPA

21007 1:200 GZ R/L
 PROJECT SCALE DRAWN REVIEWED

Building B Elevations

A402.S

Note: This drawing is the property of the Architect and may not be reproduced or used without the expressed consent of the Architect. The Architect is responsible for the accuracy of the information and data provided in this drawing. The Architect is not responsible for the accuracy of the information and data provided by others.

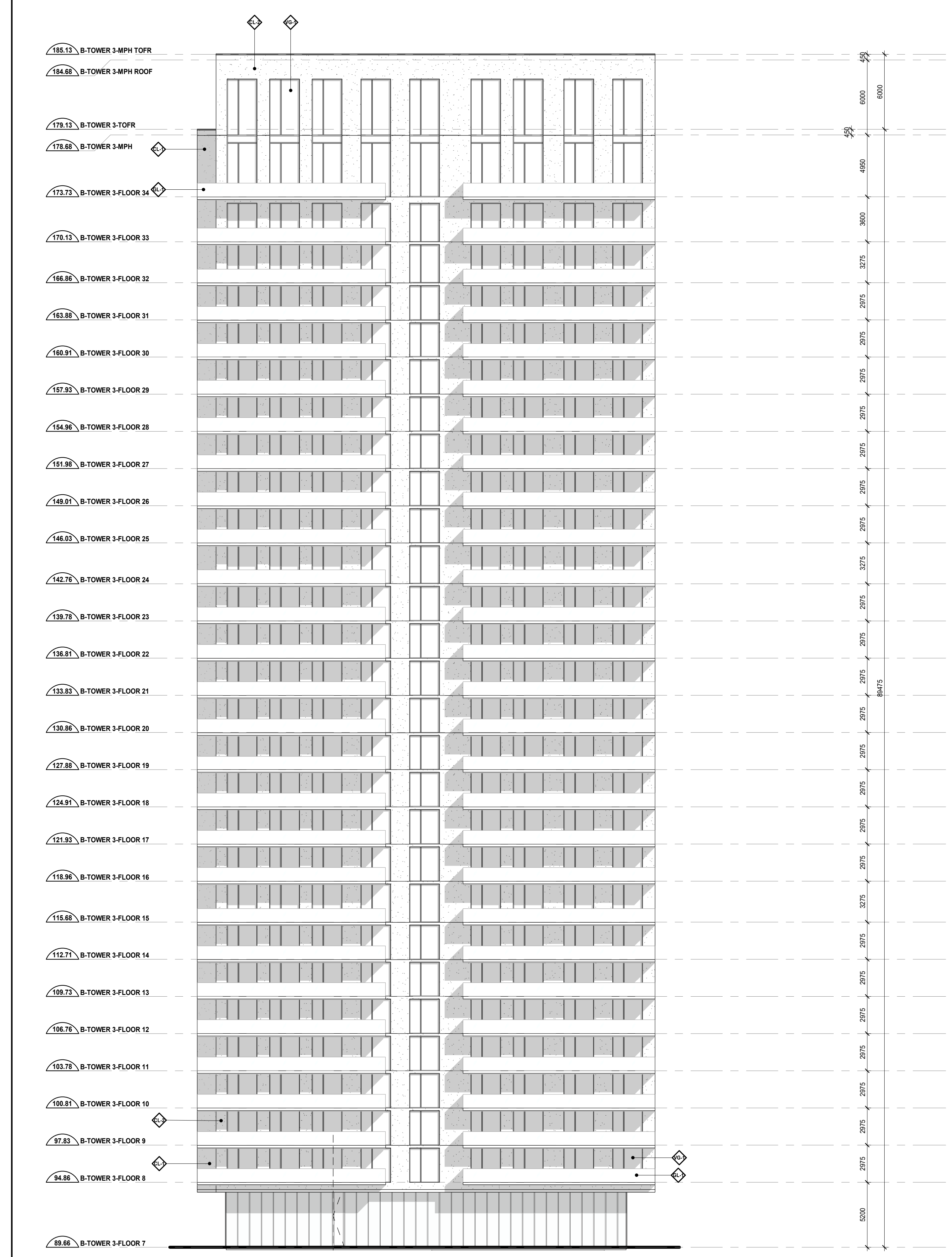

2 Tower 3 - East Elevation

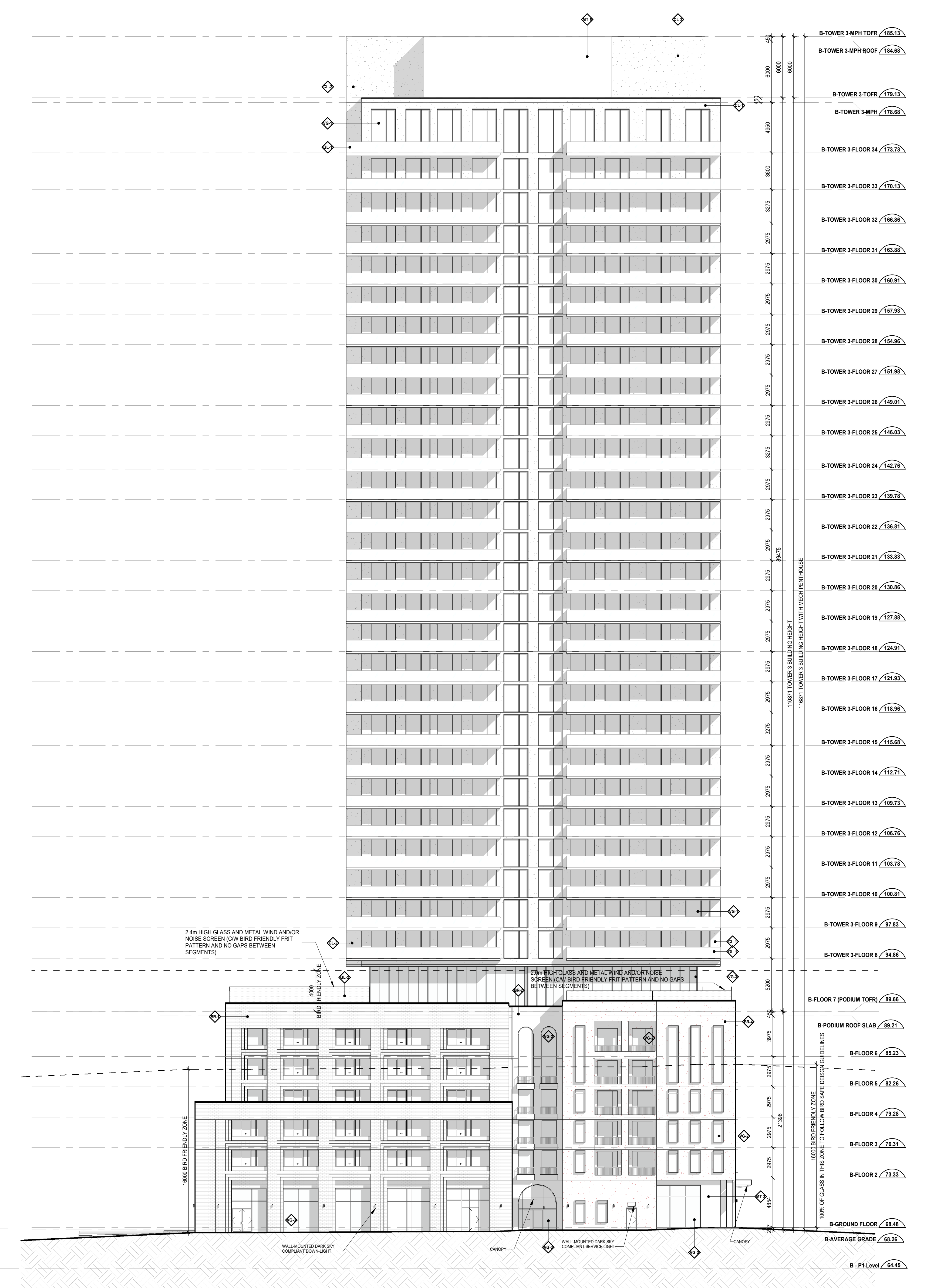

1 Building B - West Elevation

LEGEND:

- ◆ BRICK - COLOUR 1
- ◆ BRICK - COLOUR 2
- ◆ BRICK - COLOUR 3
- ◆ BRICK - COLOUR 4
- ◆ BRICK - COLOUR 5 (WHITE)
- ◆ CLADDING 1 - WHITE
- ◆ CLADDING 2 - DARK GREY
- ◆ CLADDING 3 - OFF-WHITE
- ◆ PLATE ALUM CLADDING SYSTEM - COLOUR 1
- ◆ BALCONY AND TERRACE RAILING HANDRAILS AND PRIVACY SCREENS SUPPORT POSTS, HANDRAILS AND FINISHING
- ◆ METAL FLASHING AND PARAPET CAP FLASHING
- ◆ SHEET STEEL CLADDING SYSTEM
- ◆ BALCONY SLAB EDGE COVER
- ◆ WINDOW SYSTEM METAL SPANDREL PROJECTING PANEL
- ◆ WINDOW SYSTEM METAL SPANDREL FLUSH PANEL
- ◆ WINDOW SYSTEM METAL SPANDREL RECESSED PANEL
- ◆ RESIDENTIAL VISION GLASS - IGU
- ◆ RESIDENTIAL VISION GLASS V6+ WITH BIRD FRIENDLY FRIT PATTERN
- ◆ RETAIL VISION GLASS WITH BIRD FRIENDLY FRIT PATTERN
- ◆ SPANDREL GLASS - COLOUR 1
- ◆ RAILING GLASS
- ◆ RAILING GLASS WITH BIRD FRIENDLY FRIT PATTERN
- ◆ PRIVACY SCREEN GLASS
- ◆ RESIDENTIAL AND STOREFRONT WINDOW SYSTEM CURVE
- ◆ ARCHITECTURAL LOUIRE

REVISION RECORD

Date	No.	Description
2024-03-15	Zoning By-Law Amendment & Site Plan Approval (Resubmission)	
2023-05-15	Zoning By-Law Amendment & Site Plan Approval	

BDP. Quadrangle

Quadrangle Architects Limited
 1100 Hwy. 7, Suite 200, Toronto, ON M3H 0B8
 416-598-1200 www.bdpquadrangle.com

265 Catherine Street, Ottawa

for
 Brigil
 DWG19091 - 001-13-23-0007 SPC / 002-02-23-0042 ZBA / 201-01-23-0008 OMA

21007 1:200 GZ R/L
 PROJECT SCALE DRAWN REVIEWED

Building B Elevations 2

A403.S

Note: This drawing is the property of the Architect and may not be reproduced or used without the express written consent of the Architect. The Client hereby agrees to indemnify and hold the Architect harmless from and against all claims, damages, losses and expenses, including reasonable attorneys' fees, arising out of or from the use of this drawing.

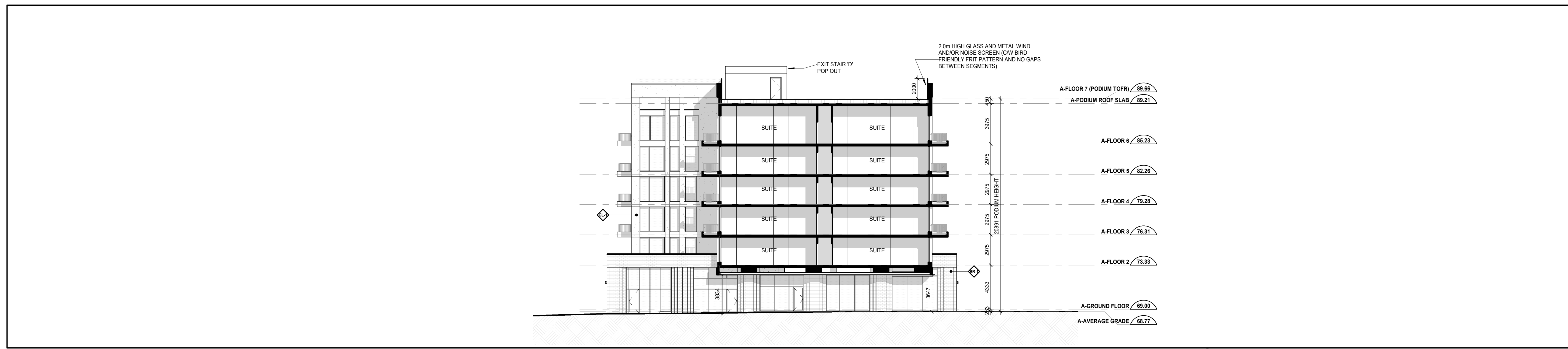

3 Building A - Pedestrian Passage - South Elevation

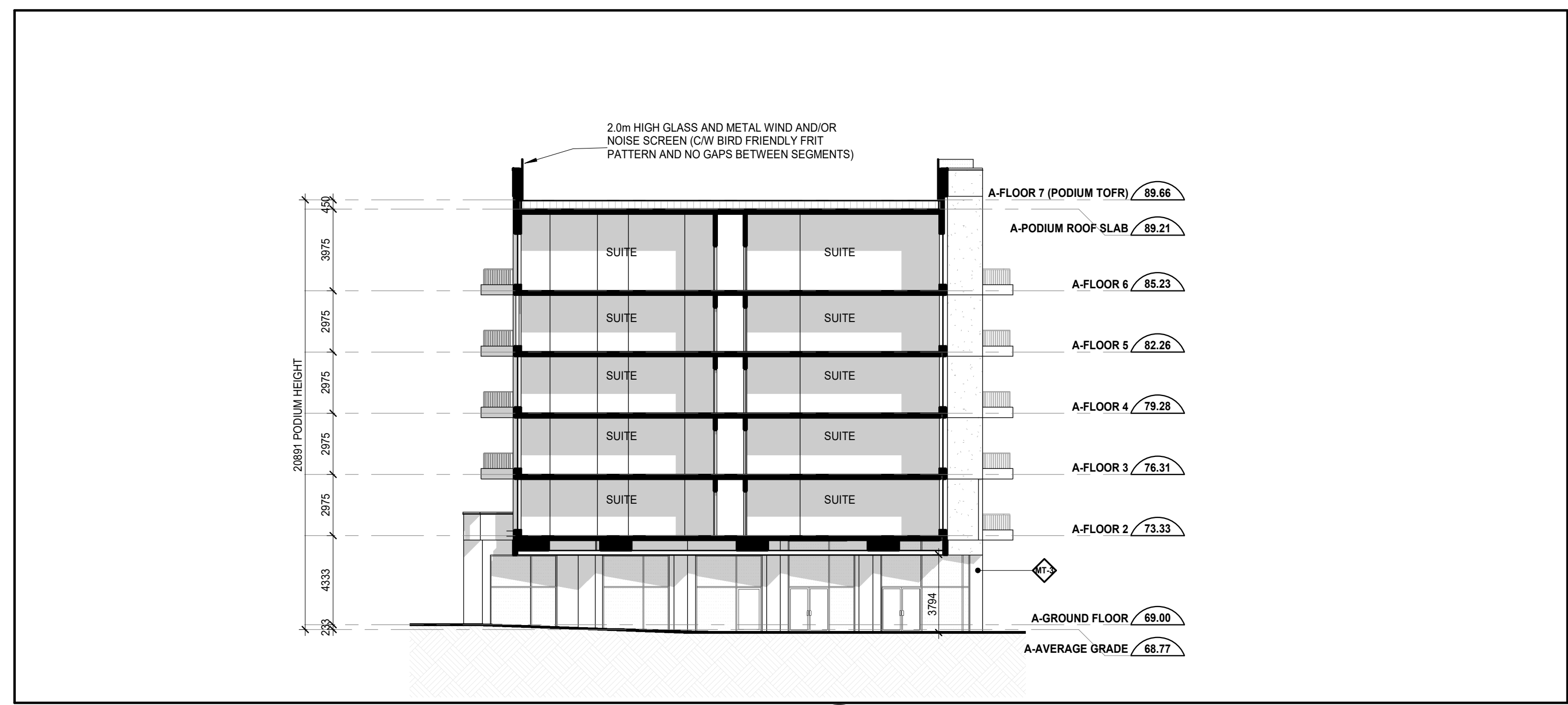

4 Building A - Pedestrian Passage - North Elevation

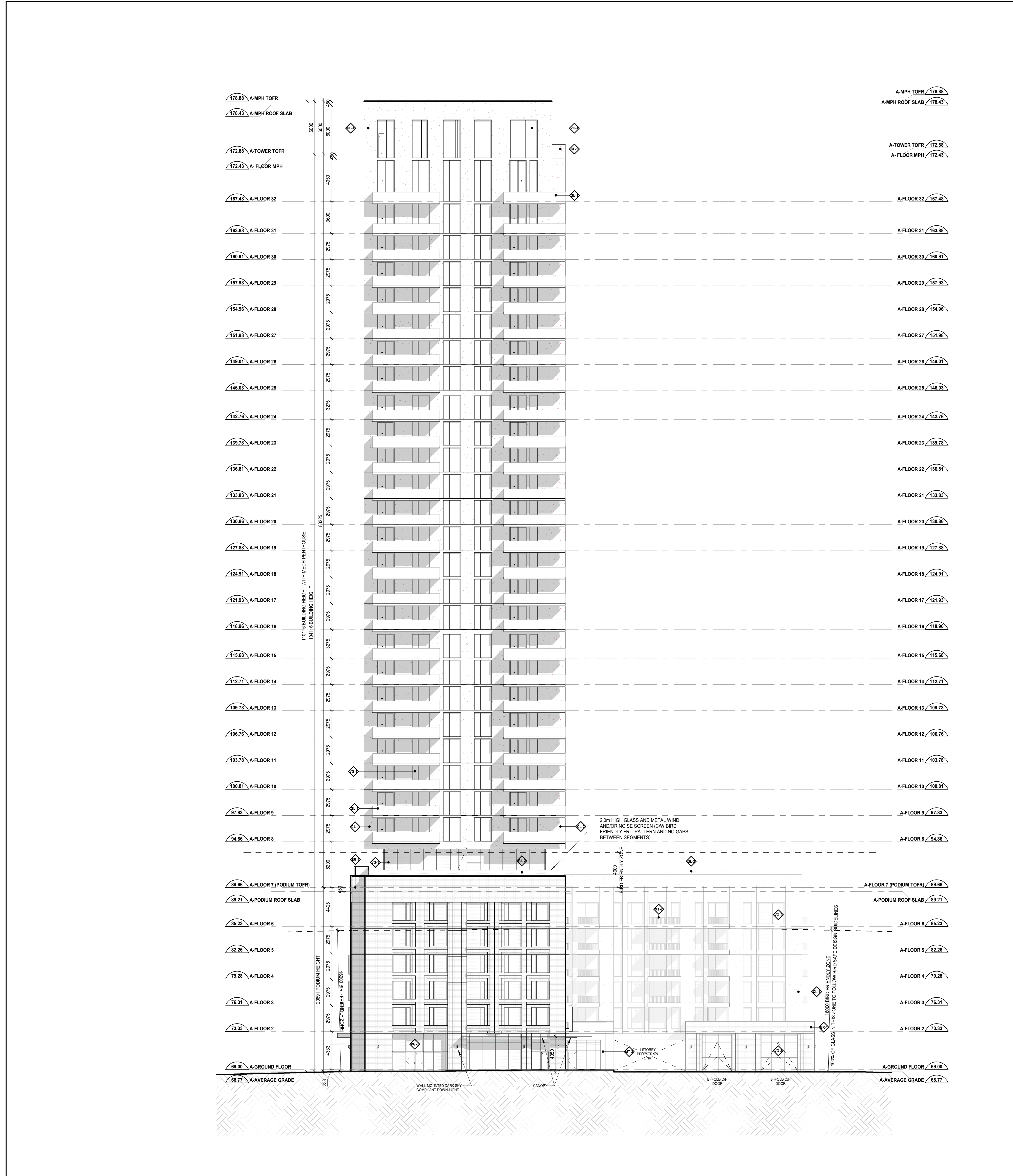

1 EAST ELEVATION

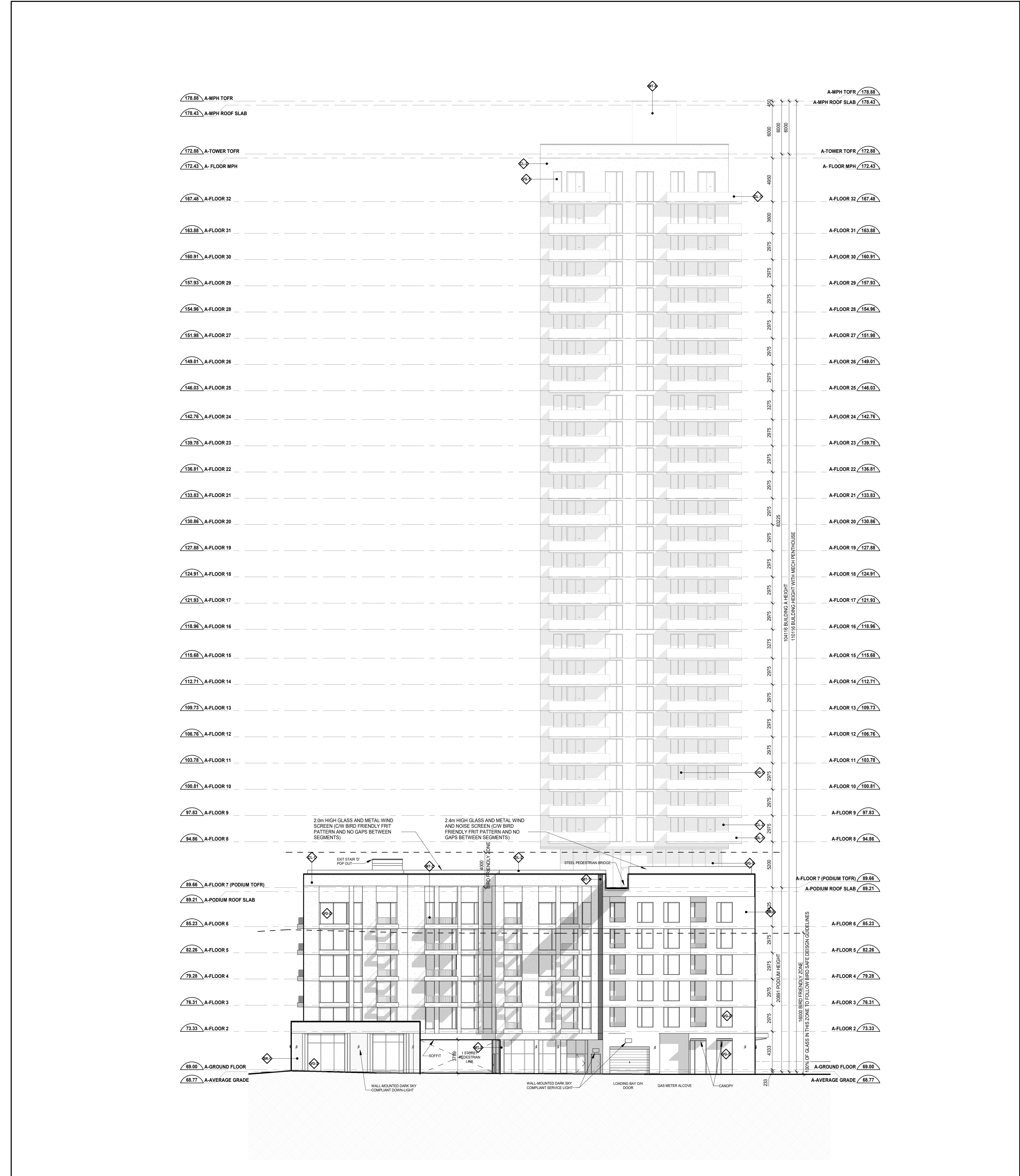

2 Building A - West Elevation

- LEGEND:**
- ◆ BRICK - COLOUR 1
 - ◆ BRICK - COLOUR 2
 - ◆ BRICK - COLOUR 3
 - ◆ BRICK - COLOUR 4
 - ◆ BRICK - COLOUR 5 (WHITE)
 - ◆ CLADDING 1 - WHITE
 - ◆ CLADDING 2 - DARK GREY
 - ◆ CLADDING 3 - OFF-WHITE
 - ◆ PLATE ALUM CLADDING SYSTEM - COLOUR 1
 - ◆ BALCONY AND TERRACE RAILING HANDRAILS AND PRIVACY SCREENS SUPPORT POSTS, HANDRAILS AND
 - ◆ METAL FLASHING AND PARAPET CAP FLASHING
 - ◆ SHEET STEEL CLADDING SYSTEM
 - ◆ BALCONY SLAB EDGE COVER
 - ◆ WINDOW SYSTEM METAL SPANDREL PROTECTING PANEL
 - ◆ WINDOW SYSTEM METAL SPANDREL FLUSH PANEL
 - ◆ WINDOW SYSTEM METAL SPANDREL RECESSED PANEL
 - ◆ RESIDENTIAL VISION GLASS - IGU
 - ◆ RESIDENTIAL VISION GLASS V6+ WITH BIRD FRIENDLY FRST PATTERN
 - ◆ RETAIL VISION GLASS WITH BIRD FRIENDLY FRST PATTERN
 - ◆ SPANDREL GLASS - COLOUR 1
 - ◆ RAILING GLASS
 - ◆ RAILING GLASS WITH BIRD FRIENDLY FRST PATTERN
 - ◆ PRIVACY SCREEN GLASS
 - ◆ RESIDENTIAL AND STOREFRONT WINDOW SYSTEM CURVE
 - ◆ ARCHITECTURAL LOUIRE

Date	No.	Description

REVISION RECORD

2024-03-15	Zoning By-Law Amendment & Site Plan Approval (Resubmission)
2023-05-15	Zoning By-Law Amendment & Site Plan Approval

ISSUE RECORD

BDP. Quadrangle

Quadrangle Architects Limited
 1100 Hwy. 8, Spadina Avenue, Suite 2100, Toronto, ON M5V 0B8
 T: 416 598-1200 www.bdpquadrangle.com

265 Catherine Street, Ottawa

for
 Brigil
 DWG140911 - 001-13-23-0017-SPC / 002-10-23-0042-ZBA / 201-10-23-0008-01A

21007 1:200 GZ RUL
 PROJECT SCALE DRAWN REVIEWED

Building A Elevations

A404.S

Note: This drawing is the property of the Architect and may not be reproduced or used without the expressed consent of the Architect. The Architect is responsible for the accuracy of the information and data contained in this drawing. The Architect is not responsible for the accuracy of the information and data contained in this drawing.



3 Townhouses - South Elevation

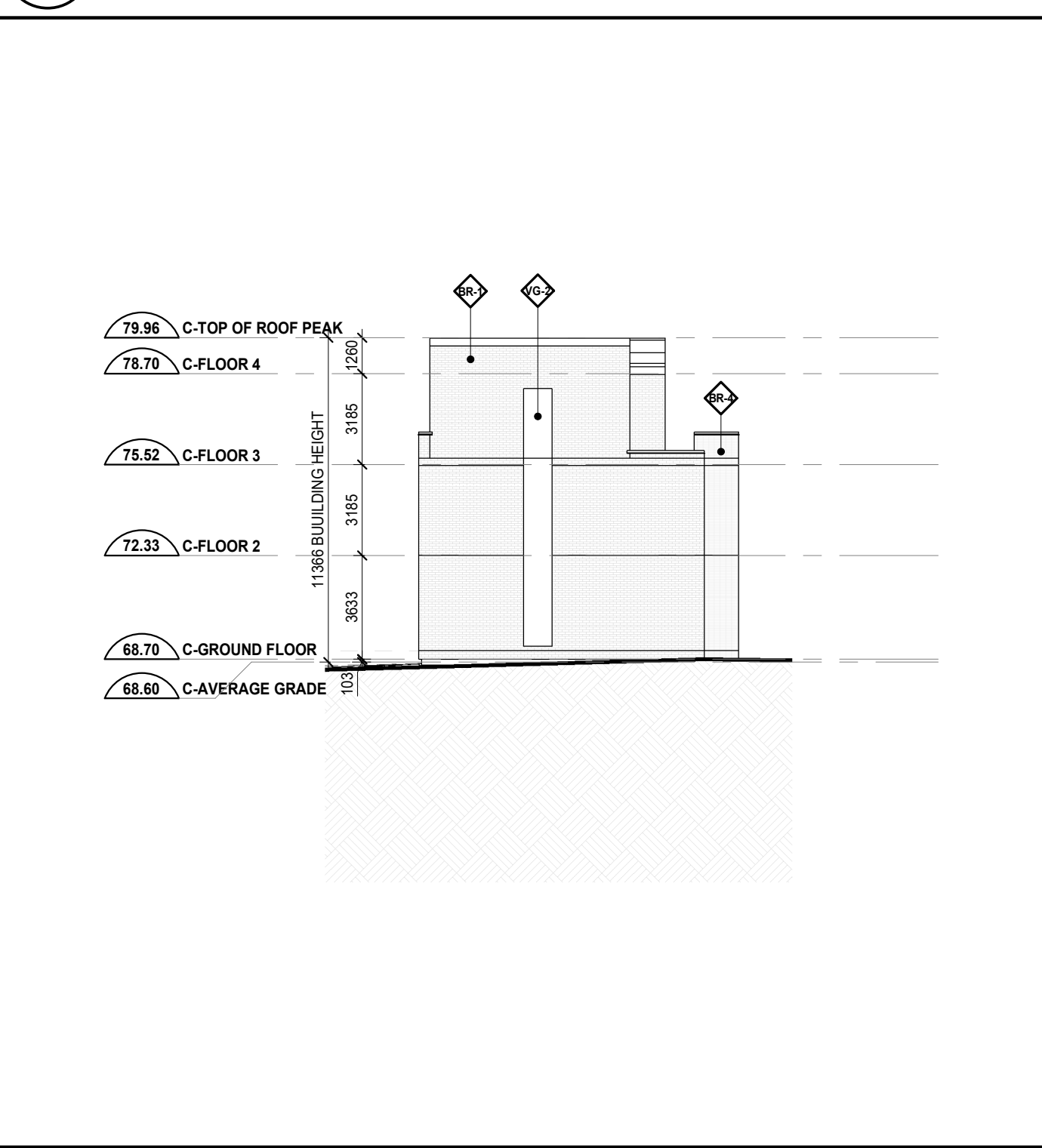

2 Townhouses - West Elevation

BUILDING A

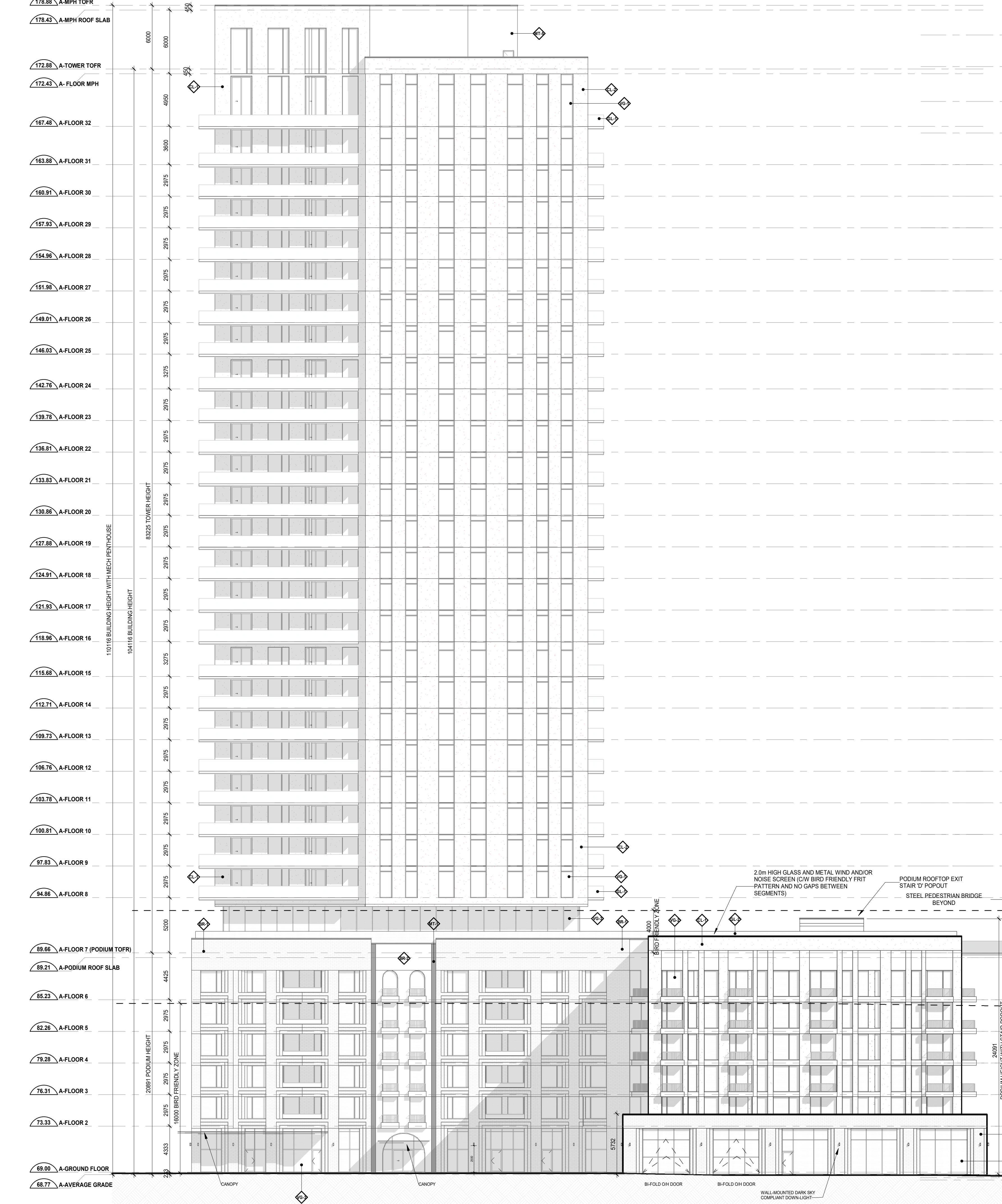

BUILDING B TOWER 2

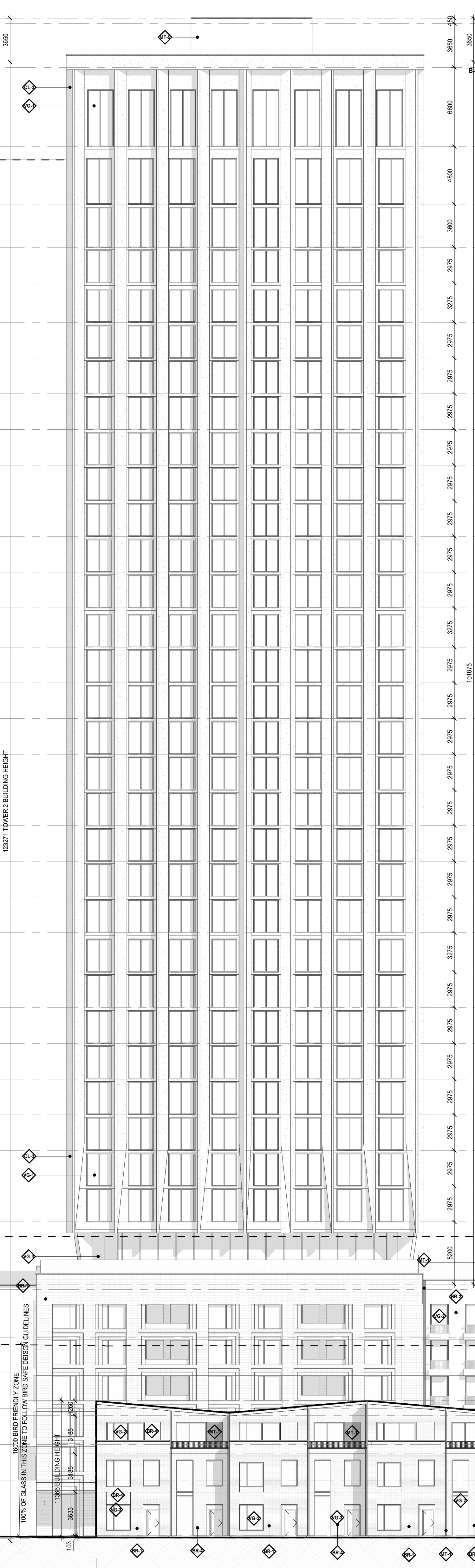

BUILDING B TOWER 3

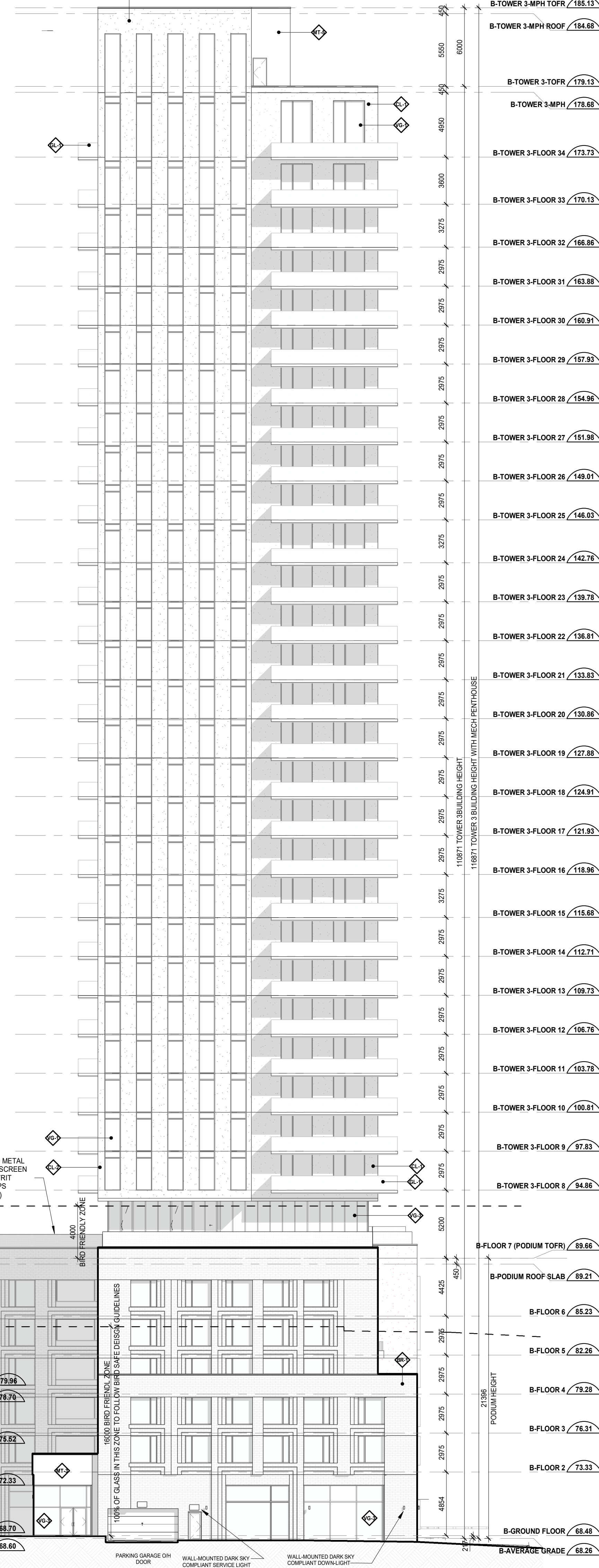

TOWNHOUSE BUILDING C

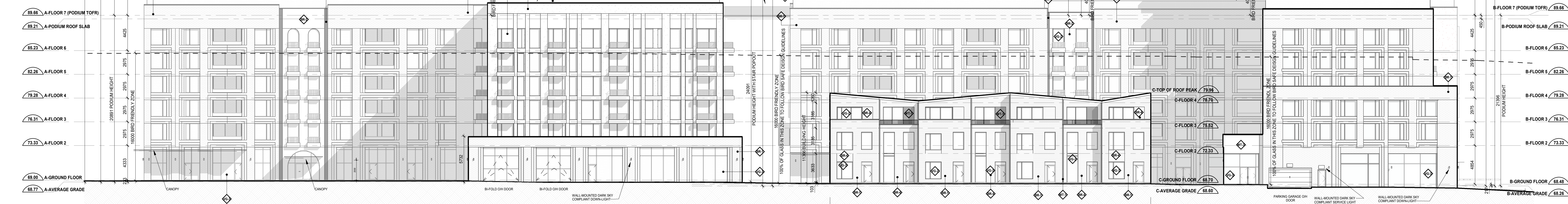

LEGEND:

- ◆ BRICK - COLOUR 1
- ◆ BRICK - COLOUR 2
- ◆ BRICK - COLOUR 3
- ◆ BRICK - COLOUR 4
- ◆ BRICK - COLOUR 5 (WHITE)
- ◆ CLADDING 1 - WHITE
- ◆ CLADDING 2 - DARK GREY
- ◆ CLADDING 3 - OFF-WHITE
- ◆ PLATE ALUM CLADDING SYSTEM - COLOUR 1
- ◆ BALCONY AND TERRACE RAILING HANDRAILS AND FINISHES: SUPPORT POSTS, HANDRAILS AND FINISHES
- ◆ METAL FLASHING AND PARAPET CAP FLASHING
- ◆ SHEET STEEL CLADDING SYSTEM
- ◆ BALCONY SLAB EDGE COVER
- ◆ WINDOW SYSTEM METAL SPANDREL PROTECTING PANEL
- ◆ WINDOW SYSTEM METAL SPANDREL, FLUSH PANEL
- ◆ WINDOW SYSTEM METAL SPANDREL, RECESSED PANEL
- ◆ RESIDENTIAL VISION GLASS - IGU
- ◆ RESIDENTIAL VISION GLASS V6+ WITH BIRD FRIENDLY FRST PATTERN
- ◆ RETAIL VISION GLASS WITH BIRD FRIENDLY FRST PATTERN
- ◆ SPANDREL GLASS - COLOUR 1
- ◆ RAILING GLASS
- ◆ RAILING GLASS WITH BIRD FRIENDLY FRST PATTERN
- ◆ PRIVACY SCREEN GLASS
- ◆ RESIDENTIAL AND STOREFRONT WINDOW SYSTEM CURVE
- ◆ ARCHITECTURAL LOUVER

REVISION RECORD

Date	No.	Description
2024-03-15	Zoning By-Law Amendment & Site Plan Approval (Resubmission)	
2023-05-15	Zoning By-Law Amendment & Site Plan Approval	

ISSUE RECORD

Date	No.	Description
2024-03-15	Zoning By-Law Amendment & Site Plan Approval (Resubmission)	
2023-05-15	Zoning By-Law Amendment & Site Plan Approval	

BDP. Quadrangle

Quadrangle Architects Limited
 1700 Hwy. 7, Suite 2000, Toronto, ON M3J 1S8
 416-598-1200 www.quadrangle.com

265 Catherine Street, Ottawa

for
 Brigid
 DWG10001 - 001-13-23-0017 SPC / 002-02-23-0042 ZBA / 201-01-23-0006 OPA

21007 1:200 GZ R/JL
 PROJECT SCALE DRAWN REVIEWED

North Elevation

A405.S

Note: This drawing is the property of the Architect and may not be reproduced or used without the expressed consent of the Architect. The Contractor is responsible for ensuring that the drawings are used in accordance with the contract documents. The Architect will not be liable for any errors or omissions in the drawings and shall not be responsible for any consequences arising from the use of the drawings.

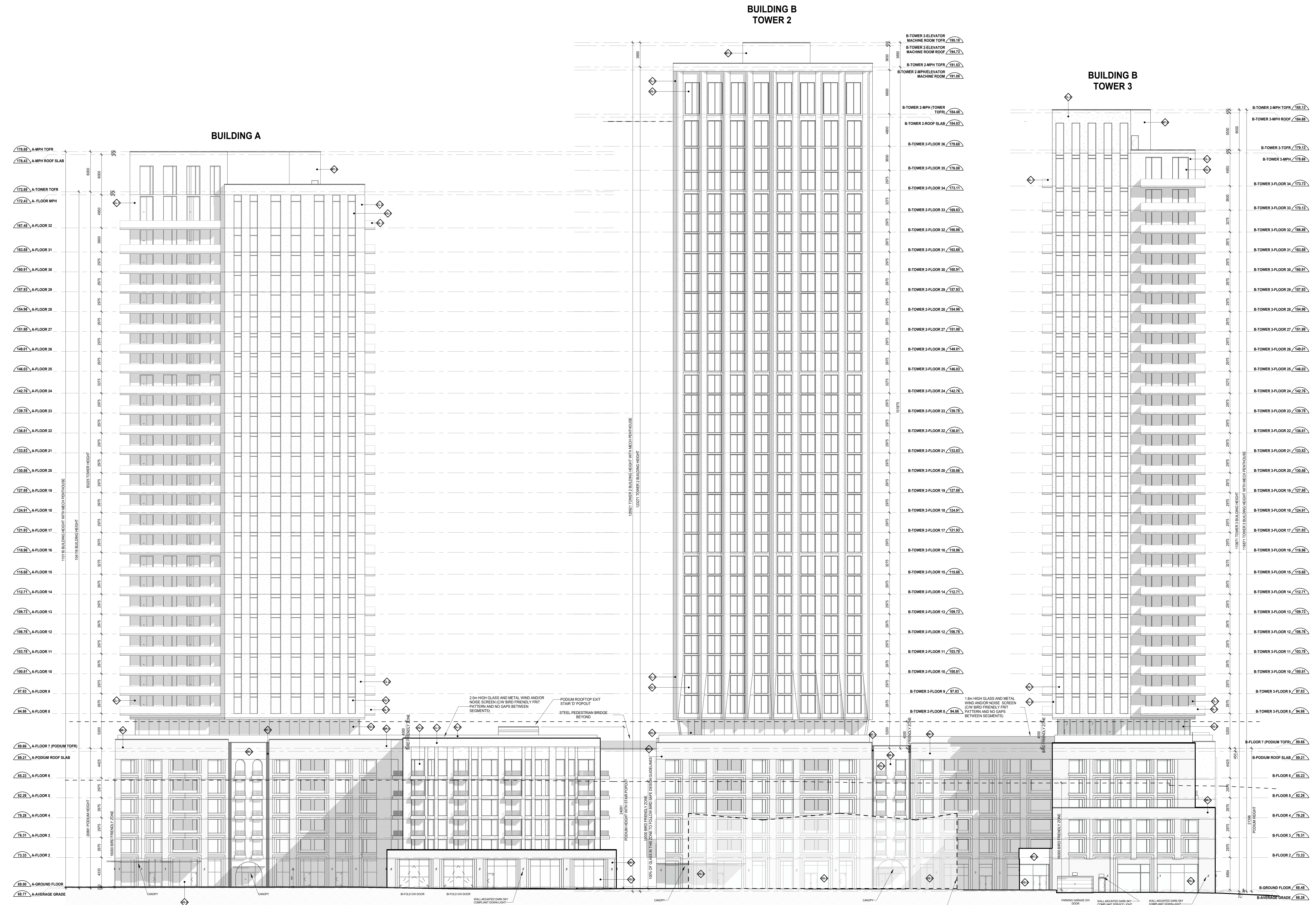

LEGEND:

- ◊ BRICK - COLOUR 1
- ◊ BRICK - COLOUR 2
- ◊ BRICK - COLOUR 3
- ◊ BRICK - COLOUR 4
- ◊ BRICK - COLOUR 5 (WHITE)
- ◊ CLADDING 1 - WHITE
- ◊ CLADDING 2 - DARK GREY
- ◊ CLADDING 3 - OFF-WHITE
- ◊ PLATE ALUM CLADDING SYSTEM - COLOUR 1
- ◊ BALCONY AND TERRACE RAILING HANDRAILS AND FINISHES; SUPPORT POSTS, HANDRAILS AND FINISHES
- ◊ METAL FLASHING AND PARAPET CAP FLASHING
- ◊ SHEET STEEL CLADDING SYSTEM
- ◊ BALCONY SLAB EDGE COVER
- ◊ WINDOW SYSTEM METAL SPANDREL PROTECTING PANEL
- ◊ WINDOW SYSTEM METAL SPANDREL FLUSH PANEL
- ◊ WINDOW SYSTEM METAL SPANDREL RECESSED PANEL
- ◊ RESIDENTIAL VISION GLASS - IGU
- ◊ RESIDENTIAL VISION GLASS V6+ WITH BIRD FRIENDLY FIRST PATTERN
- ◊ RETAIL VISION GLASS WITH BIRD FRIENDLY FIRST PATTERN
- ◊ SPANDREL GLASS - COLOUR 1
- ◊ RAILING GLASS
- ◊ RAILING GLASS WITH BIRD FRIENDLY FIRST PATTERN
- ◊ PRIVACY SCREEN GLASS
- ◊ RESIDENTIAL AND STOREFRONT WINDOW SYSTEM CURVE
- ◊ ARCHITECTURAL LOUIRE

REVISION RECORD

Date	No.	Description
2024-03-15	Zoning	By-Law Amendment & Site Plan Approval (Resubmission)
2023-05-15	Zoning	By-Law Amendment & Site Plan Approval

BDP.
Quadrangle

Quadrangle Architects Limited
 1701 West Beaver Creek Avenue, Suite 2000, Toronto, ON M3V 0B8
 T: 416 398-1200 www.bdpquadrangle.com

265 Catherine Street, Ottawa

for
Brigil

DWG: 19091 - 001-13-23-0007-SPC / 002-02-23-0042-ZBA / 201-01-23-0008-CPA

21007 1:200 GZ R/L
 PROJECT SCALE DRAWN REVIEWED

North Elevation - No Townhouses

A406.S

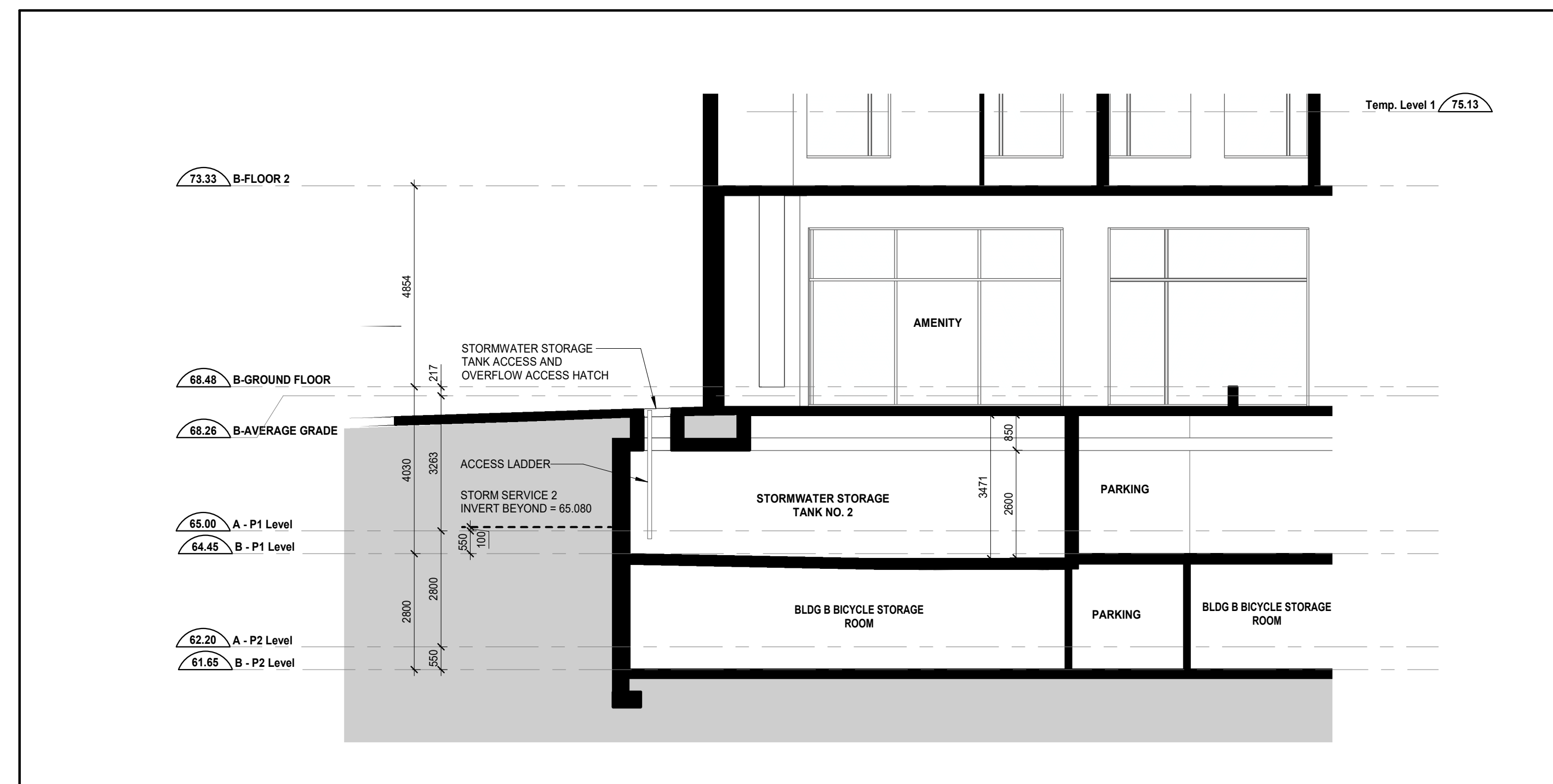

5 Stormwater Storage Tank No.2
SCALE: 1:100

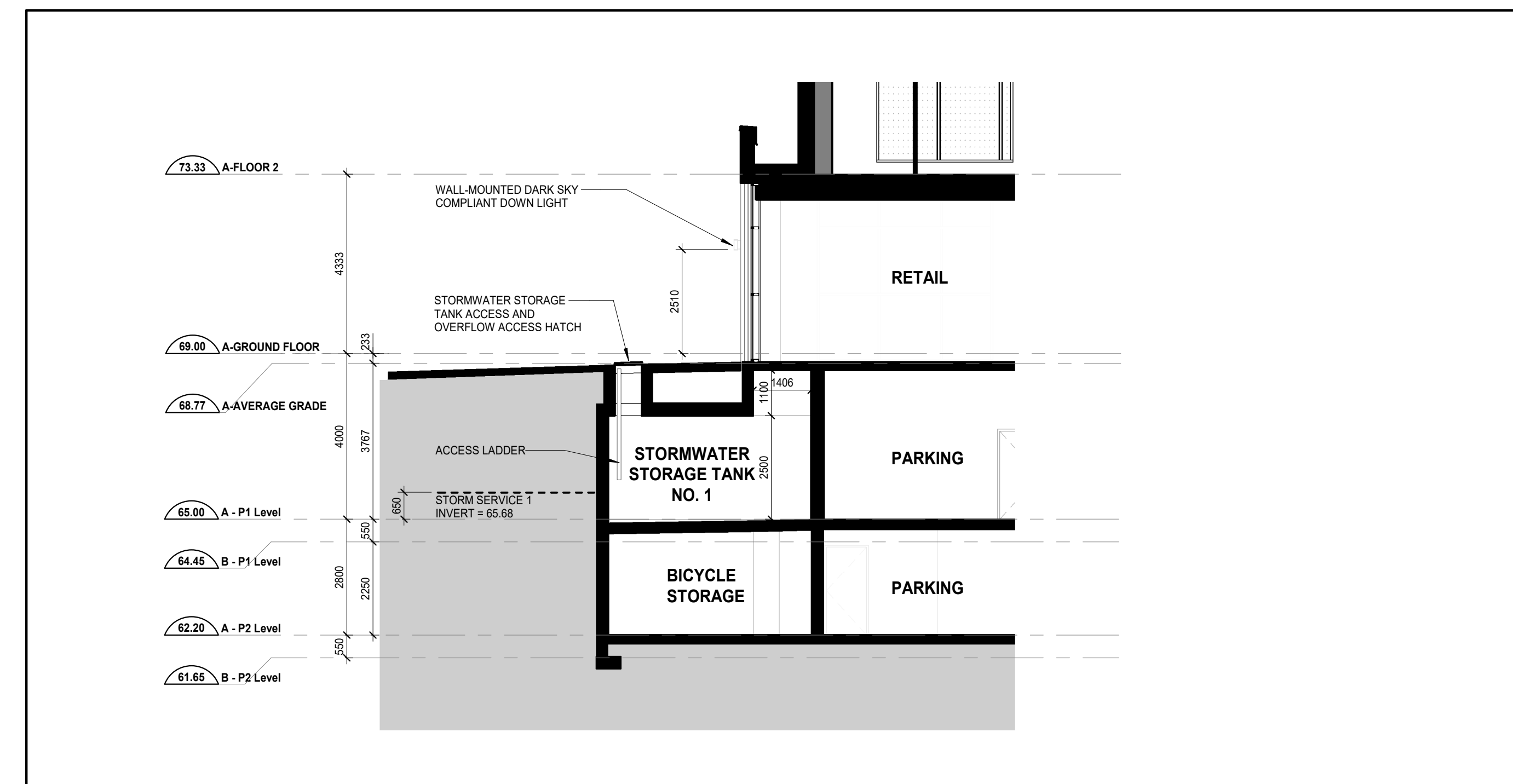

4 Stormwater Storage Tank No.1
SCALE: 1:100

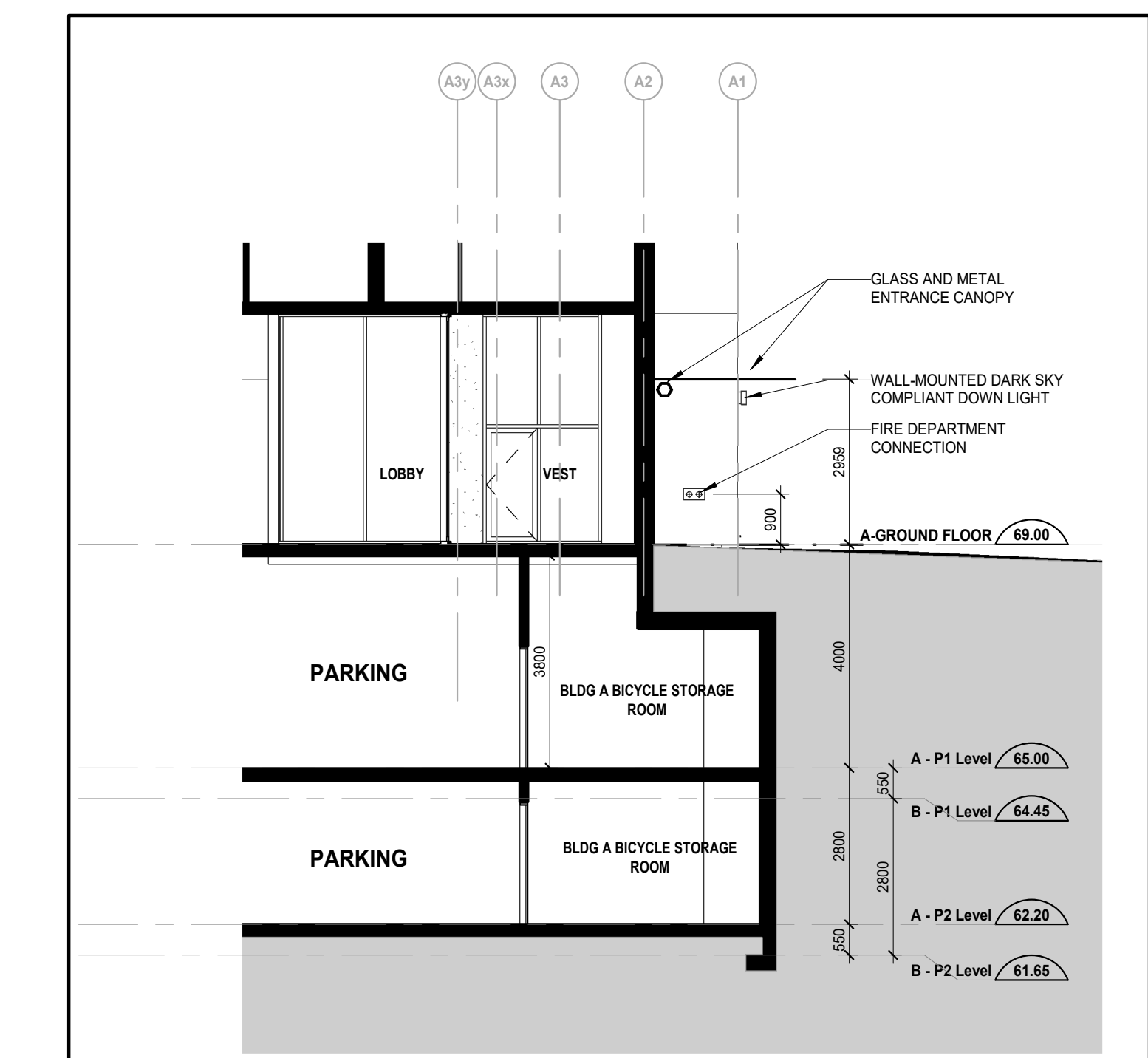

3 Building A Lobby and Fire Department Connection
SCALE: 1:100

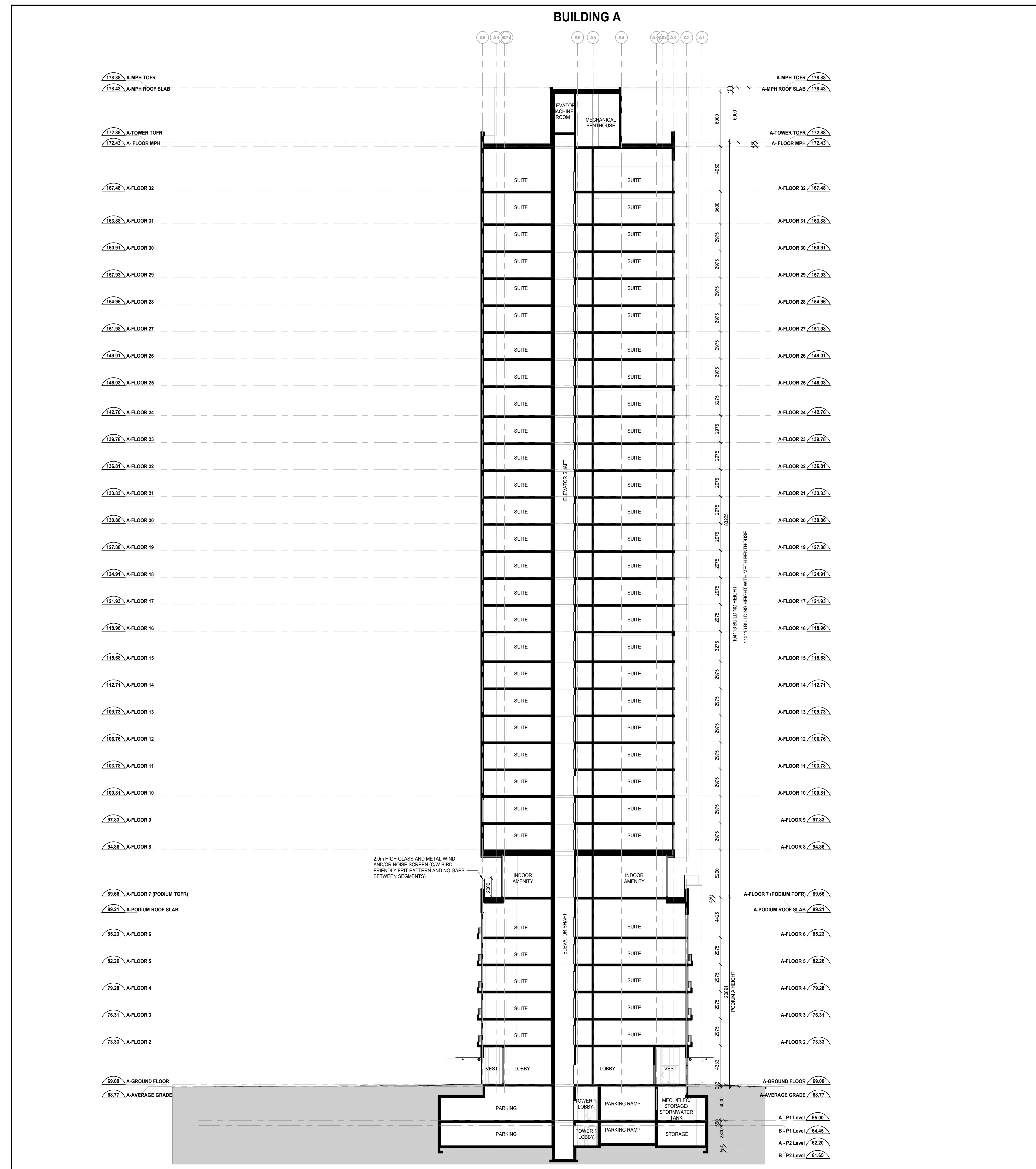

2 Building A Section-NS1
SCALE: 1:200

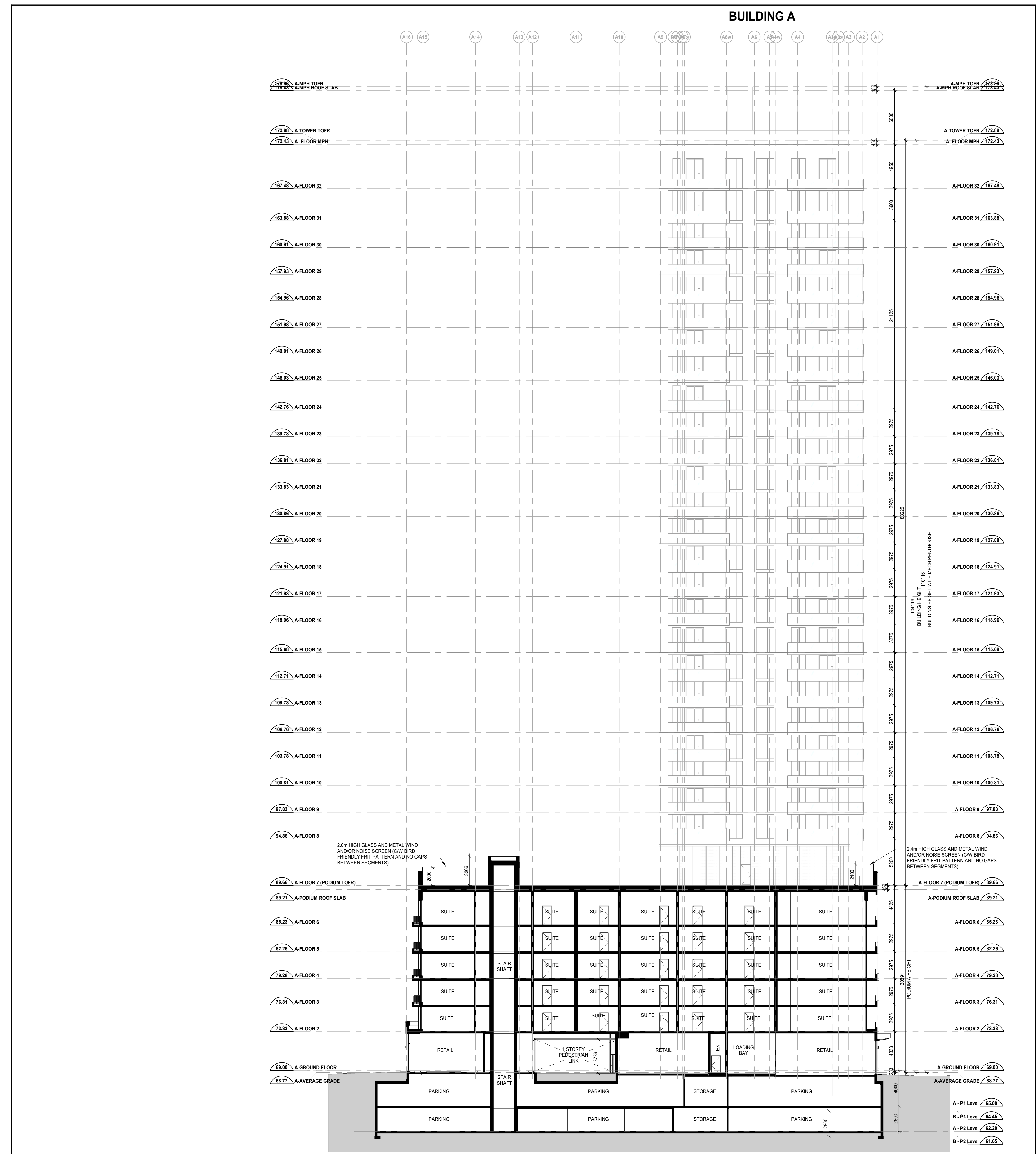

1 Building A Section-NS2
SCALE: 1:200

Date	No.	Description
2024-03-15	Zoning By-Law Amendment & Site Plan Approval (Re-submission)	
2023-05-15	Zoning By-Law Amendment & Site Plan Approval	

REVISION RECORD

BDP.
Quadrangle

Quadrangle Architects Limited
170 York Street, Suite 2100, Toronto, ON M5V 0B8
416-598-1200 www.bdpquadrangle.com

265 Catherine Street, Ottawa

for
Brigil
DWG: 19091 - 001-13-23-0001-SPC / 000-02-23-0042-ZBA / 23-03-23-0008-01A

21007 As indicated AR_RJL
PROJECT SCALE DRAWN REVIEWED

Building Section
A451.S

Note: This drawing is the property of the Architect and may not be reproduced or used without the expressed consent of the Architect. The Contractor is responsible for providing all necessary information and materials for the construction of the project. The Architect will not be liable for any errors or omissions in this drawing.

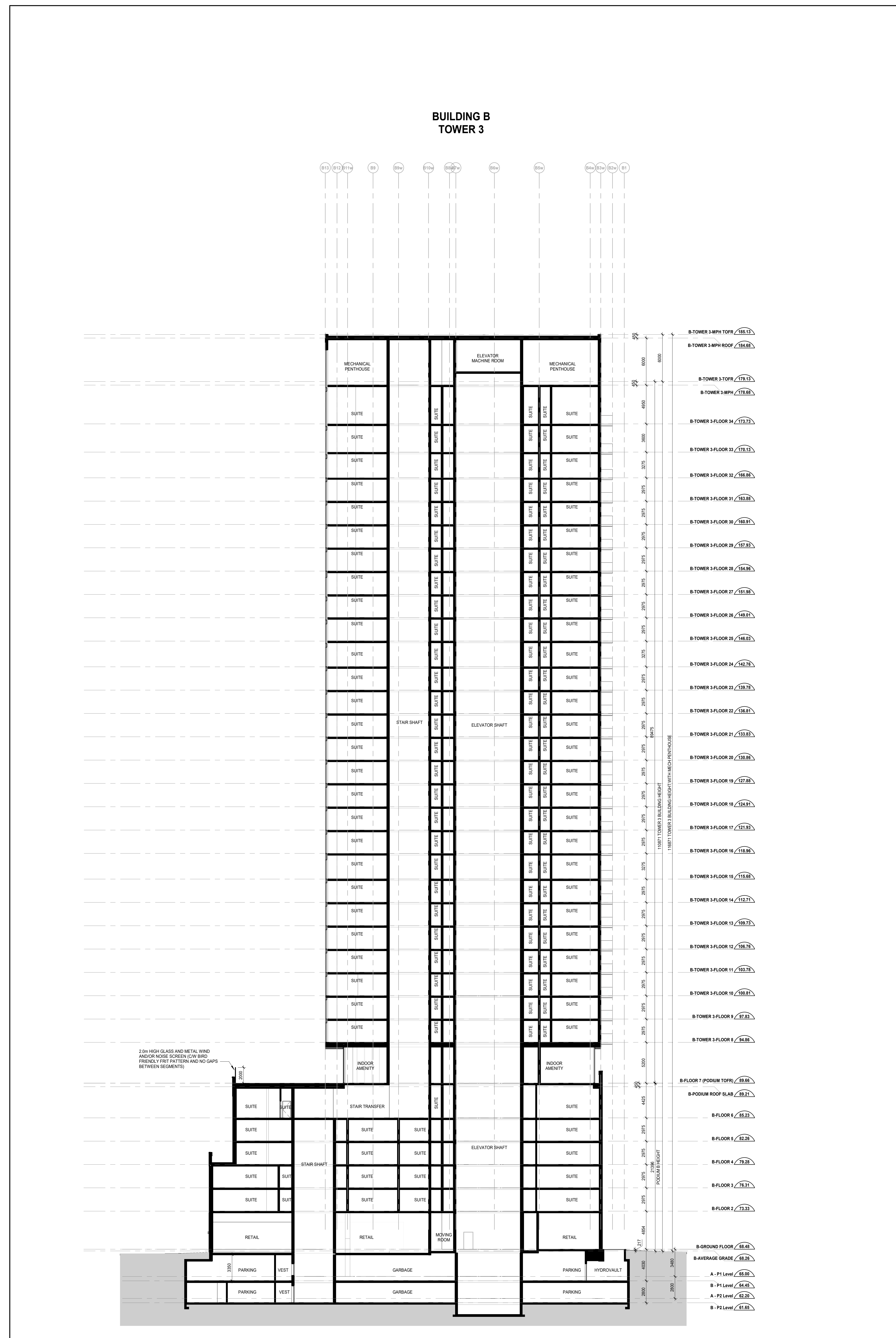

2 Building B Section-NS (Tower 3)

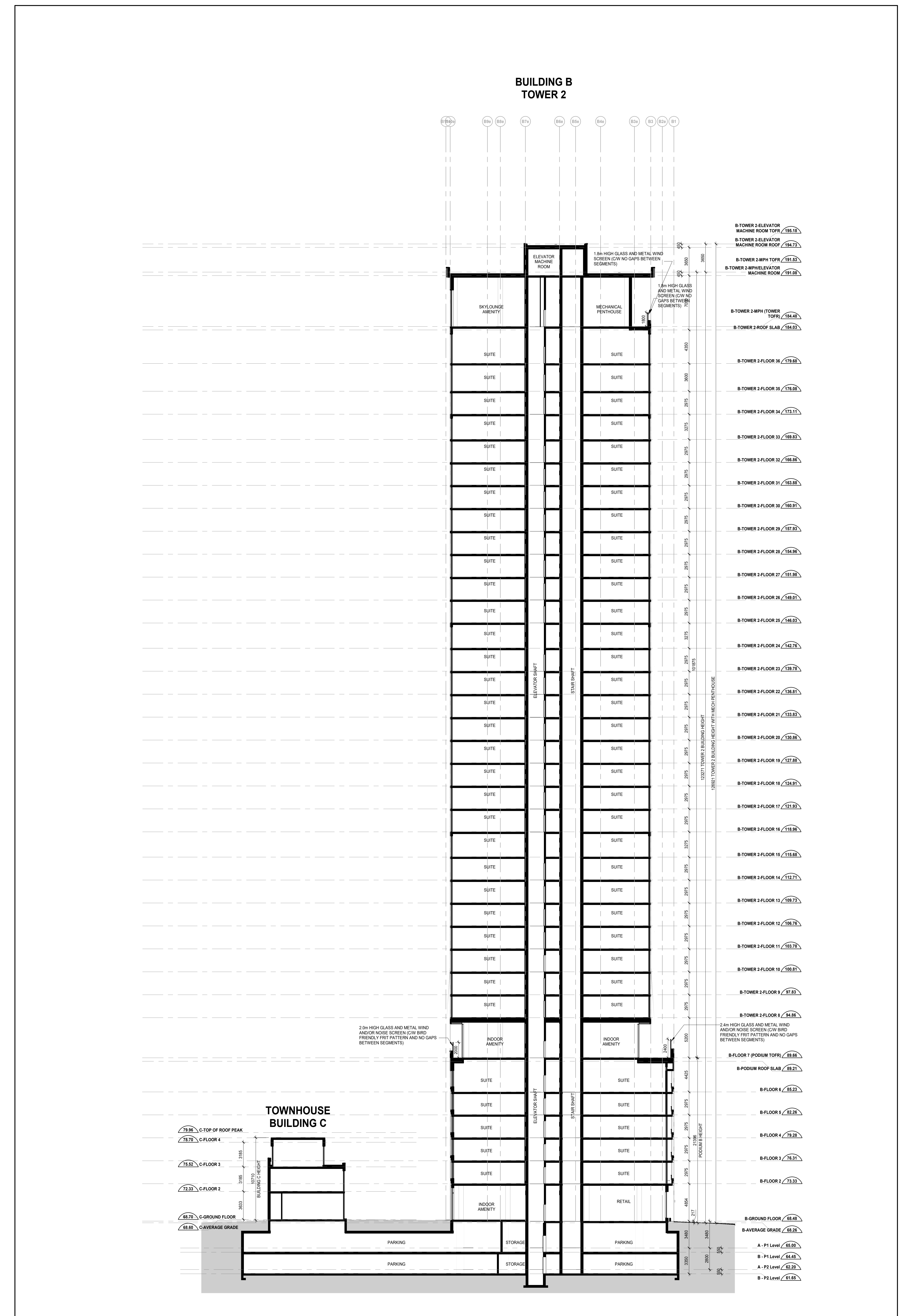

1 Building B Section-NS (Tower 2 & TH)

Date	No.	Description
2024-03-15	Zoning By-Law Amendment & Site Plan Approval (Resubmission)	
2023-05-15	Zoning By-Law Amendment & Site Plan Approval	

BDP.
Quadrangle

Quadrangle Architects Limited
1100 Hwy. 7, Suite 200, Toronto, ON M3B 0B8
T: 416 598 1200 www.bdpquadrangle.com

265 Catherine Street, Ottawa

for
Brigil

DWG190911 - 001-13-23-0017 SPC / 002-02-23-0042 ZBA / 001-01-23-0008 ZBA

21007 1:200 AR R/L
PROJECT SCALE DRAWN REVIEWED

Building Section

A452.S

Note: This drawing is the property of the Architect and may not be reproduced or used without the express written consent of the Architect. The Client agrees to indemnify and hold the Architect harmless from and against all claims and damages of any kind arising out of or from the use of this drawing by the Client and/or any third party.

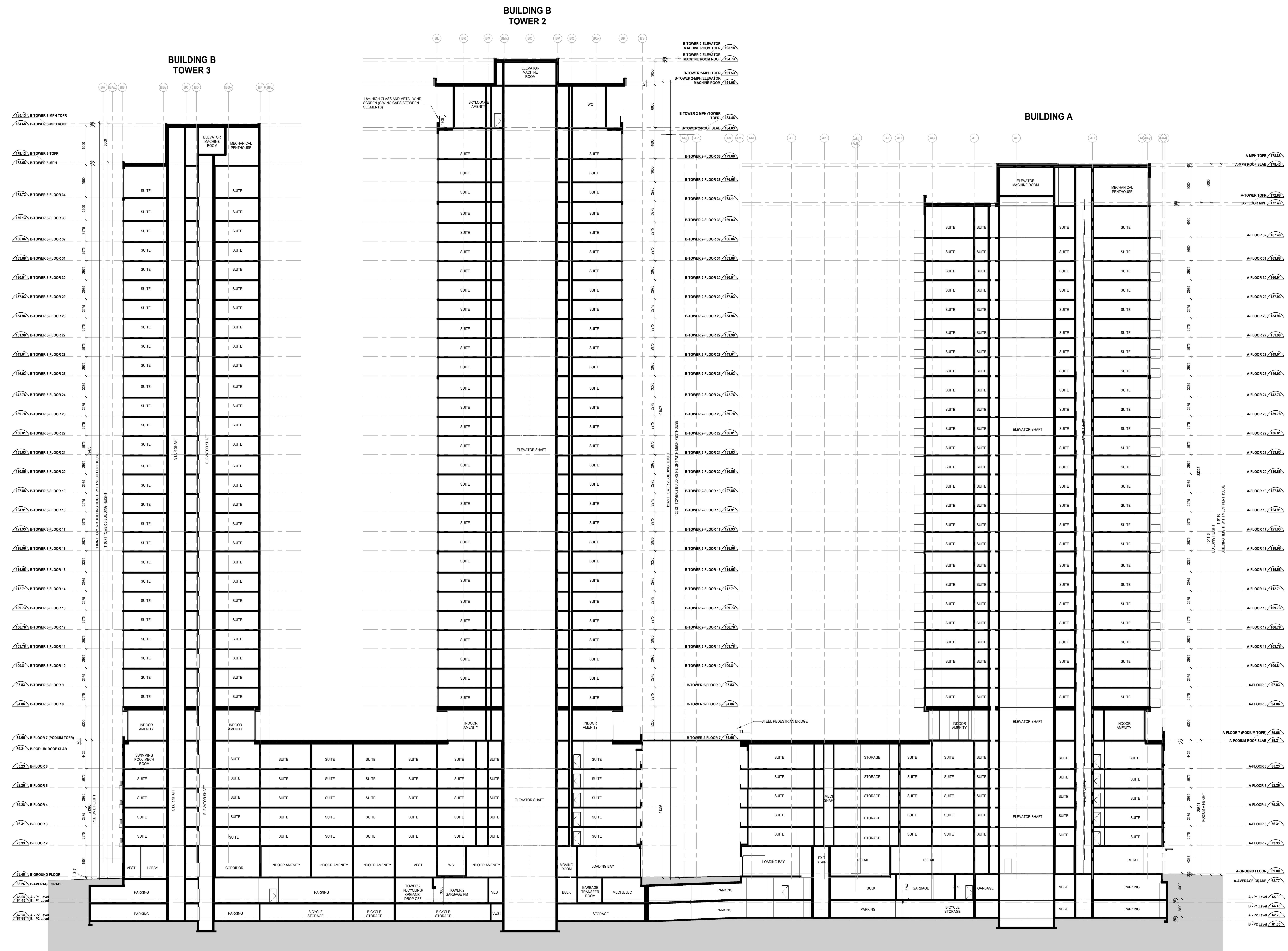

Date	No.	Description
2024-03-15	Zoning By-Law Amendment & Site Plan Approval (Resubmission)	
2023-05-15	Zoning By-Law Amendment & Site Plan Approval	

REVISION RECORD

2024-03-15 Zoning By-Law Amendment & Site Plan Approval (Resubmission)
 2023-05-15 Zoning By-Law Amendment & Site Plan Approval

BDP. Quadrangle

Quadrangle Architects Limited
 1700 West Beaver Creek Avenue, Suite 2000, Toronto, ON M2B 0B8
 T: 416 598-1200 www.bdpquadrangle.com

265 Catherine Street, Ottawa

for
 Brigil
 DWG: 1001 - 001-13-23-0007-SPC / 000-02-23-0042-ZBA / 200-03-23-0008-01A

21007 1:200 AR_RJL
 PROJECT SCALE DRAWN / REVIEWED

Building Section

A453.S

Note: This drawing is the property of the Architect and may not be reproduced or used without the expressed consent of the Architect. The Client agrees to indemnify the Architect from all claims and damages arising out of or from the use of this drawing for the A453.S and shall contribute to the Architect's costs.

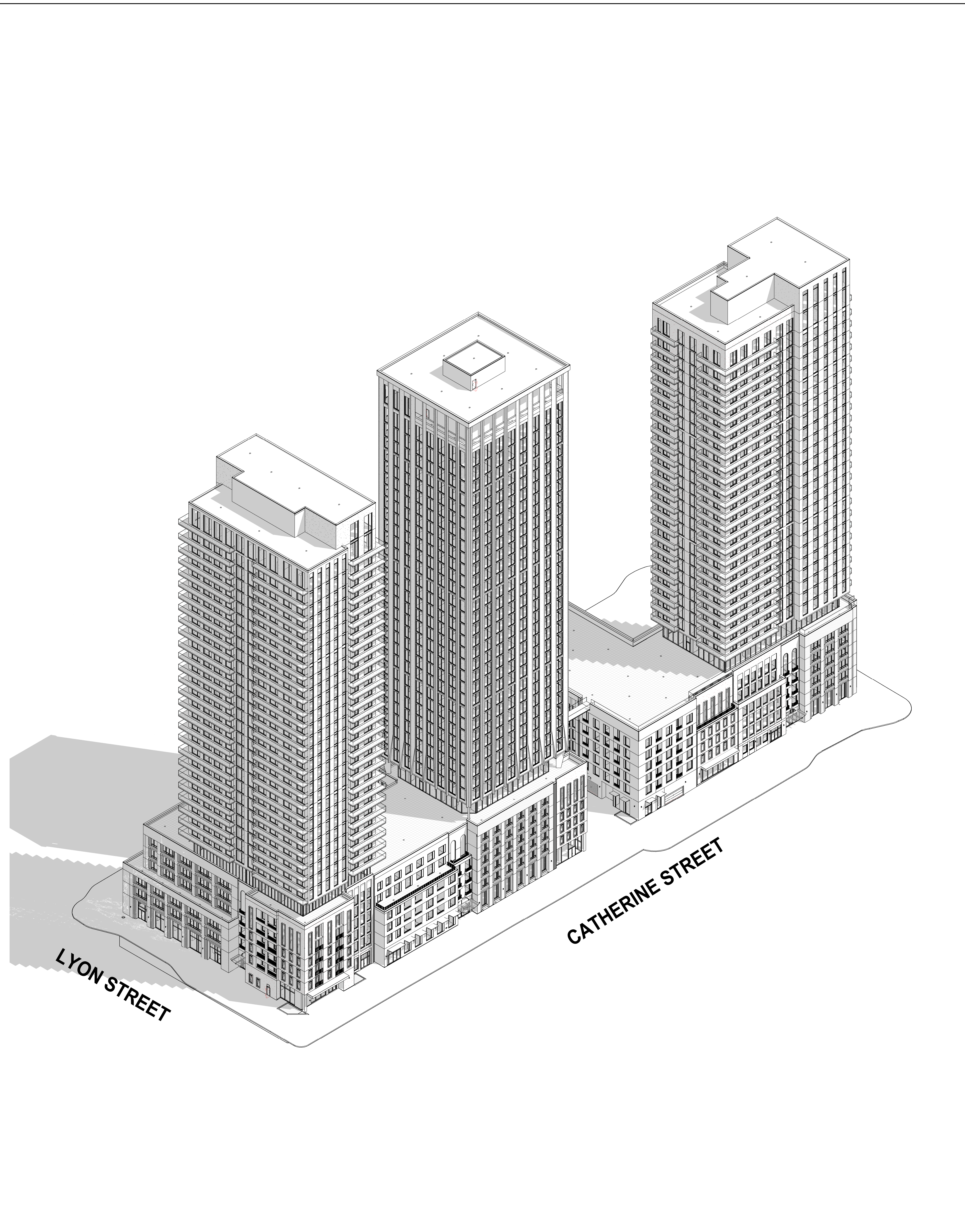

1 South West View

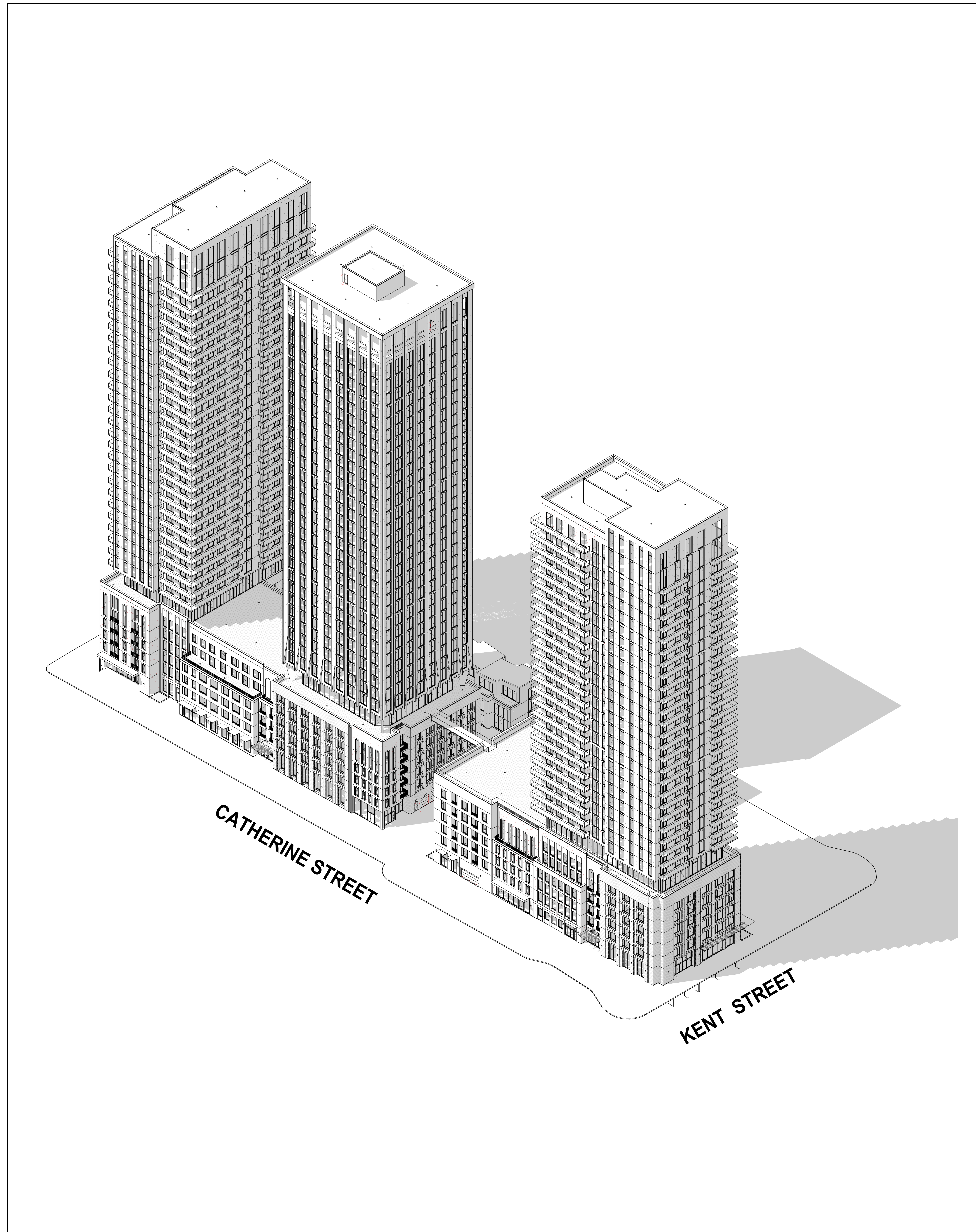

2 South East View

Date	No.	Description

REVISION RECORD		
Date	No.	Description
2024-03-15		Zoning By-Law Amendment & Site Plan Approval (Resubmission)
2023-05-15		Zoning By-Law Amendment & Site Plan Approval

ISSUE RECORD		

BDP.
Quadrangle

Quadrangle Architects Limited
 1100 West Beaver Creek Avenue, Suite 2100, Toronto, ON M2B 0B8
 416-398-1200 www.bdpquadrangle.com

265 Catherine Street, Ottawa

for
 Brigid
 DWG19081 - 00-13-23-0007 SPC / 000-02-23-0002 ZBA /
 201-01-23-0008 OPA

21007 PROJECT SCALE AR RJL
 DRAWN REVIEWED

3D View

A475.S

Note: This drawing is the property of the Architect and may not be reproduced or used without the express consent of the Architect. The Architect is responsible for the design and construction of the building and does not warrant the accuracy of the information provided in this drawing.