

NOT FOR PERMITS OR CONSTRUCTION

This document and all information herein is confidential and the intellectual property of Rossman Architecture. It is intended for the use of the client and its authorized representatives only. It is not to be used, copied, reproduced, or reproduced in whole or in any part without the written permission of Rossman Architecture. The copyright is retained by Rossman Architecture and Associates. No part of this document may be reproduced, stored in a retrieval system, or transmitted in any form or by any means, electronic, mechanical, photocopying, recording, or by any information storage and retrieval system, without the prior written permission of Rossman Architecture.

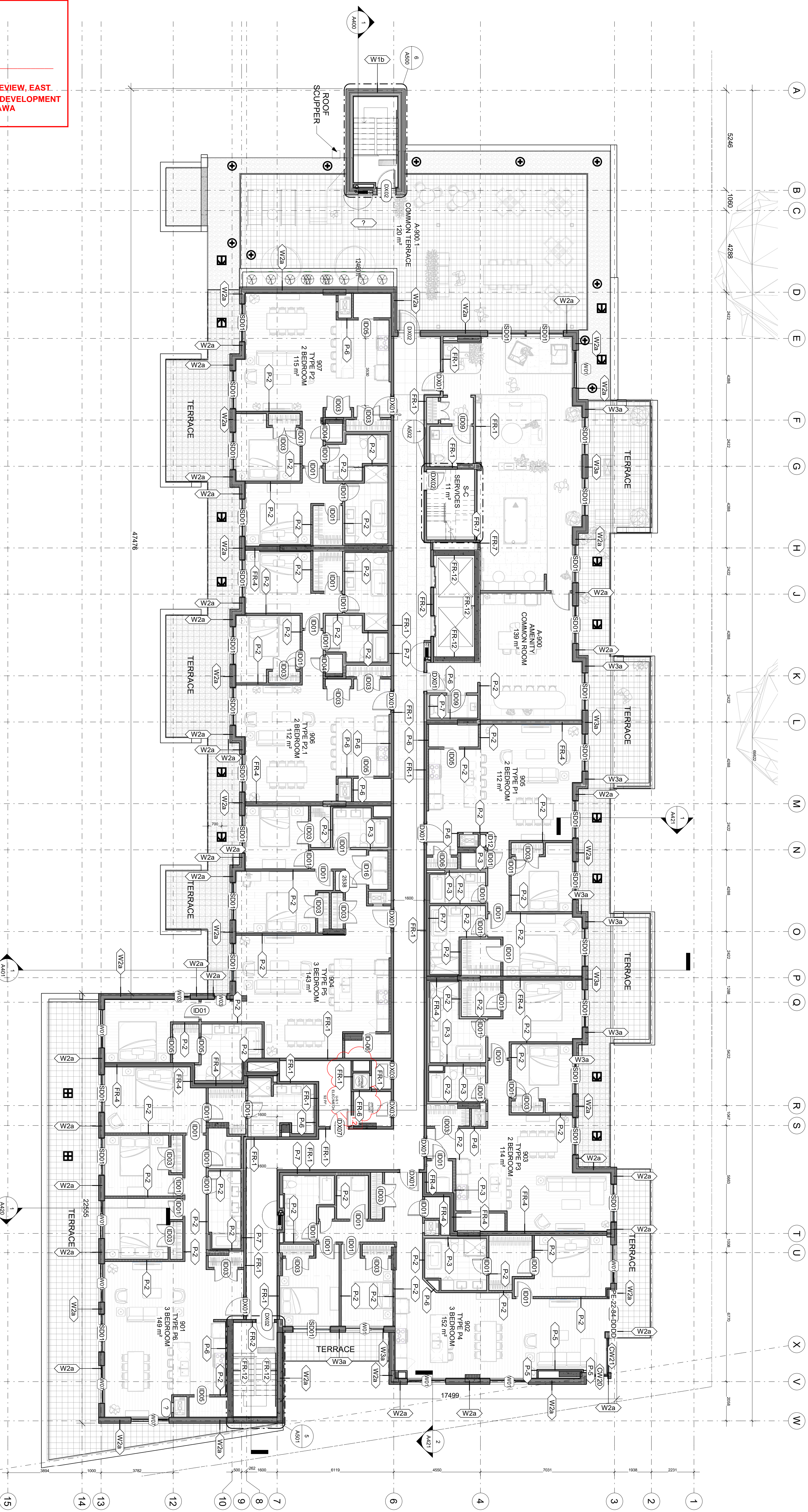

*G. Wildman*

**GERALDINE WILDMAN**  
ACTING MANAGER, DEVELOPMENT REVIEW, EAST  
PLANNING, REAL ESTATE & ECONOMIC DEVELOPMENT  
DEPARTMENT, CITY OF OTTAWA

**APPROVED**  
By Geraldine Wildman at 2:20 pm, Feb 23, 2024

**1**  
PENTHOUSE PLAN  
1:100

**98-100 Bearbrook Rd**

**PENTHOUSE PLAN**

DRAWING NAME / NOM DU Dessin :  
PROJECT NO. / NO. DE PROJET : 21046  
DATE : 2023-10-06  
DRAWN BY / Dessiné PAR : RZ, LAG  
REVIEWED BY / Vérifié PAR : LAG  
SCALE / Echelle : As indicated  
PROJECT PHASE / Phase du projet : 1  
DWG NO. / NO. Dessin : A109  
REVISION NO. / NO. DE REVISION : 1.29

#18758

D07-12-23-0137

**ANCHOR LEGEND**

	L-SHIPPED ROPE STOP (CAST-IN PLACE)
	RECESSED CAST-IN PLACE ANCHOR
	CAST-IN VERTICAL RIGGING SLEEVE
	CAST-IN PLACE ANCHOR W/ STUDS
	CAST-IN PLACE DAVIT BASE

**NOTES:**

1. INDICATED LOCATIONS OF ROOF ANCHORS ARE APPROXIMATE AND WILL NEED TO BE DETERMINED BY REFERENCING TO MANUFACTURER'S SHOP DRAWINGS FOR LOCATIONS OF ROOF ANCHORS

**CLIENT:**

**Landric HOMES**

1.29 Coordination 23-10-26  
 1.28 Coordination 23-10-06  
 1.27 Permit Set for Coordination 23-10-02  
 1.24 BUILDING PERMIT DRAFT 23-08-01  
 1.22 PERMIT DRAFT 23-07-07  
 1.19 Final Layouts 23-05-16  
 1.18 Layout Review 23-05-03  
 1.17 COORDINATION 23-04-21  
 1.16 COORDINATION 23-04-11  
 1.13 Structural Change 23-03-08  
 1.12 Structural Co-Ord 23-02-27  
 1.10 Civil Co-Ordination 22-12-19  
 1.9 SPX2 Co-Ordination 22-12-07  
 1.7 Coordination 22-11-07  
 1.6 Coordination 22-10-13  
 1.5 SPA Submission 22-03-15  
 1.4 Preliminary Structural 22-02-25  
 1.2 COORDINATION 22-02-04

revisions description date

PROJECT NAME / NOM DU PROJET :  
 98-100 Bearbrook Rd