

1 WEST ELEVATION (FRONT SIDE)
SCALE: 1:75

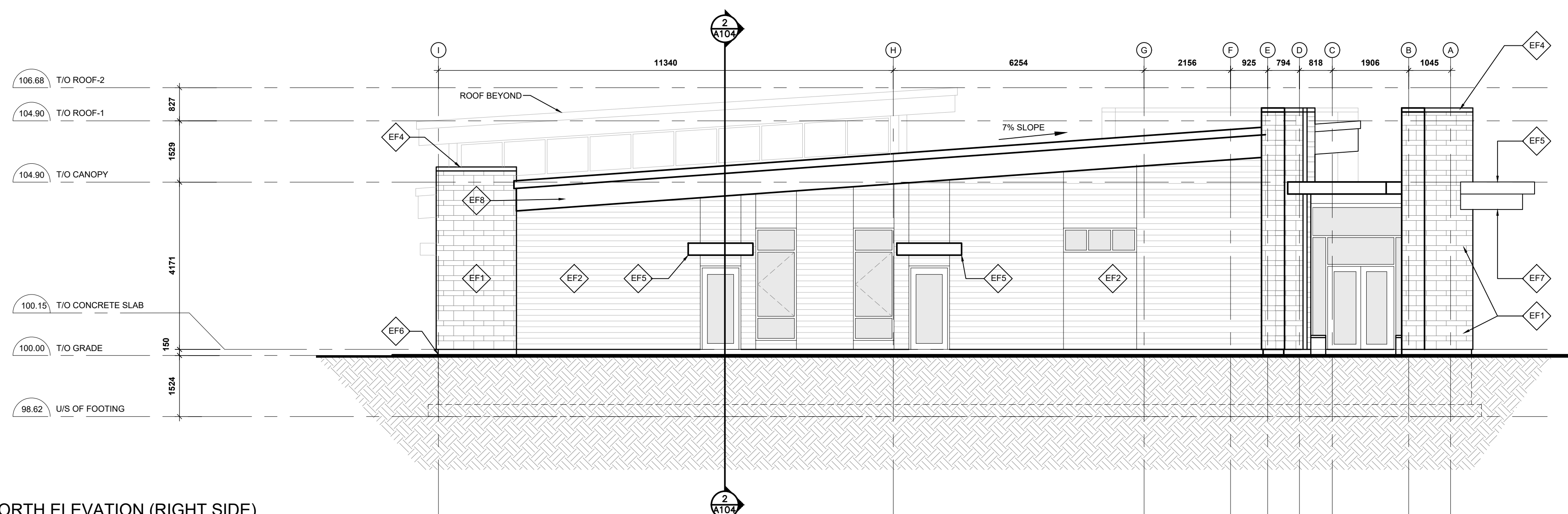

2 NORTH ELEVATION (RIGHT SIDE)
SCALE: 1:75

ELEVATION FINISH LEGENDS:

- EF1 STONE VENEER
- EF2 METAL SIDING
- EF3 METAL ROOF
- EF4 FLASHING
- EF5 ALUMINUM CANOPY
- EF6 CEMENT PARPING
- EF7 LVL CANTILEVER
- EF8 FASCIA

CLIENT:
A & G OLENDER HOLDINGS LTD.
1405 Houston Crescent
Ottawa, Ontario
K2W 1B6

13			
12			
11			
10			
09			
08			
07			
06			
05			
04			
03			
02	FOR REVIEW	PR	DEC 22 2022
01	FOR REVIEW	PE	SEPT 27 2021
No.	REVISIONS	BY	DATE

NOT AUTHENTIC UNLESS SIGNED AND DATED

P² Concepts
CONSULTING ENGINEERS

ARCH-NOVA Design Inc.
45 Banner Rd.,
Nepean, ON,
K2H 8X5
613-702-3403
contact@archnova.ca

APPROVED
By Adam Brown at 10:11 am, Feb 16, 2024

Adam Brown

ADAM BROWN
MANAGER, DEVELOPMENT REVIEW - RURAL
PLANNING, REAL ESTATE & ECONOMIC DEVELOPMENT
DEPARTMENT, CITY OF OTTAWA

DESIGNED BY: P.E. DRAWN BY: P.E. APPROVED BY: P.E.

PROJECT
4 CAMPBELL REID ROAD
PROPOSED VETERINARIAN
CLINIC

DRAWING TITLE
ELEVATIONS

PROJECT NO.
0423
DATE
DEC 22 2022

A-103