

G. Wildman

GERALDINE WILDMAN
ACTING MANAGER, DEVELOPMENT REVIEW, EAST
PLANNING, REAL ESTATE & ECONOMIC DEVELOPMENT
DEPARTMENT, CITY OF OTTAWA

APPROVED
 By Geraldine Wildman at 6:29 pm, Feb 05, 2024

- GENERAL ARCHITECTURAL NOTES:
- This drawing is the property of the Architect and may not be reproduced or used without the expressed consent of the Architect.
 - Drawings are not to be scaled. The Contractor is responsible for checking and verifying all levels and dimensions and shall report all discrepancies to the Architect and obtain clarification prior to commencing work.
 - Upon notice in writing, the Architect will provide written/graphic clarification or supplementary information regarding the intent of the Contract Documents.
 - The Architectural Drawings are to be read in conjunction with all other Contract Documents including Project Manuals and the Structural, Mechanical and Electrical Drawings.
 - Positions of exposed or finished Mechanical or Electrical devices, fittings and fixtures are indicated on the Architectural Drawings. Locations shown on the Architectural Drawings shall govern over Mechanical and Electrical Drawings. Mechanical and Electrical items not clearly located will be located as directed by the Architect.
 - These documents are not to be used for construction unless specifically noted for such purpose.

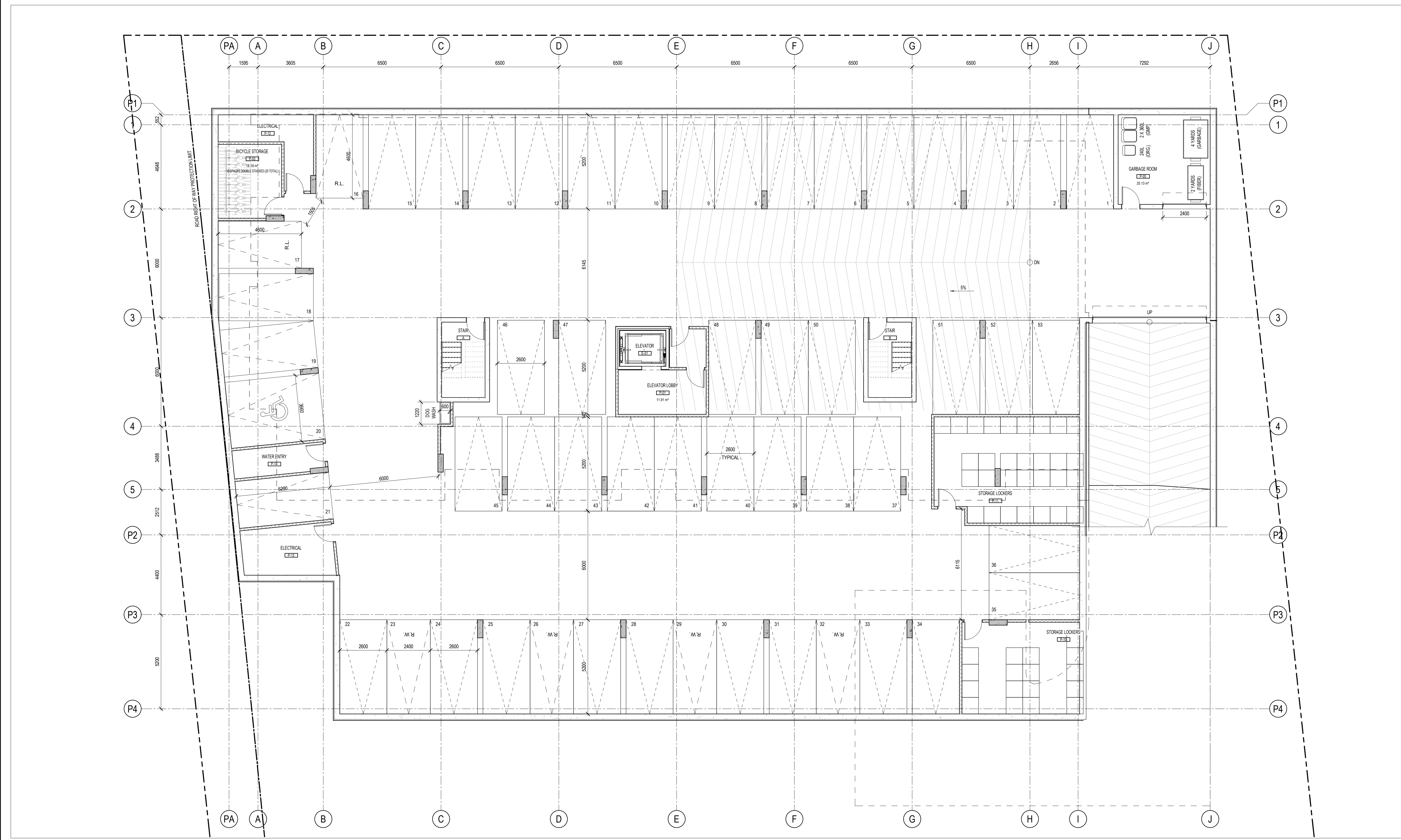

ISSUE RECORD	
5	REISSUED FOR SITE PLAN CONTROL 23-10-13
4	REISSUED FOR SITE PLAN CONTROL 23-08-01
3	REISSUED FOR SITE PLAN CONTROL 23-02-09
2	REISSUED FOR SITE PLAN CONTROL 22-11-14
1	ISSUED FOR SITE PLAN CONTROL 22-03-07



project1 studio
 Project1 Studio Incorporated
 (613) 884-9339 | mail@project1studio.ca

3040 INNES ROAD
 3040 Innes Road
 Ottawa, ON

PROJ	SCALE	DRAWN	REVIEWED
2110	1 : 100	JH/BH	RMK

LEVEL P1 - FLOOR PLAN

1 LEVEL P1 - FLOOR PLAN
 A100 SCALE: 1 : 100

A100