

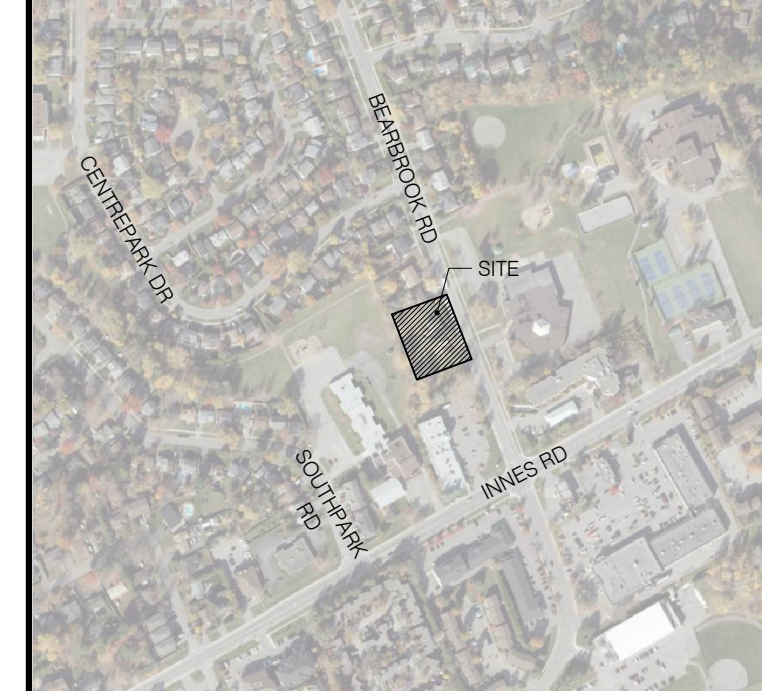

TREES TO REMAIN				
NO.	SPECIES	DBH (CM)	HEALTH	COMMENTS
18	Trembling Aspen/ <i>Populus tremuloides</i>	35	Good	Adjacent Property
40	Manitoba Maple / <i>Acer negundo</i>	52	Fair	Adjacent Property. Identified as #1 in dendron report
41	Manitoba Maple / <i>Acer negundo</i>	20	Poor	Adjacent Property
42	Red Maple / <i>Acer rubrum</i>	20	Good	Adjacent Property
43	Apple / <i>Malus sp.</i>	20, 22, 18	Poor	Adjacent Property
44	Manitoba Maple / <i>Acer negundo</i>	33	Fair	Adjacent Property
45	European Buckthorn / <i>Rhamnus cathartica</i>	10-15	Fair	Adjacent Property, Hedge
46	Red Maple / <i>Acer rubrum</i>	16	Fair	Adjacent Property
49	Norway Maple / <i>Acer platanoides</i>	30	Poor	Adjacent Property
50	Norway Maple / <i>Acer platanoides</i>	30	Fair	Adjacent Property
51	Austrian Pine / <i>Pinus nigra</i>	20-28	Good	Adjacent Property, 4 Stems
52	Norway Maple / <i>Acer platanoides</i>	40	Good	Adjacent Property



**KEY MAP, NTS**

**LTP-1 GENERAL NOTES**

- All general site information and conditions compiled from architect's and engineer's plans and surveys.
- Do not scale this drawing.
- Report any discrepancies prior to commencing work. No responsibility is born by the Landscape Architect for unknown subsurface conditions.
- Reinstate all areas and items damaged as a result of construction activities to the satisfaction of the Landscape Architect.
- Drawing may not be used for construction until signed by the Landscape Architect as issued for construction.
- The accuracy of the position of utilities is not guaranteed.
- Individual utility co. must be contacted for confirmation of utility existence and location prior to digging.
- This drawing is an instrument of service and requires the permission of the Landscape Architect for use. Copyright is reserved by the Landscape Architect, David M. Lashley.

TREES ON CITY PROPERTY TO BE REMOVED				
NO.	SPECIES	DBH (CM)	HEALTH	COMMENTS
1	Basswood/ <i>Tilia americana</i>	46	Good	
2	Apple sp. / <i>Malus sp.</i>	33	Poor	Poor pruning / dieback
3	Apple sp. / <i>Malus sp.</i>	22	Poor	Poor pruning / dieback
4	Apple sp. / <i>Malus sp.</i>	14 / 15	Poor	Poor pruning / dieback
47	Eastern White Cedar / <i>Thuja occidentalis</i>	8-14	Poor-Fair	Hedge

NO.	DATE	DESCRIPTION
7	2023-11-15	ISSUED FOR SPA
6	2023-06-14	ISSUED FOR SPA
5	2023-05-23	ISSUED FOR SPA
4	2022-12-21	ISSUED FOR SPA
3	2022-04-12	COORDINATION
2	2022-03-18	REVISED FOR SPA
1	2021-10-15	ISSUED FOR REVIEW

**SEAL:**

**NORTH:**

**CONSULTANT:**

201-860-GLADSTONE AVENUE  
OTTAWA, ON K1Y 3E6  
T 613 233 8579  
F 613 233 5557  
W Lashley.com  
E Mail@Lashley.com

**PROJECT:**

**98 + 100 BEARBROOK  
LANDRIC HOMES**  
98 + 100 BEARBROOK ROAD  
OTTAWA, ON, K1B 3B9

**DRAWING TITLE:**

**PRE-DEVELOPMENT  
VEGETATION**

**DATE:** 2021-07-26 **DRAWING NO.:**

**SCALE:** AS SHOWN **DRAWN BY:** SG-RP

**LA PROJECT NO.** 21813-1 **L-TP1**

**1 PRE-DEVELOPMENT PLAN**

**LEGEND:**

- PROPERTY LINE
- EXISTING CONIFEROUS TREE TO BE REMOVED
- EXISTING DECIDUOUS TREE TO BE REMOVED
- EXISTING CONIFEROUS TREE TO REMAIN
- EXISTING DECIDUOUS TREE TO REMAIN

TREES ON PRIVATE PROPERTY TO BE REMOVED				
NO.	SPECIES	DBH (CM)	HEALTH	COMMENTS
5	Eastern White Cedar / <i>Thuja occidentalis</i>	19	Good	
6	Eastern White Cedar / <i>Thuja occidentalis</i>	20	Good	
7	Eastern White Cedar / <i>Thuja occidentalis</i>	8-14	Fair	Hedge
8	Silver Maple / <i>Acer saccharinum</i>	15, 15, 20, 26, 32	Fair	5 stems joined at 1.3m
9	Silver Maple / <i>Acer saccharinum</i>	10, 13, 13, 15	Fair	4 stems joined at base
10	Eastern Cottonwood / <i>Populus deltoides</i>	43, 45	Good	2 stems joined at 1.0m
11	Eastern White Cedar / <i>Thuja occidentalis</i>	35	Good	
12	Eastern Cottonwood / <i>Populus deltoides</i>	64	Good	

13	Eastern Cottonwood / <i>Populus deltoides</i>	53	Good	
14	Eastern Cottonwood / <i>Populus deltoides</i>	50	Good	
15	Crack Willow / <i>Salix fragilis</i>	23	Good	
16	Eastern Cottonwood / <i>Populus deltoides</i>	55	Good	
17	Eastern White Cedar / <i>Thuja occidentalis</i>	10-18	Fair-Good	Hedge
18	Trembling Aspen / <i>Populus tremuloides</i>	33	Good	
19	Trembling Aspen / <i>Populus tremuloides</i>	35	Good	
20	Trembling Aspen / <i>Populus tremuloides</i>	44	Good	2 Stems joined at base
21	Trembling Aspen / <i>Populus tremuloides</i>	35	Good	
22	Colorado Blue Spruce / <i>Picea pungens</i>	17	Good	

23	Silver Maple / <i>Acer saccharinum</i>	37, 28	Fair-Good	Adjacent Property (per Dendron Report)
24	Trembling Aspen / <i>Populus tremuloides</i>	28	Good	
25	Colorado Blue Spruce / <i>Picea pungens</i>	18	Good	
26	Trembling Aspen / <i>Populus tremuloides</i>	36	Good	
27	Colorado Blue Spruce / <i>Picea pungens</i>	19	Good	
28	Red Maple / <i>Acer rubrum</i>	31	Fair	Adjacent Property (per Dendron Report)
29	Trembling Aspen / <i>Populus tremuloides</i>	17	Good	
30	Colorado Blue Spruce / <i>Picea pungens</i>	22	Good	
31	Colorado Blue Spruce / <i>Picea pungens</i>	32	Good	
32	Colorado Blue Spruce / <i>Picea pungens</i>	18	Good	
33	Red Maple / <i>Acer rubrum</i>	46	Good	Adjacent Property (per Dendron Report)
34	Colorado Blue Spruce / <i>Picea pungens</i>	22	Good	
35	Colorado Blue Spruce / <i>Picea pungens</i>	28	Good	

36	Colorado Blue Spruce / <i>Picea pungens</i>	25	Good	
37	Red Maple / <i>Acer rubrum</i>	55-55	Good	Adjacent Property
38	Red Maple / <i>Acer rubrum</i>	40	Good	Adjacent Property (per Dendron Report)
39	Manitoba Maple / <i>Acer negundo</i>	39	Poor	Last of 3 stems, heavy lean
48	Eastern White Cedar / <i>Thuja occidentalis</i>	15-30	Fair-Good	38 Stem





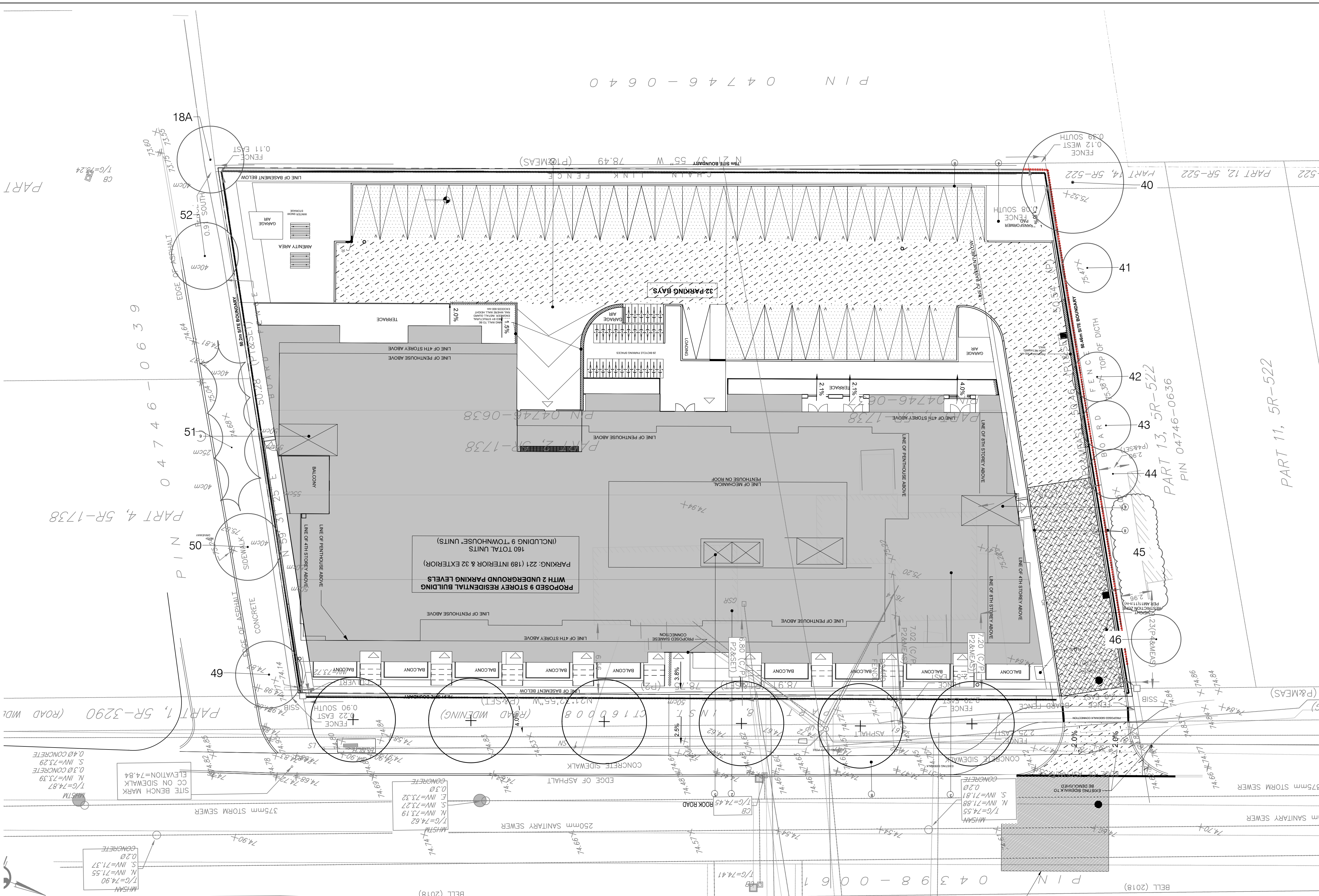

NO.	SPECIES	DBH (CM)	HEALTH	COMMENTS
18	Trembling Aspen / <i>Populus tremuloides</i>	35	Good	Adjacent Property
40	Manitoba Maple / <i>Acer negundo</i>	52	Fair	Adjacent Property, Identified as #1 in Dendron Report
41	Manitoba Maple / <i>Acer negundo</i>	20	Poor	Adjacent Property
42	Red Maple / <i>Acer rubrum</i>	20	Good	Adjacent Property
43	Apple / <i>Malus</i> sp.	20, 22, 18	Poor	Adjacent Property
44	Manitoba Maple / <i>Acer negundo</i>	33	Fair	Adjacent Property
45	European Buckthorn / <i>Rhamnus cathartica</i>	10-15	Fair	Adjacent Property, Hedge
46	Red Maple / <i>Acer rubrum</i>	16	Fair	Adjacent Property
49	Norway Maple / <i>Acer platanoides</i>	30	Poor	Adjacent Property
50	Norway Maple / <i>Acer platanoides</i>	30	Fair	Adjacent Property
51	Austrian Pine / <i>Pinus nigra</i>	20-28	Good	Adjacent Property, 4 Stems
52	Norway Maple / <i>Acer platanoides</i>	40	Good	Adjacent Property

KEY	QTY	BOTANICAL NAME	COMMON NAME	SIZE	COMMENTS
<b>PROPOSED TREES ON SITE</b>					
<b>DECIDUOUS TREES</b>					
AR	2	<i>Acer rubrum autumn flame</i>	Freeman Maple	50mm CAL.	W.B.
CO	4	<i>Celtis occidentalis</i>	Hackberry	50mm	W.B.

KEY	QTY	BOTANICAL NAME	COMMON NAME	SIZE	COMMENTS
<b>PROPOSED TREES ON ADJACENT PROPERTY PER AGREEMENT WITH OWNER</b>					
<b>DECIDUOUS TREES</b>					
AS	3	<i>Acer saccharum</i>	Sugar Maple	50mm CAL.	W.B.
AR	4	<i>Acer rubrum autumn flame</i>	Freeman Maple	50mm CAL.	W.B.
SR	3	<i>Syringa reticulata</i>	Japanese Tree Lilac	50mm CAL.	W.B.
TA	3	<i>Tilia americana</i>	Basswood	50mm CAL.	W.B.
GB	2	<i>Ginkgo biloba Autumn Gold</i>	Autumn Gold Maidenhair Tree	50mm CAL.	W.B.
UH	5	<i>Ulmus x 'Homestead'</i>	Homestead Elm	50mm	W.B.
CC	2	<i>Crataegus crus-galli</i>	Thornless Hawthorn	50mm	W.B.

SEE PLAN PROVIDED BY CECCO



**KEY MAP, NTS**

**LTP-2 GENERAL NOTES**

- All general site information and conditions compiled from architect's and engineer's plans and surveys.
- Do not scale this drawing.
- Report any discrepancies prior to commencing work. No responsibility is born by the Landscape Architect for unknown subsurface conditions.
- Reinstate all areas and items damaged as a result of construction activities to the satisfaction of the Landscape Architect.
- Drawing may not be used for construction until signed by Landscape Architect as issued for construction.
- The accuracy of the position of utilities is not guaranteed.
- Individual utility co. must be contacted for confirmation of utility existence and location prior to digging.
- This drawing is an instrument of service and requires the permission of the Landscape Architect for use. Copyright is reserved by the Landscape Architect, David M. Lashley.

**1 POST-DEVELOPMENT VEGETATION**

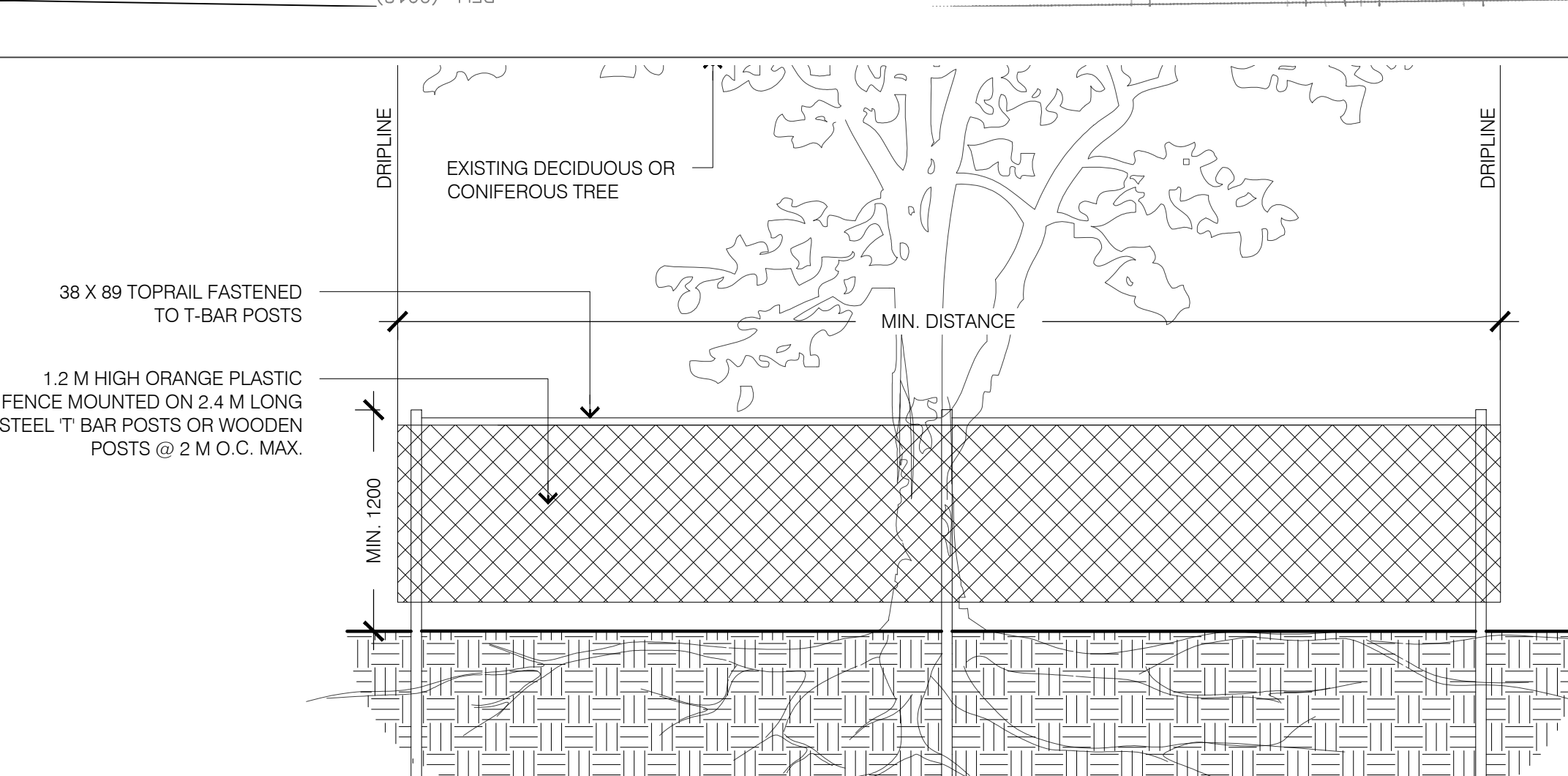
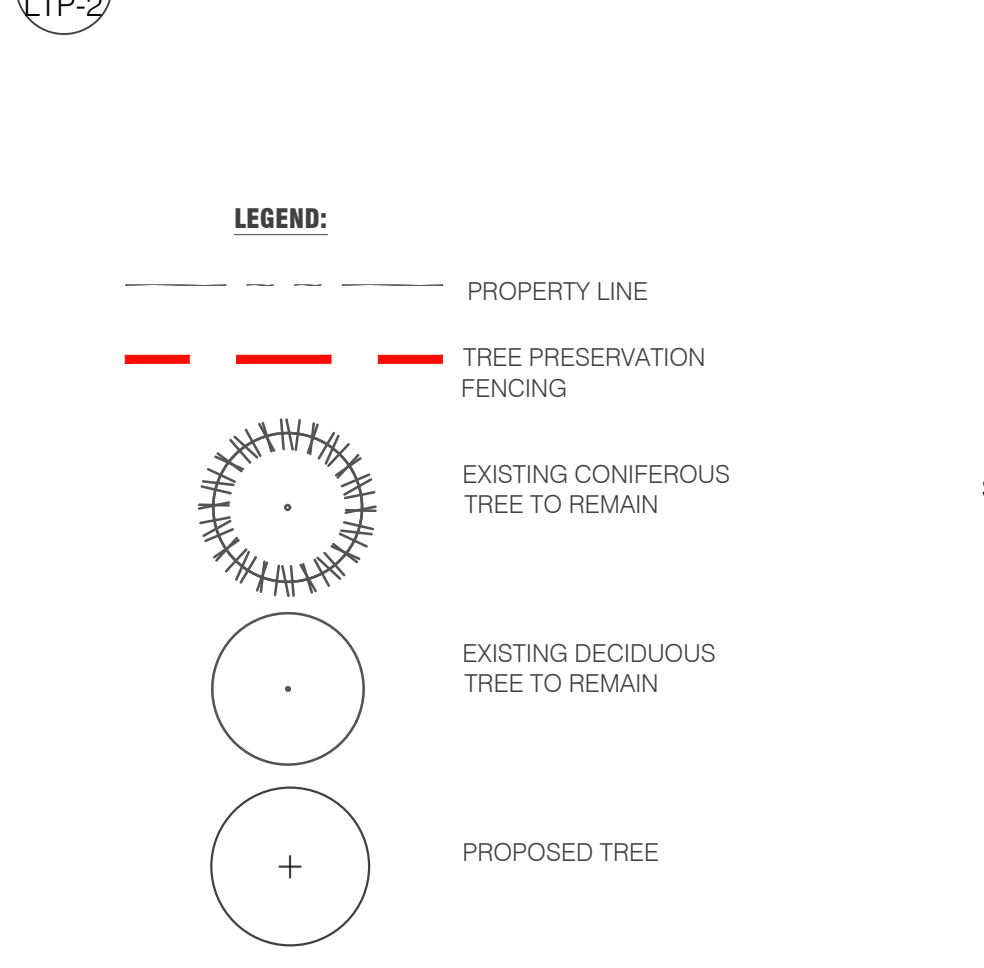

THE FOLLOWING PROTECTION MEASURES MUST BE IMPLEMENTED FOR RETAINED TREES, BOTH WITHIN THE WORK AREA AND ON ADJACENT PARCELS.

- UNDER THE GUIDANCE OF AN ARBORIST, ERECT A MODULAR FENCE AT THE CRITICAL ROOT ZONE (CRZ) OF TREES WHERE THE CRZ IS ESTABLISHED AS BEING 10 CENTIMETERS FROM THE TRUNK FOR EVERY CENTIMETER OF TRUNK DIAMETER AT BREAST HEIGHT.
- TREE PROTECTION SHALL BE ERECTED TO PROVIDE A CONTINUOUS BARRICADE BETWEEN DESIGNATED TREES AND THE WORK AREA PRIOR TO CONSTRUCTION.
- TUNNEL OR BORE WHEN DIGGING WITHIN THE CRZ OF A TREE.
- ENSURE ALL EQUIPMENT AND CONSTRUCTION RELATED MATERIAL ARE NOT PLACED OR TEMPORARILY STORED WITHIN THE CRZ.
- ENSURE EXHAUST FUMES FROM ALL EQUIPMENT ARE NOT DIRECTED TOWARDS ANY TREE'S CANOPY.
- FLOODING OR DEPOSITION OF SEDIMENT SHALL BE PREVENTED WHERE TREES ARE LOCATED.
- ALL DISTURBED ROOT SYSTEMS SHALL BE EXPOSED AND BACKFILLED IN ONE CONTINUOUS OPERATION TO MINIMIZE DESICCATION.
- EXPOSED ROOTS SHALL BE KEPT CONTINUOUSLY MOIST DURING EXCAVATION.
- REMOVE BROKEN AND DAMAGED ROOTS WITH SHARP PRUNING SHEARS.
- THE TREE PROTECTION MODULAR FENCE IS TEMPORARY, SHALL BE MAINTAINED AT ALL TIMES DURING CONSTRUCTION OPERATIONS, AND SHALL BE REMOVED UPON COMPLETION OF WORK WHEN AGREED TO BY THE CONTRACT ADMINISTRATOR AND LANDSCAPE ARCHITECT.

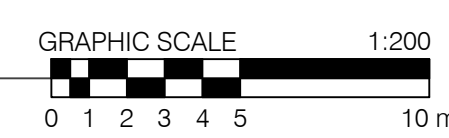

**2 TREE PROTECTION FENCING**

LTP-2

**NO. DATE DESCRIPTION**

6	2023-11-15	ISSUES FOR SPA
5	2023-06-14	ISSUES FOR SPA
4	2023-05-23	ISSUED FOR SPA
3	2022-12-21	ISSUED FOR SPA
2	2022-03-18	REVISED FOR SPA
1	2021-10-15	ISSUED FOR REVIEW

**SEAL:** [Professional Seal of David M. Lashley, Landscape Architect, Ontario]

**NORTH:** [North Arrow]

**CONSULTANT:**

**LASHLEY + ASSOCIATES**  
LANDSCAPE ARCHITECTURE AND SITE ENGINEERING

221-860 CLADSTONE AVENUE  
OTTAWA, ON K1Y 3E6  
T 613 233 9579  
F 613 233 8207  
W LASHLEYA.COM  
E MAIL@LASHLEYA.COM

**PROJECT:**

**98 + 100 BEARBROOK  
LANDRIC HOMES**  
98 + 100 BEARBROOK ROAD  
OTTAWA, ON, K1B 3B9

**DRAWING TITLE:**

**POST-DEVELOPMENT  
VEGETATION**

**DATE:** 2021-07-26 **DRAWING NO.:**

**SCALE:** AS SHOWN

**DRAWN BY:** SG-RP

**LA PROJECT NO.:** 21813-1

**L-TP2**



