

Plant List - Roof lounge

ID	Qty	Botanical Name	Common Name	Sched. Size	Remarks
TREES					
CaW	2	Caragana arborescens 'Walker' (Std)	Walker Siberian Peashrub (Standard)	125cm STEM	WB, specimen
SHRUBS					
Iv	4	Ilex verticillata	Winterberry	2 gallon pot	Potted
JcPP	17	Juniperus communis 'Pencil Point'	Pencil Point Juniper	125cm ht	Potted
PpG	2	Picea pungens 'Glauca Globosa'	Globe Blue Spruce	100cm ht	Potted
PpS	1	Picea pungens 'Sester Dwarf'	Sester Dwarf Blue Spruce	125cm ht	specimen
PmP	1	Pinus mugo 'Pumilo'	Dwarf Mugho Pine	125cm ht	1.5m o.c.
SbG	7	Spiraea bumalda 'Goldflame'	Goldflame Spirea	50cm ht	0.9m o.c.
Vd	1	Viburnum dentatum	Arrowwood	125cm ht	Bare root
PERENNIALS					
PvB	73	Perennial Mix B	Sun-Shade varieties for high exposure	150mm pot	
PvHM	16	Panicum virgatum 'Heavy Metal'	Heavy Metal Switch Grass		Potted
GROUNDCOVERS					
PvG	341	LiveRoof Sedums	LiveRoof Highrise Groundcover Mix		

PvB: Sea Thrift, Tickseed, Russian Sage, Canada Columbine, Coral Bells, Hosta, Ferns, and Trailing perennials to be minimum 50% native varieties.

NOTE:
THIS PLAN IS ISSUED FOR SITE PLAN CONTROL SUBMISSION ONLY. ADDITIONAL DETAILING AND SPECIFICATIONS ARE REQUIRED PRIOR TO TENDERING OR CONSTRUCTION.

LEGEND

	PARAPET AND RAILING		RAISED PLANTERS - SHRUBS AND PERENNIALS
	500mm PEASTONE MAINTENANCE EDGE		SMALL ORNAMENTAL TREES / MULTISTEM SHRUBS
	PAVERS TYPE 1		CONIFEROUS SHRUBS
	PAVERS TYPE 2		PERENNIAL PLANTING
	STEPPING STONES		
	LOW, POLLINATOR-FRIENDLY GROUNDCOVERS		

G. Wildman
GERALDINE WILDMAN
ACTING MANAGER, DEVELOPMENT REVIEW, EAST PLANNING, REAL ESTATE & ECONOMIC DEVELOPMENT DEPARTMENT, CITY OF OTTAWA

APPROVED
By Geraldine Wildman at 7:02 pm, Nov 07, 2023

- GENERAL NOTES**
- All general site information and conditions compiled from existing plans, surveys and consultant's field notes. Report all discrepancies prior to any work. No responsibility is born by the Consultant for unknown subsurface conditions.
 - The location of the utilities is approximate only, and the exact location should be determined by consulting the municipal authorities and utility companies concerned. The Contractor shall prove the location of utilities and shall be responsible for adequate protection from damage.
 - All dimensions shown are to be verified on site prior to any construction. No deviations are to be made from the layouts as shown on this plan without prior consultation with the Landscape Architect and Owner.
 - Obtain approval of the Consultant(s) for granular base and layout of all pavement areas prior to construction.
 - Stake planting locations and receive approval of Landscape Architect, prior to excavation of any planting pits. No substitutions of plant material shall be made without prior approval of the Landscape Architect.
 - Where clay is encountered proper drainage must be ensured in tree/shrub pits, prior to planting. Have method approved by Landscape Architect.
 - Maintain positive surface runoff through the entire construction period.
 - Reinstate all areas and items damaged as a result of construction activities.

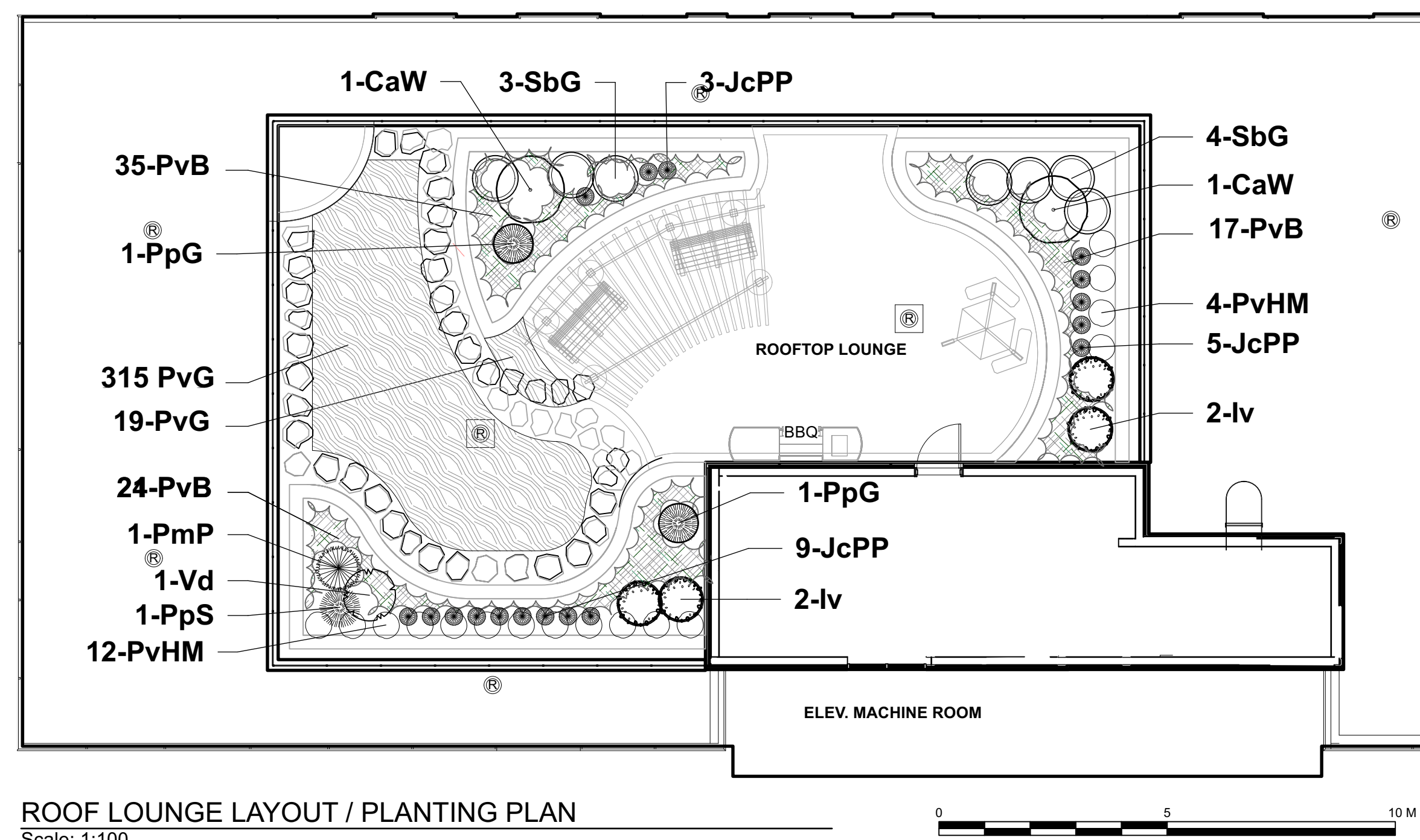

ROOF LOUNGE LAYOUT / PLANTING PLAN
Scale: 1:100

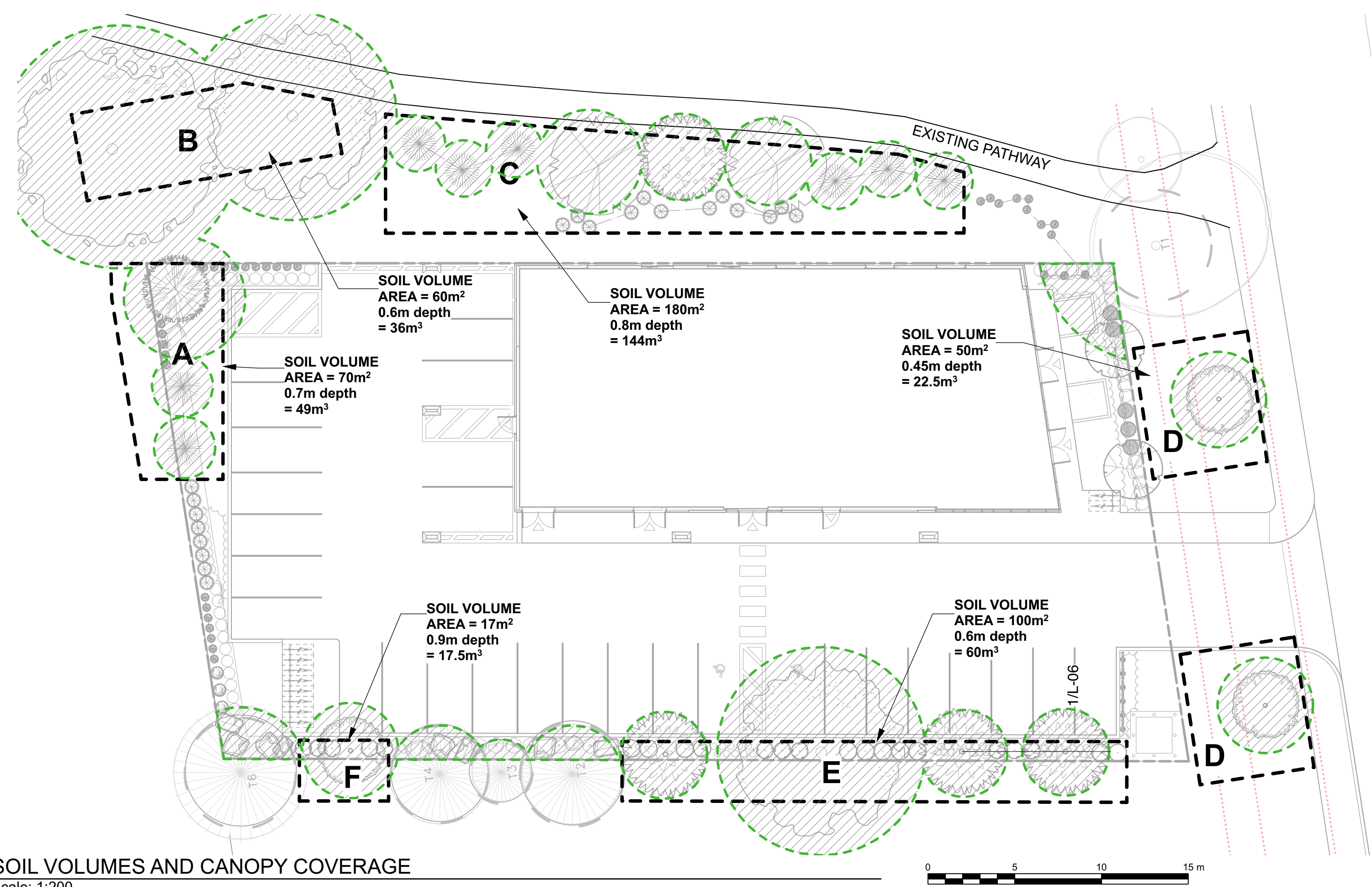

SOIL VOLUMES AND CANOPY COVERAGE
Scale: 1:200

LEGEND

	SOIL VOLUME AREA
	TREE CANOPY

Total Tree Canopy Coverage: 715m²
Total Property Area: 1590m²
Percentage of Tree Canopy Coverage: 45%

SOIL VOLUME MATRIX:

SOIL VOLUME CALCULATIONS - Tree quantity and size soil volume area and depth	Tree Quantity	OTTAWA Target Soil Volume (m ³)	Design Soil Volume	Soil Adequacy percentage
AREA A - 3 conifers plant bed (65 sq m x 0.9 metre deep)	3	54.0	58.5	108.33%
AREA B - 1 large, 1 medium, 6 conifers, 3 small trees plant bed (250 sq m x 0.9 metre deep)	11	189.0	225.0	119.05%
AREA C - 1 medium tree, 3 small trees plant bed (91 sq m x 0.9 metre deep)	4	63.0	81.9	130.00%
AREA D - 1 small tree (in multi-tree area) plant bed (16.5 sq m x 0.9 metre deep)	1	15.0	15.0	100.00%
AREA E - 1 small tree (in Innes Road ROW) plant bed (16.5 sq m x 0.9 metre deep)	1	15.0	15.0	100.00%

Due to clay soils, tree volumes are calculated according to City of Ottawa guide for one size up from actual proposed tree.

6		
5		
4		
3	Issued for Site Plan Application	2023/08/31
2	Issued for Site Plan Application	2023/06/30
1	Issued for Site Plan Application	2022/12/21

ARCHITECT: [Signature]

CONSULTANT: [Signature]

ASSOCIATION OF LANDSCAPE ARCHITECTS
MEMBER

NORTH

CONSULTANT

PROJECT / LOCATION
4-Storey Mixed Use Building
8743169 Canada Ltd
2663 Innes Road
Ottawa, Ontario

SHEET NAME:
ROOF LOUNGE PLAN / SOIL VOLUMES & CANOPY COVERAGE

DATE: [Blank]	DESIGNED BY / CONDU PAR: A.A. / T.F.	CHECKED BY / VERIFIE PAR: M.R.
	DRAWN BY / DESINE PAR: T.F.	SCALE/ECHELLE: [Blank]
PROJECT NO: 22-1704	SHEET NO: L-02.	