

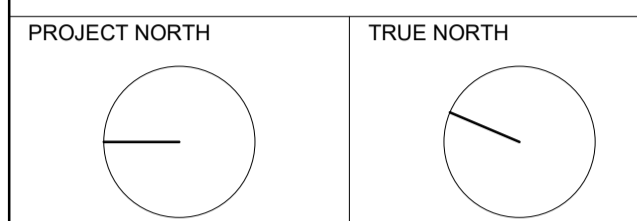

GENERAL NOTES
DO NOT SCALE DRAWINGS.
CONTRACTOR TO VERIFY ALL DIMENSIONS & CONDITIONS
AND REPORT ANY DISCREPANCIES.



PROJECT NORTH TRUE NORTH

G. Wildman
GERALDINE WILDMAN
ACTING MANAGER, DEVELOPMENT REVIEW, EAST
PLANNING, REAL ESTATE & ECONOMIC DEVELOPMENT
DEPARTMENT, CITY OF OTTAWA

APPROVED
By Geraldine Wildman at 6:59 pm, Nov 07, 2023

No.	DATE	DESCRIPTION
F	2023-07-10	ISSUED FOR SITE PLAN RESUBMISSION
E	2023-06-29	ISSUED FOR COORDINATION
D	2023-06-28	ISSUED FOR MINOR VARIANCE APPLICATION
C	2023-04-21	66% ISSUED FOR COORDINATION
B	2023-03-31	33% ISSUED FOR COORDINATION
A	2022-12-21	ISSUED FOR SITE PLAN APPLICATION

PROJECT
4-Storey Mixed Use Building

8743169 Canada Ltd
PARTIAL PACKAGE ISSUED FOR
COORDINATION
2663 Innes Road
Ottawa, Ontario K1B 3J7

IDEA #
22541 CLIENT #

SHEET NAME
EXTERIOR ELEVATIONS

DATE 2023-07-10	SCALE AS NOTED.
CHECKED BY DDS	DRAWN BY AR/NJ
SHEET No.	

A401

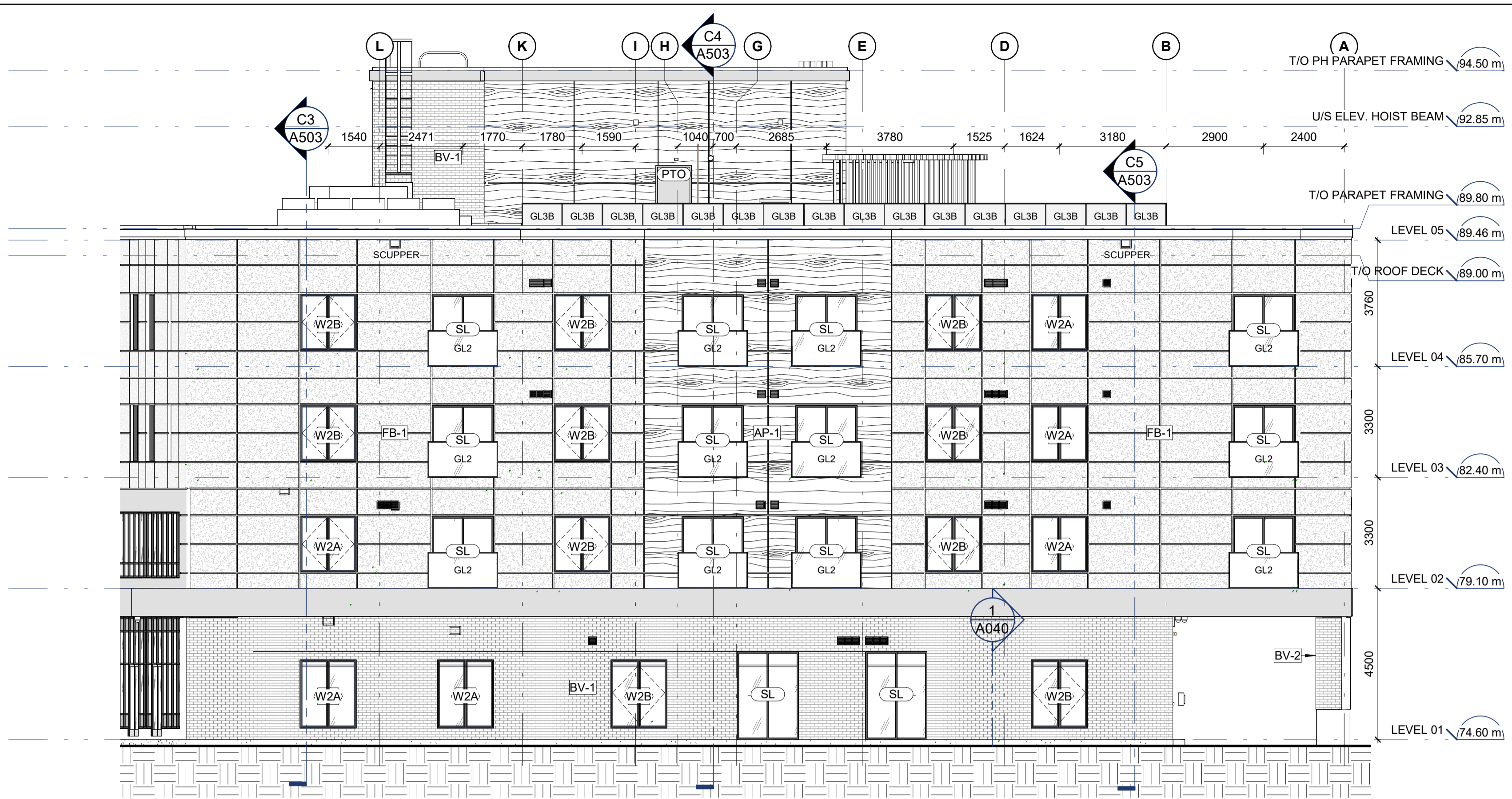

B2 BUILDING ELEVATION - EAST
A401 1:100

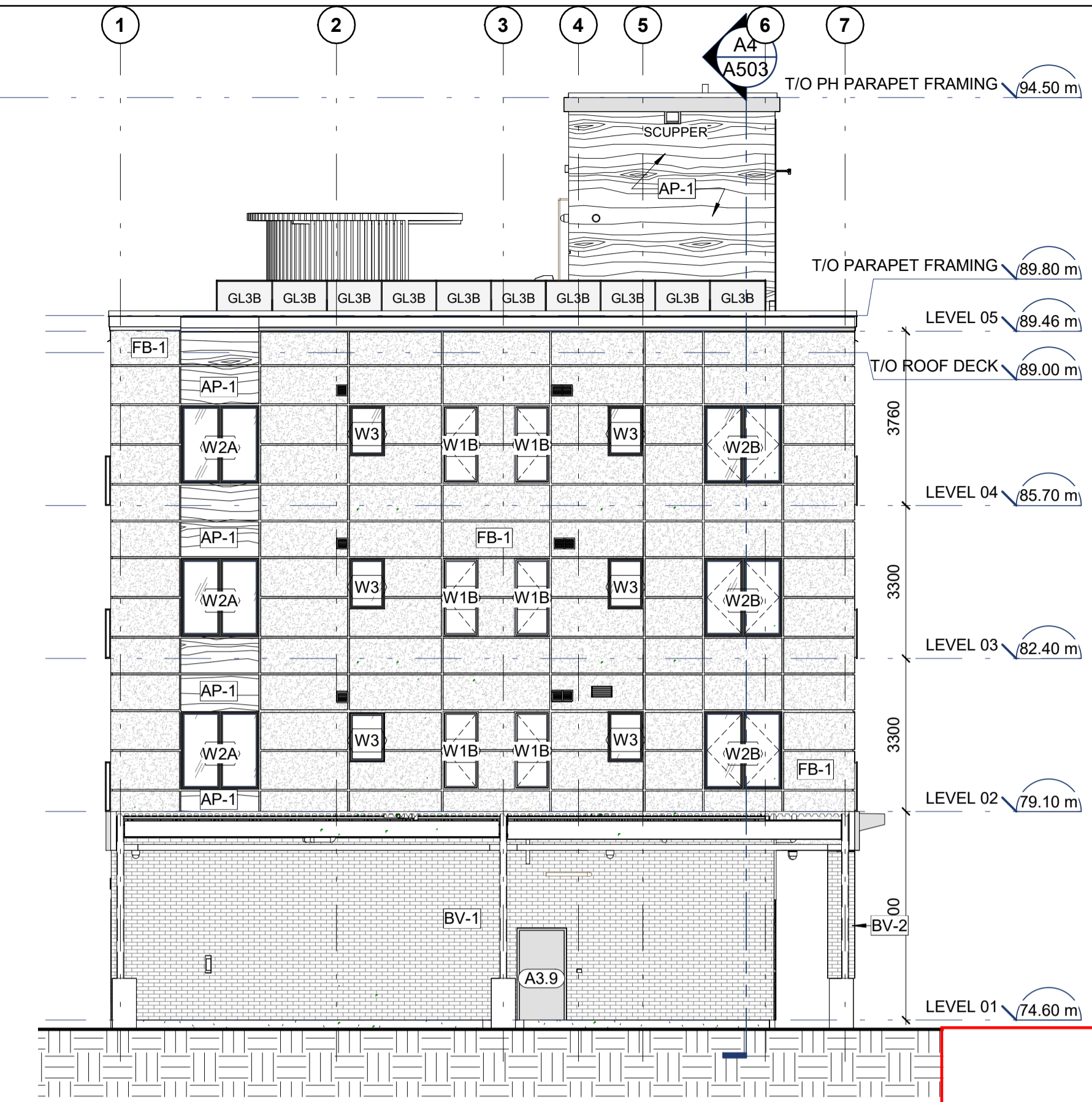

B1 BUILDING ELEVATION - NORTH
A401 1:100

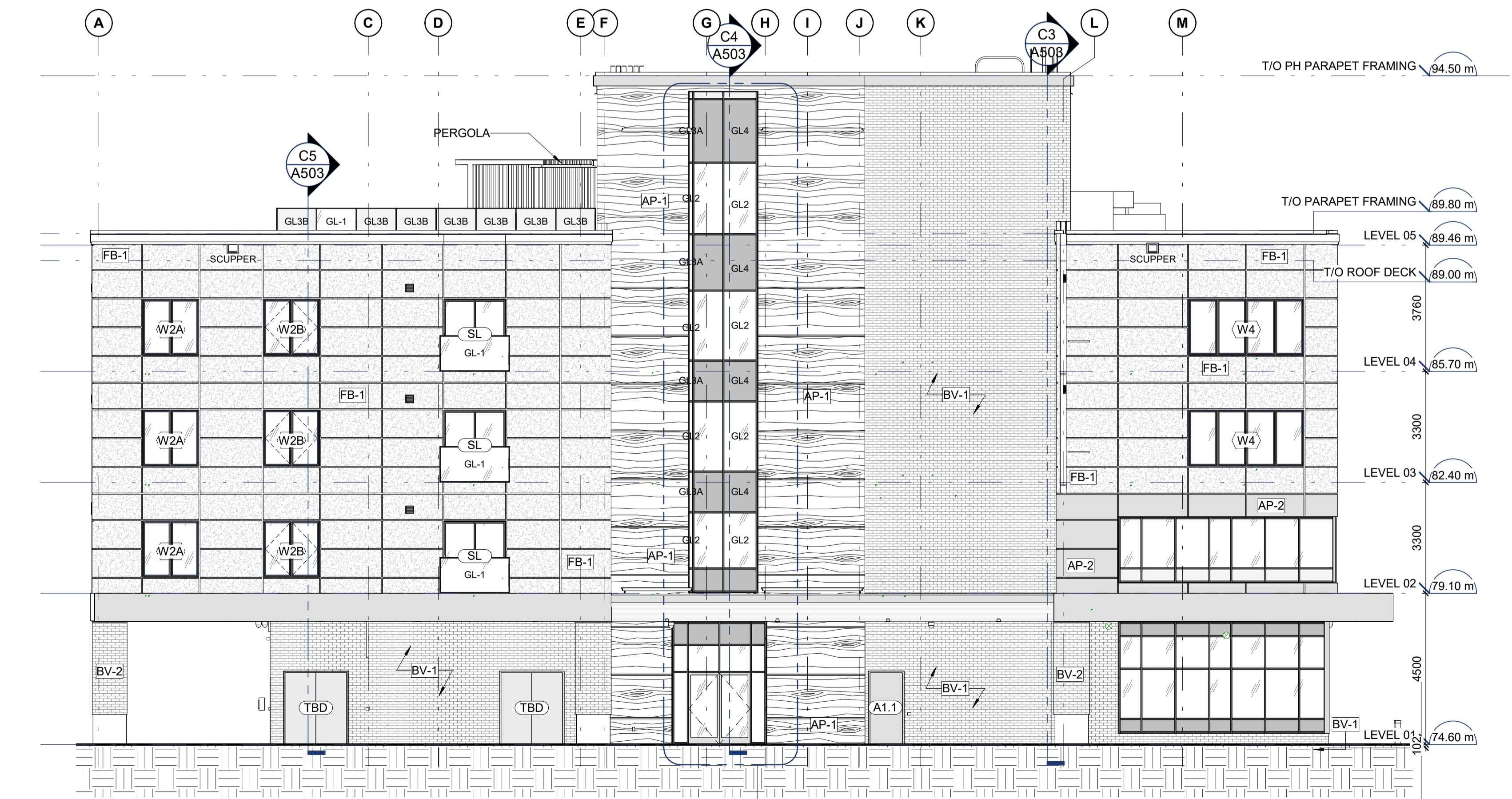

A2 BUILDING ELEVATION - WEST
A401 1:100

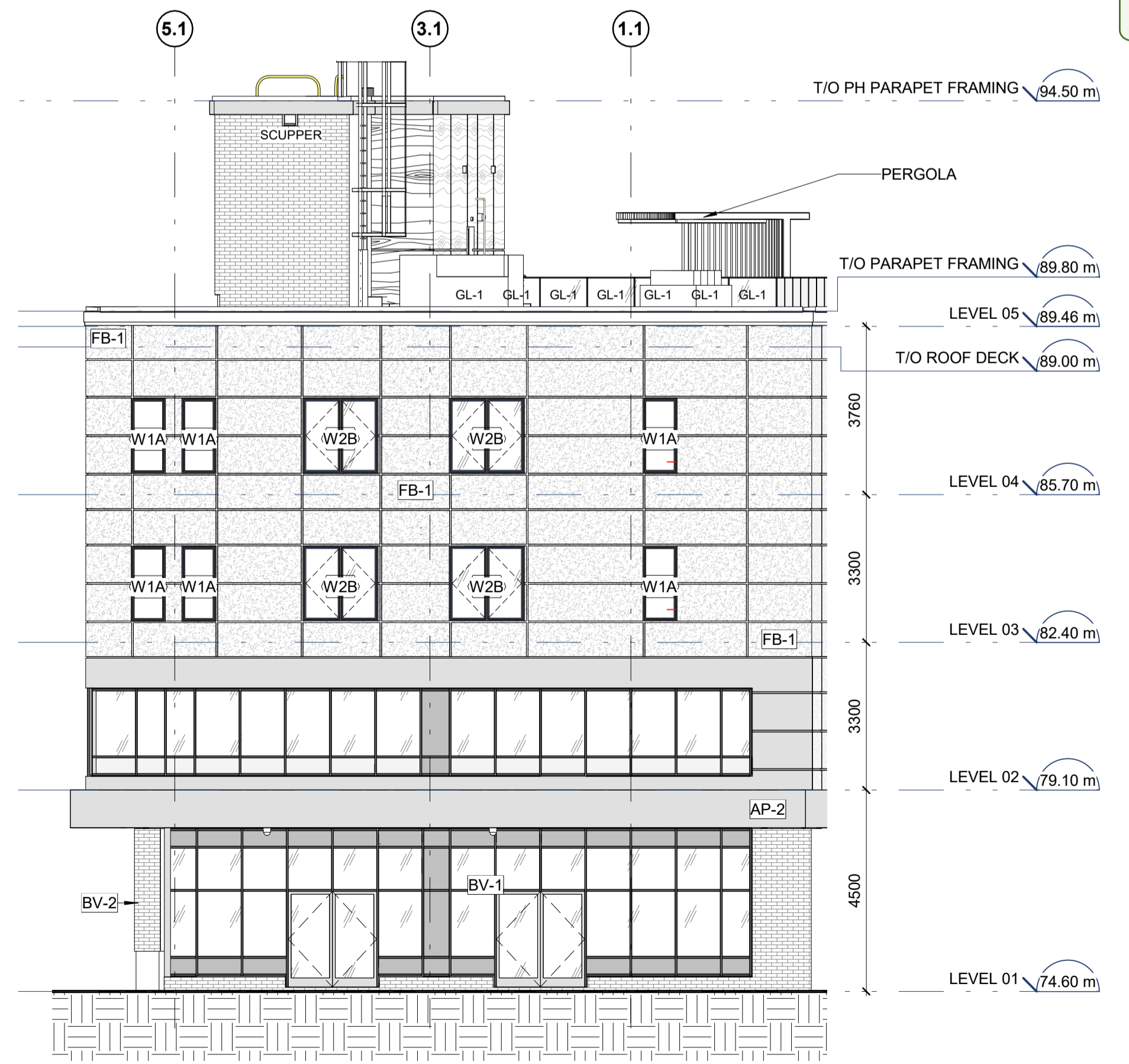

A1 BUILDING ELEVATION - SOUTH
A401 1:100