

SITE DATA

SITE STATISTICS (NUMBER OF UNITS & GROSS BUILDING AREA)

15 LARCH	26 UNITS	1,882.2m ²
----------	----------	-----------------------

LOT COVERAGE

TOTAL LOT AREA:	918m ²
TOTAL GROSS BUILDING AREA:	470.6m ²
TOTAL LOT COVERAGE:	51.26%

TOTAL HARD SURFACE AREA: 126.7m²

TOTAL LOT COVERAGE: 14%

TOTAL LANDSCAPE AREA (EX. DRIVEWAY): 448m²

TOTAL LOT COVERAGE: 33%

AMENITY AREA

TERRACES + PRIVATE BALCONIES	137m ²
INTERIOR LOBBY	36.6m ²
EXTERIOR LANDSCAPING	223m ²
TOTAL AREA:	397m²

Owner
Roca Homes
24 George St W
Ottawa, ON
K1S 3J2
Attention: Domenic Idone

Architect/Agent
Hobin Architecture Inc.,
63 Pamela Street
Ottawa, Ontario
K1S 3K7
Attention: Hugo Latreille

Planning
Novatech
240 Micheal Cowpland Dr. Suite 200
Ottawa, ON
K2M 1P6
Attention: Murray Chown

Landscape
Novatech
240 Micheal Cowpland Dr. Suite 200
Ottawa, ON
K2M 1P6
Attention: Ryan James

Civil
Novatech
240 Micheal Cowpland Dr. Suite 200
Ottawa, ON
K2M 1P6
Attention: Miroslav Savic

Geotechnical
PatersonGroup
154 Colonnade Road South
Ottawa, ON
K2E 7J5
Attention: Maha Saleh

SURVEY INFORMATION

JD BARNES LTD.
62 STEADIE DRIVE
SUITE 103, KANATA, ON
K2K 2A9, CANADA

CONTACT:
GEORGE ZERVOS
613-254-8659

SURVEYOR'S REAL PROPERTY REPORT
PART 1 - PLAN SHOWING
**PART OF BLOCK 122
REGISTERED PLAN No. 13,
LOTS 35 AND 36 AND PART OF
LOT 34
REGISTERED PLAN No. 82974
CITY OF OTTAWA**

SITE STATISTICS

ZONING PROVISIONS: R4-UB - RESIDENTIAL FOURTH DENSITY ZONE

DWELLING TYPE: LOW RISE APARTMENT BLDG.	REQUIRED	PROPOSED
MAXIMUM NUMBER OF UNITS	12	26
MINIMUM LOT WIDTH (m)	15.0m	30.77m
MINIMUM LOT AREA (m ²)	450m ²	~856m ²
MINIMUM FRONT YARD (m)	4.5m	3.05m
MINIMUM REAR YARD (m)	8.26m	8.18m
MINIMUM REAR YARD AREA (m ²)	214m ²	198.7m ²
MINIMUM INTERIOR SIDE YARD (m)	1.5m	1.22m
MAXIMUM BUILDING HEIGHT (m)	11m	11.40m

PARKING REQUIREMENTS - RESIDENTS

(PARKING PROVISIONS 2008-250 SECTION 106)

RESIDENTS REQUIRE	PROVIDED
0 RESIDENT SPACES	0 RESIDENT SPACES
1 VISITOR PARKING SPACE	1 VISITOR PARKING SPACE
1 SPACE	0 TOTAL
BICYCLE 0.5 x 26 UNITS = 13 SPACES	BICYCLE 26 OUTDOOR COVERED 'DECK-DECKER' SPACES 3 OUTDOOR SPACES @ .6m x 1.8m 31 SPACES TOTAL

no.	date	revision
9	2023-10-30	ISSUED FOR SITE PLAN APPROVAL
8	2023-10-02	ISSUED FOR BUILDING PERMIT
7	2023-09-29	ISSUED TO CONSULTANTS REGARDING FINAL TRANSFORMER LOCATION
6	2023-09-14	ISSUED TO LIGHTING CONSULTANT
5	2023-08-30	ISSUED FOR CITY OF OTTAWA CONSULTATION REGARDING TRANSFORMER LOCATION
4	2023-08-11	ISSUED FOR CONSULTANT COORDINATION
3	2023-07-13	RE-LABELLING FOR EXP
2	2023-06-29	RE-ISSUED FOR ENERGY MODELING
1	2023-06-23	ISSUED FOR ENERGY MODELING

It is the responsibility of the appropriate contractor to check and verify all dimensions on site and report all errors and/or omissions to the architect.

All contractors must comply with all pertinent codes and by-laws.

Do not scale drawings.

This drawing may not be used for construction until signed.

Copyright reserved.

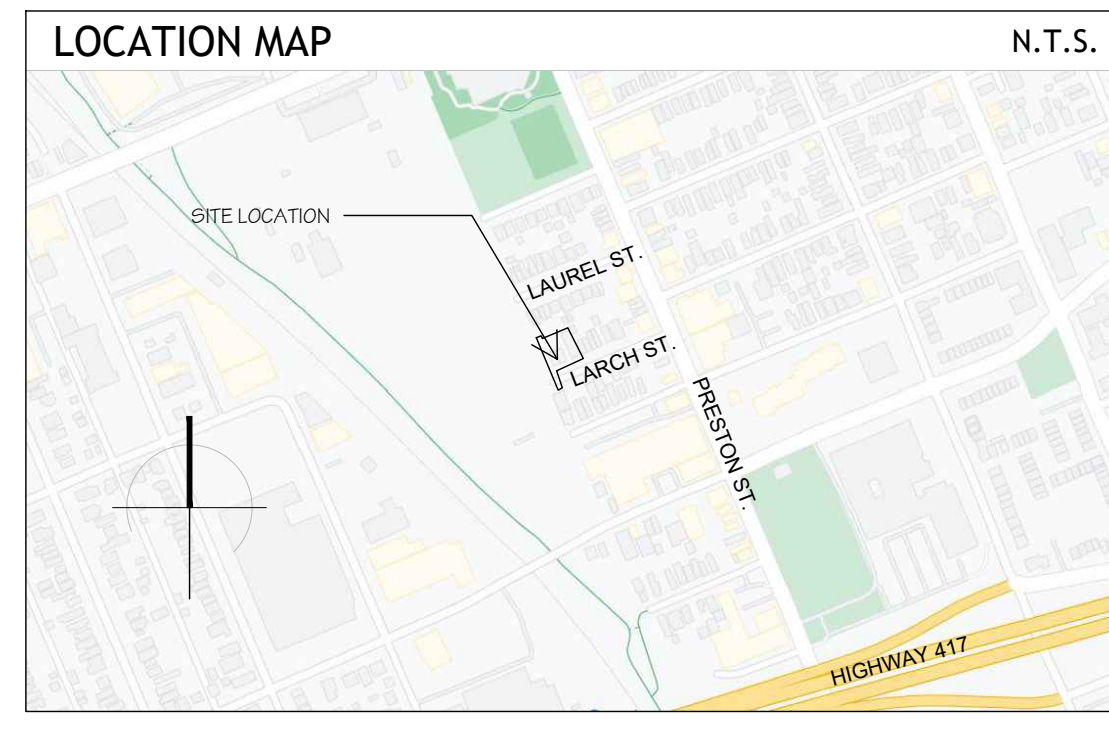
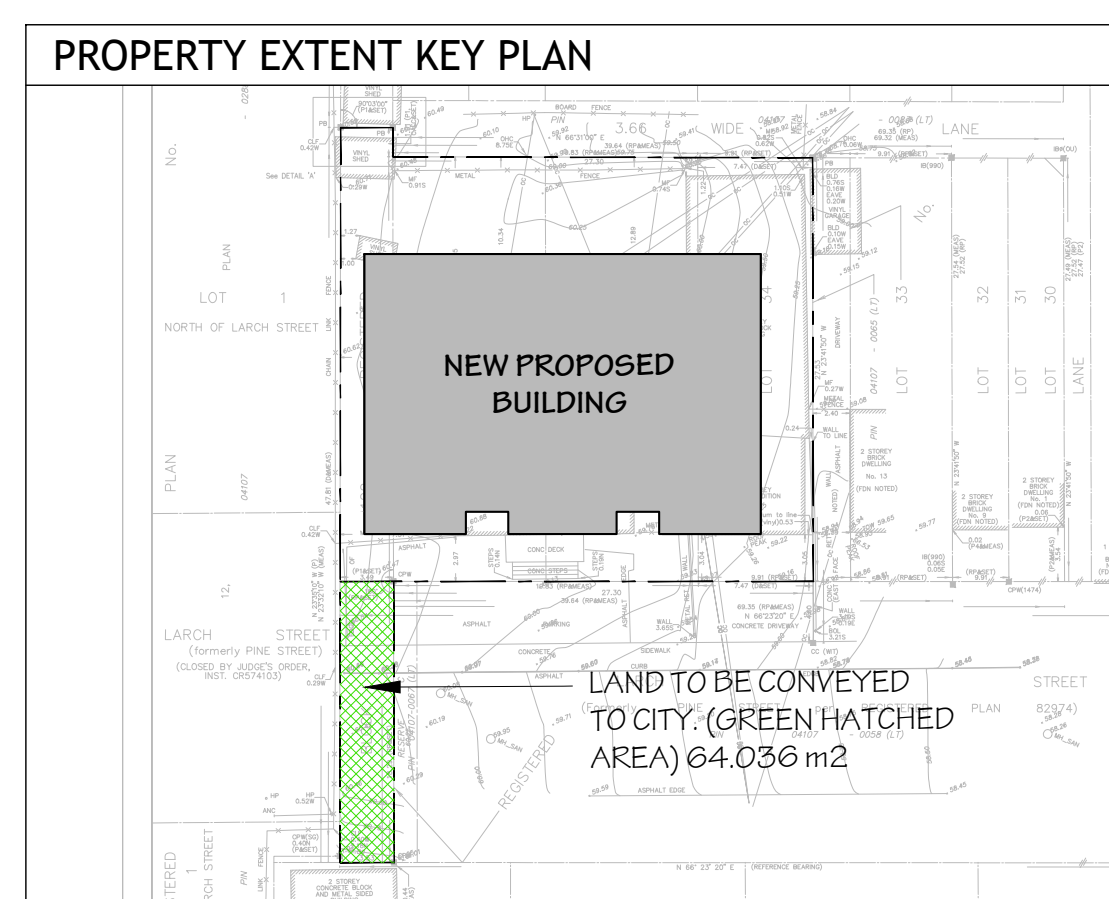

1 BUILDING SITE PLAN
SP-1 1/75



project title
LARCH APARTMENTS
15 LARCH ST. OTTAWA, ONTARIO

drawing title
SITE PLAN

drawn	date	scale
HL	MAR 2023	1/75
project	2024	
drawing no.	SP-1	
revision no.		



#18698

D07-12-22-0027