

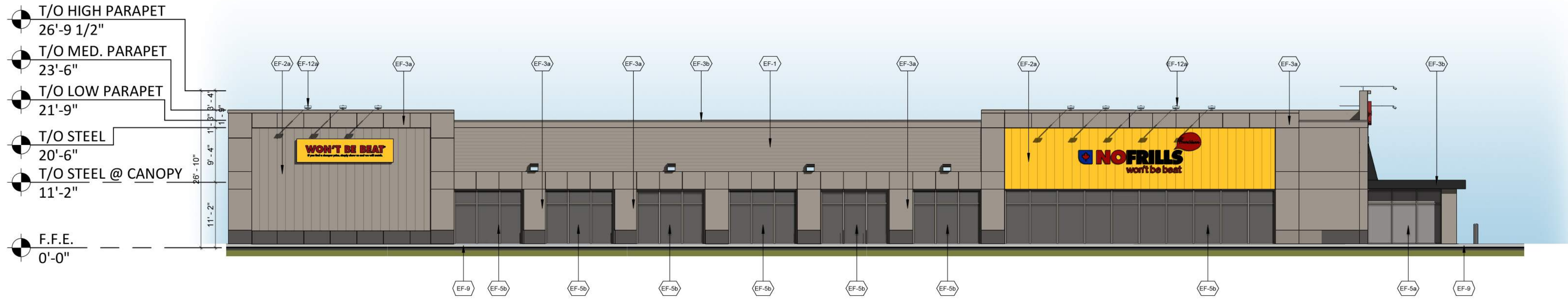

3 NORTH  
A301 1:150

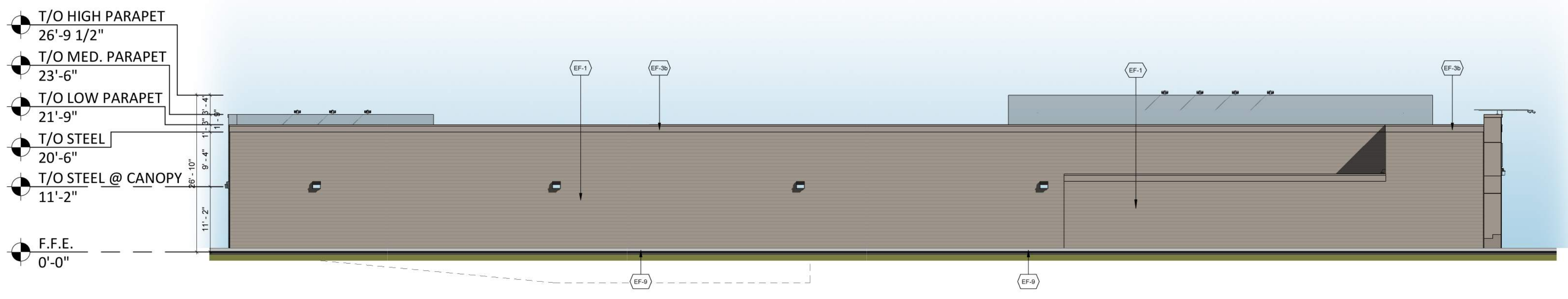

2 EAST  
A301 1:150



4 SOUTH  
A301 1:150

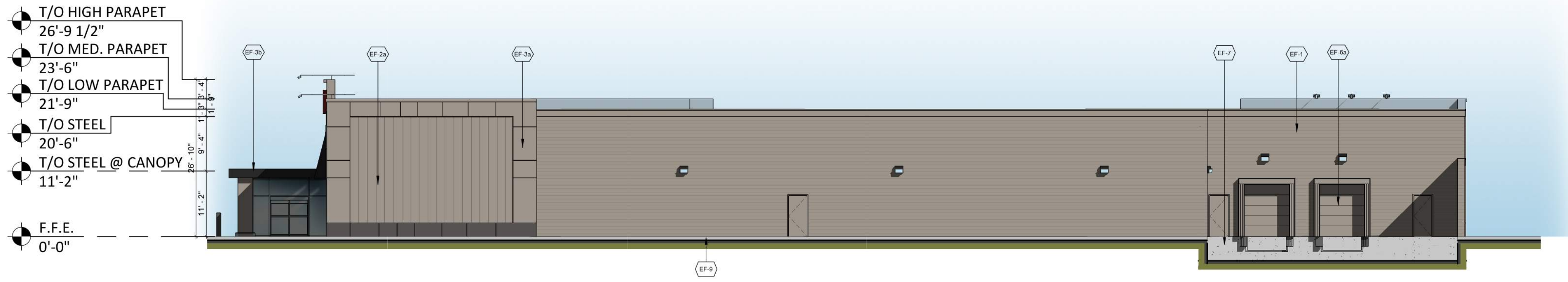

5 WEST  
A301 1:150

Name of Practice: Turner Fleischer Architects Inc.  
67 Lesmill Road, Toronto, ON M3B 2T8  
contact information here. (PM)  
Date: 4/28/2023

Name of Project: Cambrian BIDG A  
Location: Cambrian road, South parcel

This drawing, as an instrument of service, is provided by and is the property of Turner Fleischer Architects Inc. The contractor shall verify and accept responsibility for all dimensions and conditions on site and must notify Turner Fleischer Architects Inc. of any variations from the supplied information. This drawing is not to be used for any other project without the written consent of Turner Fleischer Architects Inc. Information shown on this drawing refers to the applicable codes and requirements of the jurisdiction. The contractor working from drawings not specifically marked 'For Construction' must assume full responsibility and bear costs for any corrections or damages resulting from his work.

Ontario Building Code Data Matrix				Building Code Reference		
Part 3						
3.00	Building Code Version:	O. Reg. 332/12	Last Amendment	O. Reg. 191/14		
3.01	Project Type:	<input checked="" type="checkbox"/> New <input type="checkbox"/> Additional <input type="checkbox"/> Renovation <input type="checkbox"/> Change of use <input type="checkbox"/> Addition and renovation Description: <b>New Retail Building</b>				
3.02	Major Occupancy Classification:	Occupancy Use	3.1.2.1(1)			
3.03	Superimposed Major Occupancies:	<input checked="" type="checkbox"/> No <input type="checkbox"/> Yes	3.2.2.7			
3.04	Building Area (m <sup>2</sup> )	Description:	Existing	New	Total	[A] 1.4.1.2.
		Food store	0	3205	3205	
		Total	0	3205	3205	
3.05	Gross Area (m <sup>2</sup> )	Description:	Existing	New	Total	[A] 1.4.1.2.
		first floor	0	3205	3205	
		Total	0	3205	3205	
3.06	Mezzanine Area (m <sup>2</sup> )	Description:	Existing	New	Total	3.2.1.1.
		first floor mezzanine	0	241	241	
		Total	0	241	241	
3.07	Building Height	1 Storeys above grade	7.5 (m) Above grade			[A] 1.4.1.2. & 3.2.1.1.
		0 Storeys below grade				3.2.1.1.
3.08	High Building	<input checked="" type="checkbox"/> No <input type="checkbox"/> Yes				3.2.6
3.09	Number of Streets/ Firefighter access	3 street(s)				3.2.2.10. & 3.2.5.
3.10	Building Classification: (Size and Construction Relative to Occupancy)	3.2.2.60 Group/Div	Group E, up to 3 Storeys, Sprinklered			3.2.2.60
3.11	Sprinkler System	<input checked="" type="checkbox"/> Required <input type="checkbox"/> Not Required				3.2.1.5. & 3.2.2.17.
	Proposed:	<input checked="" type="checkbox"/> Entire building <input type="checkbox"/> Selected floor areas <input type="checkbox"/> In lieu of roof rating	<input type="checkbox"/> Selected compartments <input type="checkbox"/> Basement <input type="checkbox"/> None			
3.12	Standpipe System	<input type="checkbox"/> Required <input checked="" type="checkbox"/> Not Required				3.2.9.
3.13	Fire Alarm System	<input checked="" type="checkbox"/> Required <input type="checkbox"/> Not Required				3.2.4.
	Proposed:	<input type="checkbox"/> Single Stage <input type="checkbox"/> Two Stage <input type="checkbox"/> None				
3.14	Water Service/ Supply is Adequate	<input type="checkbox"/> No <input checked="" type="checkbox"/> Yes				
3.15	Construction Type:	Restriction:	<input checked="" type="checkbox"/> Combustible permitted <input type="checkbox"/> Non-combustible required			3.2.2.60 3.2.1.4.0
		Actual:	<input checked="" type="checkbox"/> Combustible <input type="checkbox"/> Non-combustible <input type="checkbox"/> Combination			
		Heavy Timber Construction:	<input checked="" type="checkbox"/> No <input type="checkbox"/> Yes			

EXTERIOR FINISH SCHEDULE	
EF-1	<b>HORIZONTAL METAL SIDING:</b> - PREPAINTED GALVANIZED SHEET STEEL SIDING - VICWEST 24ga. CL602SSR - COLOUR: DURANAR SEAWOLF CAP FLASHING/ CORNICE - PAINT STONE GREY
EF-2	<b>VERTICAL METAL SIDING</b> - PREPAINTED GALVANIZED SHEET STEEL SIDING - VICWEST 24ga. CL602SSR - COLOUR TO MATCH NO FRILLS YELLOW - ARM995 - SWOOSH YELLOW
EF-2a	<b>VERTICAL METAL SIDING</b> - PREPAINTED GALVANIZED SHEET STEEL SIDING - VICWEST 24ga. CL602SSR - COLOUR: STONE GREY
EF-3a	<b>CONTINUOUS CORNICE &amp; HIGH PARAPET CORNICE CAP FLASHING</b> - PREFINISHED METAL PANEL 1/8" THICK ALUMINUM - BENT TO PROFILE AS INDICATED WITH BUTT JOINT BETWEEN PANELS - PANELS TO BE FIXED TO HORIZONTAL METAL SIDING REFER TO DETAIL 3A&T - PPG DURANAR FINISH UC109655 - COLOUR: STONE GREY CAP FLASHING: - 24 GAUGE PREPAINTED GALVANIZED STEEL SHEET BRAKE - FORMED AS REQUIRED TO SUIT PROFILE AS INDICATED ON DRAWINGS - COLOUR: STONE GREY
EF-3b	<b>CART STORAGE FASCIA</b> - PPG DURANAR FINISH UC40577/ 5MB86928 - COLOUR: BLACK- CLASSIC
EF-4	<b>VINYL CANOPY</b> - BLACK PREFINISHED 1/8" DIABOND ON 1"x1" ALUMINUM TUBING FRAME WITH BLACK POLYURETHANE PAINT FINISH WITH FASTENINGS AND CONNECTION PLATES
EF-5	<b>STOREFRONT GLAZING &amp; FRAMES</b> - 6mm INSULATED GLAZING IN BLACK ANODIZED (KAWNEER FINISH NO. 29). - THERMALLY BROKEN ALUMINUM FRAMES - ALUMINUM FRAMES: ARCHITECTURAL CLASS I (7 MILS MINIMUM). ALUMINUM ASSOCIATION SPECIFICATION: AA-M10C22A44 - PROVIDE SOLARBAN 60 ON CLEAR GLASS. - PROVIDE TEMPERED GLAZING ON LOWER PANELS
EF-5a	<b>CART STORAGE GLAZING &amp; FRAMES</b> - 6mm GLAZING IN BLACK ANODIZED (KAWNEER FINISH NO. 29) ALUMINUM FRAMES - ALUMINUM FRAMES: ARCHITECTURAL CLASS I (7 MILS MINIMUM). ALUMINUM ASSOCIATION SPECIFICATION: AA-M10C22A44 - PROVIDE TEMPERED GLAZING ON LOWER PANELS
EF-5b	<b>SPANDREL PANEL &amp; FRAMES</b> - INKAN CUSTOM OPACICOATE FINISH OPACI-COAT-300 # 3-967 (BLACK GREY) ON INTERIOR FACE OF PANE WITH 22 GAUGE GALVANIZED METAL AND INSULATION BACKPAN - BLACK ANODIZED (KAWNEER FINISH NO. 29), THERMALLY BROKEN ALUMINUM FRAMES - ALUMINUM FRAMES: ARCHITECTURAL CLASS I (7 MILS MINIMUM). ALUMINUM ASSOCIATION SPECIFICATION: AA-M10C22A44
EF-6	<b>MISCELLANEOUS DOORS &amp; OPENINGS</b> - PAINT BLACK (PT4-SICO 922.180)
EF-6a	<b>OVERHEAD DOORS</b> - PREFINISHED STANDARD WHITE
EF-6b	<b>GLAZED ALUMINUM DOOR</b> - 6mm GLAZING IN BLACK ANODIZED (KAWNEER FINISH NO. 29), ALUMINUM FRAMES (TO MATCH GLAZING SYSTEM) - ALUMINUM FRAMES: ARCHITECTURAL CLASS I (7 MILS MINIMUM). ALUMINUM ASSOCIATION SPECIFICATION: AA-M10C22A44
EF-7	<b>EXTERIOR STAIRS, HANDRAILS, PICKETS &amp; STRINGER</b> - PAINT BLACK (PT4-SICO 922.180)
EF-8	<b>BUILDING PROTECTION BOLLARD</b> - STEEL PIPE BOLLARD FILLED WITH CONCRETE - PAINTED SAFETY YELLOW - REFER TO DETAIL C-05 AND C-06
EF-9	<b>CONCRETE FOUNDATION CURB</b>

#	DATE	DESCRIPTION	BY
7	2023-09-06	ISSUED FOR COORDINATION	FPI
8	2023-08-16	ISSUED FOR COORDINATION	FPI
5	2023-05-24	ISSUED FOR COORDINATION	FPI
4	2023-05-01	ISSUED FOR COORDINATION	FPI
3	2023-04-24	ISSUED FOR COORDINATION	FPI
2	2023-02-24	ISSUED FOR COORDINATION	FPI
1	2023-01-24	ISSUED FOR COORDINATION	FPI

**Loblaw Companies Limited**

PROJECT: **CAMBRIAN RD (S. PARCEL)**  
BARRHAVEN, ON

DRAWING: **BUILDING A ELEVATIONS**

PROJECT NO: 21.326SD  
PROJECT DATE: 2023-09-06  
DRAWN BY: FPI  
CHECKED BY: RCH  
SCALE: As indicated

DRAWING NO: **A301**