

**PROJECT TEAM**

**ARCHITECT**  
 HOBIN ARCHITECTURE  
 PATRICK BISSON  
 T 613-238-7200

**PLANNING**  
 FOTENR CONSULTANTS INC.  
 ANGELO TREMBLAY  
 T 613-730-5709

**CIVIL**  
 NOVATECH  
 T 613-254-9643 X209  
 LEE SHEETS

**LANDSCAPE ARCHITECT**  
 PROJECT PASSAGE  
 SERGE GALLAN  
 T 514-891-5442

**TRANSPORTATION**  
 NOVATECH  
 JENNIFER LUONG  
 T 613-254-9643 X254

**ENVIRONMENTAL**  
 GRADIENT WIND ENGINEERING  
 JOSHUA FOSTER  
 T 613-836-0634

**SURVEYOR**  
 STANTEC  
 BRIAN WEBSTER  
 T 613-229-7444

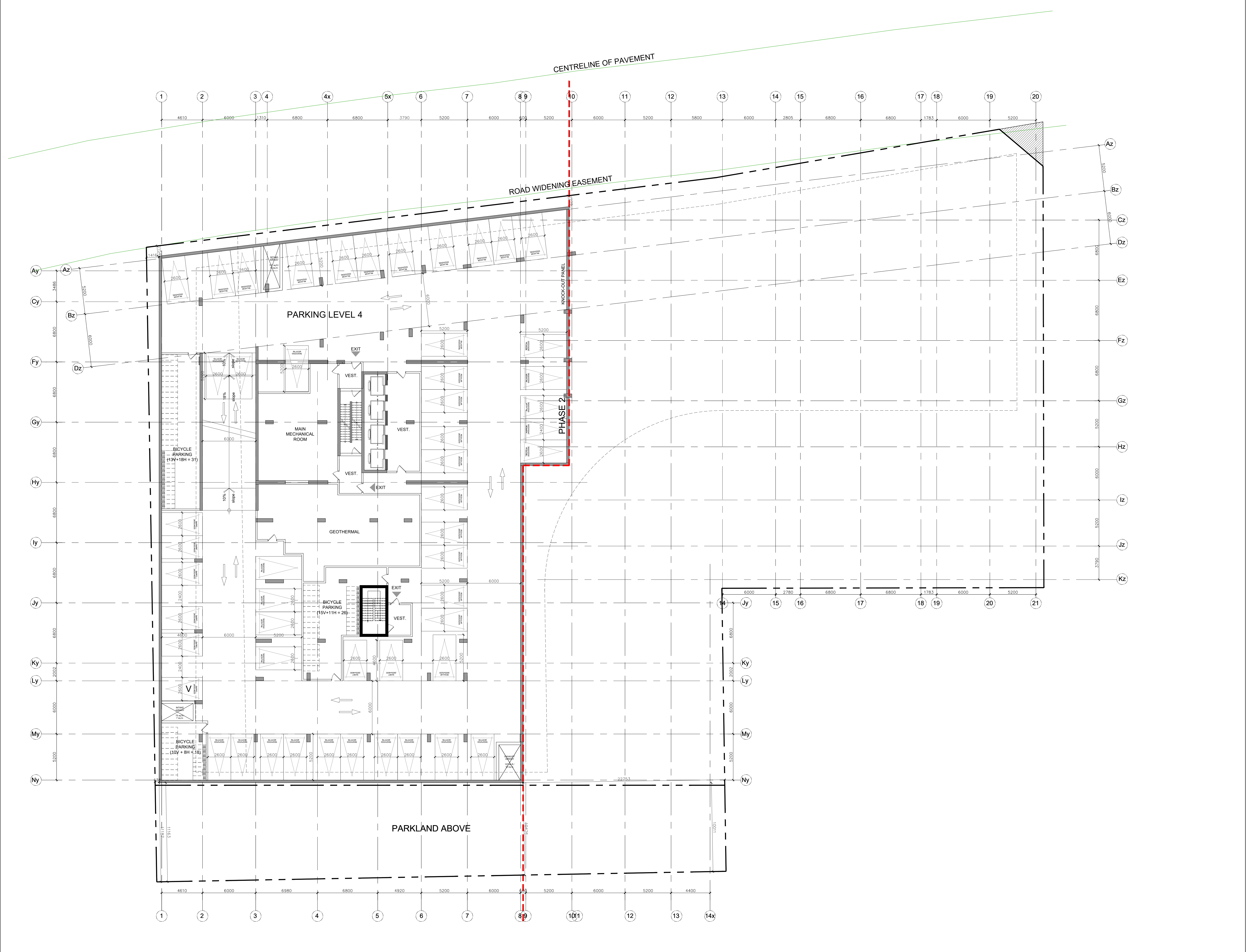

no.	date	revision
4	23-10-13	REISSUED FOR SITE PLAN CONTROL
3	23-02-22	ISSUED FOR SITE PLAN CONTROL
2	22-04-07	ISSUED FOR REZONING
1	21-06-08	CITY OF OTTAWA PRECONSULTATION

It is the responsibility of the appropriate contractor to check and verify all dimensions on site and report all errors and/or omissions to the architect.

All contractors must comply with all pertinent codes and by-laws. Do not scale drawings.

This drawing may not be used for construction until signed. Copyright reserved.

**Hobin Architecture Incorporated**  
 63 Pamela Street  
 Ottawa, Ontario  
 Canada K1S 3K7  
 T: 613 238 7200  
 F: 613 235 2005  
 E: info@hobinarc.com  
 hobinarc.com

**PROJECT LOCATION:**  
 MORLEY HOPPNER LTD.  
 314 & 318 ATHLONE AVE., 2006, 2020, 2026 SCOTT ST.  
 OTTAWA ON.

**DRAWING TITLE:**  
 PARKING LEVEL 4

**DRAWN BY:** PB **DATE:** 23-10-13 **SCALE:** 1:150

**PROJECT:** 2026 **DRAWING NO.:**

**A2.00**  
 REVISION NO.:



**PROJECT TEAM**

**ARCHITECT**  
HOBIN ARCHITECTURE  
PATRICK BISSON  
T: 613-238-7200

**PLANNING**  
FOTENY CONSULTANTS INC.  
ANGEL TREMBLAY  
T: 613-730-5709

**CIVIL**  
NOVATECH  
LEE SHEETS  
T: 613-254-9643 X209

**LANDSCAPE ARCHITECT**  
PROJECT PACKAGE  
SERGE GALLIARD  
T: 614-881-5442

**TRANSPORTATION**  
NOVATECH  
JENNIFER LUONG  
T: 613-254-9643 X254

**ENVIRONMENTAL**  
GRADIENT WIND ENGINEERING  
JOSHUA FOSTER  
T: 613-834-0634

**SURVEYOR**  
STANTEC  
BRIAN WEBSTER  
T: 613-229-7444

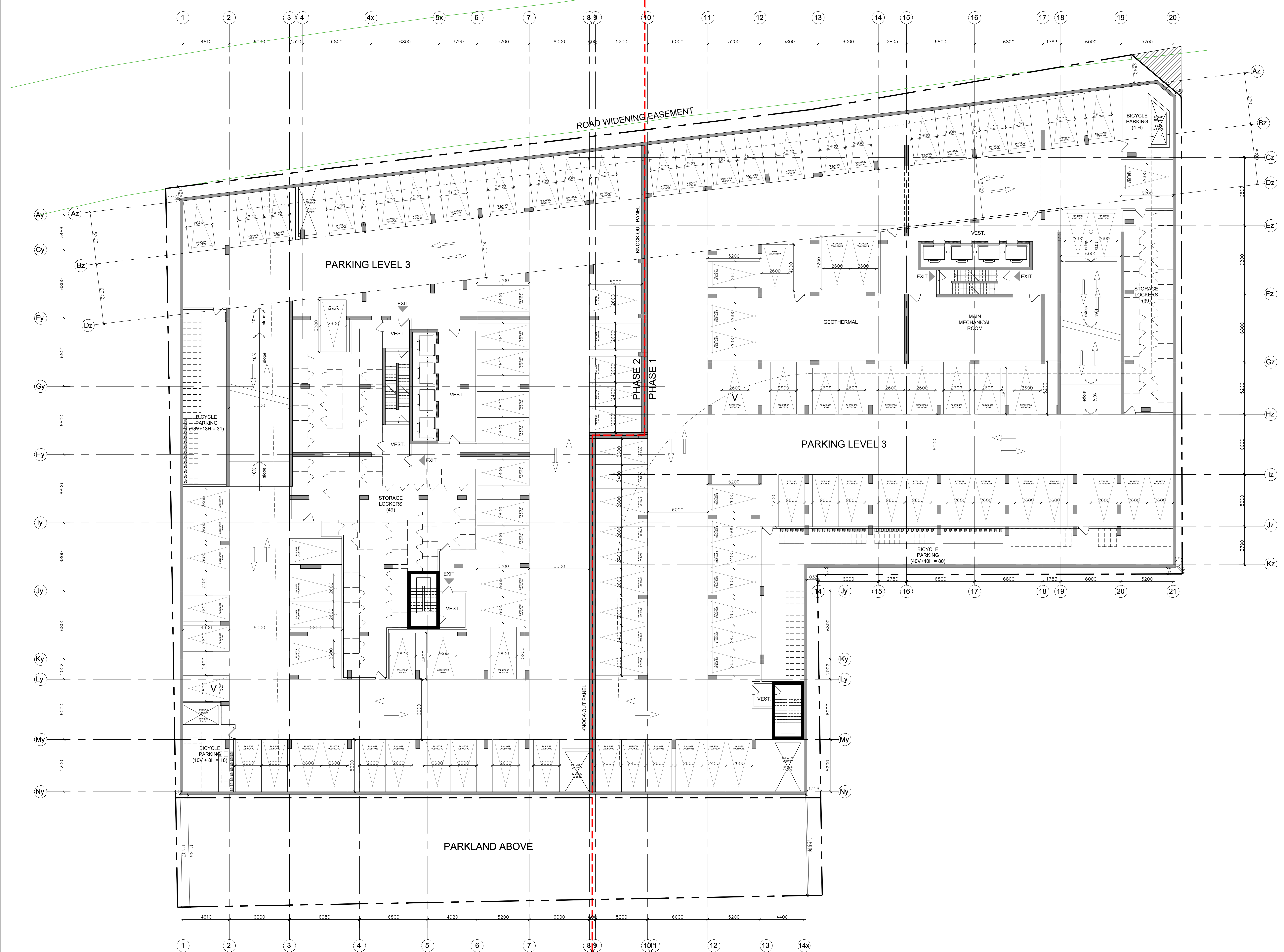

no.	date	revision
4	23-10-13	REISSUED FOR SITE PLAN CONTROL
3	23-02-22	ISSUED FOR SITE PLAN CONTROL
2	23-04-07	ISSUED FOR REZONING
1	21-06-08	CITY OF OTTAWA PRECONSULTATION

It is the responsibility of the appropriate contractor to check and verify all dimensions on site and report all errors and/or omissions to the architect.

All contractors must comply with all pertinent codes and by-laws.

Do not scale drawings.

This drawing may not be used for construction until signed.

Copyright reserved.

**Hobin Architecture Incorporated**  
63 Pamela Street  
Ottawa, Ontario  
Canada K1S 3K7  
T: 613 238 7200  
F: 613 235 2005  
E: mail@hobinarc.com  
hobinarc.com

**PROJECT LOCATION:**  
MORLEY HOPPNER LTD.  
314 & 318 ATHLONE AVE., 2006, 2020, 2026 SCOTT ST.  
OTTAWA ON.

**DRAWING TITLE:**  
PARKING LEVEL 3

**DRAWN BY:** PB **DATE:** 23-10-13 **SCALE:** 1:150

**PROJECT:** 2026 **DRAWING NO.:**

**A2.01**  
REVISION NO.:



**PROJECT TEAM**

**ARCHITECT**  
HOBIN ARCHITECTURE  
PATRICK BISSON  
T: 613-238-7200

**PLANNING**  
FOTENR CONSULTANTS INC.  
ANGEL TREMBLAY  
T: 613-730-5709

**CIVIL**  
NOVATECH  
LEE SHEETS  
T: 613-254-9643 X209

**LANDSCAPE ARCHITECT**  
PROJECT PACKAGE  
SERGE GALLANZ  
T: 614-881-5442

**TRANSPORTATION**  
NOVATECH  
JENNIFER LUONG  
T: 613-254-9643 X254

**ENVIRONMENTAL**  
GRADIENT WIND ENGINEERING  
JOSHUA FOSTER  
T: 613-834-0634

**SURVEYOR**  
STANTEC  
BRIAN WEBSTER  
T: 613-229-7444

no.	date	revision
4	23-10-13	REISSUED FOR SITE PLAN CONTROL
3	23-02-22	ISSUED FOR SITE PLAN CONTROL
2	23-04-07	ISSUED FOR REZONING
1	21-06-08	CITY OF OTTAWA PRECONSULTATION

It is the responsibility of the appropriate contractor to check and verify all dimensions on site and report all errors and/or omissions to the architect.

All contractors must comply with all pertinent codes and by-laws.

Do not scale drawings.

This drawing may not be used for construction until signed.

Copyright reserved.

**Hobin Architecture Incorporated**  
63 Pamela Street  
Ottawa, Ontario  
Canada K1S 3K7  
T: 613 238 7200  
F: 613 235 2005  
E: info@hobin.com  
hobin.com

**PROJECT LOCATION:**  
MORLEY HOPPNER LTD.  
314 & 318 ATLHONE AVE., 2006, 2020, 2026 SCOTT ST.  
OTTAWA ON.

**DRAWING TITLE:**  
PARKING LEVEL 2

**DRAWN BY:** PB **DATE:** 23-10-13 **SCALE:** 1:150

**PROJECT:** 2026

**DRAWING NO.:** A2.02

3049 LICENCE

**REVISION NO.:**

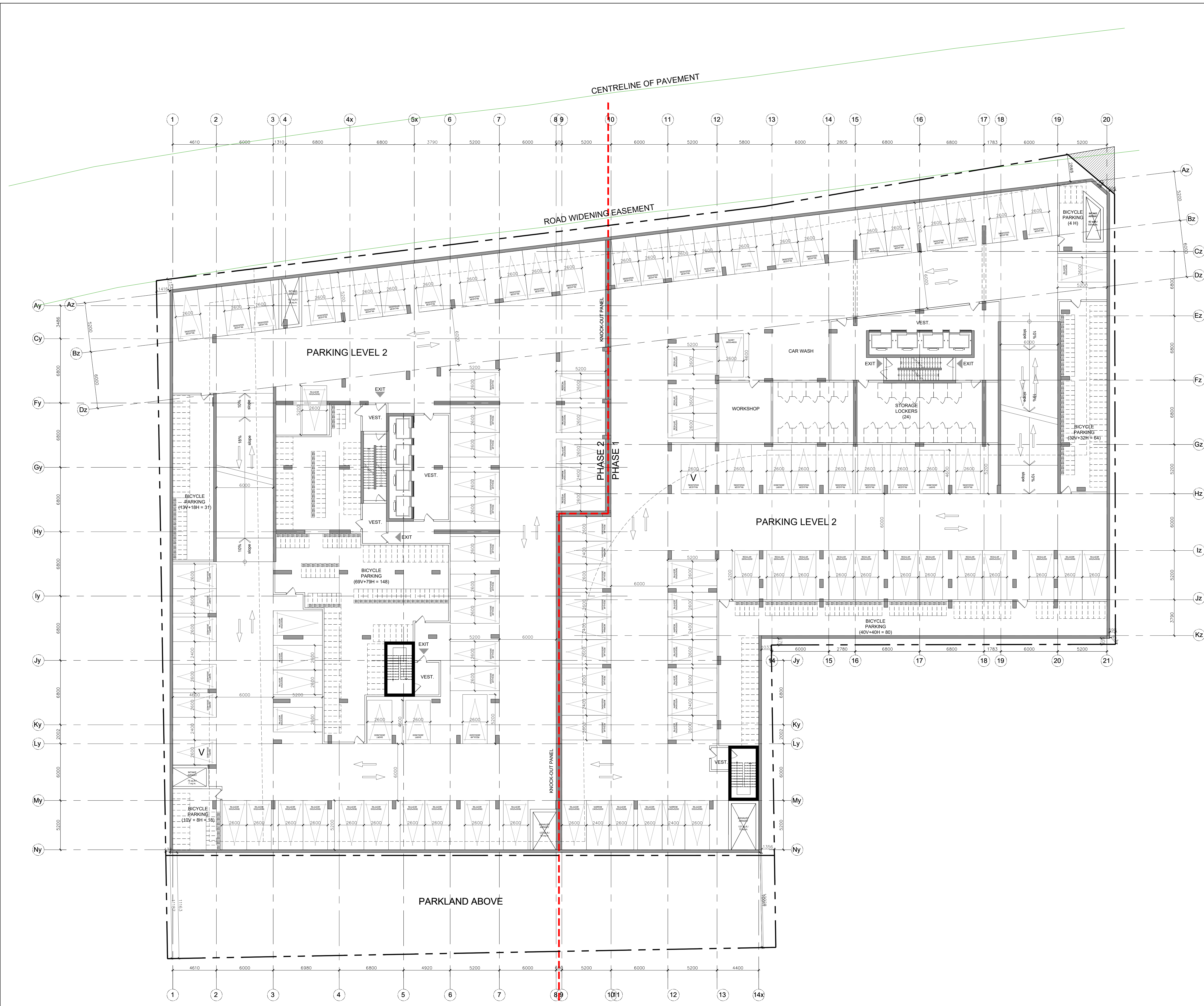



**PROJECT TEAM**

**ARCHITECT**  
HOBIN ARCHITECTURE  
PATRICK BISSON  
T: 613-238-7200

**PLANNING**  
FOTENI CONSULTANTS INC.  
ANGEL TREMBLAY  
T: 613-730-5709

**CIVIL**  
NOVATECH  
LEE SHEETS  
T: 613-254-9643 X209

**LANDSCAPE ARCHITECT**  
PROJECT PACKAGE  
SERGE GALLAHER  
T: 614-881-5442

**TRANSPORTATION**  
NOVATECH  
JENNIFER LUONG  
T: 613-254-9643 X254

**ENVIRONMENTAL**  
GRADIENT WIND ENGINEERING  
JOSHUA FOSTER  
T: 613-836-0634

**SURVEYOR**  
STANTEC  
BRIAN WEBSTER  
T: 613-229-7644

no.	date	revision
4	23-10-13	REISSUED FOR SITE PLAN CONTROL
3	23-02-22	ISSUED FOR SITE PLAN CONTROL
2	23-04-07	ISSUED FOR REZONING
1	21-06-08	CITY OF OTTAWA PRECONSULTATION

It is the responsibility of the appropriate contractor to check and verify all dimensions on site and report all errors and/or omissions to the architect.

All contractors must comply with all pertinent codes and by-laws.

Do not scale drawings.

This drawing may not be used for construction until signed.

Copyright reserved.

**Hobin Architecture Incorporated**  
63 Pamela Street  
Ottawa, Ontario  
Canada K1S 3K7  
T: 613 238 7200  
F: 613 235 2005  
E: info@hobin.com  
hobin.com

**PROJECT LOCATION:**  
MORLEY HOPPNER LTD.  
314 & 318 ATHLONE AVE., 2006, 2020, 2026 SCOTT ST.  
OTTAWA ON.

**DRAWING TITLE:**  
PARKING LEVEL 1

**DRAWN BY:** DATE: SCALE:  
PB 23-10-13 1:150

**PROJECT:**  
2026

**DRAWING NO.:**

**A2.03**

REVISION NO.:

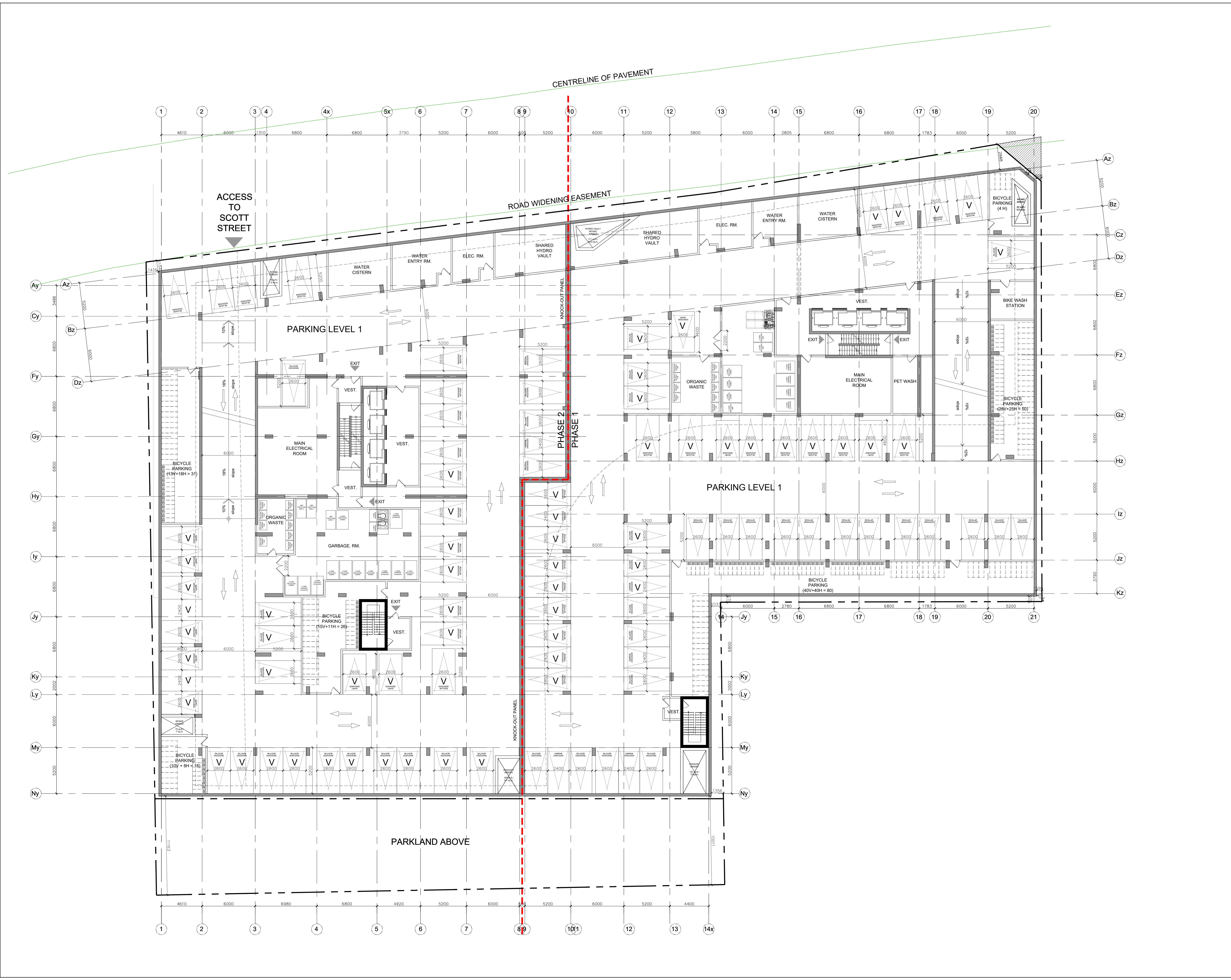



**PROJECT TEAM**

**ARCHITECT**  
 HOBIN ARCHITECTURE  
 PATRICK BOSSON  
 T: 613-238-7200

**PLANNING**  
 POTERIN CONSULTANTS INC.  
 MIGUEL TREMBLAY  
 T: 613-735-5709

**CIVIL**  
 NOVATECH  
 LEE SHEETS  
 T: 613-254-9643 X209

**LANDSCAPE ARCHITECT**  
 PROJECT PASSAGE  
 SERGE GALLANT  
 T: 514-889-5442

**TRANSPORTATION**  
 NOVATECH  
 JENNIFER LUONG  
 T: 613-254-9643 X254

**ENVIRONMENTAL**  
 GRADIENT WIND ENGINEERING  
 JOSHUA FOSTER  
 T: 613-834-0634

**SURVEYOR**  
 STANTEC  
 BRIAN WEBSTER  
 T: 613-229-7444

DRAFT

no.	date	revision
4	23-10-13	REISSUED FOR SITE PLAN CONTROL
3	23-02-22	ISSUED FOR SITE PLAN CONTROL
2	23-04-07	ISSUED FOR REZONING
1	21-08-08	CITY OF OTTAWA PRECONSULTATION

It is the responsibility of the appropriate contractor to check and verify all dimensions on site and report all errors and/or omissions to the architect.

All contractors must comply with all pertinent codes and by-laws.

Do not scale drawings.

This drawing may not be used for construction until signed.

Copyright reserved.

**Hobin Architecture Incorporated**  
 63 Pamela Street  
 Ottawa, Ontario  
 Canada K1S 3K7  
 T: 613 238 7200  
 F: 613 235 2005  
 E: info@hobinarc.com  
 hobinarc.com

**PROJECT LOCATION:**  
 MORLEY HOPPNER LTD.  
 314 & 318 ATHLONE AVE., 2006.2020.2026 SCOTT ST.  
 OTTAWA ON.

**DRAWING TITLE:**  
 GROUND PLAN

**DRAWN BY:** DATE: SCALE:  
 PB 23-10-13 1/150

**PROJECT:**  
 2026

**DRAWING NO.:**  
 A2.04

**REVISION NO.:**

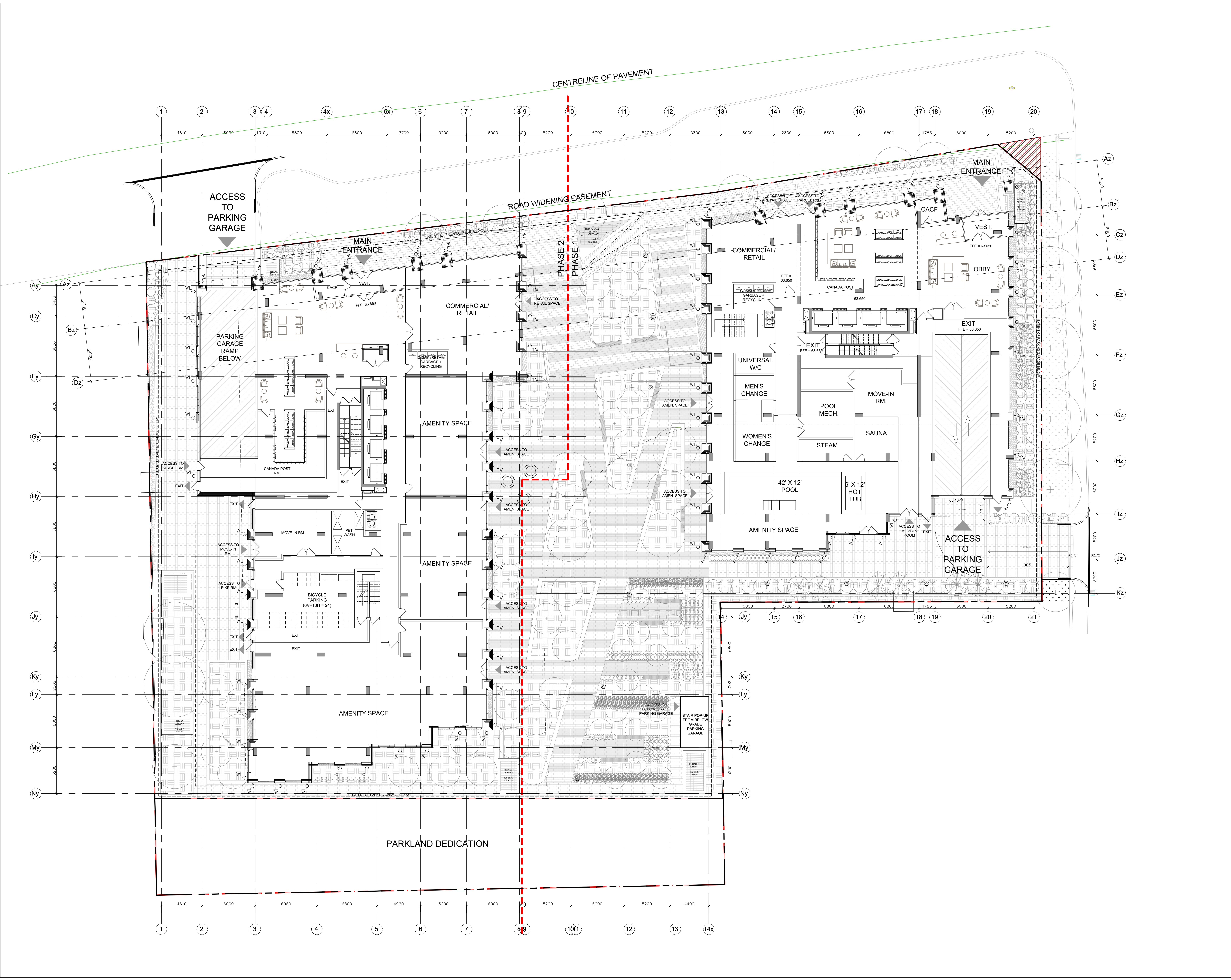



**PROJECT TEAM**

**ARCHITECT**  
 HOBIN ARCHITECTURE  
 PATRICK BISSON  
 T 613-238-7200

**PLANNING**  
 FOTENY CONSULTANTS INC.  
 ANGELO TREMBLAY  
 T 613-730-5709

**CIVIL**  
 NOVATECH  
 LEE SHEETS  
 T 613-254-9643 X209

**LANDSCAPE ARCHITECT**  
 PROJECT PAVAGE  
 SERGE GALLIARD  
 T 514-891-5442

**TRANSPORTATION**  
 NOVATECH  
 JENNIFER LUCING  
 T 613-254-9643 X254

**ENVIRONMENTAL**  
 GRADIENT WIND ENGINEERING  
 JOSHUA FOSTER  
 T 613-834-0634

**SURVEYOR**  
 STANTEC  
 BRIAN WEBSTER  
 T 613-229-7444

no.	date	revision
4	23-10-13	REISSUED FOR SITE PLAN CONTROL
3	23-02-22	ISSUED FOR SITE PLAN CONTROL
2	22-04-07	ISSUED FOR REZONING
1	21-06-08	CITY OF OTTAWA PRECONSULTATION

It is the responsibility of the appropriate contractor to check and verify all dimensions on site and report all errors and/or omissions to the architect.

All contractors must comply with all pertinent codes and by-laws.  
 Do not scale drawings.

This drawing may not be used for construction until signed.  
 Copyright reserved.

**Hobin Architecture Incorporated**  
 63 Pamela Street  
 Ottawa, Ontario  
 Canada K1S 3K7  
 T: 613 238 7200  
 F: 613 235 2005  
 E: mail@hobinarc.com  
 hobinarc.com

**PROJECT LOCATION:**  
 MORLEY HOPPNER LTD.  
 314 & 318 ATHLONE AVE., 2006, 2020, 2026 SCOTT ST.  
 OTTAWA ON.

**DRAWING TITLE:**  
 LEVEL 2

**DRAWN BY:** PB **DATE:** 23-10-13 **SCALE:** 1/150

**PROJECT:** 2026 **DRAWING NO.:**

**A2.05**  
 REVISION NO.:

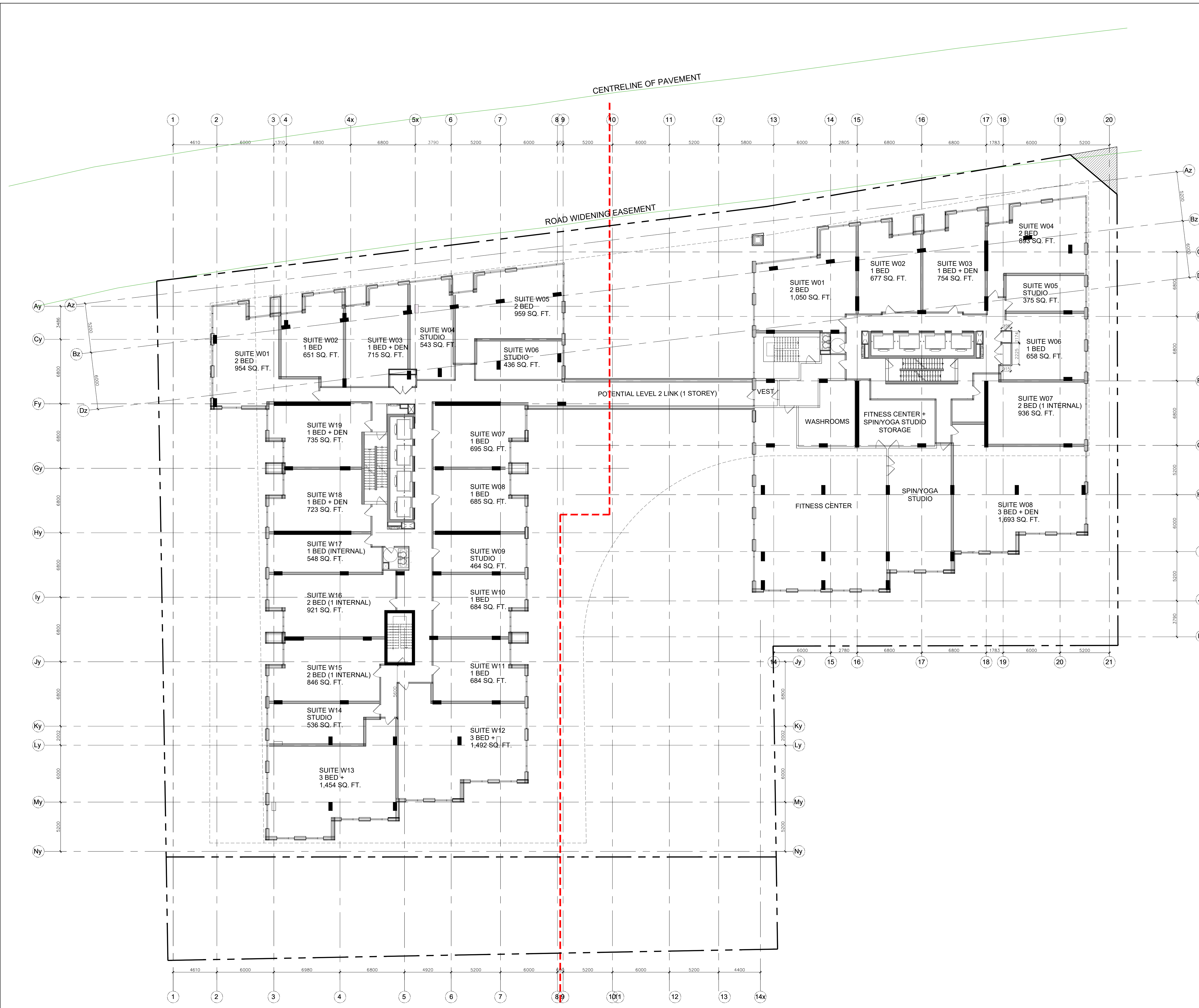



**PROJECT TEAM**

**ARCHITECT**  
 HOBIN ARCHITECTURE  
 PATRICK BISSON  
 T 613-238-7200

**PLANNING**  
 FOTENY CONSULTANTS INC.  
 ANGELO TREMBLAY  
 T 613-730-5709

**CIVIL**  
 NOVATECH  
 LEE SHEETS  
 T 613-254-9643 X209

**LANDSCAPE ARCHITECT**  
 PROJECT PASSAGE  
 SERGE GALLIARD  
 T 614-891-5442

**TRANSPORTATION**  
 NOVATECH  
 JENNIFER LUONG  
 T 613-254-9643 X254

**ENVIRONMENTAL**  
 GRADIENT WIND ENGINEERING  
 JOSHUA FOSTER  
 T 613-834-0634

**SURVEYOR**  
 STANTEC  
 BRIAN WEBSTER  
 T 613-229-7644

no.	date	revision
4	23-10-13	REISSUED FOR SITE PLAN CONTROL
3	23-02-22	ISSUED FOR SITE PLAN CONTROL
2	22-04-07	ISSUED FOR REZONING
1	21-06-08	CITY OF OTTAWA PRECONSULTATION

It is the responsibility of the appropriate contractor to check and verify all dimensions on site and report all errors and/or omissions to the architect.

All contractors must comply with all pertinent codes and by-laws.  
 Do not scale drawings.

This drawing may not be used for construction until signed.  
 Copyright reserved.

**Hobin Architecture Incorporated**  
 63 Pamela Street  
 Ottawa, Ontario  
 Canada K1S 3K7  
 T: 613 238 7200  
 F: 613 235 2005  
 E: info@hobinarc.com  
 hobinarc.com

**PROJECT LOCATION:**  
 MORLEY HOPPNER LTD.  
 314 & 318 ATHLONE AVE., 2006, 2020, 2026 SCOTT ST.  
 OTTAWA ON.

**DRAWING TITLE:**  
 LEVELS 3-4

**DRAWN BY:** PB **DATE:** 23-10-13 **SCALE:** 1/150

**PROJECT:** 2026 **DRAWING NO.:**

**A2.06**  
 REVISION NO.:

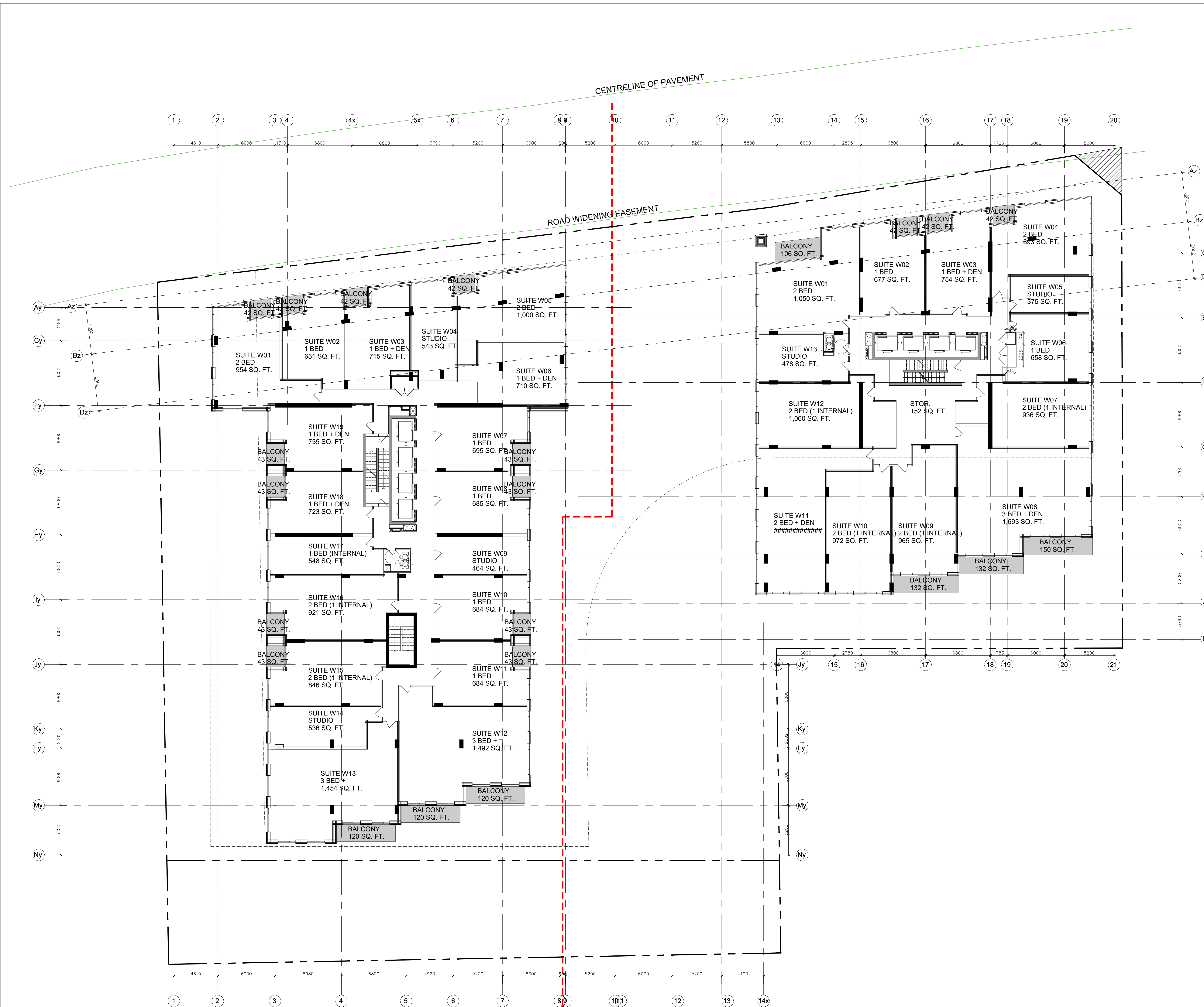



**PROJECT TEAM**

**ARCHITECT**  
 HOBIN ARCHITECTURE  
 PATRICK BISSON  
 T 613-238-7200

**PLANNING**  
 FOTENY CONSULTANTS INC.  
 ANGELO TREMBLAY  
 T 613-730-5709

**CIVIL**  
 NOVATECH  
 LEE SHEETS  
 T 613-254-9643 X209

**LANDSCAPE ARCHITECT**  
 PROJECT PASSAGE  
 SERGE GALLIARD  
 T 614-881-5442

**TRANSPORTATION**  
 NOVATECH  
 JENNIFER LUONG  
 T 613-254-9643 X254

**ENVIRONMENTAL**  
 GRADIENT WIND ENGINEERING  
 JOSHUA FOSTER  
 T 613-834-0634

**SURVEYOR**  
 STANTEC  
 BRIAN WEBSTER  
 T 613-229-7644

no.	date	revision
4	23-10-13	REISSUED FOR SITE PLAN CONTROL
3	23-02-22	ISSUED FOR SITE PLAN CONTROL
2	22-04-07	ISSUED FOR REZONING
1	21-06-08	CITY OF OTTAWA PRECONSULTATION

It is the responsibility of the appropriate contractor to check and verify all dimensions on site and report all errors and/or omissions to the architect.

All contractors must comply with all pertinent codes and by-laws. Do not scale drawings.

This drawing may not be used for construction until signed. Copyright reserved.

**Hobin Architecture Incorporated**  
 63 Pamela Street  
 Ottawa, Ontario  
 Canada K1S 3K7  
 T: 613 238 7200  
 F: 613 235 2005  
 E: mail@hobinarc.com  
 hobinarc.com

**PROJECT LOCATION:**  
 MORLEY HOPPNER LTD.  
 314 & 318 ATHLONE AVE., 2006, 2020, 2026 SCOTT ST.  
 OTTAWA ON.

**DRAWING TITLE:**  
 LEVEL 5

**DRAWN BY:** PB **DATE:** 23-10-13 **SCALE:** 1/150

**PROJECT:** 2026 **DRAWING NO.:**

**A2.07**  
 REVISION NO.:

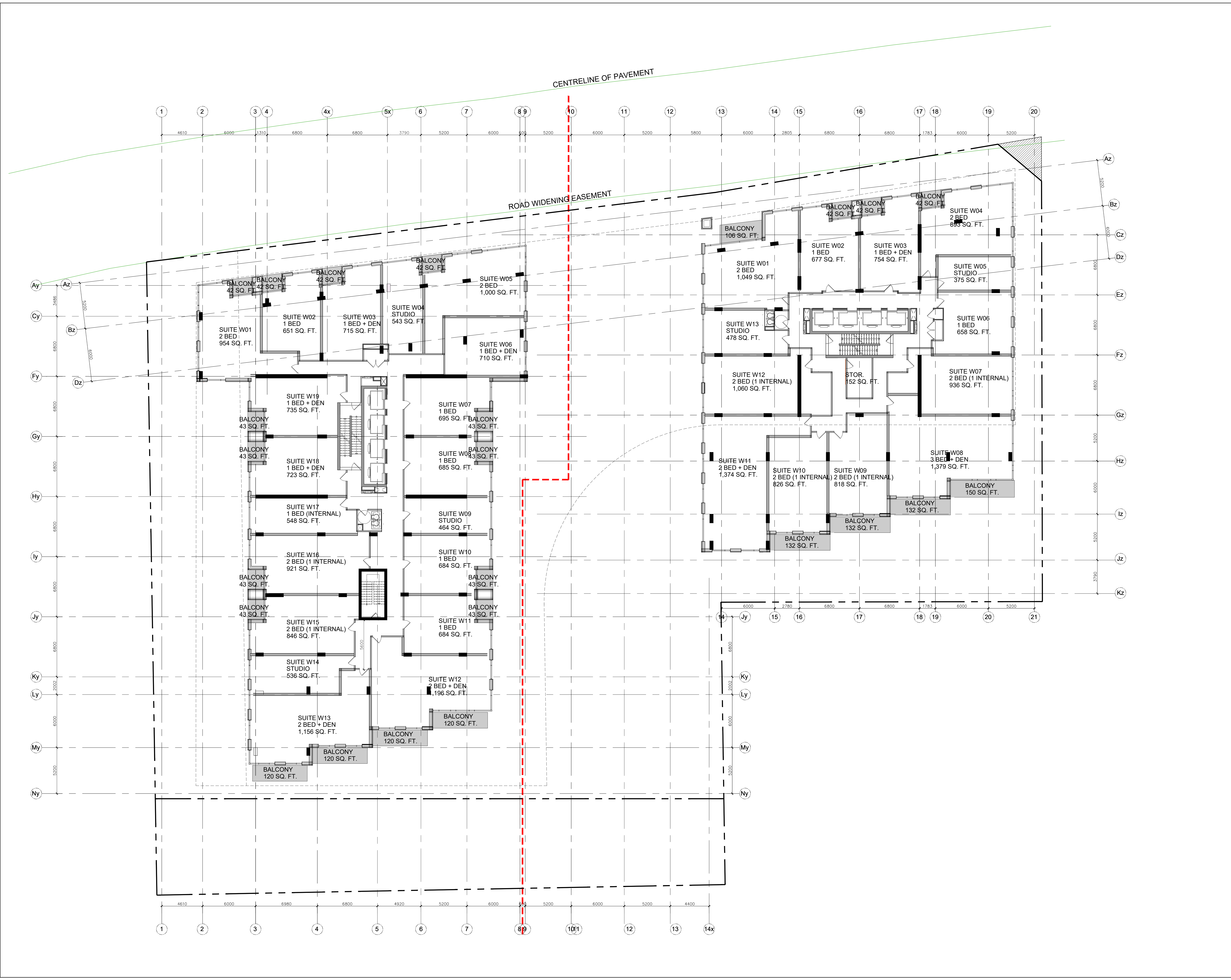



**PROJECT TEAM**

**ARCHITECT**  
 HOBIN ARCHITECTURE  
 PATRICK BISSON  
 T 613-238-7200

**PLANNING**  
 FOTENY CONSULTANTS INC.  
 ANGELO TREMBLAY  
 T 613-730-5709

**CIVIL**  
 NOVATECH  
 LEE SHEETS  
 T 613-254-9643 X209

**LANDSCAPE ARCHITECT**  
 PROJECT PASSAGE  
 SERGE GALLIARD  
 T 614-891-5442

**TRANSPORTATION**  
 NOVATECH  
 JENNIFER LUCONG  
 T 613-254-9643 X254

**ENVIRONMENTAL**  
 GRADIENT WIND ENGINEERING  
 JOSHUA FOSTER  
 T 613-834-0634

**SURVEYOR**  
 STANTEC  
 BRIAN WEBSTER  
 T 613-229-7444

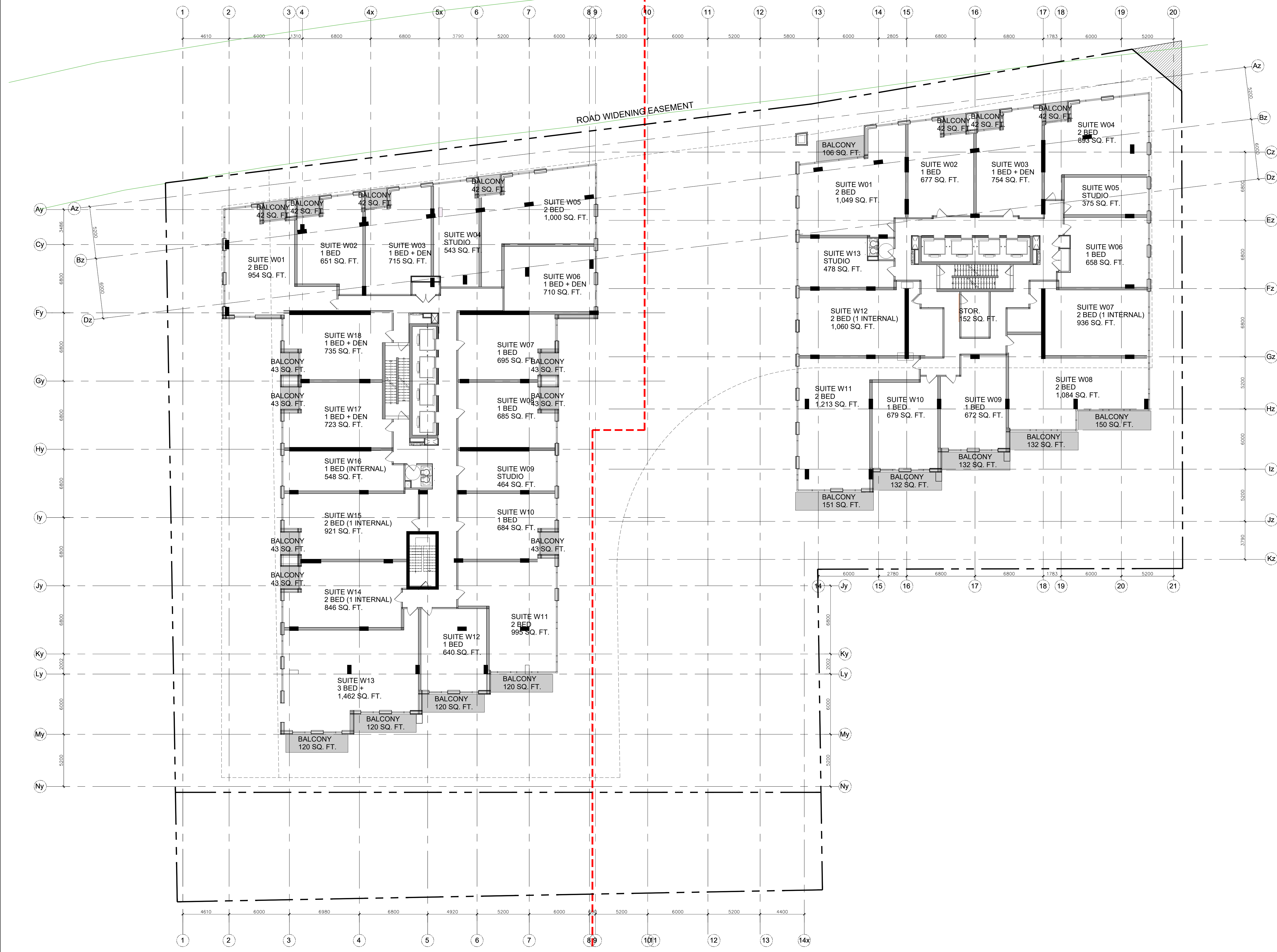

no.	date	revision
4	23-10-13	REISSUED FOR SITE PLAN CONTROL
3	23-10-12	ISSUED FOR SITE PLAN CONTROL
2	22-04-07	ISSUED FOR REZONING
1	21-06-08	CITY OF OTTAWA PRECONSULTATION

It is the responsibility of the appropriate contractor to check and verify all dimensions on site and report all errors and/or omissions to the architect.

All contractors must comply with all pertinent codes and by-laws.

Do not scale drawings.

This drawing may not be used for construction until signed.

Copyright reserved.

**Hobin Architecture Incorporated**  
 63 Pamela Street  
 Ottawa, Ontario  
 Canada K1S 3K7  
 T: 613 238 7200  
 F: 613 235 2005  
 E: info@hobin.com  
 hobin.com

**PROJECT LOCATION:**  
 MORLEY HOPPNER LTD.  
 314 & 318 ATHLONE AVE., 2006, 2020, 2026 SCOTT ST.  
 OTTAWA ON.

**DRAWING TITLE:**  
 LEVEL 6

**DRAWN BY:** PB **DATE:** 23-10-13 **SCALE:** 1/150

**PROJECT:** 2026 **DRAWING NO.:**

**A2.08**

REVISION NO.:



**PROJECT TEAM**

**ARCHITECT**  
 HOBIN ARCHITECTURE  
 PATRICK BISSON  
 T 613-238-7200

**PLANNING**  
 FOTENY CONSULTANTS INC.  
 ANGELO TREMBLAY  
 T 613-730-5709

**CIVIL**  
 NOVATECH  
 LEE SHEETS  
 T 613-254-9643 X209

**LANDSCAPE ARCHITECT**  
 PROJECT PASSAGE  
 SERGE GALLIARD  
 T 614-891-5442

**TRANSPORTATION**  
 NOVATECH  
 JENNIFER LUCING  
 T 613-254-9643 X254

**ENVIRONMENTAL**  
 GRADIENT WIND ENGINEERING  
 JOSHUA FOSTER  
 T 613-834-0634

**SURVEYOR**  
 STANTEC  
 BRIAN WEBSTER  
 T 613-229-7444

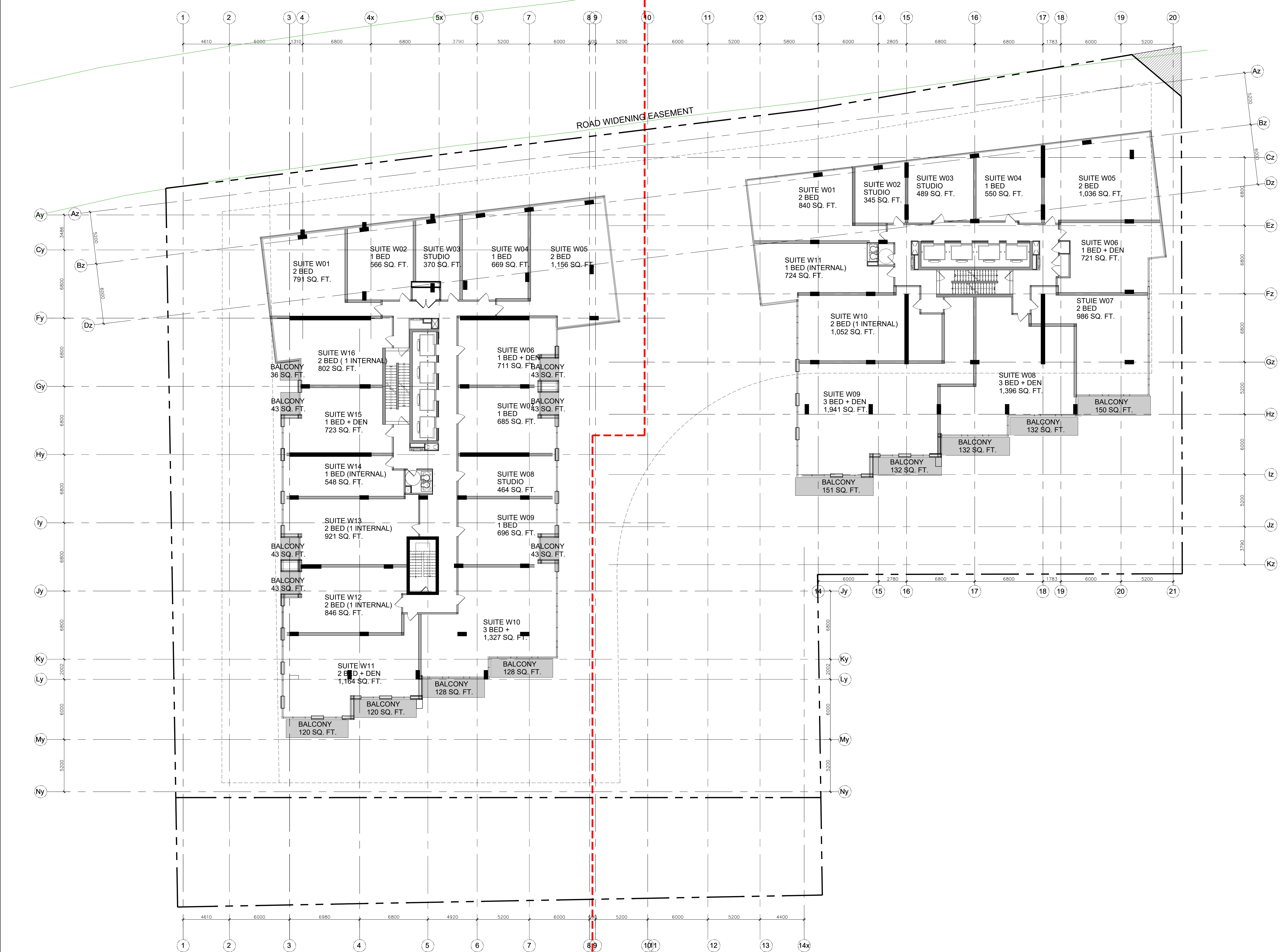

no.	date	revision
4	23-10-13	REISSUED FOR SITE PLAN CONTROL
3	23-02-22	ISSUED FOR SITE PLAN CONTROL
2	22-04-07	ISSUED FOR REZONING
1	21-06-08	CITY OF OTTAWA PRECONSULTATION

It is the responsibility of the appropriate contractor to check and verify all dimensions on site and report all errors and/or omissions to the architect.

All contractors must comply with all pertinent codes and by-laws.

Do not scale drawings.

This drawing may not be used for construction until signed.

Copyright reserved.

**Hobin Architecture Incorporated**  
 63 Pamela Street  
 Ottawa, Ontario  
 Canada K1S 3K7  
 T: 613 238 7200  
 F: 613 235 2005  
 E: mail@hobinarc.com  
 hobinarc.com

**PROJECT LOCATION:**  
 MORLEY HOPNER LTD.  
 314 & 318 ATHLONE AVE., 2006, 2020, 2026 SCOTT ST.  
 OTTAWA ON.

**DRAWING TITLE:**  
 LEVEL 7

**DRAWN BY:** PB **DATE:** 23-10-13 **SCALE:** 1/150

**PROJECT:** 2026 **DRAWING NO.:**

**A2.09**

REVISION NO.:



**PROJECT TEAM**

**ARCHITECT**  
 HOBIN ARCHITECTURE  
 PATRICK BISSON  
 T 613-238-7200

**PLANNING**  
 FOTENY CONSULTANTS INC.  
 ANGELO TREMBLAY  
 T 613-730-5709

**CIVIL**  
 NOVATECH  
 LEE SHEETS  
 T 613-254-9643 X209

**LANDSCAPE ARCHITECT**  
 PROJECT PASSAGE  
 SERGE GALLIARD  
 T 514-891-5442

**TRANSPORTATION**  
 NOVATECH  
 JENNIFER LUCING  
 T 613-254-9643 X254

**ENVIRONMENTAL**  
 GRADIENT WIND ENGINEERING  
 JOSHUA FOSTER  
 T 613-834-0634

**SURVEYOR**  
 STANTEC  
 BRIAN WEBSTER  
 T 613-229-7444

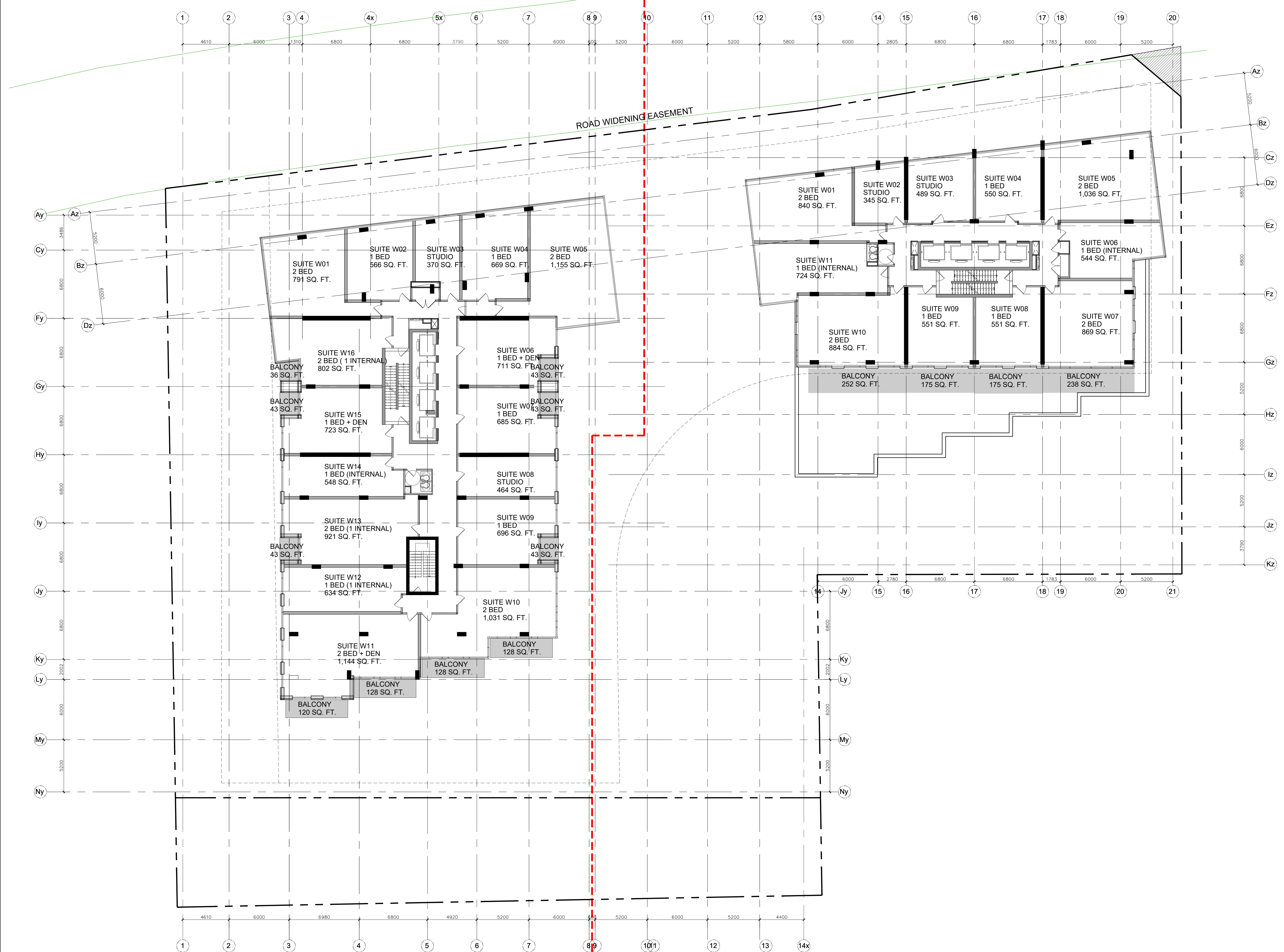

no.	date	revision
4	23-10-13	REISSUED FOR SITE PLAN CONTROL
3	23-02-22	ISSUED FOR SITE PLAN CONTROL
2	22-04-07	ISSUED FOR REZONING
1	21-06-08	CITY OF OTTAWA PRECONSULTATION

It is the responsibility of the appropriate contractor to check and verify all dimensions on site and report all errors and/or omissions to the architect.

All contractors must comply with all pertinent codes and by-laws.

Do not scale drawings.

This drawing may not be used for construction until signed.

Copyright reserved.

**Hobin Architecture Incorporated**  
 63 Pamela Street  
 Ottawa, Ontario  
 Canada K1S 3K7  
 T: 613 238 7200  
 F: 613 235 2005  
 E: info@hobin.com  
 hobin.com

**PROJECT LOCATION:**  
 MORLEY HOPPNER LTD.  
 314 & 318 ATHLONE AVE., 2006, 2020, 2026 SCOTT ST.  
 OTTAWA ON.

**DRAWING TITLE:**  
 LEVEL 8

**DRAWN BY:** PB **DATE:** 23-10-13 **SCALE:** 1/150

**PROJECT:** 2026 **DRAWING NO.:**

**A2.10**

REVISION NO.:



**PROJECT TEAM**

**ARCHITECT**  
 HOBIN ARCHITECTURE  
 PATRICK BISSON  
 T 613-238-7200

**PLANNING**  
 FOTENY CONSULTANTS INC.  
 ANGELO TREMBLAY  
 T 613-730-5709

**CIVIL**  
 NOVATECH  
 LEE SHEETS  
 T 613-254-9643 X209

**LANDSCAPE ARCHITECT**  
 PROJECT PASSAGE  
 SERGE GALLIARD  
 T 514-891-5442

**TRANSPORTATION**  
 NOVATECH  
 JENNIFER LUCING  
 T 613-254-9643 X254

**ENVIRONMENTAL**  
 GRADIENT WIND ENGINEERING  
 JOSHUA FOSTER  
 T 613-834-0634

**SURVEYOR**  
 STANTEC  
 BRIAN WEBSTER  
 T 613-229-7444

no.	date	revision
4	23-10-13	REISSUED FOR SITE PLAN CONTROL
3	23-02-22	ISSUED FOR SITE PLAN CONTROL
2	22-04-07	ISSUED FOR REZONING
1	21-06-08	CITY OF OTTAWA PRECONSULTATION

It is the responsibility of the appropriate contractor to check and verify all dimensions on site and report all errors and/or omissions to the architect.

All contractors must comply with all pertinent codes and by-laws.

Do not scale drawings.

This drawing may not be used for construction until signed.

Copyright reserved.

**Hobin Architecture Incorporated**  
 63 Pamela Street  
 Ottawa, Ontario  
 Canada K1S 3K7  
 T: 613 238 7200  
 F: 613 235 2005  
 E: info@hobinarch.com  
 hobinarch.com

**PROJECT LOCATION:**  
 MORLEY HOPPNER LTD.  
 314 & 318 ATHLONE AVE., 2006, 2020, 2026 SCOTT ST.  
 OTTAWA ON.

**DRAWING TITLE:**  
 LEVEL 9

**DRAWN BY:** PB **DATE:** 23-10-13 **SCALE:** 1/150

**PROJECT:** 2026

**DRAWING NO.:** A2.11

3049 LICENCE

REVISION NO.:

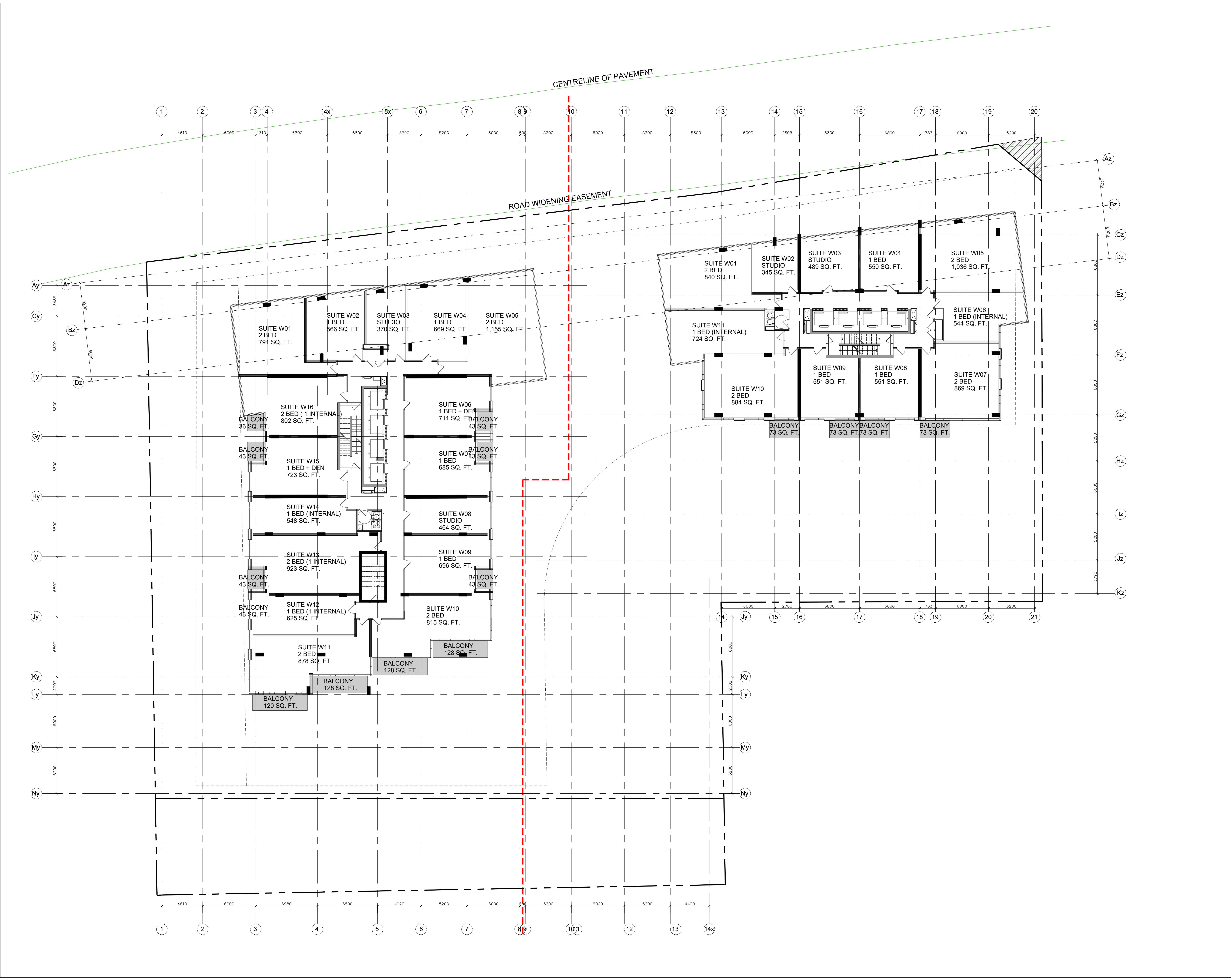



**PROJECT TEAM**

**ARCHITECT**  
 HOBIN ARCHITECTURE  
 PATRICK BISSON  
 T 613-238-7200

**PLANNING**  
 FOTENY CONSULTANTS INC.  
 ANTOINETTE TREMBLAY  
 T 613-730-5709

**CIVIL**  
 NOVATECH  
 LEE SHEETS  
 T 613-254-9643 X209

**LANDSCAPE ARCHITECT**  
 PROJECT PASSAGE  
 SERGE GALLIARD  
 T 514-891-5442

**TRANSPORTATION**  
 NOVATECH  
 JENNIFER LUONG  
 T 613-254-9643 X254

**ENVIRONMENTAL**  
 GRADIENT WIND ENGINEERING  
 JOSHUA FOSTER  
 T 613-836-0634

**SURVEYOR**  
 STANTEC  
 BRIAN WEBSTER  
 T 613-229-7444

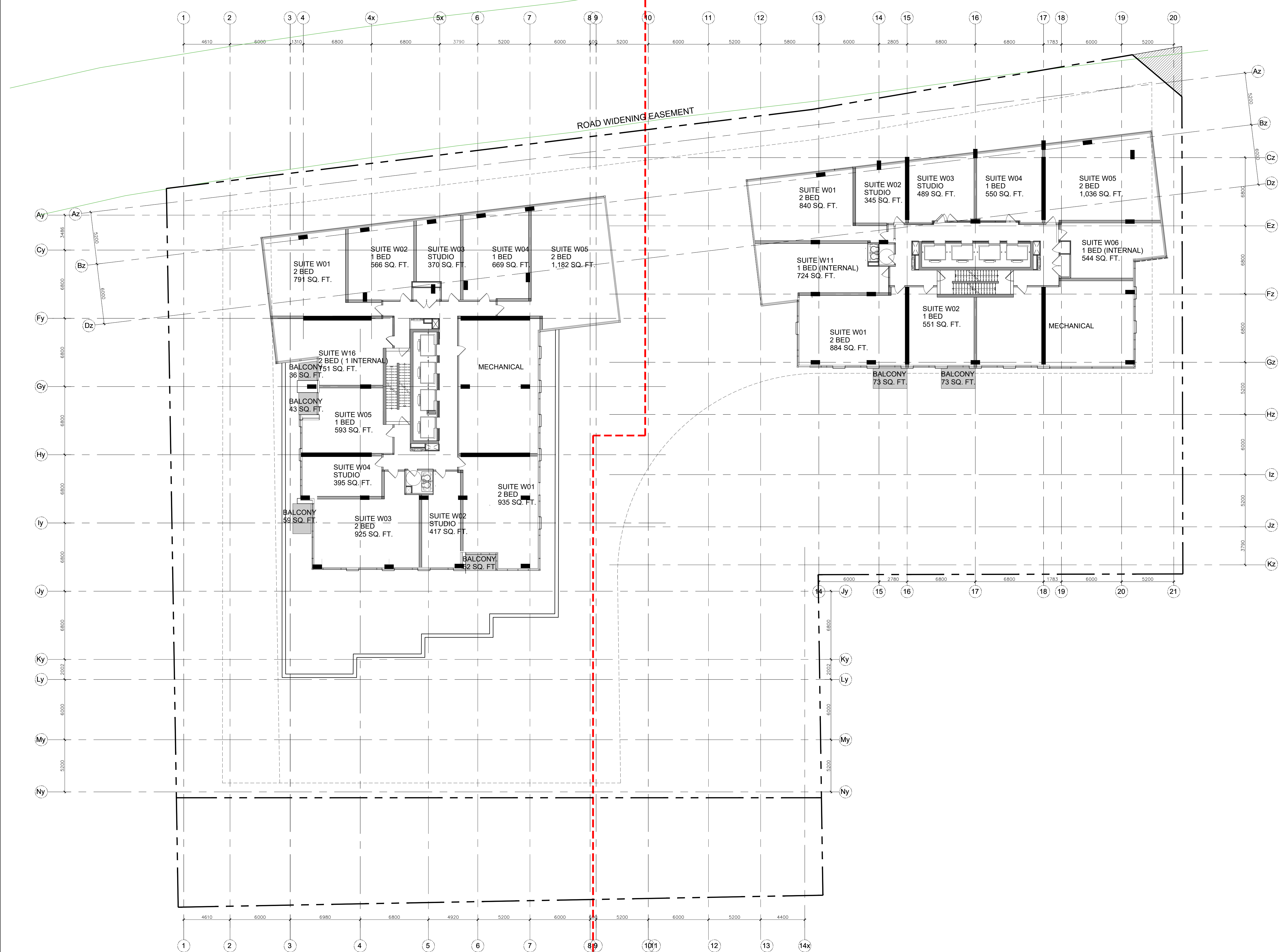

no.	date	revision
4	23-10-13	REISSUED FOR SITE PLAN CONTROL
3	23-02-22	ISSUED FOR SITE PLAN CONTROL
2	22-04-07	ISSUED FOR REZONING
1	21-06-08	CITY OF OTTAWA PRECONSULTATION

It is the responsibility of the appropriate contractor to check and verify all dimensions on site and report all errors and/or omissions to the architect.

All contractors must comply with all pertinent codes and by-laws.

Do not scale drawings.

This drawing may not be used for construction until signed.

Copyright reserved.

**Hobin Architecture Incorporated**  
 63 Pamela Street  
 Ottawa, Ontario  
 Canada K1S 3K7  
 T: 613 238 7200  
 F: 613 235 2005  
 E: mail@hobinarc.com  
 hobinarc.com

**PROJECT LOCATION:**  
 MORLEY HOPPNER LTD.  
 314 & 318 ATHLONE AVE., 2006, 2020, 2026 SCOTT ST.  
 OTTAWA ON.

**DRAWING TITLE:**  
 LEVEL 10

**DRAWN BY:** PB **DATE:** 23-10-13 **SCALE:** 1/150

**PROJECT:** 2026 **DRAWING NO.:**

**A2.12**  
 REVISION NO.:



**PROJECT TEAM**

**ARCHITECT**  
 HOBIN ARCHITECTURE  
 PATRICK BISSON  
 T 613-238-7200

**PLANNING**  
 FOTENY CONSULTANTS INC.  
 ANTOINETTE TREMBLAY  
 T 613-730-5709

**CIVIL**  
 NOVATECH  
 LEE SHEETS  
 T 613-254-9643 X209

**LANDSCAPE ARCHITECT**  
 PROJECT PAVILION  
 SERGE GALLIARD  
 T 514-891-5442

**TRANSPORTATION**  
 NOVATECH  
 JENNIFER LUCING  
 T 613-254-9643 X254

**ENVIRONMENTAL**  
 GRADIENT WIND ENGINEERING  
 JOSHUA FOSTER  
 T 613-834-0634

**SURVEYOR**  
 STANTEC  
 BRIAN WEBSTER  
 T 613-229-7644

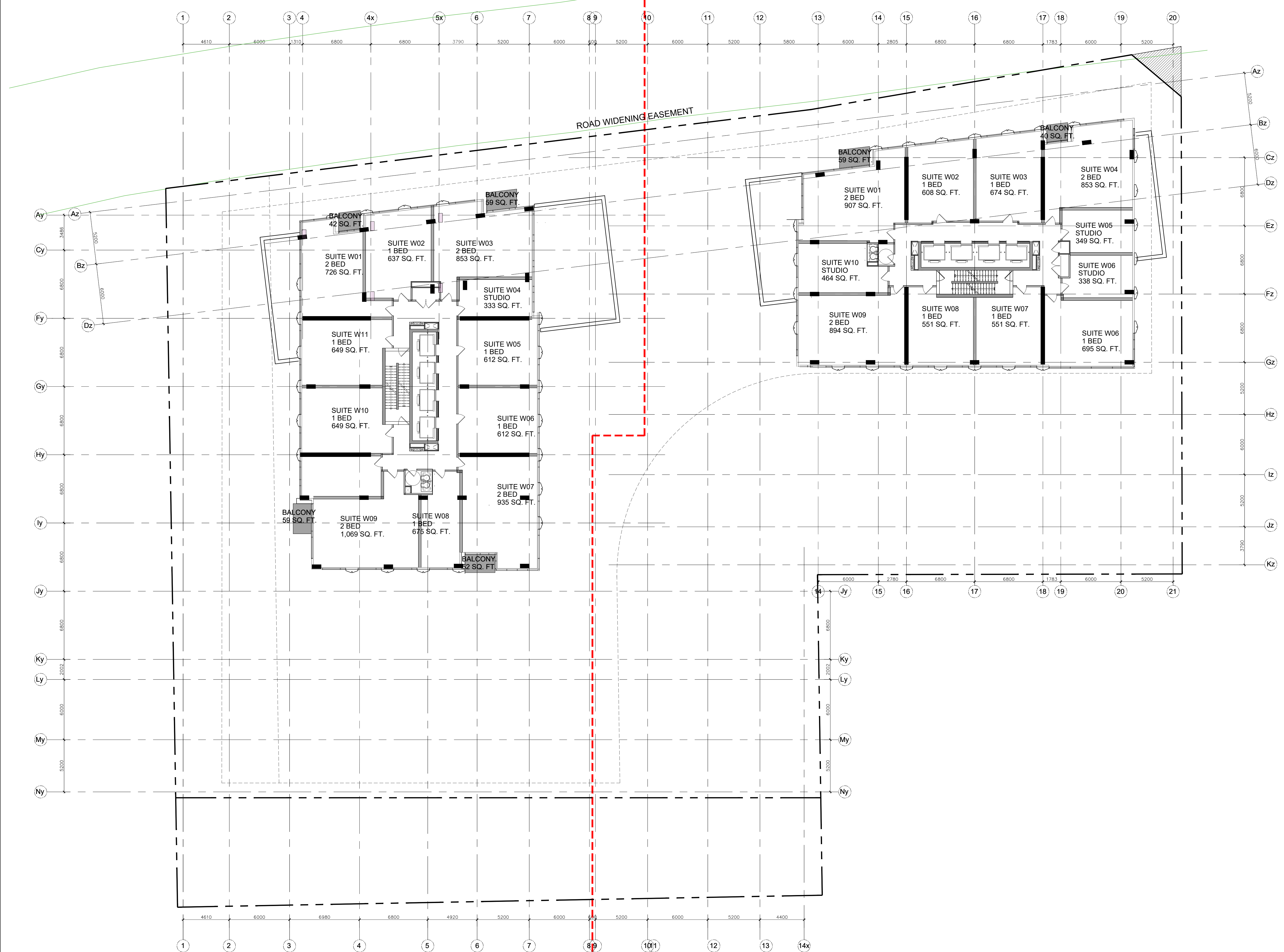

no.	date	revision
4	23-10-13	REISSUED FOR SITE PLAN CONTROL
3	23-02-22	ISSUED FOR SITE PLAN CONTROL
2	23-04-07	ISSUED FOR REZONING
1	21-06-08	CITY OF OTTAWA PRECONSULTATION

It is the responsibility of the appropriate contractor to check and verify all dimensions on site and report all errors and/or omissions to the architect.

All contractors must comply with all pertinent codes and by-laws. Do not scale drawings.

This drawing may not be used for construction until signed. Copyright reserved.

**Hobin Architecture Incorporated**  
 63 Pamela Street  
 Ottawa, Ontario  
 Canada K1S 3K7  
 T: 613 238 7200  
 F: 613 235 2005  
 E: mail@hobin.com  
 hobin.com

**PROJECT LOCATION:**  
 MORLEY HOPPNER LTD.  
 314 & 318 ATHLONE AVE., 2006, 2020, 2026 SCOTT ST.  
 OTTAWA ON.

**DRAWING TITLE:**  
 LEVELS 11

**DRAWN BY:** PB **DATE:** 23-10-13 **SCALE:** 1/150

**PROJECT:** 2026 **DRAWING NO.:**

**ONTARIO ASSOCIATION OF ARCHITECTS**  
 License 3049

**A2.13**  
 REVISION NO.:



**PROJECT TEAM**

**ARCHITECT**  
 HOBIN ARCHITECTURE  
 PATRICK BISSON  
 T 613-238-7200

**PLANNING**  
 FOTENY CONSULTANTS INC.  
 ANGELO TREMBLAY  
 T 613-730-5709

**CIVIL**  
 NOVATECH  
 LEE SHEETS  
 T 613-254-9643 X209

**LANDSCAPE ARCHITECT**  
 PROJECT PASSAGE  
 SERGE GALLIARD  
 T 514-891-5442

**TRANSPORTATION**  
 NOVATECH  
 JENNIFER LUONG  
 T 613-254-9643 X254

**ENVIRONMENTAL**  
 GRADIENT WIND ENGINEERING  
 JOSHUA FOSTER  
 T 613-834-0634

**SURVEYOR**  
 STANTEC  
 BRIAN WEBSTER  
 T 613-229-7444

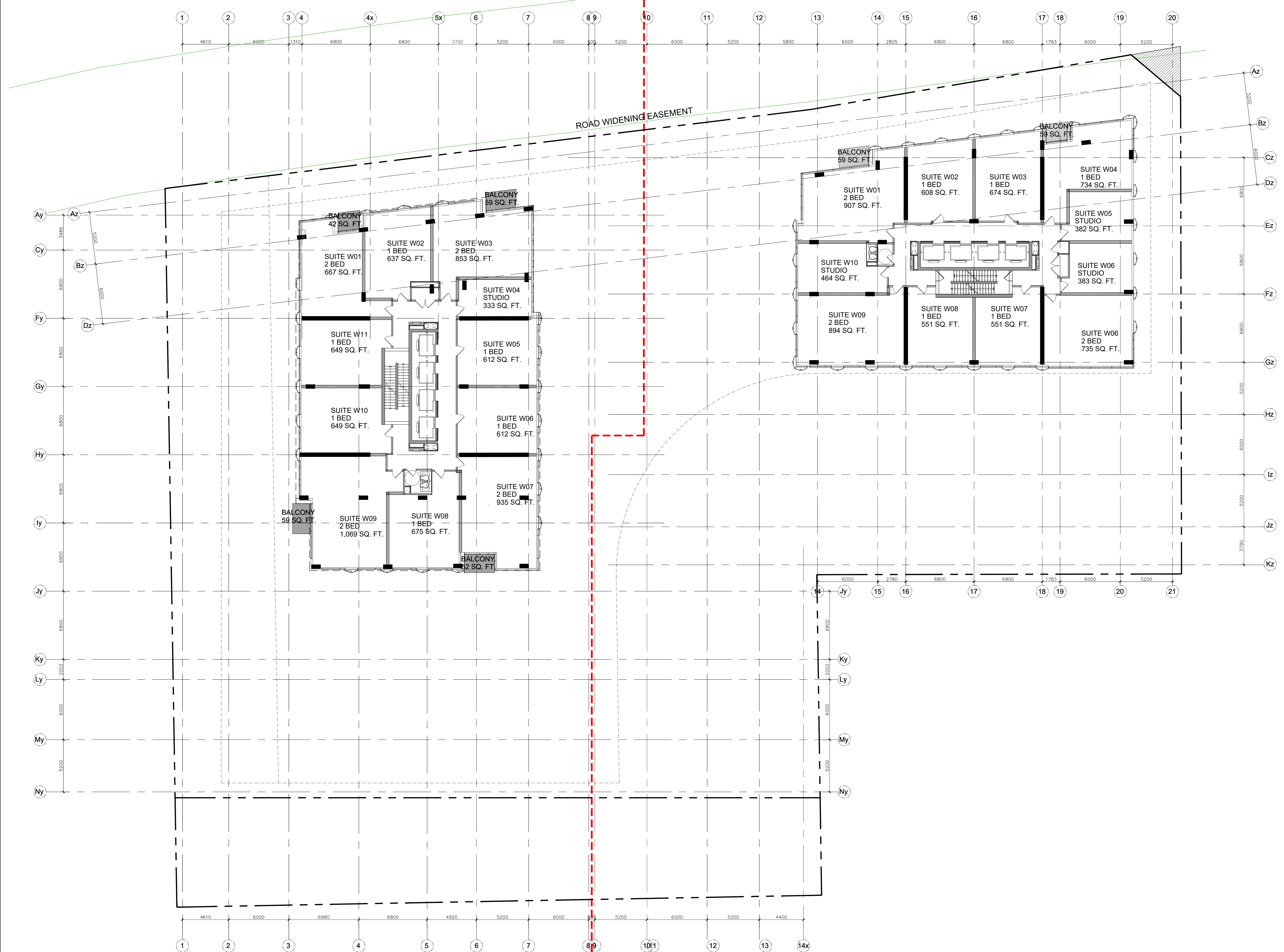

no.	date	revision
4	23-10-13	REISSUED FOR SITE PLAN CONTROL
3	23-02-22	ISSUED FOR SITE PLAN CONTROL
2	22-04-07	ISSUED FOR REZONING
1	21-06-08	CITY OF OTTAWA PRECONSULTATION

It is the responsibility of the appropriate contractor to check and verify all dimensions on site and report all errors and/or omissions to the architect.

All contractors must comply with all pertinent codes and by-laws. Do not scale drawings.

This drawing may not be used for construction until signed. Copyright reserved.

**Hobin Architecture Incorporated**  
 63 Pamela Street  
 Ottawa, Ontario  
 Canada K1S 3K7  
 T: 613 238 7200  
 F: 613 235 2005  
 E: mail@hobinarc.com  
 hobinarc.com

**PROJECT LOCATION:**  
 MORLEY HOPPNER LTD.  
 314 & 318 ATHLONE AVE., 2006, 2020, 2026 SCOTT ST.  
 OTTAWA ON.

**DRAWING TITLE:**  
 LEVELS 12-38

**DRAWN BY:** PB **DATE:** 23-10-13 **SCALE:** 1/150

**PROJECT:** 2026 **DRAWING NO.:**

**A2.14**  
 REVISION NO.:



**PROJECT TEAM**

**ARCHITECT**  
 HOBIN ARCHITECTURE  
 PATRICK BISSON  
 T 613-238-7200

**PLANNING**  
 FOTENY CONSULTANTS INC.  
 ANTOINETTE TREMBLAY  
 T 613-730-5709

**CIVIL**  
 NOVATECH  
 LEE SHEETS  
 T 613-254-9643 X209

**LANDSCAPE ARCHITECT**  
 PROJECT PAVAGE  
 SERGE GALLANZ  
 T 514-891-5442

**TRANSPORTATION**  
 NOVATECH  
 JENNIFER LUONG  
 T 613-254-9643 X254

**ENVIRONMENTAL**  
 GRADIENT WIND ENGINEERING  
 JOSHUA FOSTER  
 T 613-834-0634

**SURVEYOR**  
 STANTEC  
 BRIAN WEBSTER  
 T 613-229-7644

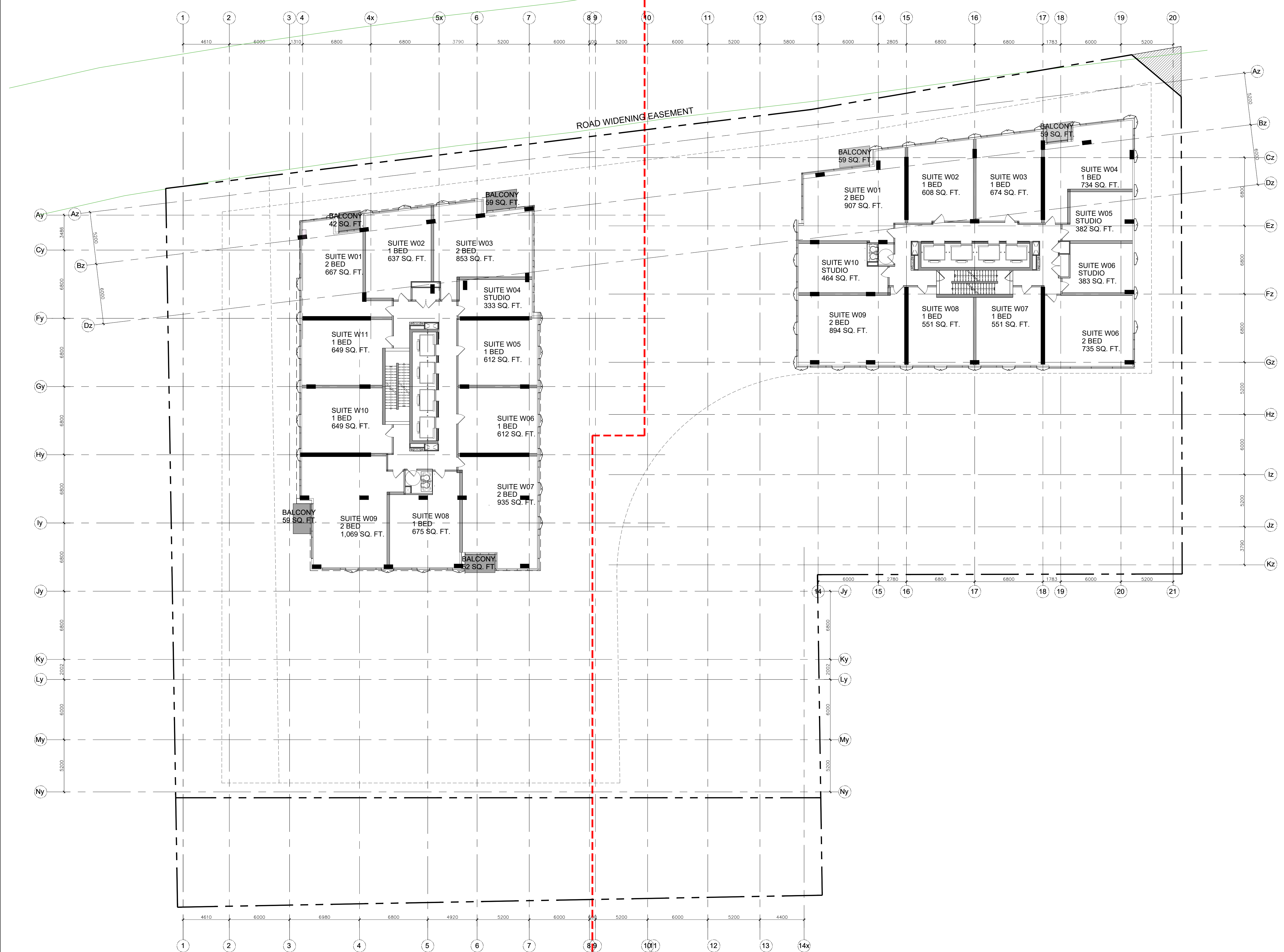

no.	date	revision
4	23-10-13	REISSUED FOR SITE PLAN CONTROL
3	23-02-22	ISSUED FOR SITE PLAN CONTROL
2	23-04-07	ISSUED FOR REZONING
1	21-06-08	CITY OF OTTAWA PRECONSULTATION

It is the responsibility of the appropriate contractor to check and verify all dimensions on site and report all errors and/or omissions to the architect.

All contractors must comply with all pertinent codes and by-laws.

Do not scale drawings.

This drawing may not be used for construction until signed.

Copyright reserved.

**Hobin Architecture Incorporated**  
 63 Pamela Street  
 Ottawa, Ontario  
 Canada K1S 3K7  
 T: 613 238 7200  
 F: 613 235 2005  
 E: mail@hobin.com  
 hobin.com

**PROJECT LOCATION:**  
 MORLEY HOPPNER LTD.  
 314 & 318 ATHLONE AVE., 2006, 2020, 2026 SCOTT ST.  
 OTTAWA ON.

**DRAWING TITLE:**  
 LEVEL 39-40

**DRAWN BY:** PB **DATE:** 23-10-13 **SCALE:** 1/150

**PROJECT:** 2026 **DRAWING NO.:**

**A2.15**

REVISION NO.:



**PROJECT TEAM**

**ARCHITECT**  
 HOBIN ARCHITECTURE  
 PATRICK BISSON  
 T 613-238-7200

**PLANNING**  
 FOTENY CONSULTANTS INC.  
 ANGELO TREMBLAY  
 T 613-730-5709

**CIVIL**  
 NOVATECH  
 T 613-254-9643 X209

**LANDSCAPE ARCHITECT**  
 PROJECT PACKAGE  
 SERGE GALLANZ  
 T 514-891-5442

**TRANSPORTATION**  
 NOVATECH  
 JENNIFER LUONG  
 T 613-254-9643 X254

**ENVIRONMENTAL**  
 GRADIENT WIND ENGINEERING  
 JOSHUA FOSTER  
 T 613-834-0634

**SURVEYOR**  
 STANTEC  
 BRIAN WEBSTER  
 T 613-229-7444

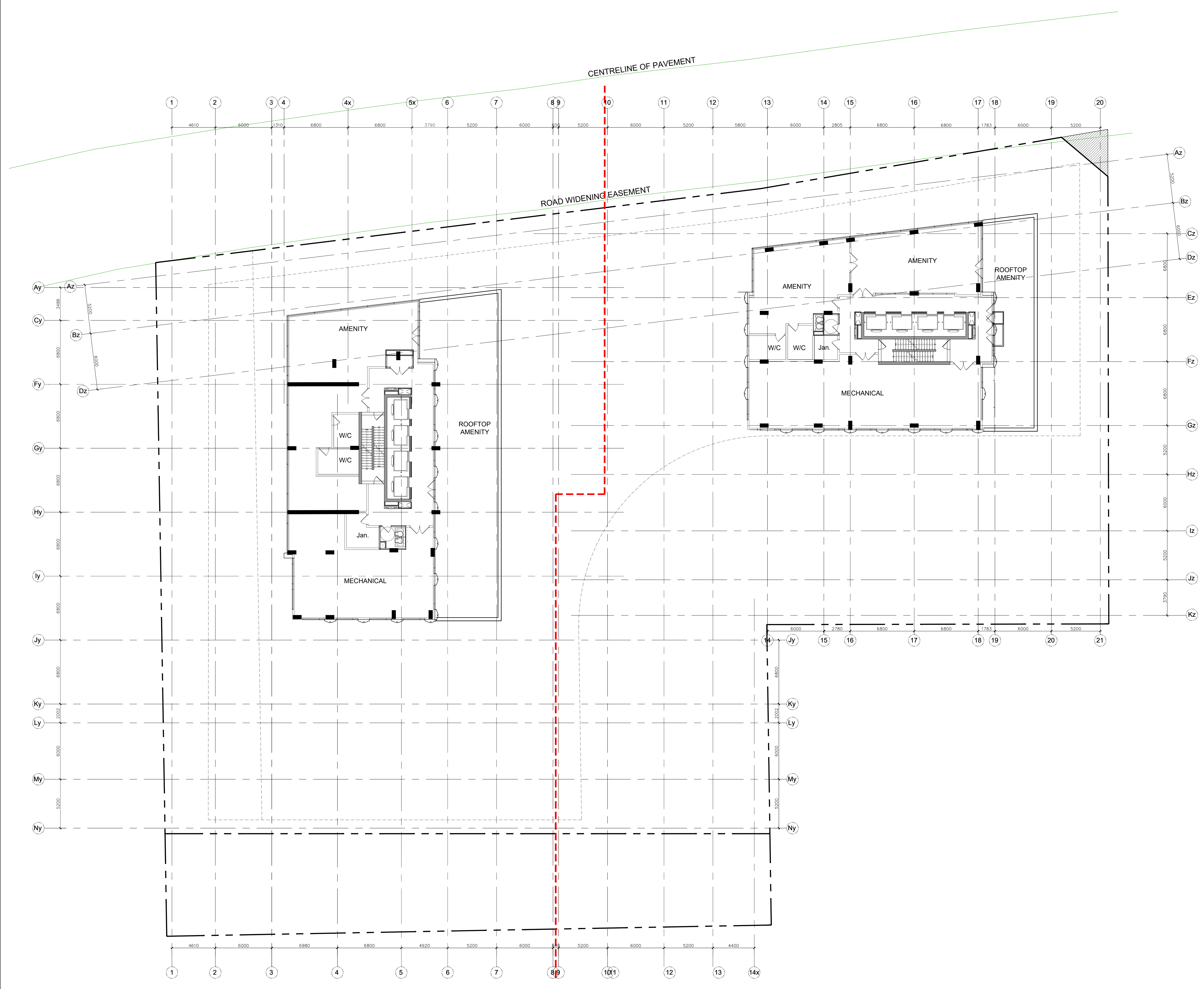

no.	date	revision
4	23-10-13	REISSUED FOR SITE PLAN CONTROL
3	23-02-22	ISSUED FOR SITE PLAN CONTROL
2	23-04-07	ISSUED FOR REZONING
1	21-06-08	CITY OF OTTAWA PRECONSULTATION

It is the responsibility of the appropriate contractor to check and verify all dimensions on site and report all errors and/or omissions to the architect.

All contractors must comply with all pertinent codes and by-laws.

Do not scale drawings.

This drawing may not be used for construction until signed.

Copyright reserved.

**Hobin Architecture Incorporated**  
 63 Pamela Street  
 Ottawa, Ontario  
 Canada K1S 3K7  
 T: 613 238 7200  
 F: 613 235 2005  
 E: mail@hobinarc.com  
 hobinarc.com

**PROJECT LOCATION:**  
 MORLEY HOPPNER LTD.  
 314 & 318 ATHLONE AVE., 2006, 2020, 2026 SCOTT ST.  
 OTTAWA ON.

**DRAWING TITLE:**  
 LEVEL 41

**DRAWN BY:** PB **DATE:** 23-10-13 **SCALE:** 1:150

**PROJECT:** 2026 **DRAWING NO.:**

**A2.16**

REVISION NO.: