

- Legend**
- Concrete Sidewalk
  - Tactile Walking Surface Indicator (TWSI) as per SC 7.3
  - Depressed Curb
  - Catch Basin
  - Storm Maintenance Hole
  - Sanitary Maintenance Hole

NOTE 01: 5m RADIUS ON ALL DOUBLE INTERSECTION NARROWING PER "R7" UNLESS OTHERWISE SPECIFIED

NOTE 02: 5m RADIUS ON ALL SINGLE INTERSECTIONS NARROWING PER "R8" UNLESS OTHERWISE SPECIFIED

NOTE 03: THE FUTURE SIDEWALK AND CYCLE TRACKS ON THE WEST SIDE OF RIOCAN AVENUE ARE SHOWN TO DEMONSTRATE THE ULTIMATE BUILD-OUT OF THE CROSS-SECTION. THIS INFRASTRUCTURE IS NOT PLANNED AS PART OF CONSTRUCTION.

03	Issued for Review	AN	2023-10-16
REV:	DESCRIPTION:	BY:	DATE:
STATUS:			

CGH Transportation  
6 Plaza Court  
Ottawa, ON  
K2H 7W1  
(343) 999-9117

CLIENT: Minto Communities

ARCHITECT:

SITE: Minto Town Centre

TITLE: Geometric Road Design Drawings

SCALE AT A3:	DATE:	DRAWN:	CHECKED:
NTS	2023-10-16	AN	AL
PROJECT NO:	DRAWING NO:	REVISION:	
2020-85	001	03	

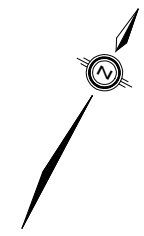
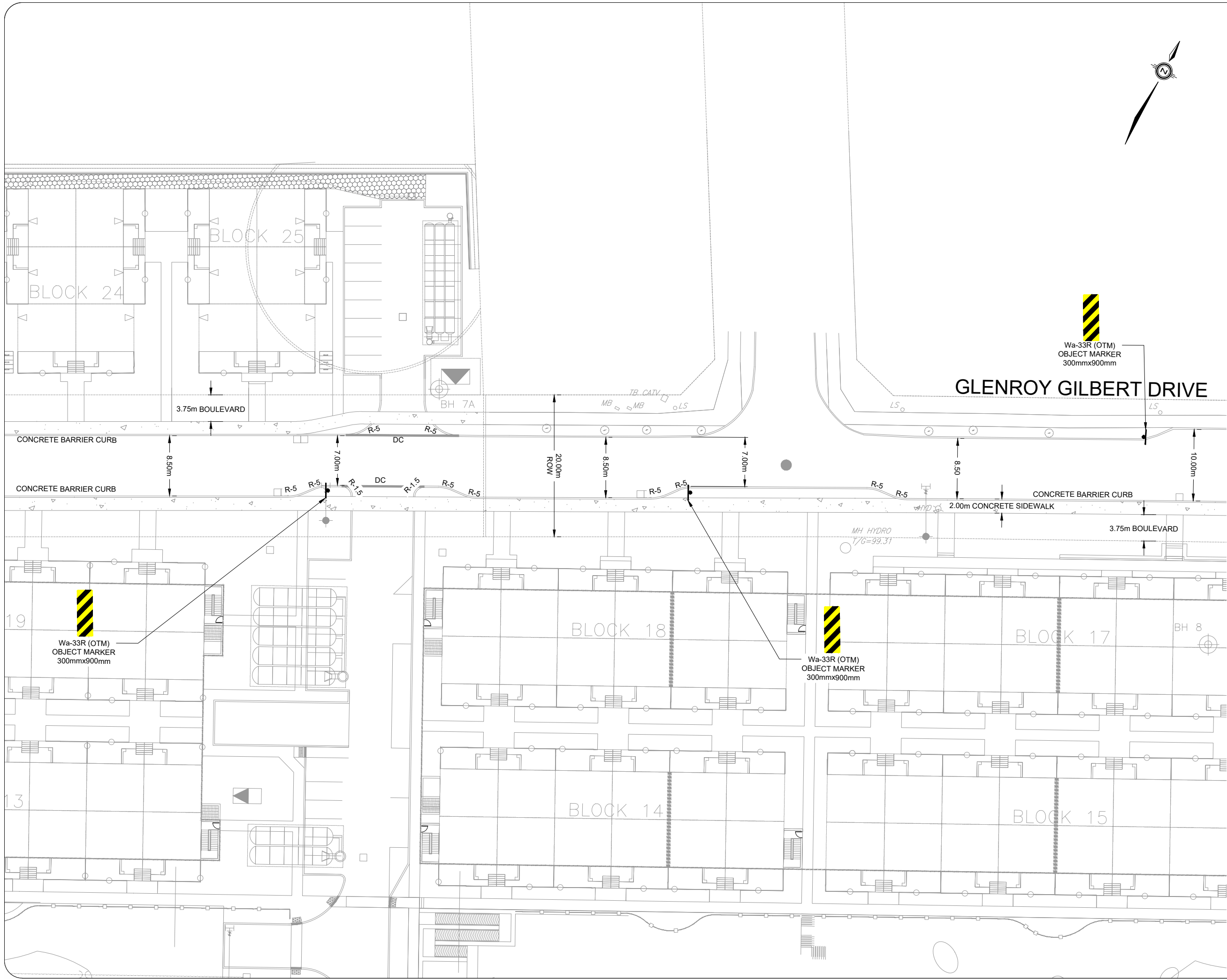

KEY PLAN

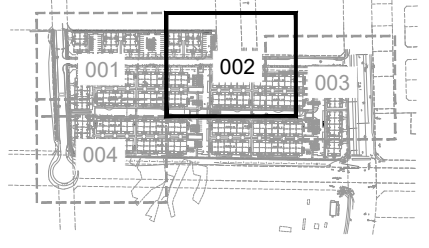

Legend

- Concrete Sidewalk
- Tactile Walking Surface Indicator (TWSI) as per SC 7.3
- Depressed Curb
- Catch Basin
- Storm Maintenance Hole
- Sanitary Maintenance Hole

NOTE 01: 5m RADIUS ON ALL DOUBLE INTERSECTION NARROWING PER "R7" UNLESS OTHERWISE SPECIFIED

NOTE 02: 5m RADIUS ON ALL SINGLE INTERSECTIONS NARROWING PER "R8" UNLESS OTHERWISE SPECIFIED

NOTE 03: THE FUTURE SIDEWALK AND CYCLE TRACKS ON THE WEST SIDE OF RIOCAN AVENUE ARE SHOWN TO DEMONSTRATE THE ULTIMATE BUILD-OUT OF THE CROSS-SECTION. THIS INFRASTRUCTURE IS NOT PLANNED AS PART OF CONSTRUCTION.

03	Issued for Review	AN	2023-10-16
REV:	DESCRIPTION:	BY:	DATE:
STATUS:			

CGH Transportation  
6 Plaza Court  
Ottawa, ON  
K2H 7W1  
(343) 999-9117

CLIENT:	Minto Communities
ARCHITECT:	

SITE:	Minto Town Centre		
TITLE:	Geometric Road Design Drawings		
SCALE AT A3:	DATE:	DRAWN:	CHECKED:
NTS	2023-10-16	AN	AL
PROJECT NO:	DRAWING NO:	REVISION:	
2020-85	002	03	

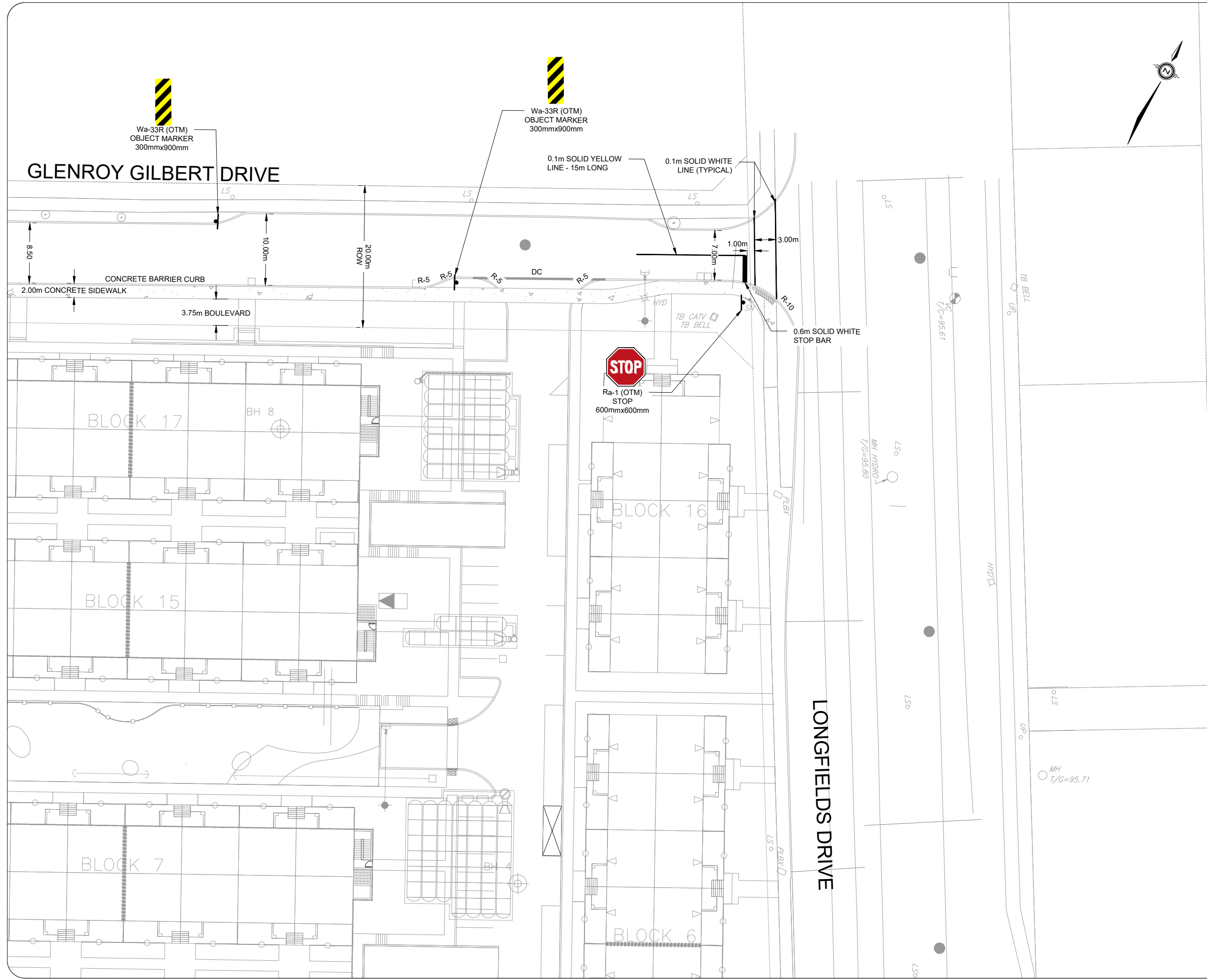

Wa-33R (OTM)  
OBJECT MARKER  
300mmx900mm

Wa-33R (OTM)  
OBJECT MARKER  
300mmx900mm

0.1m SOLID YELLOW  
LINE - 15m LONG

0.1m SOLID WHITE  
LINE (TYPICAL)

**STOP**  
Ra-1 (OTM)  
STOP  
600mmx600mm

LONGFIELDS DRIVE

GLENROY GILBERT DRIVE

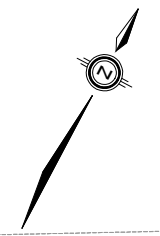

KEY PLAN

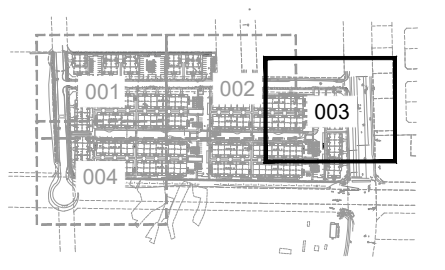

Legend

- Concrete Sidewalk
- Tactile Walking Surface Indicator (TWSI) as per SC 7.3
- Depressed Curb
- Catch Basin
- Storm Maintenance Hole
- Sanitary Maintenance Hole

NOTE 01: 5m RADIUS ON ALL DOUBLE INTERSECTION NARROWING PER "R7" UNLESS OTHERWISE SPECIFIED

NOTE 02: 5m RADIUS ON ALL SINGLE INTERSECTIONS NARROWING PER "R8" UNLESS OTHERWISE SPECIFIED

NOTE 03: THE FUTURE SIDEWALK AND CYCLE TRACKS ON THE WEST SIDE OF RIOCAN AVENUE ARE SHOWN TO DEMONSTRATE THE ULTIMATE BUILD-OUT OF THE CROSS-SECTION. THIS INFRASTRUCTURE IS NOT PLANNED AS PART OF CONSTRUCTION.

03	Issued for Review	AN	2023-10-16
REV:	DESCRIPTION:	BY:	DATE:
STATUS:			

CGH Transportation  
6 Plaza Court  
Ottawa, ON  
K2H 7W1  
(343) 999-9117

CLIENT: Minto Communities

ARCHITECT:

SITE: Minto Town Centre

TITLE: Geometric Road Design Drawings

SCALE AT A3: NTS	DATE: 2023-10-16	DRAWN: AN	CHECKED: AL
PROJECT NO: 2020-85	DRAWING NO: 003	REVISION: 03	



RIOCAN AVENUE

ADVISORY TAB  
450mm-450mm

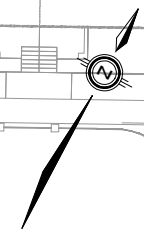

FUTURE  
INFRASTRUCTURE  
SEE NOTE 03

9.2m  
CONCRETE BARRIER CURB  
1.50m ASPHALT CYCLE TRACK (TYPICAL)  
DC  
10.4m  
2.00m CONCRETE SIDEWALK (TYPICAL)  
10.5m  
1.55m INNER BOULEVARD  
CONCRETE BARRIER CURB  
22.00m ROW  
10.2m  
0.5m OUTER BOULEVARD

BLOCK 1

BLOCK 10

BLOCK 9

BLOCK 2

BLOCK 3





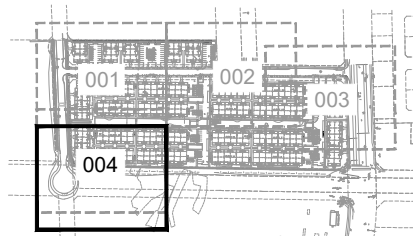

R15m  
R15m  
R15m  
R15m  
30m

FUTURE CHAPMAN MILLS DRIVE

KEY PLAN



Legend

-  Concrete Sidewalk
-  Tactile Walking Surface Indicator (TWSI) as per SC 7.3
-  Depressed Curb
-  Catch Basin
-  Storm Maintenance Hole
-  Sanitary Maintenance Hole

NOTE 01: 5m RADIUS ON ALL DOUBLE INTERSECTION NARROWING PER "R7" UNLESS OTHERWISE SPECIFIED

NOTE 02: 5m RADIUS ON ALL SINGLE INTERSECTIONS NARROWING PER "R8" UNLESS OTHERWISE SPECIFIED

NOTE 03: THE FUTURE SIDEWALK AND CYCLE TRACKS ON THE WEST SIDE OF RIOCAN AVENUE ARE SHOWN TO DEMONSTRATE THE ULTIMATE BUILD-OUT OF THE CROSS-SECTION. THIS INFRASTRUCTURE IS NOT PLANNED AS PART OF CONSTRUCTION.

03	Issued for Review	AN	2023-10-16
REV:	DESCRIPTION:	BY:	DATE:
STATUS:			

 CGH Transportation  
6 Plaza Court  
Ottawa, ON  
K2H 7W1  
(343) 999-9117

CLIENT: Minto Communities

ARCHITECT:

SITE: Minto Town Centre

TITLE: Geometric Road Design Drawings

SCALE AT A3: NTS	DATE: 2023-10-16	DRAWN: AN	CHECKED: AL
PROJECT NO: 2020-85	DRAWING NO: 004	REVISION: 03	