

Functional Servicing and Stormwater Management Report



Project: 70 Richmond Road
Devtrin (Island Park) Inc.

PREPARED BY:



Kouri Amaryllis Ioanna, P.E., M.A.Sc.
Project Designer

REVIEWED BY:



Sarra Karavasili, P.E., M.A.Sc.
Project Manager

AUTHORIZED FOR ISSUE BY:

LITHOS GROUP INC.



Nick Moutzouris, P.Eng., M.A.Sc.
Principal

Identification	Date	Description of issued and/or revision
FSR/SWM Report	September 25 th , 2020	Issued for Zoning By-law Amendment
FSR/SWM Report	August 12 th , 2021	Issued for Zoning By-law Amendment
FSR/SWM Report	February 1 st , 2022	Issued for Zoning By-law Amendment
FSR/SWM Report	April 11 th , 2022	Issued for Zoning By-law Amendment
FSR/SWM Report	May 13 th , 2022	Issued for Site Plan Application
FSR/SWM Report	November 18 th , 2022	Issued for Site Plan Application
FSR/SWM Report	April 14 th , 2023	Issued for Site Plan Application
FSR/SWM Report	June 26 th , 2023	Issued for Site Plan Application
FSR/SWM Report	September 29 th , 2023	Issued for Site Plan Application

Statement of Conditions

This Report / Study (the “Work”) has been prepared at the request of, and for the exclusive use of, the Owner / Client, the City of Ottawa and its affiliates (the “Intended User”). No one other than the Intended User has the right to use and rely on the Work without first obtaining the written authorization of Lithos Group Inc. and its Owner. Lithos Group Inc. expressly excludes liability to any party except the intended User for any use of, and/or reliance upon, the work.

Neither possession of the Work, nor a copy of it, carries the right of publication. All copyright in the Work is reserved to Lithos Group Inc. The Work shall not be disclosed, produced or reproduced, quoted from, or referred to, in whole or in part, or published in any manner, without the express written consent of Lithos Group Inc. and the Owner.

Executive Summary

Lithos Group Inc. (Lithos) was retained by Devtrin (Island Park) Inc. (the “Owner”) to prepare a Functional Servicing and Stormwater Management (FSR-SWM) Report in support of a Site Plan Application for a proposed mixed-use development at 70 Richmond Road (K1Z 6V7), in the City of Ottawa (the “City”). The following is a summary of our conclusions:

Storm Drainage

The site stormwater discharge will be controlled to meet half of the 5-year pre-development flow and will be discharging into the existing 525mm diameter storm sewer on Richmond Road, through the existing 300mm storm lateral connection. In order to attain the target flows and meet the City’s requirements, quantity controls will be utilized and up to 61.69 m³ of on-site storage will be required for the proposed development. The stormwater management (SWM) system will be designed to provide enhanced level (Level 1) protection as specified by the Ministry of the Environment, Conservation and Parks (MECP). Quality control will be provided for the project site for a minimum total suspended solids (TSS) removal of 80%.

Sanitary Sewers

The proposed development will be connected to the existing 250mm diameter sanitary sewer on the east side of Island Park Drive. The additional net discharge flow from the proposed development, is anticipated at approximately 2.66 L/s. Confirmation has been obtained by the City that the existing sanitary infrastructure along Island Park Drive can support the proposed development (Refer to [Appendix B](#)).

Water Supply

Water supply for the site will be from the existing 200mm diameter watermain, on the east side of Island Park Drive and from the existing 300mm diameter watermain, on the south side of Richmond Road. It is anticipated that a total design flow of 85.08 L/s will be required to support the proposed development. Based on the boundary conditions received from the City it is revealed that the existing water infrastructure can support the existing development.

Site Grading

The proposed grades will improve the existing drainage conditions to meet the City’s/Regional requirements. Grades will be maintained along the property line whether feasible and emergency overland flow will be driven to the adjacent right-of-way’s (ROW).

Table of Contents

1.0	Introduction	1
2.0	Site Description	1
3.0	Site Proposal	1
4.0	Terms of Reference and Methodology	2
4.1.	Terms of Reference	2
4.2.	Methodology: Stormwater Drainage and Management.....	2
4.3.	Methodology: Sanitary Discharge	2
4.4.	Methodology: Water Usage	3
5.0	Stormwater Management and Drainage	4
5.1.	Existing Conditions	4
5.2.	Proposed Conditions	5
5.3.	Quantity Controls	5
5.3.1.	Underground Storage Tank.....	6
5.4.	Quality Controls	6
5.5.	Proposed Storm Connection	7
6.0	Sanitary Drainage System	7
6.1.	Existing Sanitary Drainage System	7
6.2.	Existing Sanitary Flows	7
6.3.	Proposed Sanitary Flows.....	7
6.4.	Proposed Sanitary Connection	8
7.0	Water Supply System	8
7.1.	Existing System.....	8
7.2.	Water Supply Requirements	8
7.3.	Water Analysis Results	9
7.4.	Proposed Watermain Connections.....	10
8.0	Groundwater Conditions	10
8.1.	Long-Term Dewatering	11
8.2.	Short-Term Dewatering	11

9.0	Erosion and Sediment Control	11
10.0	Site Grading	12
10.1.	Existing Grades	12
10.2.	Proposed Grades.....	12
11.0	Conclusions and Recommendations.....	12

List of Figures

Figure 1 - Location Plan

Figure 2 - Aerial Plan

List of Tables

Table 4.1 – Sanitary Flows.....	3
Table 4.2 – Water Usage	4
Table 5.1 – Pre-development Input Parameters.....	4
Table 5.2 – Target Peak Flows.....	5
Table 5.3 - Post-development Input Parameters.....	5
Table 5.4 – Post-development Quantity Control as per City Requirements.....	5
Table 5.5 – Site TSS Removal	6
Table 7.1 – Fire Flow Input Parameters	8
Table 7.2 – Water Demand	9
Table 7.3 – Boundary Conditions Provided by the City	9
Table 7.4 – Watermain Analysis Results	9

Appendices

Appendix A – Site Photographs

Appendix B – Background Information

Appendix C – Storm Analysis

Appendix D – Sanitary Data Analysis

Appendix E – Water Data Analysis

1.0 Introduction

Lithos Group Inc. (Lithos) was retained by Devtrin (Island Park) Inc. (the “Owner”) to prepare a Functional Servicing and Stormwater Management (FSR-SWM) Report in support of a Site Plan Application for a proposed mixed-use development at 70 Richmond Road (K1Z 6V7), in the City of Ottawa (the “City”).

The purpose of this report is to provide site-specific information for the City’s review with respect to the infrastructure required to support the proposed development. More specifically, the report will present details on storm drainage, sanitary discharge and water supply.

We contacted the City’s engineering department to obtain existing information in preparation of this report. The following documents were available for our review:

- As built plans for the underground services bounding the property, located at the intersection between Richmond Road and Island Park Drive (Drawing No. 055042-12, 055042-18);
- Utilities Plan in CAD format;
- Phase II – Environmental Site Assessment prepared by Paterson Group, dated July 14, 2021;
- Geotechnical Investigation prepared by Paterson Group, dated May 10, 2022;
- Sewer CCTV Investigation Report prepared by Clean Water Works Inc., dated November 16, 2022;
- Site Plan and Site Statistics prepared by HOBIN, dated September 27, 2023; and,
- Topographical Survey prepared by Stantec Geomatics Ltd., dated October 19, 2022 and revised in August 11, 2023.

2.0 Site Description

The existing site is approximately 0.159 hectares of residential and commercial-use land, located on the south corner of the intersection between Richmond Road and Island Park Drive, in the City of Ottawa. It is currently occupied by an abandoned single-storey commercial heritage building, a two-storey residential building and an outdoor parking area. The site is bound by a residential building to the south-east, Island Park Drive to the north-east, Richmond Road to the north-west and a commercial development to the south-west. Refer to **Figures 1** and **2** following this report, site photographs in **Appendix A** and the topographic survey in **Appendix B**.

3.0 Site Proposal

The proposed development will be comprised of a 9-storey mixed-use building and eight (8) townhouses, which will be facilitated by two (2) levels of underground parking and one (1) rooftop amenity. The existing single-storey commercial heritage building will be relocated to the north corner of the site. The proposed development will have a total of 103 residential units and ground floor retail units with a Gross Floor Area (GFA) of 87 m².

The total development will include approximately 6,899 m² of Gross Floor Area (GFA). Please refer to **Appendix B** for the proposed site plan and building site statistics.

4.0 Terms of Reference and Methodology

4.1. Terms of Reference

The following references and technical guidelines were consulted in the present study:

- **City of Ottawa Servicing Study Guidelines**, online edition;
- **City of Ottawa Sewer Design Guidelines**, (2012);
- **City of Ottawa Design Guidelines – Water Distribution**, (2010);
- **Ministry of Environment, Conservation and Park (MECP) Guidelines for the Design of Water Systems** (2008);
- **MECP Guidelines for the Design of Sanitary Sewage Systems** (2008);
- **MECP Stormwater Planning and Design Manual** (2003); and,
- **Ontario Building Code** (2010).

4.2. Methodology: Stormwater Drainage and Management

This report provides a detailed Stormwater Management (SWM) review of the pre-development and post-development conditions and comments on opportunities to reduce peak flows, as per the City of Ottawa guidelines.

The stormwater management criteria for this development are based on the City of Ottawa's Sewer Design Guidelines, as well as the Ministry of Environment, Conservation and Parks (MECP) 2003 Stormwater Management Planning and Design Manual (SWMPD). The following design criteria will be reviewed:

- Post-development peak flow for the 100-year storm event from the site should be controlled to half of the 5-year target flow. A 20-minute time of concentration and a 10 min inlet time derived from City of Ottawa IDF curves, were considered for connection to a dedicated storm sewer;
- For connection to a dedicated storm sewer, when the imperviousness of the existing property is greater than 50%, the maximum value of the runoff coefficient, "C", used in calculating the pre-development peak runoff rate is limited to 0.50; and,
- A safe overland flow will be provided for all flows in excess of the 100-year storm event.

4.3. Methodology: Sanitary Discharge

The sanitary sewage discharge from the site will be determined using sanitary sewer design sheets that incorporate the land use and building statistics as supplied by the design team. The calculated values provide peak sanitary flow discharge that considers infiltration.

The estimated sanitary discharge flows from the proposed site will be calculated based on the criteria shown in **Table 4.1** below (Sections 4 and 6 of the City of Ottawa Sewer Design Guidelines).

Table 4.1 – Sanitary Flows

Design Parameter	Value
Residential Units (Average Apartment)	Bachelor Unit =1.4 people/unit 1 Bedroom Unit=1.4 people/unit 2 Bedroom Unit=2.1 people/unit 3 Bedroom Unit=3.1 people/unit
Average Daily Residential Flow	280 L/person/day
Residential Peak Factor	$PF = 1 + (14/(4+(P/1000)^{1/2}))$
Commercial Floor Space	50000 L/ha/day
Commercial Peaking Factor	1.5 if commercial contribution >20%, otherwise 1.0
Infiltration and Inflow Allowance	0.28 L/s/ha
Sanitary sewers are to be sized employing the Manning’s Equation	$Q = \frac{1}{n} AR^{2/3} S^{1/2}$
Minimum Manning’s ‘n’	0.013
Minimum Depth of Cover	1.5 m from crown of sewer to grade
Minimum Full Flowing Velocity	0.6 m/s
Maximum Full Flowing Velocity	3.0 m/s

4.4. Methodology: Water Usage

The fire flow requirements were estimated using the method prescribed by the Fire Underwriters Survey (FUS). This method is based on the fire protected building floors, the type and combustibility of the structural frame and the separation distances with adjoining building units.

Section 4.3.22 of the City Design guidelines for water distribution provides guidance for determining the method for estimating Fire Demand. As indicated, the requirements for levels of fire protection on private property are covered in the Ontario Building Code. Section 7.2.11 of the OBC addresses the installation of water service pipes and fire service mains. Part 3 of the OBC outlines the requirement for Fire Protection, Occupant Safety, and Accessibility; and subsection A-3.2.5.7 provides the provisions for firefighting. Based on trained personnel responding to the emergency, and water supply being delivered through a municipal, the required minimum provision for water supply flow rates shall not be less than 2,700L/min or greater than 9,000L/min (OBC Section A.3.2.5.7, Table 2).

The domestic water usage was calculated based on the City’s design criteria (OBC Table 8.2.1.3.B) outlined in [Table 4.2](#).

Table 4.2 – Water Usage

Design Parameter	Value
Average Residential Day Demand	350 L/person/day
Maximum Residential Day Demand	2.5 x Average Day Demand
Maximum Residential Hour Demand	2.2 x Max Day Demand
Average Commercial Day Demand	2.5 L/m ² /d
Maximum Commercial Day Demand	1.5 x Average Day Demand
Maximum Commercial Hour Demand	1.8 x Max Day Demand
Minimum Depth of Cover	2.4 m from top of watermain to finished grade
During Peak Hour Demand desired operating pressure is within	350kPa and 480kPa
Minimum pressure during normal operating conditions (average day to maximum hour demand)	275kPa
During normal operating conditions, pressure must not exceed	552kPa
Minimum pressure during fire flow plus maximum day demand	140kPa

5.0 Stormwater Management and Drainage

5.1. Existing Conditions

The existing site is approximately 0.159 hectares and is currently occupied by an abandoned single-storey commercial building, a two-storey residential building and an outdoor parking area.

According to available records, there are three (3) existing storm sewers abutting the subject property. More specifically, there are:

- A 525 mm diameter storm sewer, located at the south side of Richmond Road running west;
- A 525 mm diameter storm sewer, located at the east side of Island Park Drive running north-east; and,
- A 450 mm diameter storm sewer, located at the south-west side of the property along the easement area.

The existing site is primarily covered by building, thus, there is no significant infiltration onsite. Although the existing run-off coefficient is estimated at 0.76, the City of Ottawa Guidelines require target flow calculations, based on a run-off coefficient of 0.50. The input parameters, summarized in **Table 5.1** below, are illustrated in the pre-development drainage area plan in **Figure DAP-1** in **Appendix C**.

Table 5.1 – Pre-development Input Parameters

Drainage Area	Drainage Area (ha)	Actual “C”	Design “C”	Tc (min.)
A1 Pre	0.159	0.76	0.50	20

Peak flows calculated for the existing conditions are shown in **Table 5.2** below. Detailed calculations can be found in **Appendix C**.

Table 5.2 – Target Peak Flows

Catchment	Peak Flow Rational Method (L/s)		
	2-year	5-year	100-year
A1 Pre	11.5	15.5	26.5

Further to our consultation with the City, half of the calculated target flow has to be used to estimate the required post-development storage volume. Hence, post-development flows towards Richmond Road will need to be controlled to the target controlled flow of 7.8 L/s (15.5/2 L/s).

5.2. Proposed Conditions

In order to meet the City’s Stormwater Management criteria, the development flow rate is to be controlled to the half of the five (5)-year pre-development conditions, as established in **Section 5.1**. Overland flow from the site will be directed towards the adjacent right-of-ways.

The site consists of two (2) internal drainage areas:

1. A1 Post – Storm runoff from the rooftop/terraces/hardscaped/landscaped areas, controlled into the underground storage tank; and,
2. A2 Post – Uncontrolled storm runoff from the site, towards the adjacent right-of-way (Richmond Road).

The post-development drainage areas and runoff coefficients are indicated in **Figure DAP-2**, located in **Appendix C** and summarized in **Table 5.3** below.

Table 5.3 - Post-development Input Parameters

Drainage Area	Drainage Area (ha)	“C”	Tc (min.)
A1 Post (Rooftop/Terraces/Hardscaped/Landscaped Areas)	0.150	1.00*	10
A2 Post (Uncontrolled Site Area)	0.009	0.90*	10

* “C” value for the 100-year storm event is increased by 25%, with a maximum of 1.00 per City’s Sewer Design Guidelines.

5.3. Quantity Controls

Using the City’s intensity-duration-frequency (IDF) data, modified rational method calculations were undertaken to determine the maximum storage required during each storm event. Results for the 2, 5 and 100-year storm events are provided in **Table 5.4**. The detailed post-development quantity control calculations are provided in **Appendix C**.

Table 5.4 – Post-development Quantity Control as per City Requirements

Storm Event	Target Controlled Release Rate (L/s)	Total Uncontrolled Flow (L/s)	Required Storage Tank Volume (m ³)	Total Controlled Release Rate of the tank (L/s)	Total Site Release Rate (L/s)
2-year	7.8	1.4	15.11	6.2	7.5
5-year		1.9	23.80		8.0
100-year		3.2	61.69		9.4

As shown in **Table 5.4**, in order to control post-development flows to the half of the 5-year pre-development conditions, a target controlled flow of 7.8 L/s is to be satisfied. The required on-site storage is 61.69 m³ for the 100-year storm event and is accommodated by the use of one (1) underground storage tank, located adjacent to levels P1 and P2.

The maximum post-development stormwater controlled release rate from the site, during a 100-year storm event, is estimated at 6.2 L/s, which is less than the target controlled flow of 7.8 L/s. Consequently, the proposed SWM plan, in conjunction with the proposed grading and servicing, retains enough runoff volume to reduce the post-development peak flows for each storm event to the required target flow.

5.3.1. Underground Storage Tank

An underground storage tank is proposed to meet the quantity control requirements, set forth by the City’s WWFMG Guidelines. Controlled stormwater flow from the rooftop, terraces, landscaped and hardscaped areas (**Drainage Area A1 Post**) will be gravity driven into the proposed main underground storage tank located adjacent to levels P1 and P2 (refer to engineering drawing **SS-01**, submitted separately).

The 100-year storm yielded an underground storage tank capable to store up to 61.69m³, which will be pumped into the proposed storm chamber with a maximum release rate of 6.2 L/s achieved.

In addition, up to the active storage height of 3.98m, the proposed storage tank will have a footprint area of 13.93m² and further above (due to the area reduction from the storm chamber), a footprint area of 11.69m². The 100-year event depth of the underground storage tank reaches up to 4.51m. Refer to **Figure 3**, included in **Appendix C**, for the maximum tank design requirements. A maximum control stormwater release rate from the main storage tank of 6.2 L/s, along with the uncontrolled release rate of 3.2 L/s (**Drainage Area A2 Post**), result to a post-development total release rate of 9.4 L/s, for the 100-year event. For over 100-year storm events, the storm tank will also include a perforated access hatch and in case of emergency will overflow towards the adjacent right-of-way (ROW). Consequently, the proposed SWM plan retains enough runoff volume, to reduce the post-development peak flows for each storm event to the extent possible and approach the required target flow.

5.4. Quality Controls

Stormwater treatment must meet Enhanced Protection criteria as defined by the MECP 2003 SWMPD Manual, including the removal of at least 80% total suspended solids (TSS). Stormwater discharged from the site area will not be polluted by car waste (**Drainage Area A1 and A2 Post**). Therefore, it is considered “clean” and will be directly driven into the underground storage tank. The detailed quality control calculations can be found in **Appendix C**. A summary of the site quality control is included in **Table 5.5** below.

Table 5.5 – Site TSS Removal

Drainage Area	Drainage Area (ha)	Overall TSS Removal	Additional Quality Control Required
Rooftop/Terraces/ Hardscaped/Landscaped Areas	0.150	80%	Inherent
Total	0.150	80%	

5.5. Proposed Storm Connection

The proposed development will connect to the existing 525mm diameter storm sewer on Richmond Road through the existing 300mm storm lateral connection. For more details regarding the existing 300mm storm lateral connection, please refer to the Sewer CCTV Investigation Report provided by Clean Water Works Inc., dated November 16, 2022, found in [Appendix B](#), as well as the engineering drawing “SS-01” (submitted separately).

The post-development 100-year storm flow has been designed to match the half of the five (5)-year pre-development storm flow. Therefore, the proposed development will not adversely affect flow conditions downstream and the existing infrastructure on Richmond Road will be adequate to service this development.

Flows above the 100-year event will be conveyed within pipes and overland to the adjacent municipal right-of-way (ROW). Refer to engineering drawing “SG-01” (submitted separately) for overland flow in excess of the 100-year storm event.

6.0 Sanitary Drainage System

6.1. Existing Sanitary Drainage System

The site is currently occupied by an abandoned single-storey commercial building, a residential two-storey building and an outdoor parking area. According to available records, there are three (3) existing sanitary sewers abutting the subject property. More specifically, there are:

- A 250 mm diameter sanitary sewer on the south side of Richmond Road, flowing west;
- A 200 mm diameter sanitary sewer on the east side of Island Park Drive, which becomes 250mm, flowing north; and,
- A 200 mm diameter sanitary sewer along the easement located west of the property, flowing north.

6.2. Existing Sanitary Flows

The sanitary flow generated by the proposed development at 70 Richmond Road was compared to the existing flow in order to quantify the net increase in the sanitary sewer. Using the design criteria outlined in [Table 4.1](#) and the existing site information, the sanitary flow from the existing development is estimated at 0.09 L/s. Detailed calculations are included in [Appendix D](#).

6.3. Proposed Sanitary Flows

According to the proposed development’s site statistics, as well as the design criteria outlined in [Section 4.3](#), the sanitary flow from the new building is calculated at 2.75 L/s (0.04 L/s infiltration flow, 2.36 L/s sanitary flow and 0.35 L/s groundwater flow), towards the City’s infrastructure.

Following the above, there is an increase in the sanitary flow of approximately 2.66 L/s within the City’s sewer network. Detailed calculations can be found in [Appendix D](#).

The proposed development will increase the sanitary flows into the downstream network; however, confirmation on whether there is adequate capacity to the City’s infrastructure to accommodate the additional sanitary flow under both dry and wet weather conditions, is anticipated by the City.

6.4. Proposed Sanitary Connection

The proposed development will connect to the existing 250mm diameter sanitary sewer in Island Park Drive, via a 150 mm diameter lateral sanitary connection with a minimum grade of 2.00% (or equivalent pipe design). Refer to engineering drawing “SS-01” (submitted separately), for the proposed sanitary connection.

7.0 Water Supply System

7.1. Existing System

The existing water supply system consists of a 300 mm diameter watermain on the north side of Richmond Road, a 200 mm diameter watermain on the east side of Island Park Drive and a 150 mm diameter watermain along the easement, located on the west side of the property.

7.2. Water Supply Requirements

The estimated water consumption was calculated based on the occupancy rates shown in **Table 4.2** in **Section 4.4**, according to the City of Ottawa Guidelines. Based on the proposed use, it is anticipated that an average domestic water consumption of 0.74 L/s (63,936 L/day) (Average Commercial Water Demand + Average Residential Water Demand= 0.00 L/s + 0.74 L/s = 0.74 L/s), a maximum daily consumption of 1.85 L/s (159,840 L/day) and a peak hourly demand of 4.06 L/s (14,616 L/hour) will be required to service the proposed development with domestic water.

The fire flow requirements were estimated using the method prescribed by the Fire Underwriters Survey (FUS) be undertaken to assess the minimum requirement for fire suppression. The fire flow calculations are normally conducted for the greater storey and for the other two immediately adjoining storeys.

Table 7.1 illustrates the input parameters used for the FUS calculations. According to our calculations, a minimum fire suppression flow of approximately 83.23 L/s (1320 USGPM) will be required. Refer to detailed calculations found in **Appendix E**.

Table 7.1 – Fire Flow Input Parameters

Parameter	Frame used for Building	Combustibility of Contents	Presence of Sprinklers	Separation Distance			
				North-West	South-West	North-East	South-East
Value according to FUS options	Fire-Resistive Construction	Limited Combustible Occupancy	Yes	30.1m to 45m	3.1m to 10m	30.1m to 45m	0m to 3.0m
Surcharge/reduction from base flow	0.6	15%	30%	5%	20%	5%	25%

In summary, the required design flow is the sum of ‘the minimum fire suppression flow’ and ‘maximum daily demand’ (83.23 + 1.85 = 85.08 L/s, 1349 USGPM).

Table 7.2 summarizes the anticipated water demand for the proposed development based on the City of Ottawa Guidelines – Water Distribution.

Table 7.2 – Water Demand

Design Parameter	Anticipated Demand ¹ (L/s)
Average Day Demand	0.74
Max Day + Fire Flow	1.85 + 83.23 = 85.08
Max Hour Demand	4.06
1. Water demand calculations per City of Ottawa Guidelines. See Appendix E for detailed calculations.	

Boundary conditions from the City have been obtained (Refer to email correspondence in **Appendix B**).

7.3. Water Analysis Results

Upon completion of the detailed calculations in order to determine the anticipated domestic water consumption and the required minimum fire flow for the proposed development, the calculation results were provided to the City of Ottawa. As a result, the above noted values were used to generate the municipal watermain network boundary conditions.

Table 7.3 below summarizes the boundary conditions provided by the City of Ottawa for the existing municipal watermain network along Richmond Road and Island Park Drive.

Table 7.3 – Boundary Conditions Provided by the City

Municipal Watermain Boundary Condition	Richmond Road Connection	Island Park Drive Connection
Minimum HGL	108.3	108.3
Maximum HGL	114.9	114.9
Max Day + Fire Flow	109.8	108.9

Table 7.4 operating conditions and compares the anticipated operating pressures at the watermains to the normal operating pressures outlined in the City of Ottawa Design Guidelines.

Table 7.4 – Watermain Analysis Results

Watermain Connections	Design Parameter	Anticipated Demand (L/s)	Approximate Design Operating Pressures (psi) / Relative Head (m)	Normal Municipal Operating Pressures (psi)
a) Island Park Drive b) Richmond Road	Average Demand	0.74	68 psi (47.7m)	50-70 psi
	Peak Hour Demand	4.06	58 psi (41.1m)	40-70 psi
	Max Day + Fire Flow Demand	85.08	a) 61 psi (42.6m) b) 59 psi (41.7m)	20 psi (min)

The design operating pressures shown in [Table 7.4](#), are within the normal municipal operating pressures, per the City's requirements. Therefore, the municipal water network will be able to support the proposed development.

7.4. Proposed Watermain Connections

The proposed development will be serviced by two (2) 150 mm diameter service connections, one (1) will be connected to the existing 200 mm diameter watermain located on the east side of Island Park Drive and one (1) will be connected to the existing 300mm diameter watermain located on the south side of Richmond Road. According to City standards the watermain connections will be insulated. For details refer to engineering drawing "SS-01" (submitted separately).

8.0 Groundwater Conditions

According to the Geotechnical Investigation prepared by Paterson Group, dated May 10, 2022, the groundwater depths range from 2.23 m to 5.13 m below the ground surface.

In addition, the proposed development will be serviced by two (2) underground parking levels and the lowest basement slab depth will be approximately 6.6m from the ground surface (lowest basement slab elevation at 60.60 masl).

The results of groundwater sampling on site, reveal that groundwater quality limits according to the City's by-laws are not within the acceptable range. According to the Letter provided by Paterson Group, dated February 22, 2022, the groundwater remediation program will result in one of four (4) scenarios.

In general, during long-term conditions, according to scenarios 1 and 2, the groundwater should be "clean" by the time it will be discharged from the proposed building into the municipal infrastructure, via a sump pump. Therefore, no treatment should be necessary. In case treatment is required upon remediation process (scenarios 3 and 4), a treatment facility will need to be installed. For details refer to the Letter provided by Paterson Group, dated February 22, 2022, found in [Appendix B](#).

More specifically, according to Scenario 1, groundwater quality is in compliance with the City's limits for both sanitary and storm sewer networks, therefore, groundwater could be discharged either into sanitary or storm municipal infrastructure without treatment. According to Scenario 2, groundwater quality limits as per the City's by-laws are met only for discharging into the sanitary municipal sewer network. Consequently, groundwater flow could be discharged into the City's sanitary sewer network, without being treated. In addition, according to Scenario 3, the City's groundwater limits are not met for discharging either to the storm or the sanitary infrastructure and treatment is required for both options. According to Scenario 4, groundwater quality will be in compliance with the City's limits for discharging into the municipal sanitary network upon treatment. For details refer to the Letter provided by Paterson Group, dated February 22, 2022, found in [Appendix B](#).

Eventually, the peak groundwater flow from the proposed development will be discharged under all four (4) scenarios into the City's sanitary network. Please refer to "[Sanitary Sewer Design Sheet – Scenario 1](#)", design sheet 1 of 4, "[Sanitary Sewer Design Sheet – Scenario 2](#)", design sheet 2 of 4, "[Sanitary Sewer Design Sheet – Scenario 3](#)", design sheet 3 of 4, "[Sanitary Sewer Design Sheet – Scenario 4](#)" design sheet 4 of 4, found in [Appendix D](#), for more details.

8.1. Long-Term Dewatering

The proposed development will be serviced by two (2) underground parking levels and the lowest basement slab depth will be approximately 6.6m from the ground surface (lowest basement slab elevation at 60.60 masl), thus a permanent groundwater discharge into the City's infrastructure will be required. According to the Geotechnical Investigation, prepared by Paterson Group, dated May 10, 2022, found in [Appendix B](#), the long-term discharge flow rate is anticipated between 25,000 and 30,000 L/day. Taking into account the worst-case scenario, 30,000 L/day, a groundwater peak flow rate of 0.35 L/sec will be discharged into the 250mm diameter existing sanitary sewer along Island Park Drive.

8.2. Short-Term Dewatering

On a short-term basis, periodic management of surface water associated with precipitation events may be required. According to the Geotechnical Investigation prepared by Paterson Group, dated May 10, 2022, found in [Appendix B](#), a discharge flow rate between 50,000L/day to 400,000 L/day is anticipated, which translates to approximately 0.58 L/s up to 4.63 L/s. During construction, groundwater will be hauled-off through a truck.

9.0 Erosion and Sediment Control

Soil erosion occurs naturally and is a function of soil type and climate topography. The extent of erosion losses is exaggerated during construction where vegetation has been removed and the top layer of soil becomes agitated.

Prior to topsoil stripping, earthworks or underground construction, erosion and sediment controls will be implemented and will be maintained throughout construction.

A silt fence will be installed around the perimeter of the site and will be cleaned and maintained throughout construction.

Catch basins will have filter fabric installed under the grate during construction, to protect from silt entering the storm sewer system.

A mud mat will also be installed at the construction access, in order to prevent from mud tracking onto adjacent roads.

Erosion and sediment controls must be in place during construction. The following recommendations to the contractor will be included in contract documents.

- Limit extend of exposed soils at any given time.
- Re-vegetate exposed areas as soon as possible.
- Minimize the area to be cleared and grubbed.
- Protect exposed slopes with plastic or synthetic mulches.
- Install silt fence to prevent sediment from entering existing ditches.
- No refueling or cleaning of equipment near existing watercourses.
- Provide sediment traps and basins during dewatering.
- Install filter cloth between catch basins and frames.
- Plan construction at the proper time to avoid flooding.

Establish material stockpiles away from watercourses, so that barriers and filters may be installed.

The contractor will, at every rainfall, complete inspections and guarantee proper performance. The inspection is to include:

- Verification that water is not following under silt barriers.
- Clean and change filter cloth at catch basins.

10.0 Site Grading

10.1. Existing Grades

The existing site is approximately 0.159 hectares of residential and commercial-use land, located on the south corner of the intersection between Richmond Road and Island Park Drive, in the City of Ottawa. It is currently occupied by an abandoned single-storey commercial heritage building, a two-storey residential building and an outdoor parking area.

The site drains into the existing stormwater system inside the property and overland towards the adjacent right of ways (ROW).

10.2. Proposed Grades

The proposed grades will improve the existing drainage conditions to meet the City's/Regional requirements. Grades will be maintained along the property line wherever feasible and emergency overland flow will be directed towards Richmond Road. Existing drainage patterns on adjacent properties will not be altered and stormwater runoff from the subject development will not affect the adjacent properties.

11.0 Conclusions and Recommendations

Based on our investigations, we conclude the following:

Storm Drainage

The site stormwater discharge will be controlled to meet half of the 5-year pre-development flow and will be discharging into the existing 525mm diameter storm sewer on Richmond Road, through the existing 300mm storm lateral connection. In order to attain the target flows and meet the City's requirements, quantity controls will be utilized and up to 61.69 m³ of on-site storage will be required for the proposed development. The stormwater management (SWM) system will be designed to provide enhanced level (Level 1) protection as specified by the Ministry of the Environment, Conservation and Parks (MECP). Quality control will be provided for the project site for a minimum total suspended solids (TSS) removal of 80%.

Sanitary Sewers

The proposed development will be connected to the existing 250mm diameter sanitary sewer on the east side of Island Park Drive. The additional net discharge flow from the proposed development, is anticipated at approximately 2.66 L/s. Confirmation has been obtained by the City that the existing sanitary infrastructure along Island Park Drive can support the proposed development (Refer to [Appendix B](#)).

Water Supply

Water supply for the site will be from the existing 200mm diameter watermain, on the east side of Island Park Drive and from the existing 300mm diameter watermain, on the south side of Richmond Road. It is anticipated that a total design flow of 85.08 L/s will be required to support the proposed development. Based on the boundary conditions received from the City it is revealed that the existing water infrastructure can support the existing development.

Site Grading

The proposed grades will improve the existing drainage conditions to meet the City's/Regional requirements. Grades will be maintained along the property line whether feasible and emergency overland flow will be driven to the adjacent right-of-way's (ROW).

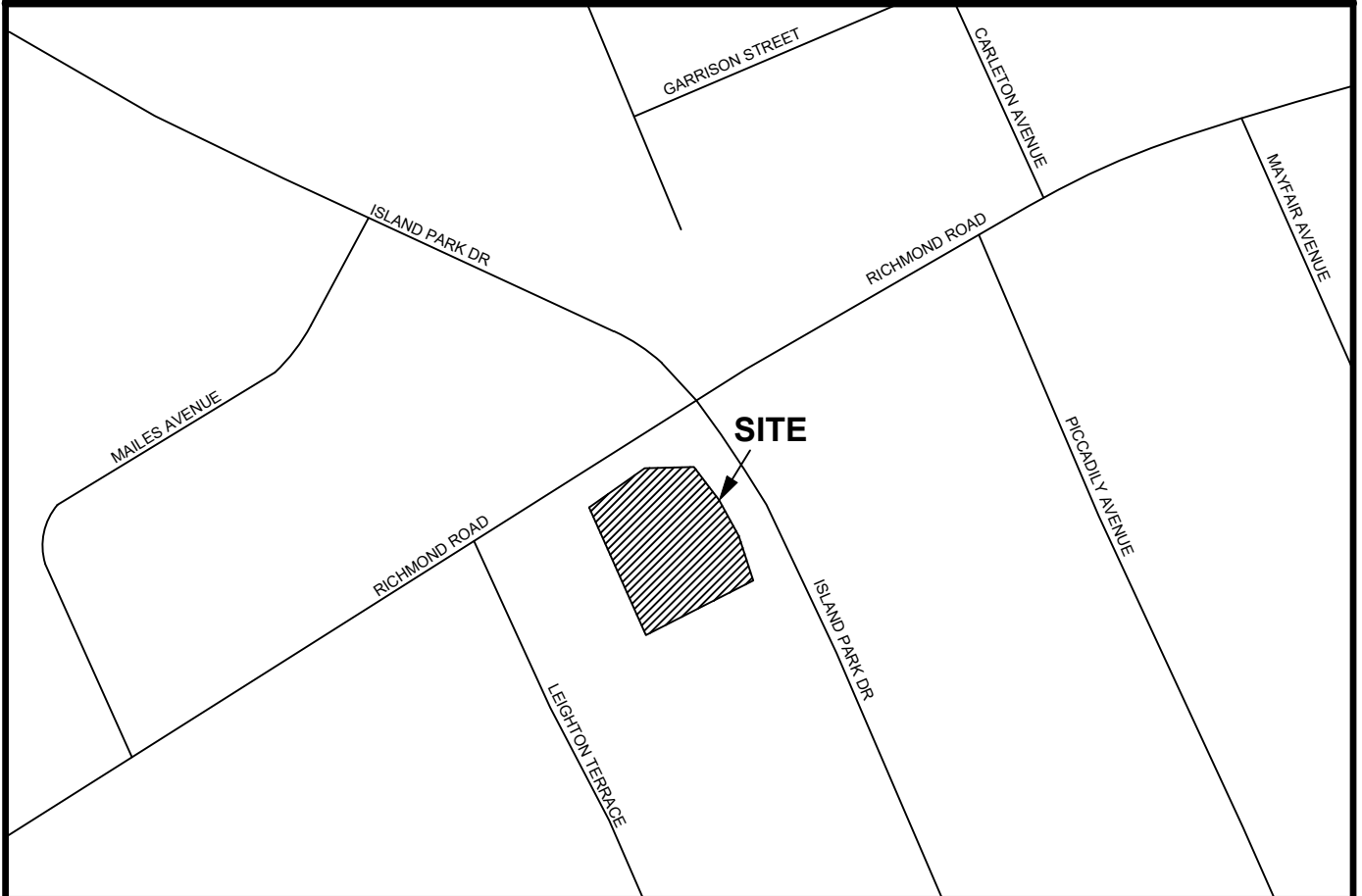

LOCATION PLAN
MIXED USE DEVELOPMENT
70 RICHMOND ROAD
OTTAWA, ONTARIO

150 Bermondsey Road, Toronto, Ontario M4A 1Y1

DATE:	SEPTEMBER 2023	PROJECT No:	UD18-028
SCALE:	N.T.S.	FIGURE No:	FIG 1



AERIAL PLAN
MIXED USE DEVELOPMENT
70 RICHMOND ROAD
OTTAWA, ONTARIO

150 Bermondsey Road, Toronto, Ontario M4A 1Y1

DATE:	SEPTEMBER 2023	PROJECT No:	UD18-028
SCALE:	N.T.S.	FIGURE No:	FIG 2

Appendix A

Site Photographs



East Corner of Property



North Corner of Property



West Corner of Property

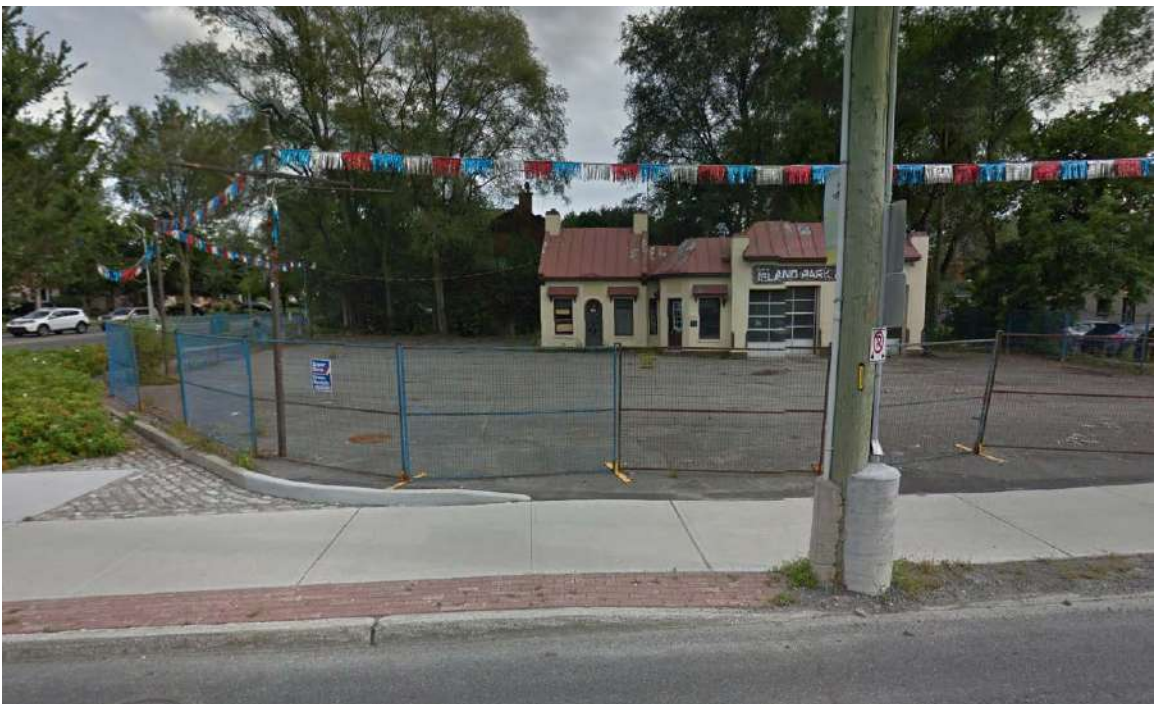

North-West Side of Property



North-East Side of Property

Appendix B

Background Information

TOPOGRAPHIC SKETCH OF
**PART OF LOT 33
CONCESSION 3 (OTTAWA FRONT)**
AND
**LOT 36
REGISTERED PLAN 449
CITY OF OTTAWA**

Scale 1:250
0 5 10 15 METRES

© Copyright 2021 Stantec Geomatics Ltd. The reproduction, alteration or use of this REPORT in whole or in part without the express permission of Stantec Geomatics Ltd. is STRICTLY PROHIBITED.

METRIC CONVERSION
DISTANCES AND COORDINATES SHOWN ON THIS PLAN ARE IN METRES AND CAN BE CONVERTED TO FEET BY DIVIDING BY 0.3048.

GRID SCALE CONVERSION
DISTANCES ARE GROUND AND CAN BE CONVERTED TO GRID BY MULTIPLYING BY THE COMBINED SCALE FACTOR OF 0.999933.

BEARING NOTE
BEARINGS ARE REFERRED TO THE * LIMIT OF *, AS SHOWN ON PLAN *, HAVING A BEARING OF XX°XX'XX".

ELEVATION NOTE
ELEVATIONS SHOWN HEREON ARE GEODETIC (CGVD-1928:1978) AND ARE DERIVED FROM THE CAN-NET VRS NETWORK MONUMENT: OTTAWA ELEVATION = 95.230.

UTILITY NOTE
LOCATION OF UNDERGROUND SERVICES ARE APPROXIMATE AND PER THE CITY OF OTTAWA SHEETS, AND MUST BE VERIFIED PRIOR TO CONSTRUCTION.

LEGEND	
■	DENOTES
□	FOUND MONUMENTS
○	SET MONUMENTS
○	IRON BAR
○	ROUND IRON BAR
○	STANDARD IRON BAR
○	SHORT STANDARD IRON BAR
○	CUT CROSS
○	CONCRETE PIN
○	WITNESS
○	PROPERTY IDENTIFICATION NUMBER
○	MEASURED
○	PROPORTIONED
○	ORIGIN UNKNOWN
○	STANTEC GEOMATICS LTD.
○	REGISTERED PLAN 449
○	PLAN BY W&S DATED DEC. 13, 1996
○	PLAN BY ACV DATED FEB. 10, 2016
○	PLAN 4R-28446
○	ACU
○	AIR CONDITIONING UNIT
○	ANCHOR
○	BOLLARD
○	CATCH BASIN
○	SIDE INLET CB
○	GAS SERVICE REGULATOR
○	HYDRO TRANSFORMER
○	FIRE HYDRANT
○	LS
○	LIGHT STANDARD
○	MAINTENANCE HOLE UNIDENTIFIED
○	MHB
○	MAINTENANCE HOLE BELL
○	MHH
○	MAINTENANCE HOLE HYDRO
○	MHSA
○	MAINTENANCE HOLE SANITARY
○	MHST
○	MAINTENANCE HOLE STORM
○	MHT
○	MAINTENANCE HOLE TRAFFIC
○	MONITORING WELL
○	MW
○	PULL BOX
○	SV
○	TRAFFIC CONTROL BOX
○	TRAFFIC SIGNAL LIGHT
○	UP
○	UTILITY POLE
○	VALVE BOX
○	VALVE CHAMBER
○	VC
○	WATER VALVE
○	TREE DECIDUOUS
○	UNDERGROUND TELEPHONE
○	UNDERGROUND HYDRO
○	WATERMAIN
○	GASMAIN
○	STORM SEWER
○	UNDERGROUND CABLE

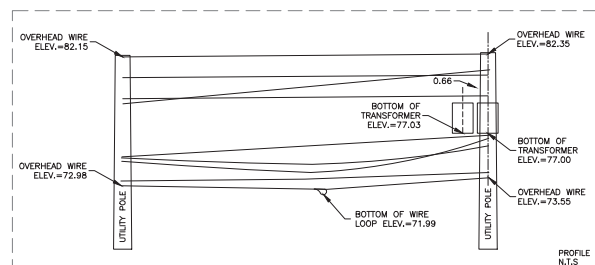
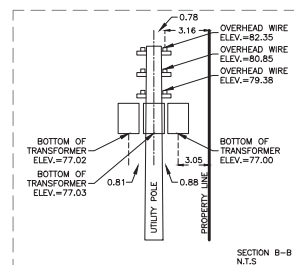
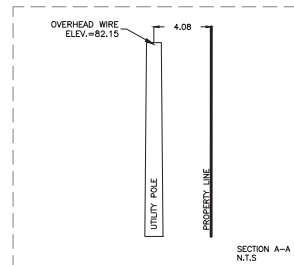
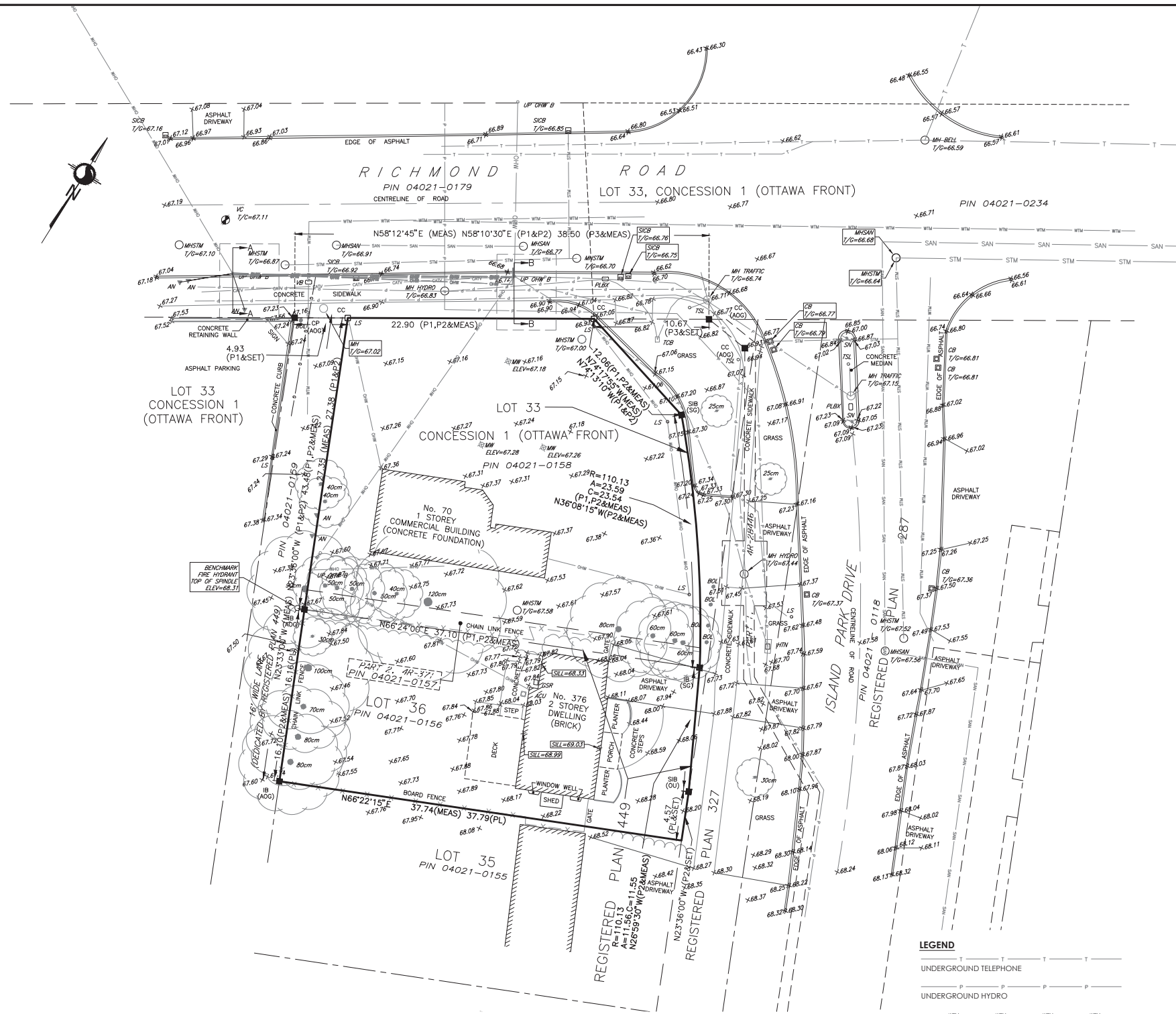

REVISION NOTE
PLAN REVISED TO SHOW OVERHEAD UTILITY WIRES WITH HEIGHTS ON OCTOBER 19th, 2022.

SURVEYOR'S CERTIFICATE
I CERTIFY THAT:
1. THE SURVEY WAS COMPLETED ON THE 11th DAY OF JUNE, 2021.

DATE	BRIAN J. WEBSTER ONTARIO LAND SURVEYOR	DATE	BRIAN J. WEBSTER ONTARIO LAND SURVEYOR
------	---	------	---



Stantec Geomatics Ltd.
400-1331 Clyde Avenue
Ottawa ON
Tel. 613.722.4420
www.stantec.com

TOPOGRAPHIC SKETCH OF PART OF LOT 33 CONCESSION 3 (OTTAWA FRONT)

(GEOGRAPHIC TOWNSHIP OF NEPEAN)
AND
LOT 36
CITY OF OTTAWA
REGISTERED PLAN 449

Scale 1:250
0 5 10 15 METRES

© Copyright 2021 Stantec Geomatics Ltd. The reproduction, alteration or use of this REPORT in whole or in part without the express permission of Stantec Geomatics Ltd. is STRICTLY PROHIBITED.

METRIC CONVERSION
DISTANCES AND COORDINATES SHOWN ON THIS PLAN ARE IN METRES AND CAN BE CONVERTED TO FEET BY DIVIDING BY 0.3048.

GRID SCALE CONVERSION
DISTANCES ARE GROUND AND CAN BE CONVERTED TO GRID BY MULTIPLYING BY THE COMBINED SCALE FACTOR OF 0.999933.

BEARING NOTE
BEARINGS ARE REFERRED TO THE "LIMIT OF *", AS SHOWN ON PLAN *. HAVING A BEARING OF "XX°XX'XX".

ELEVATION NOTE
ELEVATIONS SHOWN HEREON ARE GEODETIC (CGVD-1928:1978) AND ARE DERIVED FROM THE CAN-NET VRS NETWORK MONUMENT: OTTAWA ELEVATION = 95.230.

UTILITY NOTE
LOCATION OF UNDERGROUND SERVICES ARE APPROXIMATE AND PER THE CITY OF OTTAWA SHEETS, AND MUST BE VERIFIED PRIOR TO CONSTRUCTION.

LEGEND	
[Symbol]	FOUND MONUMENTS
[Symbol]	SET MONUMENTS
[Symbol]	IRON BAR
[Symbol]	ROUND IRON BAR
[Symbol]	STANDARD IRON BAR
[Symbol]	SHORT STANDARD IRON BAR
[Symbol]	CUT CROSS
[Symbol]	CONCRETE PIN
[Symbol]	WITNESS
[Symbol]	PROPERTY IDENTIFICATION NUMBER
[Symbol]	MEASURED
[Symbol]	PROPORTIONED
[Symbol]	ORIGIN UNKNOWN
[Symbol]	STANTEC GEOMATICS LTD.
[Symbol]	REGISTERED PLAN 449
[Symbol]	PLAN BY AOV DATED DEC.13, 1994
[Symbol]	PLAN BY AOV DATED FEB.10, 2016
[Symbol]	PLAN 4R-28446
[Symbol]	AIR CONDITIONING UNIT
[Symbol]	ANCHOR
[Symbol]	BOLLARD
[Symbol]	CATCH BASIN
[Symbol]	SIDE INLET CB
[Symbol]	GAS SERVICE REGULATOR
[Symbol]	HYDRO TRANSFORMER
[Symbol]	FIRE HYDRANT
[Symbol]	LIGHT STANDARD
[Symbol]	MAINTENANCE HOLE UNIDENTIFIED
[Symbol]	MAINTENANCE HOLE HYDRO
[Symbol]	MAINTENANCE HOLE SANITARY
[Symbol]	MAINTENANCE HOLE STORM
[Symbol]	MAINTENANCE HOLE TRAFFIC
[Symbol]	MONITORING WELL
[Symbol]	PULL BOX
[Symbol]	SIGN
[Symbol]	TRAFFIC CONTROL BOX
[Symbol]	TRAFFIC SIGNAL LIGHT
[Symbol]	UTILITY POLE
[Symbol]	VALVE BOX
[Symbol]	VALVE CHAMBER
[Symbol]	WATER VALVE
[Symbol]	TREE DECIDUOUS

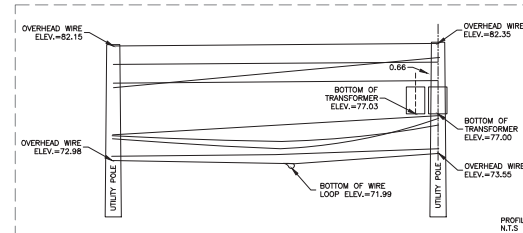
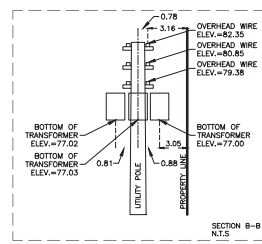
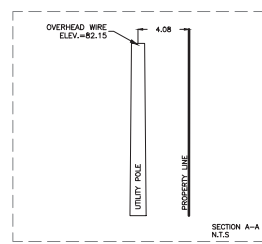
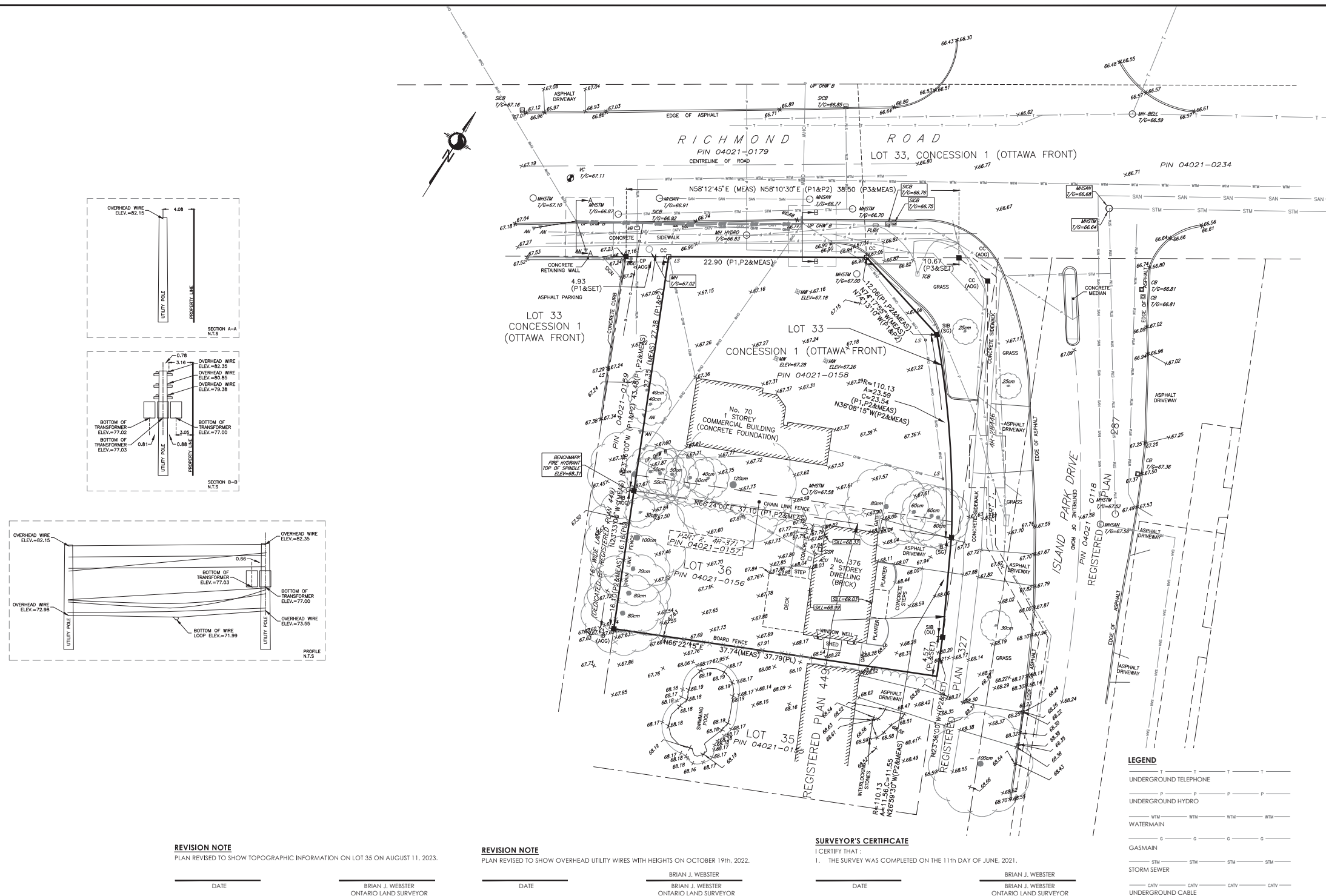

REVISION NOTE
PLAN REVISED TO SHOW TOPOGRAPHIC INFORMATION ON LOT 35 ON AUGUST 11, 2023.

DATE	BRIAN J. WEBSTER ONTARIO LAND SURVEYOR
------	---

REVISION NOTE
PLAN REVISED TO SHOW OVERHEAD UTILITY WIRES WITH HEIGHTS ON OCTOBER 19th, 2022.

DATE	BRIAN J. WEBSTER ONTARIO LAND SURVEYOR
------	---

SURVEYOR'S CERTIFICATE
I CERTIFY THAT:
1. THE SURVEY WAS COMPLETED ON THE 11th DAY OF JUNE, 2021.

DATE	BRIAN J. WEBSTER ONTARIO LAND SURVEYOR
------	---

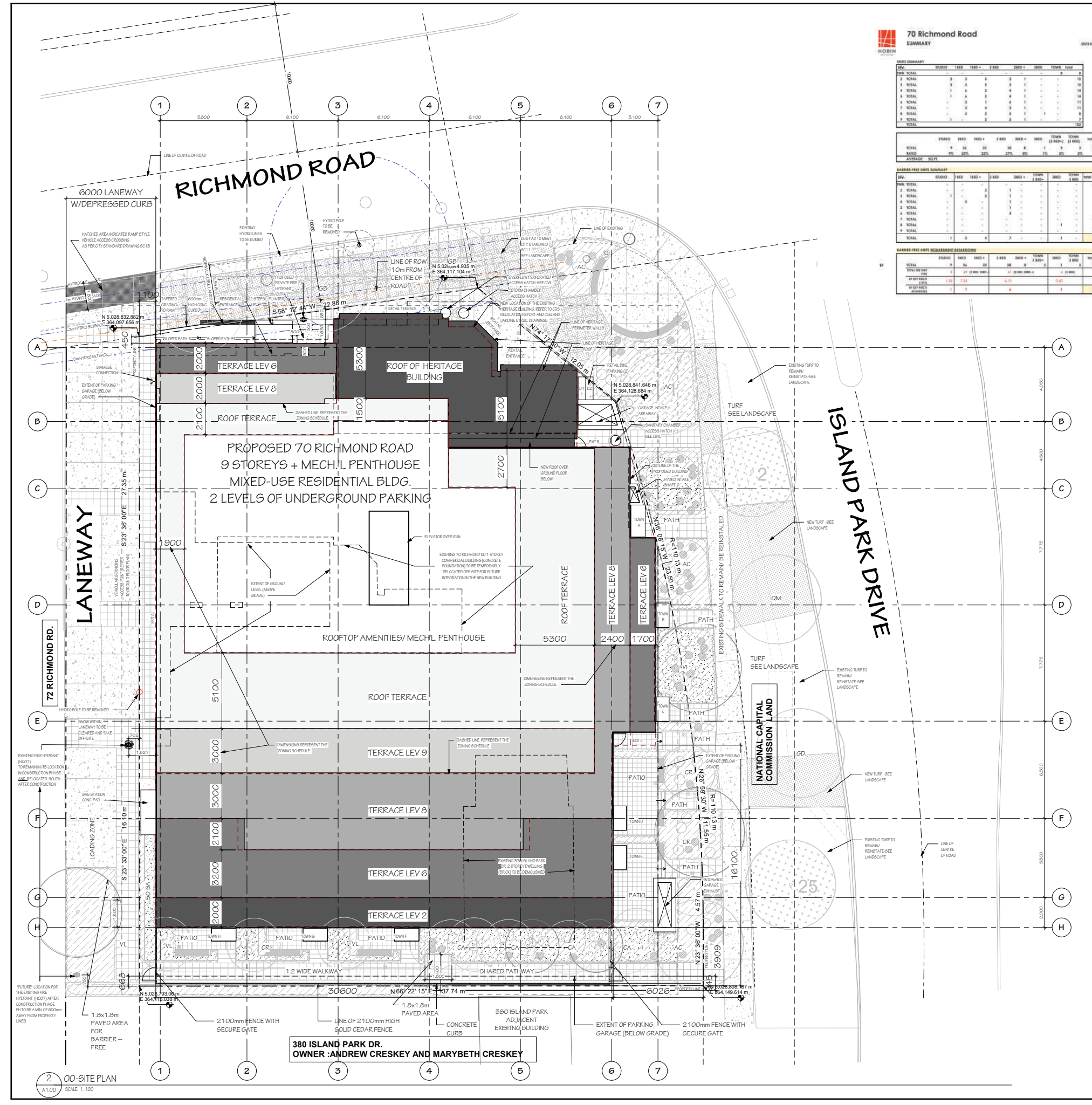

70 Richmond Road SUMMARY

UNITS SUMMARY

UNITS	STUDIO	1 BED	1.5 BED	2 BED	2.5 BED	3 BED	TOWN	TOTAL
RES. TOTAL	0	0	0	0	0	0	0	0
TOTAL	0	0	0	0	0	0	0	0
AMENITY	0	0	0	0	0	0	0	0
TOTAL	0	0	0	0	0	0	0	0
AVERAGE SQ. FT.	176	225	225	275	325	325	325	271

BARBARA FREE UNITS SUMMARY

UNITS	STUDIO	1 BED	1.5 BED	2 BED	2.5 BED	3 BED	TOWN	TOTAL
RES. TOTAL	0	0	0	0	0	0	0	0
TOTAL	0	0	0	0	0	0	0	0
AMENITY	0	0	0	0	0	0	0	0
TOTAL	0	0	0	0	0	0	0	0
AVERAGE SQ. FT.	176	225	225	275	325	325	325	271

BARBARA FREE UNITS REQUIREMENT AREAS(SUMMARY)

UNITS	STUDIO	1 BED	1.5 BED	2 BED	2.5 BED	3 BED	TOWN	TOTAL
RES. TOTAL	0	0	0	0	0	0	0	0
TOTAL	0	0	0	0	0	0	0	0
AMENITY	0	0	0	0	0	0	0	0
TOTAL	0	0	0	0	0	0	0	0
AVERAGE SQ. FT.	176	225	225	275	325	325	325	271

SITE PLAN APPLICATION REVISION No: D07-12-19-0043

REVISION INFORMATION TAKEN FROM:

PART OF LOT 33 CONCESSION 3 (OTTAWA FRONT)
 (GEOGRAPHIC TOWNSHIP OF NEPEAN)
 LOT 33 REGISTERED PLAN 449
 CITY OF OTTAWA

PROPERTY ADDRESS: 70 RICHMOND RD., OTTAWA, ONTARIO

PROPOSED USE: MIXED USE RESIDENTIAL MIDRISE APARTMENT BUILDING (9 FLOORS + ROOFTOP AMENITY)

BUILDING FOOTPRINT: (GROUND FLOOR PLAN) 1,122m²

TOTAL FLOORS: 9

TOTAL RESIDENTIAL UNITS: 103 UNITS

TOTAL GROSS BUILDING AREA (ABOVE GRADE): 9,800m²

TOTAL GROSS BUILDING AREA (INCLUDING BELOW GRADE LEVELS): 12,442m²

TOTAL GROSS FLOOR AREA (ZONING BY-LAW DEFINITION): 6,889m²

TOTAL RETAIL GFA (ZONING BY-LAW DEFINITION): 87m²

Zoning Summary: M2C27(2)S461 - SUBJECT TO ZSLA 002-02-20-0102

	REQUIRED	PROVIDED
RICHMOND ROAD (FRONT)	0m	0m
ISLAND PARK DRIVE (CORNER SIDE)	0m	0m
LANEWAY (CORNER SIDE)	0m	0m
SIDE YARD (REAR YARD)	3.90m	3.90m
MIN. WIDTH OF LANDSCAPE	3m	3m
ABUTTING A RESIDENTIAL ZONE	50% OF GROUND FLOOR MEASURED	> 50%
TRANSPIRENT WINDOWS & ACTIVE ENTRANCES	10:4.5 m HIGH	> 10:4.5 m HIGH

	REQUIRED	PROVIDED
VEHICULAR PARKING		
RESIDENTIAL PARKING	0.95 UNIT	0.95 UNIT
103 UNITS (12 UNITS)	98 SPACES	98 SPACES
VISITOR PARKING	0.17 UNIT	0.17 UNIT
103 UNITS (12 UNITS)	18 SPACES	18 SPACES
TOTAL	116 SPACES	116 SPACES
PARKING DISTRIBUTION		
LEVEL P1	31 SPACES	31 SPACES
LEVEL P2	37 SPACES	37 SPACES
TOTAL	68 SPACES	68 SPACES

	REQUIRED	PROVIDED
BIKE PARKING	0.51 UNIT	0.65 UNIT
103 UNITS	53 SPACES	67 SPACES (INCLUDE 30 HORIZONTAL)
BIKE PARKING DISTRIBUTION		
LEVEL P1	31 SPACES	31 SPACES
LEVEL P2	36 SPACES	36 SPACES
TOTAL	67 SPACES	67 SPACES

	REQUIRED	PROVIDED
AMENITY		
MINIMUM AMENITY SPACE	618 m ²	1382 m ²
PRIVATE AMENITY (MIN. OF SIZE OF REQUIRED)	309 m ²	691 m ²
COMMON AMENITY SUMMARY		
GROUND FLOOR RESIDENTIAL LOBBY LOUNGE	60m ²	60m ²
ROOF AMENITY (INDOOR)	155m ²	155m ²
ROOF AMENITY (OUTDOOR)	200m ²	200m ²
TOTAL COMMON AMENITY (SQ. FT. OF REQUIRED)	309 m ²	415 m ²
TOTAL AMENITY (PRIVATE + COMMON)	618 m ²	1382 m ²

BUILDING SUMMARY	GROSS FLOOR AREA (ZONING BY-LAW)	UNIT COUNT
LEVEL 10 (Mech & Roof amenity)	-	-
LEVEL 9	451.5 m ²	7
LEVEL 8	561 m ²	9
LEVEL 7	701.5 m ²	11
LEVEL 6	748 m ²	11
LEVEL 5	802.5 m ²	14
LEVEL 4	849 m ²	15
LEVEL 3	803 m ²	15
LEVEL 2	803 m ²	15
LEVEL 1A (MEZZANINE)	584 m ²	-
LEVEL 1 (RES + RETAIL)	547.2 + 87 + 884.2 m ²	8
TOTAL	6,889 m ²	103
LEVEL P1	-	-
LEVEL P2	-	-

TRINITY

DESIGN TEAM

ARCHITECT
 HOBIN ARCHITECTURE
 RHEAL LABELLE
 613.288.7500 EXT-112

PLANNING
 FOTEM
 PAUL BLACK / TIM REED
 BLACK@FOTEM.COM
 REED@FOTEM.COM
 613.285.4385 / 902.440.3282

CIVIL ENGINEER
 LETHCO
 SARAH KARAVANLI
 SARAH.KARAVANLI@LETHCO.PA
 647.366.9610 EXT-1

TRANSPORTATION
 GSH
 ANDREW HAYTE
 ANDREW.HAYTE@GSHTRANSPO
 RTION.COM
 613.697.3797

LANDSCAPE ARCHITECT
 G.L.A.R.C.
 GUY AUBIN
 gina@glarc.com
 613.286.5130

ENVIRONMENTAL
 PATERSON
 MANDY WITTEBAM/ MARK D'ARCY
 MANDY@PATERSONGROUP.CA
 MARK@PATERSONGROUP.CA
 403.821.1157 / 613.226.7381 EXT-207

GEOTECHNICAL / HYDROGEOLOGICAL
 PATERSON
 DAVID GILBERT
 DAVID@PATERSONGROUP.CA
 613.226.7381 EXT-205

WIND GRADIENT
 JUSTIN FERROVINO/ ANDREW
 SLUSAS
 JUSTIN.FERROVINO@GRADIENTWIN
 D.COM
 ANDREW.SLUSAS@GRADIENTWIN
 D.COM
 613.836.0541 / 613.836.0304
 EXT-113

ACOUSITIC NOISE
 GRADIENT
 JOSHUA FOSTER
 JOSHUA.FOSTER@GRADIENTWIN
 D.COM
 613.336.5275

HERITAGE
 COMMONWEALTH
 JOHN REWART
 JOHN@REWART.COM
 613.287.7040

SURVEYOR
 STANTEC
 CHARLES FALLEER
 CHARLES.FALLEER@STANTEC.CO
 M

IF IT IS THE RESPONSIBILITY OF THE APPROPRIATE CONTRACTOR TO CHECK AND VERIFY ALL DIMENSIONS ON SITE AND REPORT ALL ERRORS AND/OR OMISSIONS TO THE ARCHITECT.

ALL CONTRACTORS MUST COMPLY WITH ALL PERTINENT CODES AND BY-LAWS.

DO NOT SCALE DRAWINGS.

THIS DRAWING MAY NOT BE USED FOR CONSTRUCTION UNLESS SIGNED.

COPYRIGHT RESERVED.

Hobin Architecture Incorporated

43 Parkville Street
 Ottawa, Ontario
 Canada K1S 3K7
 T: 613-288-7500
 F: 613-285-2965
 E: info@hobin.com
 hobinarc.com

HOBIN ARCHITECTURE

PROJECT: 70 RICHMOND

DRAWING TITLE: SITE PLAN

DRAWN: Author
DATE: XXXXX/XXXX
SCALE: As Indicated

PROJECT: 1909

DRAWING NO.: A1.00

REVISION NO.: B

ON TARIO ASSOCIATION OF ARCHITECTS

A1.00-RS-SITE PLAN

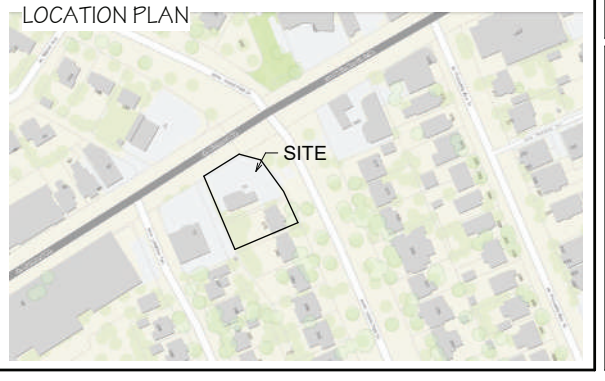

00-SITE PLAN
 SCALE: 1:100

LEGEND

- PROPOSED CURB INLET CATCH-BASIN
- PROPOSED ROADSIDE CATCH-BASIN
- PROPOSED CATCH-BASIN/MANHOLE
- PROPOSED MANHOLE WITH PVC BASIN
- PROPOSED CATCH-BASIN/MANHOLE AS PER S28

AS-BUILT

BOREHOLE LEGEND

- PROPOSED SANITARY SEWER
- PROPOSED STORM SEWER
- PROPOSED WATERMAIN
- CIVIC ADDRESS/BASEMENT ELEVATION
- EXISTING SANITARY SERVICE CONNECTION AS PER CITY INSPECTION
- EXISTING WATER SERVICE CONNECTION

BOREHOLE LEGEND

- ASPHALTIC CONCRETE
- BEDROCK
- CRUSHED STONE
- SILTY SAND
- GLACIAL TILL

BOREHOLE BY PATERSON GROUP LTD. (REPORT NO. PG0402-1) DEC. 15, 2004

REGISTERED PROFESSIONAL ENGINEER
R.S. CERRI
PROVINCE OF ONTARIO

NOVATECH ENGINEERING CONSULTANTS LTD.
ENGINEERS & PLANNERS

Suite 202, 840 Market Crescent Drive
Kanata, Ontario, Canada
K2M 9P8
Tel: 613-594-9643
Fax: 613-594-9647
novatech@novatech-eng.com

NO.	REVISIONS	BY	DATE
1.	PRELIMINARY DESIGN CIRCULATION	DHI	OCT 25/04
2.	FINAL DESIGN CIRCULATION	DHI	MAY 2/05
3.	ISSUED FOR M.O.E. APPROVAL	DHI	MAY 2/05
4.	ISSUED FOR TENDER	DHI	MAY 10/05
5.	ISSUED FOR CONSTRUCTION	DHI	JUNE 6/05
6.	SAN MH 2 RELOCATED	RSC	APR 4/06
7.	SERVICE CONNECTIONS TO 90 RICHMOND ROAD	RSC	JUN 19/06
8.	AS BUILT	RSC	DEC 22/06

NOTE:
The location of the utilities is approximate only, the exact location should be determined by consulting the municipal authorities and utility companies concerned.
The contractor shall prove the location of utilities and shall be responsible for adequate protection from damage.

RICHMOND ROAD REHABILITATION
KIRKWOOD AVENUE TO WESTERN AVENUE

GRADING AND DRAINAGE
STATION 2+700 TO STATION 2+850

R. G. HEWITT, P. ENG.
Director Infrastructure Services

W. NEWELL, P. ENG.
Manager Construction Services - West

Ottawa
CONTRACT NO. ISB05-5042
DWG. NO. 055042-12
SHEET 12 OF 39
Date: OCTOBER 2004
Scale: HORIZONTAL 1:250
VERTICAL 1:50

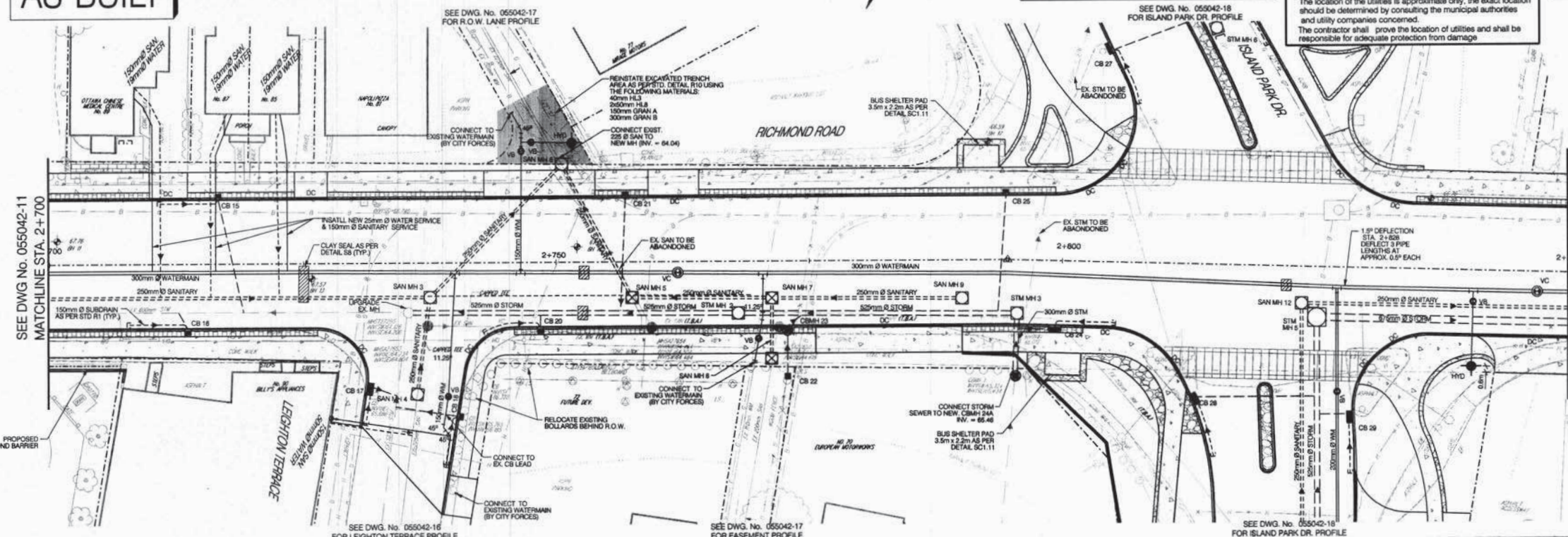

CATCH BASIN DATA

NO.	STATION	OFFSET (m)	TYPE	COVER	FOUNDATION
CB 15	2+749.82	8.40 RT	CPHD-750-210	325 S25	67.27' 85.67
CB 16	2+743.69	8.40 RT	CPHD-750-210	325 S25	67.27' 85.69
CB 17	2+743.69	8.40 RT	CPHD-750-210	325 S25	67.27' 85.69
CB 18	2+743.69	8.40 RT	CPHD-750-210	325 S25	67.27' 85.69
CB 19	2+743.69	8.40 RT	CPHD-750-210	325 S25	67.27' 85.69
CB 20	2+743.69	8.40 RT	CPHD-750-210	325 S25	67.27' 85.69
CB 21	2+743.69	8.40 RT	CPHD-750-210	325 S25	67.27' 85.69
CB 22	2+743.69	8.40 RT	CPHD-750-210	325 S25	67.27' 85.69
CB 23	2+743.69	8.40 RT	CPHD-750-210	325 S25	67.27' 85.69
CB 24	2+743.69	8.40 RT	CPHD-750-210	325 S25	67.27' 85.69
CB 25	2+743.69	8.40 RT	CPHD-750-210	325 S25	67.27' 85.69

OFFSETS ARE FROM BASELINE TO FACE OF CURB FOR CATCH-BASINS
* CURB INLET ELEV. IS PER ELEVATIONS

STORM MANHOLE DATA

NO.	STATION	OFFSET (m)	TYPE	FOUNDATION
STM MH 1	2+749.82	8.10 RT	CPHD-750-210	66.82' 84.43
STM MH 2	2+743.69	8.10 RT	CPHD-750-210	66.82' 84.44
STM MH 3	2+743.69	8.10 RT	CPHD-750-210	66.82' 84.44

OFFSETS ARE FROM BASELINE TO CENTRE OF STRUCTURE
NOTE: ALL STORM MH TO HAVE PERFORATED COVERS AS PER S24

STORM SEWER DATA

SEWER	DA	TYPE	LENGTH	JOINT FUNCTIONALITY	FOUNDATION
STM MH 1 TO STM MH 2	250mm	CPHD CL 1000	30.4m	64-68	66.82
STM MH 2 TO STM MH 3	250mm	CPHD CL 1000	23.8m	64-68	66.82
STM MH 3 TO STM MH 4	250mm	CPHD CL 1000	34.3m	64-68	66.82
STM MH 4 TO STM MH 5	250mm	CPHD CL 1000	34.3m	64-68	66.82
STM MH 5 TO STM MH 6	250mm	PVC SDR 35	7.2m	66-68	66.78

SANITARY MANHOLE DATA

NO.	STATION	OFFSET (m)	TYPE	FOUNDATION
SAN MH 2	2+749.82	3.88 RT	CPHD-750-210	67.80 84.86 85.28
SAN MH 3	2+743.69	3.42 RT	CPHD-750-210	67.28 84.28
SAN MH 4	2+743.69	3.88 RT	CPHD-750-210	67.21 84.18 84.58
SAN MH 5	2+743.69	3.88 RT	CPHD-750-210	67.28 84.28
SAN MH 6	2+743.69	3.88 RT	CPHD-750-210	67.28 84.28
SAN MH 7	2+743.69	3.88 RT	CPHD-750-210	67.28 84.28
SAN MH 8	2+743.69	3.88 RT	CPHD-750-210	67.28 84.28
SAN MH 9	2+743.69	3.88 RT	CPHD-750-210	67.28 84.28
SAN MH 10	2+743.69	3.88 RT	CPHD-750-210	67.28 84.28
SAN MH 11	2+743.69	3.88 RT	CPHD-750-210	67.28 84.28
SAN MH 12	2+743.69	3.88 RT	CPHD-750-210	67.28 84.28

OFFSETS ARE FROM BASELINE TO CENTRE OF STRUCTURE
NOTE: ALL SANITARY MH TO HAVE SOLID COVERS AS PER S24

SANITARY SEWER DATA

SEWER	DA	TYPE	LENGTH	JOINT FUNCTIONALITY	FOUNDATION
SAN MH 2 TO SAN MH 3	250mm	PVC SDR 35	112.7	64-68 66-68	64.47
SAN MH 3 TO SAN MH 4	250mm	PVC SDR 35	14.1m	64-68	64.50
SAN MH 4 TO SAN MH 5	250mm	PVC SDR 35	18.7m	64-68	64.51
SAN MH 5 TO SAN MH 6	250mm	PVC SDR 35	35.3m	65-64	65.43

- NOTES:**
- GENERAL**
- BOREHOLE LOCATIONS ARE APPROXIMATE ONLY. FOR FURTHER INFORMATION, REFER TO GEOTECHNICAL INFORMATION IN THE REPORT PREPARED BY PATERSON GROUP LTD. (REPORT NO. PG0402-1 AND PG 0315-1)
 - EXISTING TREES IN THE CONSTRUCTION ZONE AREA TO BE PRESERVED AND PROTECTED DURING THE CONSTRUCTION PERIOD.
 - LIMITS OF GRADING MAY VARY FROM THAT INDICATED, DEPENDING ON FIELD CONDITIONS OR AS DIRECTED BY THE ENGINEER.
 - WHERE AVAILABLE, EXISTING SURVEYING INFORMATION TO PRIVATE PROPERTY HAS BEEN SHOWN.
 - SIGNS AND PAVEMENT MARKING TO BE REMOVED AND INSTALLED BY OTHERS.

- STORM AND SANITARY SEWERS**
- ALL STORM AND SANITARY SEWERS SHALL BE REPLACED TO PROPERTY LINE, OR FURTHER AS REQUIRED. THE IN-LOCATION BEYOND PROPERTY LINE TO BE APPROVED BY ENGINEER. WHERE NEW STORM LATERALS ARE TO BE PLACED TO PROPERTY LINE, THEY SHALL BE CAPPED WITH A WATER TIGHT SEAL.
 - ALL STORM AND SANITARY SEWERS TO HAVE NITRILE GASKETS AS PER SPECIAL PROVISION GENERAL NO. 5-017.
 - ALL CATCH-BASINS TO HAVE A SLUMP OF 0.3m (MIN.). STORM MANHOLES TO HAVE 0.3m SLUMP. EXCEPT FOR SHALLOW CB WHICH IS TO HAVE 0.1m SLUMP.
 - ALL SEWERS TO HAVE CLASS "B" BEDDING AND APPROVED BACKFILL MATERIAL AS SPECIFIED. SEE TRENCH DETAIL.
 - SUBDRAIN OUTLETS INTO MANHOLES AND CATCH-BASINS SHALL BE LOCATED TO SUIT FIELD CONDITIONS.
 - THE CONTRACTOR WILL BE REQUIRED TO LOCATE AND VERIFY THE STATUS OF EXISTING SERVICE PIPES. DYE TESTING OR OTHER METHODS (TO THE SATISFACTION OF THE ENGINEER) SHALL BE USED TO DETERMINE THE STATUS OF EXISTING SANITARY, STORM AND/OR WATER MAINS THAT THE EXISTING SERVICES ARE CONNECTED TO BUILDINGS.
 - ACCESS INTO ALL CITY OF OTTAWA MYS WILL BE AVAILABLE AT ALL TIMES. DURING THE PAVING PROCESS THERE IS TO BE NO CITY OWNED COVERS OF ANY TYPE TO BE PAVED OVER PREVENTING ACCESS.
 - EXISTING MH STRUCTURES THAT ARE TO REMAIN IN USE SHALL BE UPDATED TO THE CITY STANDARDS AS PER SP No. F-5042-06. (i.e. REPLACE UPPER ACCESS SECTIONS & COVERS AND LADDER RUNGS)
 - INSTALL "HANDSTOPPER" BAGS (BY OTTAWA WATER PRODUCTS) IN ALL SANITARY MAINTENANCE HOLES AS INDICATED PER LEGEND.
 - WHERE OLD C/S ARE REMOVED, EXISTING LEAD IS TO BE PLUGGED AT SEWER.

- WATERPLANT**
- ALL WATERMAIN MATERIALS AND CONSTRUCTION METHODS SHALL BE IN ACCORDANCE WITH THE LATEST EDITION OF THE CITY STANDARD SPECIFICATIONS AND STANDARD DRAWINGS.
 - ALL CONNECTIONS TO EXIST. SERVICES INCLUDING REINSTATEMENT SHALL BE DONE BY THE CONTRACTOR. ALL CONNECTIONS OF NEW WM TO EXISTING WM AND ALL BLANKINGS SHALL BE PERFORMED BY CITY FORCES.
 - RESTRAINING RINGS AND THRUST BLOCKING SHALL BE UTILIZED ON ALL BENDS, TEES AND PLUGS IN ACCORDANCE WITH THE LATEST EDITION OF THE CITY STANDARD SPECIFICATIONS AND STANDARD DRAWINGS.
 - A MINIMUM 2m SEPARATION IS REQUIRED BETWEEN ALL NEW WATER SERVICES AND CATCH-BASINS OR OPEN STRUCTURES AND SHALL BE INSULATED PER CITY SPECIFICATION WSD-23 AS APPLICABLE.
 - A MINIMUM 2m SEPARATION IS REQUIRED BETWEEN ALL NEW HYDRANTS AND CATCH-BASINS OR OPEN STRUCTURES AND SHALL BE INSULATED PER CITY SPECIFICATION WSD-23 AS APPLICABLE.
 - THE CONTRACTOR SHALL BE RESPONSIBLE TO DETERMINE VIA EXCAVATION THE EXACT LOCATION AND ELEVATION OF THE EXISTING WATERMANS AS REQUIRED FOR ALL CONNECTIONS, RELOCATIONS AND BLANKING.
 - ALL HYDRANT LATERALS TO HAVE NITRILE GASKETS.

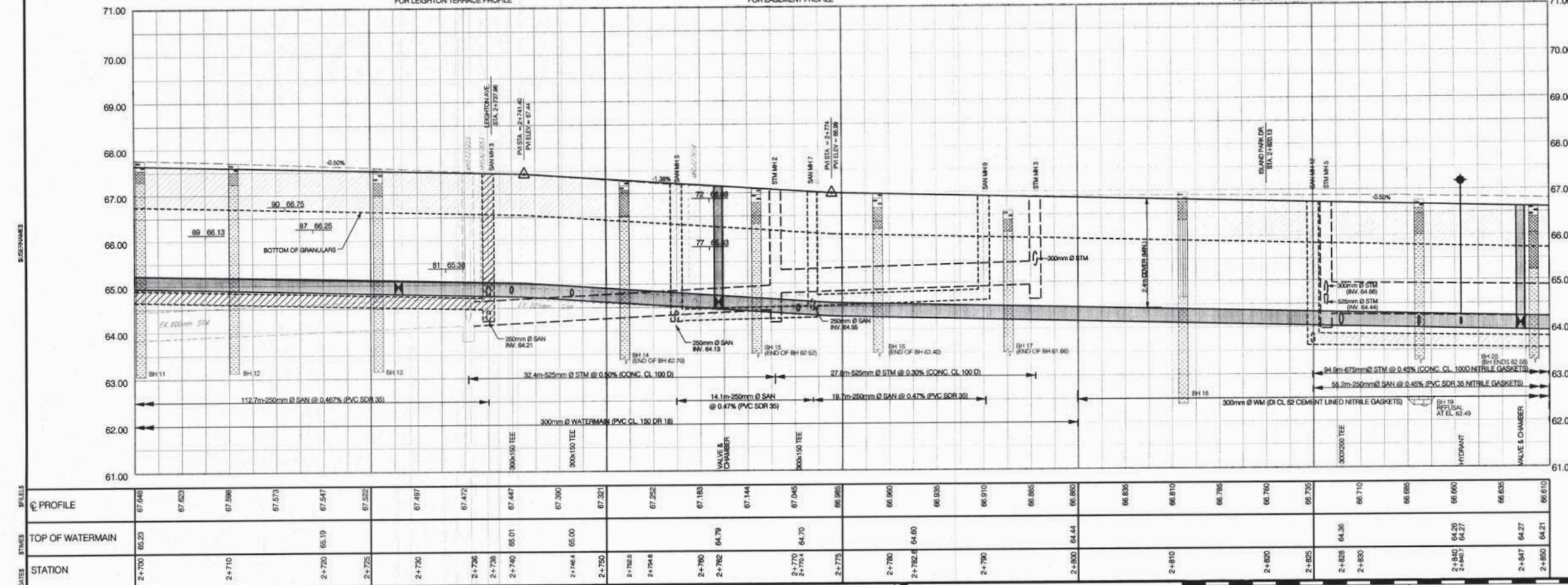

DATE	STAGES	SPACES	PROFILE	TOP OF WATERMAIN	STATION
67.648	67.623	67.596	67.573	67.547	67.522
67.497	67.472	67.447	67.422	67.397	67.372
67.226	67.201	67.176	67.151	67.126	67.101
66.982	66.957	66.932	66.907	66.882	66.857
66.810	66.785	66.760	66.735	66.710	66.685
66.660	66.635	66.610	66.585	66.560	66.535
66.427	66.402	66.377	66.352	66.327	66.302
66.210	66.185	66.160	66.135	66.110	66.085

LEGEND

	PROPOSED CURB INLET CATCHBASIN		PROPOSED SANITARY SEWER		REINSTATE ASPHALT
	PROPOSED ROADSIDE CATCHBASIN		PROPOSED STORM SEWER		
	PROPOSED CATCHBASIN MANHOLE		PROPOSED WATERMAIN		
	PROPOSED MANHOLE WITH PVC BASIN		CIVIC ADDRESS/BASEMENT ELEVATION		
	PROPOSED CATCH BASIN MANHOLE AS PER S28		EXISTING SANITARY SERVICE CONNECTION AS PER CCTV INSPECTION		
			EXISTING WATER SERVICE CONNECTION		

AS-BUILT



NOVATECH
ENGINEERING CONSULTANTS LTD.
ENGINEERS & PLANNERS

Suite 200, 240 Michael Cowland Drive
Kororo, Ontario, Canada
Tel: 905-254-9643
Fax: 905-254-9647
Email: novatech@novatech-eng.com

NO.	REVISIONS	BY	DATE
1.	ISSUED FOR NCC APPROVAL	DHI	JAN 25/05
2.	FINAL DESIGN CIRCULATION	DHI	MAY 2/05
3.	ISSUED FOR M.O.E. APPROVAL	DHI	MAY 2/05
4.	ISSUED FOR TENDER	DHI	MAY 10/05
5.	ISSUED FOR CONSTRUCTION	DHI	JUNE 6/05
6.	LIGHT STANDARD RELOCATION	DHI	JUN 27/05

NOTE:
The location of the utilities is approximate only, the exact location should be determined by consulting the municipal authorities and utility companies concerned.
The contractor shall prove the location of utilities and shall be responsible for adequate protection from damage

NO.	REVISIONS	BY	DATE
7.	STORM SEWER RELOCATION	DHI	SEP 06/05
8.	AS BUILT	RSC	DEC 22/06

NOTE:
The location of the utilities is approximate only, the exact location should be determined by consulting the municipal authorities and utility companies concerned.
The contractor shall prove the location of utilities and shall be responsible for adequate protection from damage

**RICHMOND ROAD
REHABILITATION
KIRKWOOD AVENUE TO WESTERN AVENUE**

**GRADING AND DRAINAGE
ISLAND PARK DRIVE**

Ottawa

CONTRACT NO.
ISB05-5042

DWG. NO.
055042-18

SHEET **18** OF **39**

Date: OCTOBER 2004
Scale: HORIZONTAL 1:250
VERTICAL 1:50

R. G. HEWITT, P. ENG.
Director Infrastructure Services

W. NEWELL, P. ENG.
Manager Construction Services

Drawn: KLM Checked: DHI Date: DHI Drawn: DHI Checked: RSC Date: DHI

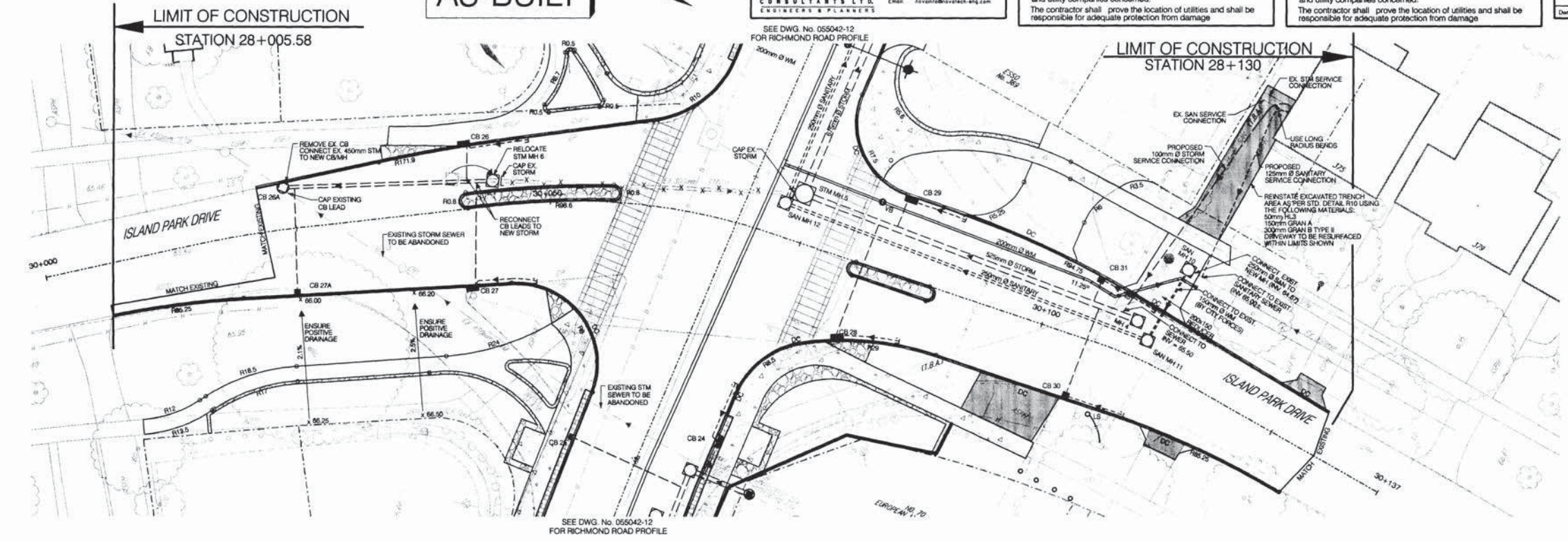

CATCH BASIN DATA

NO.	STATION	OFFSET	TYPE	COVER	ELEVATION	LOWLINE
CB 26	2+794.44	8.40 LT	OPSD 750 010	522 529	66.60	66.60
CB 28	30+042.45	8.15 LT	OPSD 750 020	522 529	66.25	64.82
CB 28A	30+024.15	4.13 LT	OPSD 750 010	519	66.50	64.81
CB 27	30+041.80	7.88 RT	OPSD 750 080	522 529	66.12	64.73
CB 27A	30+024.40	8.82 RT	OPSD 750 010	519	66.86	64.71
CB 28	30+081.22	8.02 RT	OPSD 750 020	519	66.78	65.36
CB 29	30+085.68	7.96 LT	OPSD 750 020	519	66.90	65.40
CB 30	30+104.42	8.22 RT	OPSD 750 010	519	67.37	65.97
CB 31	30+104.18	8.33 LT	OPSD 750 010	519	67.37	65.97

OFFSETS ARE FROM BASELINE TO FACE OF CURB FOR CATCH BASINS
+ CURB INLET ELEVATION

STORM MANHOLE DATA

NO.	STATION	OFFSET	TYPE	ELEVATION
STM MH 4	30+108.54	3.43 LT	OPSD 751 010	67.40
STM MH 5	30+073.80	4.73 LT	OPSD 751 010	66.71
STM MH 6	30+044.63	2.48 LT	OPSD 751 010	66.30

OFFSETS ARE FROM BASELINE TO CENTRE OF STRUCTURE
NOTE: ALL STORM MANS TO HAVE PERFORATED COVERS AS PER S24

STORM SEWER DATA

SEWER	DI	TYPE	LENGTH	MIN. COVER	UP STR.	DOWN STR.
STM MH 4 TO STM MH 5	525mm	CONC. CL. 1000	35m	64.78	64.48	64.48
STM MH 6 TO CB 28	300mm	PVC SDR 35	21m	64.84	64.87	64.87

SANITARY MANHOLE DATA

NO.	STATION	OFFSET	TYPE	ELEVATION
SAN MH 10	30+110.79	13.00 LT	OPSD 751 010	67.80
SAN MH 11	30+110.12	3.20 LT	OPSD 751 010	67.81
SAN MH 12	30+072.30	3.04 LT	OPSD 751 010	66.72

OFFSETS ARE FROM BASELINE TO CENTRE OF STRUCTURE
NOTE: ALL SANITARY MANS TO HAVE SOLID COVERS AS PER S24

SANITARY SEWER DATA

SEWER	DI	TYPE	LENGTH	MIN. COVER	UP STR.	DOWN STR.
SAN MH 10 TO SAN MH 11	300mm	PVC SDR 35	8m	64.99	64.99	64.99
SAN MH 11 TO SAN MH 12	250mm	PVC SDR 35	38m	64.91	63.64	63.64

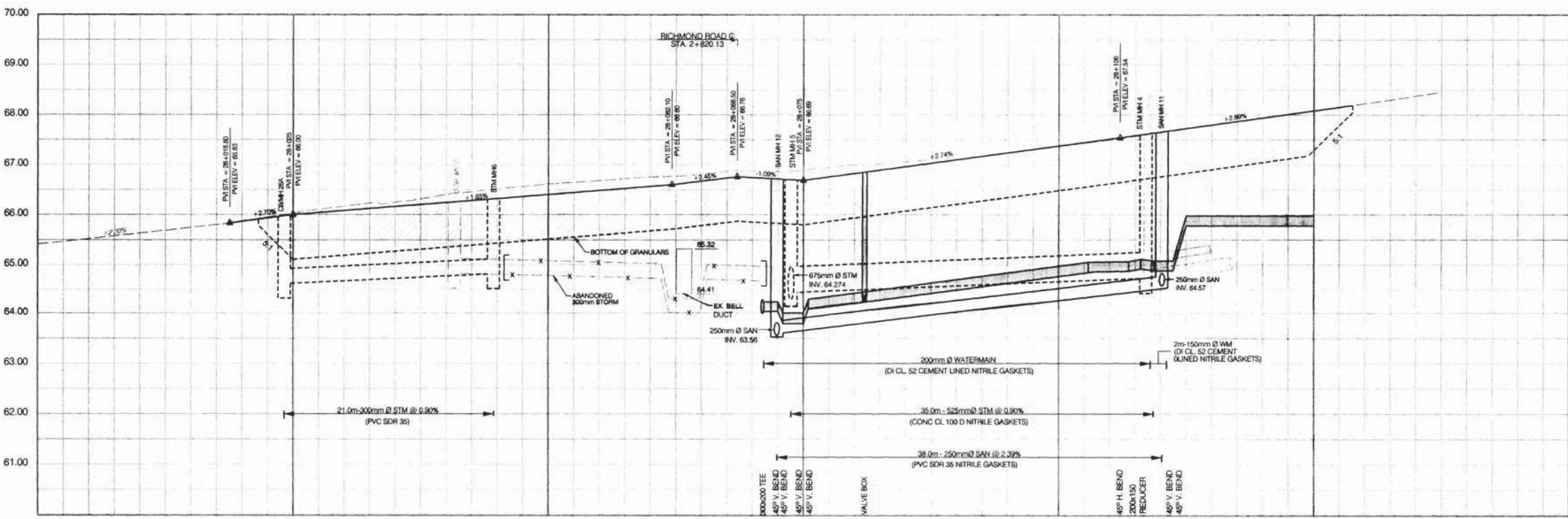

- NOTES:**
- GENERAL**
- BORHOLE LOCATIONS ARE APPROXIMATE ONLY. FOR FURTHER INFORMATION, REFER TO GEOTECHNICAL INFORMATION IN THE REPORT PREPARED BY PATERSON GROUP LTD. (REPORT NO. PG04S-1 AND PG 0315-1)
 - EXISTING TREES IN THE CONSTRUCTION ZONE AREA TO BE PRESERVED AND PROTECTED DURING THE CONSTRUCTION PERIOD.
 - LIMITS OF GRADING MAY VARY FROM THAT INDICATED, DEPENDING ON FIELD CONDITIONS OR AS DIRECTED BY THE ENGINEER.
 - WHERE AVAILABLE, EXISTING SERVING INFORMATION TO PRIVATE PROPERTY HAS BEEN SHOWN.
 - SEAS AND PAVEMENT MARKING TO BE REMOVED AND INSTALLED BY OTHERS.
- STORM AND SANITARY SEWERS**
- ALL STORM AND SANITARY SERVICES SHALL BE REPLACED TO PROPERTY LINE, OR FURTHER AS REQUIRED. THE IN LOCATION BEYOND PROPERTY LINE TO BE APPROVED BY ENGINEER. WHERE NEW STORM LATERALS ARE TO BE PLACED TO PROPERTY LINE, THEY SHALL BE CAPPED WITH A WATER TIGHT SEAL.
 - ALL STORM AND SANITARY SERVICES TO HAVE NITRILE GASKETS AS PER SPECIAL PROVISION GENERAL NO. D-017.
 - ALL CATCHBASINS TO HAVE A SLUMP OF 0.6% (MIN.). STORM MANHOLES TO HAVE 0.3% SLUMP. EXCEPT FOR SHALLOW CB WHICH IS TO HAVE 0.1% SLUMP.
 - ALL SEWERS TO HAVE CLASS 1F BEDDING AND APPROVED BACKFILL MATERIAL AS SPECIFIED. SEE TRENCH DETAIL.
 - SUBURBAN OUTLETS INTO MANHOLES AND CATCHBASINS SHALL BE LOCATED TO SUIT FIELD CONDITIONS.
 - THE CONTRACTOR WILL BE REQUIRED TO LOCATE AND VERIFY THE STATUS OF EXISTING SERVICE PIPES. DYE TESTING OR OTHER METHODS TO THE SATISFACTION OF THE ENGINEER SHALL BE USED TO DETERMINE THE STATUS (ABANDONED, IN USE, SANITARY, STORM) AND/OR THAT THE EXISTING SERVICES ARE CONNECTED TO BUILDINGS.
 - ACCESS INTO ALL CITY OF OTTAWA MHS WILL BE AVAILABLE AT ALL TIMES. DURING THE PAVING PROCESS THERE IS TO BE NO CITY OWNED COVERS OF ANY TYPE TO BE PAVED OVER PREVENTING ACCESS.
 - EXISTING MH STRUCTURES THAT ARE TO REMAIN IN USE SHALL BE UPDATED TO CITY STANDARDS AS PER SP No. F-5042-06. @ = REPLACE UPPER ACCESS SECTIONS & COVERS AND LOWER RINGS.
 - INSTALL TRANSSTOPPER BASIN (BY ONTARIO WATER PRODUCTS) IN ALL SANITARY MAINTENANCE HOLES AS INDICATED PER LEGEND.
 - WHERE OLD CB'S ARE REMOVED, EXISTING LEAD IS TO BE PLUGGED AT SEWER.
- WATERPLANT**
- ALL WATERMAIN MATERIALS AND CONSTRUCTION METHODS SHALL BE IN ACCORDANCE WITH THE LATEST EDITION OF THE CITY STANDARD SPECIFICATIONS AND STANDARD DRAWINGS.
 - ALL CONNECTIONS TO EXIST. SERVICES INCLUDING REINSTATEMENT SHALL BE DONE BY THE CONTRACTOR. ALL CONNECTIONS OF NEW WM TO EXISTING WM AND ALL BLANKINGS SHALL BE PERFORMED BY CITY FORCES.
 - RESTRAINING RINGS AND THRUST BLOCKING SHALL BE UTILIZED ON ALL BENDS, TEES AND PLUGS IN ACCORDANCE WITH THE LATEST EDITION OF THE CITY STANDARD SPECIFICATIONS AND STANDARD DRAWINGS.
 - A MINIMUM 2m SEPARATION IS REQUIRED BETWEEN ALL NEW WATER SERVICES AND CATCHBASINS OR OPEN STRUCTURES AND SHALL BE INSULATED PER CITY SPECIFICATION WSD-23 AS APPLICABLE.
 - A MINIMUM 2m SEPARATION IS REQUIRED BETWEEN ALL NEW HYDRANTS AND CATCHBASINS OR OPEN STRUCTURES AND SHALL BE INSULATED PER CITY SPECIFICATION WSD-23 AS APPLICABLE.
 - THE CONTRACTOR SHALL BE RESPONSIBLE TO DETERMINE VIA EXCAVATION THE EXACT LOCATION AND ELEVATION OF THE EXISTING WATERMANS AS REQUIRED FOR ALL CONNECTIONS, RELOCATIONS AND BLANKINGS.
 - ALL HYDRANT LATERALS TO HAVE NITRILE GASKETS.

STATION	66.522	66.535	66.747	66.865	66.000	66.081	66.163	66.244	66.325	66.406	66.488	66.569	66.744	66.827	66.904	67.101	67.238	67.375	67.513	67.654	67.797	67.939	68.082	68.195	
PROFILE																									
TOP OF WATERMAIN													64.25	64.74	64.00	64.25	64.96	64.96	65.07	65.12	65.06	65.06	65.98	65.98	
STATION	30+000	30+010	30+020	30+030	30+040	30+050	30+060	30+070	30+080	30+090	30+100	30+106	30+107	30+107.5	30+108	30+109	30+110	30+110.5	30+110.5	30+110.5	30+120	30+120	30+128	30+130	



70 RICHMOND RD OTTAWA



From: Wu, John <John.Wu@ottawa.ca>
Sent: August 9, 2021 10:33 AM
To: matinas@lithosgroup.ca
Subject: RE: 70 Richmond Road - Boundary conditions

******The following information may be passed on to the consultant, but do NOT forward this e-mail directly.******

The following are boundary conditions, HGL, for hydraulic analysis at 70 Richmond Road (zone 1W) assumed connected to the 305 mm watermain on Richmond Road and the 203 mm on Island Park Drive (see attached PDF for location).

Connection 1:

Minimum HGL: 108.3m
Maximum HGL: 114.9m
MaxDay + FireFlow (92.08 L/s): 109.8m

Connection 2:

Minimum HGL: 108.3m
Maximum HGL: 114.9 m
MaxDay + FireFlow (92.08 L/s): 108.9m

These are for current conditions and are based on computer model simulation.

Disclaimer: The boundary condition information is based on current operation of the city water distribution system. The computer model simulation is based on the best information available at the time. The operation of the water distribution system can change on a regular basis, resulting in a variation in boundary conditions. The physical properties of watermains deteriorate over time, as such must be assumed in the absence of actual field test data. The variation in physical watermain properties can therefore alter the results of the computer model simulation.

John

From: matinas@lithosgroup.ca <matinas@lithosgroup.ca>
Sent: August 4, 2021 10:44 AM
To: Wu, John <John.Wu@ottawa.ca>
Cc: anastasial@lithosgroup.ca
Subject: RE: 70 Richmond Road - Boundary conditions

CAUTION: This email originated from an External Sender. Please do not click links or open attachments unless you recognize the source.

ATTENTION : Ce courriel provient d'un expéditeur externe. Ne cliquez sur aucun lien et n'ouvrez pas de pièce jointe, excepté si vous connaissez l'expéditeur.

sarrak@lithosgroup.ca

From: Wu, John <John.Wu@ottawa.ca>
Sent: March 27, 2023 9:23 AM
To: sarrak@lithosgroup.ca
Cc: Renaud, Jean-Charles
Subject: RE: 70 Richmond Rd., OT - sanitary connection

Hi, Sarra:

No concerns , you can go to Island park sanitary, you can contact the Project Managers on City's Resurfacing Island Park Drive, make that sewer connection done before they start the project. For water is no, unless you use it all the time for your construction , re-tapping from the 150mm after connected to the watermain on Island Park water main, with heated water meter room , and use it for construction purposes.

Thanks.

John

From: sarrak@lithosgroup.ca <sarrak@lithosgroup.ca>
Sent: March 27, 2023 9:05 AM
To: Wu, John <John.Wu@ottawa.ca>
Subject: RE: 70 Richmond Rd., OT - sanitary connection

CAUTION: This email originated from an External Sender. Please do not click links or open attachments unless you recognize the source.

ATTENTION : Ce courriel provient d'un expéditeur externe. Ne cliquez sur aucun lien et n'ouvrez pas de pièce jointe, excepté si vous connaissez l'expéditeur.

Good morning John,

I hope you had a great weekend.

Following coordination between the Owner and NCC, a sanitary connection to the existing 250mm diameter municipal sanitary sewer on Island Park Drive would be acceptable for them. Please see email correspondence attached, for your review and reference.

Could you please confirm if the above noted sanitary municipal sewer has the capacity to service our future development, for which a total sanitary flow of 2.67 L/s is proposed?

Thank you for your assistance.

Kind regards,

Sarra Karavasili, P.E., M.A.Sc.
Assistant Project Manager

anastasiat@lithosgroup.ca

From: Jarbeau, Joe <joejarbeau@hydroottawa.com>
Sent: Friday, March 31, 2023 4:01 PM
To: anastasiat@lithosgroup.ca
Cc: Robert Wells; sarrak@lithosgroup.ca
Subject: Re: [△ EXTERNAL] 70 Richmond Road, Ottawa - Hydro

Anastasia,

The vertical separation of 600mm +/- with insulation between the top of the proposed watermain pipe to our existing duct bank along Richmond road is acceptable to Hydro Ottawa.

Thanks,

Joe Jarbeau

*System Designer, Distribution Design
Conception des services de distribution*

joejarbeau@hydroottawa.com
Tel./tél.: [613 738-5499](tel:6137385499) | ext./poste 7337
Cell.: [613 266-9038](tel:6132669038)



Hydro Ottawa Limited / Hydro Ottawa limitée
2711 Hunt Club Road, PO Box 8700/chemin Hunt Club, C.P. 8700
Ottawa, Ontario K1G 3S4

hydroottawa.com



On Thu, Mar 30, 2023 at 6:23 PM <anastasiat@lithosgroup.ca> wrote:

Hello Joe,

We are the civil engineers currently working on the subject project at 70 Richmond Road, in the City of Ottawa.

Following our first SPA submission, we have received a comment from the City, requiring your assistance. Please see the related comment below:

"The water main connection on Richmond Road only has 0.78m which is not acceptable. Please provide confirmation of approval and clearance from Hydro".

Could you kindly review our updated Site Servicing Plan attached herein, and confirm if the vertical clearances between our proposed servicing lateral connections and the existing Hydro conduits abutting the subject site, will be acceptable for Hydro?

Please feel free to let us know of any questions or concerns.

Thank you for your assistance.

Kind regards,

Anastasia Tzakopoulou, P.E., [M.A.Sc.](#)

Project Engineer



Lithos Group Inc.

150 Bermondsey Road
Toronto, Ontario M4A 1Y1
Direct: (647) 366-9610 x 0
AnastasiaT@LithosGroup.ca
www.LithosGroup.ca

CONFIDENTIALITY NOTE

This email may contain confidential information and any rights to privilege have not been waived.

If you have received this transmission in error, please notify us by telephone or e-mail. Thank you.

This communication is intended solely for the information and use of the individual or entity to which it is addressed. Its contents may contain information that is confidential, privileged and exempt from disclosure under applicable law. Any use, disclosure, printing or copying of this communication by anyone other than the intended recipient(s) is strictly prohibited. If you have received this communication in error, please immediately notify the sender, delete the message and do not retain a copy. Thank you.

Cette communication est destinée seulement pour les renseignements et l'utilisation de la personne à qui elle est adressée. Elle peut contenir de l'information confidentielle, privilégiée et ne pouvant être divulguée selon la loi applicable en l'espèce. L'utilisation, la diffusion, la distribution et la reproduction du contenu de cette communication autre que par le récipiendaire à qui elle est adressée sont strictement interdites. Si vous recevez cette communication par erreur, veuillez aviser l'expéditeur, la supprimer définitivement et détruire toutes les copies de la communication. Merci.

sarrak@lithosgroup.ca

From: Wu, John <John.Wu@ottawa.ca>
Sent: June 16, 2023 2:11 PM
To: sarrak@lithosgroup.ca
Subject: Re: 70 RICHMOND Road

No issues for sanitary

Get [Outlook for iOS](#)

From: sarrak@lithosgroup.ca <sarrak@lithosgroup.ca>
Sent: Friday, June 16, 2023 10:55:08 AM
To: Wu, John <John.Wu@ottawa.ca>
Subject: RE: 70 RICHMOND Road

CAUTION: This email originated from an External Sender. Please do not click links or open attachments unless you recognize the source.

ATTENTION : Ce courriel provient d'un expéditeur externe. Ne cliquez sur aucun lien et n'ouvrez pas de pièce jointe, excepté si vous connaissez l'expéditeur.

Hello John,

Thank you for taking the time to discuss over the phone and for the response provided.

We will reach out to Paterson and proceed accordingly.

As per our phone discussion, could you kindly advise should the existing sanitary sewer network on Island Park is capable to receive the proposed sanitary flow of 2.75 L/s?

Thank you and have a great weekend,

Sarra Karavasili, P.E., M.A.Sc.

Project Manager



Lithos Group Inc.
150 Bermondsey Rd, Unit #200
Toronto, Ontario M4A 1Y1
D: (647) 366-9610 x1
Main Office: (416) 750-7769
Sarrak@LithosGroup.ca
www.LithosGroup.ca

CONFIDENTIALITY NOTE

This email may contain confidential information and any rights to privilege have not been waived.
If you have received this transmission in error, please notify us by telephone or e-mail. Thank you.

From: Wu, John <John.Wu@ottawa.ca>
Sent: Friday, June 16, 2023 9:35 AM
To: sarrak@lithosgroup.ca
Subject: RE: 70 RICHMOND Road

Your ground water is contaminated, it must go to sanitary before (Paterson) prove it clean for 12 months.(it has to be in your servicing plan.).

From: sarrak@lithosgroup.ca <sarrak@lithosgroup.ca>
Sent: June 16, 2023 8:24 AM
To: Wu, John <John.Wu@ottawa.ca>
Subject: RE: 70 RICHMOND Road

CAUTION: This email originated from an External Sender. Please do not click links or open attachments unless you recognize the source.

ATTENTION : Ce courriel provient d'un expéditeur externe. Ne cliquez sur aucun lien et n'ouvrez pas de pièce jointe, excepté si vous connaissez l'expéditeur.

Good morning John,

Thank you for returning my call.

Unfortunately, I had to leave the office at noon yesterday, due to personal reasons.

Could I possibly call you this morning, in order to discuss?

Thank you,

Sarra Karavasili, P.E., M.A.Sc.

Project Manager



Lithos Group Inc.
150 Bermondsey Rd, Unit #200
Toronto, Ontario M4A 1Y1
D: (647) 366-9610 x1
Main Office: (416) 750-7769
Sarrak@LithosGroup.ca
www.LithosGroup.ca

CONFIDENTIALITY NOTE

This email may contain confidential information and any rights to privilege have not been waived.
If you have received this transmission in error, please notify us by telephone or e-mail. Thank you.

From: Wu, John <John.Wu@ottawa.ca>
Sent: Wednesday, June 14, 2023 8:16 AM
To: sarrak@lithosgroup.ca
Subject: FW: 70 RICHMOND Road

Hi, Sarra:

Here is the last email for sanitary capacity, please let me know why the sanitary peak changes from 2.16 L/S to 2.75 L/S.

John

From: Wu, John
Sent: March 23, 2023 4:05 PM
To: Tousignant, Eric <Eric.Tousignant@ottawa.ca>
Subject: RE: 70 RICHMOND Road

Thanks.

John

From: Tousignant, Eric <Eric.Tousignant@ottawa.ca>
Sent: March 23, 2023 4:01 PM
To: Wu, John <John.Wu@ottawa.ca>
Subject: RE: 70 RICHMOND Road

Hi John

No capacity issues on Island Park

Eric

From: Wu, John <John.Wu@ottawa.ca>
Sent: March 22, 2023 10:54 AM
To: Tousignant, Eric <Eric.Tousignant@ottawa.ca>
Subject: RE: 70 RICHMOND Road

Hi, Eric:

They have an issue to connected to Richmond Road(blocked by the Hydro duct, and storm sewer, they have to extend the sanitary sewer to get that), if they try to connected to the 250mm on Island Park Drive, do we have any capacity issues?
If there is issues, I will still force them to extend the sanitary sewer on Richmond Road to the east passing the storm .

Thanks.

John

From: Tousignant, Eric <Eric.Tousignant@ottawa.ca>
Sent: July 23, 2021 11:28 AM
To: Wu, John <John.Wu@ottawa.ca>
Subject: RE: 70 RICHMOND Road

Hi John

No issues with that flow.

Regards
Eric

From: Wu, John <John.Wu@ottawa.ca>
Sent: July 22, 2021 11:53 AM
To: Tousignant, Eric <Eric.Tousignant@ottawa.ca>
Subject: 70 RICHMOND Road

Hi, Eric:

I had a rezoning on this site , the proposed will be a new condo, the proposed sanitary production will be 2.16 L/S peak.

Do we have any issues for that. It will connected to Richmond Road 300 mm Sanitary Sewer.
I attach their calculation sheet.

John Wu, P.Eng.

Project Manager, Infrastructure Approval

Development Review (Urban Services)

Gestionnaire de projet, Approbation de L'infrastructure

Examen des projects d'aménagement (Services urbains)

Planning, Infrastructure and Economic Development Department

Services de planification, d'infrastructure et de développement économique

City of Ottawa | Ville d'Ottawa

110 Laurier Avenue West. Ottawa, ON | 110, avenue. Laurier Ouest. Ottawa (Ontario) K1P 1J1

613.580.2424 ext./poste 27734, fax/télé:613-560-6006, john.wu@ottawa.ca

This e-mail originates from the City of Ottawa e-mail system. Any distribution, use or copying of this e-mail or the information it contains by other than the intended recipient(s) is unauthorized. Thank you.

Le présent courriel a été expédié par le système de courriels de la Ville d'Ottawa. Toute distribution, utilisation ou reproduction du courriel ou des renseignements qui s'y trouvent par une personne autre que son destinataire prévu est interdite. Je vous remercie de votre collaboration.



Χωρίς ιούς www.avast.com

This e-mail originates from the City of Ottawa e-mail system. Any distribution, use or copying of this e-mail or the information it contains by other than the intended recipient(s) is unauthorized. Thank you.

Le présent courriel a été expédié par le système de courriels de la Ville d'Ottawa. Toute distribution, utilisation ou reproduction du courriel ou des renseignements qui s'y trouvent par une personne autre que son destinataire prévu est interdite. Je vous remercie de votre collaboration.

This e-mail originates from the City of Ottawa e-mail system. Any distribution, use or copying of this e-mail or the information it contains by other than the intended recipient(s) is unauthorized. Thank you.

Le présent courriel a été expédié par le système de courriels de la Ville d'Ottawa. Toute distribution, utilisation ou reproduction du courriel ou des renseignements qui s'y trouvent par une personne autre que son destinataire prévu est interdite. Je vous remercie de votre collaboration.

sarrak@lithosgroup.ca

From: Robert Wells <rwells@trinity-group.com>
Sent: March 23, 2023 10:26 AM
To: Morin, Benjamin
Subject: RE: [EXT] 70 Richmond Road - Second Connection

Hi Ben,

That's fantastic, thank you for checking and getting back to me so quickly.

I'll update the team.

Thanks,
Rob

Robert Wells, MCIP, RPP
ASSOCIATE VICE PRESIDENT, DEVELOPMENT AND PLANNING



www.trinity-group.com | e: rwells@trinity-group.com
77 Bloor Street West, 16th Floor, Suite 1601 Toronto, ON M5S 1M2 - d: 647.726.1398 | c: 416.895.2849

From: Morin, Benjamin <Benjamin.Morin@ncc-ccn.ca>
Sent: Thursday, March 23, 2023 10:24 AM
To: Robert Wells <rwells@trinity-group.com>
Subject: RE: [EXT] 70 Richmond Road - Second Connection

Hi Rob,

I spoke with the land manager about this and we have no concerns. If I recall correctly, there was a sanitary connection proposed under IPD in some of the earlier submissions. Regardless, we could bundle this with the FLUDA and Land Access Permit for the other works.

All the best,



Ben Morin RPP, MCIP
Acting Senior Land Use Planner
Planificateur principal de l'utilisation du sol en interim
benjamin.morin@ncc-ccn.ca

From: Robert Wells <rwells@trinity-group.com>
Sent: March 20, 2023 10:57 AM
To: Morin, Benjamin <Benjamin.Morin@ncc-ccn.ca>
Subject: [EXT] 70 Richmond Road - Second Connection

--- CAUTION | ATTENTION ---

This email originated outside of the NCC. Do not click on any links or open any attachments unless you recognize the sender and know the content is safe.

Ce courriel provient de l'extérieur de la CCN. Ne cliquez sur aucun lien et n'ouvrez aucune pièce jointe à moins que vous reconnaissiez la provenance et que vous sachiez que le contenu est sécuritaire .

Hi Ben,

I was wondering who I might be able to talk to about a potential second connection for our services (in this case a sanitary connection) to Island Park drive?

As our design as advanced and we've carried out some daylighting along Richmond Road, we've discovered there is a lot less room than anticipated to get around the existing hydro banks.

As such, we are exploring some alternative options, and were wondering if we could look at a second connection to Island Park. Our plans currently show a watermain connection (see below), which was previously agreed to. I'm hoping we might be able to come to agreement on a second connection, but was curious who I could speak to about that?

If you could let me know it would be much appreciated.

Thanks,
Rob

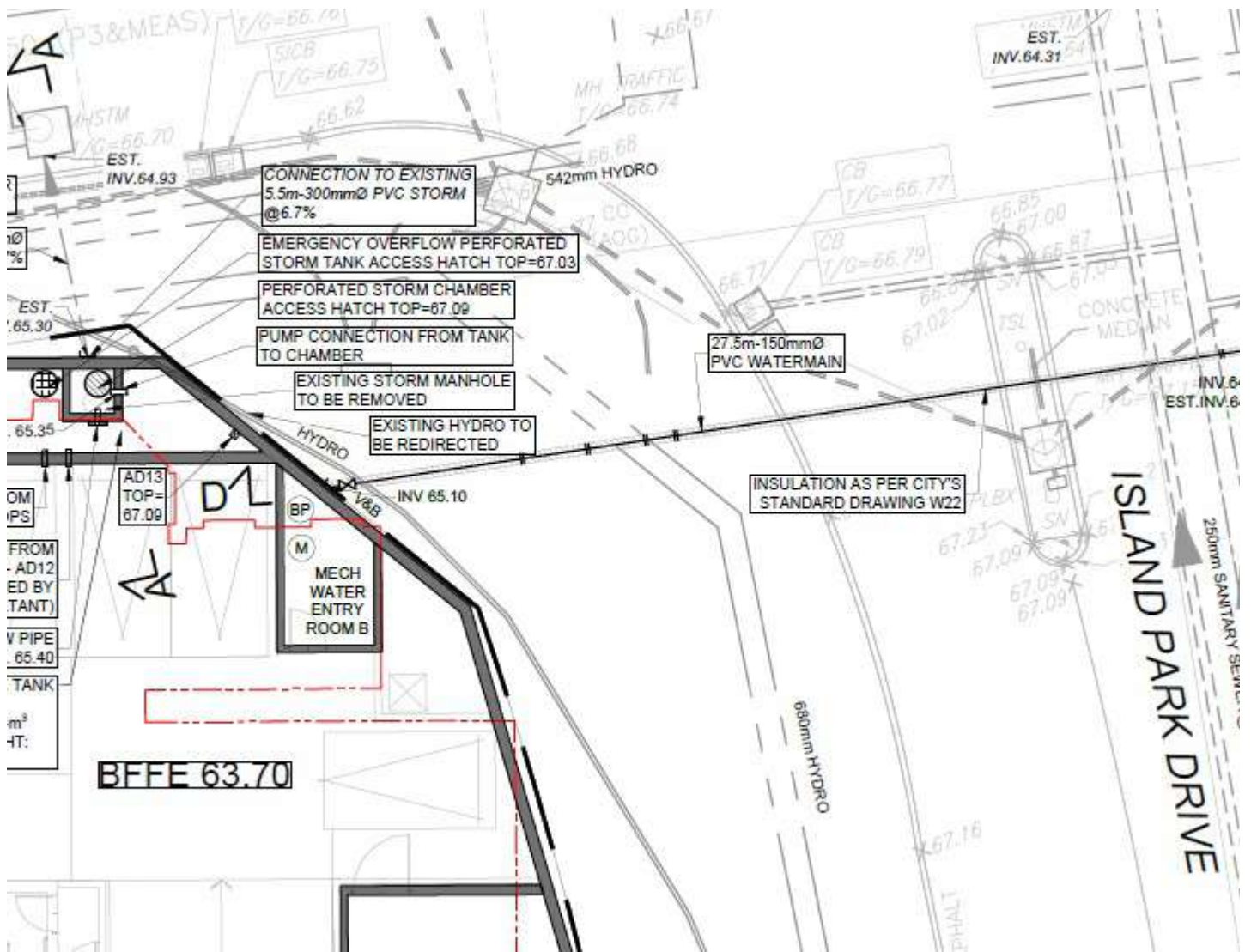

Robert Wells, MCIP, RPP
 ASSOCIATE VICE PRESIDENT, DEVELOPMENT AND PLANNING



www.trinity-group.com | e: rwells@trinity-group.com
 77 Bloor Street West, 16th Floor, Suite 1601 Toronto, ON M5S 1M2 - d: 647.726.1398 | c: 416.895.2849

From: Renaud, Jean-Charles <Jean-Charles.Renaud@ottawa.ca>
Sent: March 29, 2023 7:31 AM
To: Robert Wells; Paul Black
Subject: RE: 70 Richmond - Road Works on IPD

Good morning Robert.

Regarding work within the 3-year moratorium, I'm told that we can grant a waiver, however in addition to fees we may want to look at broader resurfacing requirements, though it would depend on how much is actually being cut (i.e., only one perpendicular water service). You can our fees at [Ottawa.ca/roadactivity](https://ottawa.ca/roadactivity) – you would be required to pay the higher PDF rate.

If the City is responsible for maintaining the street curb to curb, then we would be responsible for administering this waiver. In your last email you mention requesting a meeting with the NCC. I suggest you bring this topic up with them as well.

Let me know if you have any questions.

JC

Jean-Charles Renaud, MCIP/MICU, RPP/UPC

Planner III (A) | Urbaniste III (p.i.)

Development Review, Central | *Examen des projets d'aménagement, Central*

Planning, Real Estate and Economic Development Department | *Services de la planification, des biens immobiliers et du développement économique*

City of Ottawa | *Ville d'Ottawa*

110 Laurier Avenue West. Ottawa, ON | *110, avenue. Laurier Ouest. Ottawa (Ontario) K1P 1J1*

613.580.2424 ext./poste 27629

From: Robert Wells <rwells@trinity-group.com>
Sent: March 22, 2023 10:43 AM
To: Renaud, Jean-Charles <Jean-Charles.Renaud@ottawa.ca>; Paul Black <black@fotenn.com>
Cc: Wu, John <John.Wu@ottawa.ca>
Subject: RE: 70 Richmond - Road Works on IPD

CAUTION: This email originated from an External Sender. Please do not click links or open attachments unless you recognize the source.

ATTENTION : Ce courriel provient d' un expéditeur externe. Ne cliquez sur aucun lien et n' ouvrez pas de pièce jointe, excepté si vous connaissez l' expéditeur.

Hi JC,

Yes, I mistyped – our plans are currently showing a water connection to Island Park. I've requested a meeting with the NCC to speak about the potential of a second connection (sanitary).

As our work will happen within the 3-year moratorium – what is the increase reinstatement fee? Also, if the NCC owns this road I'm a bit unclear as to if this applies? Can we arrange a call to discuss?

Robert Wells, MCIP, RPP

ASSOCIATE VICE PRESIDENT, DEVELOPMENT AND PLANNING



www.trinity-group.com | e: rwells@trinity-group.com

77 Bloor Street West, 16th Floor, Suite 1601 Toronto, ON M5S 1M2 - d: 647.726.1398 | c: 416.895.2849

From: Renaud, Jean-Charles <Jean-Charles.Renaud@ottawa.ca>
Sent: Wednesday, March 22, 2023 10:35 AM
To: Robert Wells <rwells@trinity-group.com>; Paul Black <black@fotenn.com>
Cc: Wu, John <John.Wu@ottawa.ca>
Subject: RE: 70 Richmond - Road Works on IPD

Hi Robert,

Here's the response I got from my Engineering Project Manager:

This road belongs to NCC, we have maintenance right, I am not sure if we can process road cut on this road, I only allowed water connection on Island Park, no sanitary. They can pay increased reinstatement fee if it is City's road.

JC

Jean-Charles Renaud, MCIP/MICU, RPP/UPC

Planner III (A) | Urbaniste III (p.i.)

Development Review, Central | *Examen des projets d'aménagement, Central*

Planning, Real Estate and Economic Development Department | *Services de la planification, des biens immobiliers et du développement économique*

City of Ottawa | *Ville d'Ottawa*

110 Laurier Avenue West. Ottawa, ON | *110, avenue. Laurier Ouest. Ottawa (Ontario) K1P 1J1*

613.580.2424 ext./poste 27629

From: Robert Wells <rwells@trinity-group.com>
Sent: March 22, 2023 10:13 AM
To: Renaud, Jean-Charles <Jean-Charles.Renaud@ottawa.ca>; Paul Black <black@fotenn.com>
Subject: RE: 70 Richmond - Road Works on IPD

CAUTION: This email originated from an External Sender. Please do not click links or open attachments unless you recognize the source.

ATTENTION : Ce courriel provient d'un expéditeur externe. Ne cliquez sur aucun lien et n'ouvrez pas de pièce jointe, excepté si vous connaissez l'expéditeur.

Thanks JC,

We were not aware of this work, but I'll flag it now with our Construction Team.

The one item I'm a bit concerned with is the 3-year moratorium on road cuts within Island Park after the work is done. We have a sanitary connection from our building that connects into the existing sanitary line along Island

Park. We are targeting to start mobilizing for construction later this summer (July). That being said, when we look to install that connection, it will most certainly be within the 3-year window. How do we deal with that?

Robert Wells, MCIP, RPP

ASSOCIATE VICE PRESIDENT, DEVELOPMENT AND PLANNING



www.trinity-group.com | e: rwells@trinity-group.com

77 Bloor Street West, 16th Floor, Suite 1601 Toronto, ON M5S 1M2 - d: 647.726.1398 | c: 416.895.2849

From: Renaud, Jean-Charles <Jean-Charles.Renaud@ottawa.ca>
Sent: Wednesday, March 22, 2023 10:07 AM
To: Robert Wells <rwells@trinity-group.com>; Paul Black <black@fotenn.com>
Subject: 70 Richmond - Road Works on IPD

Good morning,

Please see below from the City Infrastructure group. You may be aware of this already, but am sharing just in case as this may have an impact on your timelines.

Hello,

I am the City of Ottawa Project Manager for an upcoming Infrastructure Project on Island Park Drive. The City has an upcoming Road Rehabilitation Project on Island Park Drive from Byron to SJAM under CP000710 with Green Infrastructure Partners and it is scheduled for Mon May 15th 2023 to Fri June 2nd, 2023 (weather dependent). The actual start date (once half load restrictions are lifted) is a moving target and could be anywhere from April 30th to May 21st, so pursuing a very specific accurate time for this work is almost impossible. The start date could move depending on when half loads are lifted, however GIP will need 3 weeks to complete the Road Rehabilitation Project on Island Park Drive. Once Island Park Drive has been resurfaced there is a 3 year moratorium on the new asphalt in which road cuts into the new asphalt will not be permitted unless deemed an emergency.

Due to ministry of labour requirements, separation of time and space are required if any work is to proceed on the development at 70 Richmond Rd - 376 Island Park Drive. If separation of time and space are not achievable then the development work at 70 Richmond Rd - 376 Island Park Drive cannot proceed during the time of the Road Rehabilitation Project on Island Park Drive from Byron to SJAM under CP000710 with Green Infrastructure Partners.

Please let me know if you have any questions or need any more details.

Thanks,

Tony Pezoulas, C.E.T. | Project Manager

Municipal Design & Construction

Infrastructure and Water Services Department

City of Ottawa | 100 Constellation Drive

Tel. 613-580-2424, ext. 15265 | Cell. 613-293-7729

tony.pezoulas@ottawa.ca

JC

Jean-Charles Renaud, MCIP/MICU, RPP/UPC

Planner III (A) | Urbaniste III (p.i.)

Development Review, Central | *Examen des projets d'aménagement, Central*

Planning, Real Estate and Economic Development Department | *Services de la planification, des biens immobiliers et du développement économique*

City of Ottawa | *Ville d'Ottawa*

110 Laurier Avenue West. Ottawa, ON | *110, avenue. Laurier Ouest. Ottawa (Ontario) K1P 1J1*

613.580.2424 ext./poste 27629

,

This e-mail originates from the City of Ottawa e-mail system. Any distribution, use or copying of this e-mail or the information it contains by other than the intended recipient(s) is unauthorized. Thank you.

Le présent courriel a été expédié par le système de courriels de la Ville d'Ottawa. Toute distribution, utilisation ou reproduction du courriel ou des renseignements qui s'y trouvent par une personne autre que son destinataire prévu est interdite. Je vous remercie de votre collaboration.

,

,

This e-mail originates from the City of Ottawa e-mail system. Any distribution, use or copying of this e-mail or the information it contains by other than the intended recipient(s) is unauthorized. Thank you.

Le présent courriel a été expédié par le système de courriels de la Ville d'Ottawa. Toute distribution, utilisation ou reproduction du courriel ou des renseignements qui s'y trouvent par une personne autre que son destinataire prévu est interdite. Je vous remercie de votre collaboration.

,

,

This e-mail originates from the City of Ottawa e-mail system. Any distribution, use or copying of this e-mail or the information it contains by other than the intended recipient(s) is unauthorized. Thank you.

Le présent courriel a été expédié par le système de courriels de la Ville d'Ottawa. Toute distribution, utilisation ou reproduction du courriel ou des renseignements qui s'y trouvent par une personne autre que son destinataire prévu est interdite. Je vous remercie de votre collaboration.

,

Geotechnical
Engineering

Environmental
Engineering

Hydrogeology

Geological
Engineering

Materials Testing

Building Science

patersongroup

Phase II - Environmental Site Assessment

70 Richmond Road & 376 Island Park Drive
Ottawa, Ontario

Prepared For

Devtrin (Island Park) Inc.

Paterson Group Inc.

Consulting Engineers
154 Colonnade Road South
Ottawa (Nepean), Ontario
Canada K2E 7J5

Tel: (613) 226-7381
Fax: (613) 226-6344
www.patersongroup.ca

July 14, 2021

Report: PE4525-2R

EXECUTIVE SUMMARY

Assessment

A Phase II ESA was conducted for the property addressed 70 Richmond Road and 376 Island Park Drive, in the City of Ottawa, Ontario. The purpose of the Phase II ESA is to address the areas of environmental concern (APECs) that were identified on the Phase II Property during the Phase I ESA.

The Phase II ESA consisted of drilling three (3) boreholes on the Phase II Property, all of which were instrumented with groundwater monitoring wells installed in the bedrock.

The soil profile generally consisted of an asphaltic concrete structure, underlain by fill material consisting of reworked silty sand and crushed stone (gravel), followed by native silty sand-gravel (modified till), underlain by limestone bedrock. The boreholes were terminated in bedrock, which was encountered at depths of 5.51 to 6.15 mbgs. Soil samples were obtained from the boreholes and screened based on visual observation and sample intervals (depths).

Based on the screening results in combination with sample depth and location, soil samples were submitted for laboratory analysis of benzene, toluene, ethylbenzene, and xylenes (BTEX) and petroleum hydrocarbons (PHCs, F₁-F₄). Based on these recent analytical results, PHCs (F₁-F₄) concentrations in the upper/shallower samples were in excess of the MECP Table 3 Residential Standards.

Groundwater samples were recovered and analyzed for BTEX, PHCs and/or VOCs. No free-phase product was observed on the groundwater surface at any of the monitoring well locations during the groundwater sampling events. All groundwater results comply with the MECP Table 3 Standards, with the exception of hexane and xylenes in MW3.

Recommendations

As noted in this report, the Phase II Property will be redeveloped for residential land use and as such, the subject property will require a Record of Site Condition (RSC).

Soil

Based on the 2012 to 2021 analytical result, the fill material and underlying native soil on the northeastern portion of the Phase II Property is impacted with VOCs, PHCs, BTEX and/or PAHs in excess of the Table 3 Residential Standards.

To obtain an RSC, the impacted soil material will need to be removed. The excavation of the soil from the property should be monitored and confirmed by Paterson. Soil/fill in excess of Table 3, will need to be removed and disposed of at an approved waste disposal facility.

Testing of the fill and underlying native soil will be required in conjunction with the excavation program to segregate clean soil from impacted soil and for final confirmatory purposes, prior to an RSC submission.

Groundwater

Remediation of the groundwater using a licenced hauling company pumping from the excavation may be a viable option, depending upon the groundwater level at the time of the remediation, however, if a significant volume of water is anticipated, a pump and treat system would likely be more economical. Depending upon the methodology selected, post remediation groundwater monitoring will be required for up to 12 months prior to filing an RSC.

Monitoring Wells

It is our recommendation that the monitoring wells installed on the subject site should remain viable for future monitoring. If they are not going to be used in the future, they should be abandoned according to Ontario Regulation 903. The wells will be registered with the MECP under this regulation.

4.10 Quality Assurance and Quality Control Measures

A summary of quality assurance and quality control (QA/QC) measures, including sampling containers, preservation, labelling, handling, and custody, equipment cleaning procedures, and field quality control measurements is provided in the Sampling and Analysis Plan in Appendix 1.

5.0 REVIEW AND EVALUATION

5.1 Geology

The soil profile encountered consisted of a layer of asphaltic concrete underlain by a layer of granular fill underlain by native glacial till. The fill consisted of silty sand gravel. The fill depth ranged from 2.1 to 2.2 m below ground surface. The specific details of the soil profile at each test hole location are presented on the attached Soil Profile and Test Data Sheets provided in Appendix 1.

5.2 Groundwater Elevations, Flow Direction, and Hydraulic Gradient

Groundwater levels were measured during the groundwater sampling event on August 26, 2020 and June 21, 2021, using an electronic water level meter. Groundwater levels are summarized below in Table 5.

Borehole Location	Ground Surface Elevation (m)	Water Level Depth (m below grade)	Water Level Elevation (m ASL)	Date of Measurement
BH7-20	67.43	5.13	62.30	August 26, 2020
BH8-20	67.27	4.17	63.10	August 26, 2020
BH9-20	67.20	4.37	62.83	August 26, 2020
MW1	~67.68	4.14	~63.54	June 21, 2021
MW3	~67.17	3.90	~63.27	June 21, 2021

Based on the groundwater elevations measured during the February 2012 and August 2020 sampling event, a groundwater contour plan was completed. The groundwater contour mapping is shown on Drawing PE4525-3R – Groundwater Contour Plan. Based on the contour mapping, groundwater flow beneath the Phase II Property is in a north-easterly direction. A horizontal hydraulic gradient of approximately 0.03 m/m was calculated.

The concentrations of hexane and xylenes in groundwater sample MW3-GW are in excess of the MECP Table 3 standards.

Analytical results of BTEX, PHCs and VOCs in the groundwater with respect to borehole locations are shown on Drawing PE4525-5R - Analytical Testing Plan – Groundwater.

The maximum concentrations identified in groundwater from the current data only are presented in Table 10.

Parameter	Maximum Concentration (µg/L)	Groundwater Sample	Screened Interval (m BGS)
Benzene	3.8	MW3-GW1	2.91-4.41
Chlorobenzene	2.7	MW3-GW1	2.91-4.41
Ethylbenzene	1030	MW3-GW1	2.91-4.41
Hexane	89.5	MW3-GW1	2.91-4.41
Toluene	52.3	MW3-GW1	2.91-4.41
Xylenes	5210	MW3-GW1	2.91-4.41

No other parameter concentrations in groundwater were detected above the laboratory method detection limits.

5.7 Quality Assurance and Quality Control Results

All samples submitted as part of the July 27 and August 26, 2020 sampling events were handled in accordance with the Analytical Protocol with respect to preservation method, storage requirement, and container type.

As per the sampling and analysis plan, a duplicate soil sample (DUP) was obtained from BH8-20-AU1 and analyzed for BTEX and PHCs. Test results for the duplicate soil sample and RPD calculations are provided below in Table 11.

Parameter	BH8-20-AU1	DUP	RPD (%)	QA/QC Results
Ethylbenzene	0.14	0.09	43	Outside the acceptable range
Xylenes, total	0.52	0.50	4	Within the acceptable range
PHC F ₂	17	15	13	Within the acceptable range
PHC F ₃	377	936	85	Outside the acceptable range
PHC F ₄	1180	2370	67	Outside the acceptable range
PHC F ₄ (gravimetric)	4660	3540	27	Outside the acceptable range

The majority of the RPD results are outside the acceptable range, with the exception of a couple of parameters. It is not uncommon that very small or very high concentrations or values will yield higher RPD values, and as such, the RPD value is not an accurate measure in these cases. Additionally, both the original and duplicate sample contain parameter concentrations in excess of the MECP Table 3 standards, which therefore does not have a material effect on our conclusions.

A duplicated groundwater sample was obtained from the monitoring well installed in MW1 and analyzed for VOCs. The results are provided below in Table 12:

6.0 CONCLUSIONS

Assessment

A Phase II ESA was conducted for the property addressed 70 Richmond Road and 376 Island Park Drive, in the City of Ottawa, Ontario. The purpose of the Phase II ESA is to address the areas of environmental concern (APECs) that were identified on the Phase II Property during the Phase I ESA.

The Phase II ESA consisted of drilling three (3) boreholes on the Phase II Property, all of which were instrumented with groundwater monitoring wells installed in the bedrock.

The soil profile generally consisted of an asphaltic concrete structure, underlain by fill material consisting of reworked silty sand and crushed stone (gravel), followed by native silty sand-gravel (modified till), underlain by limestone bedrock. The boreholes were terminated in bedrock, which was encountered at depths of 5.51 to 6.15 mbgs. Soil samples were obtained from the boreholes and screened based on visual observation and sample intervals (depths).

Based on the screening results in combination with sample depth and location, soil samples were submitted for laboratory analysis of benzene, toluene, ethylbenzene, and xylenes (BTEX) and petroleum hydrocarbons (PHCs, F1-F4). Based on these recent analytical results, PHCs (F1-F4) concentrations in the upper/shallower samples were in excess of the MECP Table 3 Residential Standards.

Groundwater samples were recovered and analyzed for BTEX, PHCs and/or VOCs. No free-phase product was observed on the groundwater surface at any of the monitoring well locations during the groundwater sampling events. All groundwater results comply with the MECP Table 3 Standards, with the exception of hexane and xylenes in MW3.

Recommendations

As noted in this report, the Phase II Property will be redeveloped for residential land use and as such, the subject property will require a Record of Site Condition (RSC).

Soil

Based on the 2012 to 2021 analytical result, the fill material and underlying native soil on the northeastern portion of the Phase II Property is impacted with VOCs, PHCs, BTEX and/or PAHs in excess of the Table 3 Residential Standards.

To obtain an RSC, the impacted soil material will need to be removed. The excavation of the soil from the property should be monitored and confirmed by Paterson. Soil/fill in excess of Table 3, will need to be removed and disposed of at an approved waste disposal facility.

Testing of the fill and underlying native soil will be required in conjunction with the excavation program to segregate clean soil from impacted soil and for final confirmatory purposes, prior to an RSC submission.

Groundwater

Remediation of the groundwater using a licenced hauling company pumping from the excavation may be a viable option, depending upon the groundwater level at the time of the remediation, however, if a significant volume of water is anticipated, a pump and treat system would likely be more economical. Depending upon the methodology selected, post remediation groundwater monitoring will be required for up to 12 months prior to filing an RSC.

Based on the recent groundwater test results, it is recommended that additional groundwater testing be completed before site remediation/redevelopment commences.

Monitoring Wells

It is our recommendation that the monitoring wells installed on the subject site should remain viable for future monitoring. If they are not going to be used in the future, they should be abandoned according to Ontario Regulation 903. The wells will be registered with the MECP under this regulation.

7.0 STATEMENT OF LIMITATIONS

This Phase II - Environmental Site Assessment report has been prepared in general accordance with O.Reg. 153/04, as amended, and meets the requirements of CSA Z769-00. The conclusions presented herein are based on information gathered from a limited sampling and testing program. The test results represent conditions at specific test locations at the time of the field program.

The client should be aware that any information pertaining to soils and all test hole logs are furnished as a matter of general information only and test hole descriptions or logs are not to be interpreted as descriptive of conditions at locations other than those of the test holes themselves.

Should any conditions be encountered at the subject site and/or historical information that differ from our findings, we request that we be notified immediately in order to allow for a reassessment.

This report was prepared for the sole use of Devtrin (Island Park) Inc. Notification from Devtrin (Island Park) Inc. and Paterson Group will be required to release this report to any other party.

Paterson Group Inc.



Nick Sullivan, B.Sc.



Mark D'Arcy, P.Eng, QP_{ESA}



Report Distribution:

- Devtrin (Island Park) Inc.
- Paterson Group Inc.

Geotechnical
Engineering

Environmental
Engineering

Hydrogeology

Geological
Engineering

Materials Testing

Building Science

Noise and Vibration
Studies

Geotechnical Investigation Proposed Multi-Storey Building 70 Richmond Road Ottawa, Ontario

Prepared For

Devtrin (Island Park) Inc.

May 10, 2022

Report PG5501-1 Revision 4

Paterson Group Inc.
Consulting Engineers
154 Colonnade Road South
Ottawa (Nepean), Ontario
Canada K2E 7J5

Tel: (613) 226-7381
Fax: (613) 226-6344
www.patersongroup.ca

4.3 Groundwater

Groundwater levels were measured on April 13, 2022 in several of the current and previous test holes. In addition, groundwater measurements were completed during the previous investigations on June 22, 2012 and August 26, 2020. Table 1 provides a summary of the groundwater level measurements completed during the current and previous investigations.

Table 1 - Measured Groundwater Levels				
Test Hole Number	Ground Surface Elevation (m)	Water Level		Date
		Depth (m)	Elevation (m)	
BH 2-12	67.12	2.38	64.74	April 13, 2022
BH 3-12	67.32	2.23	65.09	April 13, 2022
BH 8-20	67.27	3.85	63.42	April 13, 2022
BH 9-20	67.20	2.73	64.47	April 13, 2022
BH 1-22	68.19	2.64	65.55	April 13, 2022
BH 2-22	67.90	2.67	65.23	April 13, 2022
BH 7-20	67.34	5.13	62.21	August 26, 2020
BH 8-20	67.27	4.17	63.10	August 26, 2020
BH 9-20	67.20	4.37	62.83	August 26, 2020
BH 1-12	67.49	2.60	64.89	June 22, 2012
BH 2-12	67.12	2.50	64.62	June 22, 2012
BH 3-12	67.32	2.57	64.75	June 22, 2012
BH 4-12	67.85	2.67	65.18	June 22, 2012
BH 5-12	67.80	2.66	65.14	June 22, 2012

Groundwater levels are subject to seasonal fluctuations and therefore levels could differ at the time of construction.

6.0 Design and Construction Precautions

6.1 Foundation Drainage and Backfill

Foundation Drainage

It is understood that the building foundation walls will be placed in close proximity to all the boundaries. It is expected that insufficient room will be available for exterior backfill along these walls and, therefore, the foundation wall will be poured against a drainage system placed against the shoring face. It is anticipated that the maximum groundwater in-flow during the spring thaw and rain events will range between 25,000 and 30,000 L/day with the partially tanked groundwater suppression and foundation drainage system. Refer to Figure 2 – Groundwater Suppression and Foundation Drainage System, for specific details of the foundation drainage recommendations attached to the current memorandum.

To manage and control groundwater infiltration to the building's storm sump pump(s) over the long term, the following foundation drainage and water suppression system is recommended to be installed on the exterior perimeter and surface of the building's foundation walls using the following methodology:

- ❑ Throughout the building excavation and bedrock removal process, the vertical bedrock should be hoe-rammed and grinded to provide a smooth and flat substrate surface approved for the placement of the waterproofing membrane. Shotcrete and/or lean concrete anchored into the bedrock with steel dowels and/or rock anchors may be required to fill in cavities and smooth out angular features and voids. This process and the requirement for shotcrete and/or lean concrete should be periodically reviewed by Paterson personnel during the excavation program.

- ❑ A waterproofing membrane will be required to lessen the effect of water infiltration for the lower underground parking level between the underside of footing elevation and up to the top of slab of the first level of underground parking. The waterproofing membrane should consist of a 150 miL granular bentonite surface laminated to 20 miL thick HDPE membrane. The membrane should be installed in horizontal lifts and in accordance with the manufacturer's specifications in a shingle fashion with the HDPE side facing the applicator/the building to an adequately prepared substrate surface.

6.5 Groundwater Control

Groundwater Control for Building Construction

Due to existing groundwater level and inferred depths of the proposed footings, it is anticipated that groundwater infiltration into the excavations should be low to moderate and controllable using open sumps. Pumping from open sumps should be sufficient to control the groundwater influx through the sides of shallow excavations.

Permit to Take Water

A temporary Ministry of the Environment, Conservation and Parks (MECP) permit to take water (PTTW) may be required for this project if more than 400,000 L/day of ground and/or surface water is to be pumped during the construction phase. A minimum 4 to 5 months should be allowed for completion of the PTTW application package and issuance of the permit by the MECP.

For typical ground or surface water volumes being pumped during the construction phase, typically between 50,000 to 400,000 L/day, it is required to register on the Environmental Activity and Sector Registry (EASR). A minimum of two to four weeks should be allotted for completion of the EASR registration and the Water Taking and Discharge Plan to be prepared by a Qualified Person as stipulated under O.Reg. 63/16. If a project qualifies for a PTTW based upon anticipated conditions, and EASR will not be allowed as a temporary dewatering measure while awaiting the MECP review of the PTTW application.

Long-term Groundwater Control

Our recommendations for the proposed building's long-term groundwater control are presented in Subsection 6.1. Any groundwater encountered along the building's perimeter or sub-slab drainage system will be directed to the proposed building's cistern/sump pit. Provided the proposed groundwater infiltration control system is properly implemented and approved by the geotechnical consultant at the time of construction, it is expected that groundwater flow will be low (i.e.- less than 50,000 L/day) with peak periods noted after rain events. A more accurate estimate can be provided at the time of construction, once groundwater infiltration levels are observed. It is anticipated that the groundwater flow will be controllable using conventional open sumps.

8.0 Statement of Limitations

The recommendations provided in this report are in accordance with our present understanding of the project. We request permission to review our recommendations when the grading plan, drawings and specifications are completed.

A geotechnical investigation is a limited sampling of a site. The recommendations are based on information gathered at the specific test locations and can only be extrapolated to an undefined limited area around the test locations. Should any conditions at the site be encountered which differ from those at the test locations, Paterson requests notification immediately in order to permit reassessment of the recommendations.

The present report applies only to the project described in this document. Use of this report for purposes other than those described herein or by person(s) other than Devtrin (Island Park) Inc., or their agent(s) is not authorized without review by Paterson Group for the applicability of our recommendations to the altered use of the report.

Paterson Group Inc.



Maha K. Saleh, M.A.Sc., P.Eng.



David J. Gilbert, P.Eng.

Report Distribution:

- Devtrin (Island Park) Inc.
- Paterson Group

February 22, 2022
File: PE4525-LET.03

154 Colonnade Road South
Ottawa, Ontario
Canada, K2E 7J5
Tel: (613) 226-7381
Fax: (613) 226-6344

Devtrin (Island Park) Inc.
77 Bloor Street West, Suite 1601
Toronto, Ontario
M5S 1M2

Geotechnical Engineering
Environmental Engineering
Hydrogeology
Geological Engineering
Materials Testing
Building Science

Attention: **Mr. Aly Premji**

Subject: **Response to City Comments
City File No. D01-01-20-0018 & D02-02-20-0102)
70 Richmond Road and 376 Island Park Drive
Record of Site Condition
Ottawa, Ontario**

www.patersongroup.ca

Dear Sir,

This letter provides additional information, as requested by the City of Ottawa, for the proposed groundwater treatment methodologies and the Record of Site Condition filing for 70 Richmond Road and 376 Island Park Drive, which is referred to as the Phase II Property.

Background

The Phase II ESA identified Hexane, PHCs and BTEX concentrations in the overburden groundwater at locations MW-1, MW-3 and MW-4 in excess of the MECP Table 3 Standards. The groundwater impacts are expected to be confined to the northeastern portion of the Phase II Property. The groundwater in the underlying bedrock is in compliance with the selected MECP standards.

The analytical test results and descriptive plans are available as part of the Phase II ESA, available under a separate cover.

Groundwater Treatment

Based on the location and nature of the overburden containing the impacted groundwater, the following remedial action(s) will be undertaken during the redevelopment of the site:

- Excavate the impacted zone beyond the bottom of the impacted well screen and to the proposed founding elevation of the building.
- Collect impacted groundwater from within the excavation for off-site disposal at a licensed groundwater treatment facility.
- Continue off-site treatment of impacted groundwater until the groundwater is in compliance with the MECP Table 3 Standards.
- Monitor the groundwater quality throughout the excavation program until the groundwater is in compliance with the MECP Table 3 Standards and/or the Sanitary Sewer Discharge Criteria.

The groundwater remediation program will result in one of 4 scenarios.

1. The groundwater remediation will result in groundwater in compliance with the MECP Table 3 Standards (and subsequently the Sanitary Sewer Discharge Criteria). At this time, post-remediation groundwater monitoring wells will be installed at the base of the excavation to satisfy the Generic Record of Site Condition (RSC) requirements, if deemed necessary, given that the underlying bedrock is clean.
2. The groundwater remediation will result in groundwater in compliance with the Sanitary Sewer Discharge Criteria, but not the MECP Table 3 Standards. At this time the groundwater infiltrating into the site can be discharged to the sanitary sewer system. At this time a risk assessment (RA) based RSC will be completed.
3. The groundwater remediation does not result in groundwater which complies with the Sanitary Sewer Discharge Criteria or with the MECP Table 3 Standards. At this time, a groundwater treatment system will be required for the property. The treatment system will be required to collect the groundwater from the site during and post-construction, until such a time that the groundwater is observed to meet the applicable discharge criteria. As part of this groundwater remediation program a RA based RSC would be required for the property.
4. An alternative option would be to treat impacted groundwater on site for disposal to the sanitary sewer system once the treated water has met the sanitary sewer discharge criteria. At this time a risk assessment (RA) based RSC will be completed. The goal of the site remediation program is to file a Generic RSC for the property.

Mr. Aly Premji
Page 3
File: PE4525-LET.03

We trust that this submission satisfies your current requirements. Should you have any questions please contact the undersigned.

Paterson Group Inc.



Mandy Witteman, B.Eng., M.A.Sc.



Mark D'Arcy, P.Eng., QP_{ESA}



4.1 General Content

- Executive Summary (for larger reports only).

Comments: Page iii

- Date and revision number of the report.

Comments: Page i

- Location map and plan showing municipal address, boundary, and layout of proposed development.

Comments: Figure 1 and Figure 3 in Appendix F

- Plan showing the site and location of all existing services.

Comments: Figure 3 in Appendix F

- Development statistics, land use, density, adherence to zoning and official plan, and reference to applicable subwatershed and watershed plans that provide context to which individual developments must adhere.

Comments: Appendix B

- Summary of Pre-consultation Meetings with City and other approval agencies.

Comments: N/A

- Reference and confirm conformance to higher level studies and reports (Master Servicing Studies, Environmental Assessments, Community Design Plans), or in the case where it is not in conformance, the proponent must provide justification and develop a defensible design criteria.

Comments: N/A. Reference to the City's guidelines are included in Section 4.0 pg. 2

- Statement of objectives and servicing criteria.

Comments: Section 4.2 (Stormwater Criteria), Section 4.3 (Sanitary Sewer Criteria), Section 4.4 (Water Usage Criteria)

- Identification of existing and proposed infrastructure available in the immediate area.

Comments: Section 5.1 (ex. storm sewers), Section 6.1 (ex. sanitary sewers), Section 7.1 (ex. water system)

- Identification of Environmentally Significant Areas, watercourses and Municipal Drains potentially impacted by the proposed development (Reference can be made to the Natural Heritage Studies, if available).

Comments: N/A

- Concept level master grading plan to confirm existing and proposed grades in the development. This is required to confirm the feasibility of proposed stormwater management and drainage, soil removal and fill constraints, and potential impacts to neighbouring properties. This is also required to confirm that the proposed grading will not impede existing major system flow paths.

Comments: *N/A during Zoning Application*

- Identification of potential impacts of proposed piped services on private services (such as wells and septic fields on adjacent lands) and mitigation required to address potential impacts.

Comments: N/A

- Proposed phasing of the development, if applicable.

Comments: N/A

- Reference to geotechnical studies and recommendations concerning servicing.

Comments: N/A

- All preliminary and formal site plan submissions should have the following information:

- Metric scale
- North arrow (including construction North)
- Key plan
- Name and contact information of applicant and property owner
- Property limits including bearings and dimensions
- Existing and proposed structures and parking areas
- Easements, road widening and rights-of-way
- Adjacent street names

Comments: *Existing and proposed structures and parking areas are included in topo survey and architectural dwgs. Name and owner info. can be found in zba cover letter.*

4.2 Development Servicing Report: Water

- Confirm consistency with Master Servicing Study, if available
- Comments:*
- Availability of public infrastructure to service proposed development
- Comments:*
- Identification of system constraints
- Comments:*
- Identify boundary conditions
- Comments:*
- Confirmation of adequate domestic supply and pressure
- Comments:*
- Confirmation of adequate fire flow protection and confirmation that fire flow is calculated as per the Fire Underwriter's Survey. Output should show available fire flow at locations throughout the development.
- Comments:*
- Provide a check of high pressures. If pressure is found to be high, an assessment is required to confirm the application of pressure reducing valves.
- Comments:*
- Definition of phasing constraints. Hydraulic modeling is required to confirm servicing for all defined phases of the project including the ultimate design
- Comments:*
- Address reliability requirements such as appropriate location of shut-off valves
- Comments:*
- Check on the necessity of a pressure zone boundary modification.
- Comments:*

- Reference to water supply analysis to show that major infrastructure is capable of delivering sufficient water for the proposed land use. This includes data that shows that the expected demands under average day, peak hour and fire flow conditions provide water within the required pressure range

Comments: Appendix E

- Description of the proposed water distribution network, including locations of proposed connections to the existing system, provisions for necessary looping, and appurtenances (valves, pressure reducing valves, valve chambers, and fire hydrants) including special metering provisions.

Comments: Appendix E and Figure-3 at Appendix F

- Description of off-site required feeder mains, booster pumping stations, and other water infrastructure that will be ultimately required to service proposed development, including financing, interim facilities, and timing of implementation.

Comments: N/A

- Confirmation that water demands are calculated based on the City of Ottawa Design Guidelines.

Comments: Section 4.4

- Provision of a model schematic showing the boundary conditions locations, streets, parcels, and building locations for reference.

Comments: Appendix B

4.3 Development Servicing Report: Wastewater

- Summary of proposed design criteria (Note: Wet-weather flow criteria should not deviate from the City of Ottawa Sewer Design Guidelines. Monitored flow data from relatively new infrastructure cannot be used to justify capacity requirements for proposed infrastructure).

Comments: Section 4.3

- Confirm consistency with Master Servicing Study and/or justifications for deviations.

Comments: N/A

- Consideration of local conditions that may contribute to extraneous flows that are higher than the recommended flows in the guidelines. This includes groundwater and soil conditions, and age and condition of sewers.

Comments: N/A

- Description of existing sanitary sewer available for discharge of wastewater from proposed development.

Comments: Section 6.1

- Verify available capacity in downstream sanitary sewer and/or identification of upgrades necessary to service the proposed development. (Reference can be made to previously completed Master Servicing Study if applicable)

Comments: Upon receipt of the City of Ottawa available capacity of the existing sanitary infrastructure.

- Identification and implementation of the emergency overflow from sanitary pumping stations in relation to the hydraulic grade line to protect against basement flooding.

Comments: N/A

- Special considerations such as contamination, corrosive environment etc.

Comments: N/A

4.4 Development Servicing Report: Stormwater

- Description of drainage outlets and downstream constraints including legality of outlets (i.e. municipal drain, right-of-way, watercourse, or private property)

Comments: N/A

- Analysis of available capacity in existing public infrastructure.

Comments: Section 5.3

- A drawing showing the subject lands, its surroundings, the receiving watercourse, existing drainage patterns, and proposed drainage pattern.

Comments: DAP1 and 2 in Appendix C

- Water quantity control objective (e.g. controlling post-development peak flows to pre-development level for storm events ranging from the 2 or 5 year event (dependent on the receiving sewer design) to 100 year return period); if other objectives are being applied, a rationale must be included with reference to hydrologic analyses of the potentially affected subwatersheds, taking into account long-term cumulative effects.

Comments: Section 5.2.2

- Water Quality control objective (basic, normal or enhanced level of protection based on the sensitivities of the receiving watercourse) and storage requirements.

Comments: N/A during Zoning Application Stage

- Description of the stormwater management concept with facility locations and descriptions with references and supporting information.

Comments: Section 5.4

- Set-back from private sewage disposal systems.

Comments: N/A

- Watercourse and hazard lands setbacks.

Comments: N/A

- Record of pre-consultation with the Ontario Ministry of Environment and the Conservation Authority that has jurisdiction on the affected watershed.

Comments: N/A

- Confirm consistency with sub-watershed and Master Servicing Study, if applicable study exists.

Comments: N/A

- Storage requirements (complete with calculations) and conveyance capacity for minor events (1:5 year return period) and major events (1:100 year return period).

Comments: Appendix C

- Identification of watercourses within the proposed development and how watercourses will be protected, or, if necessary, altered by the proposed development with applicable approvals.

Comments: N/A

- Calculate pre and post development peak flow rates including a description of existing site conditions and proposed impervious areas and drainage catchments in comparison to existing conditions.

Comments: Section 5.2 and Appendix C

- Any proposed diversion of drainage catchment areas from one outlet to another.

Comments: N/A

- Proposed minor and major systems including locations and sizes of stormwater trunk sewers, and stormwater management facilities.

Comments: Section 5.3 and Figure 3 in Appendix F

- If quantity control is not proposed, demonstration that downstream system has adequate capacity for the post-development flows up to and including the 100-year return period storm event.

Comments: Section 5.2 and Figure 3 in Appendix F

- Identification of potential impacts to receiving watercourses

Comments: Section 5.4 and Figure 3 in Appendix F

- Identification of municipal drains and related approval requirements.

Comments: Section 5.4 and Figure 3 in Appendix F

- Descriptions of how the conveyance and storage capacity will be achieved for the development.

Comments: Section 5.4 and Figure 3 in Appendix F

- 100 year flood levels and major flow routing to protect proposed development from flooding for establishing minimum building elevations (MBE) and overall grading.

Comments: N/A

- Inclusion of hydraulic analysis including hydraulic grade line elevations.

Comments: N/A

- Description of approach to erosion and sediment control during construction for the protection of receiving watercourse or drainage corridors.

Comments: Section 8.0

- Identification of floodplains - proponent to obtain relevant floodplain information from the appropriate Conservation Authority. The proponent may be required to delineate floodplain elevations to the satisfaction of the Conservation Authority if such information is not available or if information does not match current conditions.

Comments: N/A

- Identification of fill constraints related to floodplain and geotechnical investigation.

Comments: N/A

4.5 Approval and Permit Requirements: Checklist

The Servicing Study shall provide a list of applicable permits and regulatory approvals necessary for the proposed development as well as the relevant issues affecting each approval. The approval and permitting shall include but not be limited to the following:

- Conservation Authority as the designated approval agency for modification of floodplain, potential impact on fish habitat, proposed works in or adjacent to a watercourse, cut/fill permits and Approval under Lakes and Rivers Improvement Act. The Conservation Authority is not the approval authority for the Lakes and Rivers Improvement Act. Where there are Conservation Authority regulations in place, approval under the Lakes and Rivers Improvement Act is not required, except in cases of dams as defined in the Act.

Comments: *N/A*

- Application for Certificate of Approval (CofA) under the Ontario Water Resources Act.

Comments: *N/A*

- Changes to Municipal Drains.

Comments: *N/A*

- Other permits (National Capital Commission, Parks Canada, Public Works and Government Services Canada, Ministry of Transportation etc.)

Comments: *N/A*

4.6 Conclusion Checklist

- Clearly stated conclusions and recommendations

Comments: *Section 9.0*

- Comments received from review agencies including the City of Ottawa and information on how the comments were addressed. Final sign-off from the responsible reviewing agency.

Comments: *N/A*

- All draft and final reports shall be signed and stamped by a professional Engineer registered in Ontario

Comments: *Signed and stamped by Ontario engineer*

Ottawa (Head Office)

1800 Bantree Street
Ottawa, Ontario K1B 5L6

☎ 613.745.2444
☎ 613.745.9994

www.cwwcanada.com
1.866.695.0155

Montreal

7562, Côte-de-Liesse
St-Laurent, Quebec H4T 1E7

☎ 514.738.2666
☎ 514.738.9762



INTEGRATED SEWER SOLUTIONS

TRINITY GROUP

70 RICHMOND RD

Ottawa, Ontario

SEWER CCTV INSPECTION REPORT

Report ID
122622ST1

Sewer Use
Storm

Completion Date
November 16, 2022

Inspected Length
6.30 meters

THE WAY IS CLEAR™

- Watermain Swabbing
- Hydro Vacuum Excavation
- CCTV Inspection of Sewers

- Plumbing & Drain Services
- Structural Rehabilitation of Manholes
- Cured-in-Place-Pipe Lining & Spot Repairs

- Grouting, Test & Seal Joints, Manholes & Services
- Lateral Sewer Inspection & Locates From Main
- Sewer Cleaning, Flushing & Pumping

Table of contents



	Page
1. Index of pipes	2
2. Structural rating	3
3. O&M rating	4
4. Pipe summary and condition details	5
5. Vision Report© Legend	7

1. Index of pipes

1 item

Inspected length : 6.30

Total length : 6.30

Pipe	Start/End	Direction	Road	Date	Inspected	Total	Page
MHST 2 MHST 1	MHST 1 --> MHST 2	Against flow	Richmond Rd.	16/11/2022 3:17 PM	6.3	6.3	5

2. Structural rating

1 item

0 - No Defects (1 of 1 items)

Score	Quick	Index	Pipe	Start/End	Direction	Road	Page
0	0000	0	MHST 2 MHST 1	MHST 1 --> MHST 2	Against flow	Richmond Rd.	5

3. O&M rating

1 item

3 - Moderate defect grade (1 of 1 items)

Score	Quick	Index	Structural	Pipe	Start/End	Direction	Road	Page
9	3300	3	0	MHST 2 MHST 1	MHST 1 --> MHST 2	Against flow	Richmond Rd.	5

4. Pipe summary and condition details

Pipe identification

Pipe:	MHST 2 MHST 1	Direction of inspection:	MHST 1 --> MHST 2
Direction of flow:	MHST 2 --> MHST 1	Direction:	Against flow

Pipe location

Road:	Richmond Rd.	<u>UPSTREAM</u>	<u>DOWNSTREAM</u>
Crossroad:		Easting (X):	Easting (X):
Drainage Area:		Northing (Y):	Northing (Y):
City:	Ottawa	Elevation (Z):	Elevation (Z):
Location:		GPS Accuracy:	
Owner:	Unknown	Coordinate System:	
Road segment:		Vertical Datum:	

Pipe characteristics

Sewer Use:	Stormwater	Inspected length:	6.3
Height:	300	Total length:	6.3
Width:		Rim/Inv.:	
Shape:	Circular	Grade/Inv.:	
Material:	Polyvinyl Chloride	Rim/Grade:	
Lining:		Rim/Inv.:	
Joint length:	4	Grade/Inv.:	
Year laid:		Rim/Grade:	
Year renewed:		Sewer category:	

Additional details

Inspection standard:	PACP 6.0	Location details:	
Date:	16/11/2022 3:17 PM	Surveyed by:	Derek Jessup
Project Number:	70 Richmond Rd.	Certificate #:	U06180703002192
Customer:	COD	Pre-Cleaning:	No Pre-Cleaning
PO number:		Date cleaned:	
Work order:	122622	Unit of measurement:	Metric
Purpose:		Media label:	
Weather:	Snow	Sheet #:	
Flow control:	Not Controlled		

Structural rating

O&M rating

Overall rating

Peak:	0	Peak:	3	Peak:	3
Quick rating:	0000	Quick rating:	3300	Quick rating:	3300
Score:	0	Score:	9	Score:	9
Index:	0	Index:	3	Index:	3

Additional information

--

Other information

Report ID:	122622ST1	Information 6:	
Information 2:		Information 7:	
Information 3:		Information 8:	
Information 4:		Information 9:	
Information 5:		Information 10:	



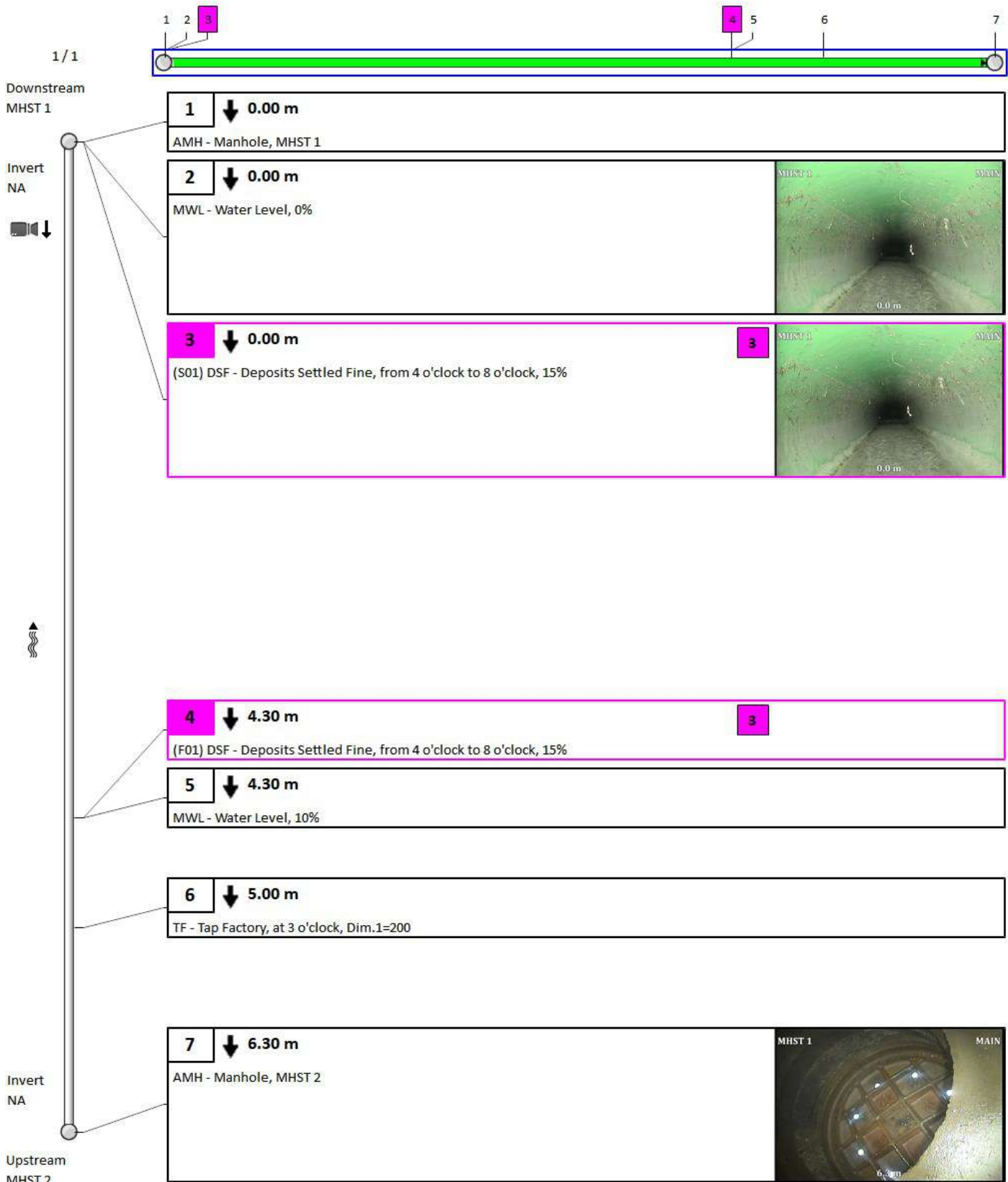

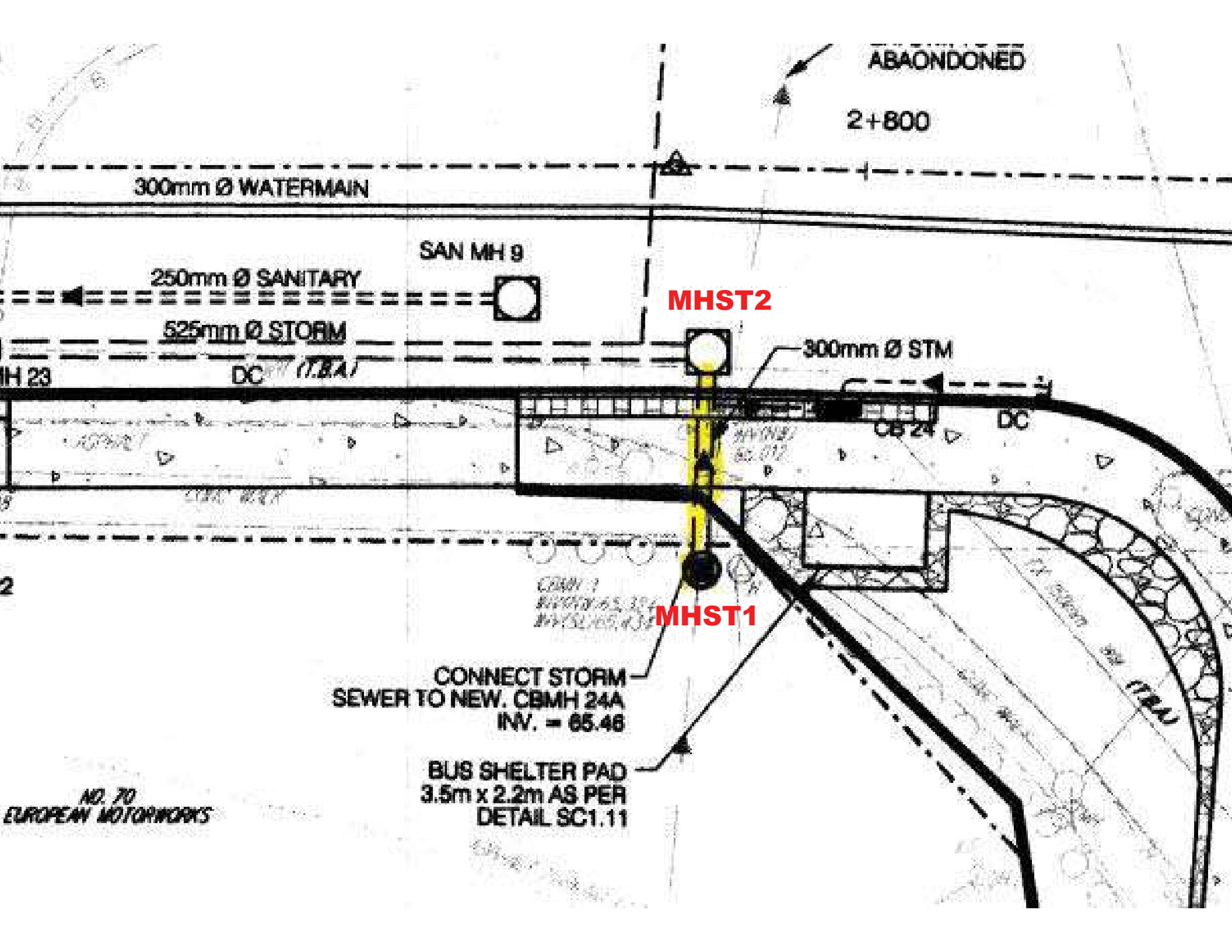











4. Pipe summary and condition details







Vision Report© Legend

	The numbers sequentially identify each observation. They allow you to find complete descriptions and related photos throughout the pages. Note that when the pipe contains too many observations, the Vision© report hides the least important observations to optimize the display*.
60	A number with neither a square nor circle indicates a general observation.
	A circled number indicates a structural anomaly. The color of the circle indicates the severity of the anomaly on a scale of 1 to 5, 5 being the most severe: green=1, blue=2, magenta=3, orange=4 and red=5.
	A number in a square indicates an operation and maintenance anomaly. The color of the square indicates the severity of the anomaly on a scale of 1 to 5, 5 being the most severe: green=1, blue=2, magenta=3, orange=4 and red=5.
◀ 3 / 31 ▶	Indicates the current page number of the inspection report.
	The blue square indicates a section of the pipe; this section is covered in detail on the current page of the report.
	The green line indicates the inspected part of the pipe. The remaining white line indicates the uninspected part of the pipe.
	Indicates the hold points on the camera during an inspection.
	Indicates the hold points on the camera during the reverse inspection.
	Indicates that a reverse inspection was carried out, however the camera did not reach the initial inspection hold point. (the hold point of the initial inspection)
	Indicates that a reverse inspection was carried out and that it has joined (has arrived at) the initial inspection hold point.
401-059B 	Identifies the start manhole number. Note that this manhole is not necessarily the upstream manhole of the pipe.
401-631 	Identifies the end manhole number. Note that this manhole is not necessarily the downstream manhole of the pipe.
	A downward arrow indicates that the inspection was carried out in the direction of the current, whereas an upward arrow indicates an inspection against the current. Note that the manhole located on the upper left of the page is always the start manhole, but not necessarily the upstream manhole of the pipe.
	This camera followed by a downward arrow is located on the upper left of the vertical pipe; it indicates that an inspection was done from this manhole.
	When the second camera appears on the bottom left page it means that a reverse inspection was carried out. Information about the reverse inspection is included in the report, thereby combining both inspections.
Invert 3.40	The measurement shown under the word <Invert> indicates the measurements between the frame and the pipe captured during the inspection. This measurement is available at the top left for the start manhole and the bottom left for the end manhole. If the invert was not measured during the inspection, an <NA> mark will be displayed.
	The downward bold arrow to the right of the observation number indicates that this observation was captured during the initial inspection.
	The blank arrow pointing upwards and located to the right of the observation number indicates that this observation was taken during the reverse inspection period, thereby confirming that this report combined both inspections.
18.40 m	Located to the right of the observation number is a number identifying the observation distance in relation to the start of the pipe.
SRV - Armature visible	A full description of the observation code according to the protocol used.

*Any hidden observations are readily accessible from the database as well as in other CTSpec report templates.

** CTSpec inc. reserves the right to modify, eliminate or add to the product features described in this pamphlet without notice.

© 2012 CTSpec inc. All rights reserved.

Appendix C

Storm Analysis



150 Bermondsey Road, Toronto, Ontario M4A 1Y1

LEGEND

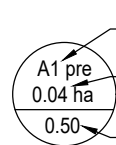

STORM DRAINAGE AREA NUMBER
DRAINAGE AREA (ha)
COMPOSITE RUNOFF COEFFICIENT

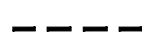

PRE-DEVELOPMENT STORM DRAINAGE AREA
PROPERTY LINE



PRE-DEVELOPMENT DRAINAGE AREA PLAN

MIXED USE DEVELOPMENT
70 RICHMOND ROAD
OTTAWA, ONTARIO

DATE: SEP 2023 PROJECT No: UD18-028
SCALE: N.T.S. FIGURE No: DAP1

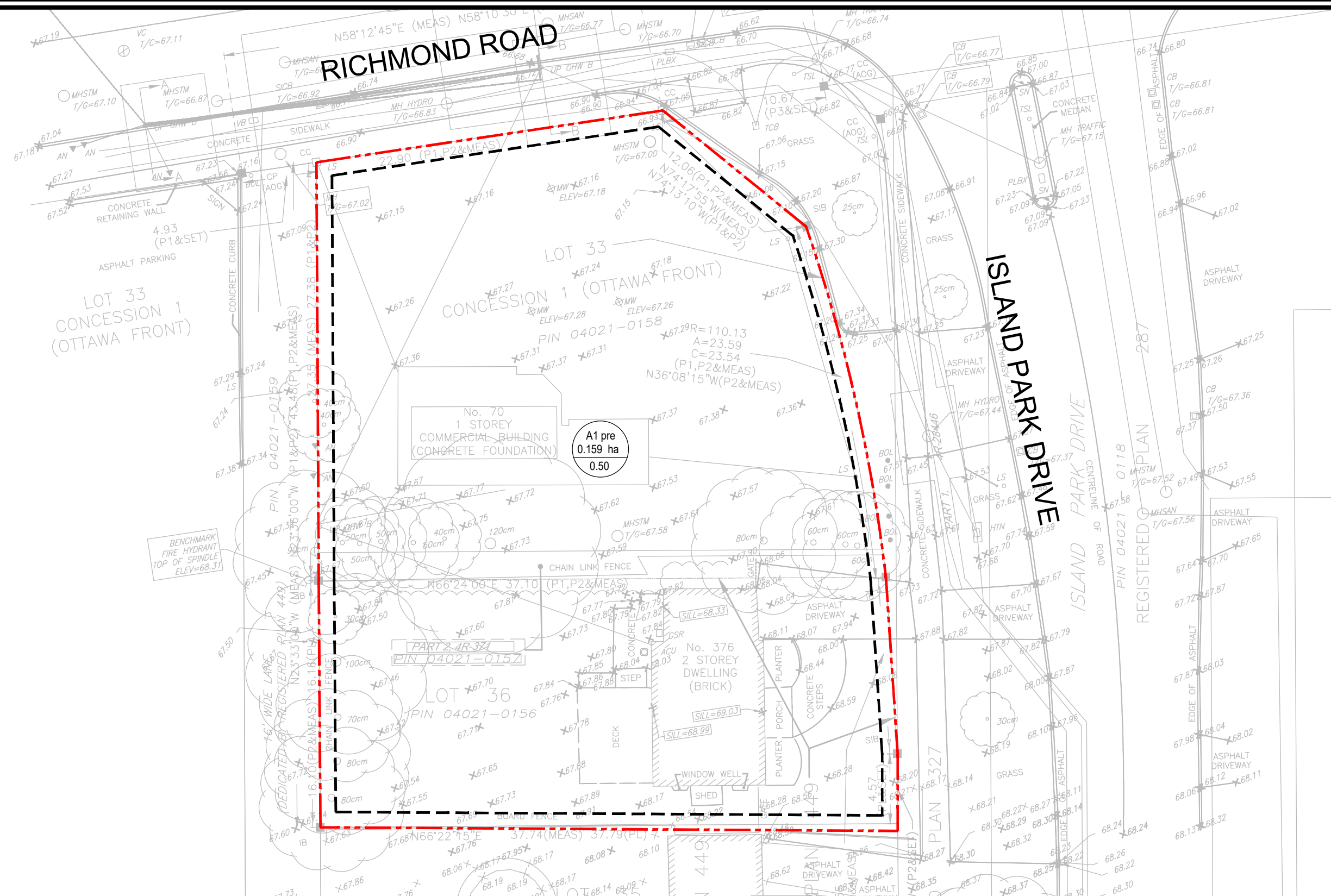



Pre-Development Flow Calculation

Prepared By: Kouri Amaryllis Ioanna, P.E., M.A.Sc.
 Reviewed By: Anastasia Tzakopoulou, P.Eng., M.A.Sc.

70 Richmond Road
 File No. UD18-028
 City of Ottawa
 Date: September 2023

	Area (ha)	Actual "C"	Design "C"	Tc (min.)
A1 pre	0.159	0.76	0.50	20

Rational Method Calculation

Event 2 yr
 IDF Data Set City of Ottawa
 a = 732.95
 b = 6.199
 c = 0.810

Area Number	A (ha)	C	AC	Tc (min.)	I (mm/h)	Q (m ³ /s)	Q (L/s)
A1 pre	0.159	0.50	0.08	20	52.0	0.011	11.5

Event 5 yr
 IDF Data Set City of Ottawa
 a = 998.07
 b = 6.053
 c = 0.814

Area Number	A (ha)	C	AC	Tc (min.)	I (mm/h)	Q (m ³ /s)	Q (L/s)
A1 pre	0.159	0.50	0.08	20	70.3	0.016	15.5

Event 100 yr
 IDF Data Set City of Ottawa
 a = 1735.69
 b = 6.014
 c = 0.820

Area Number	A (ha)	C	AC	Tc (min.)	I (mm/h)	Q (m ³ /s)	Q (L/s)
A1 pre	0.159	0.50	0.08	20	120.0	0.026	26.5

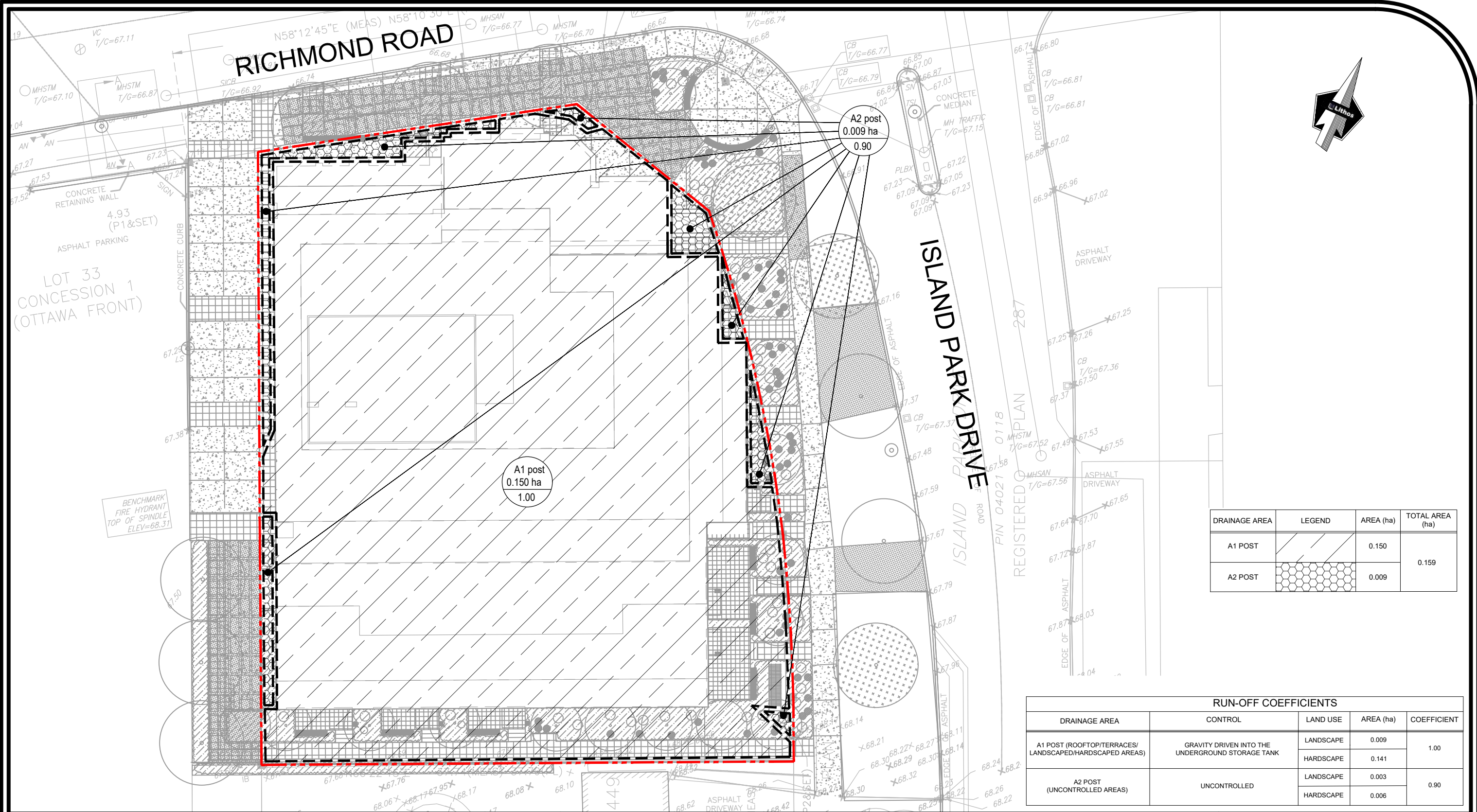

DRAINAGE AREA	LEGEND	AREA (ha)	TOTAL AREA (ha)
A1 POST		0.150	0.159
A2 POST		0.009	

RUN-OFF COEFFICIENTS				
DRAINAGE AREA	CONTROL	LAND USE	AREA (ha)	COEFFICIENT
A1 POST (ROOFTOP/TERRACES/ LANDSCAPED/HARDSCAPED AREAS)	GRAVITY DRIVEN INTO THE UNDERGROUND STORAGE TANK	LANDSCAPE	0.009	1.00
		HARDSCAPE	0.141	
A2 POST (UNCONTROLLED AREAS)	UNCONTROLLED	LANDSCAPE	0.003	0.90
		HARDSCAPE	0.006	



LEGEND

- STORM DRAINAGE AREA NUMBER
- DRAINAGE AREA (ha)
- COMPOSITE RUNOFF COEFFICIENT
- POST-DEVELOPMENT STORM DRAINAGE AREA
- PROPERTY LINE

POST-DEVELOPMENT DRAINAGE AREA PLAN
 MIXED USE DEVELOPMENT
 70 RICHMOND ROAD
 OTTAWA, ONTARIO

DATE: SEP 2023 PROJECT No: UD18-028
 SCALE: N.T.S. FIGURE No: DAP2



Modified Rational Method - Two Year Storm

70 Richmond Road
 File No. UD18-028
 Date: September 2023

City of Ottawa
 File No. UD18-028
 Prepared By: Kouri Amaryllis Ioanna, P.E., M.A.Sc.
 Reviewed By: Anastasia Tzakopoulou, P.Eng., M.A.Sc.

2-Year Design Storm		Drainage Area A1 Post			Drainage Area A2 Post			Total Site		
a=	732.95	Rootop/Terraces/Hardscaped/Landscaped Areas - Controlled in Underground Tank			Uncontrolled Site Area			Total Site = A1 + A2		
b=	6.199	Area(A1) =	0.150	ha	Area (A2) =	0.009	ha	5-yr Pre-Development Site Release Rate= 15.5 L/s		
c=	0.810	"C" =	0.86		"C" =	0.72		Uncontrolled Flow = 1.4 L/s		
l =	$a / (T_c + b)^c$	AC1 =	0.13		AC3=	0.01		Target Site Release Rate= 7.1 L/s		
		Tc =	10.0	min	Tc =	10.0	min	Design Controlled Release Rate (Pump) = 6.2 L/s		
		Time Increment =	5.0	min	Time Increment =	5.0	min	Total Site Release Rate Achieved = 7.5 L/s		
		Max Release Rate =	27.6	L/s	Max. Release Rate =	1.4	L/s	Max. Storage Tank Size = 15.11 m ³		
								Storage Tank footprint Area = 13.93 m ²		
1	2	3	4	5	6	7	8	9	10	
Time	Rainfall Intensity	Storm Runoff (A1 Post)	Runoff Volume (A1 Post)	Storm Runoff (A2 Post)	Runoff Volume (A2 Post)	Total Storm Runoff Volume	Released Volume	Storage Volume	Storage Depth of Tank	
(min)	(mm/hr)	(m ³ /s)	(m ³)	(m ³ /s)	(m ³)	(m ³)	(m ³)	(m ³)	(m)	
10.0	76.8	0.0276	16.56	0.001	0.82	16.56	3.70	12.9	0.92	
15.0	61.8	0.0222	19.98	0.001	0.99	19.98	5.55	14.4	1.04	
20.0	52.0	0.0187	22.44	0.001	1.12	22.44	7.39	15.0	1.08	
25.0	45.2	0.0162	24.35	0.001	1.21	24.35	9.24	15.1	1.08	
30.0	40.0	0.0144	25.90	0.001	1.29	25.90	11.09	14.8	1.06	
35.0	36.1	0.0130	27.22	0.001	1.35	27.22	12.94	14.3	1.02	
40.0	32.9	0.0118	28.35	0.001	1.41	28.35	14.79	13.6	0.97	
45.0	30.2	0.0109	29.34	0.001	1.46	29.34	16.64	12.7	0.91	
50.0	28.0	0.0101	30.23	0.001	1.50	30.23	18.49	11.7	0.84	
55.0	26.2	0.0094	31.04	0.000	1.54	31.04	20.33	10.7	0.77	
60.0	24.6	0.0088	31.77	0.000	1.58	31.77	22.18	9.6	0.69	
65.0	23.2	0.0083	32.45	0.000	1.61	32.45	24.03	8.4	0.60	
70.0	21.9	0.0079	33.08	0.000	1.64	33.08	25.88	7.2	0.52	
75.0	20.8	0.0075	33.66	0.000	1.67	33.66	27.73	5.9	0.43	
80.0	19.8	0.0071	34.21	0.000	1.70	34.21	29.58	4.6	0.33	
85.0	18.9	0.0068	34.72	0.000	1.73	34.72	31.42	3.3	0.24	
90.0	18.1	0.0065	35.21	0.000	1.75	35.21	33.27	1.9	0.14	
95.0	17.4	0.0063	35.67	0.000	1.77	35.67	35.12	0.6	0.04	
100.0	16.7	0.0060	36.11	0.000	1.79	36.11	36.97	0.0	0.00	
105.0	16.1	0.0058	36.53	0.000	1.82	36.53	38.82	0.0	0.00	
110.0	15.6	0.0056	36.93	0.000	1.84	36.93	40.67	0.0	0.00	
115.0	15.0	0.0054	37.31	0.000	1.85	37.31	42.52	0.0	0.00	
120.0	14.6	0.0052	37.68	0.000	1.87	37.68	44.36	0.0	0.00	
125.0	14.1	0.0051	38.04	0.000	1.89	38.04	46.21	0.0	0.00	
130.0	13.7	0.0049	38.38	0.000	1.91	38.38	48.06	0.0	0.00	
135.0	13.3	0.0048	38.71	0.000	1.92	38.71	49.91	0.0	0.00	
140.0	12.9	0.0046	39.02	0.000	1.94	39.02	51.76	0.0	0.00	
145.0	12.6	0.0045	39.33	0.000	1.95	39.33	53.61	0.0	0.00	
150.0	12.3	0.0044	39.63	0.000	1.97	39.63	55.46	0.0	0.00	
155.0	11.9	0.0043	39.92	0.000	1.98	39.92	57.30	0.0	0.00	
160.0	11.7	0.0042	40.20	0.000	2.00	40.20	59.15	0.0	0.00	
165.0	11.4	0.0041	40.47	0.000	2.01	40.47	61.00	0.0	0.00	



Modified Rational Method - Five Year Storm

70 Richmond Road
 File No. UD18-028
 Date: September 2023

City of Ottawa
 File No. UD18-028
 Prepared By: Kouri Amaryllis Ioanna, P.E., M.A.Sc.
 Reviewed By: Anastasia Tzakopoulou, P.Eng., M.A.Sc.

5-Year Design Storm		Drainage Area A1 Post			Drainage Area A2 Post			Total Site		
a=	998.07	Rootop/Terraces/Hardscaped/Landscaped Areas - Controlled in Underground Tank			Uncontrolled Site Area			Total Site = A1 + A2		
b=	6.053	Area(A1) =	0.150	ha	Area (A2) =	0.009	ha	5-yr Pre-Development Site Release Rate= 15.5 L/s		
c=	0.814	"C" =	0.86		"C" =	0.72		Uncontrolled Flow = 1.9 L/s		
l =	$a / (T_c + b)^c$	AC1 =	0.13		AC2=	0.01		Target Site Release Rate= 6.8 L/s		
		Tc =	10.0	min	Tc =	10.0	min	Design Controlled Release Rate (Pump) = 6.2 L/s		
		Time Increment =	5.0	min	Time Increment =	5.0	min	Total Site Release Rate Achieved = 8.0 L/s		
		Max Release Rate =	37.4	L/s	Max. Release Rate =	1.9	L/s	Max. Storage Tank Size = 23.80 m ³		
								Storage Tank footprint Area = 13.93 m ²		
1	2	3	4	5	6	7	8	9	10	
Time	Rainfall	Storm	Runoff	Storm	Runoff	Total Storm	Released	Storage	Storage	
(min)	(mm/hr)	Runoff (A1 Post)	Volume (A1 Post)	Runoff (A2 Post)	Volume (A2 Post)	Runoff Volume	Volume	Volume	Depth of Tank	
		(m ³ /s)	(m ³)	(m ³ /s)	(m ³)	(m ³)	(m ³)	(m ³)	(m)	
10.0	104.2	0.0374	22.47	0.002	1.12	22.47	3.70	18.8	1.35	
15.0	83.6	0.0300	27.03	0.001	1.34	27.03	5.55	21.5	1.54	
20.0	70.3	0.0252	30.30	0.001	1.51	30.30	7.39	22.9	1.64	
25.0	60.9	0.0219	32.83	0.001	1.63	32.83	9.24	23.6	1.69	
30.0	53.9	0.0194	34.89	0.001	1.73	34.89	11.09	23.8	1.71	
35.0	48.5	0.0174	36.62	0.001	1.82	36.62	12.94	23.7	1.70	
40.0	44.2	0.0159	38.11	0.001	1.89	38.11	14.79	23.3	1.67	
45.0	40.6	0.0146	39.43	0.001	1.96	39.43	16.64	22.8	1.64	
50.0	37.7	0.0135	40.60	0.001	2.02	40.60	18.49	22.1	1.59	
55.0	35.1	0.0126	41.66	0.001	2.07	41.66	20.33	21.3	1.53	
60.0	32.9	0.0118	42.62	0.001	2.12	42.62	22.18	20.4	1.47	
65.0	31.0	0.0112	43.51	0.001	2.16	43.51	24.03	19.5	1.40	
70.0	29.4	0.0106	44.34	0.001	2.20	44.34	25.88	18.5	1.32	
75.0	27.9	0.0100	45.10	0.000	2.24	45.10	27.73	17.4	1.25	
80.0	26.6	0.0095	45.82	0.000	2.28	45.82	29.58	16.2	1.17	
85.0	25.4	0.0091	46.50	0.000	2.31	46.50	31.42	15.1	1.08	
90.0	24.3	0.0087	47.14	0.000	2.34	47.14	33.27	13.9	1.00	
95.0	23.3	0.0084	47.74	0.000	2.37	47.74	35.12	12.6	0.91	
100.0	22.4	0.0081	48.32	0.000	2.40	48.32	36.97	11.3	0.81	
105.0	21.6	0.0078	48.87	0.000	2.43	48.87	38.82	10.0	0.72	
110.0	20.8	0.0075	49.39	0.000	2.45	49.39	40.67	8.7	0.63	
115.0	20.1	0.0072	49.89	0.000	2.48	49.89	42.52	7.4	0.53	
120.0	19.5	0.0070	50.38	0.000	2.50	50.38	44.36	6.0	0.43	
125.0	18.9	0.0068	50.84	0.000	2.53	50.84	46.21	4.6	0.33	
130.0	18.3	0.0066	51.29	0.000	2.55	51.29	48.06	3.2	0.23	
135.0	17.8	0.0064	51.72	0.000	2.57	51.72	49.91	1.8	0.13	
140.0	17.3	0.0062	52.13	0.000	2.59	52.13	51.76	0.4	0.03	
145.0	16.8	0.0060	52.53	0.000	2.61	52.53	53.61	0.0	0.00	
150.0	16.4	0.0059	52.92	0.000	2.63	52.92	55.46	0.0	0.00	
155.0	15.9	0.0057	53.30	0.000	2.65	53.30	57.30	0.0	0.00	
160.0	15.6	0.0056	53.67	0.000	2.67	53.67	59.15	0.0	0.00	
165.0	15.2	0.0055	54.03	0.000	2.68	54.03	61.00	0.0	0.00	



Modified Rational Method - Hundred Year Storm

70 Richmond Road
 File No. UD18-028
 Date: September 2023

City of Ottawa
 File No. UD18-028
 Prepared By: Kouri Amayllis Ioanna, P.E., M.A.Sc.
 Reviewed By: Anastasia Tzakopoulou, P.Eng., M.A.Sc.

<p>*C value for the 100 year storm event is increased by 25%, with a maximum of 1.0 per City's Sewer Design Guidelines</p>	<p>Drainage Area A1 Post Rooftop/Terraces/Hardscaped/Landscaped Areas - Controlled in Underground Tank</p>				<p>Drainage Area A2 Post Uncontrolled Site Area</p>				<p>Total Site Total Site = A1 + A2</p>				
	<p>Area(A1) = 0.150 ha "C" * = 1.00 AC1 = 0.15 Tc = 10.0 min Time Increment = 5.0 min Max Release Rate = 74.4 L/s</p>				<p>Area (A2) = 0.009 ha "C"* = 0.90 AC2= 0.01 Tc = 10.0 min Time Increment = 5.0 min Max. Release Rate = 3.2 L/s</p>				<p>5-yr Pre-Development Site Release Rate= 15.5 L/s Uncontrolled Flow = 3.2 L/s</p> <p>Target Pump Release Rate= 6.2 L/s Design Controlled Release Rate (Pump) = 6.2 L/s</p> <p>Total Site Release Rate Achieved = 9.4 L/s</p> <p>Max. Storage Tank Size = 61.69 m³</p> <p>Storage Tank bottom footprint Area = 13.93 m² Storage Tank top footprint Area = 11.69 m²</p>				
	<p>100-Year Design Storm</p>				<p>100-Year Design Storm</p>				<p>100-Year Design Storm</p>				
	<p>a= 1735.69 b= 6.014 c= 0.820 l = a / (T_c + b)^c</p>	<p>Tributary Area (A1) ha C C 100</p>		<p>Tributary Area (A2) ha C C 100</p>		<p>Tributary Area (A1) ha C C 100</p>		<p>Tributary Area (A2) ha C C 100</p>		<p>Tributary Area (A1) ha C C 100</p>		<p>Tributary Area (A2) ha C C 100</p>	
		Landscape Area	0.009	0.25	0.31	Landscape Area	0.003	0.25	0.31				
		Hardscape Area	0.141	0.90	1.13	Hardscape Area	0.006	0.90	1.13				
		Total	0.150	0.86	1.08	Total	0.009	0.72	0.90				

1	2	3	4	5	6	7	8	9	10
Time	Rainfall Intensity	Storm Runoff (A1 Post)	Runoff Volume (A1 Post)	Storm Runoff (A2 Post)	Runoff Volume (A2 Post)	Total Storm Runoff Volume	Released Volume	Storage Volume	Storage Depth of Tank
(min)	(mm/hr)	(m ³ /s)	(m ³)	(m ³ /s)	(m ³)	(m ³)	(m ³)	(m ³)	(m)
10.0	178.6	0.0744	44.65	0.003	1.80	44.65	3.70	41.0	2.94
15.0	142.9	0.0596	53.60	0.003	2.87	53.60	5.55	48.1	3.45
20.0	120.0	0.0500	60.00	0.003	3.21	60.00	7.39	52.6	3.78
25.0	103.8	0.0433	64.93	0.002	3.48	64.93	9.24	55.7	4.00
30.0	91.9	0.0383	68.92	0.002	3.69	68.92	11.09	57.8	4.18
35.0	82.6	0.0344	72.28	0.002	3.87	72.28	12.94	59.3	4.31
40.0	75.1	0.0313	75.17	0.002	4.03	75.17	14.79	60.4	4.40
45.0	69.1	0.0288	77.71	0.002	4.16	77.71	16.64	61.1	4.46
50.0	64.0	0.0267	79.97	0.001	4.28	79.97	18.49	61.5	4.50
55.0	59.6	0.0249	82.01	0.001	4.39	82.01	20.33	61.7	4.51
60.0	55.9	0.0233	83.87	0.001	4.49	83.87	22.18	61.7	4.51
65.0	52.6	0.0219	85.58	0.001	4.58	85.58	24.03	61.5	4.50
70.0	49.8	0.0208	87.16	0.001	4.67	87.16	25.88	61.3	4.48
75.0	47.3	0.0197	88.63	0.001	4.75	88.63	27.73	60.9	4.45
80.0	45.0	0.0188	90.01	0.001	4.82	90.01	29.58	60.4	4.41
85.0	43.0	0.0179	91.31	0.001	4.89	91.31	31.42	59.9	4.36
90.0	41.1	0.0171	92.53	0.001	4.96	92.53	33.27	59.3	4.30
95.0	39.4	0.0164	93.69	0.001	5.02	93.69	35.12	58.6	4.25
100.0	37.9	0.0158	94.79	0.001	5.08	94.79	36.97	57.8	4.18
105.0	36.5	0.0152	95.84	0.001	5.13	95.84	38.82	57.0	4.11
110.0	35.2	0.0147	96.84	0.001	5.19	96.84	40.67	56.2	4.04
115.0	34.0	0.0142	97.80	0.001	5.24	97.80	42.52	55.3	3.97
120.0	32.9	0.0137	98.72	0.001	5.29	98.72	44.36	54.4	3.90
125.0	31.9	0.0133	99.60	0.001	5.34	99.60	46.21	53.4	3.83
130.0	30.9	0.0129	100.45	0.001	5.38	100.45	48.06	52.4	3.76
135.0	30.0	0.0125	101.27	0.001	5.42	101.27	49.91	51.4	3.69
140.0	29.2	0.0122	102.07	0.001	5.47	102.07	51.76	50.3	3.61
145.0	28.4	0.0118	102.83	0.001	5.51	102.83	53.61	49.2	3.53
150.0	27.6	0.0115	103.57	0.001	5.55	103.57	55.46	48.1	3.45
155.0	26.9	0.0112	104.29	0.001	5.59	104.29	57.30	47.0	3.37
160.0	26.2	0.0109	104.99	0.001	5.62	104.99	59.15	45.8	3.29
165.0	25.6	0.0107	105.67	0.001	5.66	105.67	61.00	44.7	3.21



Water Quality Calculations

70 Richmond Road
File No. UD18-028
Date: September 2023

Surface	Method	Effective TSS Removal	Area (ha)	% Area of Controlled Site	Overall TSS Removal
Rooftop/Terraces/ Hardscaped/ Landscaped Areas	Inherent	80%	0.150	100%	80%
Total			0.150	100%	80%

Note: Uncontrolled water does not account in the above calculations

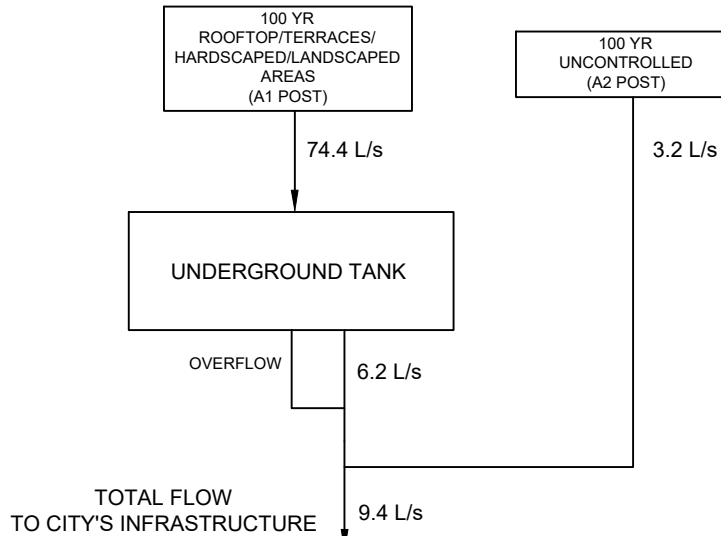

QUANTITY CONTROL
 Volume required for 100-year storm event = 61.69 m³
 Area of Underground Tank bottom Area = 13.93 m²
 Area of Underground Tank top Area = 11.69 m²

NOTE: TANK TO BE VERIFIED BY BUILDING MECHANICAL CONSULTANT

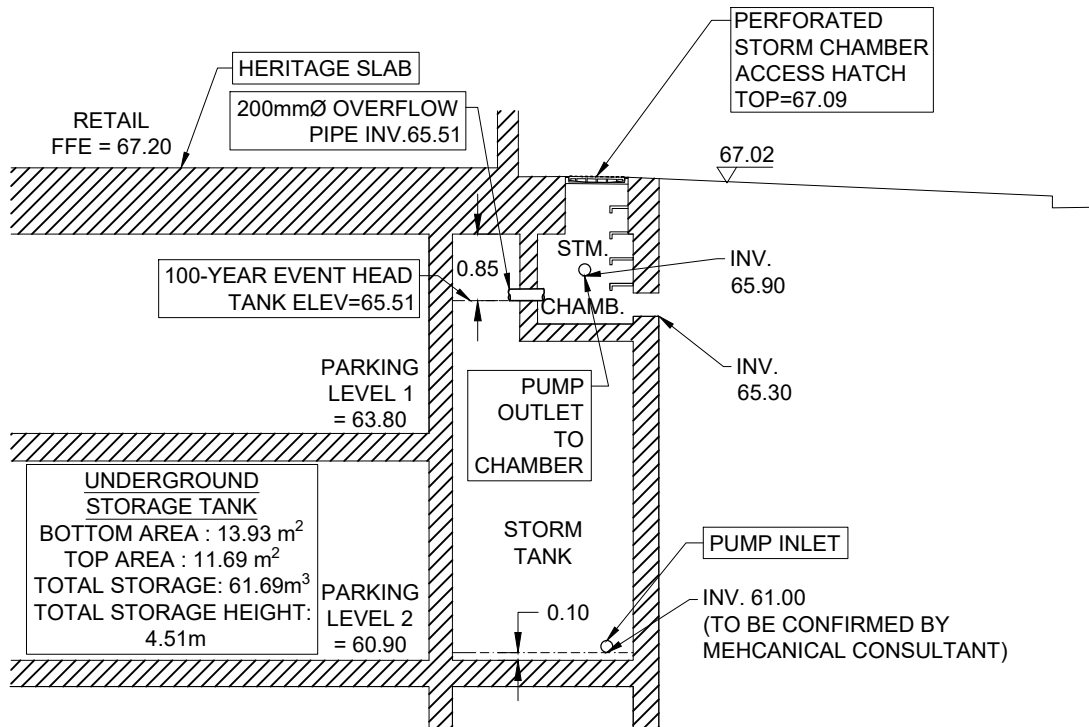

FLOW SCHEMATIC
 MIXED USE DEVELOPMENT
 70 RICHMOND ROAD
 OTTAWA, ONTARIO

DATE:	SEPTEMBER 2023	PROJECT No:	UD18-028
SCALE:	N.T.S.	FIGURE No:	FIG 3

150 Bermondsey Road, Toronto, Ontario M4A 1Y1

June 19, 2023

Lithos Group Inc.
150 Bermondsey Road
Toronto, Ontario
M4A 1Y1

ATTENTION: ANASTASIA TZAKOPOULOU | P.E., M.A.SC., PROJECT ENGINEER

**SUBJECT: RESPONSE LETTER – STORM CISTERN PUMP (REVISION 1)
70 RICHMOND RD. - NEW APARTMENT BUILDING
GWAL PROJECT NO. 2022-231**

We have designed the storm pumping system at the new 70 Richmond Road apartment building to accommodate the 100-year storm flow of 6.2 L/s. The pump will have 6.2 L/s of flow at 20 ft. of head to lift the water from the cistern and into the storm control chamber which drains into the city storm sewer.

Yours very truly,

GOODKEY, WEEDMARK & ASSOCIATES LTD.



Mark Sarasin, P.Eng. | Senior Associate, Senior Mechanical Engineer

MS/mr

Appendix D

Sanitary Data Analysis



SANITARY SEWER DESIGN SHEET- SCENARIO 1

70 Richmond Road
CITY OF OTTAWA

LOCATION	SECTION AREA (ha.)	RESIDENTIAL										COMMERCIAL			INFILTRATION		SEWER DESIGN						
		NUMBER OF UNITS							TOTAL RESIDENTIAL POPULATION (persons)	AVERAGE RES. FLOW ' @ 280 L/c/d (L/s)	HARMON PEAKING FACTOR	RES. PEAK FLOW (L/s)	COMMERCIAL AREA (ha.)	AVERAGE COMMERCIAL @ 50000 L/ha/day (L/s)	COMM. PEAK FLOW (L/s)	TOTAL ACCUM. AREA (ha.)	INFILT. @ 0.28 L/s/ha. (L/s)	TOTAL DESIGN FLOW (L/s)	PIPE LENGTH (m)	PIPE DIA. (mm)	SLOPE (%)	FULL FLOW CAPACITY n = 0.013 (L/sec)	% of DESIGN CAPACITY (%)
		Single Fam. Dwell @ 3.4 ppu	Townhouse @ 2.7	Studio @ 1.4 ppu	1 Bed. Apts. @ 1.4 ppu	2 Bed. Apts. @ 2.1 ppu	3 Bed. Apts. @ 3.1 ppu																
column number	1	2	3	4	5	6	7	8	9	10	11	12	13	14	15	16	17	18	19	20	21	22	
Existing Condition																							
Commercial / Residential Development	0.159	1	0	0	0	0	0	3	0.01	4.00	0.04	0.0105	0.006	0.01	0.159	0.04	0.09						
Proposed Condition																							
Commercial/ Residential Development Groundwater	0.159	0	8	9	49	36	1	182	0.59	4.00	2.35	0.009	0.01	0.01	0.159	0.04	2.40	7.3	150	2.0%	21.54	11.17%	
Average Residential Flow Rate - 280 Litres / capita / day								Infiltration Allowance (Dry Weather) - 0.05 Litres / s / gross ha Infiltration Allowance (Wet Weather) - 0.28 Litres / s / gross ha Infiltration Allowance (Total I/I) - 0.33 Litres / s / gross ha Peaking Factor = $1 + [14 / (4 + P^{0.5})]$, P=Population in thousands															
Average Daily Flow Commercial - 50,000 Litres / gross ha / day																							
Average Daily Flow Institutional - 50,000 Litres / gross ha / day																							
Average Daily Flow Industrial - 35,000 Litres / gross ha / day																							
Site Area:		0.159 Ha																					
		Prepared by: Kouri Amaryllis Ioanna, P.Eng., M.A.Sc.										Project: 70 Richmond Road											
		Reviewed by: Anastasia Tzakopoulou, P.Eng., M.A.Sc.										Project: UD18-028											
		Date: September 2023										City of Ottawa											
Sheet 1 OF 4																							



SANITARY SEWER DESIGN SHEET- SCENARIO 2
70 Richmond Road
CITY OF OTTAWA

LOCATION	SECTION AREA (ha.)	RESIDENTIAL										COMMERCIAL			INFILTRATION		SEWER DESIGN					
		NUMBER OF UNITS						TOTAL RESIDENTIAL POPULATION (persons)	AVERAGE RES. FLOW @ 280 L/c/d (L/s)	HARMON PEAKING FACTOR	RES. PEAK FLOW (L/s)	COMMERCIAL AREA (ha.)	AVERAGE COMMERCIAL @ 50000 L/ha/day (L/s)	COMM. PEAK FLOW (L/s)	TOTAL ACCUM. AREA (ha.)	INFILT. @ 0.28 L/s/ha. (L/s)	TOTAL DESIGN FLOW (L/s)	PIPE LENGTH (m)	PIPE DIA. (mm)	SLOPE (%)	FULL FLOW CAPACITY n = 0.013 (L/sec)	% of DESIGN CAPACITY (%)
		Single Fam. Dwell @ 3.4 ppu	Townhouse @ 2.7	Studio @ 1.4 ppu	1 Bed. Apts. @ 1.4 ppu	2 Bed. Apts. @ 2.1 ppu	3 Bed. Apts. @ 3.1 ppu															
column number	1	2	3	4	5	6	7	8	9	10	11	12	13	14	15	16	17	18	19	20	21	22
Existing Condition																						
Commercial / Residential Development	0.159	1	0	0	0	0	0	3	0.01	4.00	0.04	0.0105	0.006	0.01	0.159	0.04	0.09					
Proposed Condition																						
Commercial/ Residential Development Groundwater	0.159	0	8	9	49	36	1	182	0.59	4.00	2.35	0.009	0.01	0.01	0.159	0.04	2.40 0.35	7.3	150	2.0%	21.54	11.17%
Average Residential Flow Rate - 280 Litres / capita / day							Infiltration Allowance (Dry Weather) - 0.05 Litres / s / gross ha							Total Flow		2.75						
Average Daily Flow Commercial - 50,000 Litres / gross ha / day							Infiltration Allowance (Wet Weather) - 0.28 Litres / s / gross ha							Total Net Flow		2.66						
Average Daily Flow Institutional - 50,000 Litres / gross ha / day							Infiltration Allowance (Total I/I) - 0.33 Litres / s / gross ha															
Average Daily Flow Industrial - 35,000 Litres / gross ha / day							Peaking Factor = $1 + [14 / (4 + P^{0.5})]$, P=Population in thousands															
Site Area: 0.159 Ha																						

	Prepared by: Kouri Amaryllis Ioanna, P.Eng., M.A.Sc.	Project: 70 Richmond Road Project: UD18-028 City of Ottawa
	Reviewed by: Anastasia Tzakopoulou, P.Eng., M.A.Sc.	
	Date: September 2023	Sheet 2 OF 4



SANITARY SEWER DESIGN SHEET- SCENARIO 3

70 Richmond Road
CITY OF OTTAWA

LOCATION	SECTION AREA (ha.)	RESIDENTIAL										COMMERCIAL			INFILTRATION		SEWER DESIGN						
		NUMBER OF UNITS						TOTAL RESIDENTIAL POPULATION (persons)	AVERAGE RES. FLOW @ 280 L/c/d (L/s)	HARMON PEAKING FACTOR	RES. PEAK FLOW (L/s)	COMMERCIAL AREA (ha.)	AVERAGE COMMERCIAL @ 50000 L/ha/day (L/s)	COMM. PEAK FLOW (L/s)	TOTAL ACCUM. AREA (ha.)	INFILT. @ 0.28 L/s/ha. (L/s)	TOTAL DESIGN FLOW (L/s)	PIPE LENGTH (m)	PIPE DIA. (mm)	SLOPE (%)	FULL FLOW CAPACITY n = 0.013 (L/sec)	% of DESIGN CAPACITY (%)	
		Single Fam. Dwell @ 3.4 ppu	Townhouse @ 2.7	Studio @ 1.4 ppu	1 Bed. Apts. @ 1.4 ppu	2 Bed. Apts. @ 2.1 ppu	3 Bed. Apts. @ 3.1 ppu																
column number	1	2	3	4	5	6	7	8	9	10	11	12	13	14	15	16	17	18	19	20	21	22	
Existing Condition																							
Commercial / Residential Development	0.159	1	0	0	0	0	0	3	0.01	4.00	0.04	0.0105	0.006	0.01	0.159	0.04	0.09						
Proposed Condition																							
Commercial/ Residential Development Groundwater	0.159	0	8	9	49	36	1	182	0.59	4.00	2.35	0.009	0.01	0.01	0.159	0.04	2.40 0.35	7.3	150	2.0%	21.54	11.17%	
Average Residential Flow Rate - 280 Litres / capita / day							Infiltration Allowance (Dry Weather) - 0.05 Litres / s / gross ha										Total Flow Total Net Flow						
Average Daily Flow Commercial - 50,000 Litres / gross ha / day							Infiltration Allowance (Wet Weather) - 0.28 Litres / s / gross ha																
Average Daily Flow Institutional - 50,000 Litres / gross ha / day							Infiltration Allowance (Total I/I) - 0.33 Litres / s / gross ha					2.66											
Average Daily Flow Industrial - 35,000 Litres / gross ha / day							Peaking Factor = $1 + [14 / (4 + P^{0.5})]$, P=Population in thousands																
Site Area:		0.159 Ha																					



Prepared by: Kouri Amaryllis Ioanna, P.Eng., M.A.Sc.
Reviewed by: Anastasia Tzakopoulou, P.Eng., M.A.Sc.
Date: September 2023

Project: 70 Richmond Road
Project: UD18-028
City of Ottawa



SANITARY SEWER DESIGN SHEET- SCENARIO 4
70 Richmond Road
CITY OF OTTAWA

LOCATION	SECTION AREA (ha.)	RESIDENTIAL										COMMERCIAL			INFILTRATION		SEWER DESIGN					
		NUMBER OF UNITS						TOTAL RESIDENTIAL POPULATION (persons)	AVERAGE RES. FLOW @ 280 L/c/d (L/s)	HARMON PEAKING FACTOR	RES. PEAK FLOW (L/s)	COMMERCIAL AREA (ha.)	AVERAGE COMMERCIAL @ 50000 L/ha/day (L/s)	COMM. PEAK FLOW (L/s)	TOTAL ACCUM. AREA (ha.)	INFILT. @ 0.28 L/s/ha. (L/s)	TOTAL DESIGN FLOW (L/s)	PIPE LENGTH (m)	PIPE DIA. (mm)	SLOPE (%)	FULL FLOW CAPACITY n = 0.013 (L/sec)	% of DESIGN CAPACITY (%)
		Single Fam. Dwell @ 3.4 ppu	Townhouse @ 2.7	Studio @ 1.4 ppu	1 Bed. Apts. @ 1.4 ppu	2 Bed. Apts. @ 2.1 ppu	3 Bed. Apts. @ 3.1 ppu															
column number	1	2	3	4	5	6	7	8	9	10	11	12	13	14	15	16	17	18	19	20	21	22
Existing Condition																						
Commercial / Residential Development	0.159	1	0	0	0	0	0	3	0.01	4.00	0.04	0.0105	0.006	0.01	0.159	0.04	0.09					
Proposed Condition																						
Commercial/ Residential Development Groundwater	0.159	0	8	9	49	36	1	182	0.59	4.00	2.35	0.009	0.01	0.01	0.159	0.04	2.40 0.35	7.3	150	2.0%	21.54	11.17%
Average Residential Flow Rate - 280 Litres / capita / day							Infiltration Allowance (Dry Weather) - 0.05 Litres / s / gross ha							Total Flow		2.75						
Average Daily Flow Commercial - 50,000 Litres / gross ha / day							Infiltration Allowance (Wet Weather) - 0.28 Litres / s / gross ha							Total Net Flow		2.66						
Average Daily Flow Institutional - 50,000 Litres / gross ha / day							Infiltration Allowance (Total I/I) - 0.33 Litres / s / gross ha															
Average Daily Flow Industrial - 35,000 Litres / gross ha / day							Peaking Factor = $1 + [14 / (4 + P^{0.5})]$, P=Population in thousands															
Site Area: 0.159 Ha																						

	Prepared by: Kouri Amaryllis Ioanna, P.Eng., M.A.Sc. Reviewed by: Anastasia Tzakopoulou, P.Eng., M.A.Sc. Date: September 2023	Project: 70 Richmond Road Project: UD18-028 City of Ottawa	Sheet 4 OF 4
--	---	--	--------------

Appendix E

Water Data Analysis



WATER DEMAND

70 Richmond Road

File No: UD18-028

Date: September 2023

Prepared by: Kouri Amaryllis Ioanna, P.Eng., M.A.Sc.

Reviewed By: Anastasia Tzakopoulou, P.Eng., M.A.Sc.

Fire Flow Calculation

1 $F = 220 C (A)^{1/2}$

Where F= Fire flow in Lpm

C= construction type coefficient

= 0.6 fire-resistive construction

A = total floor area in sq.m. excluding basements

	Area Applied
Level 3= 849.00 m ²	100%
Level 2= 823.00 m ²	25%
Level 4= 802.50 m ²	25%
= 1,255 sq.m.	
F = 4,676.93 L/min	
F = 4,700 L/min	Round to nearest 100 l/min

Note: The levels indicated, reference the floors with the largest areas (refer to building stats)

2 Occupancy Reduction

15% reduction for limited combustibile occupancy

F = 3995 L/min

3 Sprinkler Reduction

30% Reduction for NFPA Sprinkler System

F = 2797 l/min

4 Separation Charge

5% North-West 30.1m to 45m

20% South-West 3.1m to 10m

5% North-East 30.1m to 45m

25% South-East 0m to 3.0m

55% Total Separation Charge 2197 L/min

F = 4,994.00 L/min
83.23 L/s

F = 1320 US GPM

Domestic Flow Calculations

Population=	182 Persons		
Commercial Area =	87.00 m ²		
Average Day Demand (Residential) =	350.0 L/person/day		
Average Day Demand (Commercial) =	2.5 L/m ² /day	(OBC)	1 US Gallon=3.785 L
Average Residential Water Demand=	0.74 L/s		
	12 US GPM		1 US GPM=15.852L/s
Average Commercial Water Demand=	0.00 L/s		
	0 US GPM		

Max. Daily Residential Demand Peaking Factor= 2.5

Max. Daily Commercial Demand Peaking Factor = 1.5

Max. Daily Demand = 1.85 L/s = 29 US GPM

or

Max. Hourly Residential Demand Peaking Factor = 2.2

Max. Hourly Commercial Demand Peaking Factor = 1.8

Max. Hourly Demand = 4.06 L/s = 64 US GPM

Max Daily Demand = 1.85 L/s

Fire Flow = 83.23 L/s

Required 'Design' Flow = 85.08 L/s
1349 US GPM

Note: Required 'Design' Flow is the maximum of either:

- 1) Fire Flow + Maximum Daily Demand
- 2) Maximum Hourly Demand