

**Legend**

	EXISTING WATERMAIN
	EXISTING VALVE AND VALVE BOX
	EXISTING VALVE CHAMBER
	EXISTING REDUCER
	EXISTING FIRE HYDRANT
	EXISTING SANITARY SEWER
	EXISTING STORM SEWER
	EXISTING CATCHBASIN MANHOLE
	EXISTING CATCHBASIN
	EXISTING SUBDRAIN CATCHBASIN
	EXISTING SWALE

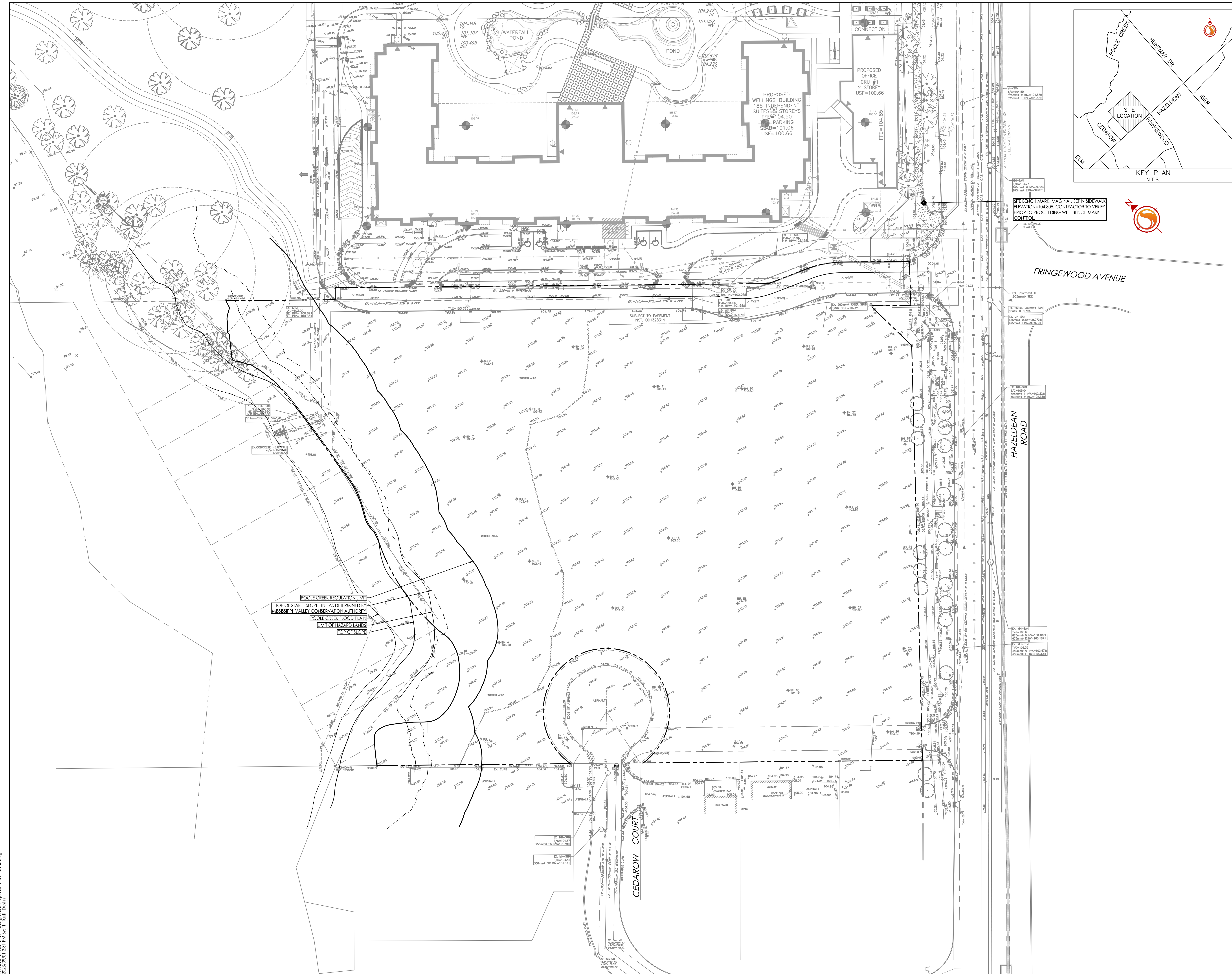
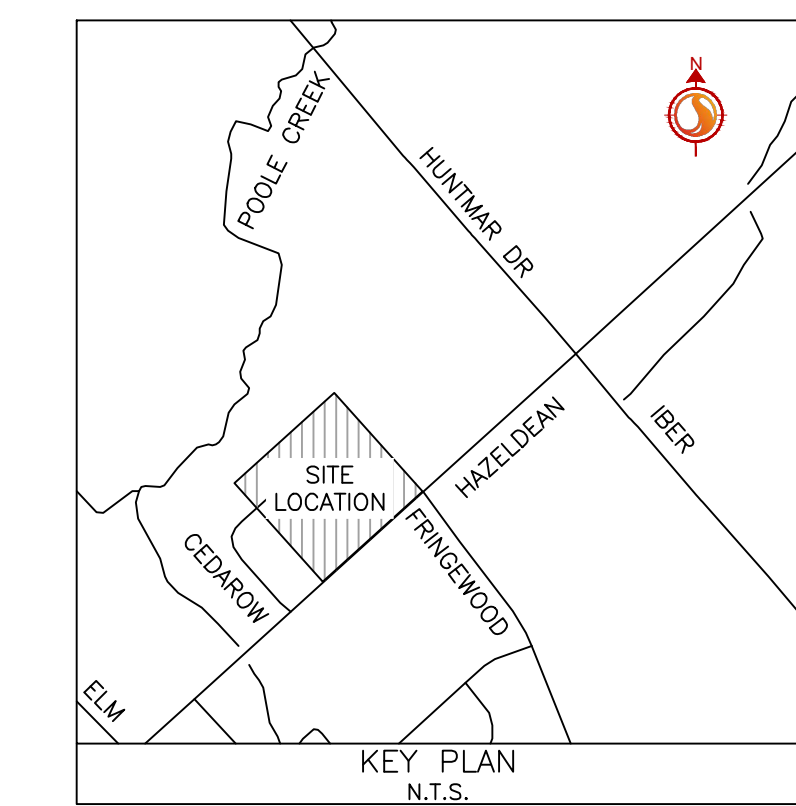

10	REVISED AS PER CITY COMMENTS	MJS	DT	23.09.01
9	REVISED AS PER CITY COMMENTS	MJS	DT	23.06.30
8	REVISED WATER SERVICING	MJS	DT	23.03.10
7	REVISED ADS SYSTEM	MJS	DT	23.02.13
6	ISSUED FOR SPA AMENDMENT	MJS	DT	22.12.22
5	REVISED AS PER CITY COMMENTS	MJS	DT	22.07.14
4	REVISED AS PER CITY COMMENTS	MJS	DT	22.03.29
3	REVISED AS PER CITY COMMENTS	MJS	TR	21.09.02
2	ISSUED FOR GEOTECH REVIEW	MJS	DT	21.08.03
1	ISSUED TO CITY FOR SPA	MJS	DT	20.05.22
<b>Revision</b>		By	Appd.	YY.MM.DD
File Name: 160401511-08		MJS	DT	MJS
		Dwn.	Chkd.	Dgn.

Permit-Seal

Client/Project  
**NAUTICAL LANDS GROUP**  
2962 Carp Road  
**WELLINGS OF STITTSVILLE PH 2**  
20 CEDAROW COURT  
OTTAWA, ON

Title  
**SITE SERVICING PLAN**

Project No. 160401511	Scale 1:500	0 5 15 25m
Drawing No. EX-1	Sheet 2 of 7	Revision 10