

AtHamlin

ALLISON HAMLIN
MANAGER (A), DEVELOPMENT REVIEW WEST
PLANNING, REAL ESTATE & ECONOMIC DEVELOPMENT
DEPARTMENT, CITY OF OTTAWA

APPROVED
By Allison Hamlin at 4:16 pm, Sep 15, 2023

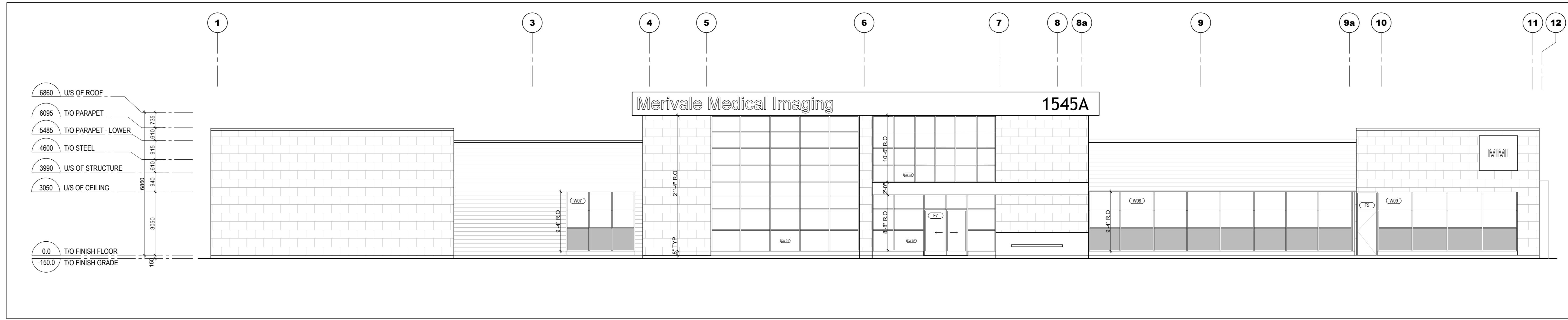

1 SOUTH ELEVATION
A-400 1:100 (1/8" = 1'-0")

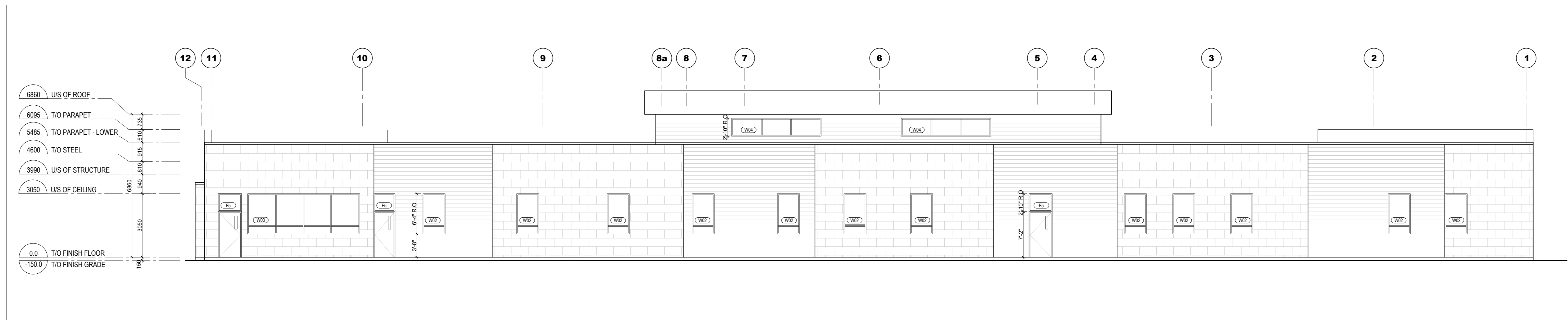

2 NORTH ELEVATION
A-400 1:100 (1/8" = 1'-0")

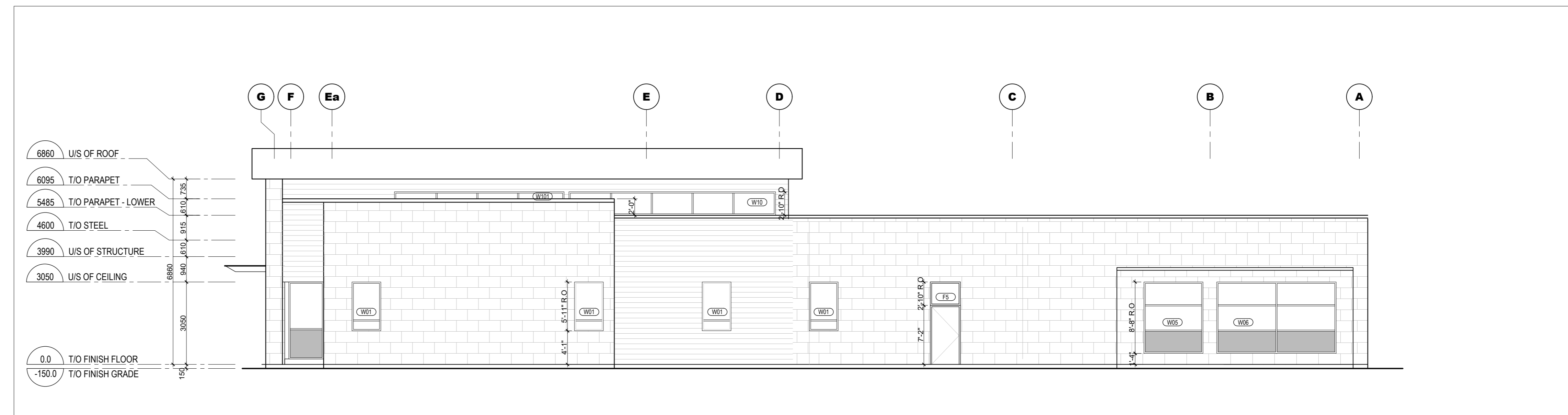

3 EAST ELEVATION
A-400 1:100 (1/8" = 1'-0")

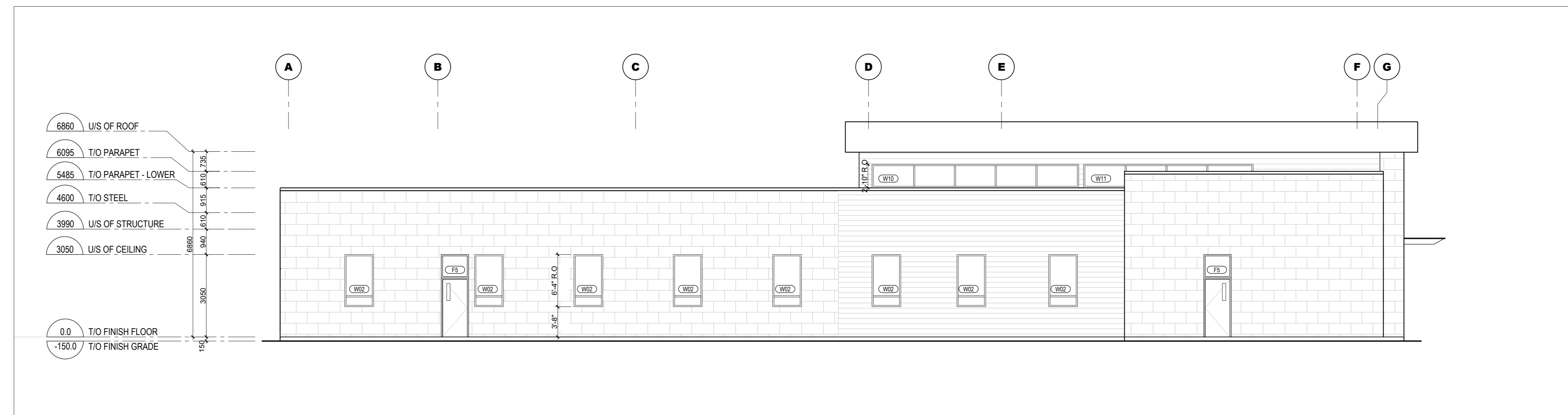

4 WEST ELEVATION
A-400 1:100 (1/8" = 1'-0")

CLIENT



PROJECT NORTH SEAL

CONSULTANTS - ARCHITECTS

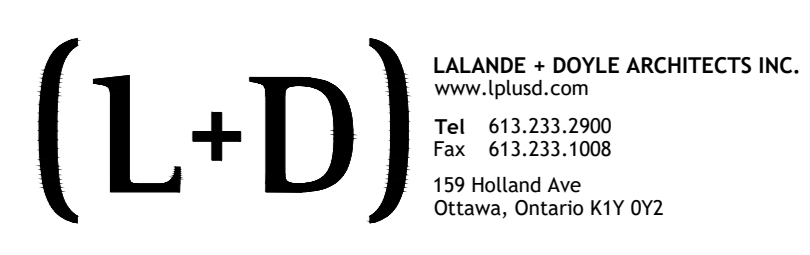

CONSULTANTS - STRUCTURAL/MECHANICAL/ELECTRICAL



CONSULTANTS - CIVIL ENGINEERING

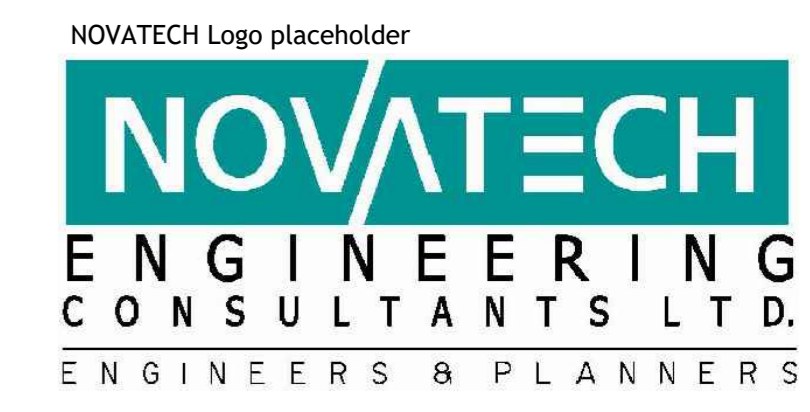

DATE	DESCRIPTION	ISSUE	REV.
2023/05/16	RE-ISSUED FOR SITE PLAN	04	
2022/12/16	ISSUED FOR SITE PLAN	03	
2022/07/10	ISSUED FOR REVIEW	02	
2022/05/05	ISSUED FOR REVIEW	01	

PROJECT NAME
MERIVALE MEDICAL IMAGING CLINIC

1545 Merivale Rd. Ottawa, On. K2G 3J
DRAWING TITLE

BUILDING ELEVATIONS

DATE	PROJECT NO.
18/04/2023	21-021
SCALE	AS INDICATED
DRAWN BY	BR
REVIEWED BY	LCL
	A-400