

1649 MONTREAL ROAD

OTTAWA, ON

RLA PROJECT #: 2037

rla/architecture

ISSUED FOR SPC ROUND 2 COMMENTS

05/09/2023



IT IS THE RESPONSIBILITY OF THE APPROPRIATE CONTRACTOR TO CHECK AND VERIFY ALL DIMENSIONS ON SITE AND TO REPORT ALL ERRORS AND/OR OMISSIONS TO THE ARCHITECT.
 ALL CONTRACTORS MUST COMPLY WITH ALL PERTINENT CODES AND BY-LAWS.
 THIS DRAWING MAY NOT BE USED FOR CONSTRUCTION UNTIL SIGNED BY THE ARCHITECT.
 DO NOT SCALE DRAWINGS.
 COPYRIGHT RESERVED.

WITHOUT PREJUDICE

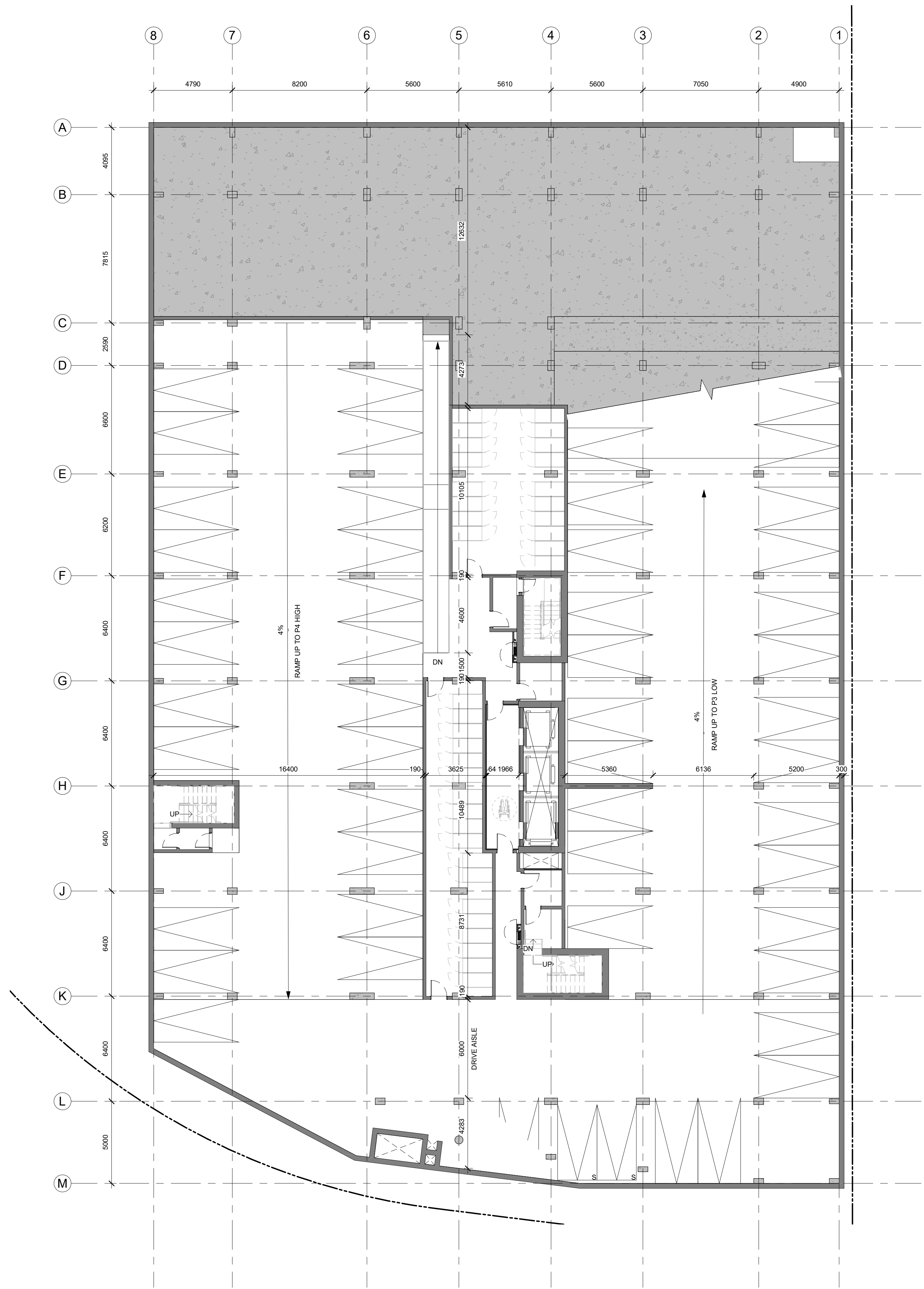

1 P4 - FLOOR PLAN
 A-101 / 1 : 150

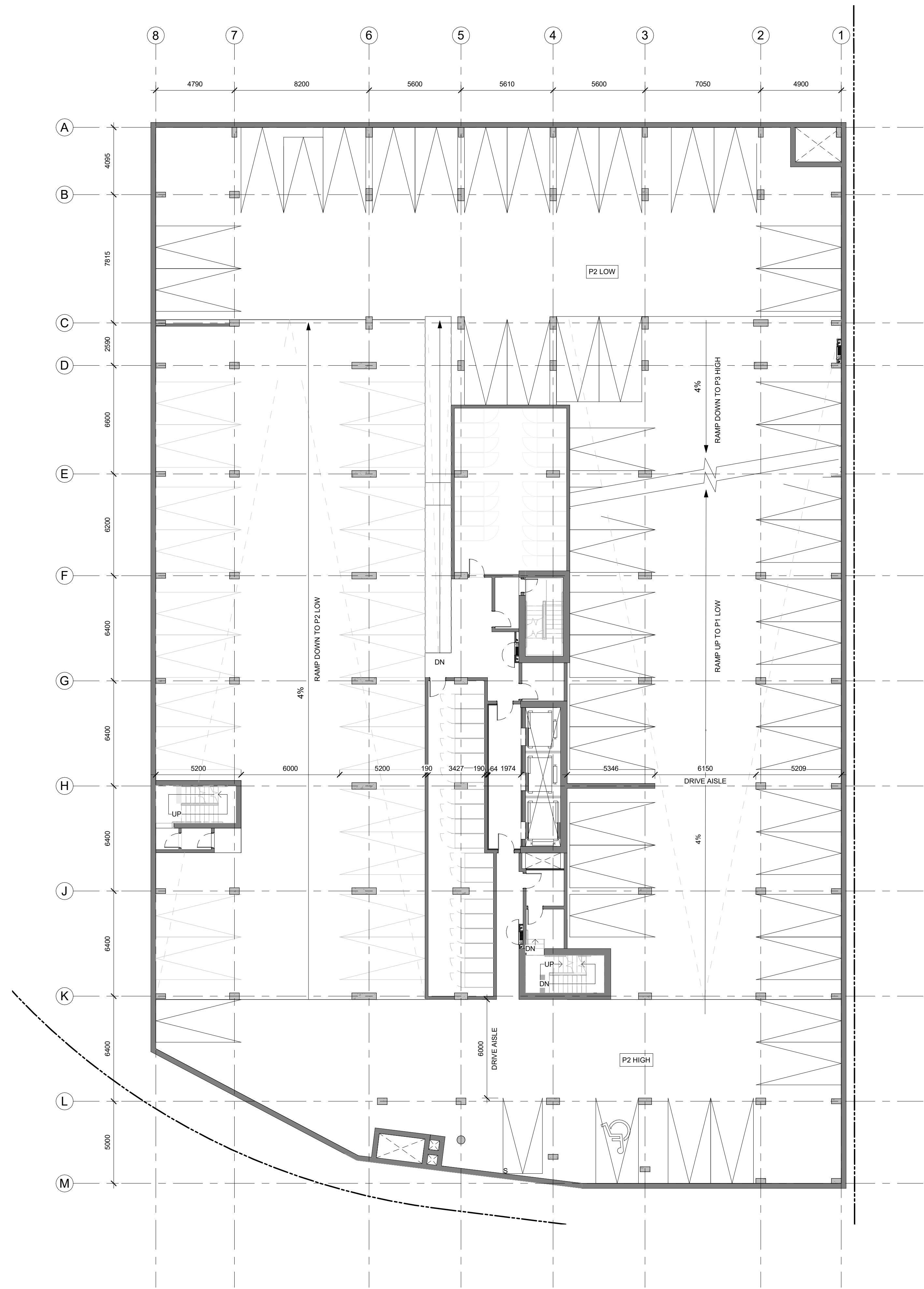

2 P2 - P3 FLOOR PLAN
 A-101 / 1 : 150

No.	DESCRIPTION	DATE
5	ISSUED FOR SPC ROUND 2 COMMENTS	05/09/2023
4	REVISED FOR GENERAL UPDATES	29/08/2023
3	REVISED UNIT COUNT	14/02/2023
2	ISSUED FOR SPC ROUND 1	13/01/2023
1	ISSUED FOR SPC APPLICATION	31/08/2022
	REVISIONS:	YYYY-MM-DD

ARCHITECT SEAL:  ARCHITECTS
 ROBERTICK-LAHEY
 LICENCE 4375

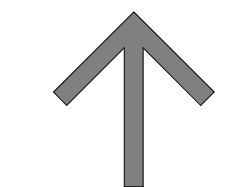
NORTH ARROW:  TRUE NORTH

CLIENT:  **BERTONE**

ARCHITECT:  **rla/architecture**
 56 Beech Street, Ottawa, Ontario K1S 3J6
 t.613.724.9932 f.613.724.1209 www.rodericklahey.ca

PROJECT TITLE:
1649 MONTREAL ROAD

OTTAWA, ON

SHEET TITLE:
FLOOR PLANS

DRAWN: MS/RIB	CHECKED: JB/RV
SCALE: 1 : 150	SHEET No.:
PROJECT No.:	A-101
2037	

PAPER SIZE: ISO Full (Bleed) (707.00 x 1000.00mm)
 PLOT DATE: 2023-09-08 10:47:54 AM

IT IS THE RESPONSIBILITY OF THE APPROPRIATE CONTRACTOR TO CHECK AND VERIFY ALL DIMENSIONS ON SITE AND TO REPORT ALL ERRORS AND/OR OMISSIONS TO THE ARCHITECT.
 ALL CONTRACTORS MUST COMPLY WITH ALL PERTINENT CODES AND BY-LAWS.
 THIS DRAWING MAY NOT BE USED FOR CONSTRUCTION UNTIL SIGNED BY THE ARCHITECT.
 DO NOT SCALE DRAWINGS.
 COPYRIGHT RESERVED.

WITHOUT PREJUDICE

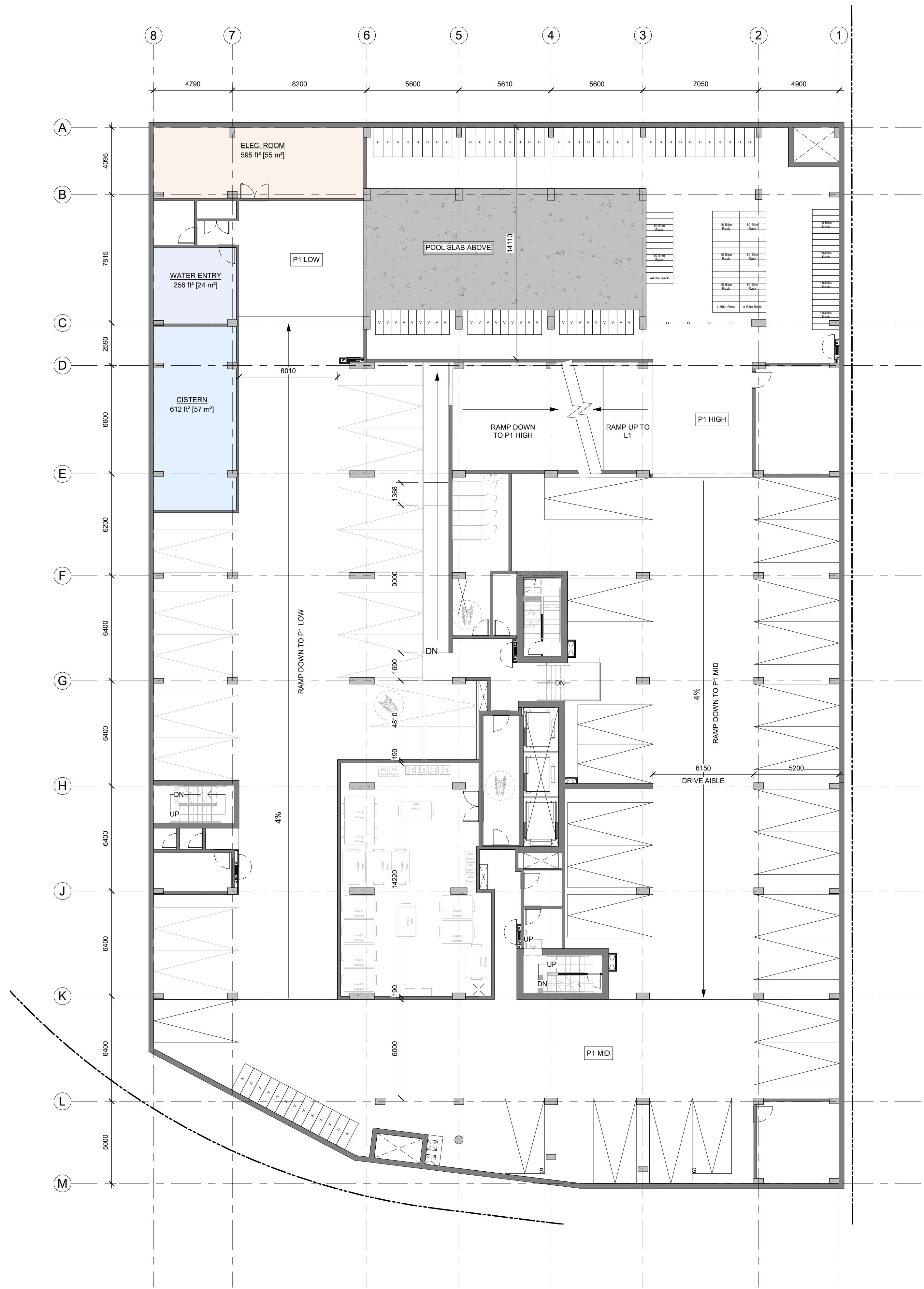

1 P1 FLOOR PLAN
 A-102 / 1:150

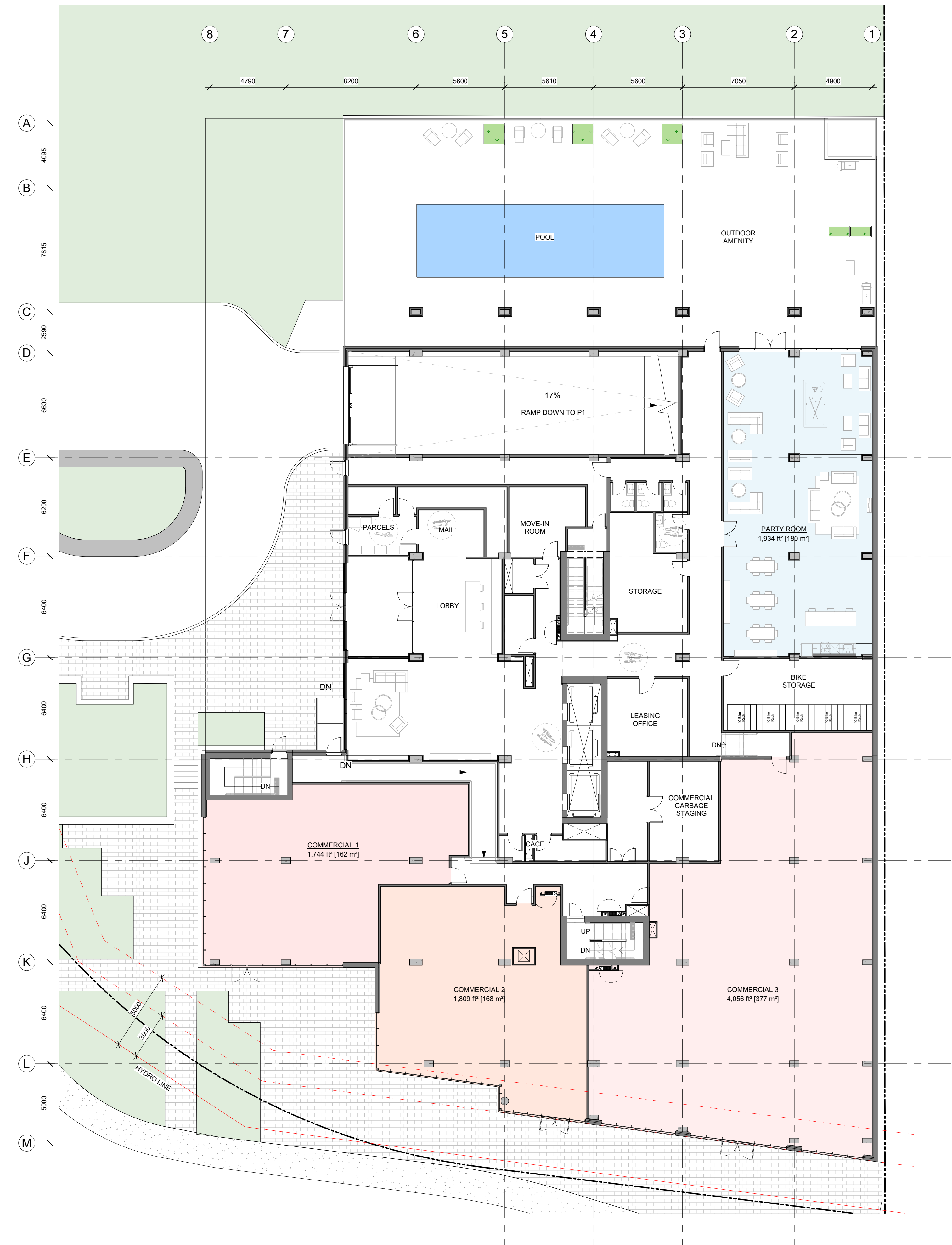

2 GROUND FLOOR PLAN
 A-102 / 1:150

No.	DESCRIPTION	DATE
5	ISSUED FOR SPC ROUND 2 COMMENTS	05/09/2023
4	REVISED FOR GENERAL UPDATES	29/08/2023
3	REVISED UNIT COUNT	14/02/2023
2	ISSUED FOR SPC ROUND 1	13/01/2023
1	ISSUED FOR SPC APPLICATION	31/08/2022
	REVISIONS:	
	ARCHITECT SEAL:	
	NORTH ARROW:	

ARCHITECT SEAL:

NORTH ARROW:

TRUE NORTH

CLIENT:

ARCHITECT:

56 Beech Street, Ottawa, Ontario K1S 3J6
 t.613.724.9932 f.613.724.1209 www.roderickclayre.ca

PROJECT TITLE:
 1649 MONTREAL ROAD

OTTAWA, ON

SHEET TITLE:
 FLOOR PLANS

DRAWN: MS/RIB	CHECKED: JB/RV
SCALE: 1:150	SHEET No: A-102
PROJECT No: 2037	

PAPER SIZE: ISO Full (841x1189)mm
 PLOT DATE: 2023-09-10 10:47:36 AM

IT IS THE RESPONSIBILITY OF THE APPROPRIATE CONTRACTOR TO CHECK AND VERIFY ALL DIMENSIONS ON SITE AND TO REPORT ALL ERRORS AND/OR OMISSIONS TO THE ARCHITECT.
 ALL CONTRACTORS MUST COMPLY WITH ALL PERTINENT CODES AND BY-LAWS.
 THIS DRAWING MAY NOT BE USED FOR CONSTRUCTION UNTIL SIGNED BY THE ARCHITECT.
 DO NOT SCALE DRAWINGS.
 COPYRIGHT RESERVED.

WITHOUT PREJUDICE

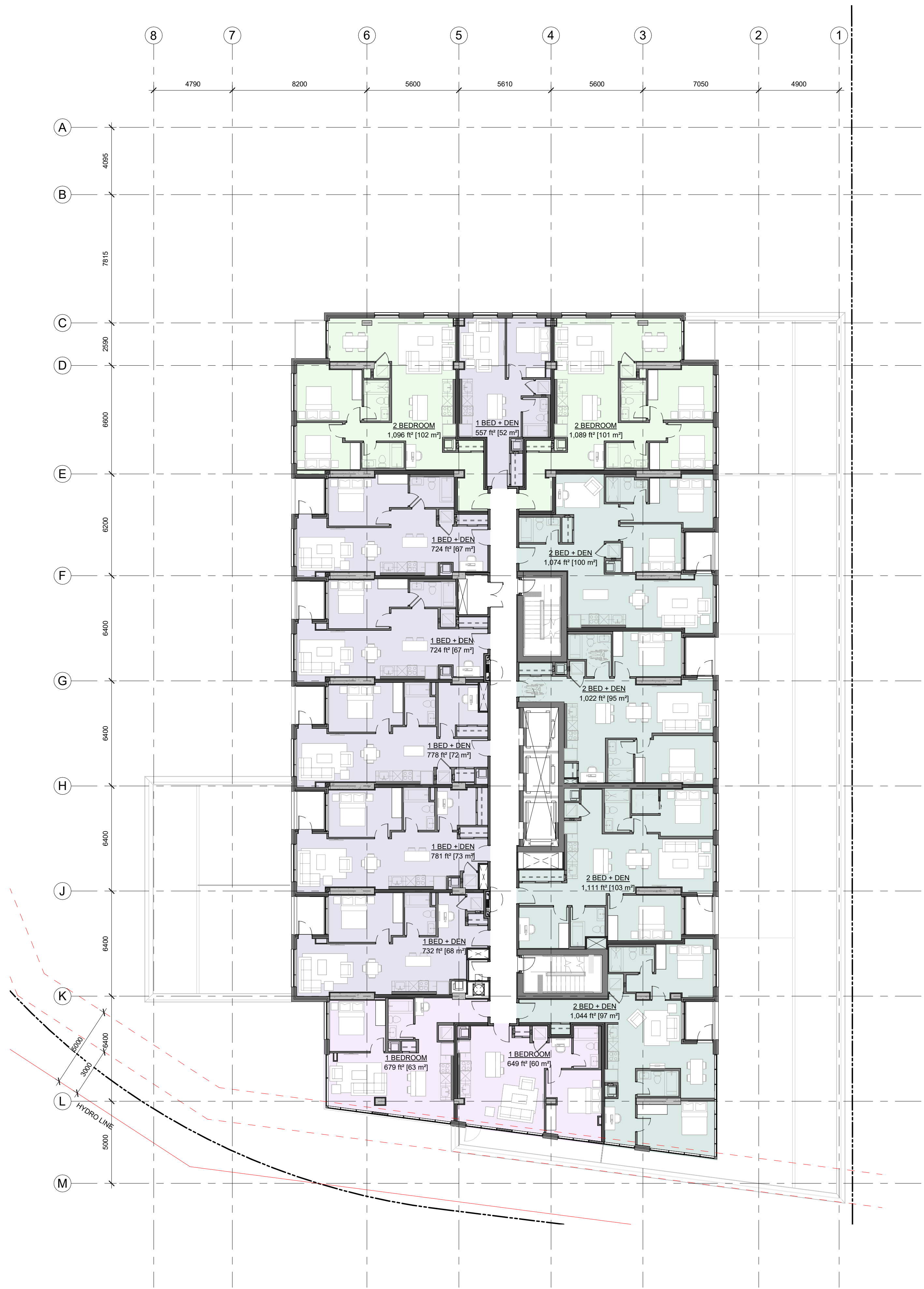

1 L2 - L4 TYP. PODIUM FLOOR PLAN
 A-103 / 1:150

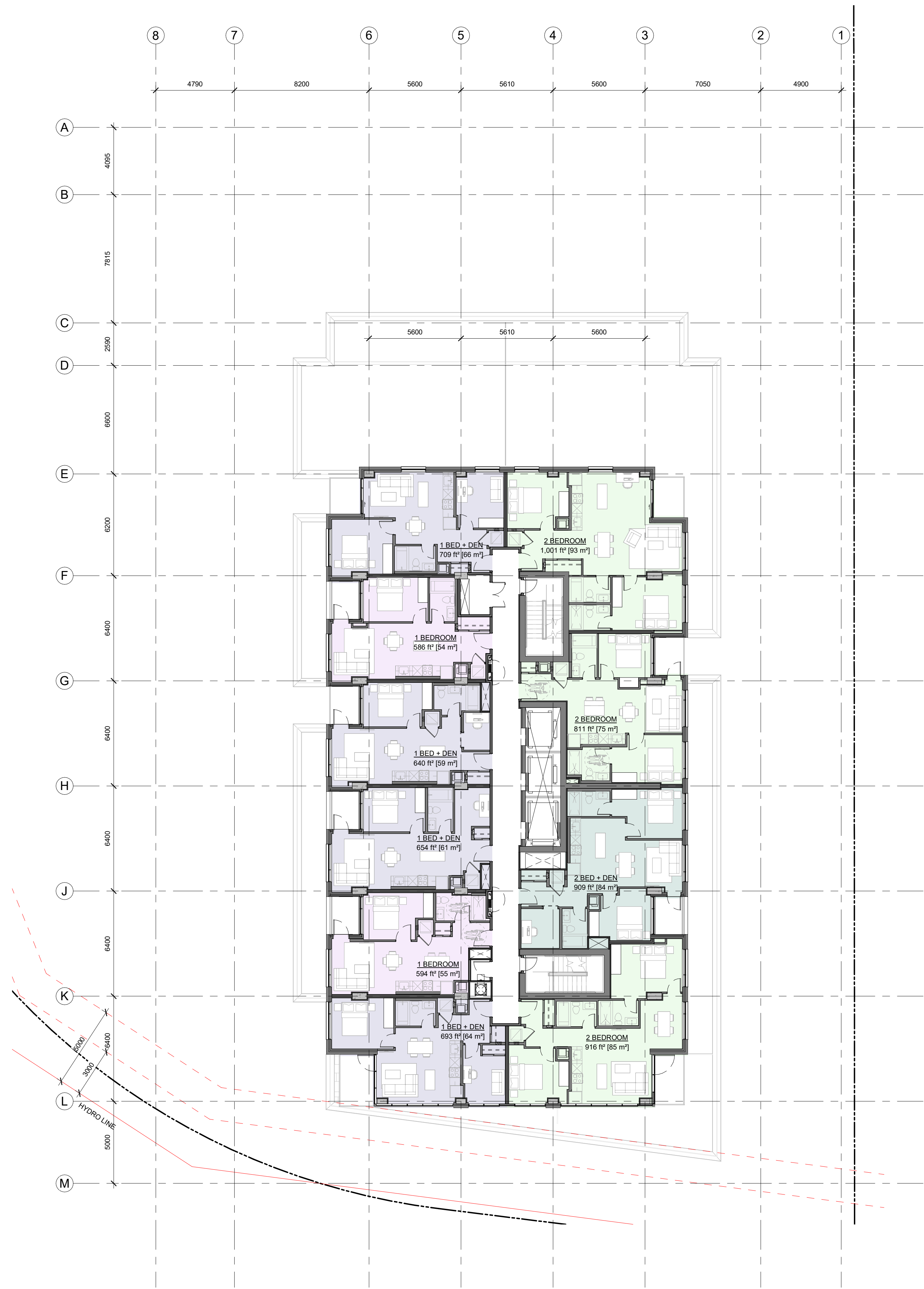

2 L5 - L6 TYP. TOWER PLAN
 A-103 / 1:150

No.	DESCRIPTION	DATE
5	ISSUED FOR SPC ROUND 2 COMMENTS	05/09/2023
4	REVISED FOR GENERAL UPDATES	29/08/2023
3	REVISED UNIT COUNT	14/02/2023
2	ISSUED FOR SPC ROUND 1	13/01/2023
1	ISSUED FOR SPC APPLICATION	31/08/2022

ARCHITECT SEAL: NORTH ARROW:

CLIENT:

ARCHITECT:
 56 Beech Street, Ottawa, Ontario K1S 3J6
 t.613.724.9932 f.613.724.1209 www.rodericklahey.ca

PROJECT TITLE:
1649 MONTREAL ROAD

OTTAWA, ON

SHEET TITLE:
FLOOR PLANS

DRAWN: MS/RIB	CHECKED: JB/RV
SCALE: 1 : 150	SHEET No.:
PROJECT No.:	A-103
2037	

PAPER SIZE: ISO Full Base B1 (707.00 x 1000.00mm) PLOT DATE: 2023-09-05 10:47:59 AM

IT IS THE RESPONSIBILITY OF THE APPROPRIATE CONTRACTOR TO CHECK AND VERIFY ALL DIMENSIONS ON SITE AND TO REPORT ALL ERRORS AND/OR OMISSIONS TO THE ARCHITECT.
 ALL CONTRACTORS MUST COMPLY WITH ALL PERTINENT CODES AND BY-LAWS.
 THIS DRAWING MAY NOT BE USED FOR CONSTRUCTION UNTIL SIGNED BY THE ARCHITECT.
 DO NOT SCALE DRAWINGS.
 COPYRIGHT RESERVED.

WITHOUT PREJUDICE

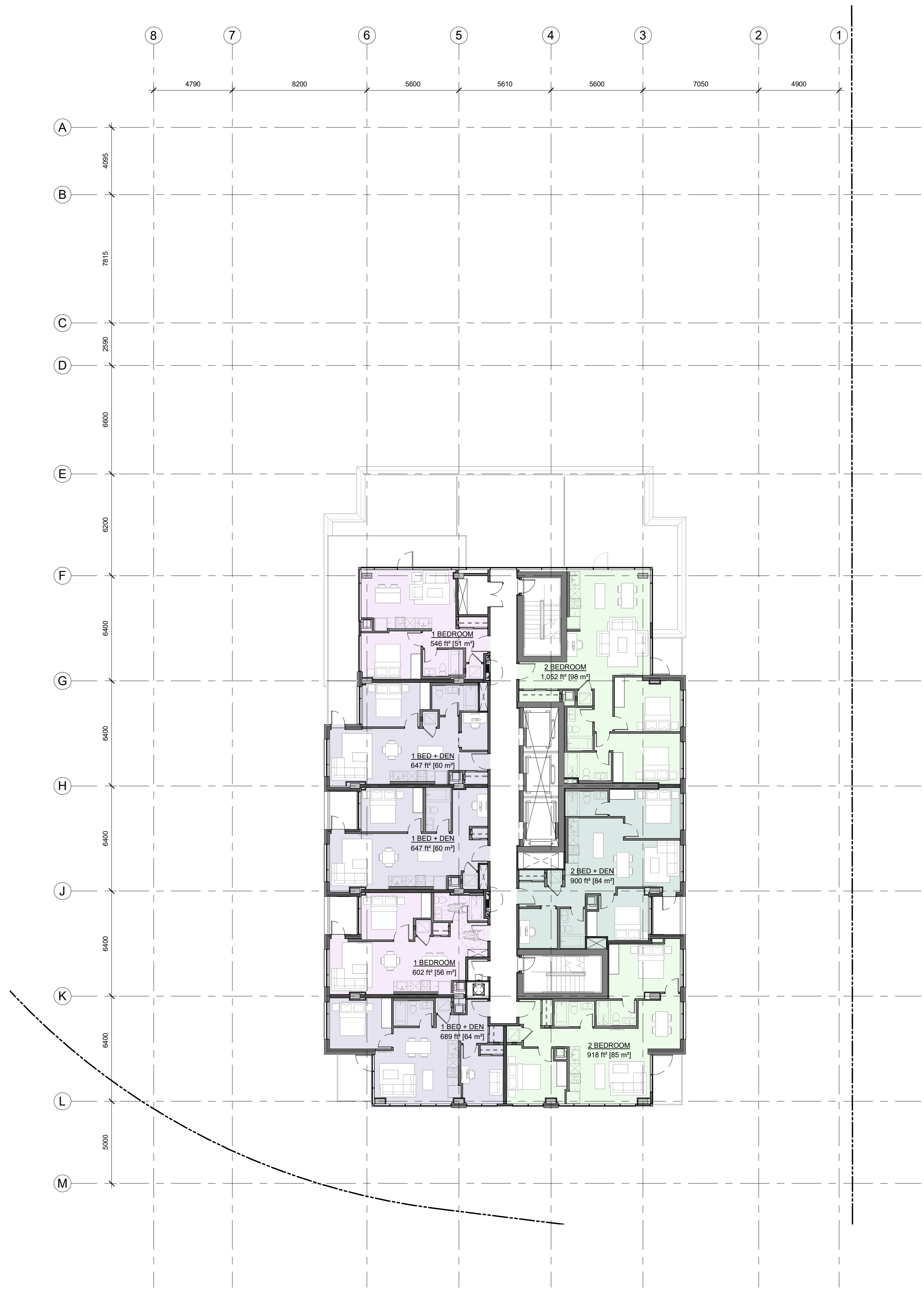

1 L23 - L24 TYP. PENTHOUSE PLAN
 A-104 1:150

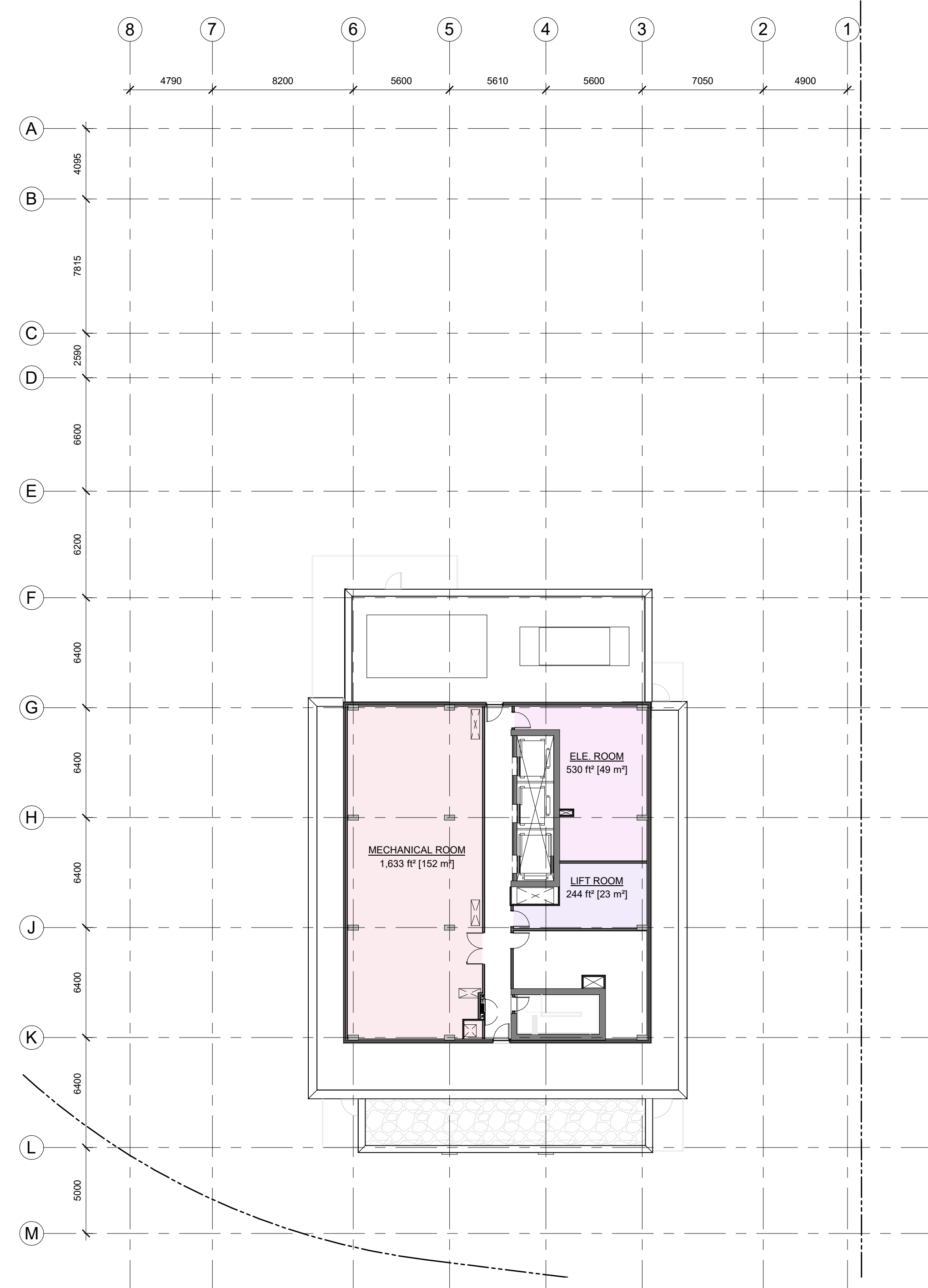

2 MECHANICAL FLOOR PLAN
 A-104 1:200

No.	DESCRIPTION	DATE
5	ISSUED FOR SPC ROUND 2 COMMENTS	05/09/2023
4	REVISED FOR GENERAL UPDATES	29/08/2023
3	REVISED UNIT COUNT	14/02/2023
2	ISSUED FOR SPC ROUND 1	13/01/2023
1	ISSUED FOR SPC APPLICATION	31/08/2022

REVISIONS:

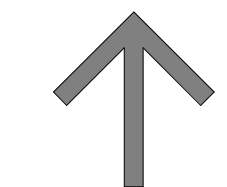
ARCHITECT SEAL:  RODERICK+LAHEY LICENCE 4375	NORTH ARROW:  TRUE NORTH
--	---

CLIENT:

BERTONE

ARCHITECT:

 56 Beech Street, Ottawa, Ontario K1S 3J6
 t.613.724.9932 f.613.724.1209 www.rodericklahey.ca

PROJECT TITLE:
1649 MONTREAL ROAD
 OTTAWA, ON

SHEET TITLE:
FLOOR PLANS

DRAWN: MS/RIB	CHECKED: JB/RV
SCALE: As indicated	SHEET No.:
PROJECT No.:	A-104
2037	

PAPER SIZE: ISO Full Base B1 (707.0x 1000.0mm)
 PLOT DATE: 2023-09-08 10:47:51 AM

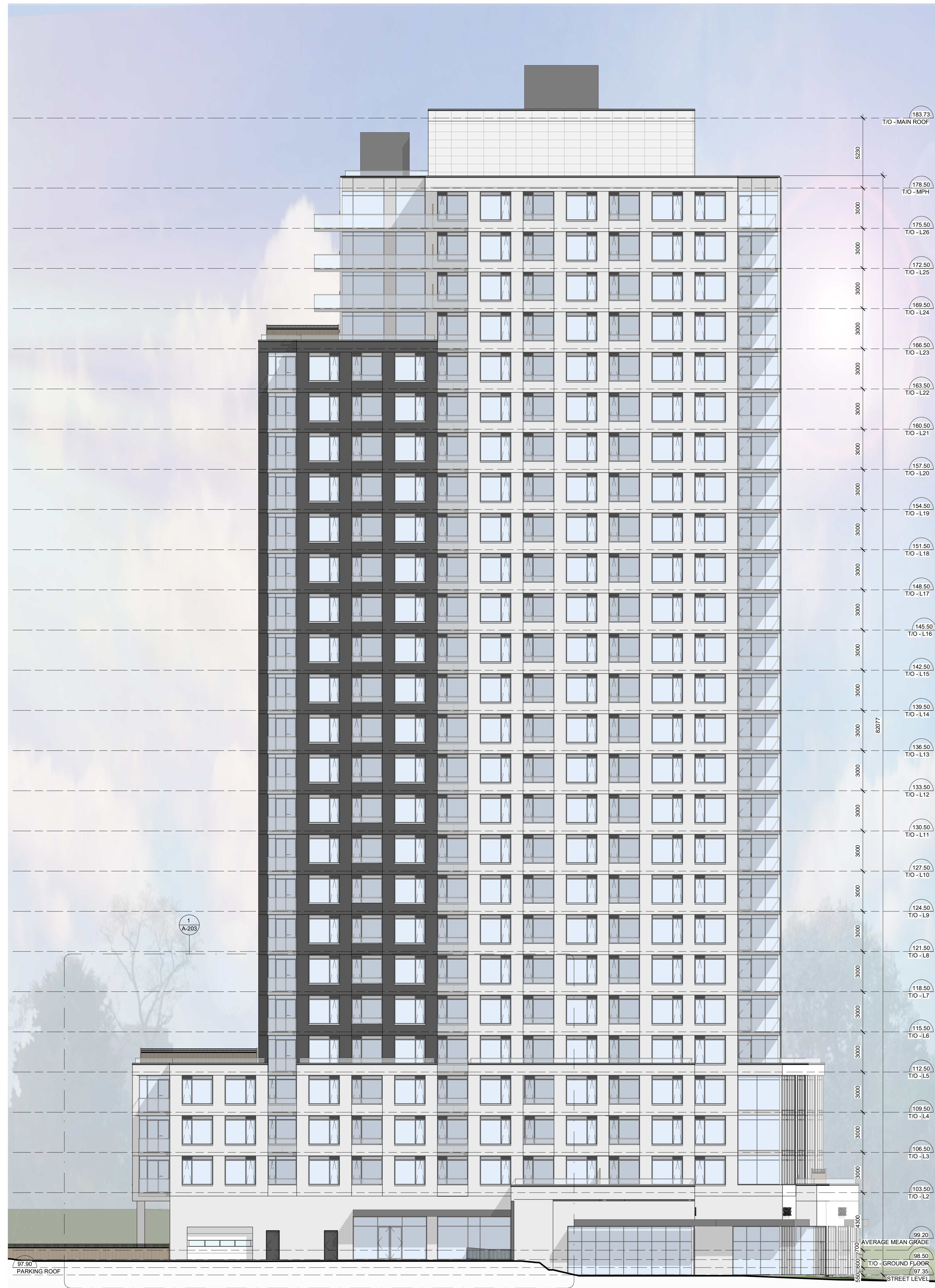

1 WEST ELEVATION
A-201 1:150

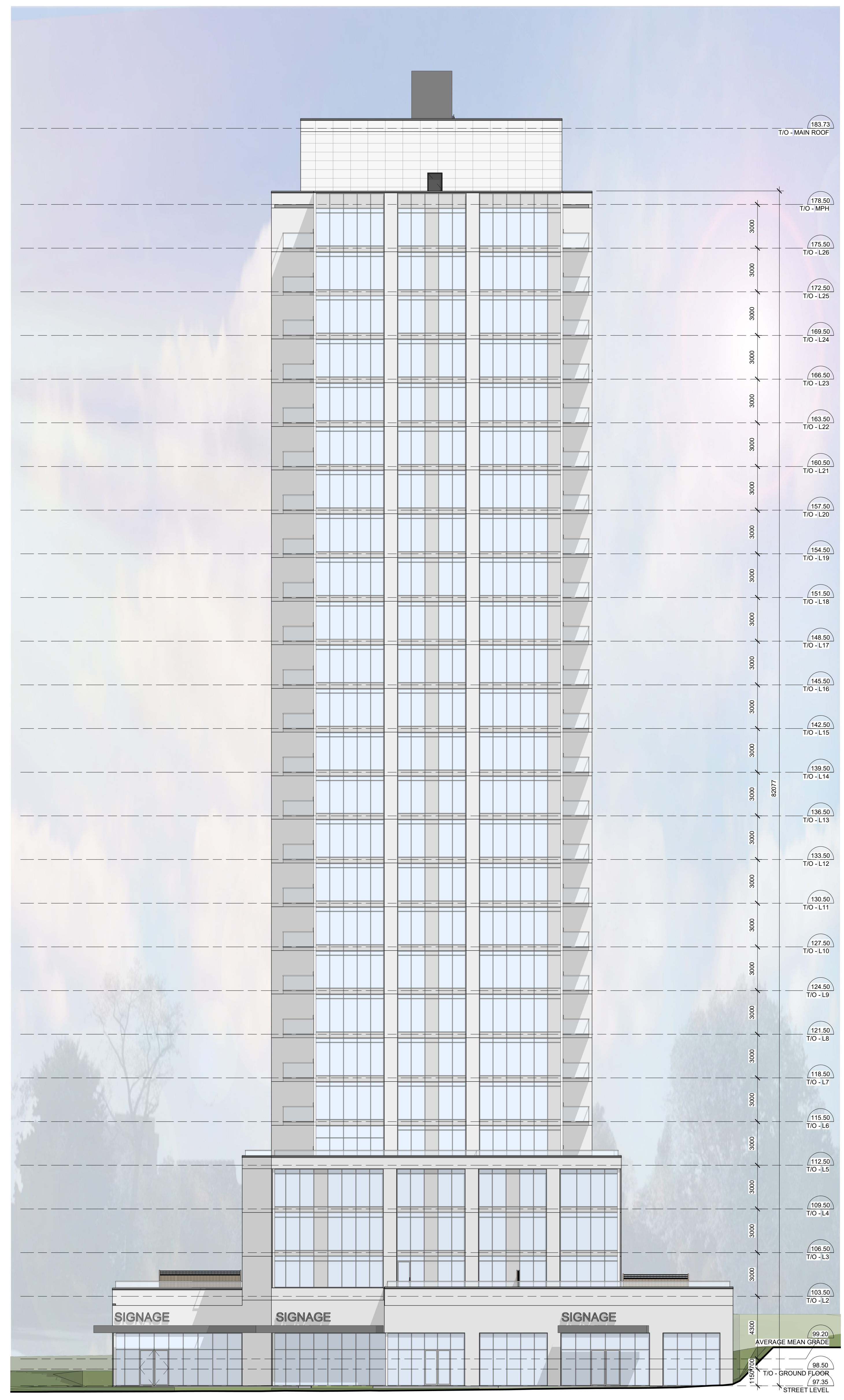



2 DD - SOUTH ELEV
A-201 1:150

IT IS THE RESPONSIBILITY OF THE APPROPRIATE CONTRACTOR TO CHECK AND VERIFY ALL DIMENSIONS ON SITE AND TO REPORT ALL ERRORS AND/OR OMISSIONS TO THE ARCHITECT.
ALL CONTRACTORS MUST COMPLY WITH ALL PERTINENT CODES AND BY-LAWS.
THIS DRAWING MAY NOT BE USED FOR CONSTRUCTION UNTIL SIGNED BY THE ARCHITECT.
DO NOT SCALE DRAWINGS.
COPYRIGHT RESERVED.

WITHOUT PREJUDICE

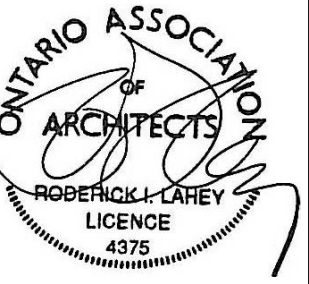
No.	DESCRIPTION	DATE
5	ISSUED FOR SPC ROUND 2 COMMENTS	05/09/2023
4	REVISED FOR GENERAL UPDATES	29/08/2023
3	REVISED UNIT COUNT	14/02/2023
2	ISSUED FOR SPC ROUND 1	13/01/2023
1	ISSUED FOR SPC APPLICATION	31/08/2022

ARCHITECT SEAL:  NORTH ARROW: 

CLIENT: 
BERTONE

ARCHITECT: 
56 Beech Street, Ottawa, Ontario K1S 3J6
t.613.724.9932 f.613.724.1209 www.rodericklahey.ca

PROJECT TITLE:
1649 MONTREAL ROAD
OTTAWA, ON

SHEET TITLE:
ELEVATIONS

DRAWN: MS/RIB	CHECKED: JB/RV
SCALE: 1 : 150	SHEET No: A-201
PROJECT No: 2037	

PAPER SIZE: ISO Full (Beech) (707.00 x 1000.00mm)
PLOT DATE: 06/09/2023 @ 04:35 PM



1 DD - EAST ELEVATION
A-202 / 1:150

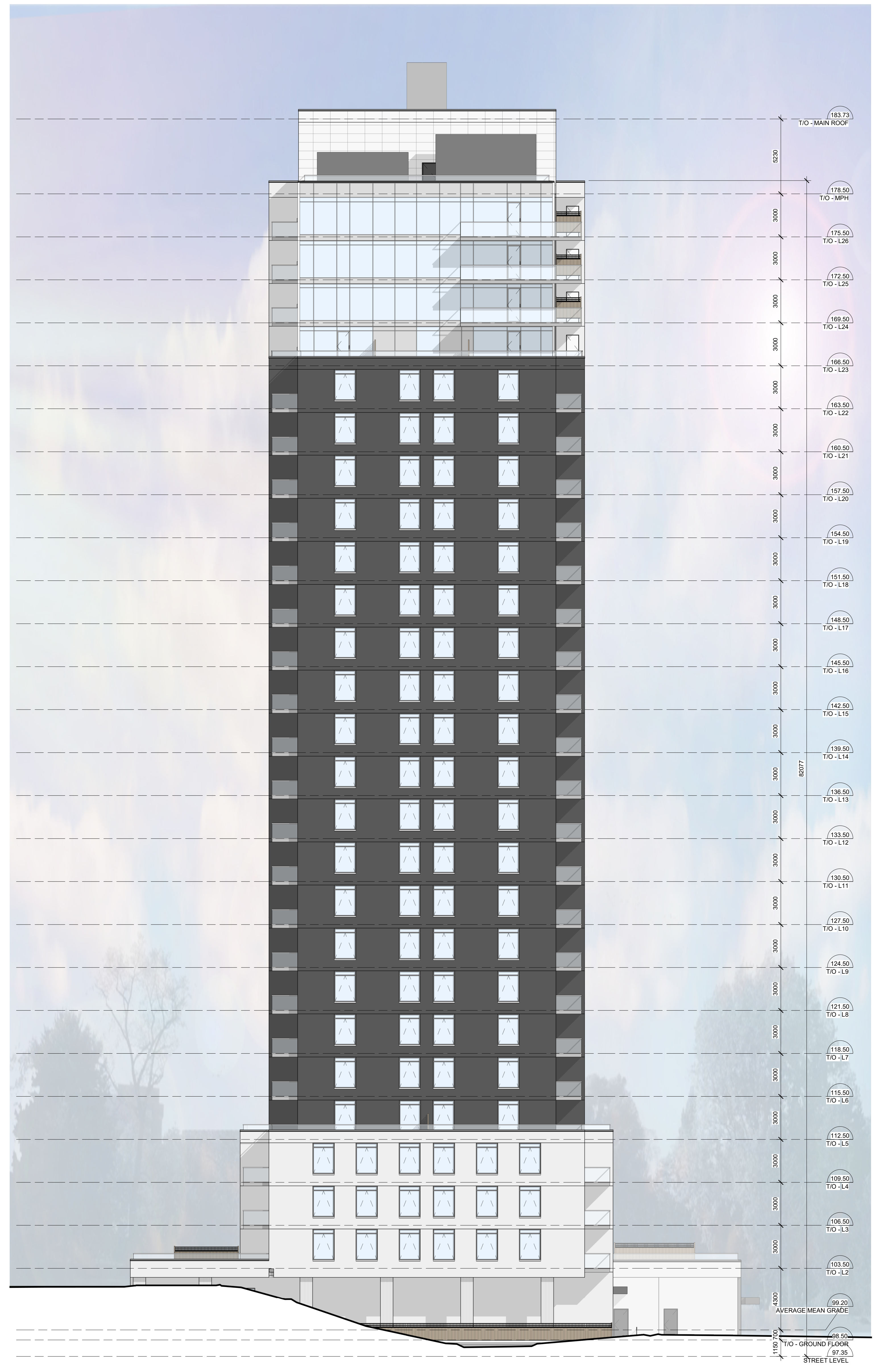

2 DD - NORTH ELEVATION
A-202 / 1:150

IT IS THE RESPONSIBILITY OF THE APPROPRIATE CONTRACTOR TO CHECK AND VERIFY ALL DIMENSIONS ON SITE AND TO REPORT ALL ERRORS AND/OR OMISSIONS TO THE ARCHITECT.
ALL CONTRACTORS MUST COMPLY WITH ALL PERTINENT CODES AND BY-LAWS.
THIS DRAWING MAY NOT BE USED FOR CONSTRUCTION UNTIL SIGNED BY THE ARCHITECT.
DO NOT SCALE DRAWINGS.
COPYRIGHT RESERVED.

WITHOUT PREJUDICE

No.	DESCRIPTION	DATE
5	ISSUED FOR SPC ROUND 2 COMMENTS	05/09/2023
4	REVISED FOR GENERAL UPDATES	29/08/2023
3	REVISED UNIT COUNT	14/02/2023
2	ISSUED FOR SPC ROUND 1	13/01/2023
1	ISSUED FOR SPC APPLICATION	31/08/2022

ARCHITECT SEAL:  NORTH ARROW: 

CLIENT: 

ARCHITECT: 
56 Beech Street, Ottawa, Ontario K1S 3J6
t.613.724.9932 f.613.724.1209 www.rodericklahey.ca

PROJECT TITLE:
1649 MONTREAL ROAD

OTTAWA, ON

SHEET TITLE:
ELEVATIONS

DRAWN: MS/RIB	CHECKED: JB/RV
SCALE: 1:150	SHEET No: A-202
PROJECT No: 2037	

PAPER SIZE: ISO Full Base B1 (707.00 x 1000.00mm)
PLOT DATE: 05/09/2023 8:28:54 PM

IT IS THE RESPONSIBILITY OF THE APPROPRIATE CONTRACTOR TO CHECK AND VERIFY ALL DIMENSIONS ON SITE AND TO REPORT ALL ERRORS AND/OR OMISSIONS TO THE ARCHITECT.
 ALL CONTRACTORS MUST COMPLY WITH ALL PERTINENT CODES AND BY-LAWS.
 THIS DRAWING MAY NOT BE USED FOR CONSTRUCTION UNTIL SIGNED BY THE ARCHITECT.
 DO NOT SCALE DRAWINGS.
 COPYRIGHT RESERVED.

WITHOUT PREJUDICE



No.	DESCRIPTION	DATE
5	ISSUED FOR SPC ROUND 2 COMMENTS	05/09/2023
4	REVISED FOR GENERAL UPDATES	29/08/2023
3	REVISED UNIT COUNT	14/02/2023
2	ISSUED FOR SPC ROUND 1	13/01/2023
1	ISSUED FOR SPC APPLICATION	31/08/2022

REVISIONS:

ARCHITECT SEAL:

NORTH ARROW:

CLIENT:

ARCHITECT:

rla/architecture
 56 Beech Street, Ottawa, Ontario K1S 3J6
 t.613.724.9932 f.613.724.1209 www.roderickandcarey.ca

PROJECT TITLE:

1649 MONTREAL ROAD

OTTAWA, ON

SHEET TITLE:

ENLARGED ELEVATION

DRAWN: MS/RIB	CHECKED: JB/RV
SCALE: 1 : 50	SHEET No.:
PROJECT No: 2037	A-203

1 WEST ELEVATION - MATERIALS
 A-203 1:50

PAPER SIZE: ISO Full Base B1 (707.00 x 1000.00mm)
 PLOT DATE: 06/09/2023 6:56:47 PM

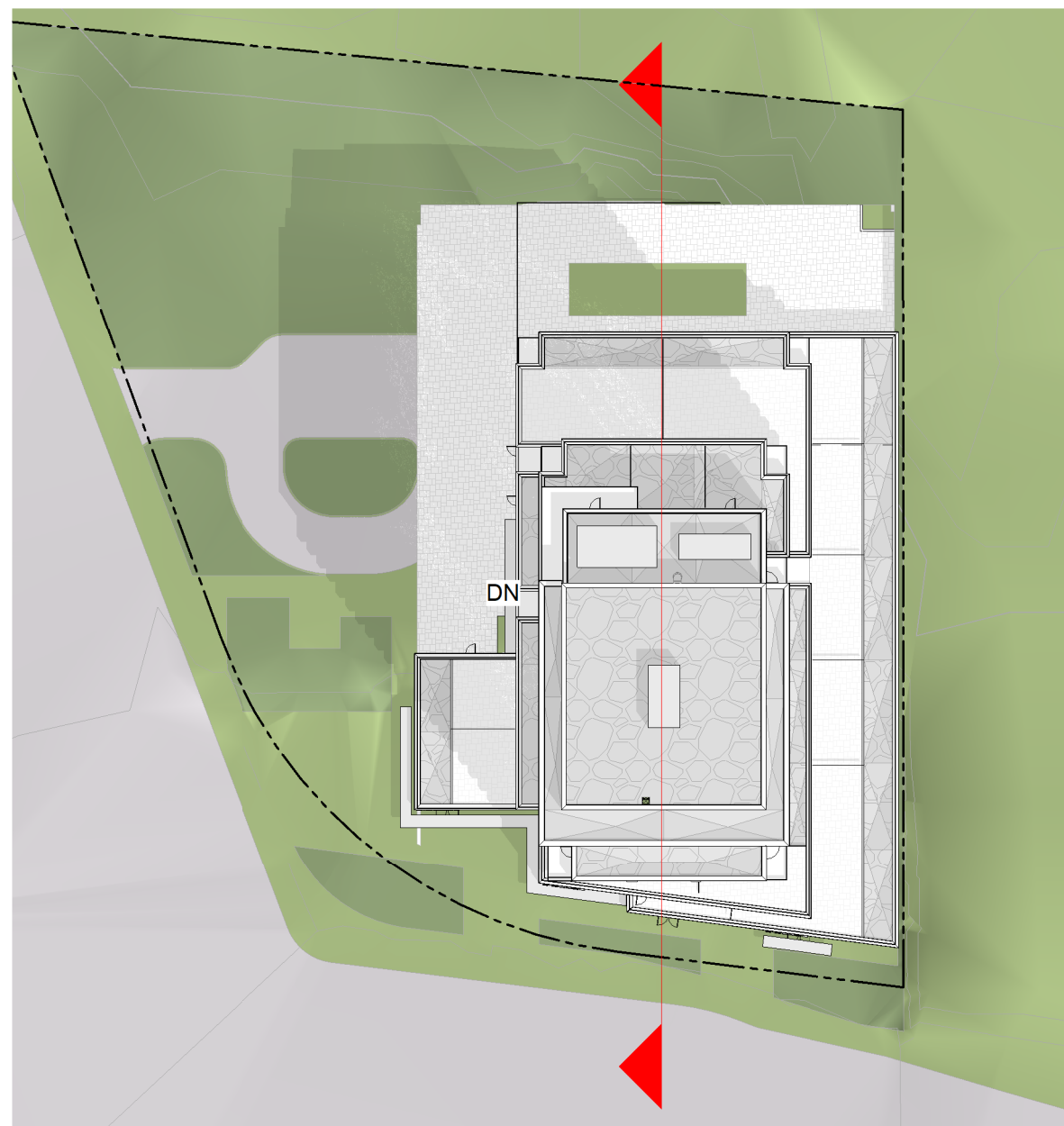

KEY PLAN

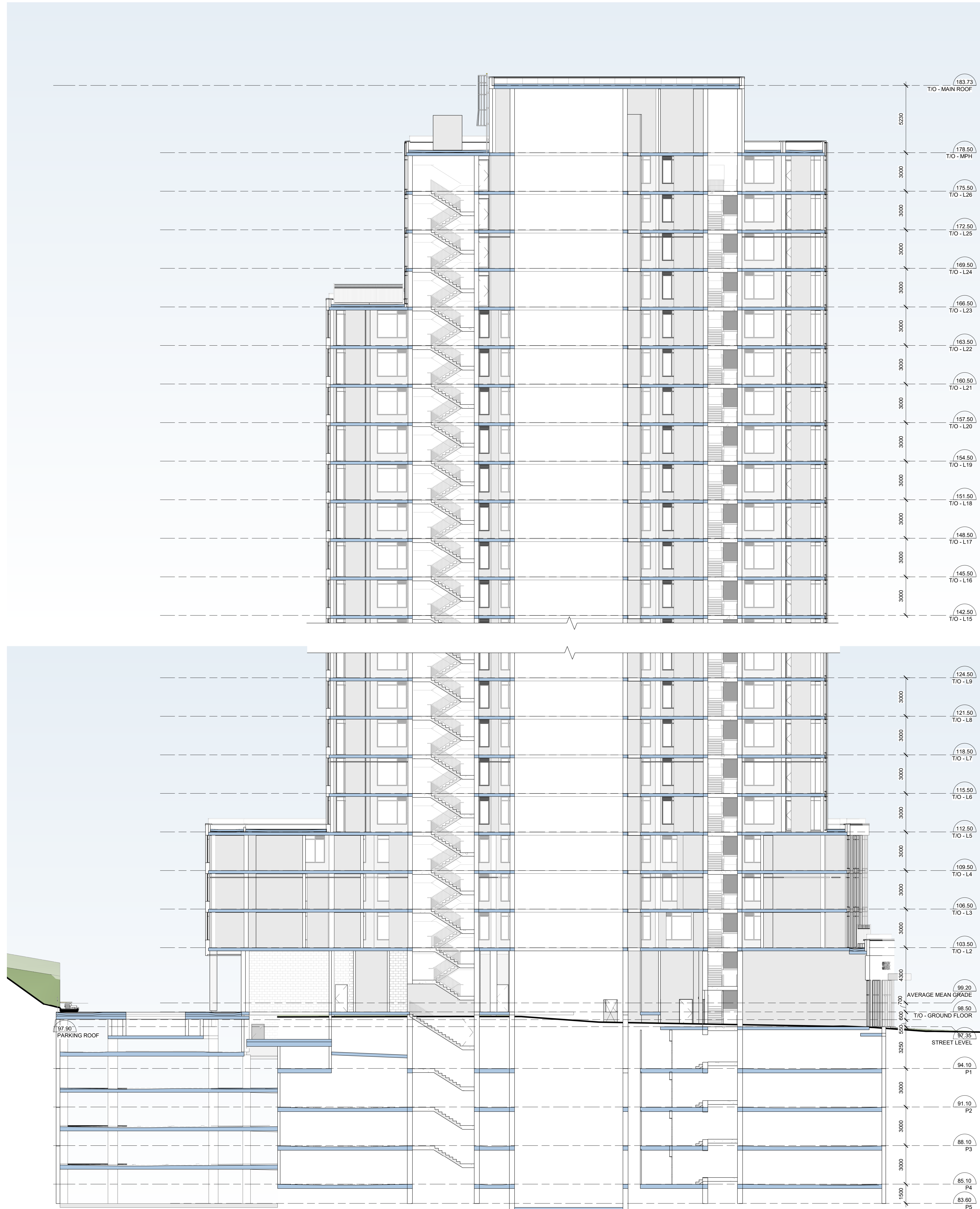

IT IS THE RESPONSIBILITY OF THE APPROPRIATE CONTRACTOR TO CHECK AND VERIFY ALL DIMENSIONS ON SITE AND TO REPORT ALL ERRORS AND/OR OMISSIONS TO THE ARCHITECT.
 ALL CONTRACTORS MUST COMPLY WITH ALL PERTINENT CODES AND BY-LAWS.
 THIS DRAWING MAY NOT BE USED FOR CONSTRUCTION UNTIL SIGNED BY THE ARCHITECT.
 DO NOT SCALE DRAWINGS.
 COPYRIGHT RESERVED.

WITHOUT PREJUDICE

No.	DESCRIPTION	DATE
5	ISSUED FOR SPC ROUND 2 COMMENTS	05/09/2023
4	REVISED FOR GENERAL UPDATES	29/08/2023
3	REVISED UNIT COUNT	14/02/2023
2	ISSUED FOR SPC ROUND 1	13/01/2023
1	ISSUED FOR SPC APPLICATION	31/08/2022

REVISIONS: YYY-MM-DD

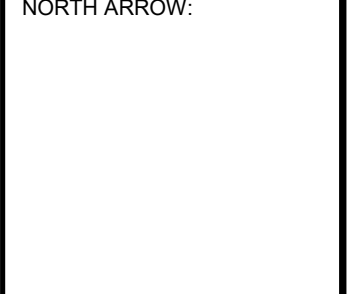
ARCHITECT SEAL:  NORTH ARROW: 

CLIENT: 
BERTONE

ARCHITECT: 
 56 Beech Street, Ottawa, Ontario K1S 3J6
 t.613.724.9932 f.613.724.1209 www.rodericklahey.ca

PROJECT TITLE:
1649 MONTREAL ROAD
 OTTAWA, ON

SHEET TITLE:
SECTION

DRAWN: MS/RIB	CHECKED: JB/RV
SCALE: As indicated	SHEET No: A-301
PROJECT No: 2037	

PAPER SIZE: ISO Full (Bent) 61 (707.00 x 1000.00mm)
 PLOT DATE: 2023-09-06 08:28:28 PM

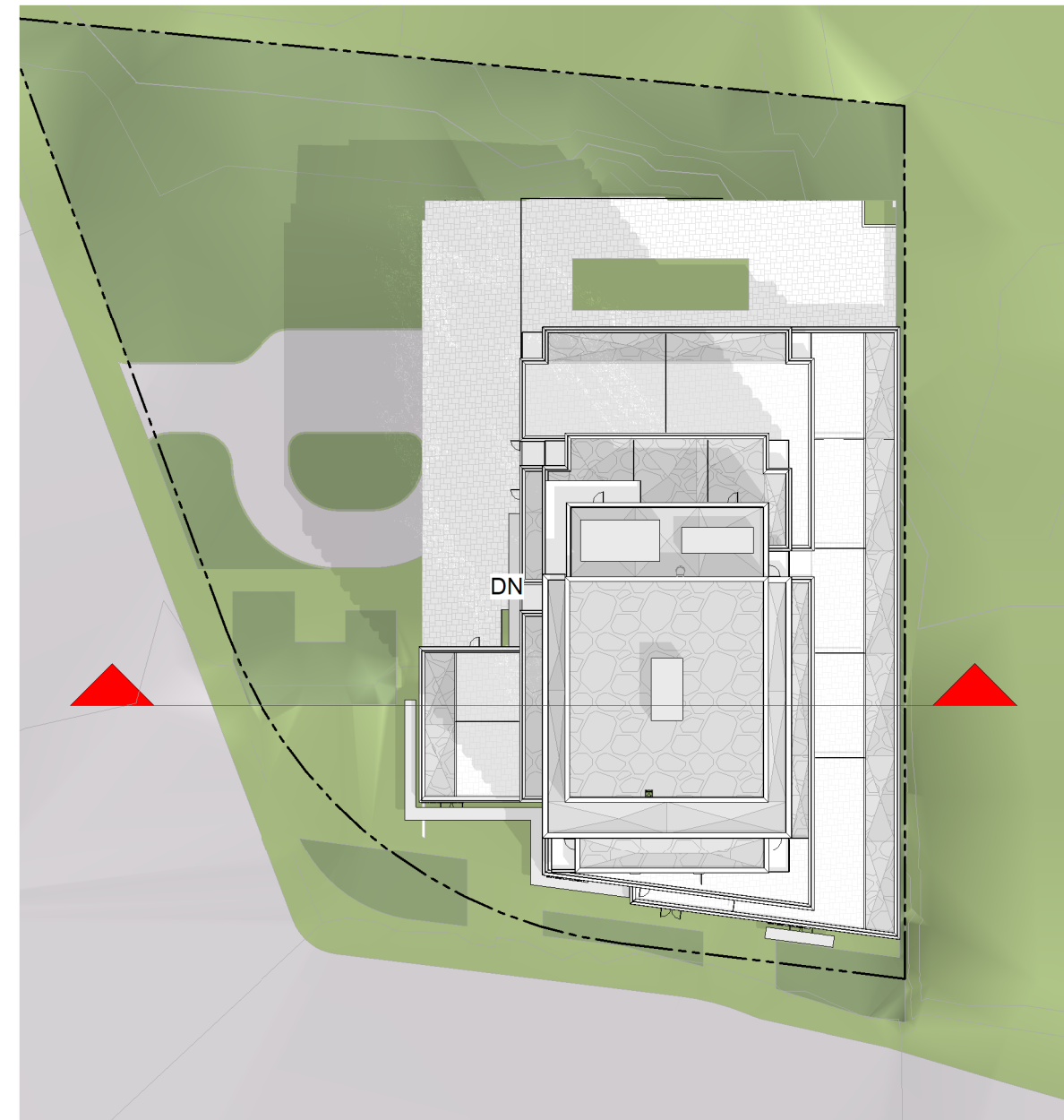

KEY PLAN



IT IS THE RESPONSIBILITY OF THE APPROPRIATE CONTRACTOR TO CHECK AND VERIFY ALL DIMENSIONS ON SITE AND TO REPORT ALL ERRORS AND/OR OMISSIONS TO THE ARCHITECT.
 ALL CONTRACTORS MUST COMPLY WITH ALL PERTINENT CODES AND BY-LAWS.
 THIS DRAWING MAY NOT BE USED FOR CONSTRUCTION UNTIL SIGNED BY THE ARCHITECT.
 DO NOT SCALE DRAWINGS.
 COPYRIGHT RESERVED.

WITHOUT PREJUDICE

No.	DESCRIPTION	YYYY-MM-DD

ARCHITECT SEAL:

NORTH ARROW:



ARCHITECT:

rla/architecture
 56 Beech Street, Ottawa, Ontario K1S 3J6
 t.613.724.9932 f.613.724.1209 www.rodericklahey.ca

PROJECT TITLE:

1649 MONTREAL ROAD

OTTAWA, ON

SHEET TITLE:

SECTION

DRAWN: MS/RIB	CHECKED: JB/RV
SCALE: As indicated	SHEET No.:
PROJECT No.:	A-302

PAPER SIZE: ISO Full Beech B1 (707.00 x 1000.00mm)
 PLOT DATE: 2023-09-29 6:58:41 PM

IT IS THE RESPONSIBILITY OF THE APPROPRIATE CONTRACTOR TO CHECK AND VERIFY ALL DIMENSIONS ON SITE AND TO REPORT ALL ERRORS AND/OR OMISSIONS TO THE ARCHITECT.
 ALL CONTRACTORS MUST COMPLY WITH ALL PERTINENT CODES AND BY-LAWS.
 THIS DRAWING MAY NOT BE USED FOR CONSTRUCTION UNTIL SIGNED BY THE ARCHITECT.
 DO NOT SCALE DRAWINGS.
 COPYRIGHT RESERVED.

WITHOUT PREJUDICE



1 3D VIEW FROM SOUTH OF BLAIR ROAD

2 3D VIEW FROM NORTH OF BLAIR ROAD

No.	DESCRIPTION	DATE
5	ISSUED FOR SPC ROUND 2 COMMENTS	05/09/2023
4	REVISED FOR GENERAL UPDATES	29/08/2023
3	REVISED UNIT COUNT	14/02/2023
2	ISSUED FOR SPC ROUND 1	13/01/2023
1	ISSUED FOR SPC APPLICATION	31/08/2022

REVISIONS:

ARCHITECT SEAL:	NORTH ARROW:

CLIENT:

ARCHITECT:

rla/architecture
 56 Beech Street, Ottawa, Ontario K1S 3J6
 t.613.724.9932 f.613.724.1209 www.rodericklahey.ca

PROJECT TITLE:

1649 MONTREAL ROAD

OTTAWA, ON

SHEET TITLE:

3D VIEWS

DRAWN: MS/RIB	CHECKED: JB/RV
SCALE:	SHEET No:
PROJECT No: 2037	A-401

PAPER SIZE: ISO Full (Beech St) (707.00 x 1000.00mm)
 PLOT DATE: 2023-09-06 03:35 PM

IT IS THE RESPONSIBILITY OF THE APPROPRIATE CONTRACTOR TO CHECK AND VERIFY ALL DIMENSIONS ON SITE AND TO REPORT ALL ERRORS AND/OR OMISSIONS TO THE ARCHITECT.
 ALL CONTRACTORS MUST COMPLY WITH ALL PERTINENT CODES AND BY-LAWS.
 THIS DRAWING MAY NOT BE USED FOR CONSTRUCTION UNTIL SIGNED BY THE ARCHITECT.
 DO NOT SCALE DRAWINGS.
 COPYRIGHT RESERVED.

WITHOUT PREJUDICE



3D VIEW FROM WEST OF MONTREAL ROAD

3D VIEW FROM EAST OF MONTREAL ROAD

No.	DESCRIPTION	YYYY-MM-DD
5	ISSUED FOR SPC ROUND 2 COMMENTS	05/09/2023
4	REVISED FOR GENERAL UPDATES	29/08/2023
3	REVISED UNIT COUNT	14/02/2023
2	ISSUED FOR SPC ROUND 1	13/01/2023
1	ISSUED FOR SPC APPLICATION	31/08/2022

REVISIONS:

ARCHITECT SEAL:	NORTH ARROW:

CLIENT:

ARCHITECT:

rla/architecture
 56 Beech Street, Ottawa, Ontario K1S 3J6
 t.613.724.9932 f.613.724.1209 www.roderickclahey.ca

PROJECT TITLE:

1649 MONTREAL ROAD

OTTAWA, ON

SHEET TITLE:

3D VIEWS

DRAWN: MS/RIB	CHECKED: JB/RV
SCALE:	SHEET No:
PROJECT No: 2037	A-402

PAPER SIZE: ISO Full Base B1 (707.00 x 1000.00mm)
 PLOT DATE: 2023-09-05 6:26:56 PM

JUNE 21 (DST)

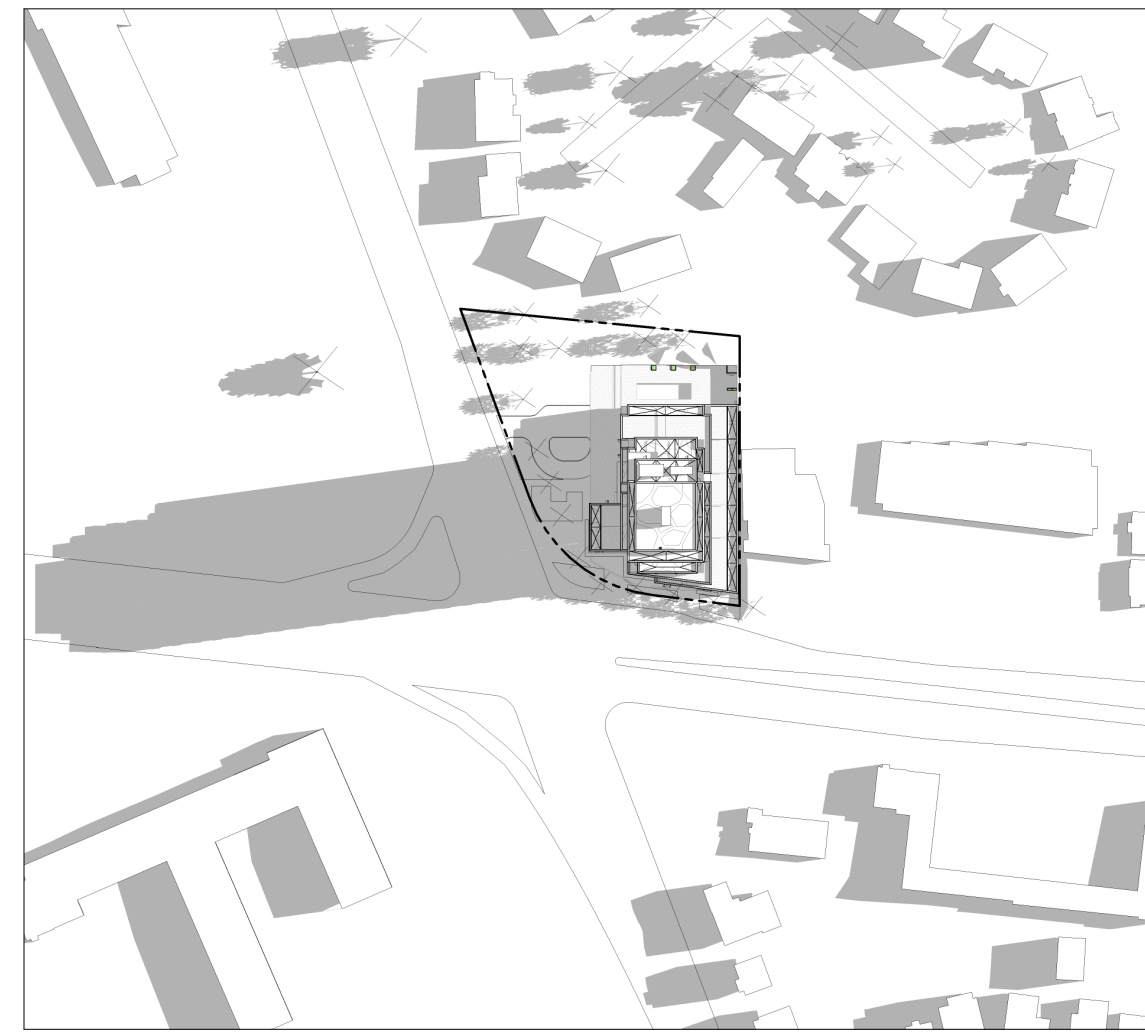

8:00 AM

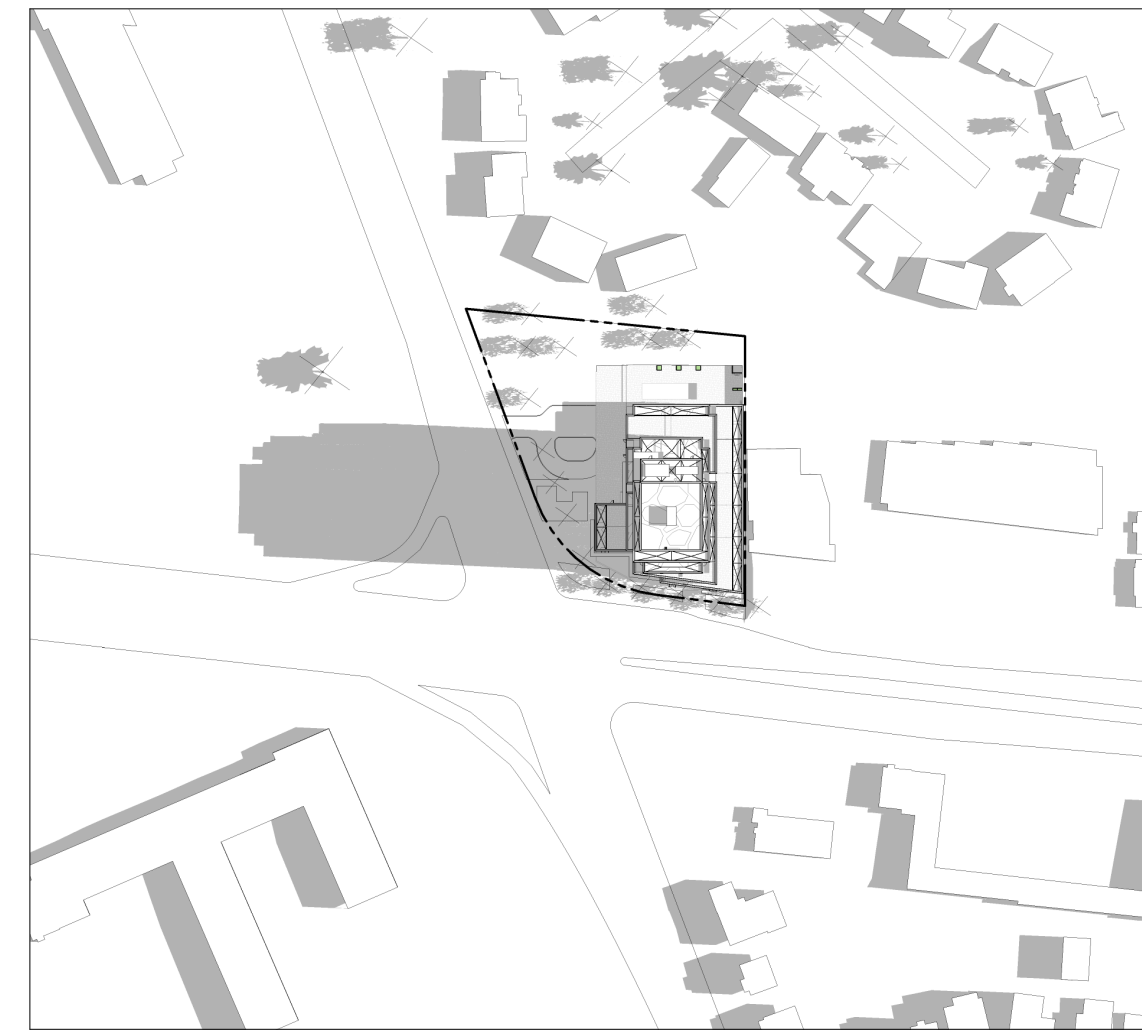

9:00 AM

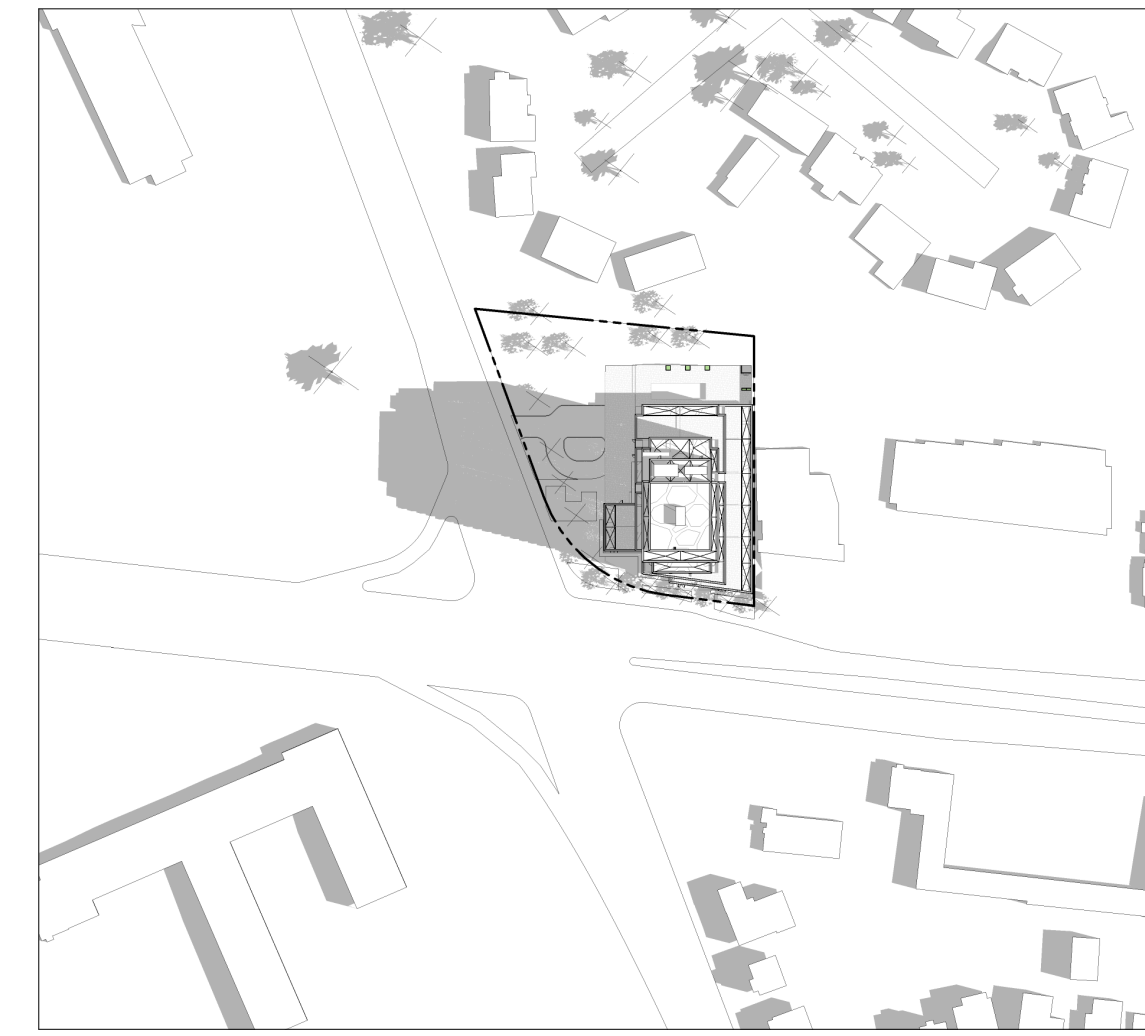

10:00 AM



11:00 AM



12:00 PM



1:00 PM



2:00 PM

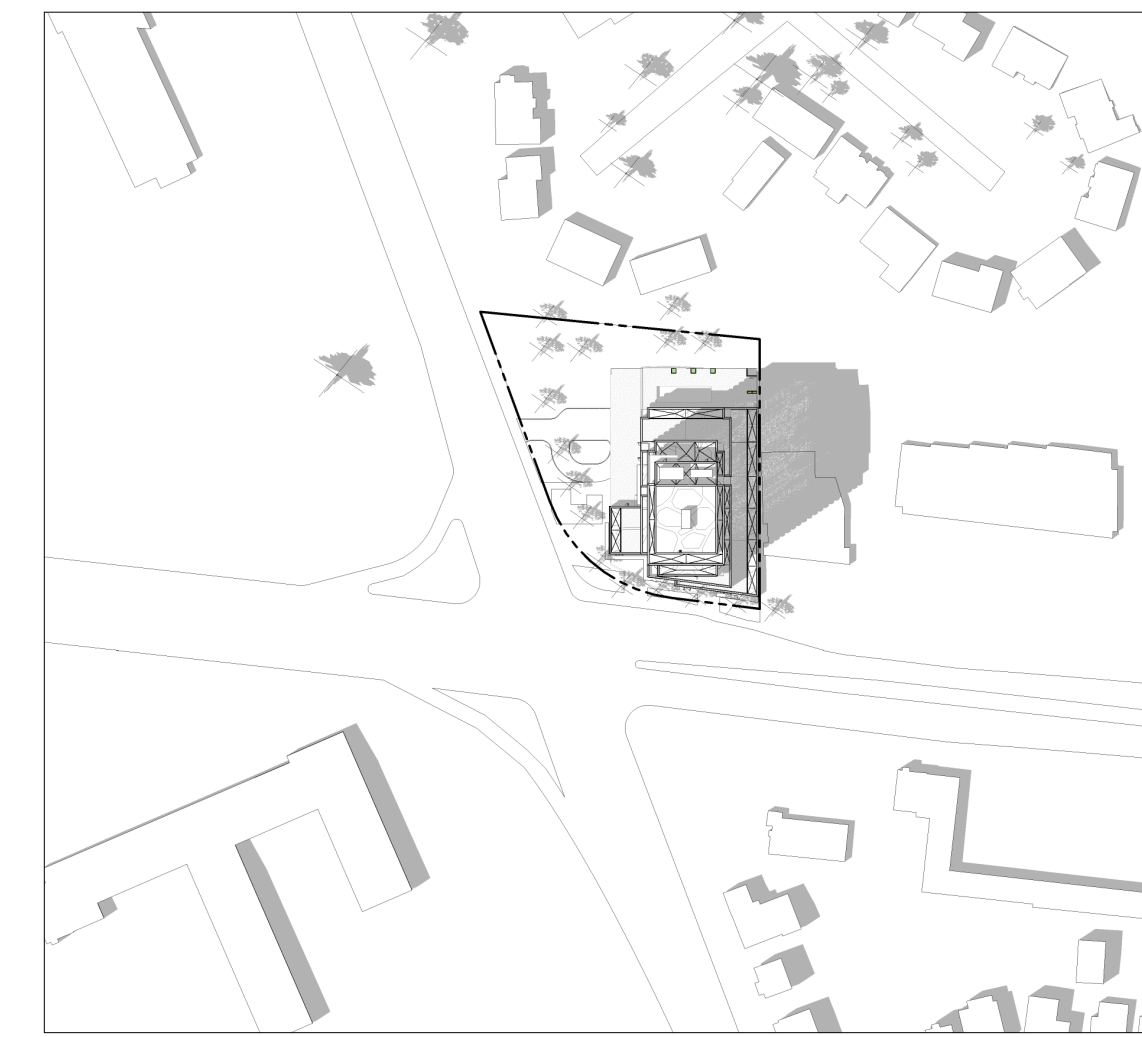

3:00 PM

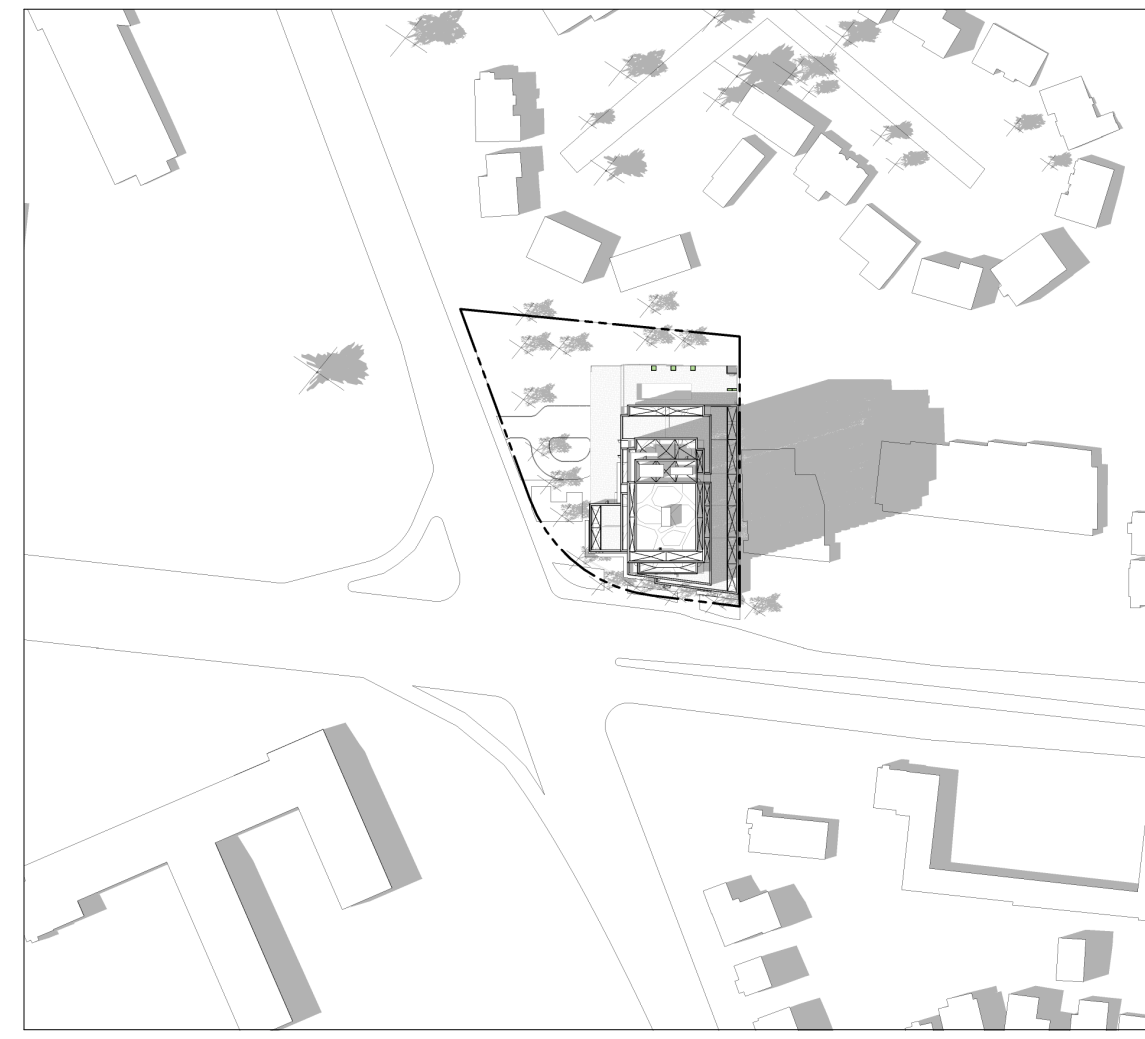

4:00 PM

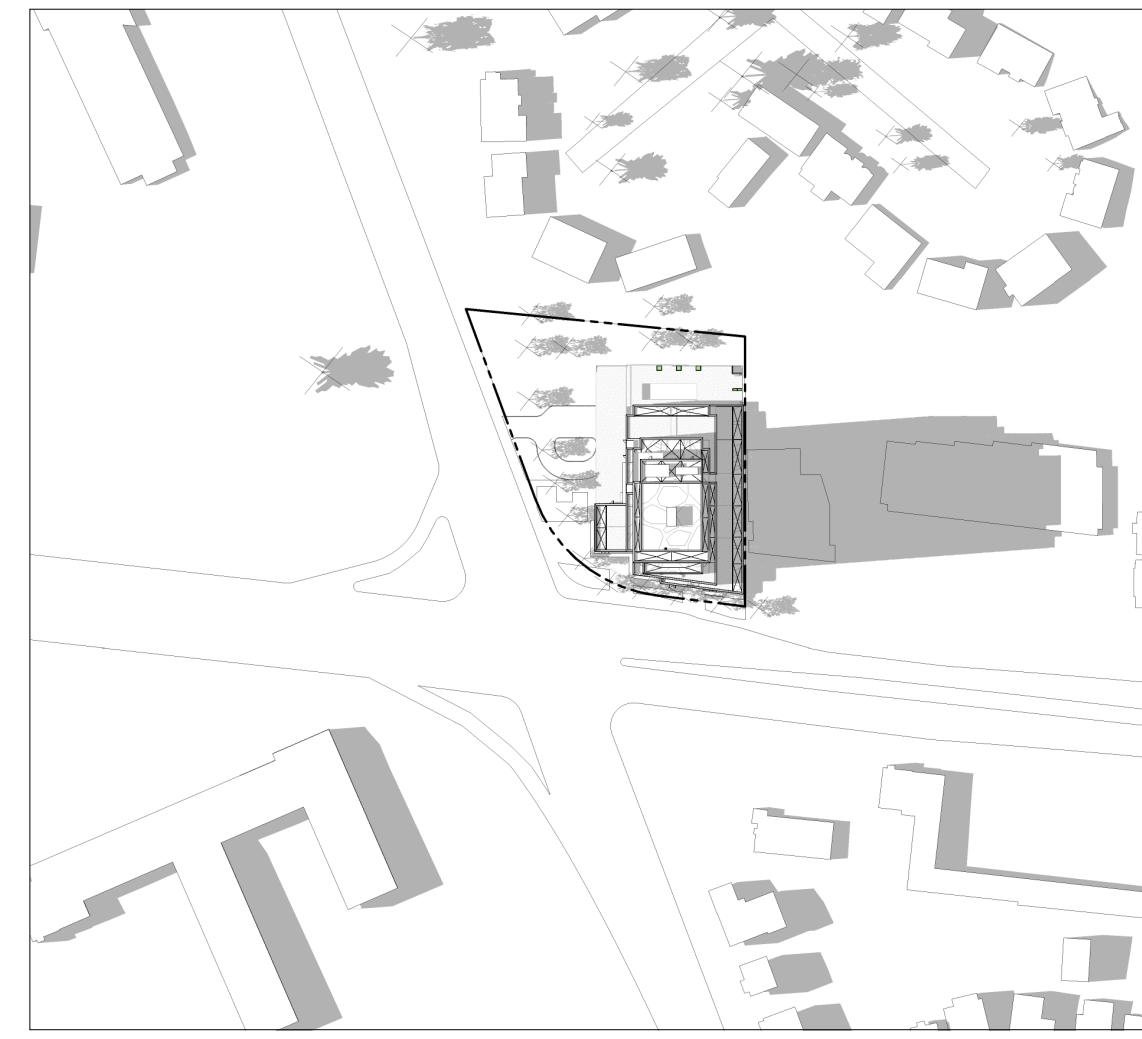

5:00 PM

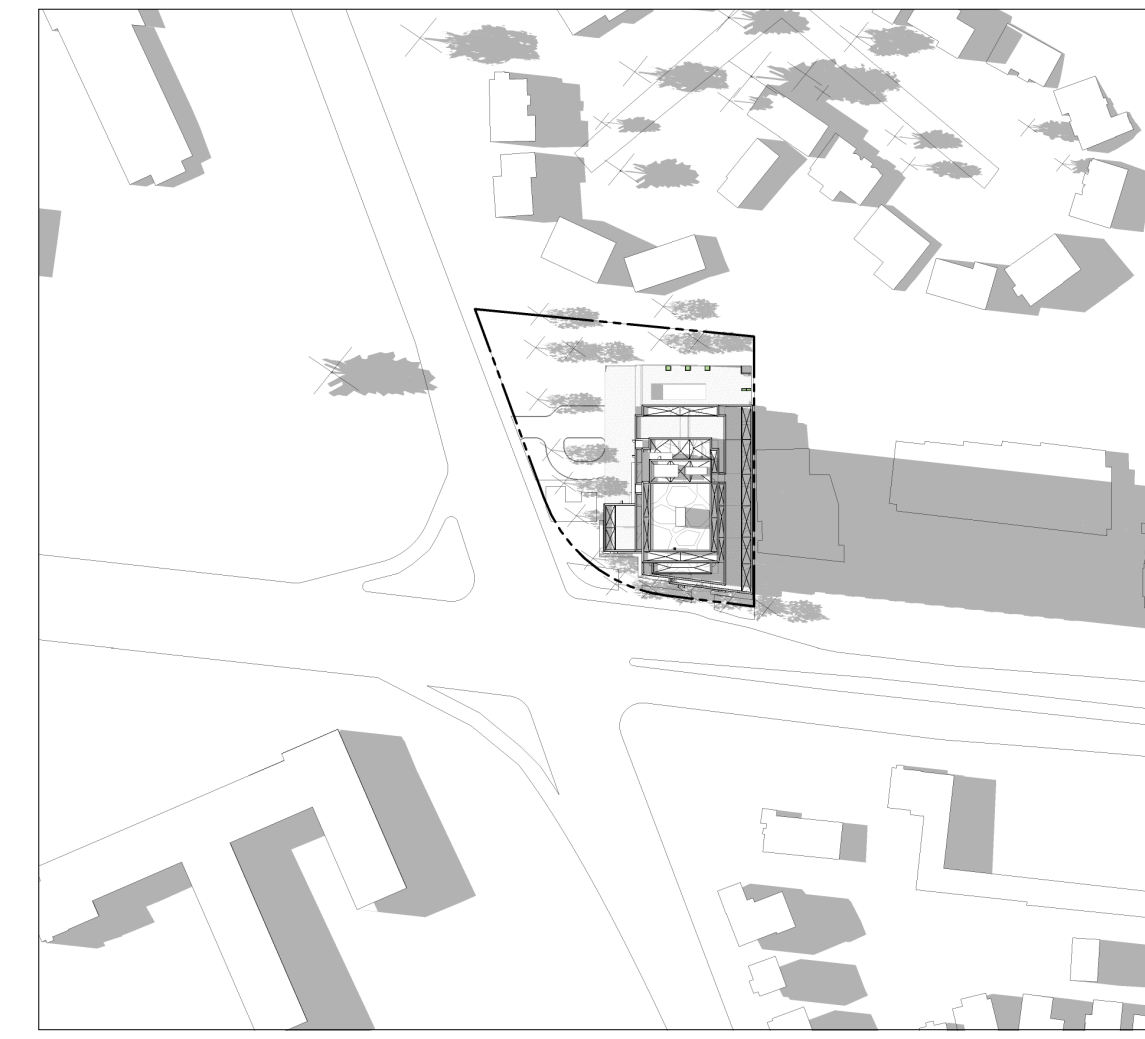

6:00 PM

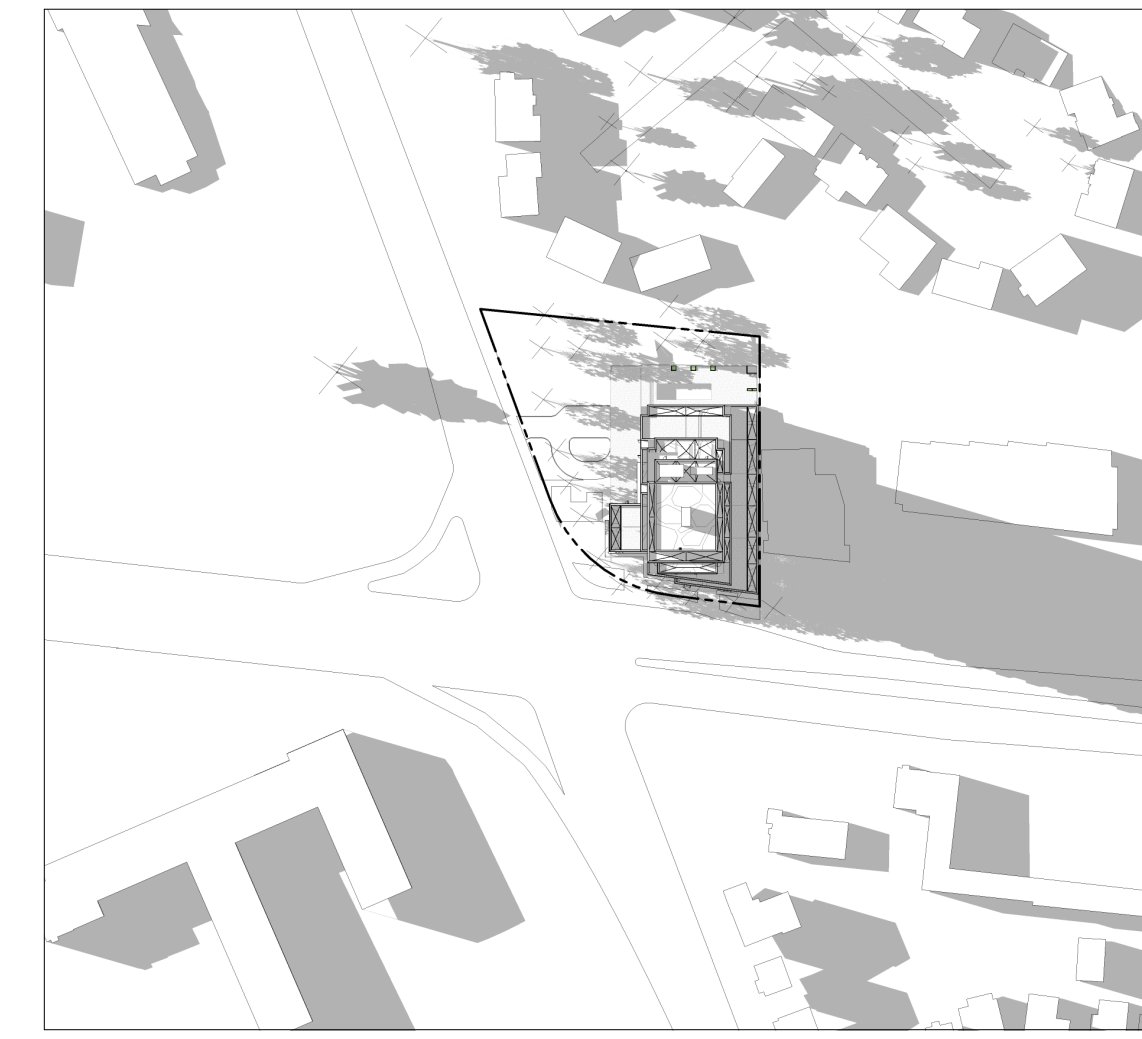

7:00 PM



8:00 PM

IT IS THE RESPONSIBILITY OF THE APPROPRIATE CONTRACTOR TO CHECK AND VERIFY ALL DIMENSIONS ON SITE AND TO REPORT ALL ERRORS AND/OR OMISSIONS TO THE ARCHITECT.
ALL CONTRACTORS MUST COMPLY WITH ALL PERTINENT CODES AND BY-LAWS.
THIS DRAWING MAY NOT BE USED FOR CONSTRUCTION UNTIL SIGNED BY THE ARCHITECT.
DO NOT SCALE DRAWINGS.
COPYRIGHT RESERVED.

WITHOUT PREJUDICE

No.	DESCRIPTION	YYYY-MM-DD
5	ISSUED FOR SPC ROUND 2 COMMENTS	05/09/2023
4	REVISED FOR GENERAL UPDATES	29/08/2023
3	REVISED UNIT COUNT	14/02/2023
2	ISSUED FOR SPC ROUND 1	13/01/2023
1	ISSUED FOR SPC APPLICATION	31/08/2022

REVISIONS:

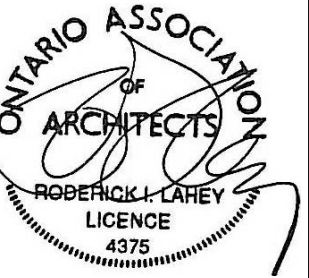
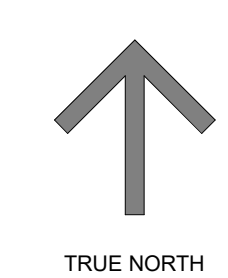
ARCHITECT SEAL:  NORTH ARROW:  TRUE NORTH

CLIENT:  **BERTONE**

ARCHITECT:  56 Beech Street, Ottawa, Ontario K1S 3J6
t.613.724.9932 f.613.724.1209 www.rodericklahey.ca

PROJECT TITLE:
1649 MONTREAL ROAD

OTTAWA, ON

SHEET TITLE:
SUNSHADE STUDY

DRAWN: MS/RIB	CHECKED: JB/RV
SCALE:	SHEET No:
PROJECT No: 2037	A-501

PAPER SIZE: ISO Full Base B1 (707.0x 1000.0mm)
PLOT DATE: 2023-06-26 6:26:11 PM

SEPTEMBER 21 (DST)



8:00 AM

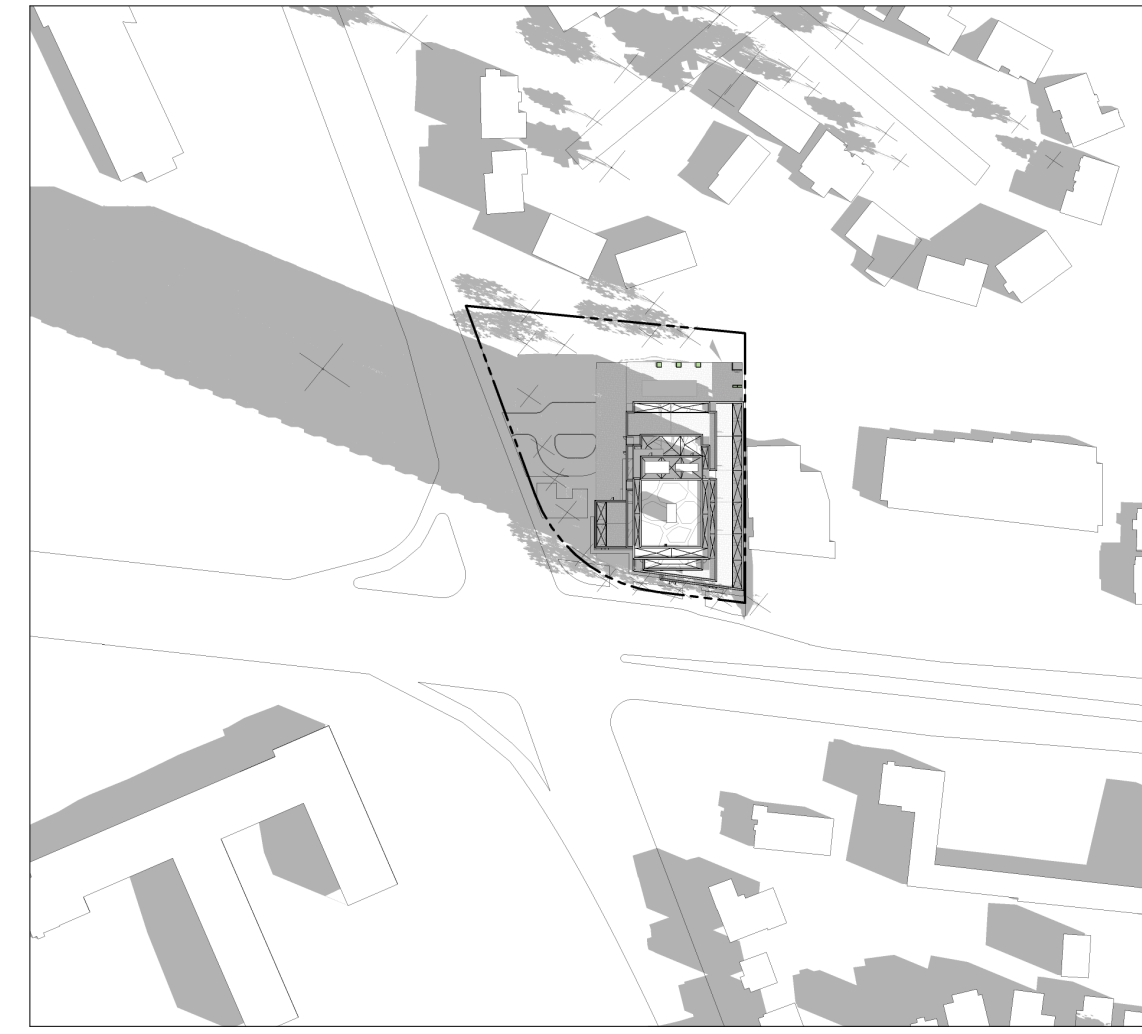

9:00 AM



10:00 AM



11:00 AM



12:00 PM



1:00 PM



2:00 PM

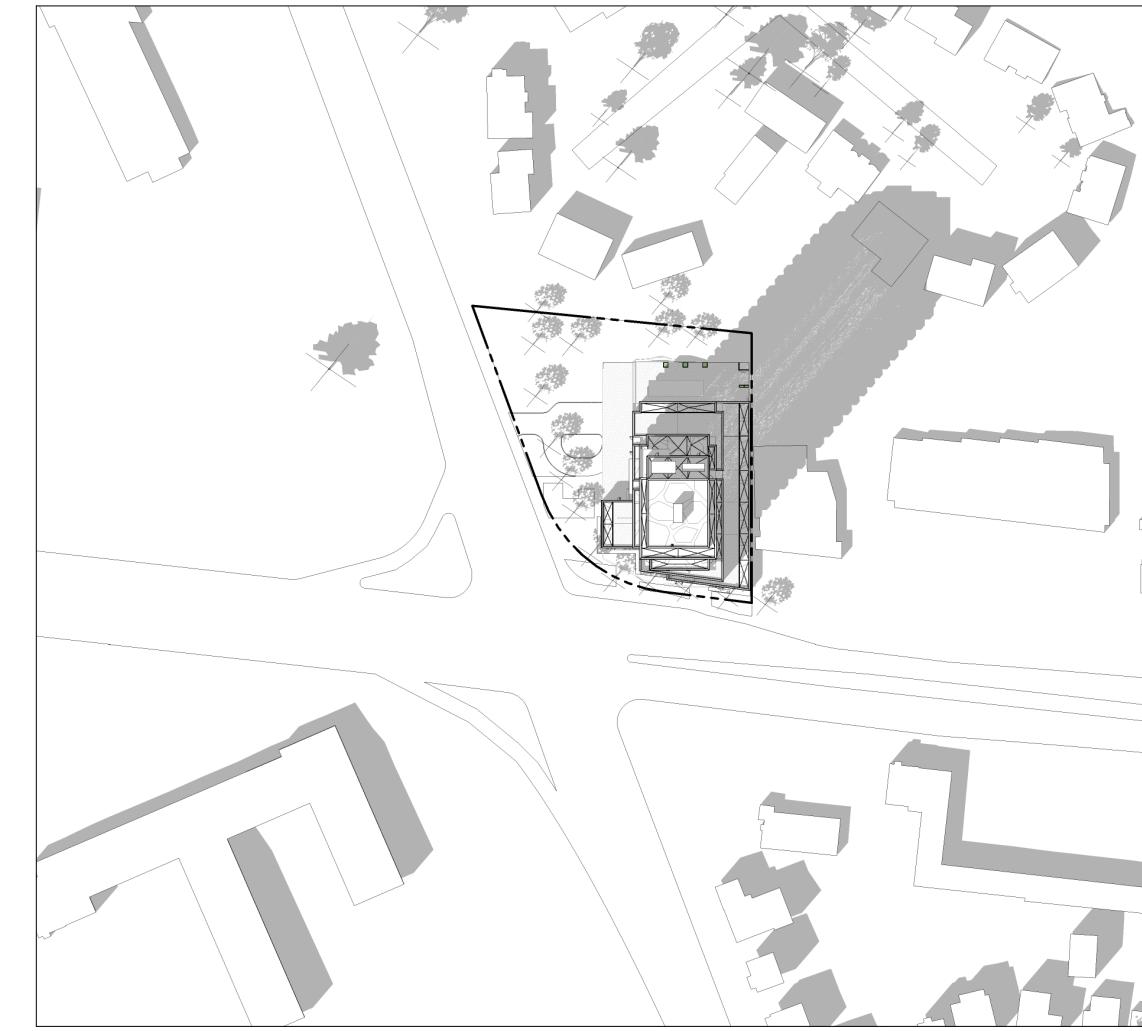

3:00 PM

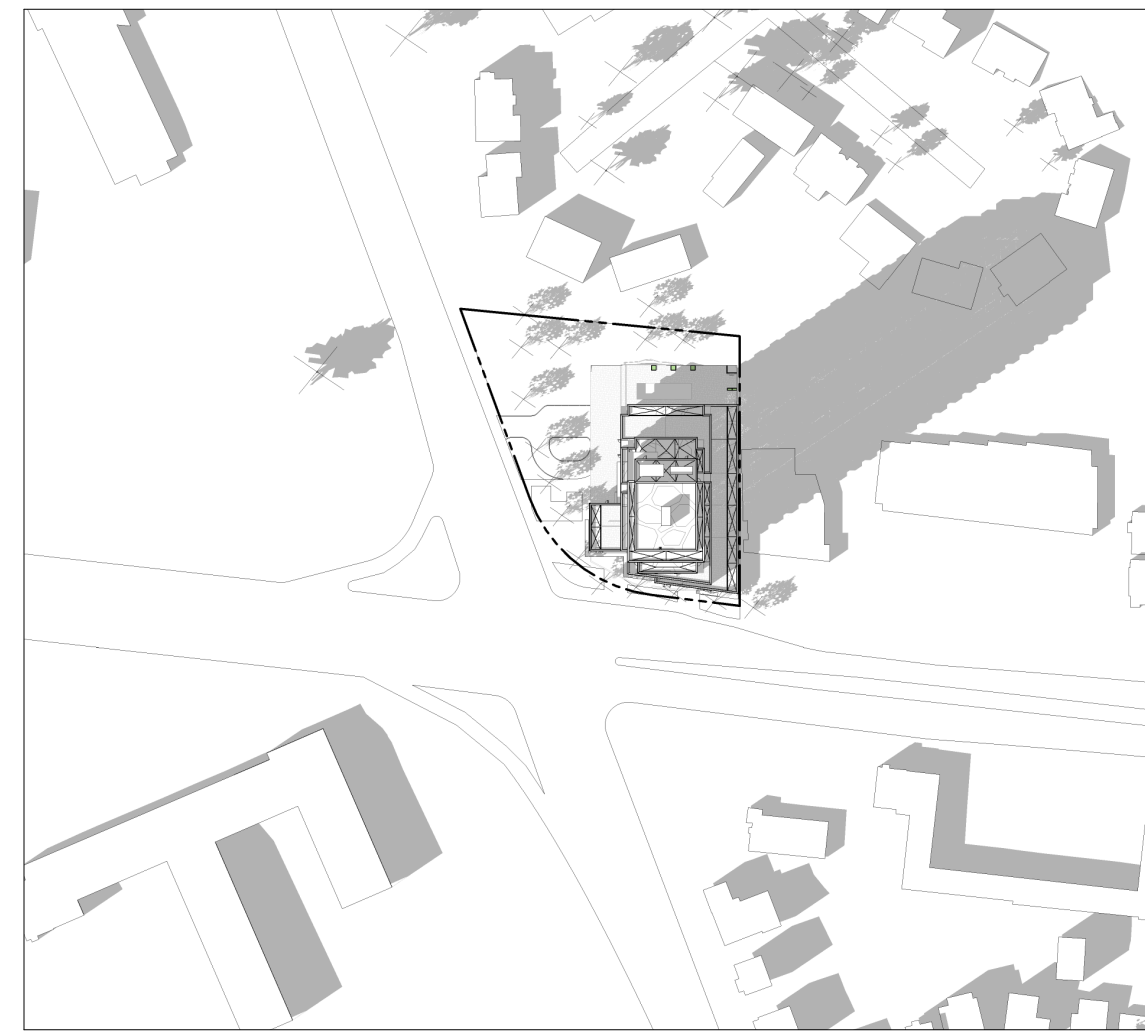

4:00 PM

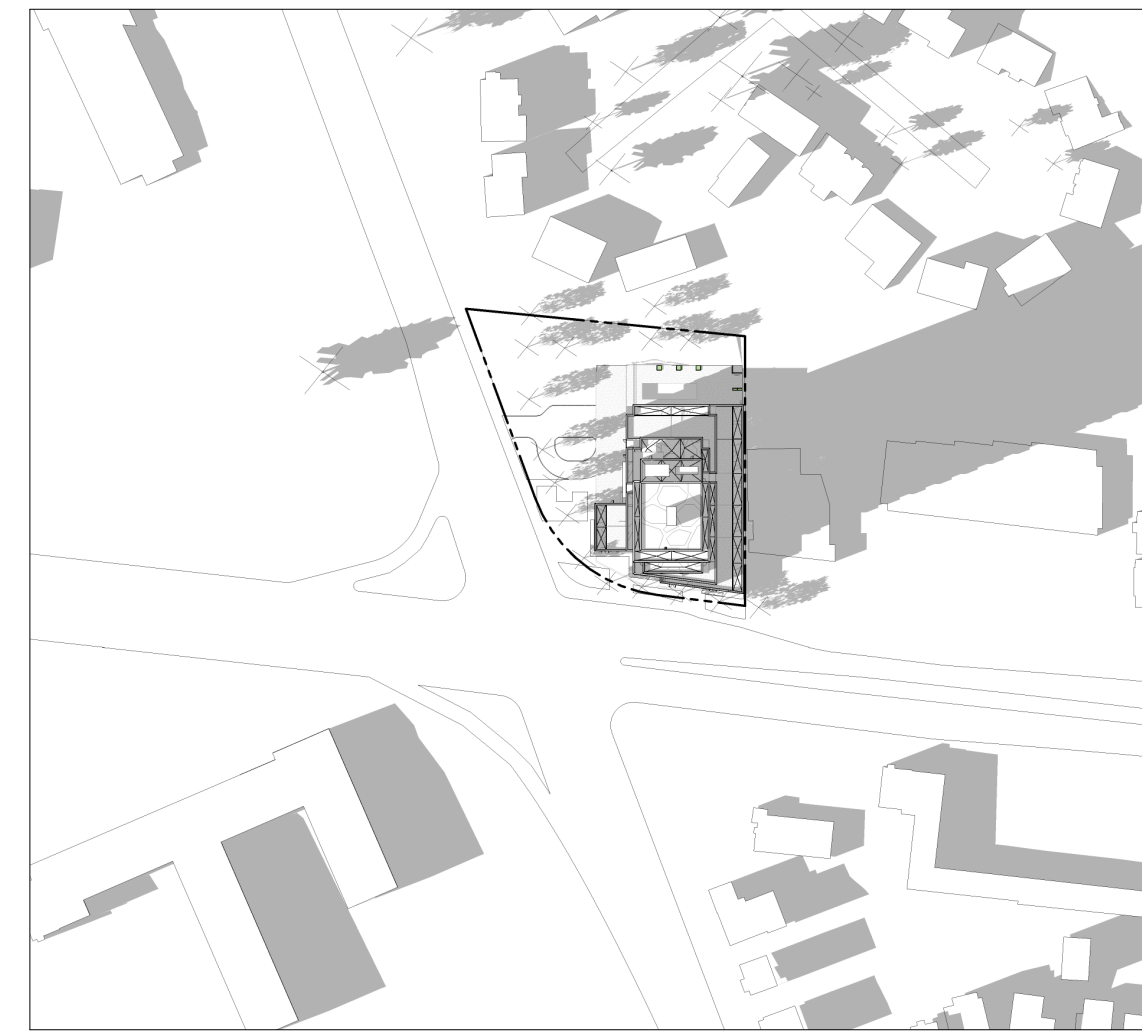

5:00 PM

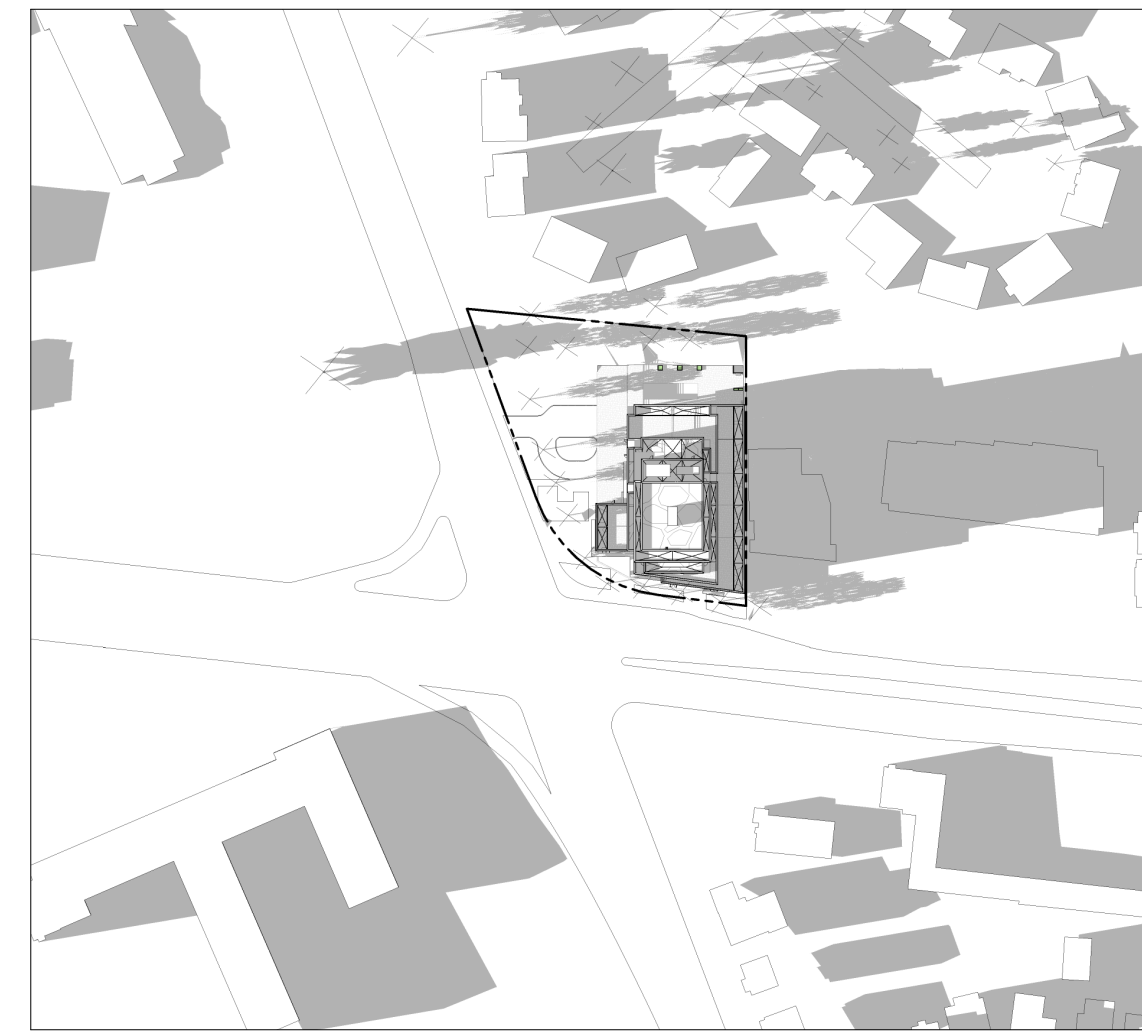

6:00 PM

IT IS THE RESPONSIBILITY OF THE APPROPRIATE CONTRACTOR TO CHECK AND VERIFY ALL DIMENSIONS ON SITE AND TO REPORT ALL ERRORS AND/OR OMISSIONS TO THE ARCHITECT.
ALL CONTRACTORS MUST COMPLY WITH ALL PERTINENT CODES AND BY-LAWS.
THIS DRAWING MAY NOT BE USED FOR CONSTRUCTION UNTIL SIGNED BY THE ARCHITECT.
DO NOT SCALE DRAWINGS.
COPYRIGHT RESERVED.

WITHOUT PREJUDICE

No.	DESCRIPTION	YYYY-MM-DD
5	ISSUED FOR SPC ROUND 2 COMMENTS	05/09/2023
4	REVISED FOR GENERAL UPDATES	29/08/2023
3	REVISED UNIT COUNT	14/02/2023
2	ISSUED FOR SPC ROUND 1	13/01/2023
1	ISSUED FOR SPC APPLICATION	31/08/2022

REVISIONS:

ARCHITECT SEAL: 	NORTH ARROW:
---------------------	------------------

CLIENT:

ARCHITECT:

56 Beech Street, Ottawa, Ontario K1S 3J6
t.613.724.9932 f.613.724.1209 www.rodericklahey.ca

PROJECT TITLE:
1649 MONTREAL ROAD
OTTAWA, ON

SHEET TITLE:
SUNSHADE STUDY

DRAWN: MS/RIB	CHECKED: JB/RV
SCALE:	SHEET No:
PROJECT No: 2037	A-502

DECEMBER 21



9:00 AM

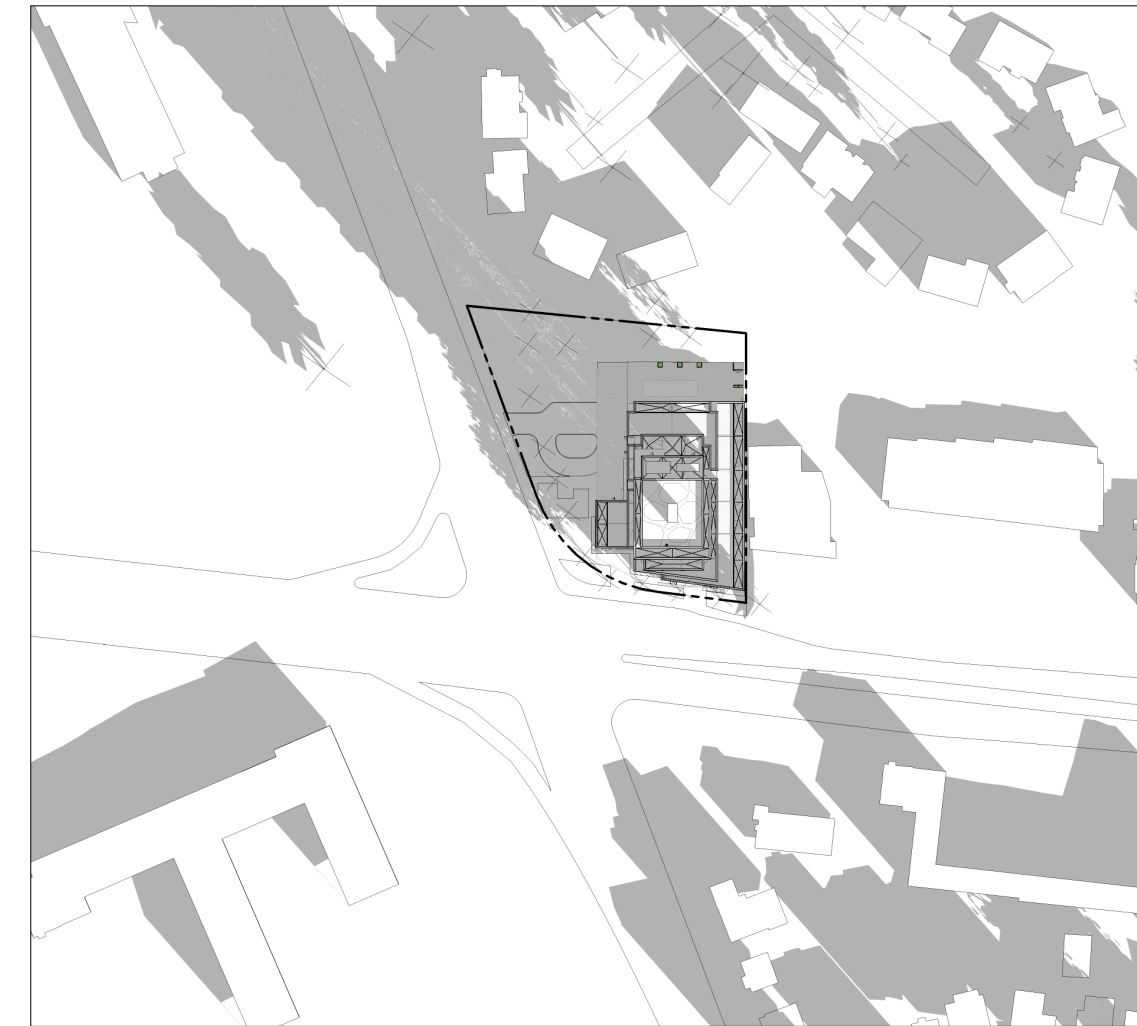

10:00 AM



11:00 AM



12:00 PM



1:00 PM



2:00 PM



3:00 PM



4:00 PM

IT IS THE RESPONSIBILITY OF THE APPROPRIATE CONTRACTOR TO CHECK AND VERIFY ALL DIMENSIONS ON SITE AND TO REPORT ALL ERRORS AND/OR OMISSIONS TO THE ARCHITECT.
 ALL CONTRACTORS MUST COMPLY WITH ALL PERTINENT CODES AND BY-LAWS.
 THIS DRAWING MAY NOT BE USED FOR CONSTRUCTION UNTIL SIGNED BY THE ARCHITECT.
 DO NOT SCALE DRAWINGS.
 COPYRIGHT RESERVED.

WITHOUT PREJUDICE

No.	DESCRIPTION	YYYY-MM-DD
5	ISSUED FOR SPC ROUND 2 COMMENTS	05/09/2023
4	REVISED FOR GENERAL UPDATES	29/08/2023
3	REVISED UNIT COUNT	14/02/2023
2	ISSUED FOR SPC ROUND 1	13/01/2023
1	ISSUED FOR SPC APPLICATION	31/08/2022

REVISIONS:

ARCHITECT SEAL: 	NORTH ARROW:
---------------------	------------------

CLIENT:

ARCHITECT:

 56 Beech Street, Ottawa, Ontario K1S 3J6
 t.613.724.9932 f.613.724.1209 www.rodericklahey.ca

PROJECT TITLE:
1649 MONTREAL ROAD
 OTTAWA, ON

SHEET TITLE:
SUNSHADE STUDY

DRAWN: MS/RIB	CHECKED: JB/RV
SCALE:	SHEET No:
PROJECT No: 2037	A-503

PAPER SIZE: ISO Full Base B1 (707.00 x 1000.00mm)
 PLOT DATE: 2023-09-28 6:29:12 PM