

SCHEDULE - PUBLIC WASHROOM ACCESSORIES (SEE SPECIFICATION)	
TAG	DESCRIPTION
GB-L	GRAB BAR - L SHAPE
GB-S	GRAB BAR - STRAIGHT
HD	ELECTRIC HAND DRYER (SEE ELEC)
LM-1	LAVATORY MIRROR
RHK-1	HOOK - DOUBLE ROBE
SD-1	SOAP DISPENSER - WALL MOUNT
SH-1	WALL SHELF 18"
SNW-1	SANITARY NAPKIN WASTE - SURFACE MOUNT
TPD-1	TOILET PAPER DISPENSOR, DOUBLE

INSTALL PLYWOOD BACKING BEHIND ALL ACCESSORIES  
 COORDINATE SIZE & LOCATION OF BACKING TO BE INSTALLED WITH WASHROOM ACCESSORY SHOP DRAWINGS  
 SEE A900 FOR FINISH SCHEDULES

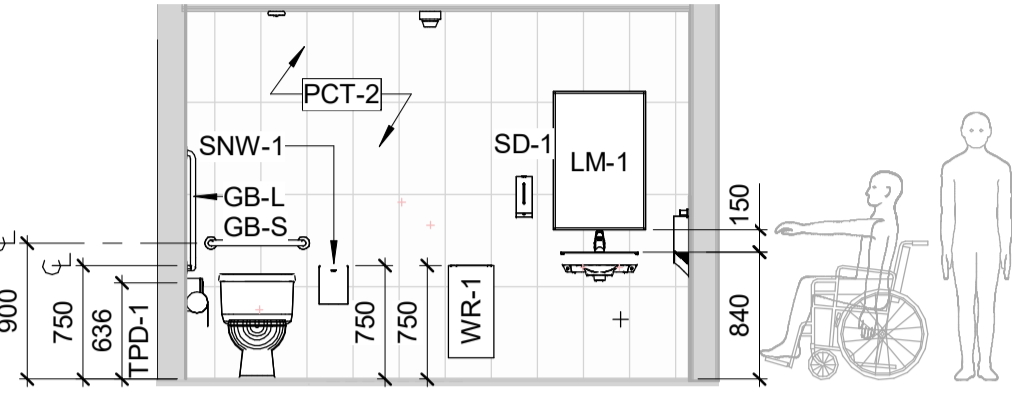

**E6 ELEVATION: UNIVERSAL WASHROOM (NORTH)**  
 A221 1:50

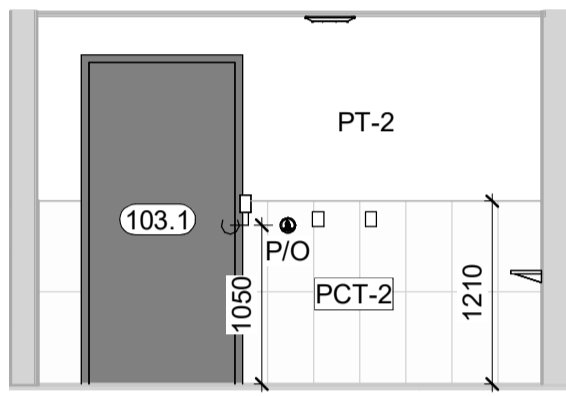

**D6 ELEVATION: UNIVERSAL WASHROOM (SOUTH)**  
 A221 1:50

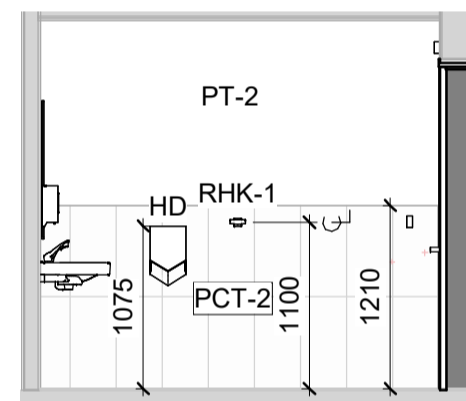

**C6 ELEVATION: UNIVERSAL WASHROOM (EAST)**  
 A221 1:50

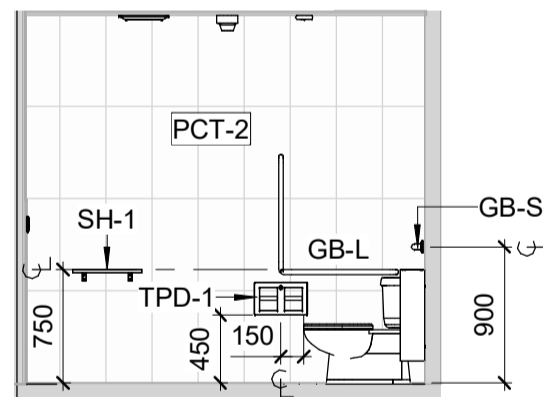

**B6 ELEVATION: UNIVERSAL WASHROOM (WEST)**  
 A221 1:50

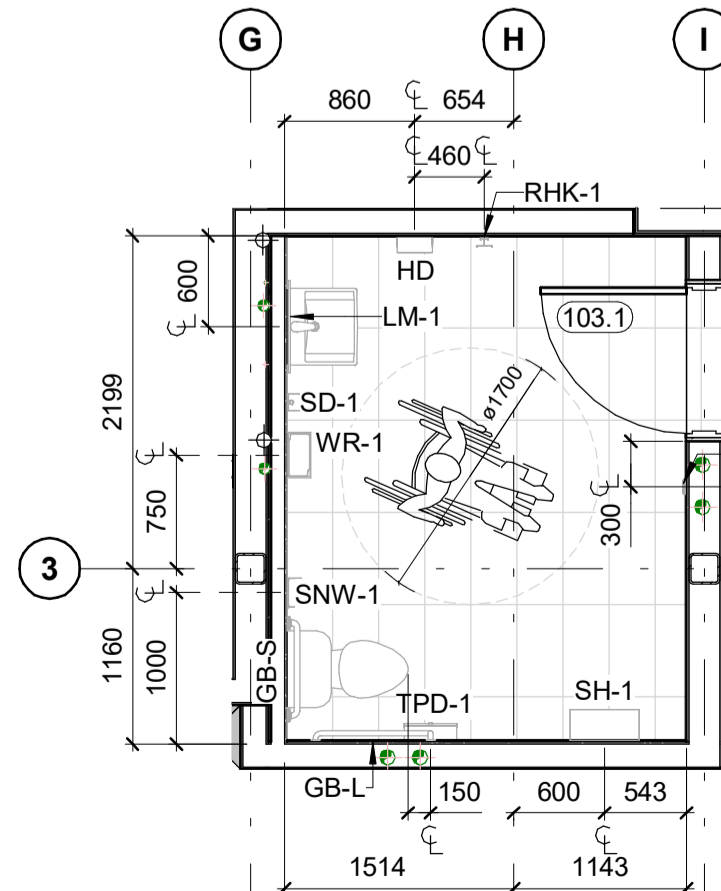

**A6 ENLARGED PLAN: UNIVERSAL WASHROOM**  
 A221 1:50

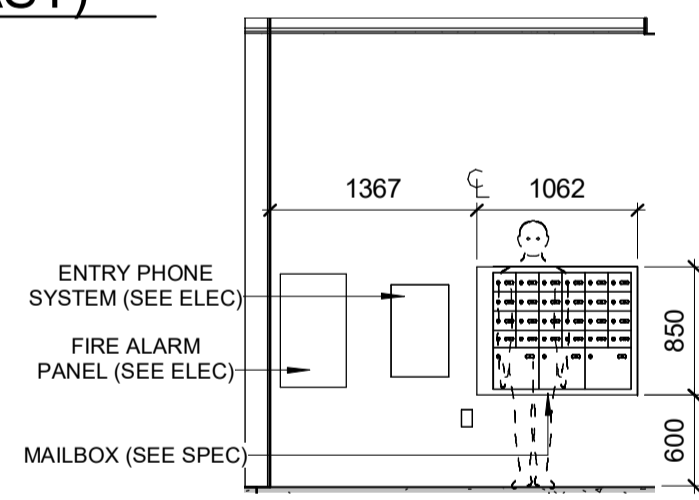

**B5 ELEVATION: VESTIBULE**  
 A221 1:50

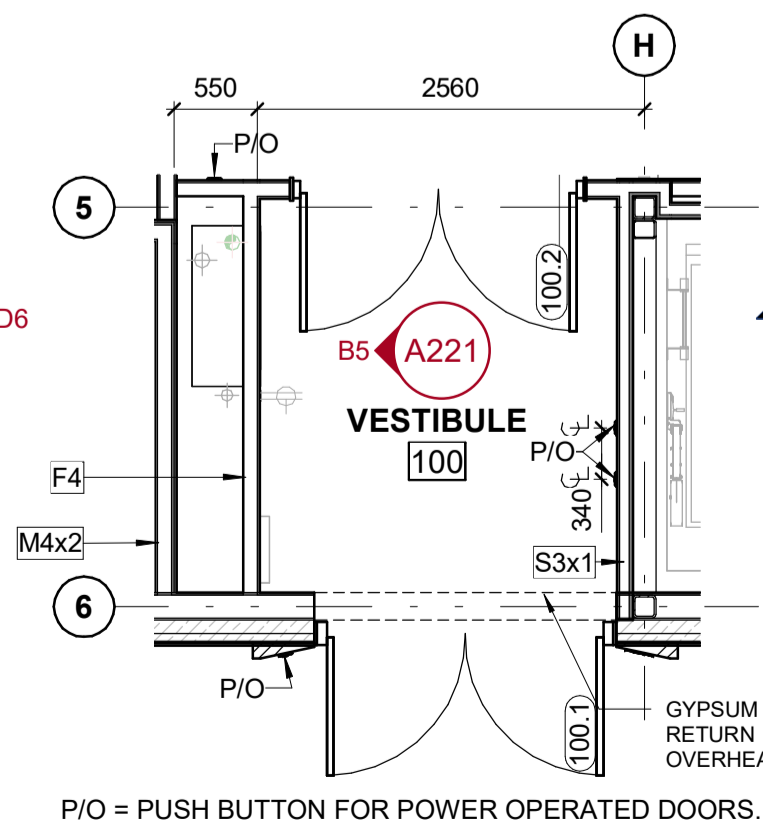

**A5 ENLARGED PLAN: ENTRANCE VESTIBULE**  
 A221 1:50

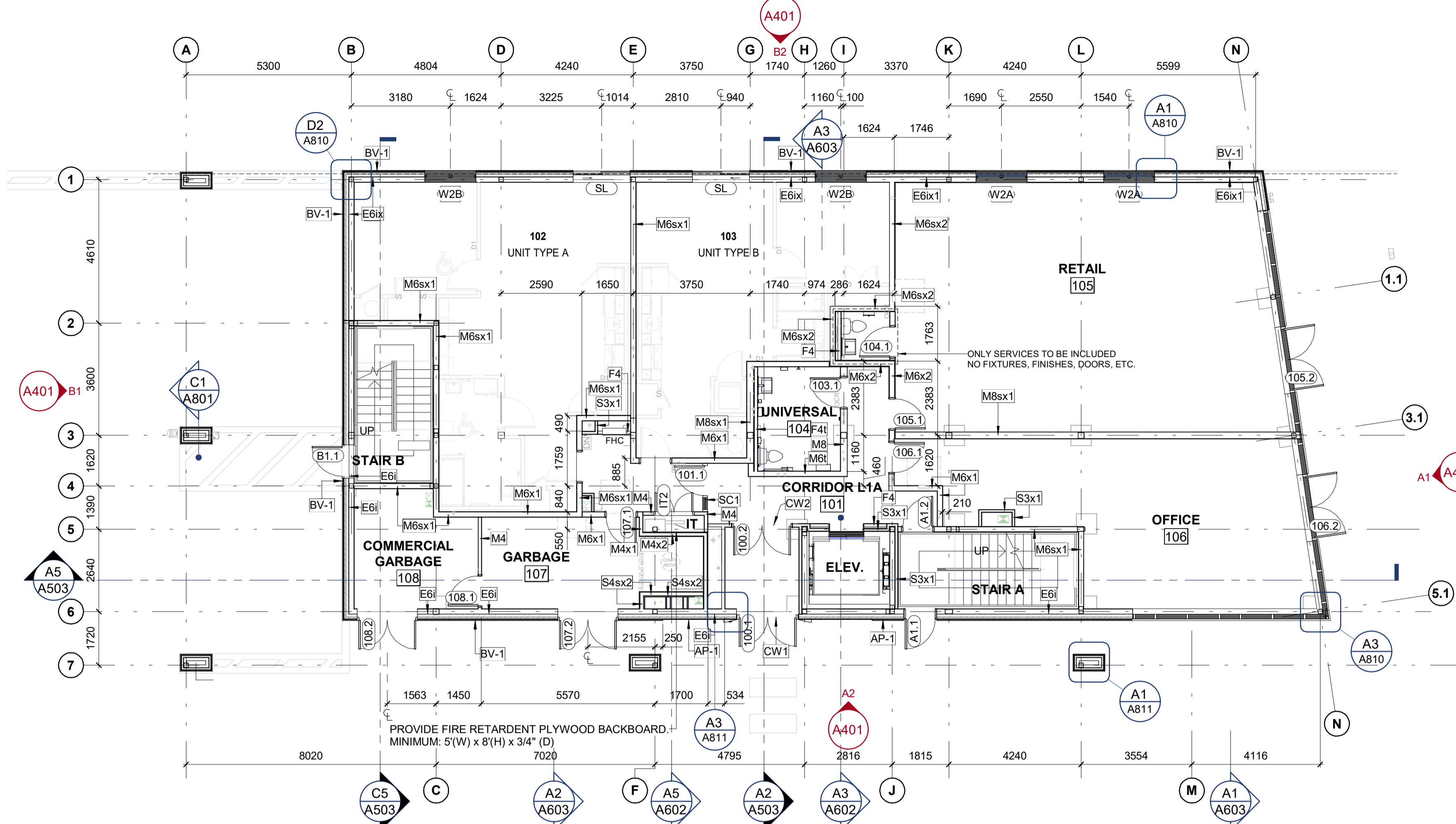

**C4 LAYOUT PLAN - LEVEL 01**  
 A221 1:100

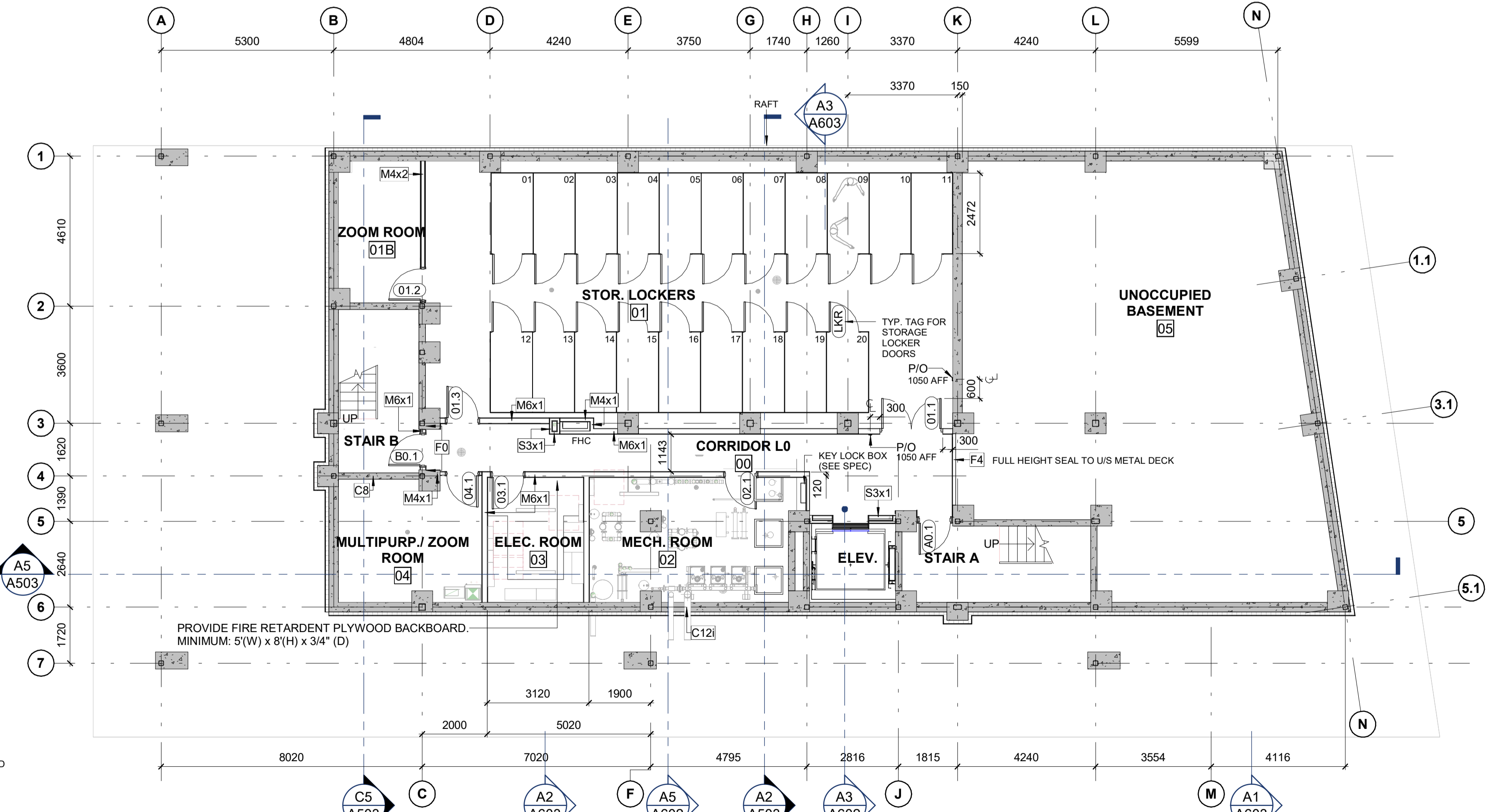

**A4 LAYOUT PLAN - BASEMENT**  
 A221 1:100

No.	DATE	DESCRIPTION
K	2023-08-30	RE-ISSUED FOR SITE PLAN CONTROL
J	2023-08-25	ADDENDUM 002
I	2023-08-18	ADDENDUM 001
H	2023-08-11	ISSUED FOR TENDER
G	2023-07-28	ISSUED FOR BUILDING PERMIT
F	2023-07-21	99% ISSUED FOR COORDINATION
E	2023-06-29	ISSUED FOR COORDINATION
D	2023-04-21	66% ISSUED FOR COORDINATION
C	2023-03-31	33% ISSUED FOR COORDINATION
B	2023-01-19	ISSUED FOR DESIGN UPDATE
A	2022-12-21	ISSUED FOR SITE PLAN APPLICATION

REVISIONS PROJECT  
**4-Storey Mixed Use Building**

8743169 Canada Ltd  
 RE-ISSUED FOR SITE PLAN CONTROL  
 2663 Innes Road  
 Ottawa, Ontario K1B 3J7

IDEA # 22541 CLIENT #

SHEET NAME  
**LAYOUT PLAN - BASEMENT & LEVEL 01**

DATE	2023-07-21	SCALE	AS NOTED.
CHECKED BY	DDS	DRAWN BY	AR/NJ/ND
SHEET No.			