

2 NEW GROUND FLOOR PLAN
A101 1:100

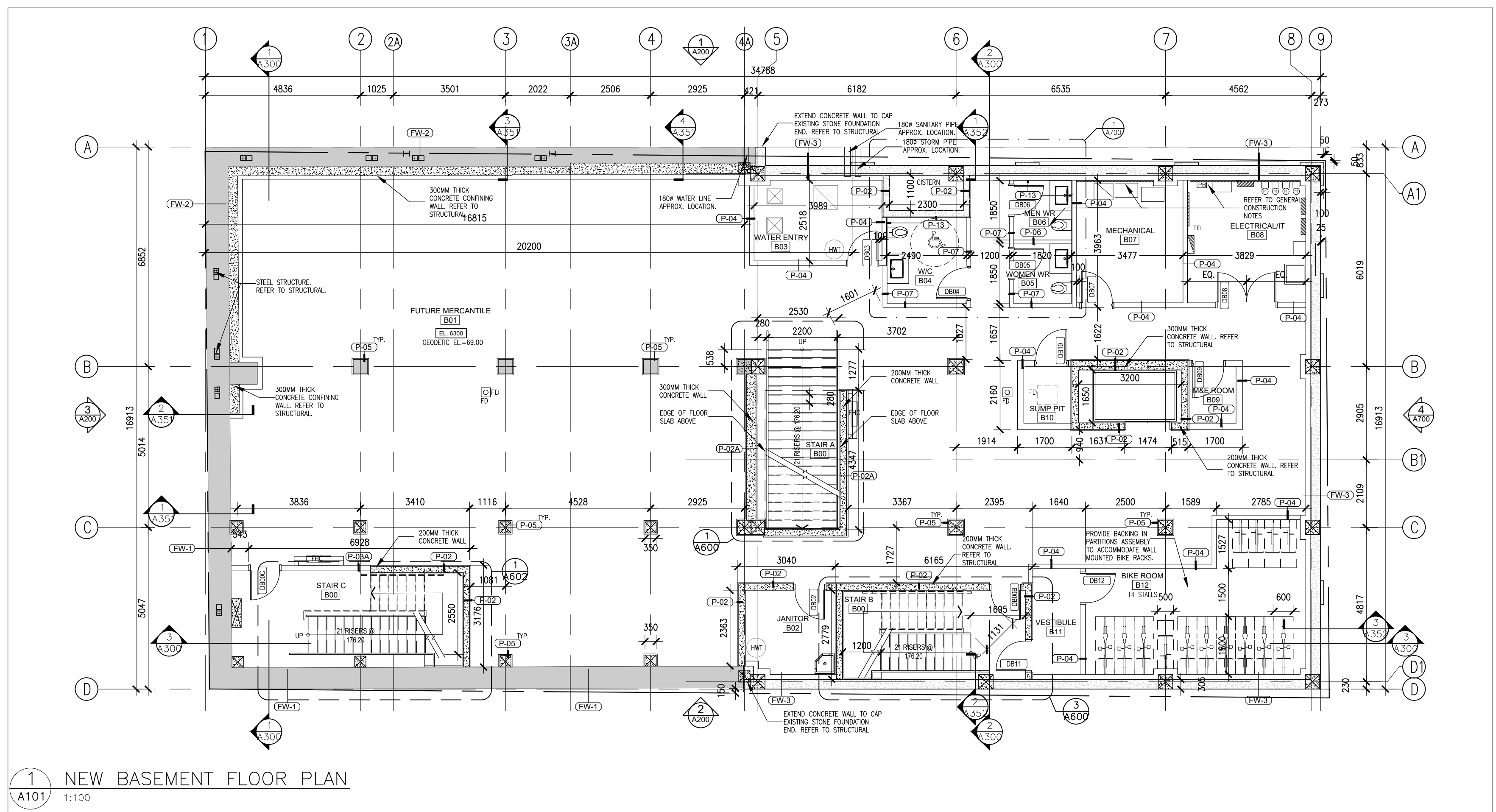

1 NEW BASEMENT FLOOR PLAN
A101 1:100

GENERAL CONSTRUCTION NOTES:

1. READ IN CONJUNCTION WITH STRUCTURAL, MECHANICAL, ELECTRICAL DRAWINGS AND THE SPECIFICATION REQUIREMENTS.
2. PROVIDE PLYWOOD MOUNTING BOARDS ON WALLS AT TELECOM ROOM FOR ANCHORING TERMINATION STRIPS, EQUIPMENT, SECURITY DEVICES, ETC. REFER TO ALSO TO ELECTRICAL DRAWINGS. BOARDS TO BE 19x122x2440mm SHEETS OF PLYWOOD, FINISHED ON ALL EXPOSED SIDES WITH GREY FIRE-RETARDANT PAINT.
3. PROVIDE SOLID WOOD/PLYWOOD BACKING AS REQUIRED FOR MOUNTING ALL EQUIPMENT, MILLWORK AND ACCESSORIES, FURNISHINGS ETC. REFER TO PLANS, RCPs, FURNITURE AND WASHROOM DRAWINGS FOR LOCATION.
4. PATCH AND MAKE GOOD EXISTING SURFACES DAMAGED OR AFFECTED BY DEMOLITION AND PREPARE TO RECEIVE NEW FINISHES.
5. UNLESS OTHERWISE NOTED CONSTRUCT DOOR OPENINGS IN PARTITIONS SO THAT THE FRAME ON THE HINGE SIDE IS 100mm FROM THE ADJACENT WALL.

LEGEND

- CR ———— CARD READER LOCATION, REFER TO HARDWARE SCHEDULE
- FHC ———— FIRE HOSE CABINET, REFER TO MECHANICAL
- SURFACE MOUNTED PLYWOOD BOARDS, REFER TO NOTE #2
- Ⓧ ———— THERMOSTAT LOCATION, REFER TO MECHANICAL

NOTE: THIS DRAWING IS THE PROPERTY OF THE ARCHITECT AND MAY NOT BE REPRODUCED OR USED WITHOUT THE EXPRESSED CONSENT OF THE ARCHITECT. CONTRACTOR SHALL CHECK AND VERIFY ALL DIMENSIONS AND REPORT ANY OMISSIONS OR DISCREPANCIES TO THE ARCHITECT BEFORE PROCEEDING WITH THE WORK.

DO NOT SCALE THE DRAWINGS

RELEASE / REVISIONS		
NO.	DESCRIPTION	DATE
1	ISSUED FOR STRUCTURAL COORDINATION	22-07-07
2	ISSUED FOR STRUCTURAL COORDINATION	22-07-29
3	ISSUED FOR CIVIL & STRUCT COORD.	22-08-26
4	ISSUED FOR CIVIL & STRUCT COORD.	22-11-01
5	ISSUED FOR CIVIL & STRUCT COORD.	22-12-01
6	ISSUED FOR STRUCT COORD.	23-01-09
7	ISSUED FOR CONSULTANTS MTG	23-02-08
8	ISSUED FOR CONSULTANTS	23-02-13
9	ISSUED FOR CONSULTANTS 66%	23-03-29
10	ISSUED FOR INTERNAL REVIEW	23-04-24
11	ISSUED FOR WATER ENTRY COORDINATION	23-04-28
12	ISSUED FOR COORDINATION	23-05-19
13	ISSUED FOR PERMIT	23-05-24
14	ISSUED FOR SPC/ZBLA RESPONSE	23-07-31

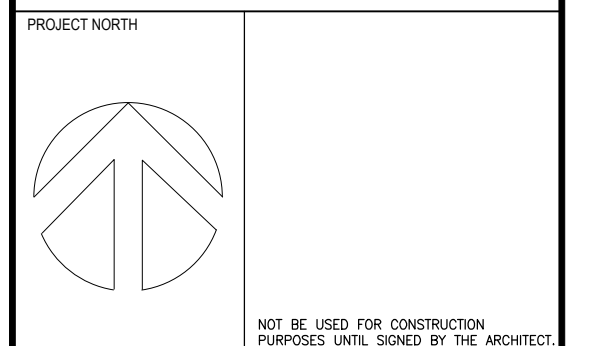

chmielarchitects
200 - 108 Bank Street
OTTAWA ON K1P5N5
t (613) 234-3585
f (613) 234-6224

SOMERSET APARTMENTS

352 SOMERSET STREET, OTTAWA ON K2P 0J9
PROJECT NO. 21-1962 DRAWN JA
SCALE 1:100 CHECKED RC
DRAWING TITLE

PROPOSED BASEMENT & GROUND FLOOR PLANS

DRAWING NO.

A101

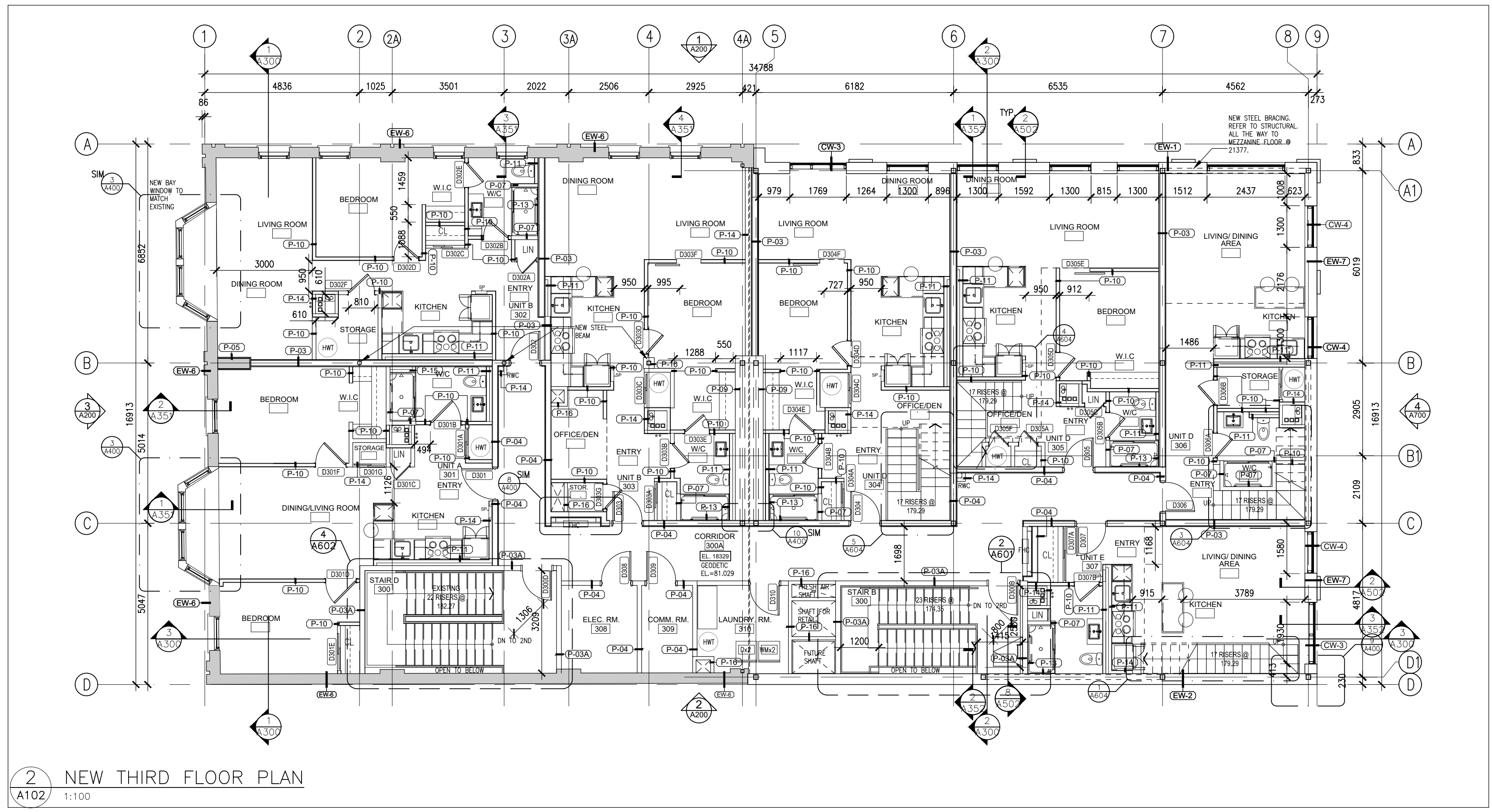

2 NEW THIRD FLOOR PLAN
1:100

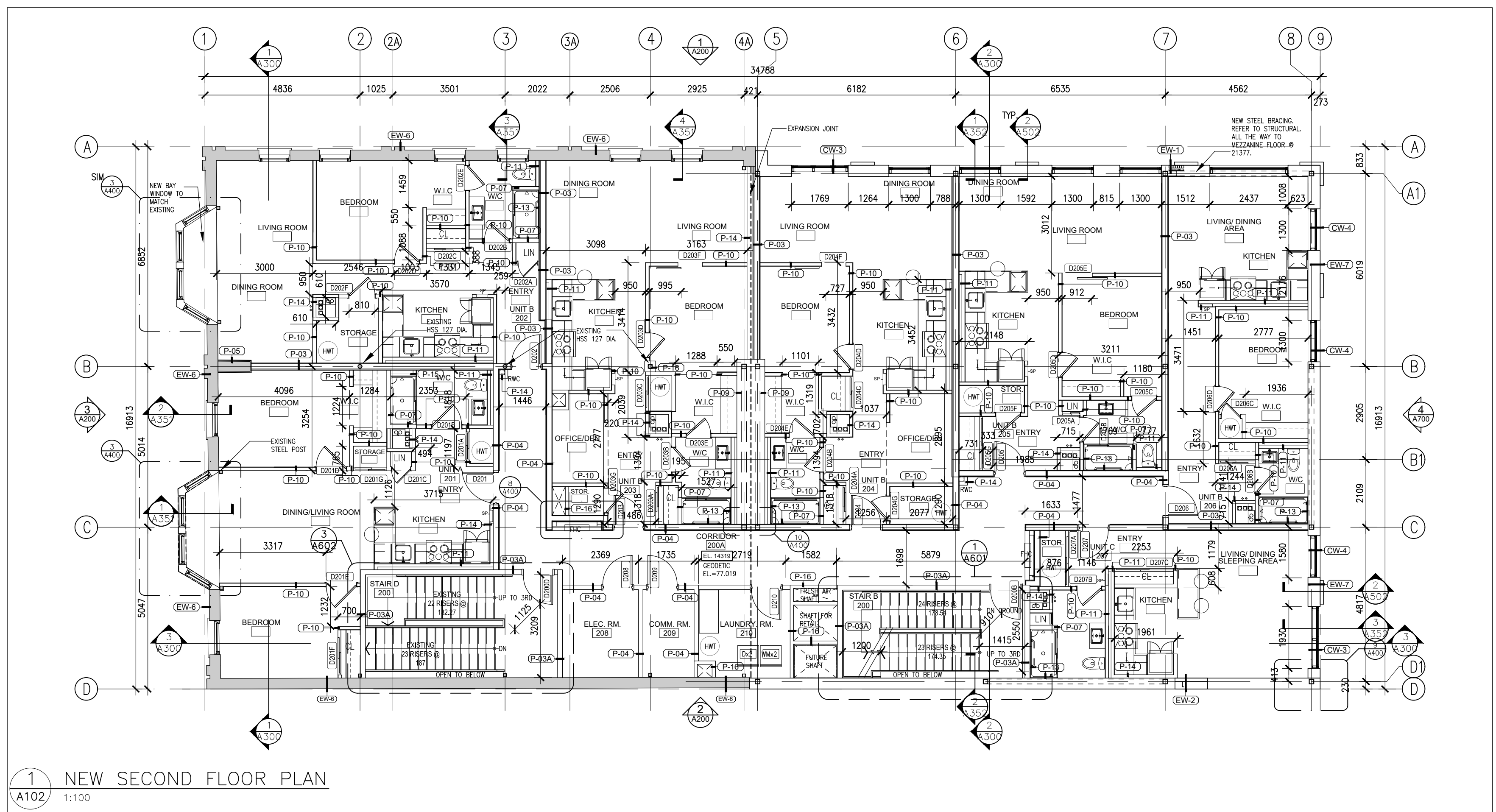

1 NEW SECOND FLOOR PLAN
1:100

GENERAL CONSTRUCTION NOTES:

1. READ IN CONJUNCTION WITH STRUCTURAL, MECHANICAL, ELECTRICAL DRAWINGS AND THE SPECIFICATION REQUIREMENTS.
2. PROVIDE PLYWOOD MOUNTING BOARDS ON WALLS AT TELECOM ROOM FOR ANCHORING TERMINATION STRIPS, EQUIPMENT, SECURITY DEVICES, ETC. REFER TO ALSO TO ELECTRICAL DRAWINGS. BOARDS TO BE 19x122x2440mm SHEETS OF PLYWOOD, FINISHED ON ALL EXPOSED SIDES WITH GREY FIRE-RETARDANT PAINT.
3. PROVIDE SOLID WOOD/PLYWOOD BACKING AS REQUIRED FOR MOUNTING ALL EQUIPMENT, MILLWORK AND ACCESSORIES, FURNISHINGS ETC. REFER TO PLANS, ROPS, FURNITURE AND WASHROOM DRAWINGS FOR LOCATION.
4. PATCH AND MAKE GOOD EXISTING SURFACES DAMAGED OR AFFECTED BY DEMOLITION AND PREPARE TO RECEIVE NEW FINISHES.
5. UNLESS OTHERWISE NOTED CONSTRUCT DOOR OPENINGS IN PARTITIONS SO THAT THE FRAME ON THE HINGE SIDE IS 100mm FROM THE ADJACENT WALL.

LEGEND

- CR ———— CARD READER LOCATION, REFER TO HARDWARE SCHEDULE
- FHC ———— FIRE HOSE CABINET, REFER TO MECHANICAL
- SURFACE MOUNTED PLYWOOD BOARDS, REFER TO NOTE #2
- ⊙ ———— THERMOSTAT LOCATION, REFER TO MECHANICAL

NOTE: THIS DRAWING IS THE PROPERTY OF THE ARCHITECT AND MAY NOT BE REPRODUCED OR USED WITHOUT THE EXPRESSED CONSENT OF THE ARCHITECT. CONTRACTOR SHALL CHECK AND VERIFY ALL DIMENSIONS AND REPORT ANY OMISSIONS OR DISCREPANCIES TO THE ARCHITECT BEFORE PROCEEDING WITH THE WORK.

DO NOT SCALE THE DRAWINGS

RELEASE / REVISIONS		
NO.	DESCRIPTION	DATE
1	ISSUED FOR STRUCTURAL COORDINATION	22-07-07
2	ISSUED FOR STRUCTURAL COORDINATION	22-07-29
3	ISSUED FOR CIVIL & STRUCT COORD.	22-08-26
4	ISSUED FOR CIVIL & STRUCT COORD.	22-11-01
5	ISSUED FOR CIVIL & STRUCT COORD.	22-12-01
6	ISSUED FOR STRUCT COORD.	23-01-09
7	ISSUED FOR CLIENT & CONSULTANTS MTG	23-02-08
8	ISSUED FOR CONSULTANTS	23-02-13
9	ISSUED FOR CONSULTANTS 66%	23-03-29
10	ISSUED FOR INTERNAL REVIEW	23-04-24
11	ISSUED FOR COORDINATION	23-05-19
12	ISSUED FOR PERMIT	23-05-24
13	ISSUED FOR SPC/ZBLA RESPONSE	23-07-31

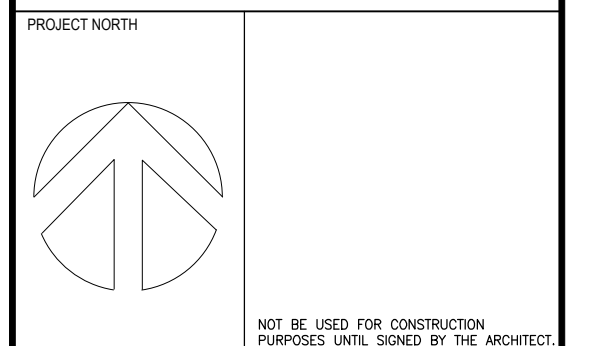

chmielarchitects
200 - 108 Bank Street
Ottawa ON K1P5N5
t (613) 234-3585
f (613) 234-6224

SOMERSET APARTMENTS

352 SOMERSET STREET, OTTAWA ON K2P 0J9
PROJECT NO. 21-1962 DRAWN JA
SCALE 1:100 CHECKED RC

PROPOSED SECOND & THIRD FLOOR PLANS

DRAWING NO.

A102

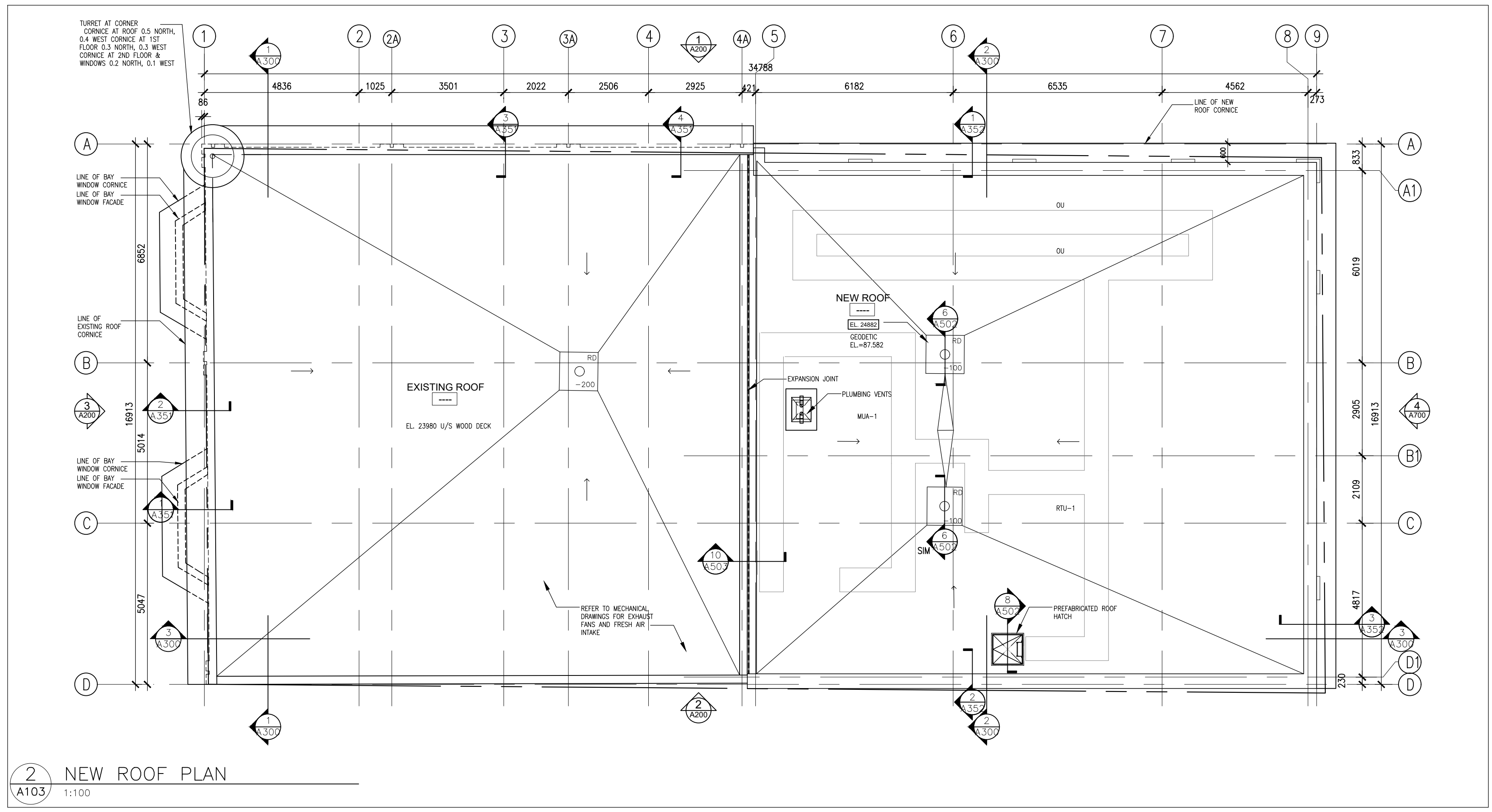

2 NEW ROOF PLAN
1:100

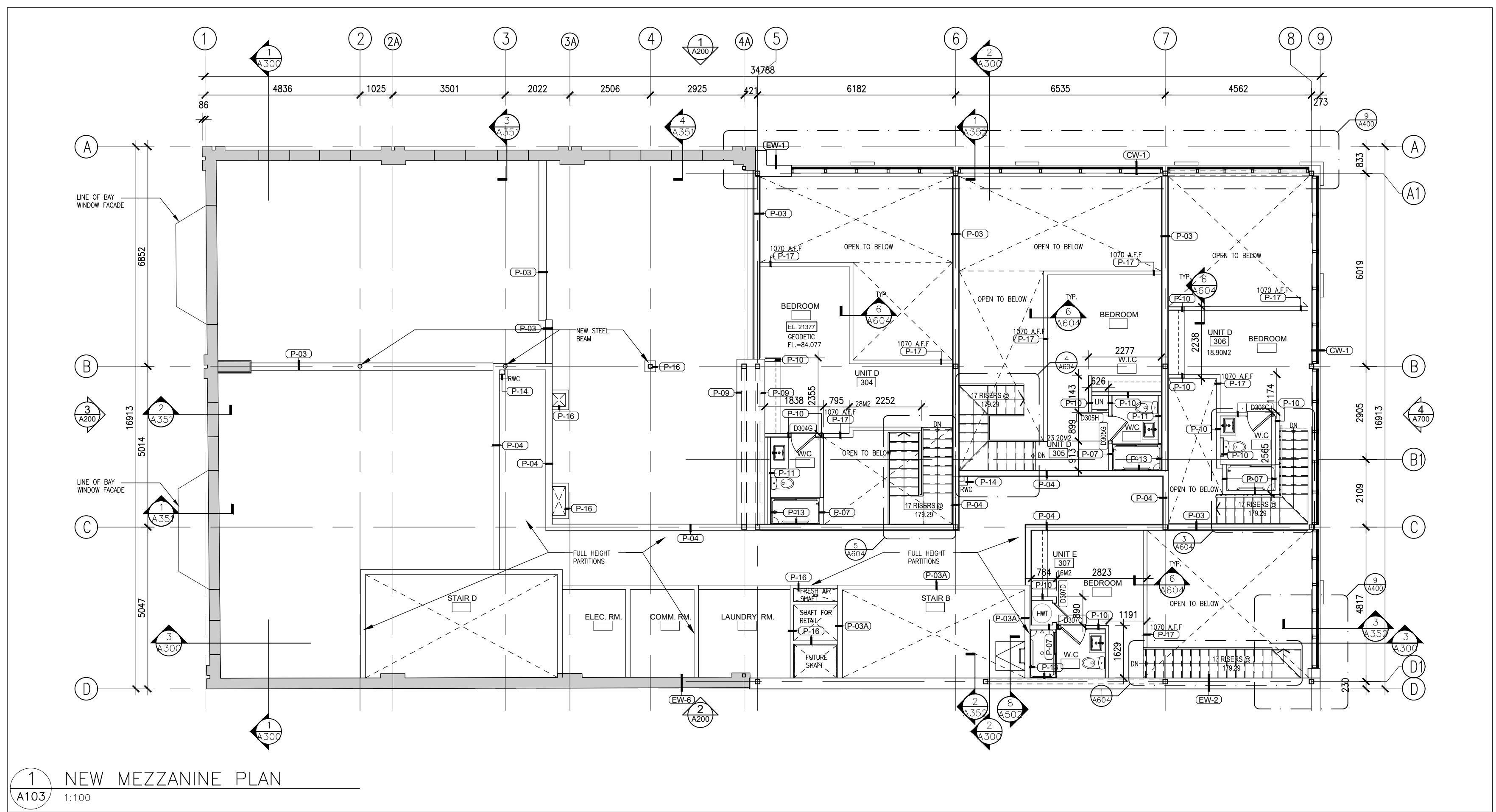

1 NEW MEZZANINE PLAN
1:100

GENERAL CONSTRUCTION NOTES:

1. READ IN CONJUNCTION WITH STRUCTURAL, MECHANICAL, ELECTRICAL DRAWINGS AND THE SPECIFICATION REQUIREMENTS.
2. PROVIDE PLYWOOD MOUNTING BOARDS ON WALLS AT TELECOM ROOM FOR ANCHORING TERMINATION STRIPS, EQUIPMENT, SECURITY DEVICES, ETC. REFER TO ALSO TO ELECTRICAL DRAWINGS. BOARDS TO BE 19x122x2440mm SHEETS OF PLYWOOD, FINISHED ON ALL EXPOSED SIDES WITH GREY FIRE-RETARDANT PAINT.
3. PROVIDE SOLID WOOD/PLYWOOD BACKING AS REQUIRED FOR MOUNTING ALL EQUIPMENT, MILLWORK AND ACCESSORIES, FURNISHINGS ETC. REFER TO PLANS, ROPS, FURNITURE AND WASHROOM DRAWINGS FOR LOCATION.
4. PATCH AND MAKE GOOD EXISTING SURFACES DAMAGED OR AFFECTED BY DEMOLITION AND PREPARE TO RECEIVE NEW FINISHES.
5. UNLESS OTHERWISE NOTED CONSTRUCT DOOR OPENINGS IN PARTITIONS SO THAT THE FRAME ON THE HINGE SIDE IS 100mm FROM THE ADJACENT WALL.

NOTE: THIS DRAWING IS THE PROPERTY OF THE ARCHITECT AND MAY NOT BE REPRODUCED OR USED WITHOUT THE EXPRESSED CONSENT OF THE ARCHITECT. CONTRACTOR SHALL CHECK AND VERIFY ALL DIMENSIONS AND REPORT ANY OMISSIONS OR DISCREPANCIES TO THE ARCHITECT BEFORE PROCEEDING WITH THE WORK.

DO NOT SCALE THE DRAWINGS

RELEASE / REVISIONS		
NO.	DESCRIPTION	DATE
1	ISSUED FOR STRUCTURAL COORDINATION	22-07-07
2	ISSUED FOR STRUCTURAL COORDINATION	22-07-29
3	ISSUED FOR CIVIL & STRUCT COORD.	22-08-26
4	ISSUED FOR CIVIL & STRUCT COORD.	22-11-01
5	ISSUED FOR CIVIL & STRUCT COORD.	22-12-01
6	ISSUED FOR CLIENT & CONSULTANTS MTG	23-02-08
7	ISSUED FOR CONSULTANTS	23-02-13
8	ISSUED FOR CONSULTANTS 66%	23-03-29
9	ISSUED FOR INTERNAL REVIEW	23-04-24
10	ISSUED FOR COORDINATION	23-05-19
11	ISSUED FOR PERMIT	23-05-24
12	ISSUED FOR SPC/ZBLA RESPONSE	23-07-31

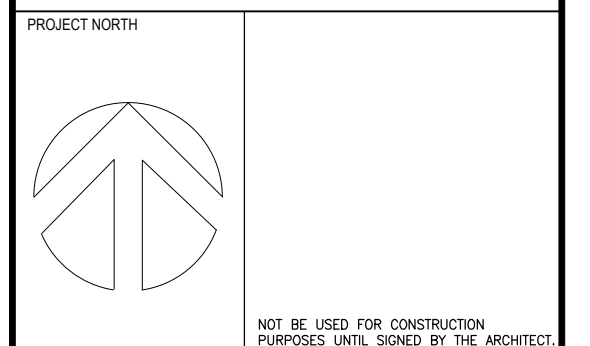

chmielarchitects
200 - 108 Bank Street
Ottawa, ON K1P5N5
t (613) 234-2555
f (613) 234-6224

SOMERSET APARTMENTS

352 SOMERSET STREET, OTTAWA ON K2P 0J9
PROJECT NO. 21-1962 DRAWN JA
SCALE AS SHOWN CHECKED RC

NEW ROOF PLAN & DETAILS

DRAWING NO.

A103