

FRANK KENNEY ROAD

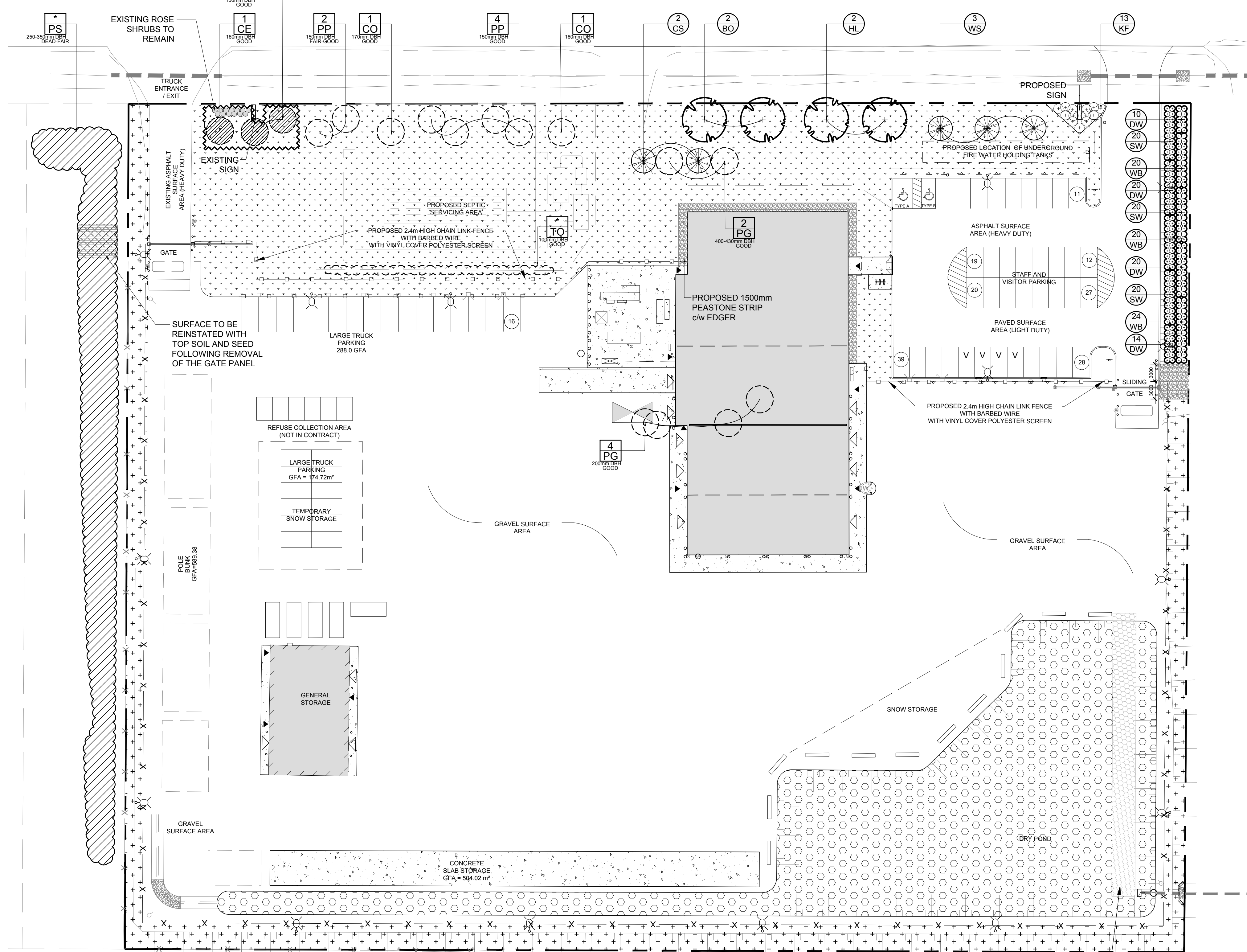

PROPOSED PLANT LIST

KEY	QTY	BOTANICAL NAME	COMMON NAME	SIZE	CONDITION	REMARKS
TREES						
BO	2	Quercus macrocarpa	Bur Oak	60mm cal.	B&B	
HL	2	Gleditsia triacanthos 'Skyline'	Skyline Honey Locust	60mm cal.	B&B	
CS	2	Picea pungens	Colorado Spruce	1800mm ht.	B&B	
WS	3	Picea glauca	White Spruce	1800mm ht.	B&B	
SHRUBS						
DW	64	Cornus sericea	Red Osier Dogwood	400mm ht.	Potted	1000 mm o.c.
SW	60	Salix exigua	Sandbar Willow	400mm ht.	Potted	1000 mm o.c.
WB	64	Ilex verticillata	Winterberry	400mm ht.	Potted	1000 mm o.c.
ORNAMENTAL GRASSES						
KF	13	Calamagrostis 'Karl Foerster'	Feather Reed Grass	250mm pot	Potted	800 mm o.c.

EXISTING TREE LIST

KEY	QTY	BOTANICAL NAME	COMMON NAME	SIZE	CONDITION	REMARKS	OWNERSHIP
CE	1	Celtis occidentalis	Hackberry	150mm DBH	GOOD	To remain	3440 FRANK KENNEY
CO	2	Celtis occidentalis	Hackberry	160-170mm DBH	GOOD	To be removed	3440 FRANK KENNEY
PI	2	Picea pungens	Colorado Spruce	150mm DBH	GOOD	To be removed	3440 FRANK KENNEY
PP	6	Picea pungens	Colorado Spruce	150mm DBH	GOOD	To be removed	3440 FRANK KENNEY
PG	6	Picea glauca	White Spruce	200-430mm DBH	FAIR-GOOD	To be removed	3440 FRANK KENNEY
PS	*	Pinus strobus	White Pine	250-350mm DBH	DEAD-FAIR	To be removed	3406 FRANK KENNEY
TO	*	Thuja occidentalis	White Cedar	100mm DBH	GOOD	To remain	3440 FRANK KENNEY

*DENOTES NUMEROUS

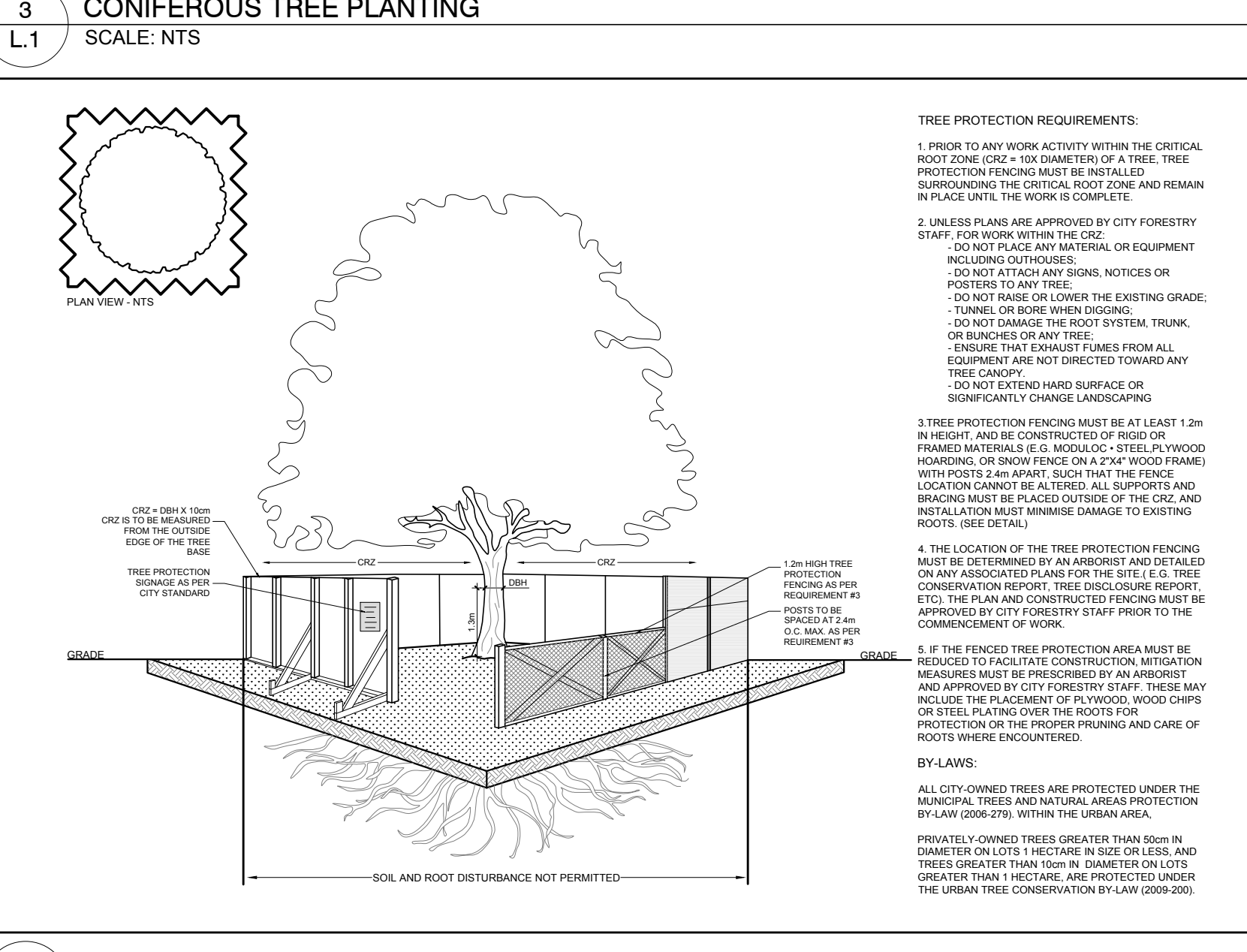
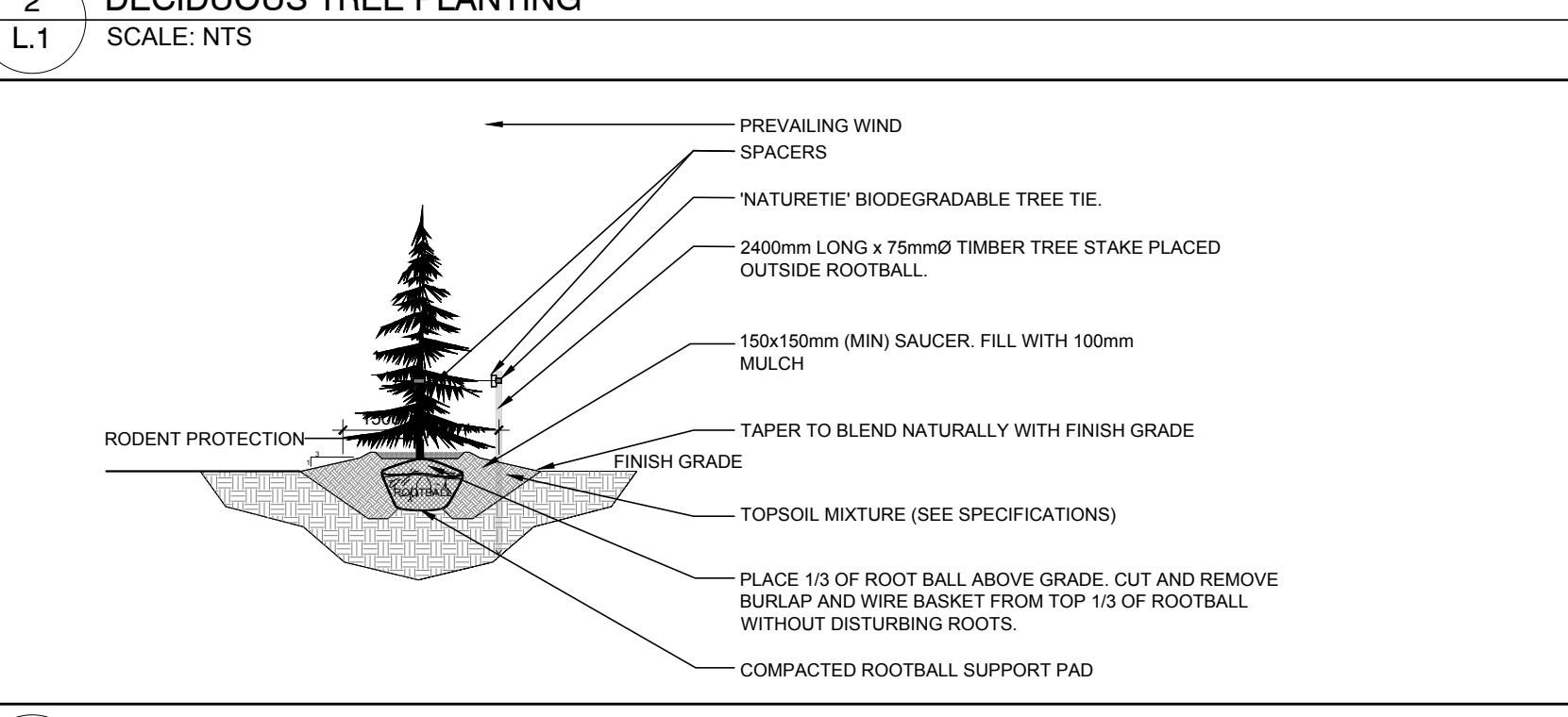
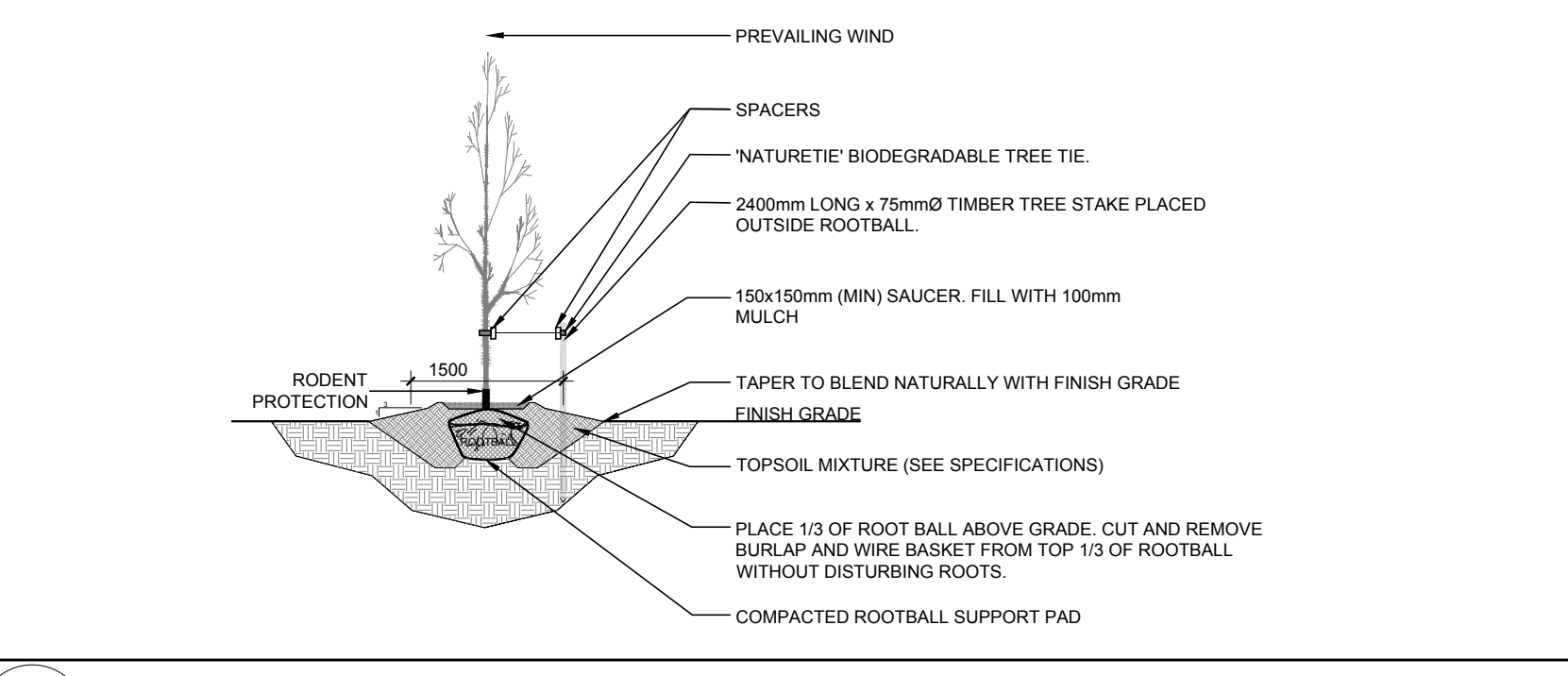

1 TREE CONSERVATION REPORT & LANDSCAPE PLAN

L.1 SCALE: 1:400

- GENERAL NOTES**
- IT IS THE RESPONSIBILITY OF THE APPROPRIATE CONTRACTOR OR OFFICIAL TO REPORT ANY ERRORS, OMISSIONS OR DISCREPANCIES ON THIS PLAN WITH ACTUAL SITE CONDITIONS TO THE LANDSCAPE ARCHITECT BEFORE PROCEEDING WITH CONSTRUCTION.
 - THE CONTRACTOR IS TO NOTIFY ALL UTILITY COMPANIES AND AUTHORITIES PRIOR TO ANY EXCAVATION AND ACCURATELY LOCATE ALL UNDERGROUND SERVICES.
 - THE CONTRACTOR IS TO REMEDIATE ALL AREAS AND TREES DAMAGED AS A RESULT OF CONSTRUCTION ACTIVITY.
 - THE CONTRACTOR IS TO COMPLY WITH ALL PERTINENT CODES AND BY-LAWS.
 - THE CONTRACTOR IS TO MAINTAIN A POSITIVE SURFACE RUN-OFF THROUGHOUT THE ENTIRE CONSTRUCTION PERIOD.
 - THE LANDSCAPE ARCHITECT IS NOT RESPONSIBLE FOR SUBSARFACE CONDITIONS.
 - THE CONTRACTOR IS TO IDENTIFY ALL EXISTING TREES TO REMAIN ON SITE WITH THE LANDSCAPE ARCHITECT PRIOR TO CONSTRUCTION.
 - THE CONTRACTOR IS TO ENSURE THE PROPOSED LOCATION OF ALL PLANT MATERIAL, IN CONJUNCTION WITH THE LANDSCAPE ARCHITECT PRIOR TO DELIVERY.
 - MINIMUM DISTANCES FOR SELECTED DECIDUOUS TREES ARE AS FOLLOWS:
 - BUILDING FOOTPRINTS 7.5M
 - SIDEWALKS 1.5M
 - PUBLIC STREETS 1.5M
 - UNDERGROUND INFRASTRUCTURE 2.0M
 - ALL TREES WITHIN 1M OF UNDERGROUND UTILITY TRENCHES ARE TO BE EXCAVATED BY HAND.
 - REMOVE ALL PROTECTIVE WRAPPING FROM TREES TRUNKS AFTER INSTALLATION.
 - STAKING OF TREES SHALL ONLY BE PERFORMED IF NECESSARY.
 - ENSURE THAT MULCH IS PULLED BACK A MIN. DISTANCE OF 75MM FROM BASE OF TREE TRUNK.

APPROVED
By Adam Brown at 3:10 pm, Jul 25, 2023

ADAM BROWN
MANAGER, DEVELOPMENT REVIEW - RURAL
PLANNING, REAL ESTATE & ECONOMIC DEVELOPMENT
DEPARTMENT, CITY OF OTTAWA

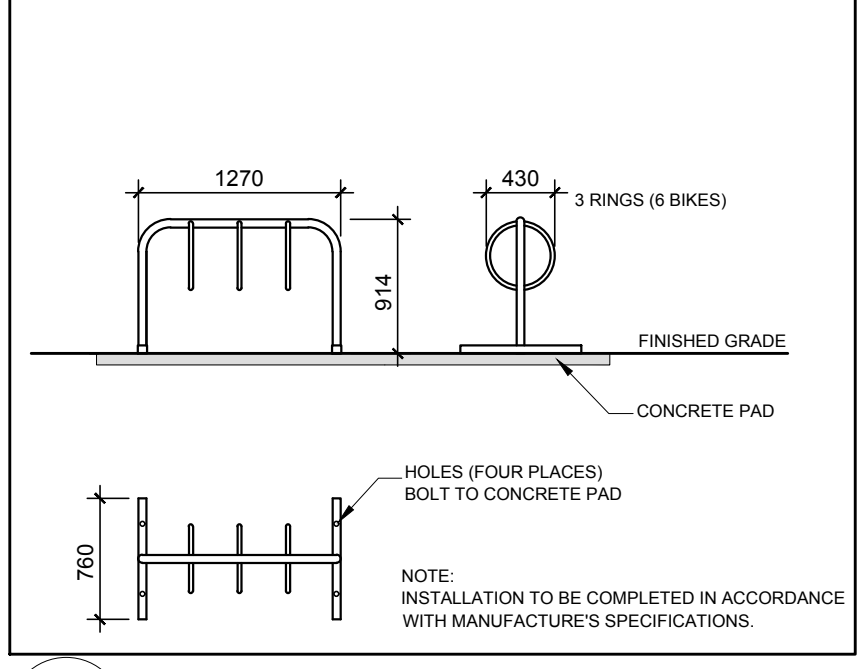
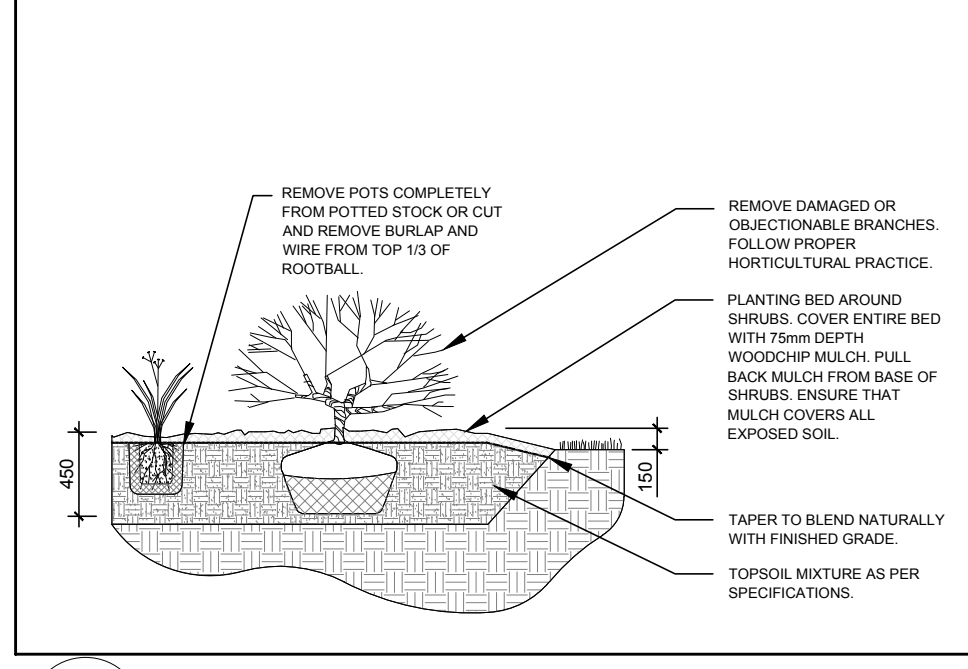

CLIENT
CONSULTANTS
ARCHITECTS: **JR J.L.Richards**
ENGINEERS-ARCHITECTS-PLANNERS
CIVIL ENGINEERS: **JR J.L.Richards**
ENGINEERS-ARCHITECTS-PLANNERS

- ### LEGEND
- PROPOSED PEASTONE MULCH
 - PROPOSED SALT TOLERANT SEED MIXTURE OPSS 804
 - PROPOSED RIPARIAN SEED MIXTURE
 - PROPOSED NATIVE GRASS SEED MIXTURE
 - PROPOSED DECIDUOUS TREE
 - PROPOSED CONIFEROUS TREE
 - PROPOSED SHRUBS / ORNAMENTAL GRASSES
 - PROPOSED THREE RING BIKE RACK
 - GROUP OF EXISTING TREES TO REMAIN
 - EXISTING TREE TO REMAIN
 - GROUP OF EXISTING TREES TO BE REMOVED
 - EXISTING TREE TO BE REMOVED
 - TREE PROTECTION FENCE
 - PROPOSED 2.4m ht. BLACK VINYL COATED CHAIN LINK FENCE
 - PROPOSED 2.4m ht. GALVANIZED CHAIN LINK FENCE

No.	Issue	Date	DR	CK
8	ISSUED FOR CONDITIONAL PERMIT	06/29/2023	LC	JL
7	ISSUED FOR TENDER	05/05/2023	LC	JL
6	REVISED PER CITY COMMENTS	12/20/2022	ML	JL
5	REVISED PER NEW SITE PLAN	08/22/2022	ML	JL
4	ISSUED FOR SITE PLAN SUBMISSION	04/06/2022	ML	JL
3	ISSUED FOR HONI REVIEW	04/04/2022	ML	JL
2	EXISTING TREES ADDED	04/04/2022	ML	JL
1	ISSUED FOR JLR REVIEW	03/31/2022	ML	JL

JAMES B. LENNOX & ASSOCIATES INC.
LANDSCAPE ARCHITECTS
3332 CARLING AVE. OTTAWA, ONTARIO K2H 5A8
Tel: (613) 722-5168 Fax: (866) 343-3942

PROJECT
HONI ORLEANS OPC
3440 FRANK KENNEY ROAD, ORLEANS ON

DRAWING
TREE CONSERVATION REPORT &
LANDSCAPE PLAN

STAMP: ASSOCIATION OF LANDSCAPE ARCHITECTS OF ONTARIO

SCALE: AS SHOWN

START DATE: APRIL 2022

PROJECT NO.:

DRAWING NO. **L.1**

PLOT SIZE ARCH-D

CITY PLAN No. 18971 CITY FILE No. D07-12-22-0057