

NOTE:
BOUNDARY SURVEY
 BOUNDARY INFORMATION DERIVED FROM REGISTERED SURVEY 4R-30029 PREPARED BY FAIRHALL MOFFATT & WOODLAND LIMITED DATED JANUARY 3, 2017 VERIFIED BY FAIRHALL MOFFATT & WOODLAND LIMITED DATED JUNE 17, 2022 HORIZONTAL DATUM: MTM ZONE 9, NAD 83 (ORIGINAL)

EASEMENT SURVEY
 EASEMENT INFORMATION DERIVED FROM REGISTERED SURVEY 4R-26491 PREPARED BY FAIRHALL MOFFATT & WOODLAND LIMITED DATED SEPTEMBER 18, 2012 VERIFIED BY FAIRHALL MOFFATT & WOODLAND LIMITED DATED JUNE 17, 2022 HORIZONTAL DATUM: MTM ZONE 9, NAD 83 (ORIGINAL)

TOPOGRAPHIC SURVEY
 TOPOGRAPHIC SURVEY PREPARED BY FAIRHALL MOFFATT & WOODLAND LIMITED DATED JUNE 17, 2022 HORIZONTAL DATUM: MTM ZONE 9, NAD 83 (ORIGINAL) VERTICAL DATUM: CANADIAN GEODETIC VERTICAL DATUM OF 1928 (CGVD28)

LEGEND:

- PROPERTY LINE
- PROPOSED ELEVATION
- ORIGINAL GROUND ELEVATION FROM 1928
- SURFACE SLOPE
- TERRACING (MAX. 3:1)
- CONCRETE BARRIER CURB
- PROPOSED CULVERT
- EXISTING CULVERT
- PROPOSED SIGNS
- PROPOSED MAN DOOR
- PROPOSED GARAGE DOOR
- PROPOSED BOLLARD (REFER TO STRUCTURAL DRAWINGS)
- PROPOSED DOWNSPOUT (TYP.)
- PROPOSED DOWNSPOUT FOR TRENCH DRAIN
- EXISTING WELL
- PROPOSED CHAINLINK FENCE
- EXISTING CHAINLINK FENCE
- PROPOSED GUARDRAIL
- EXISTING GUARDRAIL
- PROPOSED DITCH/SWALE AND FLOW DIRECTION
- PROPOSED OVERLAND FLOW DIRECTION
- PROPOSED LIGHT DUTY ASPHALT
- PROPOSED HEAVY DUTY ASPHALT
- EXISTING UNDERGROUND UTILITY DUCTS
- PROPOSED UNDERGROUND LIGHT STANDARD WIRING
- EXISTING UNDERGROUND LIGHT STANDARD WIRING
- PROPOSED UNDERGROUND DUCTS
- PROPOSED LIGHT STANDARD
- EXISTING LIGHT STANDARD
- EXISTING BOREHOLE

06	CITY OFS COMMENTS	08/06/23
05	RE-ISSUED FOR CITY SITE PLAN APPROVAL	11/05/23
04	CITY SITE PLAN APPROVAL	17/03/23
03	ISSUED FOR CITY SITE PLAN APPROVAL	21/12/22
02	RE-ISSUED FOR CITY SITE PLAN APPROVAL	12/09/22
01	ISSUED FOR CITY SITE PLAN APPROVAL	06/04/22
00	ISSUED FOR CLIENT REVIEW	04/04/22
No.	ISSUE / REVISION	DDMMYY

THESE DRAWINGS HAVE BEEN PRODUCED BY J.L. RICHARDS & ASSOCIATES LIMITED AND ARE SUBJECT TO COPYRIGHT AND USE RESTRICTIONS SET OUT IN THE APPLICABLE PROJECT CONTRACT. ANY USE, REUSE, OR MODIFICATION OF THESE DRAWINGS FOR PURPOSES OTHER THAN THE ORIGINAL PROJECT OR EXECUTION OF THE DESCRIBED WORK IS NOT PERMITTED OR ENDORSED WITHOUT THE PRIOR WRITTEN AUTHORIZATION OF J.L.R. J.L.R. MAKES NO WARRANTIES, EITHER EXPRESS OR IMPLIED, OF THE SUITABILITY OR FITNESS OF THESE DRAWINGS FOR ANY OTHER PURPOSE, AND ANY PARTY WHICH CHOOSES TO USE, MODIFY, OR OTHERWISE RELY ON THESE DRAWINGS WITHOUT J.L.R.'S AUTHORIZATION ACCEPTS THESE LIMITATIONS AND DOES SO AT THEIR SOLE RISK AND WITHOUT LIABILITY TO J.L.R.

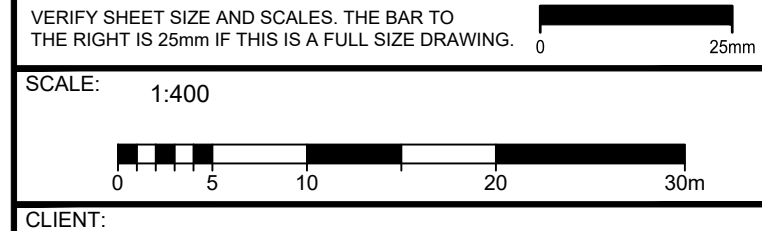

CLIENT:
hydro one BGIS

CONSULTANT:
JLR J.L. Richards
 ENGINEERS - ARCHITECTS - PLANNERS

CONSULTANT:
 PROJECT NORTH

PROFESSIONAL STAMP
 PROJECT NORTH

PROJECT:
HYDRO ONE OPERATIONS CENTRE, ORLEANS
 3440 FRANK KENNY ROAD

DRAWING:
GRADING PLAN

DESIGN: M.D.	DRAWING #:
DRAWN: G.C.	C-004
CHECKED: D.U.	
JLR #: 31500-000	

PLOT DATE: July 20, 2023 1:58:04 PM

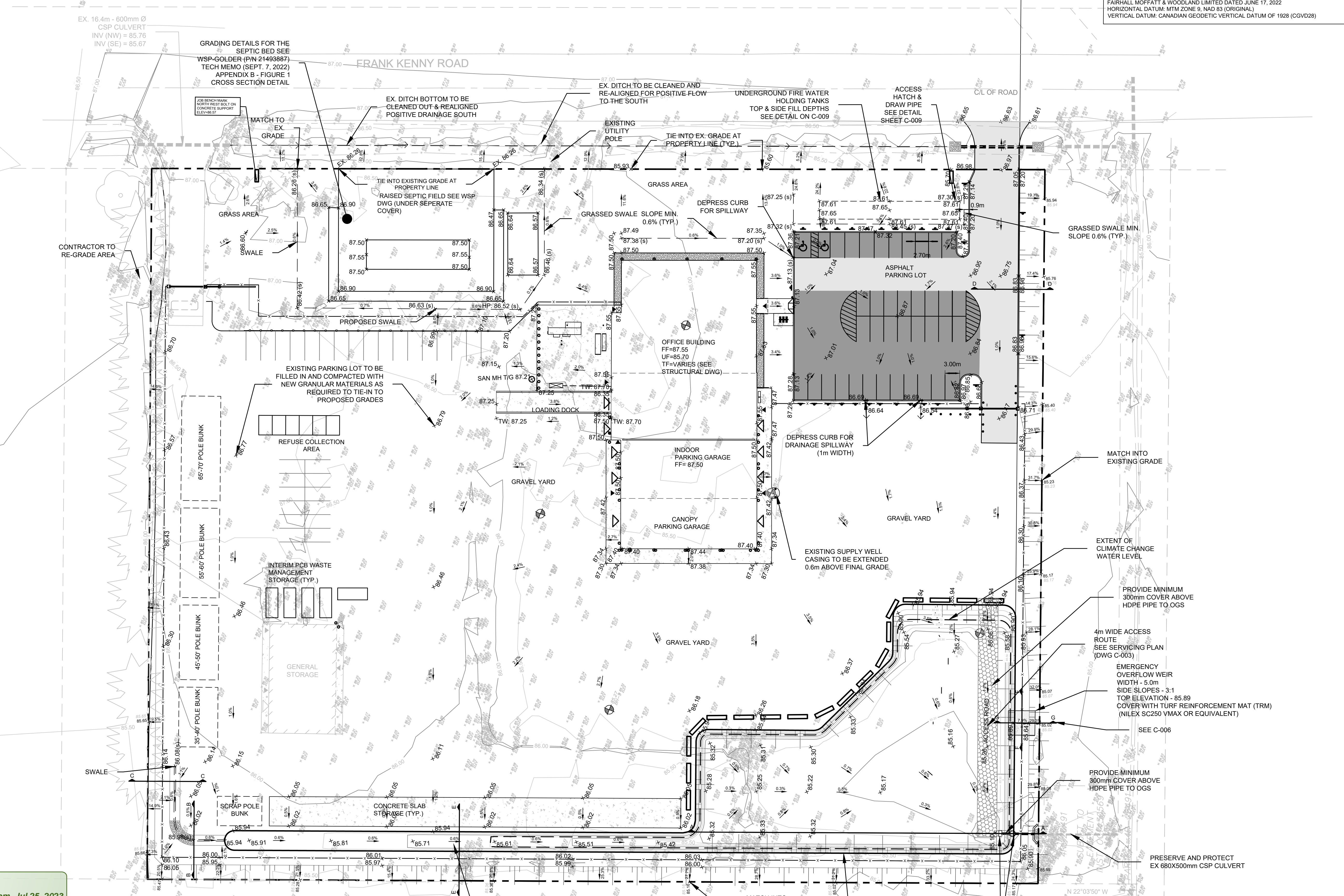

APPROVED
 By Adam Brown at 2:59 pm, Jul 25, 2023

Adam Brown

ADAM BROWN
 MANAGER, DEVELOPMENT REVIEW - RURAL
 PLANNING, REAL ESTATE & ECONOMIC DEVELOPMENT
 DEPARTMENT, CITY OF OTTAWA

File Location: P:\3100051500-000 - HONI Orleans OFC\3-Production1-Civil\31500-000 C GRADING.dwg

CITY PLAN No. 18971 CITY FILE No. D07-12-22-0057