

NOTES:
 1. FOR PORTABLE WELL PROTECTION MEASURES, SEE HYDROLOGICAL REPORT BY GOLDER
 2. FOR MONITORING WELL & EXISTING PORTABLE WELL DECOMMISSIONING MEASURES, SEE HYDROLOGICAL REPORT BY GOLDER

NOTE:
 BOUNDARY SURVEY
 BOUNDARY INFORMATION DERIVED FROM REGISTERED SURVEY 4R-30029 PREPARED BY FAIRHALL MOFFATT & WOODLAND LIMITED DATED JANUARY 3, 2017
 VERIFIED BY FAIRHALL MOFFATT & WOODLAND LIMITED DATED JUNE 17, 2022
 HORIZONTAL DATUM: MTM ZONE 9, NAD 83 (ORIGINAL)
 EASEMENT SURVEY
 EASEMENT INFORMATION DERIVED FROM REGISTERED SURVEY 4R-26491 PREPARED BY FAIRHALL MOFFATT & WOODLAND LIMITED DATED SEPTEMBER 18, 2012
 VERIFIED BY FAIRHALL MOFFATT & WOODLAND LIMITED DATED JUNE 17, 2022
 HORIZONTAL DATUM: MTM ZONE 9, NAD 83 (ORIGINAL)
 TOPOGRAPHIC SURVEY
 TOPOGRAPHIC SURVEY PREPARED BY FAIRHALL MOFFATT & WOODLAND LIMITED DATED JUNE 17, 2022
 HORIZONTAL DATUM: MTM ZONE 9, NAD 83 (ORIGINAL)
 VERTICAL DATUM: CANADIAN GEODETIC VERTICAL DATUM OF 1928 (CGVD28)

LEGEND

- X REMOVALS
- EXISTING PAVEMENT REMOVAL AND DISPOSED OF OFFSITE
- EXISTING GRAVEL REMOVAL AND DISPOSED OF OFFSITE
- LOT LINE
- EXISTING TREES
- EXISTING CHAIN LINK FENCE
- EXISTING BUILDING
- EXISTING BOREHOLE
- EXISTING MONITORING WELL
- EXISTING LIGHT STANDARD
- EXISTING CONTOUR
- ORIGINAL GROUND ELEVATION FROM TOPO

No.	ISSUE / REVISION	DDMMYY
06	CITY OFS COMMENTS	08/06/23
05	RE-ISSUED FOR CITY SITE PLAN APPROVAL	11/05/23
04	CITY SITE PLAN APPROVAL	17/03/23
03	ISSUED FOR CITY SITE PLAN APPROVAL	21/12/22
02	RE-ISSUED FOR CITY SITE PLAN APPROVAL	12/09/22
01	ISSUED FOR CITY SITE PLAN APPROVAL	06/04/22
00	ISSUED FOR CLIENT REVIEW	04/04/22

THESE DRAWINGS HAVE BEEN PRODUCED BY J.L. RICHARDS & ASSOCIATES LIMITED AND ARE SUBJECT TO COPYRIGHT AND USE RESTRICTIONS SET OUT IN THE APPLICABLE PROJECT CONTRACT. ANY USE, REUSE, OR MODIFICATION OF THESE DRAWINGS FOR PURPOSES OTHER THAN THE ORIGINAL PROJECT OR EXECUTION OF THE DESCRIBED WORK IS NOT PERMITTED OR ENDORSED WITHOUT THE PRIOR WRITTEN AUTHORIZATION OF J.L.R. J.L.R. MAKES NO WARRANTIES, EITHER EXPRESS OR IMPLIED, OF THE SUITABILITY OR FITNESS OF THESE DRAWINGS FOR ANY OTHER PURPOSE, AND ANY PARTY WHICH CHOOSES TO USE, MODIFY, OR OTHERWISE RELY ON THESE DRAWINGS WITHOUT J.L.R.'S AUTHORIZATION ACCEPTS THESE LIMITATIONS AND DOES SO AT THEIR SOLE RISK AND WITHOUT LIABILITY TO J.L.R.

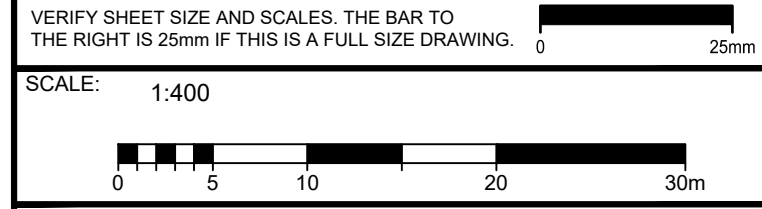

CLIENT:

CONSULTANT:

 ENGINEERS - ARCHITECTS - PLANNERS

CONSULTANT:
 (Empty box)

PROFESSIONAL STAMP
 PROJECT NORTH

PROJECT:
HYDRO ONE OPERATIONS CENTRE, ORLEANS
 3440 FRANK KENNY ROAD
 DRAWING:
EXISTING CONDITIONS & REMOVALS PLAN

DESIGN: M.D.	DRAWING #:
DRAWN: G.C.	C-002
CHECKED: D.U.	
JLR #: 31500-000	

PLOT DATE: July 20, 2023 1:57:35 PM

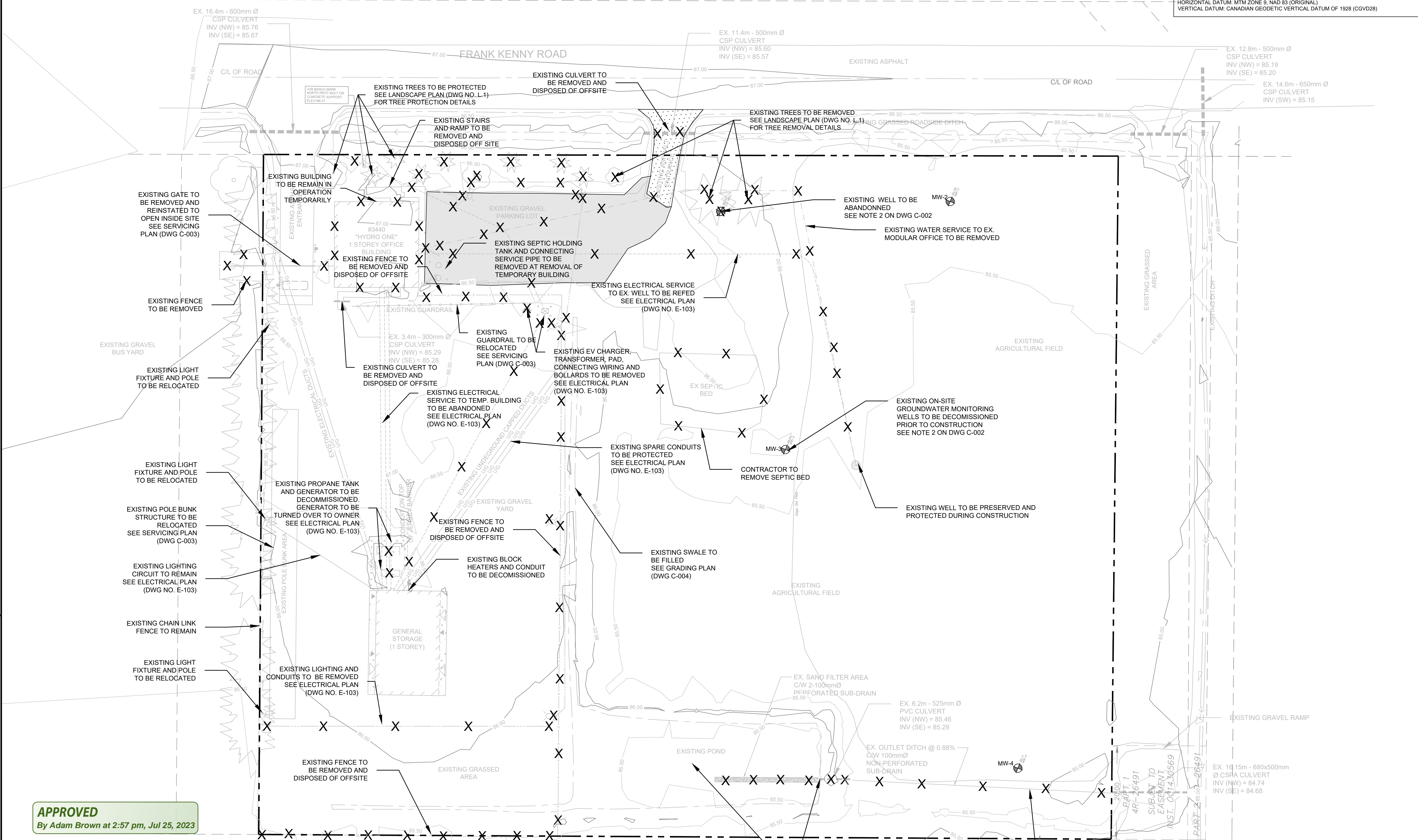

APPROVED
 By Adam Brown at 2:57 pm, Jul 25, 2023

ADAM BROWN
 MANAGER, DEVELOPMENT REVIEW - RURAL PLANNING, REAL ESTATE & ECONOMIC DEVELOPMENT DEPARTMENT, CITY OF OTTAWA

NOTES:
 1. 29 CONCRETE BARRIERS EXIST ON SITE THAT MAY BE RE-LOCATED AND RE-USED. CONTRACTOR TO COORDINATE TIMING AND RELOCATION OF CONCRETE BARRIERS WITH HONI. EXCESS CONCRETE BARRIERS TO BE SALVAGED AND STORED ON SITE AS DIRECTED BY ENGINEER.

File Location: P:\31000\31500-000 - HONI Orleans OPC\31500-000.C EXISTING CONDITIONS & REMOVALS PLAN.dwg

CITY PLAN NO. 18971 CITY FILE NO. D07-12-22-0057