

*G. Wildman*

**GERALDINE WILDMAN**  
 ACTING MANAGER, DEVELOPMENT REVIEW, EAST  
 PLANNING, REAL ESTATE & ECONOMIC DEVELOPMENT  
 DEPARTMENT, CITY OF OTTAWA

**APPROVED**  
 By Geraldine Wildman at 11:55 am, Jul 21, 2023

SITE PLAN LEGEND	
	MAIN ENTRANCE
	ENTRANCE/EXIT
	LOADING
	FIRE HYDRANT (REFER TO CIVIL DWGS)
	MANHOLE (REFER TO CIVIL DWGS)
	CATCH BASIN (REFER TO CIVIL DWGS)
	EXISTING HYDRO POLE (REFER TO CIVIL DWGS)
	HYDRO POLE (REFER TO CIVIL DWGS)
	BOLLARD
	SIGNAGE
	ELEVATION
	HOSE BIB (REFER TO MECHANICAL DWGS)
	LANDSCAPED AREA (REFER TO LANDSCAPE DWGS)
	PROPOSED TREE
	PROPOSED PLANTING
	PARKING SPACE
	BARRIER FREE PARKING SPACE
	HEAVY DUTY (H.D.) ASPHALT PAVING, BALANCE OF ASPHALT PAVING TO BE MEDIUM DUTY (REFER TO CIVIL)
	CONCRETE PAVING (REFER TO CIVIL DWGS)
	PROPOSED BUILDING
	PROPERTY LINE
	REQUIRED SETBACK LINE
	FIRE ROUTE
	CURB CUT & TACTILE WARNING STRIP (REFER TO LANDSCAPE DWGS)
	SITE LIGHTING (REFER TO ELECTRICAL DWGS)
	SITE LIGHTING (REFER TO ELECTRICAL DWGS)

Montgomery Sisam Architects Inc.  
 197 Spadina Avenue, Toronto, Ontario M5T 2C8 montgomerysisam.com  
 Tel 416.364.8079 Fax 416.364.7723

**MontgomerySisam**

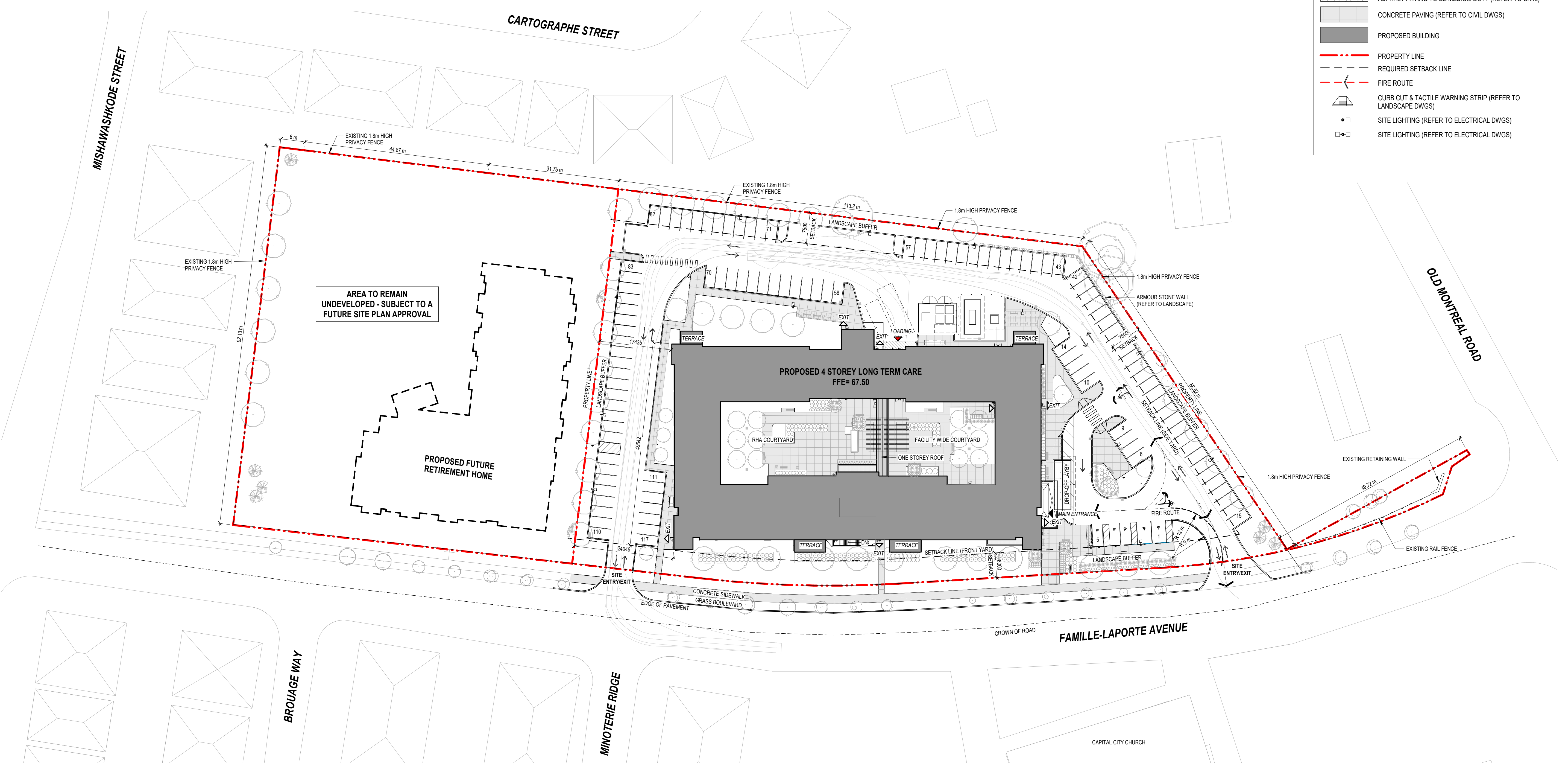
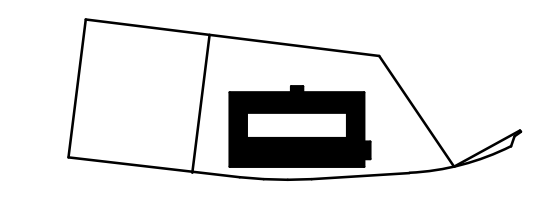
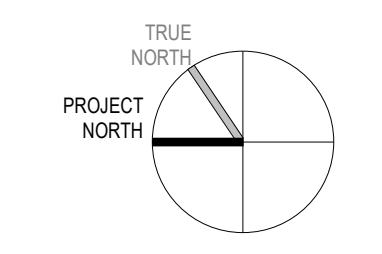

#	date:	revision:	by:
17	2023/04/10	ISSUED FOR SPA RECORD SET	MSA
12	2023/01/27	RE-ISSUED FOR SITE PLAN CONTROL APPLICATION & ZONING BY-LAW AMENDMENT	MSA
8	2022/08/19	RE-ISSUED FOR SITE PLAN CONTROL APPLICATION & ZONING BY-LAW AMENDMENT	MSA

ONTARIO ASSOCIATION OF ARCHITECTS  
**R S DAVIS**  
 ROBERT DAVIES  
 LICENCE 4333

All drawing and specifications are the property of the architect. The contractor shall verify all dimensions and information on site and report any discrepancy to architect before proceeding.

Arch Corp - Orleans

375 FAMILLE-LAPORTE AVE.  
 (FORMERLY 1161 OLD MONTREAL RD.)  
 ORLEANS, ONTARIO

**FUTURE CONTEXT PLAN**

scale:	As indicated
drawn by:	MSA
reviewed by:	MSA
job number:	21024
plot date:	21-08-27
drawing number:	

**.A1.01**

2023-04-27 3:56:22 PM BIM 360://ArchCorp - Orleans L1021024\_Orleans\_ARC1.rvt

**1** SITE PLAN  
 A1.01 1:500

D07-12-22-0006 18697