

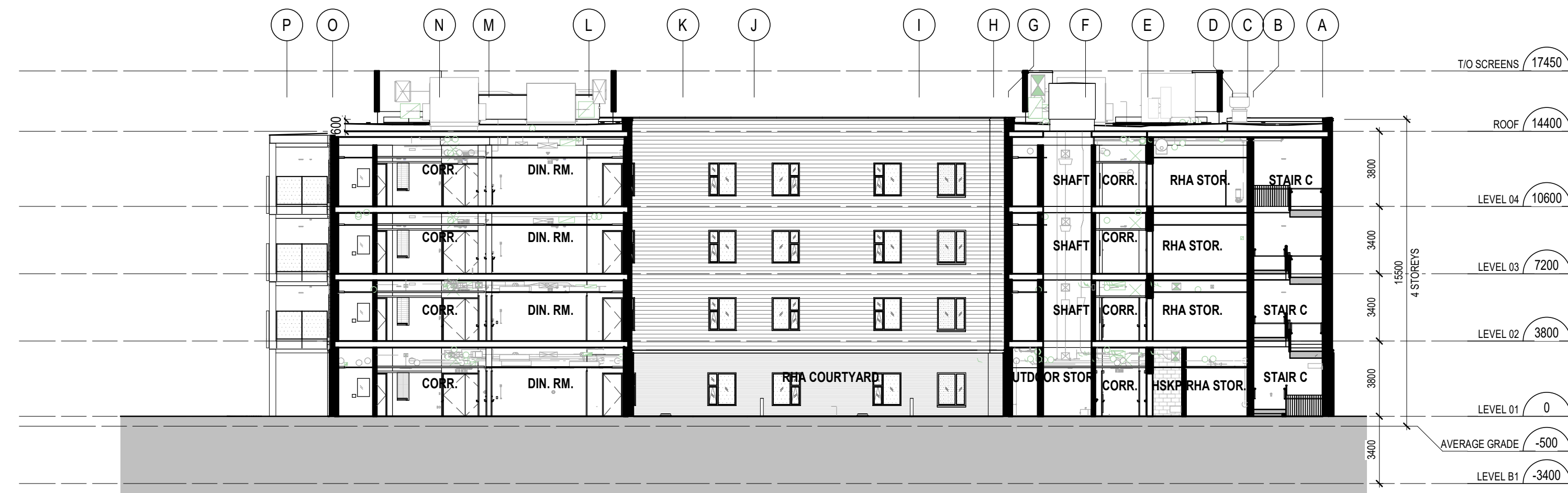

3 BUILDING SECTION - LOOKING NORTH
A5.01 1:200



2 BUILDING SECTION - LOOKING SOUTH
A5.01 1:200



1 BUILDING SECTION - LOOKING EAST
A5.01 1:200

G Wildman
GERALDINE WILDMAN
ACTING MANAGER, DEVELOPMENT REVIEW, EAST
PLANNING, REAL ESTATE & ECONOMIC DEVELOPMENT
DEPARTMENT, CITY OF OTTAWA

APPROVED
By Geraldine Wildman at 12:00 pm, Jul 21, 2023

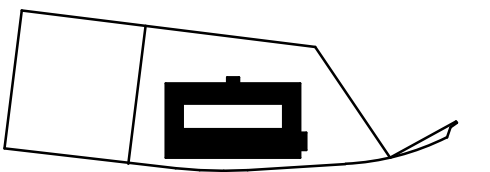

#	date:	revision:	by:
17	2023/04/10	ISSUED FOR SPA RECORD SET	MSA
12	2023/01/27	RE-ISSUED FOR SITE PLAN CONTROL APPLICATION & ZONING BY-LAW AMENDMENT	MSA
8	2022/08/19	RE-ISSUED FOR SITE PLAN CONTROL APPLICATION & ZONING BY-LAW AMENDMENT	MSA

ONTARIO ASSOCIATION OF ARCHITECTS
R S DAVIS
ROBERT DAVIES
LICENCE 4333

All drawing and specifications are the property of the architect. The contractor shall verify all dimensions and information on site and report any discrepancy to architect before proceeding.

Arch Corp - Orleans

375 FAMILLE-LAPORTE AVE.
(FORMERLY 1161 OLD MONTREAL RD.)
ORLEANS, ONTARIO

BUILDING SECTIONS

scale: 1:200
drawn by: MSA
reviewed by: MSA
job number: 21024
plot date: 21-08-27
drawing number:

.A5.01