

STRUCTURAL ENGINEER
 name
 address
 phone
 email

MECHANICAL ENGINEER
 name
 address
 phone
 email

ELECTRICAL ENGINEER
 name
 address
 phone
 email

LANDSCAPE ARCHITECT
 name
 address
 phone
 email

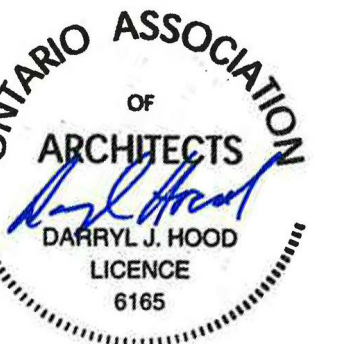

STAMP

REV	DATE	ISSUE
5	20220511	ISSUED FOR APPROVAL
4	20230317	ISSUED FOR COORDINATION
3	20230131	ISSUED FOR COORDINATION
2	20221102	ISSUED FOR COORDINATION
1	20221020	ISSUED FOR COORDINATION

NOTES

1. OWNERSHIP OF THE COPYRIGHT OF THE DESIGN AND THE WORKS EXECUTED FROM THE DESIGN REMAINS WITH CSV ARCHITECTS, AND MAY NOT BE REPRODUCED IN ANY FORM WITHOUT THE WRITTEN CONSENT OF CSV ARCHITECTS.
2. THE DRAWINGS, PRESENTATIONS AND SPECIFICATIONS AS INSTRUMENTS OF SERVICE ARE AND SHALL REMAIN THE PROPERTY OF CSV ARCHITECTS. THEY ARE NOT TO BE USED BY THE CLIENT ON OTHER PROJECTS OR ON EXTENSIONS TO THIS PROJECT WITHOUT THE WRITTEN CONSENT OF CSV ARCHITECTS.
3. THIS DRAWING IS TO BE READ IN CONJUNCTION WITH ALL OTHER PROJECT DRAWINGS AND SPECIFICATIONS.
4. DO NOT SCALE DRAWINGS. CONTRACTOR SHALL BE RESPONSIBLE TO VERIFY DIMENSIONS ON SITE.
5. ALL WORK SHALL BE IN ACCORDANCE WITH THE ONTARIO BUILDING CODE AND ALL SUPPLEMENTS AND APPLICABLE MUNICIPAL REGULATIONS.

CLIENT

OTTAWA
 ONTARIO, CANADA

PROJECT

PETRIE ISLAND CANOE CLUB

795 Trim Rd, Orléans, ON K4A 3P4

TITLE

PLANS, SECTION, AND ELEVATION

PROJECT NO: 220260
 DRAWN: KN
 APPROVED: DH
 SCALE: 1:100
 DATE PRINTED: 2023-05-11 4:40:38 PM

REV DRAWING NO.

5 A300

GENERAL REFERENCE PLAN NOTES:

1. ROOF OF SLAB TO INCLUDE CAST-IN-PLACE ANCHOR BOLTS FOR FUTURE CLT COLUMNS ABOVE.

REFERENCE PLAN KEYNOTES:

- 1 BOAT RACKS 3'X10'
- 2 BUILT IN METALS BOAT RACKS
- 3 30' WAR CANOE ON ROLLING RACKS
- 4 BUILT IN RACKING SYSTEM FOR EQUIPMENT
- 5 SMALL MOBILE EQUIPMENT RACK
- 6 FUTURE HOOKS IN WALL FOR SHELVING
- 7 CEILING HOOKS FOR BOAT SLINGS
- 8 NOT IN USE
- 9 NOT IN USE
- 10 BARRIER-FREE ENTRANCE WITH POWER DOOR OPERATOR

☒ POWER DOOR CONTROL CLEAR SPACE

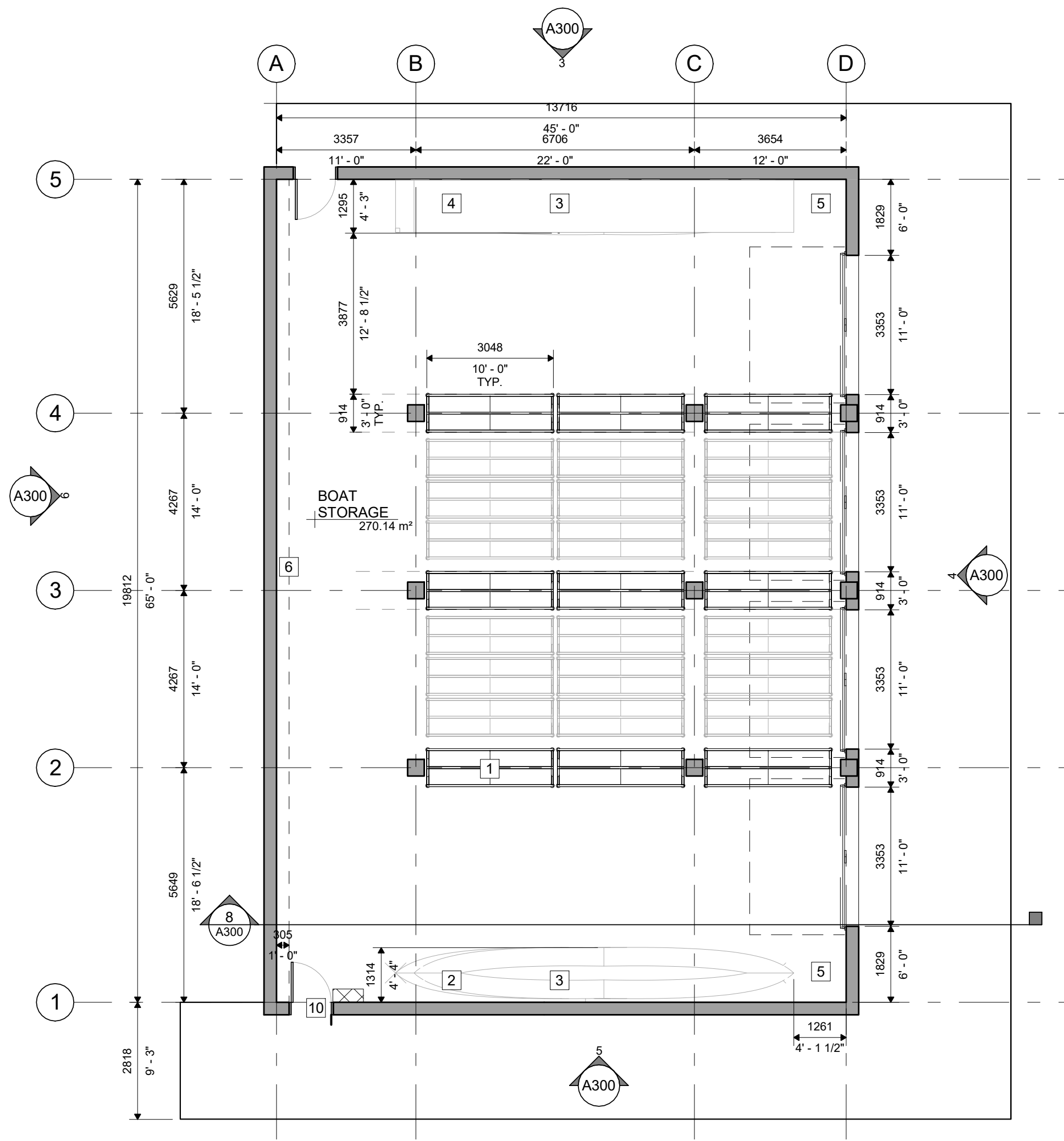

1 GROUND FLOOR PLAN
 A300 | 1:100

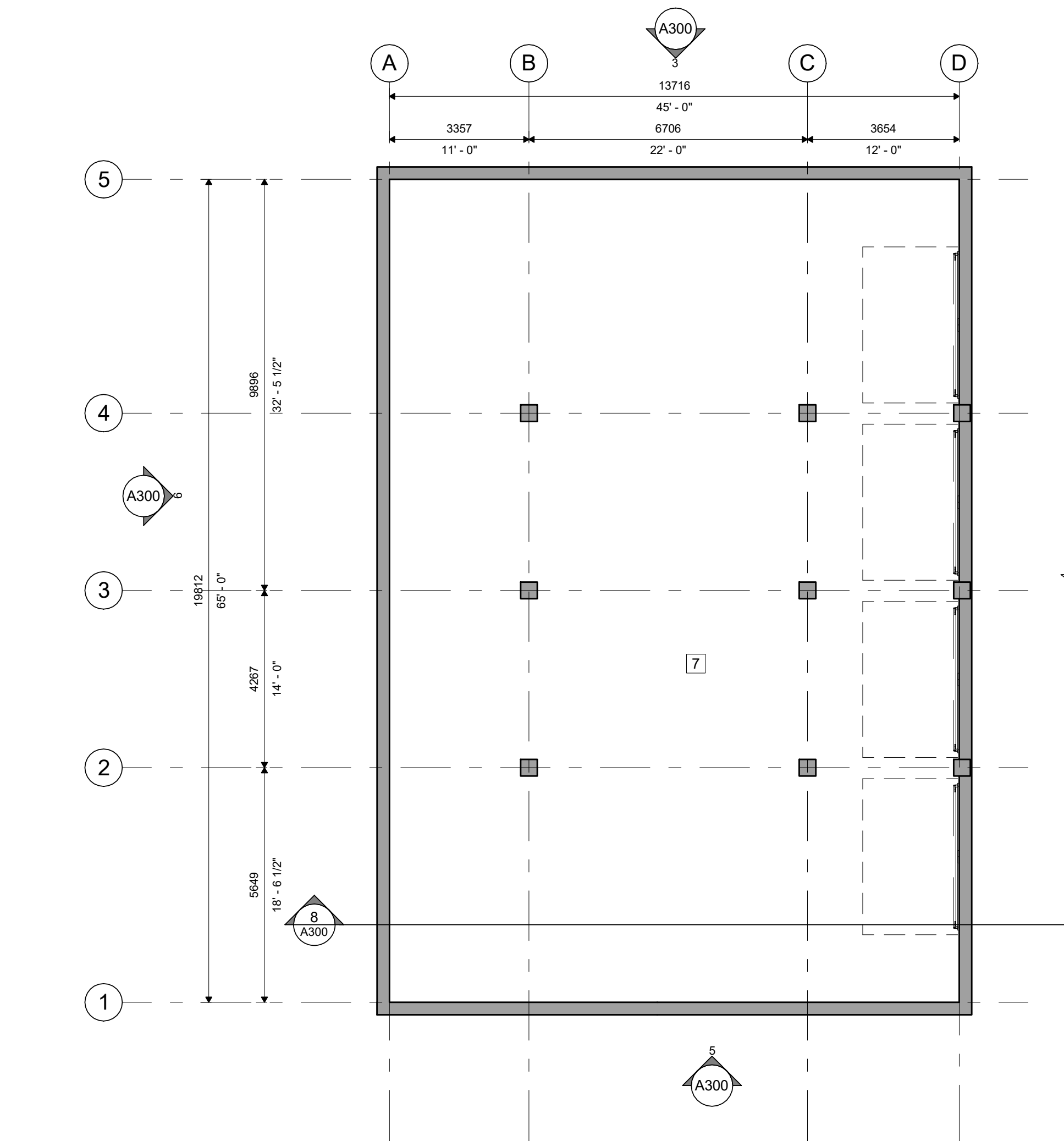

2 GROUND FLOOR RCP
 A300 | 1:100

Shoma Murshid
SHOMA MURSHID
 PLANNER II
 PLANNING, REAL ESTATE & ECONOMIC DEVELOPMENT
 DEPARTMENT, CITY OF OTTAWA

APPROVED
 By Shoma Murshid at 3:33 pm, Jul 13, 2023

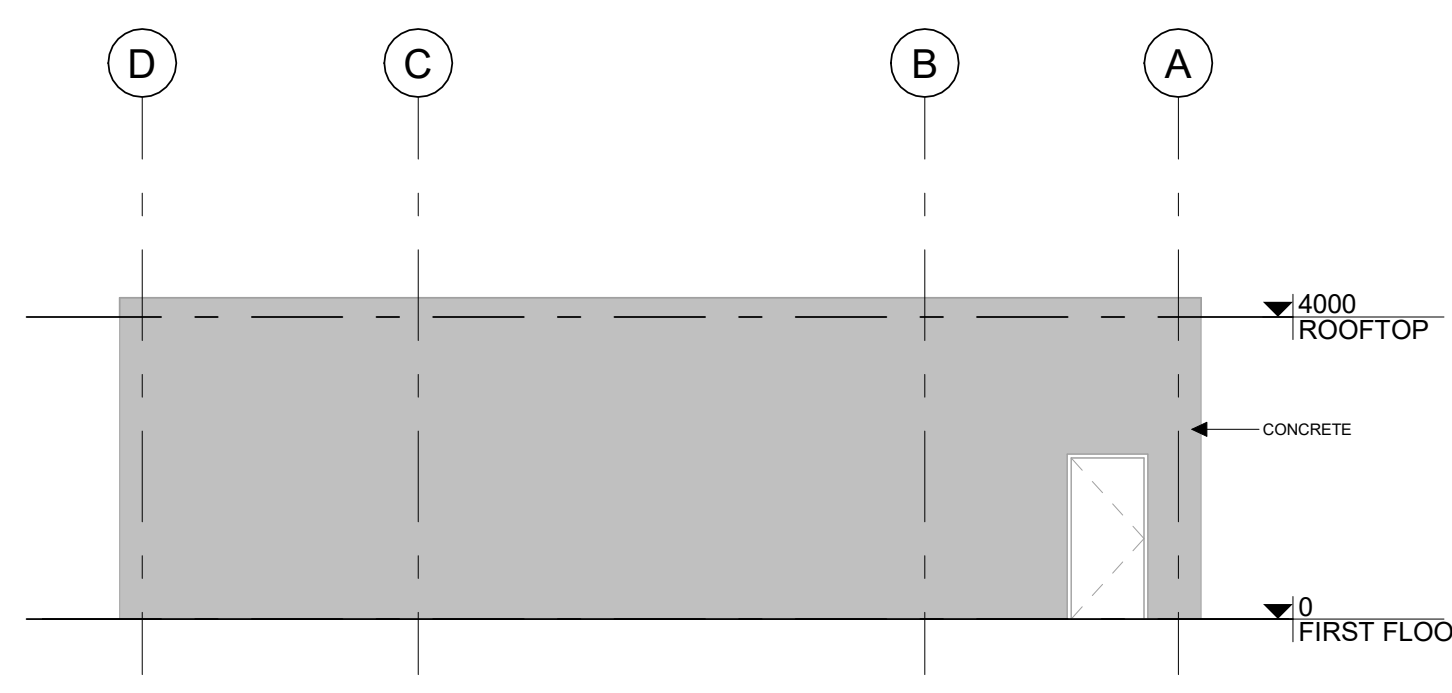

3 NORTH ELEVATION
 A300 | 1:100

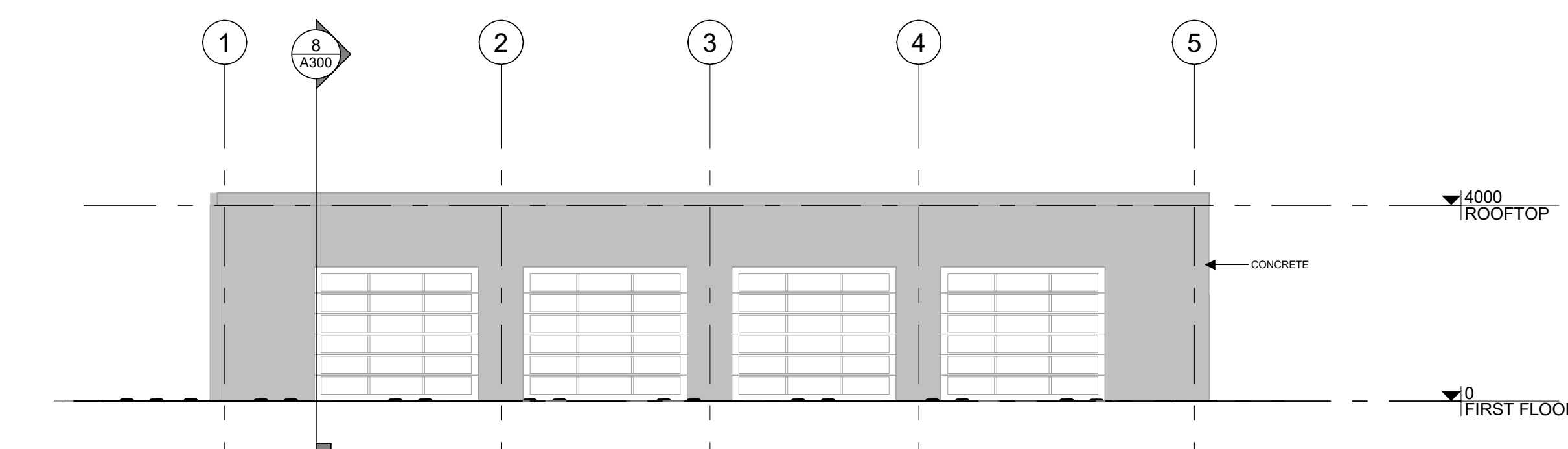

4 EAST ELEVATION
 A300 | 1:100

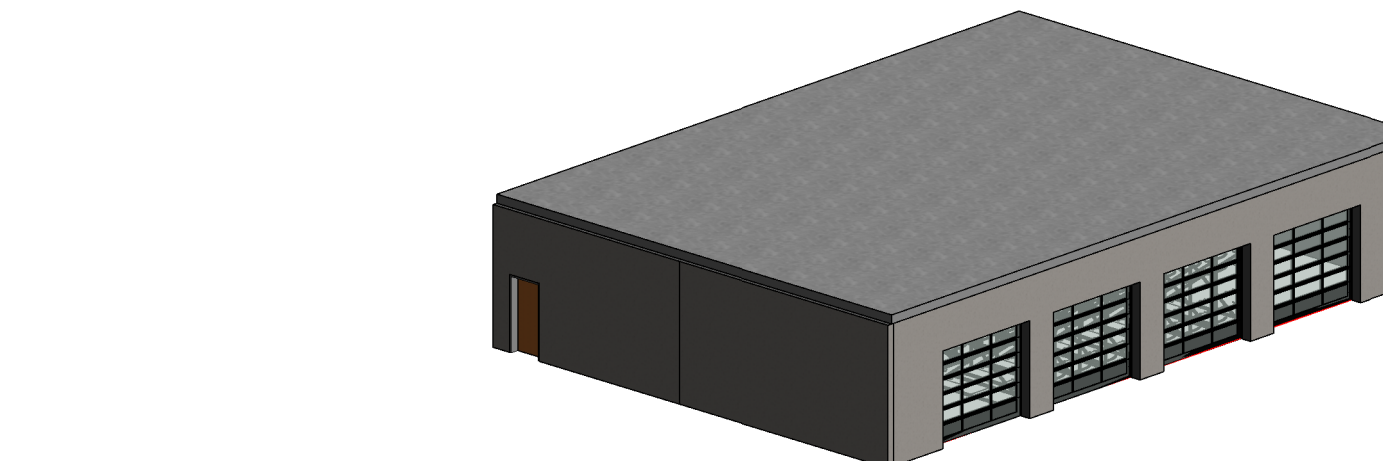

7 3D VIEW
 A300

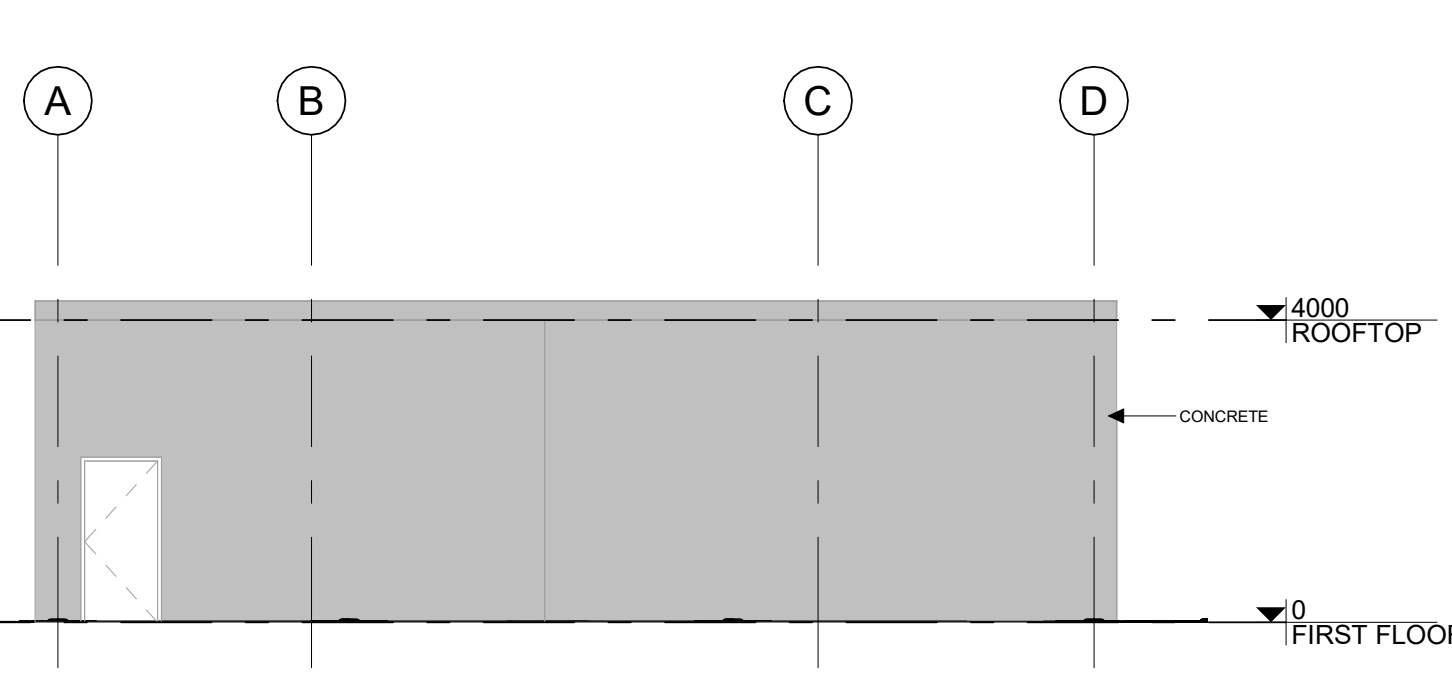

5 PHASE 2 - SOUTH ELEVATION
 A300 | 1:100

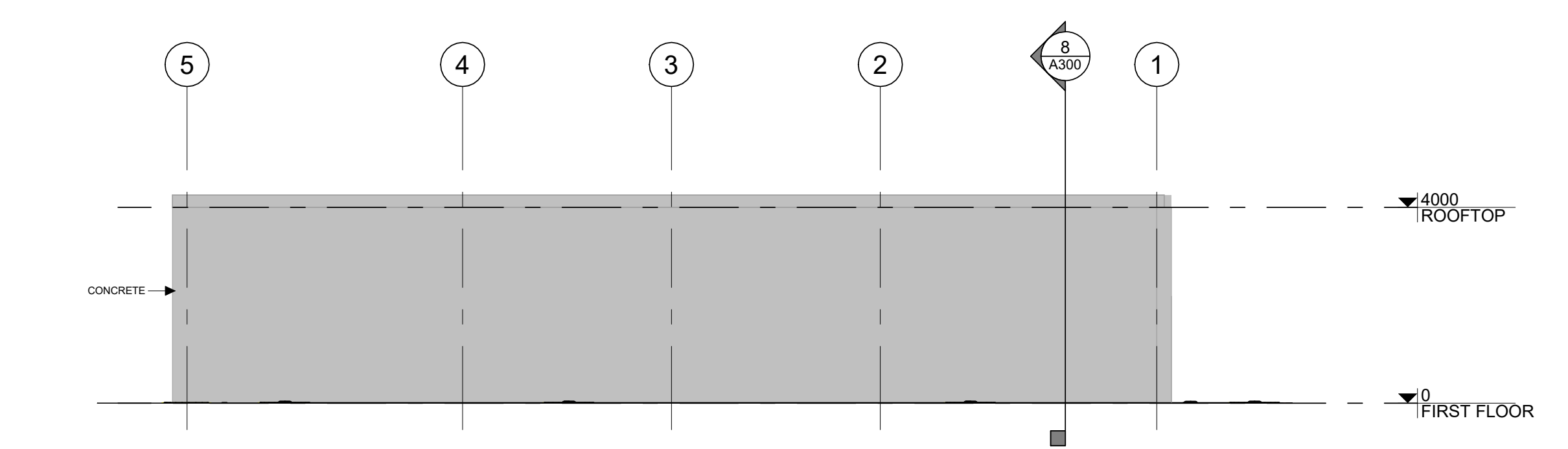

6 WEST ELEVATION
 A300 | 1:100

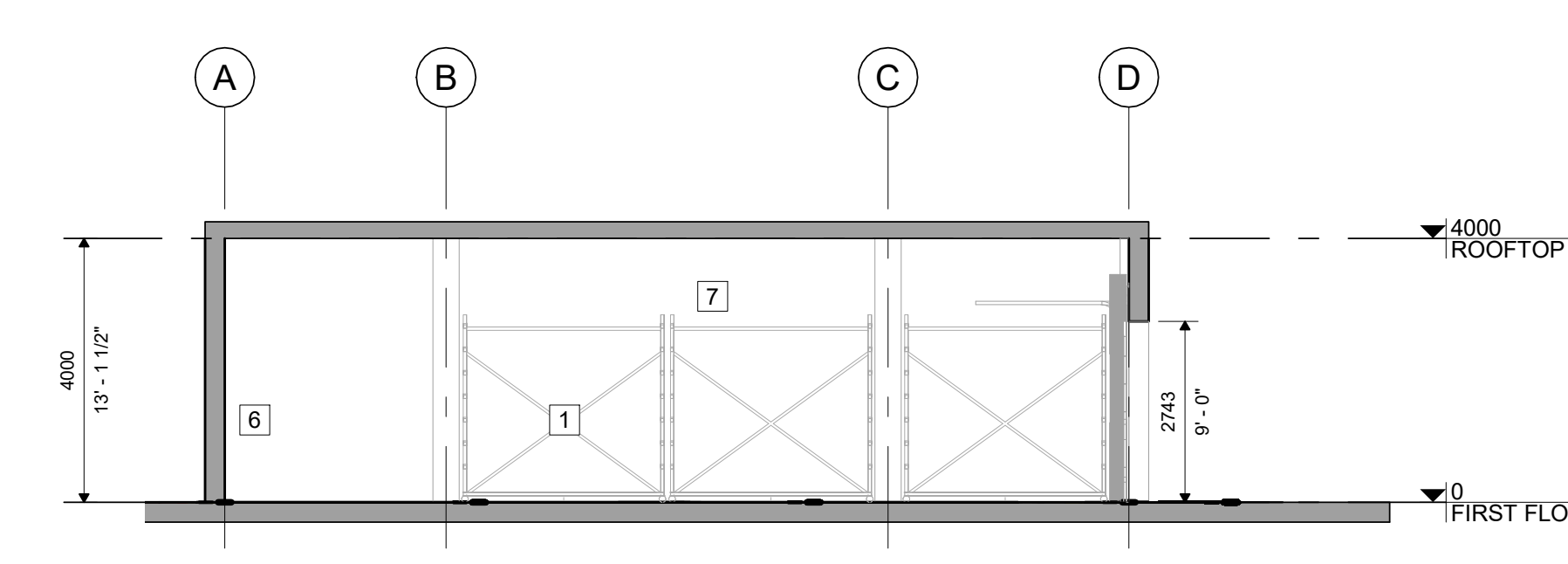

8 CROSS SECTION
 A300 | 1:100