

Copyright Reserved

The Contractor shall verify and be responsible for all dimensions. DO NOT scale the drawing - any errors or omissions shall be reported to Stantec without delay.
The Copyrights to all designs and drawings are the property of Stantec. Reproduction or use for any purpose other than that authorized by Stantec is forbidden.

Legend

- PROPOSED WATERMAIN
- PROPOSED VALVE AND VALVE BOX
- PROPOSED VALVE CHAMBER
- PROPOSED REDUCER
- PROPOSED FIRE HYDRANT
- PROPOSED WATER METER
- PROPOSED REMOTE WATER METER
- PROPOSED SANITARY SEWER
- PROPOSED STORM SEWER
- PROPOSED CATCHBASIN MANHOLE
- PROPOSED CATCHBASIN
- WATTS AREA DRAIN OR EQUIVALENT
- EXISTING WATERMAIN
- EXISTING VALVE AND VALVE BOX
- EXISTING FIRE HYDRANT
- EXISTING SANITARY SEWER
- EXISTING STORM SEWER
- EXISTING CATCHBASIN MANHOLE
- EXISTING CATCHBASIN
- INSULATION AS PER CITY STANDARD W22
- WHERE MIN. 2m COVER FOR WATERMAIN
- 2.0m COVER FOR STORM SEWERS OR 2.5m FOR SANITARY SEWERS IS NOT PROVIDED

Notes

- ALL PEAT AND BLAST ROCK INFORMATION TO BE CONFIRMED BY GEOTECHNICAL ENGINEER.
- ALL ENGINEERED FILL AND GRADE RAISES TO BE APPROVED BY GEOTECHNICAL CONSULTANT PRIOR TO PLACING OF MATERIAL.
- ALL PROPOSED BUILDINGS TO BE EQUIPPED WITH BACKWATER VALVES FOR FOUNDATION DRAINAGE.

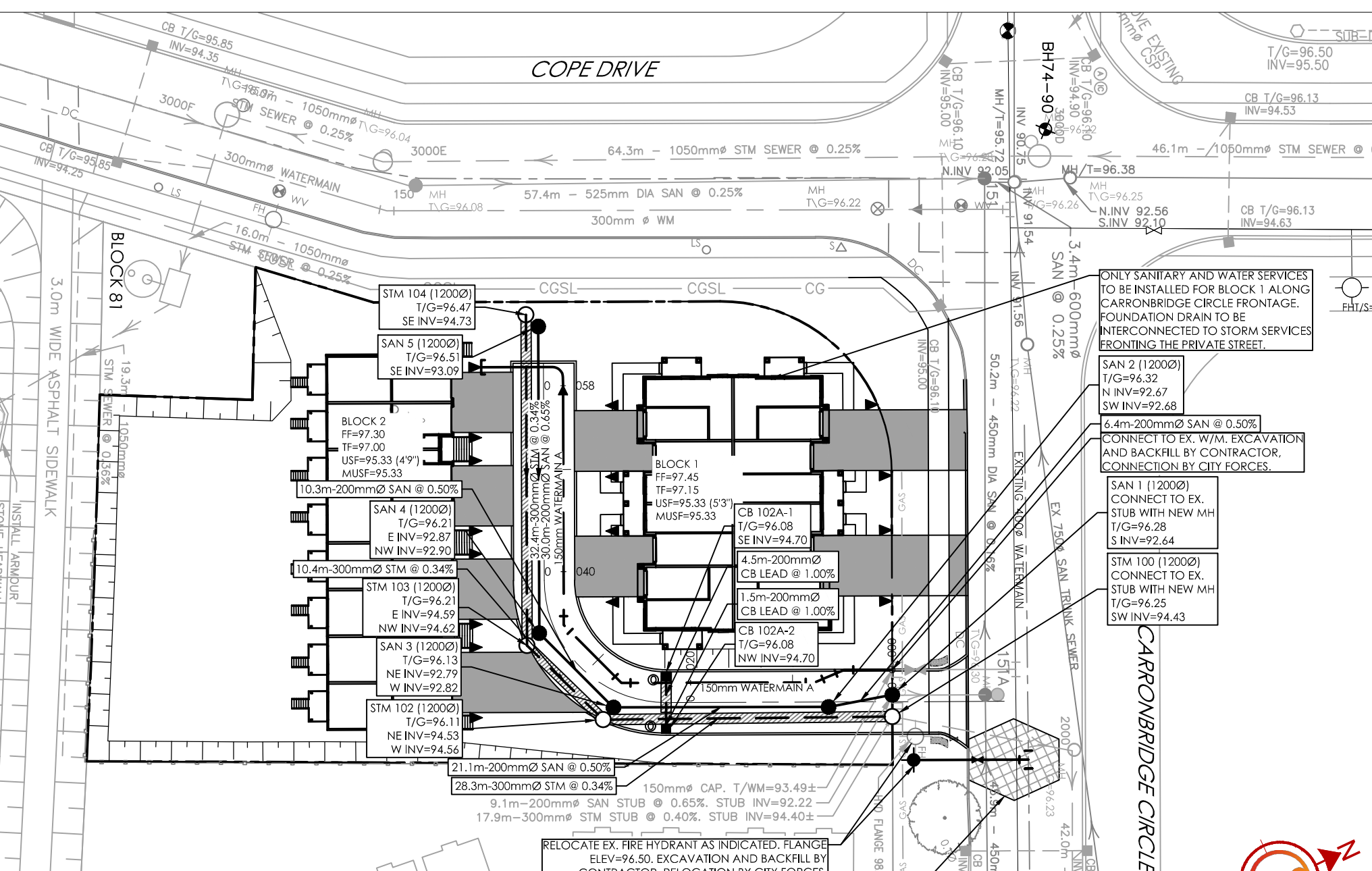
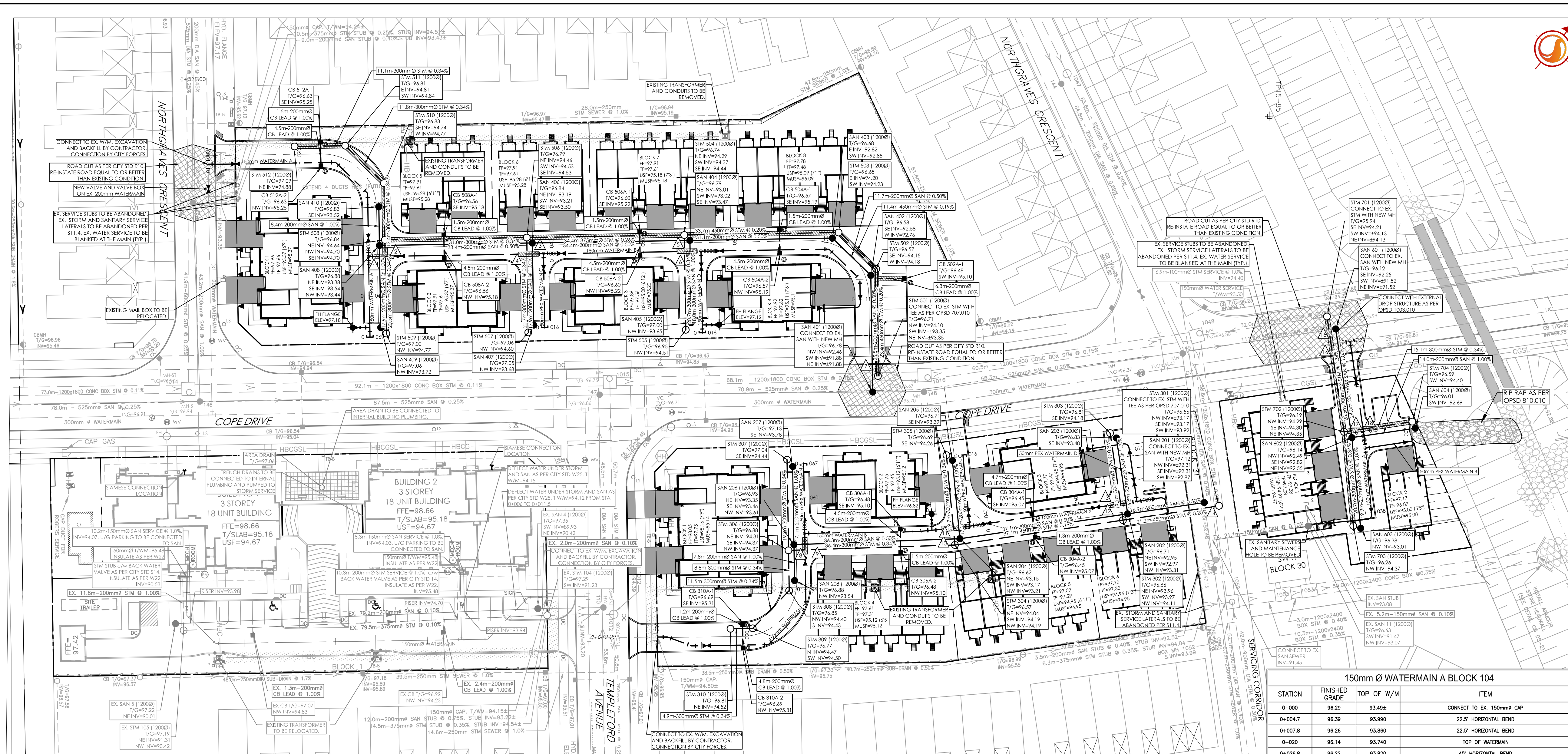
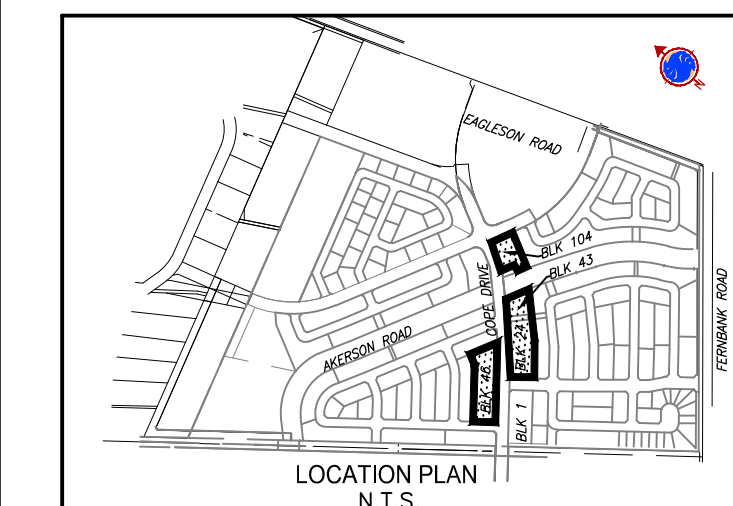

150mm Ø WATERMAIN A BLOCK 46

| STATION | FINISHED GRADE | TOP OF W/M | ITEM |
|---------|----------------|------------|----------------------------|
| 0+000 | 96.98 | 94.59 | CONNECT TO EX. 150mm CAP |
| 0+006.0 | 97.01 | 94.610 | 150mm VALVE AND VALVE BOX |
| 0+020 | 96.96 | 94.560 | TOP OF WATERMAIN |
| 0+027.9 | 96.73 | 94.330 | 45° HORIZONTAL BEND |
| 0+037.6 | 96.81 | 94.410 | 45° HORIZONTAL BEND |
| 0+040 | 96.79 | 94.390 | TOP OF WATERMAIN |
| 0+047.4 | 96.83 | 94.430 | 150mm VALVE AND VALVE BOX |
| 0+051.4 | 96.85 | 94.450 | 150mm x 150mm TEE |
| 0+060 | 96.81 | 94.510 | TOP OF WATERMAIN |
| 0+066.9 | 97.02 | 94.620 | FIRE HYDRANT TEE |
| 0+069.0 | 97.02 | 94.620 | 150mm CAP AND THRUST BLOCK |

150mm Ø WATERMAIN B BLOCK 46

| STATION | FINISHED GRADE | TOP OF W/M | ITEM |
|---------|----------------|------------|---------------------------|
| 0+000 | 96.85 | 94.450 | 150mm x 150mm TEE |
| 0+007.0 | 96.75 | 94.350 | 150mm VALVE AND VALVE BOX |
| 0+020 | 96.83 | 94.230 | TOP OF WATERMAIN |
| 0+038.2 | 96.82 | 94.220 | 150mm x 150mm TEE |
| 0+042.1 | 96.76 | 94.360 | 150mm VALVE AND VALVE BOX |
| 0+060 | 96.66 | 94.260 | TOP OF WATERMAIN |
| 0+072.6 | 96.76 | 94.360 | 150mm x 150mm TEE |
| 0+076.8 | 96.70 | 94.300 | 150mm VALVE AND VALVE BOX |
| 0+080 | 96.68 | 94.280 | TOP OF WATERMAIN |
| 0+100.6 | 96.70 | 94.300 | 45° HORIZONTAL BEND |
| 0+110.0 | 96.60 | 94.200 | 45° HORIZONTAL BEND |
| 0+114.4 | 96.60 | 94.200 | 150mm x 50mm REDUCER |

150mm Ø WATERMAIN C BLOCK 46

| STATION | FINISHED GRADE | TOP OF W/M | ITEM |
|---------|----------------|------------|---------------------------|
| 0+000 | 96.82 | 94.420 | 150mm x 50mm TEE |
| 0+003.4 | 96.83 | 94.430 | 50mm VALVE AND VALVE BOX |
| 0+016.1 | 97.02 | 94.620 | 50mm CAP AND THRUST BLOCK |

150mm Ø WATERMAIN D BLOCK 24

| STATION | FINISHED GRADE | TOP OF W/M | ITEM |
|---------|----------------|------------|----------------------------|
| 0+000 | 96.76 | 94.360 | 150mm x 150mm TEE |
| 0+003.4 | 96.78 | 94.380 | 150mm VALVE AND VALVE BOX |
| 0+016.1 | 96.95 | 94.550 | FIRE HYDRANT TEE |
| 0+017.8 | 96.97 | 94.570 | 150mm CAP AND THRUST BLOCK |

50mm Ø WATERMAIN A BLOCK 46

| STATION | FINISHED GRADE | TOP OF W/M | ITEM |
|---------|----------------|------------|---------------------------|
| 0+000 | 96.82 | 94.420 | 150mm x 50mm TEE |
| 0+003.4 | 96.83 | 94.430 | 50mm VALVE AND VALVE BOX |
| 0+016.1 | 97.02 | 94.620 | 50mm CAP AND THRUST BLOCK |

50mm Ø WATERMAIN B BLOCK 46

| STATION | FINISHED GRADE | TOP OF W/M | ITEM |
|---------|----------------|------------|---------------------------|
| 0+000 | 96.80 | 94.400 | 150mm x 50mm TEE |
| 0+004.6 | 96.78 | 94.380 | 150mm VALVE AND VALVE BOX |
| 0+020 | 96.53 | 94.130 | TOP OF WATERMAIN |
| 0+024.5 | 96.53 | 94.130 | 11.25° HORIZONTAL BEND |
| 0+027.8 | 96.55 | 94.88 | FIRE HYDRANT TEE |
| 0+036.1 | 96.62 | 94.220 | 150mm VALVE AND VALVE BOX |
| 0+039.9 | 96.56 | 94.160 | 150mm VALVE AND VALVE BOX |
| 0+040 | 96.56 | 94.160 | TOP OF WATERMAIN |
| 0+060 | 96.57 | 94.170 | TOP OF WATERMAIN |
| 0+063.9 | 96.61 | 94.210 | 150mm VALVE AND VALVE BOX |
| 0+073.0 | 96.60 | 94.400 | 150mm x 50mm TEE |
| 0+077.3 | 96.65 | 94.450 | 150mm x 50mm REDUCER |

50mm Ø WATERMAIN C BLOCK 24

| STATION | FINISHED GRADE | TOP OF W/M | ITEM |
|---------|----------------|------------|---------------------------|
| 0+000 | 96.80 | 94.400 | 150mm x 50mm TEE |
| 0+002.9 | 96.83 | 94.430 | 50mm VALVE AND VALVE BOX |
| 0+015.6 | 96.87 | 94.470 | 50mm CAP AND THRUST BLOCK |

50mm Ø WATERMAIN D BLOCK 24

| STATION | FINISHED GRADE | TOP OF W/M | ITEM |
|---------|----------------|------------|---------------------------|
| 0+000 | 96.80 | 94.400 | 150mm x 50mm TEE |
| 0+004.3 | 96.83 | 94.430 | 50mm VALVE AND VALVE BOX |
| 0+011.4 | 96.87 | 94.470 | 50mm CAP AND THRUST BLOCK |

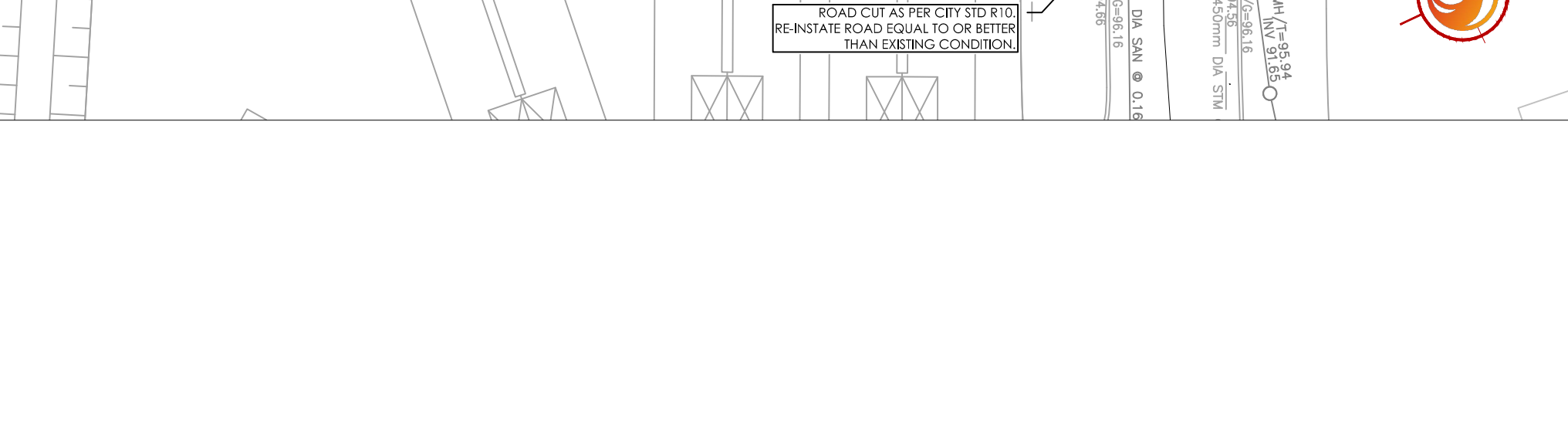

150mm Ø WATERMAIN A BLOCK 43

| STATION | FINISHED GRADE | TOP OF W/M | ITEM |
|---------|----------------|------------|--------------------------------|
| 0+000 | 96.07 | 89.174 | CONNECT TO EX. 300mm WATERMAIN |
| 0+008.8 | 96.21 | 93.810 | 150mm VALVE AND VALVE BOX |
| 0+020.9 | 96.11 | 93.710 | 11.25° HORIZONTAL BEND |
| 0+023.6 | 96.11 | 93.710 | 150mm x 50mm TEE |
| 0+037.6 | 96.22 | 93.820 | 150mm x 50mm REDUCER |

50mm Ø WATERMAIN B BLOCK 43

| STATION | FINISHED GRADE | TOP OF W/M | ITEM |
|---------|----------------|------------|----------------------|
| 0+000 | 96.11 | 93.710 | 150mm x 50mm TEE |
| 0+009.3 | 96.02 | 93.620 | 150mm x 50mm REDUCER |

150mm Ø WATERMAIN A BLOCK 104

| STATION | FINISHED GRADE | TOP OF W/M | ITEM |
|---------|----------------|------------|--------------------------|
| 0+000 | 96.29 | 93.49 | CONNECT TO EX. 150mm CAP |
| 0+004.7 | 96.39 | 93.990 | 22.5° HORIZONTAL BEND |
| 0+007.8 | 96.26 | 93.860 | 22.5° HORIZONTAL BEND |
| 0+020 | 96.14 | 93.740 | TOP OF WATERMAIN |
| 0+026.8 | 96.22 | 93.820 | 45° HORIZONTAL BEND |
| 0+034.8 | 96.28 | 93.880 | 45° HORIZONTAL BEND |
| 0+040 | 96.26 | 93.860 | TOP OF WATERMAIN |
| 0+058.2 | 96.39 | 93.990 | 150mm x 50mm REDUCER |

SCHEDULE OF INLET CONTROL DEVICES

| STRUCTURE ID | DRAINAGE AREA (A) | ORIFICE SIZE/TYPE | ORIFICE INVERT (m) | 100 YEAR HEAD (m) | 100 YEAR RELEASE RATE (L/s) |
|--------------|-------------------|-------------------|--------------------|-------------------|-----------------------------|
| CB102A-1 | C102A | 102mm IPX | 94.70 | 1.51 | 23 |
| CB102A-2 | C102A | 102mm IPX | 94.70 | 1.51 | 23 |
| CB304A-1 | C304A | 95mm IPX | 95.07 | 1.53 | 22 |
| CB304A-2 | C304A | 95mm IPX | 95.07 | 1.53 | 22 |
| CB306A-1 | C306A | 85mm IPX | 95.10 | 1.51 | 17 |
| CB306A-2 | C306A | 85mm IPX | 95.10 | 1.51 | 17 |
| CB310A-1 | C310A | 85mm IPX | 95.31 | 1.47 | 16 |
| CB310A-2 | C310A | 85mm IPX | 95.31 | 1.47 | 16 |
| CB502A-1 | C502A | TEMPEST IPX | 95.10 | 1.50 | 25 |
| CB504A-1 | C504A | TEMPEST IPX | 95.19 | 1.47 | 13 |
| CB504A-2 | C504A | TEMPEST IPX | 95.19 | 1.47 | 13 |
| CB506A-1 | C506A | TEMPEST IPX | 95.22 | 1.51 | 17 |
| CB506A-2 | C506A | TEMPEST IPX | 95.22 | 1.51 | 17 |
| CB508A-1 | C508A | TEMPEST IPX | 95.18 | 1.52 | 14 |
| CB508A-2 | C508A | TEMPEST IPX | 95.18 | 1.52 | 14 |
| CB512A-1 | C512A | TEMPEST IPX | 95.25 | 1.52 | 12 |
| CB512A-2 | C512A | TEMPEST IPX | 95.25 | 1.52 | 12 |

SEWER AND WATERMAIN CROSSING TABLE

| CROSSING | STM INV | STM CBV | SAN INV | SAN CBV | WTR TOP | WTR Btm | NOTES |
|----------|---------------|---------------|---------|---------|---------|---------|-----------------------------------------|
| 1 | 94.71 | 95.01 | 93.56 | 93.76 | 95.66 | 95.510 | PERFECT WATER OVER STORM (AS PER W22.3) |
| 2 | 94.70 | 95.00 | 93.38 | 93.58 | | | |
| 3 | 94.53 | 94.83 | 93.21 | 93.41 | | | DEFECT WATER OVER STORM (AS PER W22.3) |
| 4 | 94.54 | 94.84 | 93.52 | 93.72 | 95.49 | 95.340 | DEFECT WATER OVER STORM (AS PER W22.3) |
| 5 | 94.44 | 94.74 | 93.02 | 93.22 | | | |
| 6 | 94.45 | 94.75 | 93.49 | 93.69 | 95.40 | 95.250 | DEFECT WATER OVER STORM (AS PER W22.3) |
| 7 | 93.33 (93.15) | 94.53 (94.75) | 92.47 | 92.67 | | | |
| 8 | 94.31 | 94.61 | 93.46 | 93.66 | | | DEFECT WATER OVER STORM (AS PER W22.3) |
| 9 | 94.30 | 94.60 | 93.34 | 93.54 | 95.25 | 95.100 | DEFECT WATER OVER STORM (AS PER W22.3) |
| 10 | 94.19 | 94.49 | 93.17 | 93.37 | | | DEFECT WATER OVER STORM (AS PER W22.3) |
| 11 | 94.20 | 94.50 | 93.22 | 93.42 | 95.15 | 95.000 | DEFECT WATER OVER STORM (AS PER W22.3) |
| 12 | 94.11 | 94.41 | 92.97 | 93.17 | | | |
| 13 | 94.12 | 94.42 | 93.33 | 93.53 | 95.07 | 94.920 | DEFECT WATER OVER STORM (AS PER W22.3) |
| 14 | 93.93 (93.85) | 94.30 (94.46) | 92.31 | 92.51 | | | |
| 15 | 94.22 | 94.52 | 91.52 | 92.05 | | | |
| 16 | 94.22 | 94.52 | 92.28 | 92.48 | 91.74 | 91.640 | |
| 17 | 94.35 | 94.65 | 92.49 | 92.69 | | | |
| 18 | 94.35 | 94.65 | 92.57 | 92.77 | 93.71 | 93.560 | |

Client/Project
CAVANAGH CONSTRUCTION LTD.

Trails West
Ottawa ON Canada

Title
COPE DRIVE UNITS
SITE SERVICING PLAN

Project No. 160401718
Scale 0 5 15 25m
Drawing No. Sheet Revision

SSP-1 1 of 6

Professional Engineer
R. J. BRANDRICK
10057025
June 22 2023
PROVINCE OF ONTARIO