

Geotechnical Investigation

Proposed Multi-Storey Building

140 Lusk Street
Ottawa, Ontario

Prepared for Troms Holdings Corp.

Report PG6357-1 dated August 16, 2022

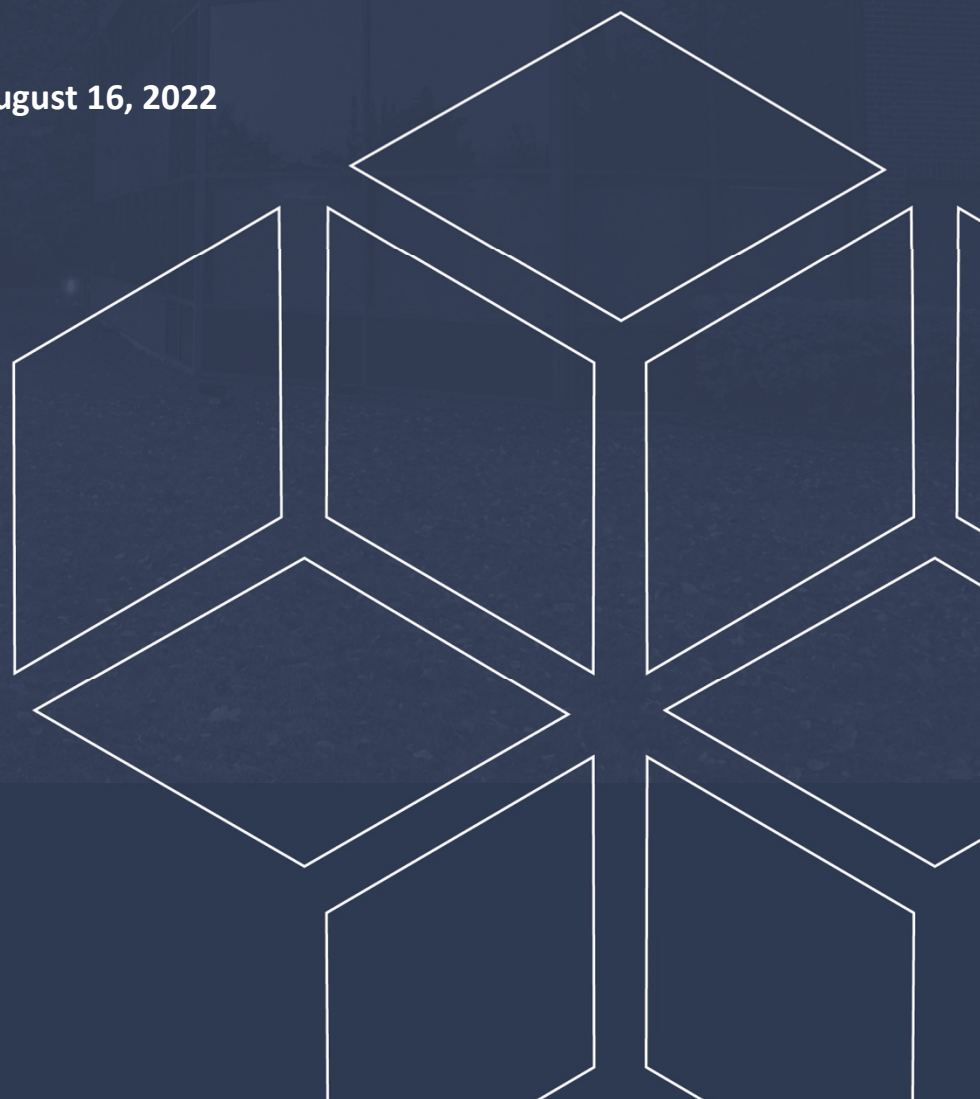

Table of Contents

	PAGE
1.0 Introduction	1
2.0 Proposed Development	1
3.0 Method of Investigation	2
3.1 Field Investigation	2
3.2 Field Survey	3
3.3 Laboratory Review	3
3.4 Analytical Testing	3
4.0 Observations	4
4.1 Surface Conditions	4
4.2 Subsurface Profile	4
4.3 Groundwater	4
5.0 Discussion	6
5.1 Geotechnical Assessment	6
5.2 Site Grading and Preparation	6
5.3 Foundation Design	7
5.4 Design for Earthquakes	8
5.5 Basement Floor Slab.....	8
5.6 Basement Wall	8
5.7 Pavement Design.....	10
6.0 Design and Construction Precautions.....	12
6.1 Foundation Drainage and Backfill	12
6.2 Protection of Footings Against Frost Action	13
6.3 Excavation Side Slopes	13
6.4 Pipe Bedding and Backfill	15
6.5 Groundwater Control	15
6.6 Winter Construction.....	16
6.7 Corrosion Potential and Sulphate	17
7.0 Recommendations	18
8.0 Statement of Limitations.....	19

Appendices

- Appendix 1** Soil Profile and Test Data Sheets
 Symbols and Terms
 Analytical Testing Results
- Appendix 2** Figure 1 - Key Plan
 Drawing PG6357-1 - Test Hole Location Plan

1.0 Introduction

Paterson Group (Paterson) was commissioned by Troms Holdings Corp. to undertake a geotechnical investigation for the proposed multi-storey building to be located at 140 Lusk Street in the City of Ottawa, Ontario (refer to Figure 1 - Key Plan in Appendix 2).

The objectives of the geotechnical investigation were to:

- Determine the subsoil and groundwater conditions at this site by means of boreholes.
- Provide geotechnical recommendations for the design of the proposed development including construction considerations which may affect the design.

The following report has been prepared specifically and solely for the aforementioned project which is described herein. It contains our findings and includes geotechnical recommendations pertaining to the design and construction of the subject development as they are understood at the time of writing this report.

2.0 Proposed Development

Although drawings were not available during the preparation of our report, it is understood that the proposed development will consist of a multi-storey building with 1 basement level. It is further understood that at finished grades, the proposed building will be surrounded by asphalt-paved access lanes and parking areas with landscaped margins.

The proposed development is also expected to be municipally serviced.

3.0 Method of Investigation

3.1 Field Investigation

Field Program

The field program for the geotechnical investigation was carried out on August 4, 2022 and consisted of a total of 4 boreholes advanced to a maximum depth of 6.7 m below the existing grade. A previous investigation at the site also included 7 test pits advanced to a maximum depth of 3.4 m below the existing ground surface. The test hole locations were distributed in a manner to provide general coverage of the subject site, taking into consideration underground services and available access. The approximate locations of the boreholes are shown on Drawing PG6357-1 - Test Hole Location Plan included in Appendix 2.

The boreholes were advanced using a low-clearance track-mounted drill rig operated by a two-person crew. All fieldwork was conducted under the full-time supervision of Paterson personnel under the direction of a senior engineer.

Sampling and In Situ Testing

The soil samples were recovered from the auger flights and using a 50 mm diameter split-spoon sampler. The samples were initially classified on site, placed in sealed plastic bags and transported to our laboratory. The depths at which the auger and split-spoon samples were recovered from the boreholes are shown as AU and SS, respectively, on the Soil Profile and Test Data sheets in Appendix 1.

The Standard Penetration Test (SPT) was conducted in conjunction with the recovery of the split-spoon samples. The SPT results are recorded as “N” values on the Soil Profile and Test Data sheets. The “N” value is the number of blows required to drive the split-spoon sampler 300 mm into the soil after a 150 mm initial penetration using a 63.5 kg hammer falling from a height of 760 mm.

The overburden thickness was evaluated by a dynamic cone penetration test (DCPT) at BH 2-22. The DCPT consists of driving a steel drill rod, equipped with a 50 mm diameter cone at the tip, using a 63.5 kg hammer falling from a height of 760 mm. The number of blows required to drive the cone into the soil is recorded for each 300 mm increment.

Undrained shear strength testing was carried out in cohesive soils using a field vane apparatus.

The subsurface conditions observed in the test holes were recorded in detail in the field. The soil profiles are logged on the Soil Profile and Test Data sheets in Appendix 1 of this report.

Groundwater

Flexible standpipe piezometers were installed in all boreholes to permit monitoring of the groundwater levels subsequent to the completion of the current field program.

3.2 Field Survey

The borehole locations were selected by Paterson to provide general coverage of the proposed development taking into consideration the existing site features and underground utilities. The borehole locations, and the ground surface elevation at each borehole location, were surveyed by Paterson using a GPS unit with respect to a geodetic datum. The locations of the boreholes and ground surface elevation at each borehole location are presented on Drawing PG6357-1 - Test Hole Location Plan in Appendix 2.

3.3 Laboratory Review

Soil samples were recovered from the subject site and visually examined in our laboratory to review the results of the field logging. All samples will be stored in the laboratory for 1 month after this report is completed. They will then be discarded unless we are otherwise directed.

3.4 Analytical Testing

One soil sample was submitted for analytical testing to assess the corrosion potential for exposed ferrous metals and the potential for sulphate attacks against subsurface concrete structures. The sample was tested to determine the concentration of sulphate and chloride, and the resistivity and the pH of the sample. The results are presented in Appendix 1 and are discussed further in Section 6.7.

4.0 Observations

4.1 Surface Conditions

The subject site is currently a vegetated area with grass and shrubs. The site is bordered by O’Keefe Court to the north, vacant properties to the east and west, and Lusk Street to the south. The existing ground surface across the site is relatively level at approximate geodetic elevations 103 to 104 m.

4.2 Subsurface Profile

Overburden

Generally, the subsurface conditions at the subject site consist of a layer of topsoil underlain by fill extending to approximate depths varying from 2.2 m to 3.4 m below the existing ground surface. The fill was generally observed to consist of silty sand to silty clay with varying amounts of gravel, cobbles, boulders, brick, asphalt, and organics.

A hard to stiff silty clay was generally encountered underlying the fill, extending to depths of about 4.5 m to 5.6 m.

A glacial till deposit was encountered underlying the fill and/or silty clay, and was observed to consist of a silty clay to silty sand with gravel, cobbles, and boulders.

Practical refusal to the DCPT was encountered at borehole BH 2-22 at an approximate depth of 7.9 m below existing site grades.

Reference should be made to the Soil Profile and Test Data Sheets in Appendix 1 for details of the soil profile encountered at each borehole location.

Bedrock

Based on available geological mapping, the bedrock in the subject area consists of interbedded sandstone and dolomite of the March Formation.

4.3 Groundwater

The groundwater levels were measured in the piezometers on August 15, 2022. The observed groundwater levels are summarized in Table 1 on the next page.

Table 1 - Summary of Groundwater Level Readings				
Test Hole Number	Ground Surface Elevation (m)	Groundwater Level (m)	Groundwater Elevation (m)	Recording Date
BH 1-22	103.14	3.11	100.03	Aug. 15, 2022
BH 2-22	103.32	3.08	100.24	Aug. 15, 2022
BH 3-22	103.54	3.30	100.24	Aug. 15, 2022
BH 4-22	103.40	3.30	100.1	Aug. 15, 2022
Note: Ground surface elevations at borehole locations were surveyed by Paterson and are referenced to a geodetic datum.				

The long-term groundwater level can also be estimated based on the observed colour, moisture content and consistency of the recovered samples. Based on these observations, the long-term groundwater level is expected to range between approximately 3 to 3.5 m below ground surface.

However, it should be noted that groundwater levels are subject to seasonal fluctuations, therefore, the groundwater levels could vary at the time of construction.

5.0 Discussion

5.1 Geotechnical Assessment

From a geotechnical perspective, the subject site is suitable for the proposed building. It is recommended that foundation support for the proposed building consist of conventional spread footings bearing on the undisturbed, stiff to hard silty clay and/or the undisturbed, compact to dense glacial till.

Due to the presence of the silty clay layer, a permissible grade restriction is required for the proposed development. The permissible grade raise recommendations are further discussed in Section 5.3.

The above and other considerations are discussed in the following paragraphs.

5.2 Site Grading and Preparation

Stripping Depth

Topsoil and fill, such as those containing organic or deleterious materials, should be stripped from under any buildings and other settlement sensitive structures. It is anticipated that the existing fill within the proposed building footprint, free of deleterious material and significant amounts of organics, can be left in place below the proposed basement slab, outside of lateral support zones for the footings. However, it is recommended that the existing fill layer be proof-rolled several times under dry conditions and above freezing temperatures and approved by Paterson personnel at the time of construction. Any poor performing areas noted during the proof-rolling operation should be removed and replaced with an approved fill.

Fill Placement

Engineered fill placed for grading beneath the proposed buildings, where required, should consist of clean imported granular fill, such as Ontario Provincial Standard Specifications (OPSS) Granular A or Granular B Type II. This material should be tested and approved prior to delivery to the site. The fill should be placed in lifts no greater than 300 mm thick and compacted using suitable compaction equipment for the lift thickness. Fill placed beneath the buildings and paved areas should be compacted to at least 98% of the material's standard Proctor maximum dry density (SPMDD).

Non-specified existing fill, along with site-excavated soil, can be used as general landscaping fill where settlement of the ground surface is of minor concern.

This material should be spread in thin lifts and at least compacted by the tracks of the spreading equipment to minimize voids. If this material is to be used to build up the subgrade level for areas to be paved, it should be compacted in thin lifts to at least 95% of the material's SPMDD.

5.3 Foundation Design

Pad footings, up to 5 m wide, and strip footings up to 3 m wide, placed on an undisturbed, stiff to hard silty or undisturbed, compact to dense glacial till bearing surface can be designed using a bearing resistance value at serviceability limit states (SLS) of **160 kPa** and a factored bearing resistance value at ultimate limit states (ULS) of **240 kPa**. A geotechnical resistance factor of 0.5 was applied to the above noted bearing resistance value at ULS.

An undisturbed soil bearing surface consists of a surface from which all topsoil and deleterious materials, such as loose, frozen or disturbed soil, whether in situ or not, have been removed, in the dry, prior to the placement of concrete for footings.

Footings placed designed using the bearing resistance values at SLS given above will be subjected to potential post construction total and differential settlements of 25 and 20 mm, respectively.

Lateral Support

The bearing medium under footing-supported structures is required to be provided with adequate lateral support with respect to excavations and different foundation levels. Adequate lateral support is provided to a soil bearing medium when a plane extending down and out from the bottom edges of the footing, at a minimum of 1.5H:1V, passes only through soil of the same or higher capacity as that of the bearing medium.

Permissible Grade Raise Recommendation

Due to the presence of the silty clay deposit, a permissible grade raise restriction of **2 m** is recommended for grading at the subject site.

If higher than permissible grade raises are required, preloading with or without a surcharge, lightweight fill, and/or other measures should be investigated to reduce the risks of unacceptable long-term post construction total and differential settlements.

5.4 Design for Earthquakes

The site class for seismic site response can be taken as **Class C**. The soils underlying the proposed foundations are not susceptible to liquefaction. Reference should be made to the latest revision of the 2012 Ontario Building Code for a full discussion of the earthquake design requirements.

5.5 Basement Floor Slab

With the removal of all topsoil and fill, containing significant amounts of deleterious or organic materials, the existing fill, silty clay, or glacial till subgrade, approved by the geotechnical consultant at the time of excavation, will be considered an acceptable subgrade surface on which to commence backfilling for basement slab construction. Where the basement slab subgrade consists of existing fill, a vibratory drum roller should complete several passes over the subgrade surface as a proof-rolling program. Any poor performing areas should be removed and reinstated with an engineered fill, such as OPSS Granular B Type II.

It is recommended that the upper 200 mm of sub-floor fill consist of 19 mm clear crushed stone below the basement floor slab. An underslab drainage system, consisting of lines of perforated drainage pipe subdrains connected to a positive outlet, should be provided under the basement slab. This is discussed further in Subsection 6.1.

5.6 Basement Wall

There are several combinations of backfill materials and retained soils that could be applicable for the basement walls of the subject structure. However, the conditions can be well-represented by assuming the retained soil consists of a material with an angle of internal friction of 30 degrees and a dry unit weight of 20 kN/m³.

Lateral Earth Pressures

The static horizontal earth pressure (P_o) can be calculated by a triangular earth pressure distribution equal to $K_o \cdot \gamma \cdot H$ where:

- K_o = at-rest earth pressure coefficient of the applicable retained soil, 0.5
- γ = unit weight of fill of the applicable retained soil (kN/m³)
- H = height of the wall (m)

An additional pressure having a magnitude equal to $K_o \cdot q$ and acting on the entire wall height should be incorporated into the diagram for any surcharge loading, q (kPa), that may be placed at ground surface adjacent to the wall. The surcharge pressure will only be applicable for static analyses and should not be calculated with the seismic loading case.

Actual earth pressures could be higher than the “at-rest” case if care is not exercised during the compaction of the backfill materials to stay at least 0.3 m away from the walls with the compaction equipment.

Seismic Earth Pressures

The total seismic force (P_{AE}) includes both the earth force component (P_o) and the seismic component (ΔP_{AE}).

The seismic earth force (ΔP_{AE}) could be calculated using $0.375 \cdot a_c \cdot \gamma \cdot H^2/g$ where:

$$a_c = (1.45 - a_{max}/g) a_{max}$$

γ = unit weight of fill of the applicable retained soil (kN/m³)

H = height of the wall (m)

g = gravity, 9.81 m/s²

The peak ground acceleration, (a_{max}), for the Ottawa area is 0.32g according to OBC 2012. The vertical seismic coefficient is assumed to be zero.

The earth force component (P_o) under seismic conditions could be calculated using:

$$P_o = 0.5 K_o \gamma H^2, \text{ where } K_o = 0.5 \text{ for the soil conditions presented above.}$$

The total earth force (P_{AE}) is considered to act at a height, h (m), from the base of the wall, where:

$$h = \{P_o \cdot (H/3) + \Delta P_{AE} \cdot (0.6 \cdot H)\} / P_{AE}$$

The earth forces calculated are unfactored. For the ULS case, the earth loads should be factored as live loads, as per OBC 2012.

5.7 Pavement Design

For proposed surface parking area, the pavement structures provided in Tables 2 and 3, on the next page, should be used.

Table 2 - Recommended Pavement Structure - Car Only Parking Areas	
Thickness (mm)	Material Description
50	Wear Course - HL-3 or Superpave 12.5 Asphaltic Concrete
150	BASE - OPSS Granular A Crushed Stone
300	SUBBASE - OPSS Granular B Type II
SUBGRADE - Either fill, in situ soil, or OPSS Granular B Type I or II material placed over in situ soil or fill	

Table 3 - Recommended Pavement Structure Access Lanes and Heavy Truck Parking Areas	
Thickness (mm)	Material Description
40	Wear Course - Superpave 12.5 Asphaltic Concrete
50	Binder Course - Superpave 19.0 Asphaltic Concrete
150	BASE - OPSS Granular A Crushed Stone
450	SUBBASE - OPSS Granular B Type II
SUBGRADE - Either fill, in situ soil, or OPSS Granular B Type I or II material placed over in situ soil or fill	

Minimum Performance Graded (PG) 58-34 asphalt cement should be used for this project.

If soft spots develop in the subgrade during compaction or due to construction traffic, the affected areas should be excavated and replaced with OPSS Granular B Type II material. The pavement granular base and subbase should be placed in maximum 300 mm thick lifts and compacted to a minimum of 99% of the material's SPMDD using suitable vibratory equipment.

6.0 Design and Construction Precautions

6.1 Foundation Drainage and Backfill

It is recommended that a perimeter foundation drainage system be provided for the proposed structure. The system should consist of a 150 mm diameter perforated and corrugated plastic pipe, which is surrounded on all sides by 150 mm of 19 mm clear crushed stone which is placed at the footing level around the exterior perimeter of the structure. The pipe should have a positive outlet, such as a gravity connection to a catch basin.

Backfill against the exterior sides of the foundation walls should consist of free-draining non frost susceptible granular materials. The greater part of the site excavated materials will be frost susceptible and, as such, are not recommended for placement as backfill against the foundation walls unless used in conjunction with a composite drainage system, such as Delta Drain 6000 or Miradrain G100N. Imported granular materials, such as clean sand or OPSS Granular B Type I granular material, should be placed for this purpose.

Underslab Drainage

Underslab drainage is recommended to control water infiltration below the basement slab. For preliminary design purposes, we recommend that 150 mm diameter perforated pipes be placed at approximate 6 m centers underlying the basement slab. The spacing of the underslab drainage system should be confirmed at the time of completing the excavation when water infiltration can be better assessed.

6.2 Protection of Footings Against Frost Action

Perimeter footings of heated structures are recommended to be insulated against the deleterious effects of frost action. A minimum 1.5 m thick soil cover, or an equivalent combination of soil cover and foundation insulation, should be provided in this regard.

Exterior unheated footings, such as isolated piers, are more prone to deleterious movement associated with frost action than the exterior walls of the structure, and require additional protection, such as soil cover of 2.1 m, or an equivalent combination of soil cover and foundation insulation.

6.3 Excavation Side Slopes

The side slopes of excavations in the overburden materials should either be cut back at acceptable slopes or should be retained by shoring systems from the start of the excavation until the structure is backfilled.

Unsupported Excavations

The subsurface soil at this site is considered to be mainly a Type 2 and 3 soil according to the Occupational Health and Safety Act and Regulations for Construction Projects. Excavated soil should not be stockpiled directly at the top of excavations and heavy equipment should be kept away from the excavation sides.

Slopes in excess of 3 m in height should be periodically inspected by the geotechnical consultant in order to detect if the slopes are exhibiting signs of distress.

A trench box is recommended to protect personnel working in trenches with steep or vertical sides. Services are expected to be installed by “cut and cover” methods and excavations should not remain open for extended periods of time.

Temporary Shoring

Dependent on the proximity of the proposed building to the site boundaries, temporary shoring may be required to support the overburden soils of the adjacent properties.

The design and approval of the temporary shoring system will be the responsibility of the shoring contractor and the shoring designer who is a licensed professional engineer and is hired by the shoring contractor. It is the responsibility of the shoring contractor to ensure that the temporary shoring is in compliance with safety requirements, designed to avoid any damage to adjacent structures and include dewatering control measures.

In the event that subsurface conditions differ from the approved design during the actual installation, it is the responsibility of the shoring contractor to commission the required experts to re-assess the design and implement the required changes.

The designer should also take into account the impact of a significant precipitation event and designate design measures to ensure that a precipitation event will not negatively impact the temporary shoring system or soils supported by the system.

Any changes to the approved temporary shoring system design should be reported immediately to the owner's structural designer prior to implementation.

The temporary shoring system may consist of a soldier pipe and lagging system which could be cantilevered, anchored or braced.

Any additional loading due to street traffic, construction equipment, adjacent structures and facilities, etc., should be added to the earth pressures described below. The earth pressure acting on the shoring system may be calculated using the following parameters.

Table 4 - Soil Parameters	
Parameters	Values
Active Earth Pressure Coefficient (K_a)	0.33
Passive Earth Pressure Coefficient (K_p)	3
At-Rest Earth Pressure Coefficient (K_0)	0.5
Unit Weight, kN/m ³	21
Submerged Unit Weight, kN/m ³	13

The active earth pressure should be calculated where wall movements are permissible while the at-rest pressure should be calculated if no movement is permissible. The dry unit weight should be calculated above the groundwater level while the effective unit weight should be calculated below the groundwater table.

The hydrostatic groundwater pressure should be included to the earth pressure distribution wherever the effective unit weight is calculated for earth pressures. If the groundwater level is lowered, the dry unit weight for the soil should be calculated full weight, with no hydrostatic groundwater pressure component.

For design purposes, the minimum factor of safety of 1.5 should be used for calculations.

6.4 Pipe Bedding and Backfill

Bedding and backfill materials should be in accordance with the most recent Material Specifications and Standard Detail Drawings from the Department of Public Works and Services, Infrastructure Services Branch of the City of Ottawa.

A minimum of 150 mm of OPSS Granular A should be placed for bedding for sewer or water pipes when placed on a soil subgrade. The bedding should extend to the spring line of the pipe. Cover material, from the spring line to a minimum of 300 mm above the obvert of the pipe, should consist of OPSS Granular A (concrete or PSM PVC pipes) or sand (concrete pipe). The bedding and cover materials should be placed in maximum 225 mm thick lifts and compacted to 98% of the SPMDD.

Where hard surface areas are considered above the trench backfill, the trench backfill material within the frost zone (about 1.8 m below finished grade) and above the cover material should match the soils exposed at the trench walls to minimize differential frost heaving. The trench backfill should be placed in maximum 225 mm thick loose lifts and compacted to a minimum of 98% of the material's SPMDD. All cobbles larger than 200 mm in their longest direction should be segregated from re-use as trench backfill.

6.5 Groundwater Control

It is anticipated that groundwater infiltration into the excavations should be low to moderate and controllable using open sumps. The contractor should be prepared to direct water away from all subgrades, regardless of the source, to prevent disturbance to the founding medium.

Groundwater Control for Building Construction

A temporary Ministry of Environment, Conservation and Parks (MECP) permit to take water (PTTW) may be required if more than 400,000 L/day of ground and/or surface water are to be pumped during the construction phase. At least 4 to 5 months should be allowed for completion of the application and issuance of the permit by the MECP.

For typical ground or surface water volumes being pumped during the construction phase, typically between 50,000 to 400,000 L/day, it is required to register on the Environmental Activity and Sector Registry (EASR). A minimum of two to four weeks should be allotted for completion of the EASR registration and the Water Taking and Discharge Plan to be prepared by a Qualified Persons as stipulated under O.Reg. 63/16.

If a project qualifies for a PTTW based upon anticipated conditions, an EASR will not be allowed as a temporary dewatering measure while awaiting the MECP review of the PTTW application.

Impacts to Neighbouring Properties

Due to the depth of the groundwater level encountered during the geotechnical investigation, it is not anticipated that the proposed construction will extend below the groundwater level. Therefore, impacts to adjacent properties as a result of short- or long-term dewatering are not anticipated.

6.6 Winter Construction

Precautions must be taken if winter construction is considered for this project. The subsoil conditions at this site consist of frost susceptible materials. In the presence of water and freezing conditions, ice could form within the soil mass. Heaving and settlement upon thawing could occur.

In the event of construction during below zero temperatures, the founding stratum should be protected from freezing temperatures using straw, propane heaters and tarpaulins or other suitable means. In this regard, the base of the excavations should be insulated from sub-zero temperatures immediately upon exposure and until such time as heat is adequately supplied to the building and the footings are protected with sufficient soil cover to prevent freezing at founding level.

Trench excavations and pavement construction are also difficult activities to complete during freezing conditions without introducing frost into the subgrade or in the excavation walls and bottoms. Precautions should be taken if such activities are to be carried out during freezing conditions. Additional information could be provided, if required.

6.7 Corrosion Potential and Sulphate

The results of analytical testing show that the sulphate content is less than 0.1%. This result is indicative that Type 10 Portland cement (normal cement) would be appropriate for this site.

The chloride content and the pH of the sample indicate that they are not significant factors in creating a corrosive environment for exposed ferrous metals at this site, whereas the resistivity is indicative of a non-aggressive to slightly aggressive corrosive environment.

7.0 Recommendations

It is a requirement for the foundation data provided herein to be applicable that the following material testing, and observation program be performed by the geotechnical consultant.

- Review of the grading plan, from a geotechnical perspective.
- Observation of all bearing surfaces prior to the placement of concrete.
- Sampling and testing of the concrete and fill materials.
- Periodic observation of the condition of unsupported excavation side slopes in excess of 3 m in height, if applicable.
- Periodic inspection of the installation of the underslab and perimeter drainage systems.
- Observation of all subgrades prior to backfilling and placement of mud slabs.
- Field density tests to determine the level of compaction achieved.
- Sampling and testing of the bituminous concrete including mix design reviews.

All excess soils, with the exception of engineered crushed stone fill, generated by construction activities that will be transported on-site or off-site should be handled as per *Ontario Regulation 406/19: On-Site and Excess Soil Management*.

A report confirming that these works have been conducted in general accordance with our recommendations could be issued upon request, following the completion of a satisfactory material testing and observation program by Paterson

8.0 Statement of Limitations

The recommendations provided are in accordance with the present understanding of the project. Paterson requests permission to review the recommendations when the drawings and specifications are completed.

A soils investigation is a limited sampling of a site. Should any conditions at the site be encountered which differ from those at the test locations, Paterson requests immediate notification to permit reassessment of our recommendations.

The recommendations provided herein should only be used by the design professionals associated with this project. They are not intended for contractors bidding on or undertaking the work. The latter should evaluate the factual information provided in this report and determine the suitability and completeness for their intended construction schedule and methods. Additional testing may be required for their purposes.

The present report applies only to the project described in this document. Use of this report for purposes other than those described herein or by person(s) other than Troms Holdings Corp., or their agents, is not authorized without review by Paterson for the applicability of our recommendations to the alternative use of the report.

Paterson Group Inc.



Pratheep Thirumoolan, M.Eng.



Scott S. Dennis, P.Eng.

Report Distribution:

- Troms Holding Corp. (email copy)
- Paterson Group (1 copy)

APPENDIX 1

SOIL PROFILE AND TEST DATA SHEETS

SYMBOLS AND TERMS

ANALYTICAL TESTING RESULTS

DATUM Geodetic

REMARKS

BORINGS BY CME-55 Low Clearance Drill

DATE August 4, 2022

FILE NO.
PG6357

HOLE NO.
BH 1-22

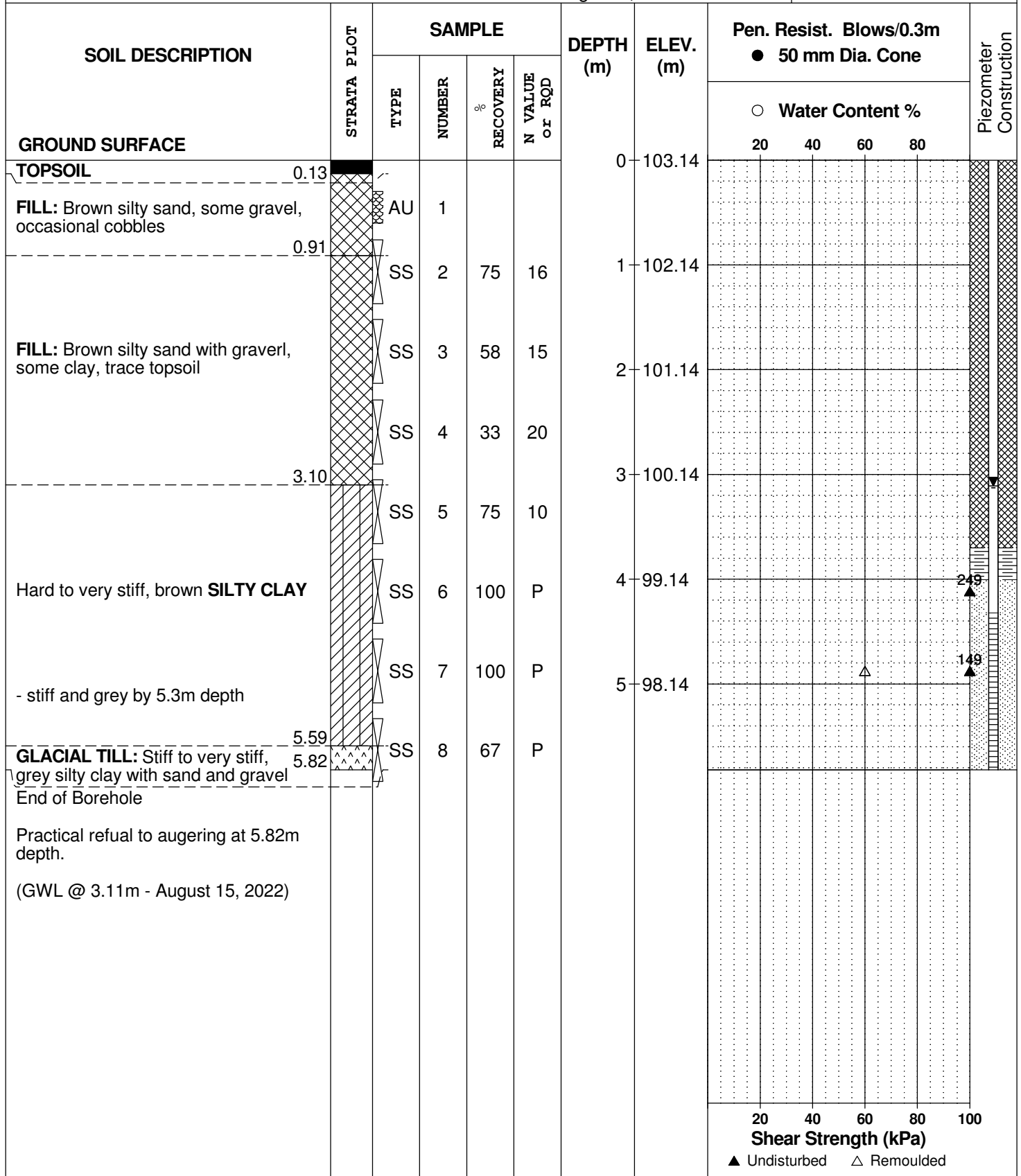

DATUM Geodetic

REMARKS

BORINGS BY CME-55 Low Clearance Drill

DATE August 4, 2022

FILE NO.
PG6357

HOLE NO.
BH 2-22

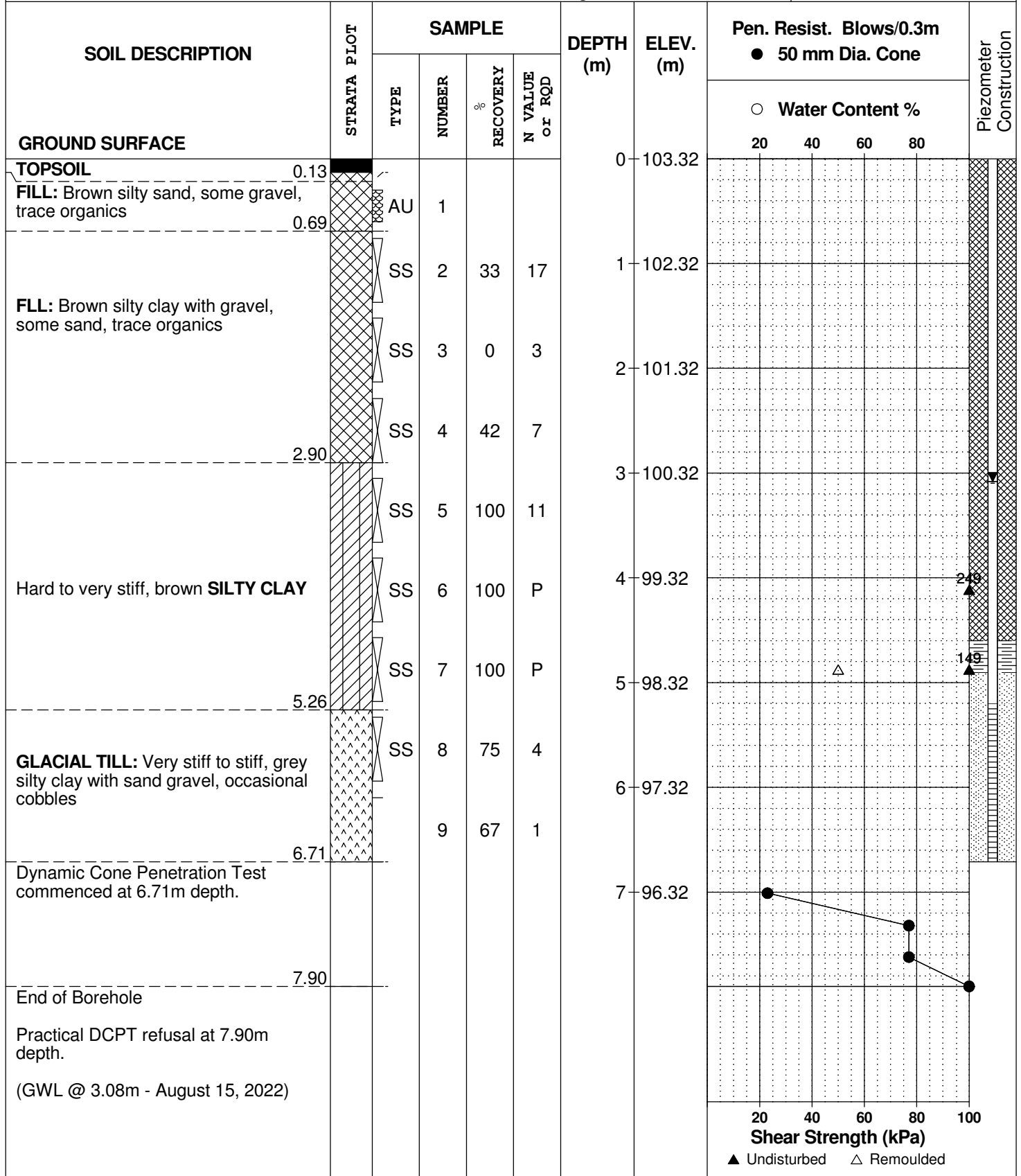

DATUM Geodetic





REMARKS

BORINGS BY CME-55 Low Clearance Drill

DATE August 4, 2022

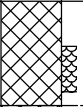
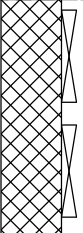
FILE NO.
PG6357

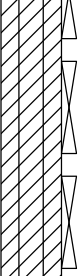
HOLE NO.
BH 3-22

SOIL DESCRIPTION	STRATA PLOT	SAMPLE				DEPTH (m)	ELEV. (m)	Pen. Resist. Blows/0.3m ● 50 mm Dia. Cone				Piezometer Construction	
		TYPE	NUMBER	RECOVERY %	N VALUE or RQD			20	40	60	80		
GROUND SURFACE						0	103.54						
FILL: Brown silty sand with gravel, trace organics		AU	1										
0.69						1	102.54						
FILL: Brown silty clay with gravel, some sand, trace organics		SS	2	33	11								
		SS	3	58	6								
2.34						2	101.54						
TOPSOIL		SS	4	92	11								
2.64						3	100.54						
Hard to very stiff, brown SILTY CLAY		SS	5	100	13								
		SS	6	100	4								
4.50						4	99.54						
GLACIAL TILL: Stiff to very stiff. brown silty clay with sand and gravel, occasional cobbles		SS	7	100	P								
5.26						5	98.54						
GLACIAL TILL: Compact to dense, grey silty sand with gravel, some clay, occasional cobbles and boulders		SS	8	33	21								
		SS	9	58	33								
6.71						6	97.54						
End of Borehole (GWL @ 3.30m - August 15, 2022)													

20 40 60 80 100
Shear Strength (kPa)
▲ Undisturbed △ Remoulded

DATUM Geodetic

REMARKS

BORINGS BY CME-55 Low Clearance Drill

DATE August 4, 2022

FILE NO.
PG6357

HOLE NO.
BH 4-22

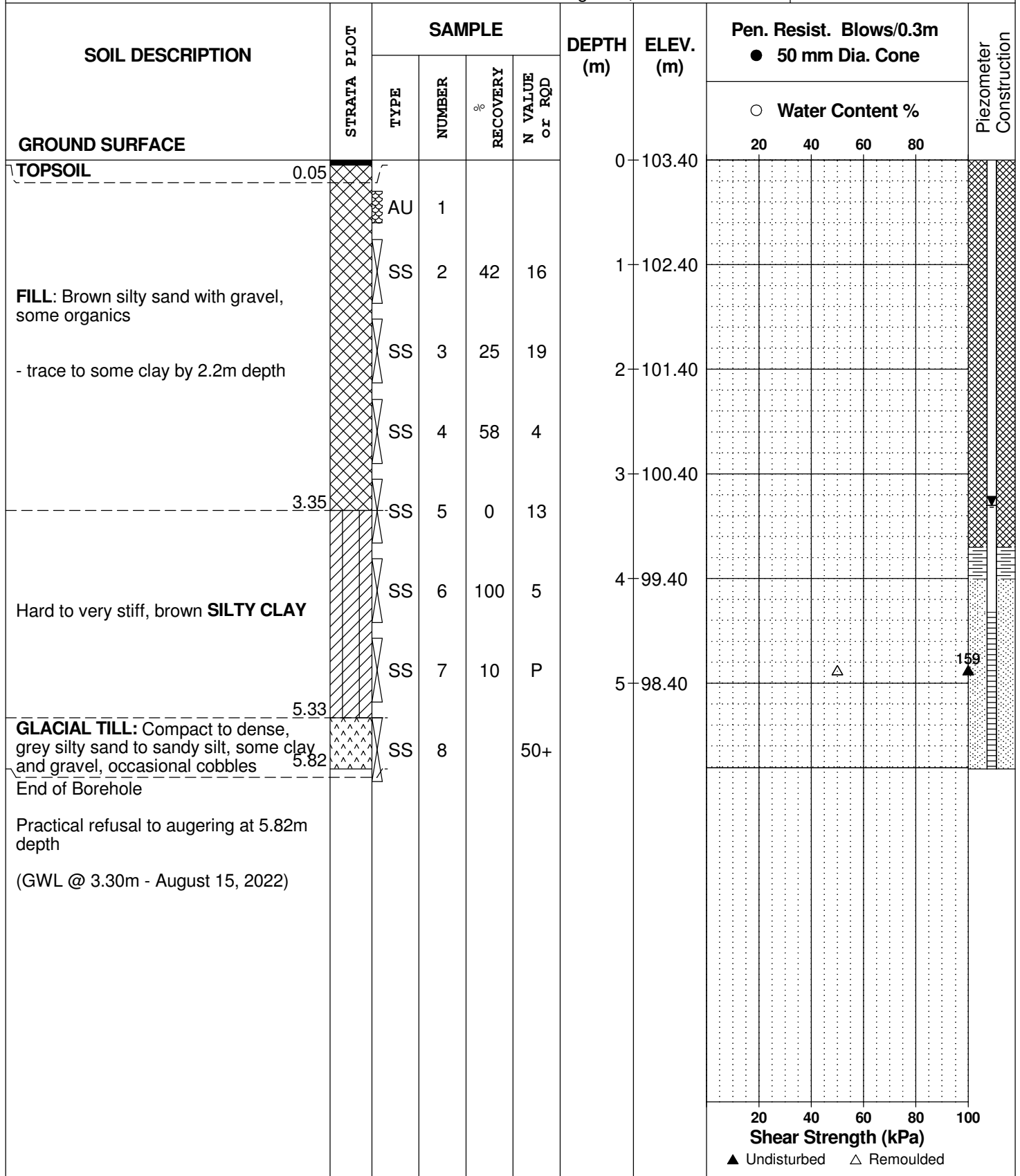

DATUM Geodetic

REMARKS

BORINGS BY Excavator

DATE May 24, 2022

FILE NO. **PE5694**

HOLE NO. **TP 1-22**

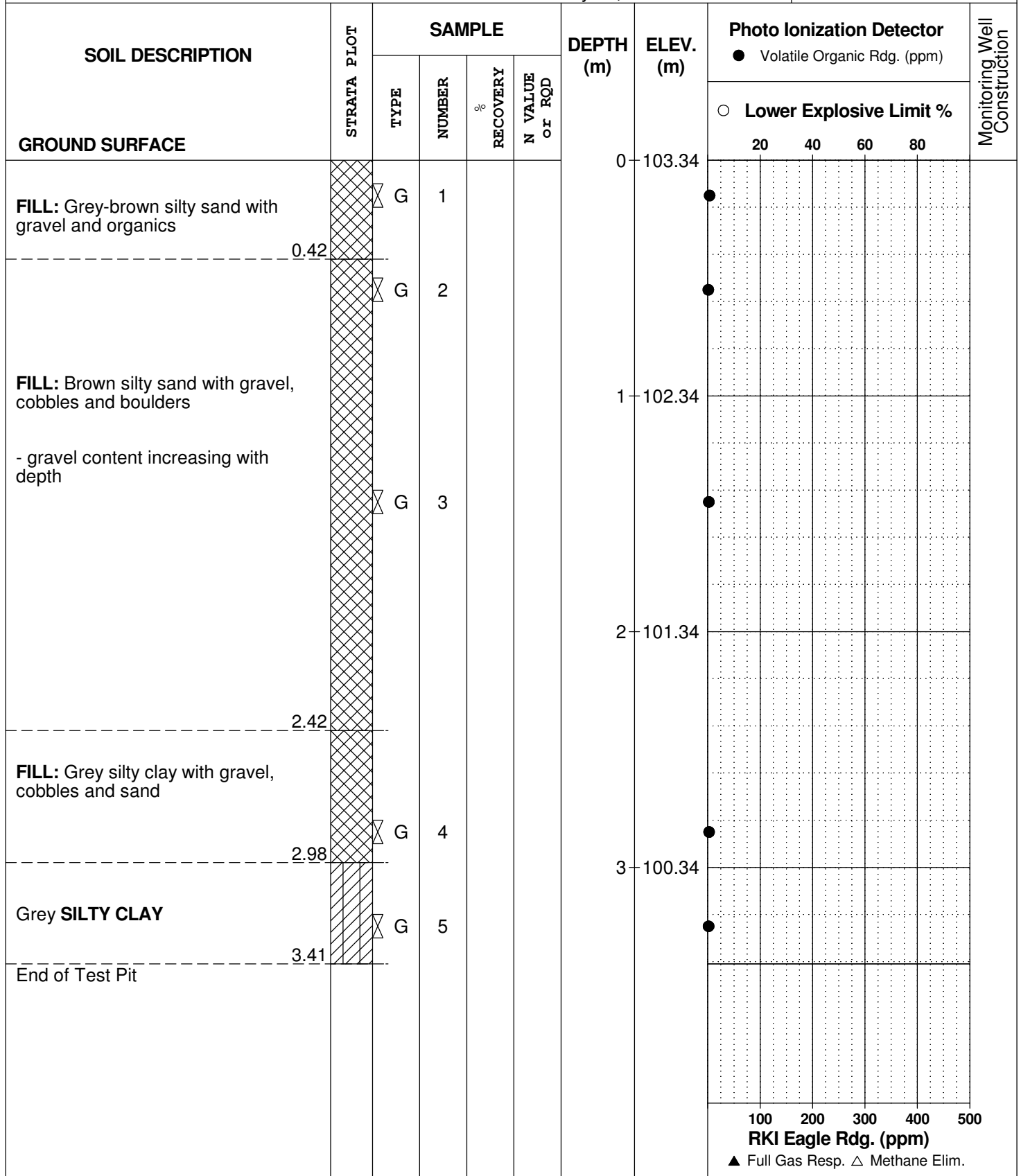

DATUM Geodetic

REMARKS

BORINGS BY Excavator

DATE May 24, 2022

FILE NO. **PE5694**

HOLE NO. **TP 2-22**

SOIL DESCRIPTION	STRATA PLOT	SAMPLE				DEPTH (m)	ELEV. (m)	Photo Ionization Detector				Monitoring Well Construction	
		TYPE	NUMBER	RECOVERY %	N VALUE or RQD			● Volatile Organic Rgd. (ppm) ○ Lower Explosive Limit %					
GROUND SURFACE								20	40	60	80		
FILL: Brown silty sand with gravel, cobbles and boulders, some brick fragments		G	1			0	103.40						
		G	2			1	102.40						
		G	3			2	101.40						
Brown SILTY SAND with gravel		G	4			3	100.40						
Grey SILTY CLAY		G	5										
End of Test Pit													

2.82

3.04

3.42

100 200 300 400 500

RKI Eagle Rgd. (ppm)

▲ Full Gas Resp. △ Methane Elim.

DATUM Geodetic

REMARKS

BORINGS BY Excavator

DATE May 24, 2022

FILE NO. PE5694

HOLE NO. TP 3-22

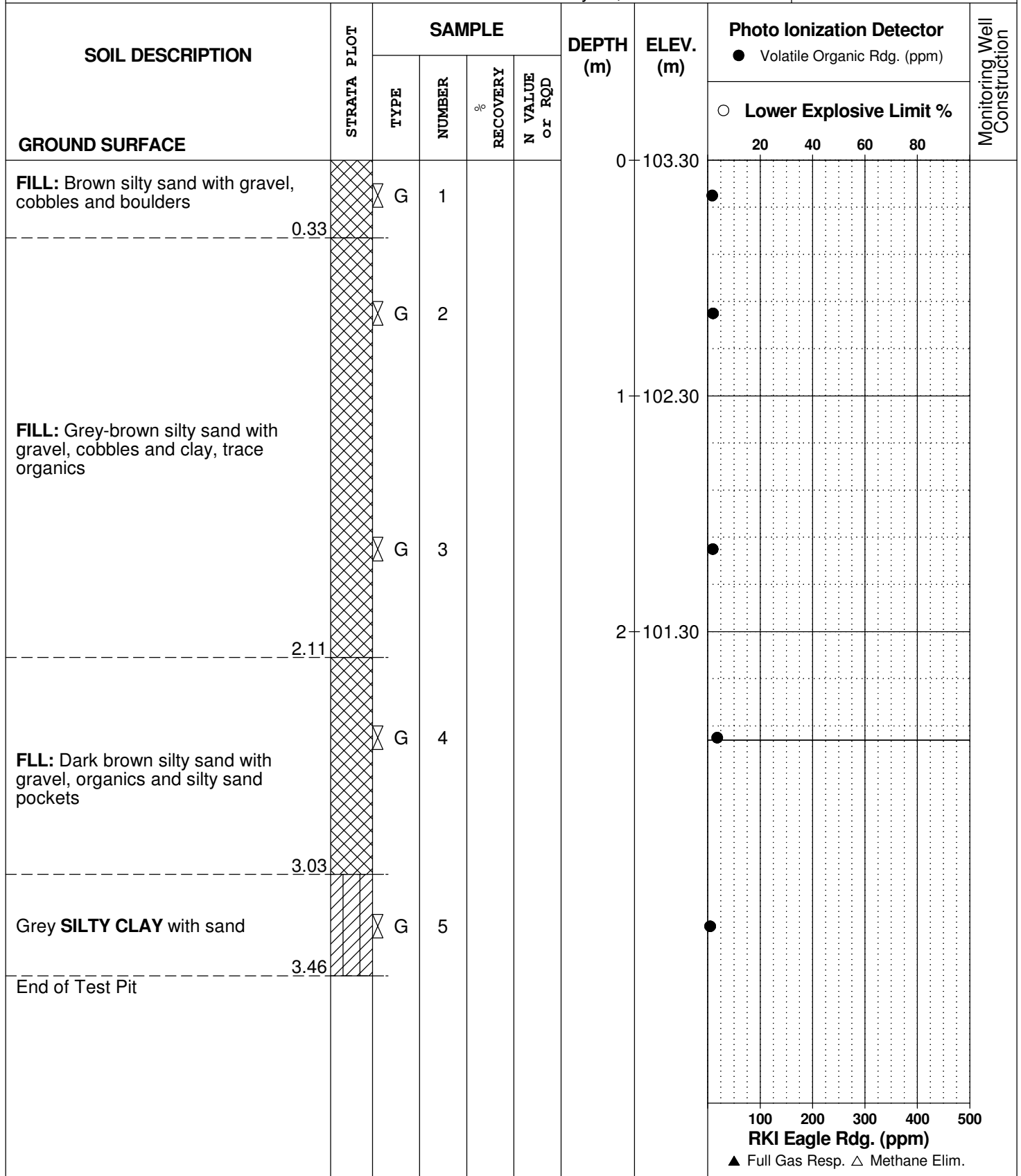

SOIL PROFILE AND TEST DATA

Fill Quality Assessment
140 Lusk Street
Ottawa, Ontario

DATUM Geodetic

FILE NO. **PE5694**

REMARKS

HOLE NO. **TP 4-22**

BORINGS BY Excavator

DATE May 24, 2022

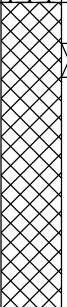
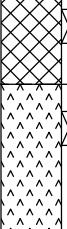
SOIL DESCRIPTION	STRATA PLOT	SAMPLE				DEPTH (m)	ELEV. (m)	Photo Ionization Detector				Monitoring Well Construction
		TYPE	NUMBER	RECOVERY %	N VALUE or RQD			● Volatile Organic Rdg. (ppm)	○ Lower Explosive Limit %			
GROUND SURFACE						0	103.56	20	40	60	80	
FILL: Brown silty sand with gravel and cobbles, trace brick and asphalt		G	1									
	0.88											
FILL: Brown silty sand with organics, gravel and cobbles		G	2			1	102.56					
	2.02											
GLACIAL TILL: Grey silty sand with gravel and clay		G	4			2	101.56					
	2.46											
End of Test Pit												
								100	200	300	400	500
								RKI Eagle Rdg. (ppm)				
								▲ Full Gas Resp. △ Methane Elim.				

DATUM Geodetic

REMARKS

BORINGS BY Excavator

DATE May 24, 2022

FILE NO. **PE5694**

HOLE NO. **TP 5-22**

SOIL DESCRIPTION	STRATA PLOT	SAMPLE				DEPTH (m)	ELEV. (m)	Photo Ionization Detector				Monitoring Well Construction
		TYPE	NUMBER	RECOVERY %	N VALUE or RQD			● Volatile Organic Rdg. (ppm)	○ Lower Explosive Limit %			
GROUND SURFACE								20	40	60	80	
FILL: Brown silty sand with gravel and cobbles, trace brick and asphalt	X	G	1			0	103.54					
0.67												
FILL: Grey silty clay with sand and gravel	X	G	2			1	102.54					
1.31												
FILL: Brown silty sand with organics, clay and gravel	X	G	3			2	101.54					
2.92												
GLACIAL TILL: Grey silty sand with clay, gravel and cobbles	X	G	5			3	100.54					
3.17												
End of Test Pit												

100 200 300 400 500
RKI Eagle Rdg. (ppm)
▲ Full Gas Resp. △ Methane Elim.

DATUM Geodetic

REMARKS

BORINGS BY Excavator

DATE May 24, 2022

FILE NO. **PE5694**

HOLE NO. **TP 6-22**

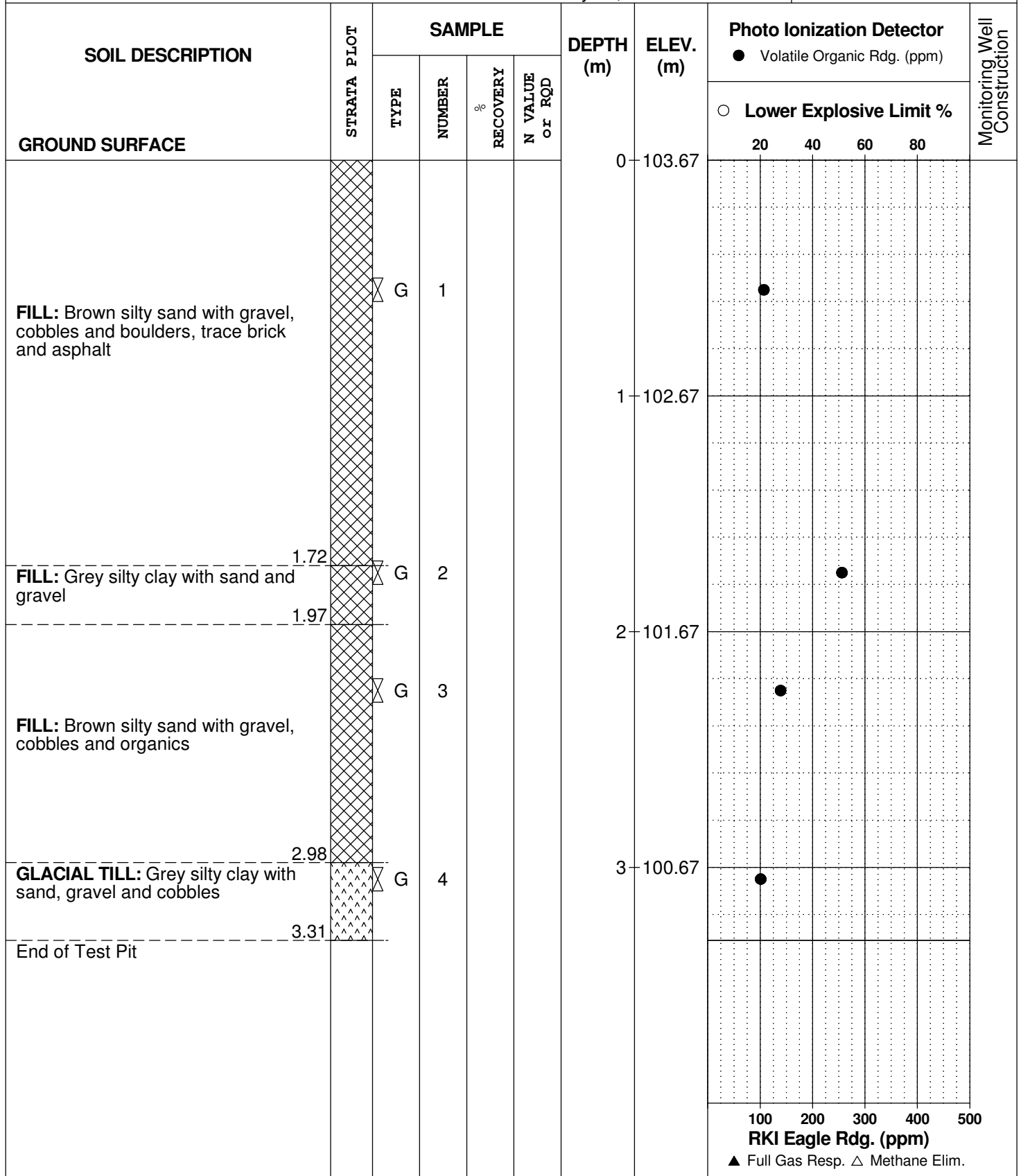

DATUM Geodetic

REMARKS

BORINGS BY Excavator

DATE May 24, 2022

FILE NO. **PE5694**

HOLE NO. **TP 7-22**

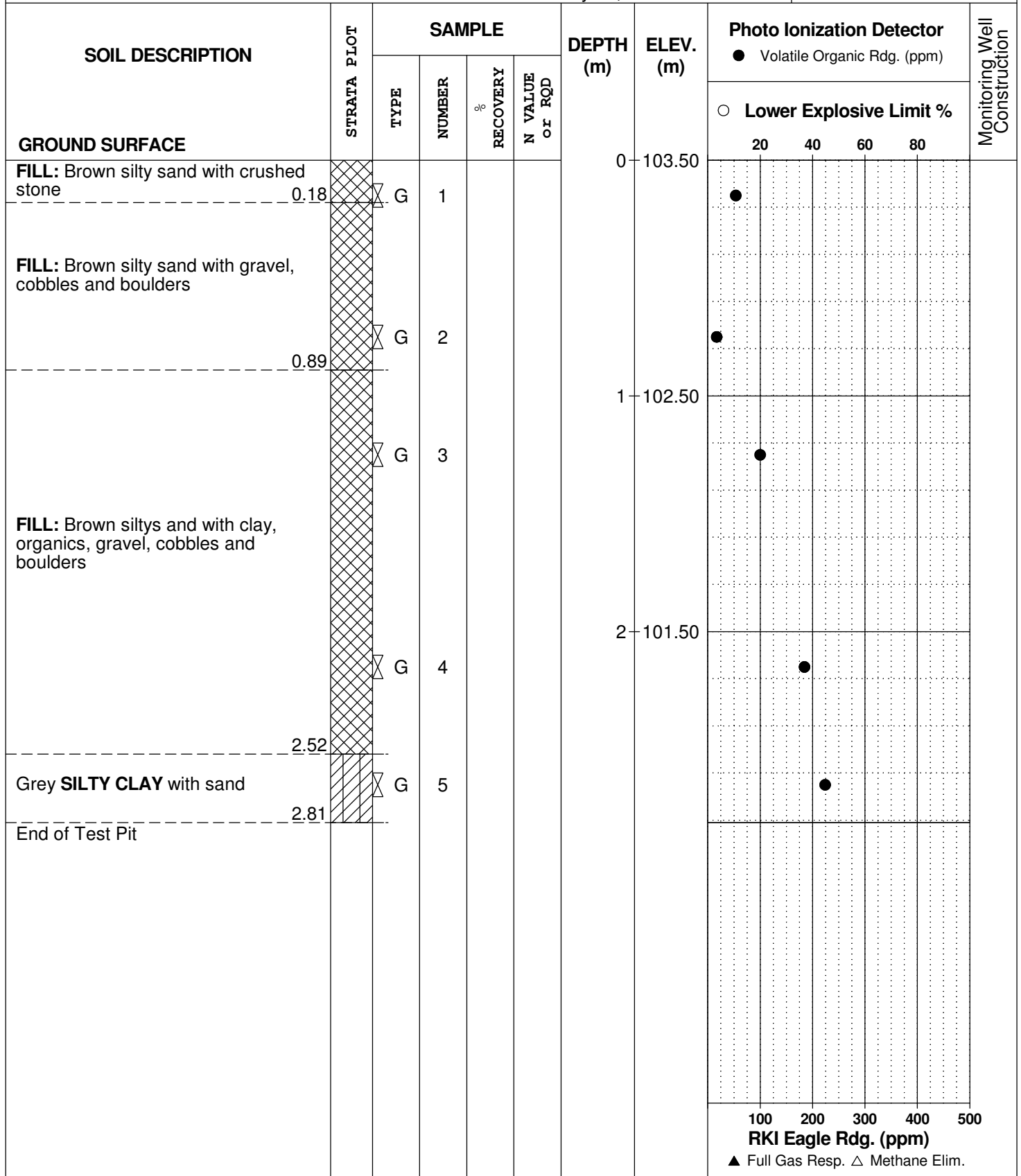

SYMBOLS AND TERMS

SOIL DESCRIPTION

Behavioural properties, such as structure and strength, take precedence over particle gradation in describing soils. Terminology describing soil structure are as follows:

Desiccated	-	having visible signs of weathering by oxidation of clay minerals, shrinkage cracks, etc.
Fissured	-	having cracks, and hence a blocky structure.
Varved	-	composed of regular alternating layers of silt and clay.
Stratified	-	composed of alternating layers of different soil types, e.g. silt and sand or silt and clay.
Well-Graded	-	Having wide range in grain sizes and substantial amounts of all intermediate particle sizes (see Grain Size Distribution).
Uniformly-Graded	-	Predominantly of one grain size (see Grain Size Distribution).

The standard terminology to describe the strength of cohesionless soils is the relative density, usually inferred from the results of the Standard Penetration Test (SPT) 'N' value. The SPT N value is the number of blows of a 63.5 kg hammer, falling 760 mm, required to drive a 51 mm O.D. split spoon sampler 300 mm into the soil after an initial penetration of 150 mm.

Relative Density	'N' Value	Relative Density %
Very Loose	<4	<15
Loose	4-10	15-35
Compact	10-30	35-65
Dense	30-50	65-85
Very Dense	>50	>85

The standard terminology to describe the strength of cohesive soils is the consistency, which is based on the undisturbed undrained shear strength as measured by the in situ or laboratory vane tests, penetrometer tests, unconfined compression tests, or occasionally by Standard Penetration Tests.

Consistency	Undrained Shear Strength (kPa)	'N' Value
Very Soft	<12	<2
Soft	12-25	2-4
Firm	25-50	4-8
Stiff	50-100	8-15
Very Stiff	100-200	15-30
Hard	>200	>30

SYMBOLS AND TERMS (continued)

SOIL DESCRIPTION (continued)

Cohesive soils can also be classified according to their "sensitivity". The sensitivity is the ratio between the undisturbed undrained shear strength and the remoulded undrained shear strength of the soil.

Terminology used for describing soil strata based upon texture, or the proportion of individual particle sizes present is provided on the Textural Soil Classification Chart at the end of this information package.

ROCK DESCRIPTION

The structural description of the bedrock mass is based on the Rock Quality Designation (RQD).

The RQD classification is based on a modified core recovery percentage in which all pieces of sound core over 100 mm long are counted as recovery. The smaller pieces are considered to be a result of closely-spaced discontinuities (resulting from shearing, jointing, faulting, or weathering) in the rock mass and are not counted. RQD is ideally determined from NXL size core. However, it can be used on smaller core sizes, such as BX, if the bulk of the fractures caused by drilling stresses (called "mechanical breaks") are easily distinguishable from the normal in situ fractures.

RQD %	ROCK QUALITY
90-100	Excellent, intact, very sound
75-90	Good, massive, moderately jointed or sound
50-75	Fair, blocky and seamy, fractured
25-50	Poor, shattered and very seamy or blocky, severely fractured
0-25	Very poor, crushed, very severely fractured

SAMPLE TYPES

SS	-	Split spoon sample (obtained in conjunction with the performing of the Standard Penetration Test (SPT))
TW	-	Thin wall tube or Shelby tube
PS	-	Piston sample
AU	-	Auger sample or bulk sample
WS	-	Wash sample
RC	-	Rock core sample (Core bit size AXT, BXL, etc.). Rock core samples are obtained with the use of standard diamond drilling bits.

SYMBOLS AND TERMS (continued)

GRAIN SIZE DISTRIBUTION

MC%	-	Natural moisture content or water content of sample, %
LL	-	Liquid Limit, % (water content above which soil behaves as a liquid)
PL	-	Plastic limit, % (water content above which soil behaves plastically)
PI	-	Plasticity index, % (difference between LL and PL)
Dxx	-	Grain size which xx% of the soil, by weight, is of finer grain sizes These grain size descriptions are not used below 0.075 mm grain size
D10	-	Grain size at which 10% of the soil is finer (effective grain size)
D60	-	Grain size at which 60% of the soil is finer
Cc	-	Concavity coefficient = $(D_{30})^2 / (D_{10} \times D_{60})$
Cu	-	Uniformity coefficient = D_{60} / D_{10}

Cc and Cu are used to assess the grading of sands and gravels:

Well-graded gravels have: $1 < Cc < 3$ and $Cu > 4$

Well-graded sands have: $1 < Cc < 3$ and $Cu > 6$

Sands and gravels not meeting the above requirements are poorly-graded or uniformly-graded.

Cc and Cu are not applicable for the description of soils with more than 10% silt and clay (more than 10% finer than 0.075 mm or the #200 sieve)

CONSOLIDATION TEST

p'_o	-	Present effective overburden pressure at sample depth
p'_c	-	Preconsolidation pressure of (maximum past pressure on) sample
Ccr	-	Recompression index (in effect at pressures below p'_c)
Cc	-	Compression index (in effect at pressures above p'_c)
OC Ratio		Overconsolidation ratio = p'_c / p'_o
Void Ratio		Initial sample void ratio = volume of voids / volume of solids
Wo	-	Initial water content (at start of consolidation test)

PERMEABILITY TEST

k	-	Coefficient of permeability or hydraulic conductivity is a measure of the ability of water to flow through the sample. The value of k is measured at a specified unit weight for (remoulded) cohesionless soil samples, because its value will vary with the unit weight or density of the sample during the test.
---	---	--

SYMBOLS AND TERMS (continued)

STRATA PLOT



Topsoil



Asphalt



Fill



Peat



Sand



Silty Sand

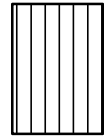

Silt



Sandy Silt



Clay



Silty Clay



Clayey Silty Sand



Glacial Till



Shale

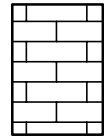

Bedrock

MONITORING WELL AND PIEZOMETER CONSTRUCTION

MONITORING WELL CONSTRUCTION

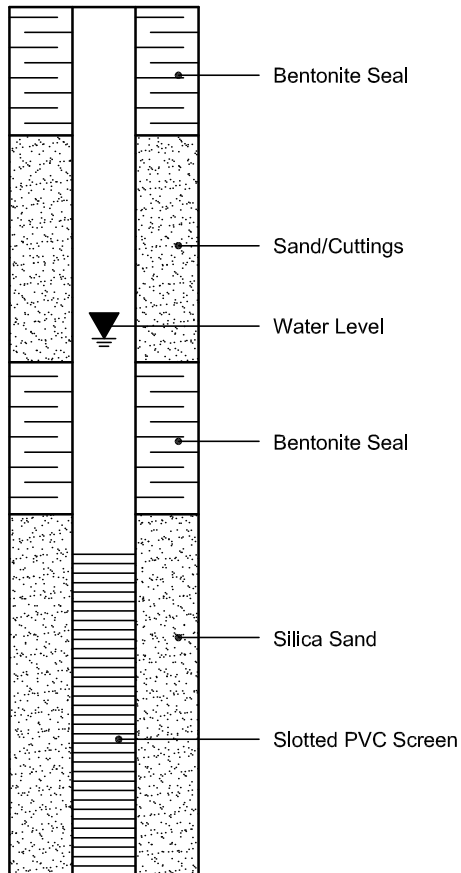

PIEZOMETER CONSTRUCTION



Certificate of Analysis

Report Date: 11-Aug-2022

Client: Paterson Group Consulting Engineers

Order Date: 4-Aug-2022

Client PO: 55448

Project Description: PG6357

Client ID:	BH4-22-SS4	-	-	-	-
Sample Date:	04-Aug-22 09:00	-	-	-	-
Sample ID:	2232460-01	-	-	-	-
Matrix:	Soil	-	-	-	-
MDL/Units					

Physical Characteristics

% Solids	0.1 % by Wt.	84.8	-	-	-	-
----------	--------------	------	---	---	---	---

General Inorganics

pH	0.05 pH Units	6.99	-	-	-	-
Resistivity	0.1 Ohm.m	55.7	-	-	-	-

Anions

Chloride	5 ug/g	<5	-	-	-	-
Sulphate	5 ug/g	15	-	-	-	-

APPENDIX 2

FIGURE 1 - KEY PLAN

DRAWING PG6357-1 - TEST HOLE LOCATION PLAN

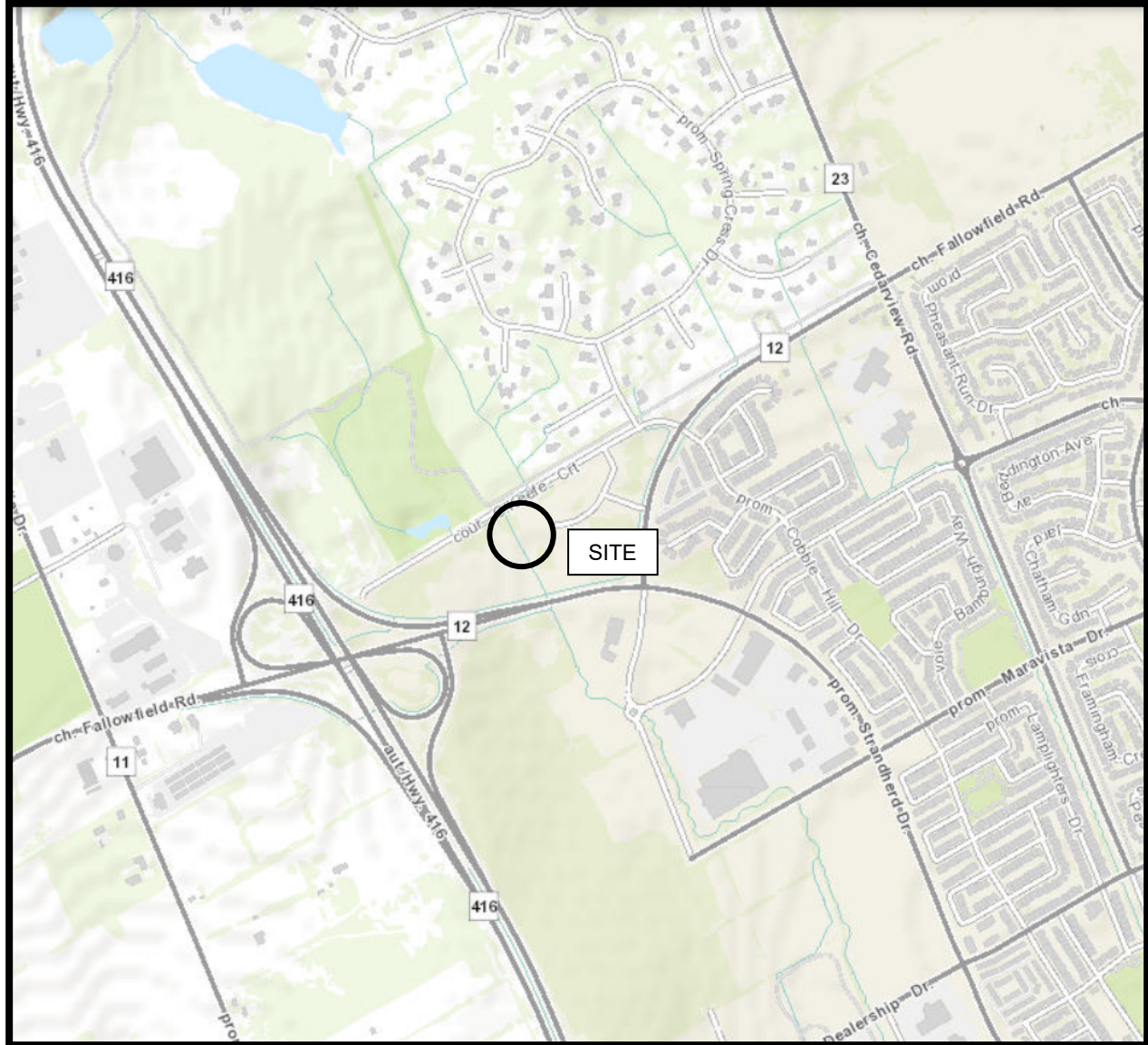
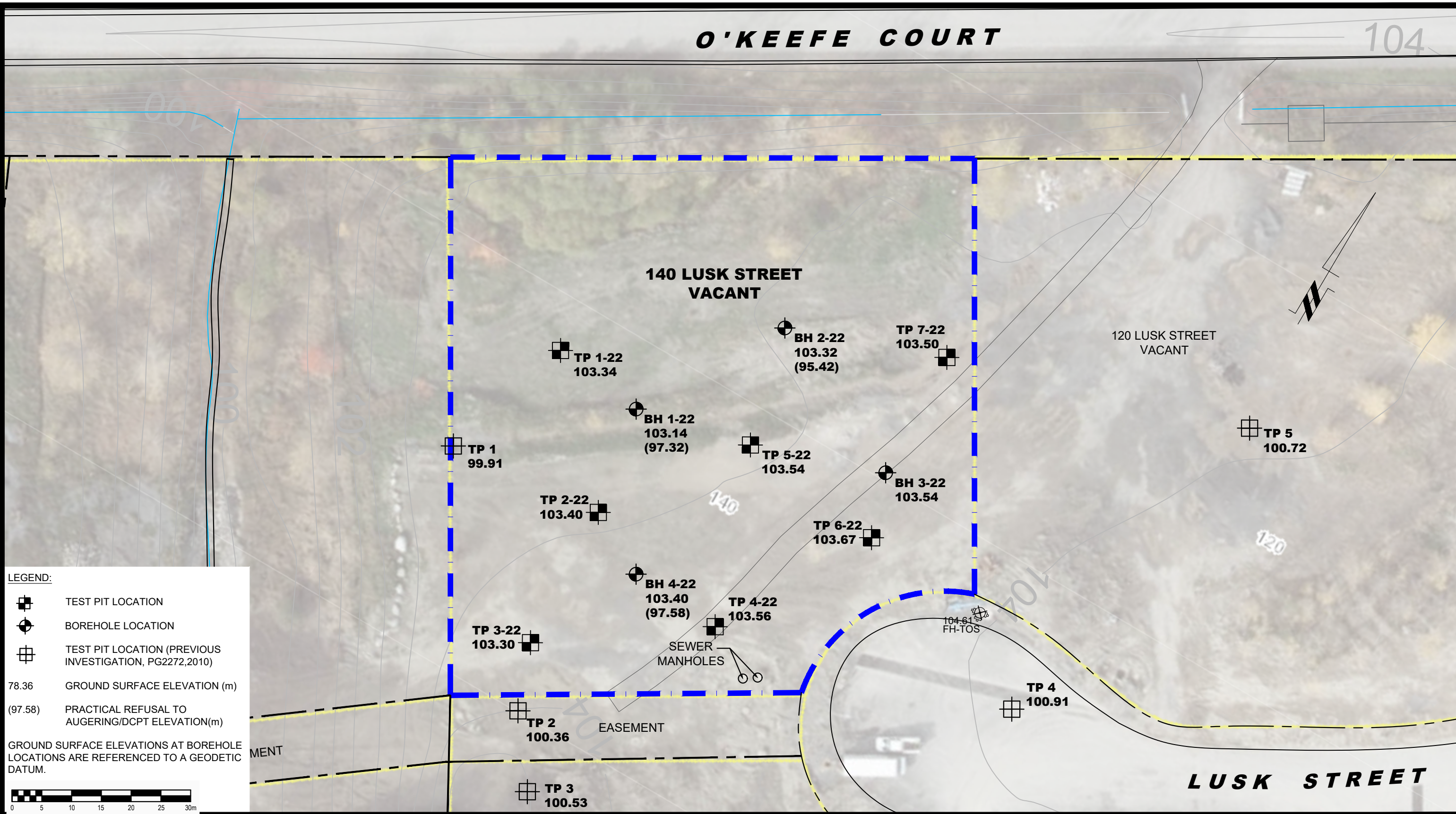

FIGURE 1

KEY PLAN

O'KEEFE COURT

104



LEGEND:

- TEST PIT LOCATION
- BOREHOLE LOCATION
- TEST PIT LOCATION (PREVIOUS INVESTIGATION, PG2272,2010)
- 78.36 GROUND SURFACE ELEVATION (m)
- (97.58) PRACTICAL REFUSAL TO AUGERING/DCPT ELEVATION(m)

GROUND SURFACE ELEVATIONS AT BOREHOLE LOCATIONS ARE REFERENCED TO A GEODETIC DATUM.

PATERSON GROUP

9 AURIGA DRIVE
OTTAWA, ON
K2E 7S9
TEL: (613) 226-7381

NO.	REVISIONS	DATE	INITIAL
0			

TROMS HOLDINGS CORP.

GEOTECHNICAL INVESTIGATION

140 LUSK STREET

OTTAWA, ONTARIO

Title: **TEST HOLE LOCATION PLAN**

Scale:	1:500	Date:	08/2022
Drawn by:	RCG	Report No.:	PG6357-1
Checked by:	SD	Dwg. No.:	PG6357-1
Approved by:	SD	Revision No.:	0