

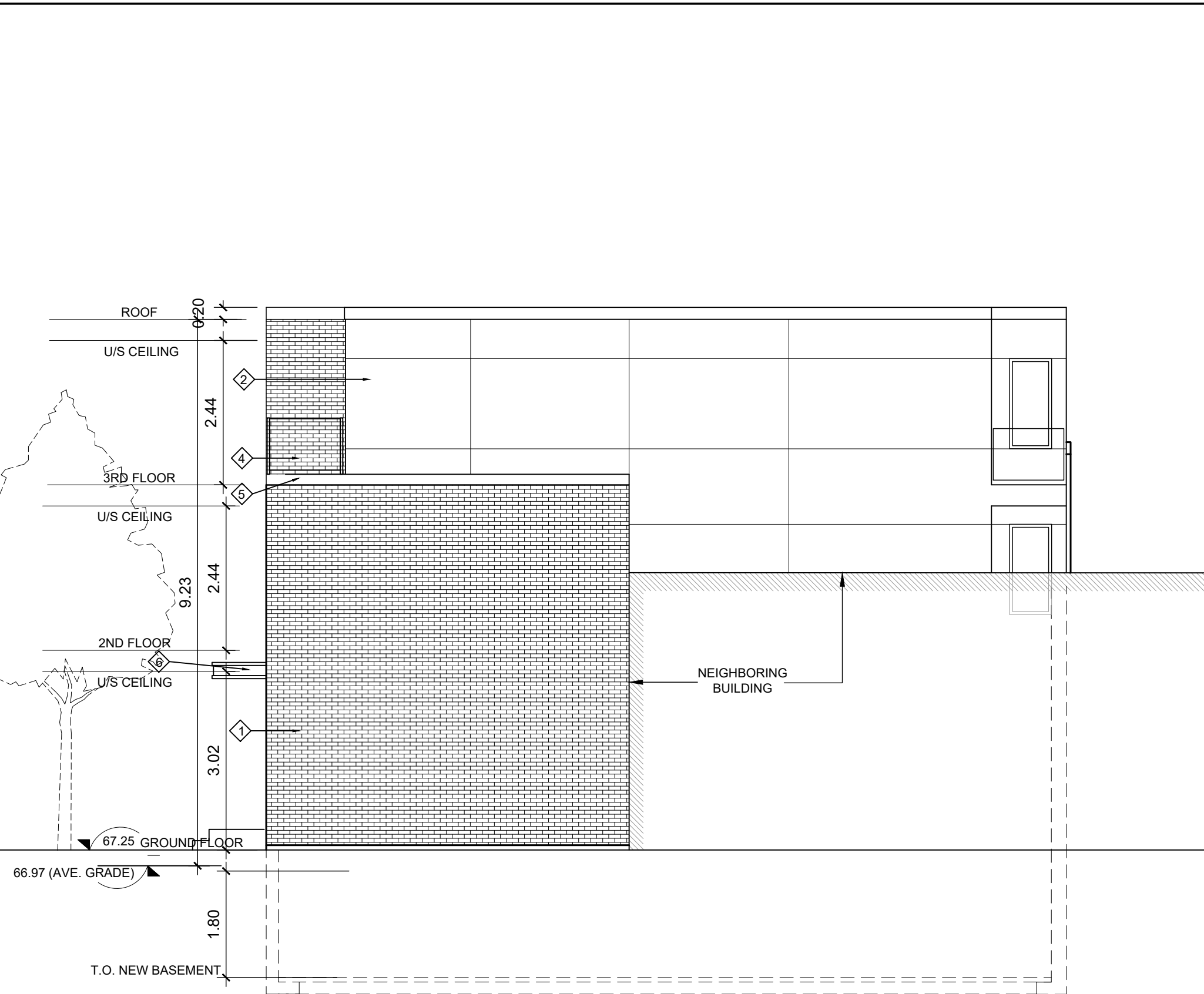

1
EL NORTH ELEVATION
SCALE: 1/75



2
EL WEST ELEVATION
SCALE: 1/75



3
EL SOUTH ELEVATION
SCALE: 1/75

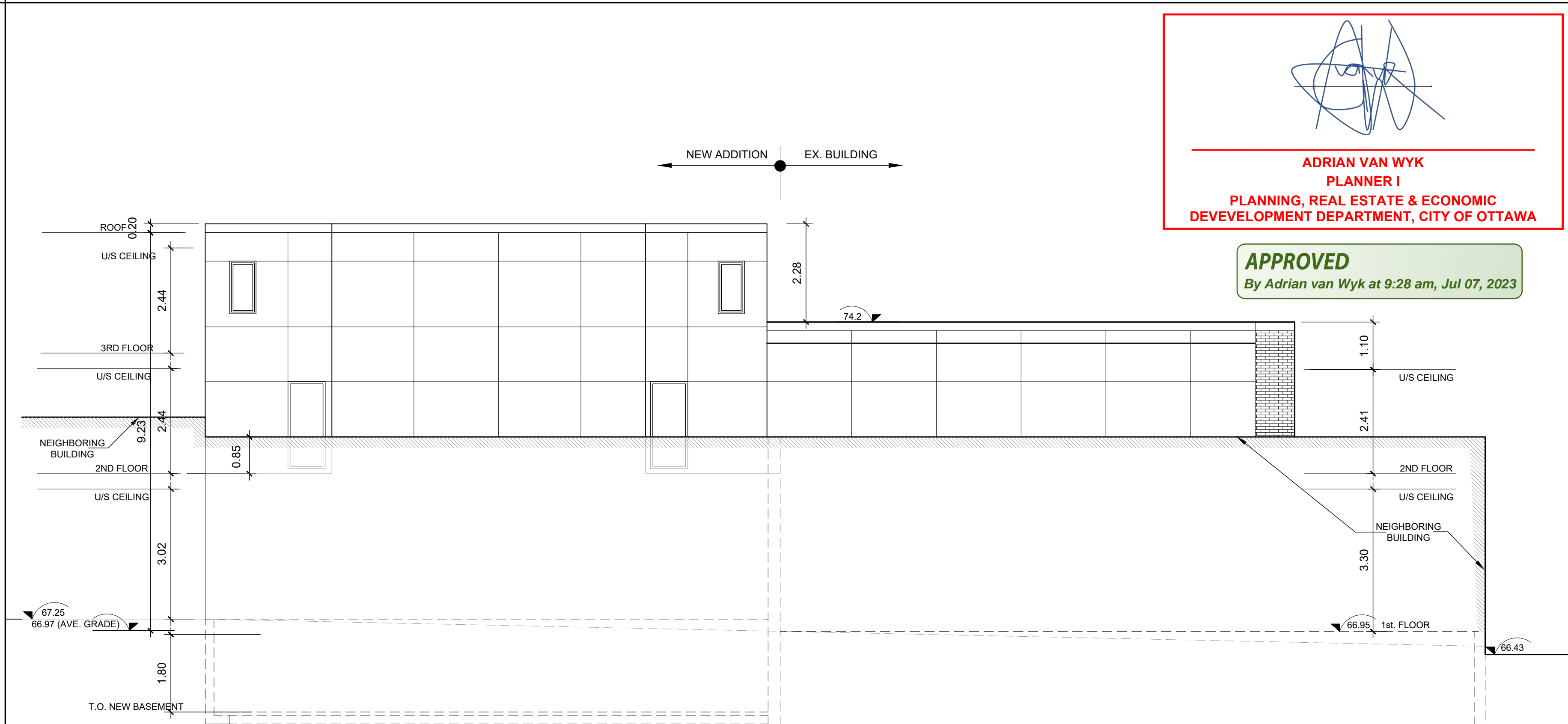

4
EL EAST ELEVATION
SCALE: 1/75

ADRIAN VAN WYK
 PLANNER I
 PLANNING, REAL ESTATE & ECONOMIC
 DEVELOPMENT DEPARTMENT, CITY OF OTTAWA

APPROVED
 By Adrian van Wyk at 9:28 am, Jul 07, 2023

CLIENT:

 WELLINGTON HURON
 COMMERCIAL INC.

 371A RICHMOND RD. SUITE 1,
 OTTAWA, ONTARIO
 K2A 0B7

LEGEND:

1	RED BRICK (MATCH EXISTING)
2	ALUMINUM PANEL
3	BRICK SILL
4	GLASS HANDRAIL
5	METAL FLASHING
6	FRONT CANOPY

LRL ENGINEERING
 5430 CANOTEK ROAD
 OTTAWA, ONTARIO K1J 9G2
 T (613) 842-3434

FOTENN PLANNING + DESIGN
 396 Cooper Street, Suite 300
 Ottawa, ON K2P 2H7

SURVEYOR
 ANNIS, O'SULLIVAN,
 VOLLEBEKK Ltd.
 14 Concourse Gate, Suite 500
 Nepean, Ont. K2E 7S6
 Phone: (613) 727-0850
 Fax: (613) 727-1079

SUSAN D. SMITH ARCHITECT
 941 Merivale
 Ottawa, Ontario
 K1Z 6A1
 613-722-5327
 s.smith@sdsarch.ca

NOTES:
 1. All dimensions are to be checked on site. Discrepancies or ambiguities should be reported prior to work on site or ordering of materials.
 2. All work to be in accordance with the Ontario Building Code, latest edition.
 3. All interior dimensions are to face of gypsum board

3	REISSUED FOR SITE PLAN CONTROL	MAR. 29/23
2	ISSUED FOR REVIEW	OCT. 11/22
1	ISSUED FOR SITE PLAN CONTROL	APR. 11/22
0	ISSUED FOR REVIEW	OCT. 22/21
No.	REVISION	DATE

PROPOSED ADDITION
MIXED USE BUILDING
 1248-1252 Wellington W

ELEVATIONS

DRAWN BY: TD & S.C.

JOB #: 2160

DATE: SEP/2021

SCALE:
 AS NOTED

EL