

SKETCH SHOWING  
**PART OF LOT 7**  
**CONCESSION 1 (OLD SURVEY)**  
**GEOGRAPHIC TOWNSHIP OF CUMBERLAND**  
**Now CITY OF OTTAWA**

3400 Old Montreal Rd. - RR1 Zoning		
<b>SITE INFORMATION</b>		
SITE AREA	12.535 acres (50,727 m <sup>2</sup> )	
GROSS BUILDING AREA	234.78 m <sup>2</sup>	
% OF BUILDING AREA	0.83%	
BUILDING HEIGHT (WORKSHOP)	5.58m	
BUILDING HEIGHT (PAVILLION)	6.30m	
<b>GROSS FLOOR AREA (GFA)</b>		
WORK SHOP	128.25m <sup>2</sup>	
PAVILLION	141.36m <sup>2</sup>	
	TOTAL 269.61m <sup>2</sup>	
<b>PARKING</b>		
SCULPTURE PARK	REQ'D	PROP.
PAVILLION (10 per 100m <sup>2</sup> GFA)	0	0
	15	43

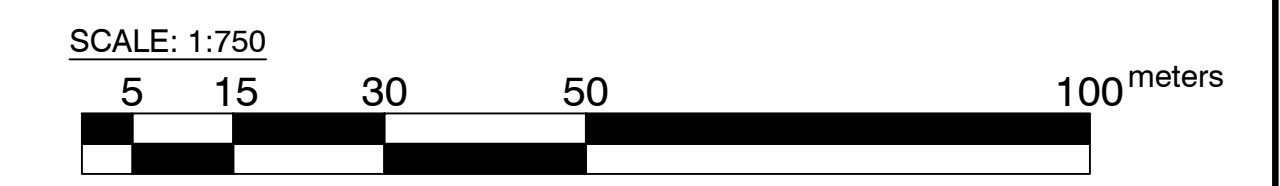

- LEGEND:**
- EXISTING STATUS
  - PROPOSED STATUS
  - MEDITATION AREA
  - LIMIT OF DEVELOPMENT
  - TOP OF CREST
  - ENVIRONMENTAL SETBACK
  - EROSION ALLOWANCE
  - LIMIT OF HAZARDOUS LANDS

- LANDSCAPE LEGEND:**  
 (LANDSCAPE INFORMATION PROVIDED BY HUMANICS UNIVERSAL INC.)
- | QTY. | PROPOSED TREES   |
|------|--|
| 55   | <span style="display: inline-block; width: 10px; height: 10px; border: 1px solid black; border-radius: 50%; background-color: #ADD8E6; margin-right: 5px;"></span> BLUE SPRUCE                           |
| 35   | <span style="display: inline-block; width: 10px; height: 10px; border: 1px solid black; border-radius: 50%; background-color: #90EE90; margin-right: 5px;"></span> CEDAR                                 |
| 1    | <span style="display: inline-block; width: 10px; height: 10px; border: 1px solid black; border-radius: 50%; background-color: #FFFFFF; margin-right: 5px;"></span> WHITE PINE                            |
| 14   | <span style="display: inline-block; width: 10px; height: 10px; border: 1px solid black; border-radius: 50%; background-color: #90EE90; margin-right: 5px;"></span> ORCHARD (APPLE, PEAR, PLUM, MULBERRY) |
|      | <span style="display: inline-block; width: 10px; height: 10px; border: 1px solid black; border-radius: 50%; background-color: #90EE90; margin-right: 5px;"></span> PERENNIAL GARDENS                     |

Holzman Consultants Inc.  
 prepared the proposed site  
 plan from revision 1 through 14.

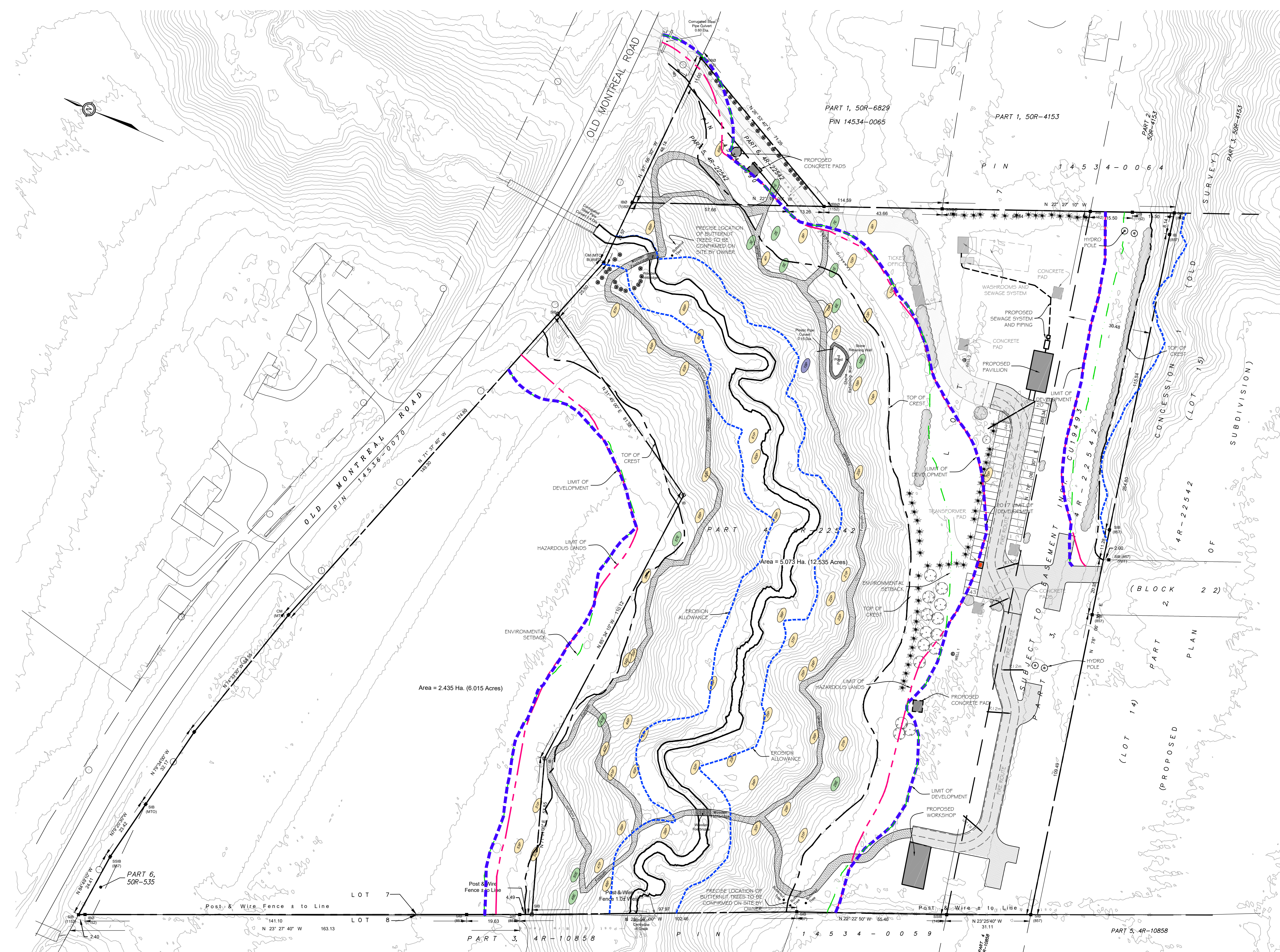

NO.	REVISION DESCRIPTION	DATE	BY	APPROV.	NO.	REVISION DESCRIPTION	DATE	BY	APPROV.	NO.	REVISION DESCRIPTION	DATE	BY	APPROV.
7	STATUE LOCATIONS	5/15/2016	SB	BH	14	BUTTERNUT TREE LOCATIONS	5/25/2017	SB	BH	20	ISSUED FOR PHASE 1B SUBMISSION	12/05/23	AAS	BMT
6	EMERGENCY VEHICLE ACCESS	5/10/2016	SB	BH	13	REVISED BUILDING NAME & BUILDING LOCATION	1/21/2017	SB	BH	19	ISSUED FOR PHASE 1B SUBMISSION	02/09/22	SAB	BMT
5	REVISED MAIN DRIVEWAY ENTRANCE	4/26/2016	SB	BH	12	REVISED LIMIT OF HAZARDOUS LANDS	12/20/2016	SB	BH	18	ISSUED FOR PHASE 1A SUBMISSION	17/08/22	SAB	BMT
4	REVISED REAR VEHICLE ACCESS ROAD	4/25/2016	SB	BH	11	REVISED LIMIT OF DEVELOPMENT, TOP OF CREST & DRIVEWAY ROUTING	12/7/2016	SB	BH	17	REVISED PER CITY COMMENTS	26/4/2022	JH	BMT
3	REVISED 3.5m LAYBY AT TEMPLE	4/10/2016	SB	BH	10	REVISED SITE STATISTICS	6/5/2016	SB	BH	16	ISSUED FOR SITE PLAN AMENDMENT	12/3/2021	AJ	BMT
2	REVISED FOOTPATHS & DEV. LINES	2/3/2016	SB	BH	9	ADDED MEDITATION AREA	5/30/2016	SB	BH	15	WORKSHOP UPDATED (by EXP-)	3/16/2021	SAB	BMT
1	REVISED WITH TOP OF CREST	1/22/2016	SB	BH	8	REMOVAL OF CURBS	5/25/2016	SB	BH					

	DESIGN	A.O.	<b>Humanics Universal Inc.</b> 1-877-588-1999 • 1-813-223-9337 3800 University Blvd., Suite 100 Ottawa, ON K2B 8H6 Canada www.exp.com	PROJECT	Humanics Sanctuary	PROJ. NO.	N/A
	CHECKED	B.H.		TITLE	Proposed Site and Landscape Plan Phase 1B	DATE	MAR. 15/21
	CAD	S.R.B.				DRAWING NO.	SP-1B
	APPROVED	-					