

PLAN OF SURVEY OF
PART LOT 21
CONCESSION 6
 GEOGRAPHIC TOWNSHIP OF OSGOODE
 NOW IN THE CITY OF OTTAWA

SCALE : 1 : 1250
 2002
 W. J. JOHNSTON, O.L.S.

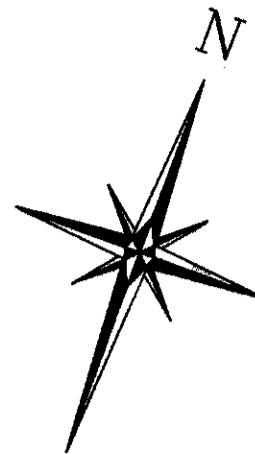

METRIC: DISTANCES SHOWN ON THIS PLAN ARE IN METRES AND CAN BE CONVERTED TO FEET BY DIVIDING BY 0.3048.



PLAN 4R-17517

RECEIVED AND DEPOSITED

Feb 20 2002
W.J. Johnston

LAND REGISTRAR FOR THE
 LAND TITLES DIVISION OF
 OTTAWA-CARLETON # 4

I REQUIRE THIS PLAN TO
 BE DEPOSITED UNDER
 "THE LAND TITLES ACT"
 FEBRUARY 18th 2002

W.J. Johnston
 W. J. JOHNSTON
 ONTARIO LAND SURVEYOR
 WINCHESTER, ONTARIO.

SCHEDULE OF PART

PART	LOT	CON.	AREA	P.I.N.
1	Pt. 21	6	1.79 ha.	04308-0035(LT)

NOTE : PART 1 IS PART OF P.I.N. 04308-0035(LT).

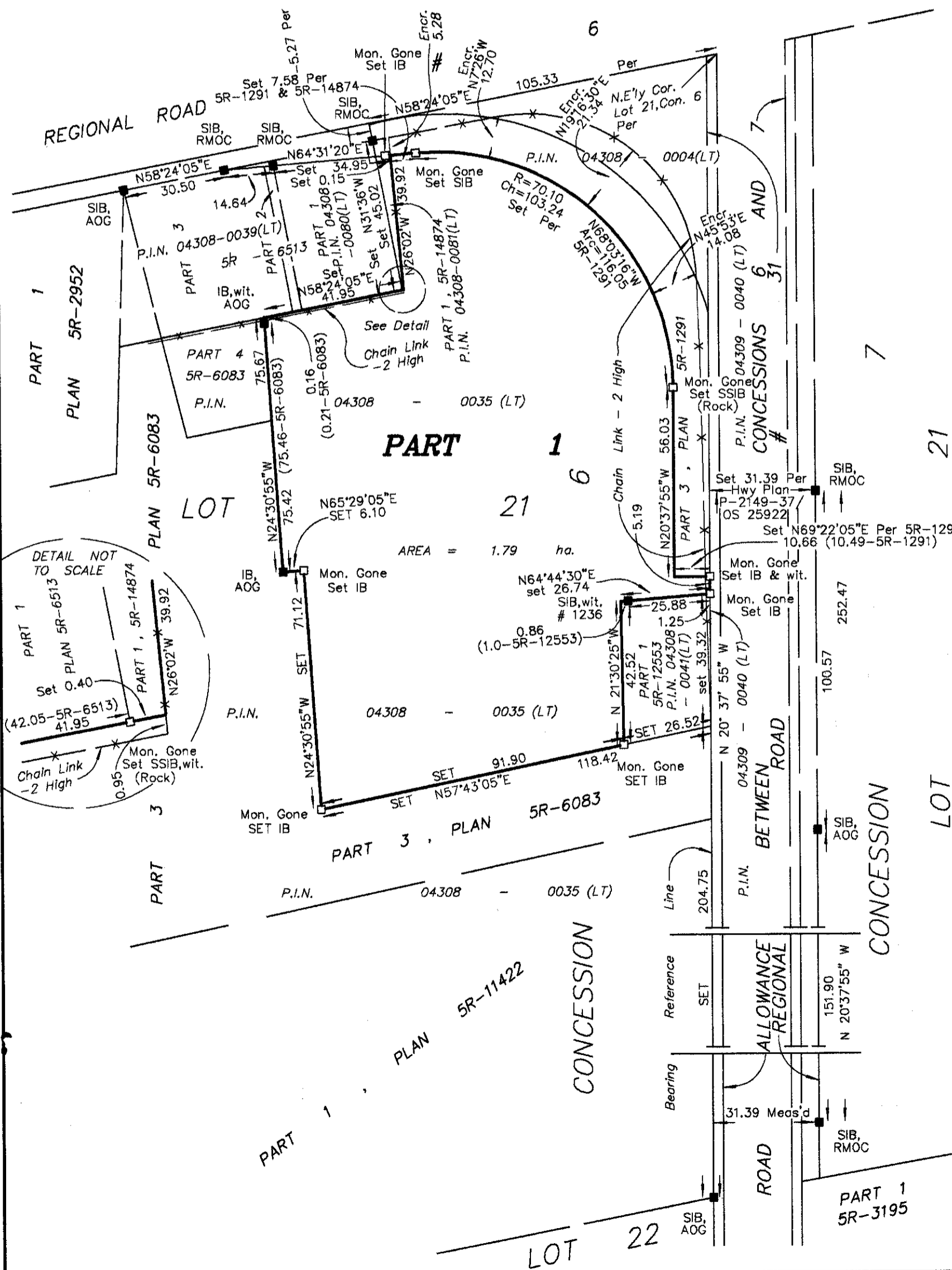

SURVEYOR'S CERTIFICATE

I CERTIFY THAT:

1. THIS SURVEY AND PLAN ARE CORRECT AND IN ACCORDANCE WITH "THE SURVEYS ACT", "THE SURVEYORS ACT", "THE LAND TITLES ACT" AND THE REGULATIONS MADE UNDER THEM.
2. THE SURVEY WAS COMPLETED ON THE 9th DAY OF FEBRUARY 2002

Feb 18/02 *W.J. Johnston*
 DATED W. J. JOHNSTON
 ONTARIO LAND SURVEYOR
 WINCHESTER, ONTARIO.

NOTES...

ROUND STANDARD IRON BARS 25mm Diam. x 1.22 SHOWN @SIB
 ROUND IRON BARS 15mm Diam. x 610mm SHOWN @IB
 STANDARD IRON BARS 25mm x 1.22m SHOWN SIB
 IRON BARS 15mm x 610mm SHOWN IB
 "WIT." DENOTES WITNESS
 ■ DENOTES EVIDENCE FOUND
 □ DENOTES PLANTED
 FENCES SHOWN THUS -X-X-X-X-X-X-X-X-X-X-
 Dist. DENOTES DISTURBED.
 Set DENOTES SET PER PLAN 5R-14874.
 Per DENOTES PER PLAN 5R-6513.
 SET DENOTES SET PER PLAN 5R-6083.
 set DENOTES SET PER PLAN 5R-12553.
 Encr. DENOTES ENCROACHES.

BEARING REFERENCE...

BEARINGS ARE ASTRONOMIC AND ARE REFERRED TO THE WESTERLY LIMIT OF REGIONAL ROAD # 31, ACCORDING TO PLAN 5R-6083, THE BEARING BEING N 20° 37' 55" W.

FROM THE OFFICE OF
W. J. JOHNSTON SURVEYING LTD.
 ONTARIO LAND SURVEYORS
 WINCHESTER, ONTARIO