

- LEGEND**
- SAN MH 1 - PROPOSED SANITARY MH & SEWER (W/T=WATERTIGHT LID)
  - CBMH 3 - PROPOSED CATCHBASIN MANHOLE & SEWER INCLUDING RADIAL SUBDRAINS (PER GEOTECHNICAL REPORT)
  - STM MH 1 - PROPOSED STORM MANHOLE & SEWER
  - CB 2 - PROPOSED CATCHBASIN AND LEAD INCLUDING RADIAL SUBDRAINS (PER GEOTECHNICAL REPORT)
  - HYD - PROPOSED HYDRANT c/w VALVE & VALVE BOX
  - DC - PROPOSED DEPRESSED CURB
  - 200mmØ - PROPOSED WATERMAIN AND DIAMETER
  - VC - PROPOSED VALVE & VALVE CHAMBER (PER CITY STD W3)
  - SP - PROPOSED STANDPOST
  - BEND - PROPOSED BEND AND THRUSTBLOCK 11.25°, 22.5°, 45° or TEE
  - - PROPOSED CAP
  - ICD - PROPOSED INLET CONTROL DEVICE
  - RD - CONTROLLED FLOW ROOF DRAIN
  - - THERMAL INSULATION FOR SHALLOW SEWERS
  - ▽ - PROPOSED BUILDING ENTRANCE
  - C.S. - PROPOSED CLAY SEAL SEEPAGE BARRIER (PER GEOTECHNICAL REPORT)
  - ⊕ - PROPOSED WATER METER AND REMOTE METER
  - ⊖ - PROPOSED TRANSFORMER
  - ⊙ - PROPOSED GAS METER
  - ⊗ - PROPOSED STORMWATER QUALITY TREATMENT UNITS (VORTECHS AND CDS MODELS)
- SANMH --- EXISTING CONCRETE CURB
- CBMH --- EXISTING SANITARY MANHOLE AND SEWER
- STM MH --- EXISTING CATCHBASIN MANHOLE AND SEWER
- CB --- EXISTING CATCHBASIN C/W CATCHBASIN LEAD
- HYD --- EXISTING HYDRANT
- EX UP --- EXISTING UTILITY POLE C/W GUY WIRES
- 300mmØ WM --- EXISTING WATERMAIN
- HYD --- EXISTING HYDRANT C/W VALVE & LEAD
- LS --- EXISTING LIGHT STANDARD
- X --- EXISTING FENCE
- OHW --- EXISTING OVERHEAD UTILITY WIRES

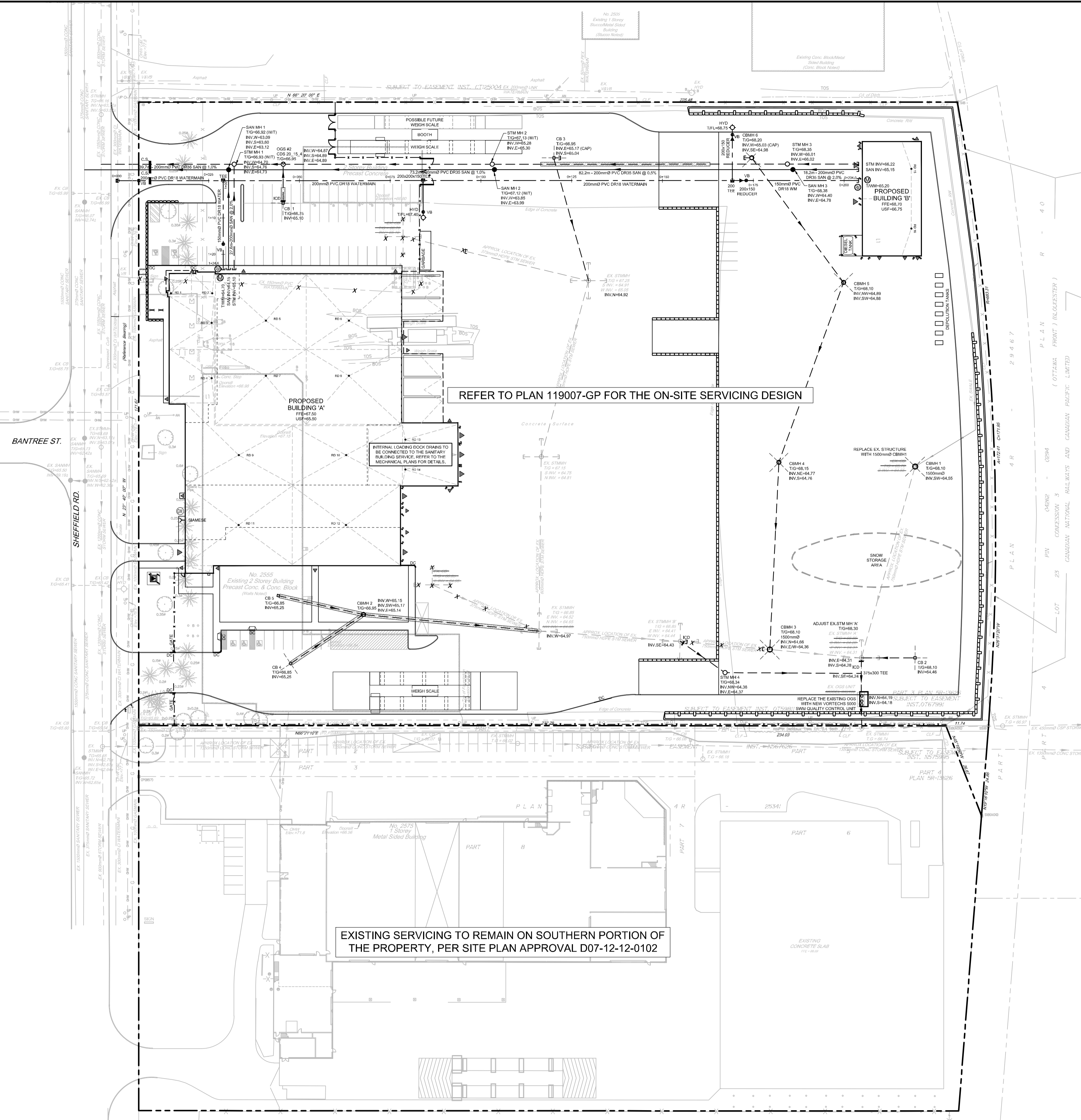

**APPROVED**  
By Lily Xu at 4:43 pm, Apr 04, 2023

*Lily Xu*  
**LILY XU, MCIP, RPP**  
**MANAGER, DEVELOPMENT REVIEW SOUTH PLANNING, INFRASTRUCTURE & ECONOMIC DEVELOPMENT DEPARTMENT, CITY OF OTTAWA**

REFER TO PLAN 119007-NDT FOR NOTES, DETAILS AND TABLES. ALL NOTES, DETAILS AND SPECIFICATIONS ARE TO MEET THE CURRENT CITY AND PROVINCIAL STANDARDS.

**NOTE:**  
THE POSITION OF ALL POLE LINES, CONDUITS, WATERMANS, SEWERS AND OTHER UNDERGROUND AND OVERGROUND UTILITIES AND STRUCTURES IS NOT NECESSARILY SHOWN ON THE CONTRACT DRAWINGS, AND WHERE SHOWN, THE ACCURACY OF THE POSITION OF SUCH UTILITIES AND STRUCTURES IS NOT GUARANTEED. BEFORE STARTING WORK, DETERMINE THE EXACT LOCATION OF ALL SUCH UTILITIES AND STRUCTURES AND ASSUME ALL LIABILITY FOR DAMAGE TO THEM.

**CLIENT CONTACT INFORMATION**  
AMERICAN IRON & METAL (AIM)  
9100 BOULEVARD HENRI-BOURASSA EAST  
MONTREAL, QUEBEC, H1E 2S4  
c/o Christian Brisebois, Director, Engineering and Construction  
PHONE: (514) 494-2000 ext. 5975  
cbrisebois@aim-global.com

No.	REVISION	DATE	BY	No.	REVISION	DATE	BY
7	REVISED REAR WORK YARD	AUG 24/22	FST	7	REVISED REAR WORK YARD	AUG 24/22	FST
6	ISSUED FOR PERMIT REVISION	AUG 23/21	FST	6	ISSUED FOR PERMIT REVISION	AUG 23/21	FST
5	ISSUED TO CITY OF OTTAWA	JUN 30/20	FST	5	ISSUED TO CITY OF OTTAWA	JUN 30/20	FST
4	REVISED PER CITY COMMENTS / UPDATED SITE PLAN	MAY 29/20	FST	4	REVISED PER CITY COMMENTS / UPDATED SITE PLAN	MAY 29/20	FST
3	RE-ISSUED FOR SITE PLAN APPROVAL	MAR 26/20	FST	3	RE-ISSUED FOR SITE PLAN APPROVAL	MAR 26/20	FST
2	REVISED PER CITY COMMENTS / UPDATED SITE PLAN	JAN 31/20	FST	2	REVISED PER CITY COMMENTS / UPDATED SITE PLAN	JAN 31/20	FST
1	ISSUED FOR SITE PLAN APPROVAL	JUL 18/19	FST	1	ISSUED FOR SITE PLAN APPROVAL	JUL 18/19	FST

DESIGN	SM
CHECKED	FST
DRAWN	SM / BF
CHECKED	SM / FST
APPROVED	FST

SCALE  
1:600

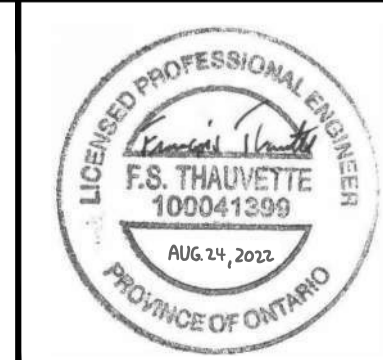

**NOVATECH**  
Engineers, Planners & Landscape Architects  
Suite 200, 240 Michael Cowpland Drive  
Ottawa, Ontario, Canada K2M 1P6  
Telephone: (613) 254-9643  
Facsimile: (613) 254-5867  
Website: www.novatech-eng.com

LOCATION CITY OF OTTAWA 2555 SHEFFIELD ROAD		PROJECT No. 119007
DRAWING NAME <b>OVERALL PROPERTY - GENERAL PLAN OF SERVICES</b>		REV # 7
		DRAWING No. 119007-OGP

M:\2019\119007\CAD\Design\119007-GP.dwg, QSGP, Aug 26, 2022 - 11:24am, smathews

D07-12-19-0124