



1 FRONT ELEVATION  
A2.1 SCALE: 1/4"=1'-0"

  
**ANDREW MCCREIGHT**  
 MANAGER (A), DEVELOPMENT REVIEW CENTRAL  
 PLANNING, REAL ESTATE & ECONOMIC DEVELOPMENT  
 DEPARTMENT, CITY OF OTTAWA

**APPROVED**  
 By Andrew McCreight at 3:08 pm, May 17, 2023

Drawing name: C:\Users\Aurora\Desktop\Work From Home March 16 21 31 Tweedsmuir A42131.dwg; 2131 AutoCAD2013 ELOT ELEV ELEV ELEV ELEV.dwg

Consultants:

Consultants:

9		
8		
7	2022/12/01	SITE PLAN RE-SUBMISSION
6	2022/10/25	SITE PLAN RE-SUBMISSION
5	2022/10/04	ISSUED FOR COMMITTEE OF ADJUSTMENT
4	2022/05/16	ISSUED FOR SITE PLAN APPLICATION
3	2022/04/28	ISSUED FOR COORDINATION
2	2022/03/25	ISSUED FOR COORDINATION
1	2022/03/01	FOR CONSULTANT
No.	Y / M / D	REVISION

It is the responsibility of the appropriate contractor to check & verify all dimensions on site and report all errors &/or omissions to the architect. All contractors must comply with all pertinent codes & by-laws, & use proprietary products as directed by the manufacturer. Do not scale drawings. Copyright reserved.

  
 ROSALINE J. HILL  
 ARCHITECT  
 INCENCE  
 5997

  
 Rosaline J. Hill Architect Inc.  
 414 Churchill Ave. N., Ottawa,  
 ON, K1Z 5C6 • 613-853-2822  
 www.rjhill.ca • rosaline@rjhill.ca

SMALL APARTMENT  
 BUILDING  
 368 Tweedsmuir Avenue, Ottawa, Ontario

**FRONT ELEVATION**

Drawn By: MP/RV	Date: MAY 2022	Sheet: <b>A2.1</b>
Project No: 2131	Scale: 1/4" = 1'-0"	

PLOTTEE Thu, 01 Dec 2022





1 LEFT ELEVATION  
A2.2 SCALE: 1/4"=1'-0"

*A. McCreight*  
**ANDREW MCCREIGHT**  
 MANAGER (A), DEVELOPMENT REVIEW CENTRAL  
 PLANNING, REAL ESTATE & ECONOMIC DEVELOPMENT  
 DEPARTMENT, CITY OF OTTAWA

**APPROVED**  
 By Andrew McCreight at 3:08 pm, May 17, 2023

NOTE: PER PATERSON GEOTECHNICAL REPORT  
 PGS961-1 BEDROCK IS EXPECTED BETWEEN 62.5m  
 AND 63.0m +/-, ALL FOOTINGS TO BEAR DIRECTLY ON  
 BEDROCK PER REPORT.

Drawing name: C:\Users\Aurora\Desktop\Work From Home March 16 21 11 Tuesday\Aurora\A2.2\11 ELEV\REAR ELEV\REAR ELEV.dwg

Consultants:	Consultants:
--------------	--------------

No.	Y / M / D	REVISION
9		
8		
7	2022/12/01	SITE PLAN RE-SUBMISSION
6	2022/10/25	SITE PLAN RE-SUBMISSION
5	2022/10/04	ISSUED FOR COMMITTEE OF ADJUSTMENT
4	2022/05/16	ISSUED FOR SITE PLAN APPLICATION
3	2022/04/28	ISSUED FOR COORDINATION
2	2022/03/25	ISSUED FOR COORDINATION
1	2022/03/01	FOR CONSULTANT

It is the responsibility of the appropriate contractor to check & verify all dimensions on site and report all errors and/or omissions to the architect. All contractors must comply with all pertinent codes & by-laws, & use proprietary products as directed by the manufacturer. Do not scale drawings. Copyright reserved.

ONTARIO ASSOCIATION  
 OF  
 ARCHITECTS  
*Rosaline J. Hill*  
 ROSALINE J. HILL  
 LICENCE  
 5997

**RJH**  
 Rosaline J. Hill Architect Inc.  
 414 Churchill Ave. N., Ottawa,  
 ON, K1Z 5C6 • 613-853-2822  
 www.rjhill.ca • rosaline@rjhill.ca

SMALL APARTMENT  
 BUILDING  
 368 Tweedsmuir Avenue, Ottawa, Ontario

REAR ELEVATION

Drawn By: MP/RV	Date: MAY 2022	Sheet: A2.2
Project No: 2131	Scale: 1/4" = 1'-0"	

PLOTTEE Thu, 01 Dec 2022

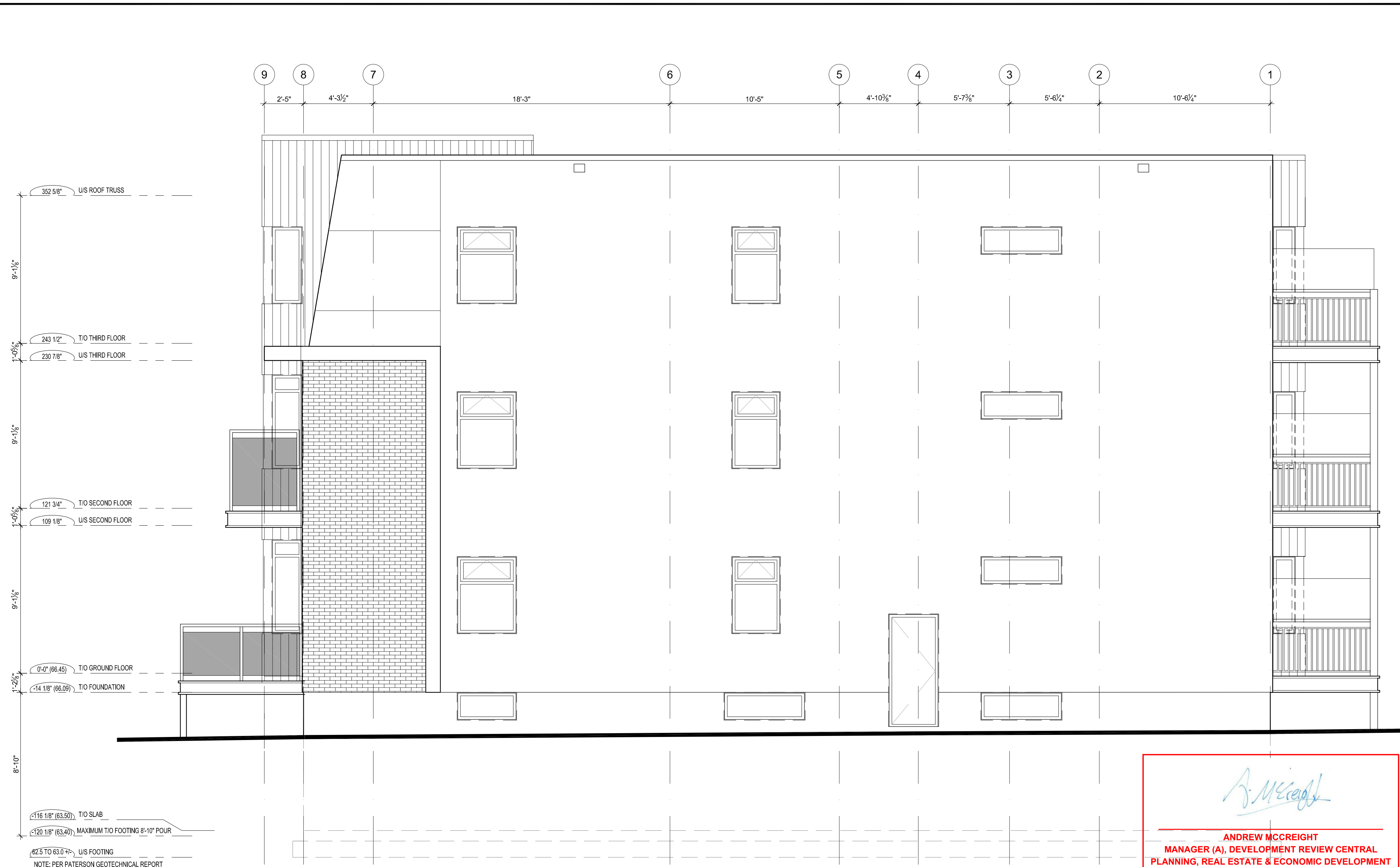

352 5/8" U/S ROOF TRUSS

9'-1 1/2"

1'-0 5/8" 243 1/2" T/O THIRD FLOOR

230 7/8" U/S THIRD FLOOR

9'-1 1/2"

1'-0 5/8" 121 3/4" T/O SECOND FLOOR

109 1/8" U/S SECOND FLOOR

9'-1 1/2"

1'-2 1/8" 0'-0" (66.45) T/O GROUND FLOOR

-14 1/8" (66.09) T/O FOUNDATION

8'-10"

-116 1/8" (63.50) T/O SLAB

-120 1/8" (63.40) MAXIMUM T/O FOOTING 8'-10" POUR

82.5 TO 63.0 +/- U/S FOOTING

NOTE: PER PATERSON GEOTECHNICAL REPORT PG5961-1 BEDROCK IS EXPECTED BETWEEN 62.5m AND 63.0m +/-, ALL FOOTINGS TO BEAR DIRECTLY ON BEDROCK PER REPORT.

*Andrew McCreight*

**ANDREW MCCREIGHT**  
 MANAGER (A), DEVELOPMENT REVIEW CENTRAL  
 PLANNING, REAL ESTATE & ECONOMIC DEVELOPMENT  
 DEPARTMENT, CITY OF OTTAWA

**APPROVED**  
 By Andrew McCreight at 3:08 pm, May 17, 2023

**1** BUILDING SECTION  
 SCALE: 1/4"=1'-0"

Drawing name: C:\Users\Aurora\Desktop\Work From Home March 18 21 21 - Tweedsmuir AP2131.dwg\2131 ELEV ELEV SECTION.dwg

Consultants:	Consultants:

9		
8		
7	2022/12/01	SITE PLAN RE-SUBMISSION
6	2022/10/25	SITE PLAN RE-SUBMISSION
5	2022/10/04	ISSUED FOR COMMITTEE OF ADJUSTMENT
4	2022/05/16	ISSUED FOR SITE PLAN APPLICATION
3	2022/04/28	ISSUED FOR COORDINATION
2	2022/03/25	ISSUED FOR COORDINATION
1	2022/03/01	FOR CONSULTANT
No.	Y / M / D	REVISION

It is the responsibility of the appropriate contractor to check & verify all dimensions on site and report all errors and/or omissions to the architect. All contractors must comply with all pertinent codes & by-laws, & use proprietary products as directed by the manufacturer. Do not scale drawings. Copyright reserved.

414 Churchhill Ave. N., Ottawa,  
 ON, K1Z 5C6 • 613-853-2822  
 www.rjhil.ca • rosaline@rjhil.ca

Rosaline J. Hill Architect Inc.

**SMALL APARTMENT BUILDING**  
 368 Tweedsmuir Avenue, Ottawa, Ontario

**RIGHT (NORTH) SIDE ELEVATION**

Drawn By: <b>MP/RV</b>	Date: <b>MAY 2022</b>	Sheet: <b>A2.4</b>
Project No: <b>2131</b>	Scale: <b>1/4" = 1'-0"</b>	