

Phase I Environmental Site Assessment

2865 F Walkley Road
Ottawa, Ontario

Prepared for Richcraft Properties Ltd.

Report: PE5930-1
January 26, 2023

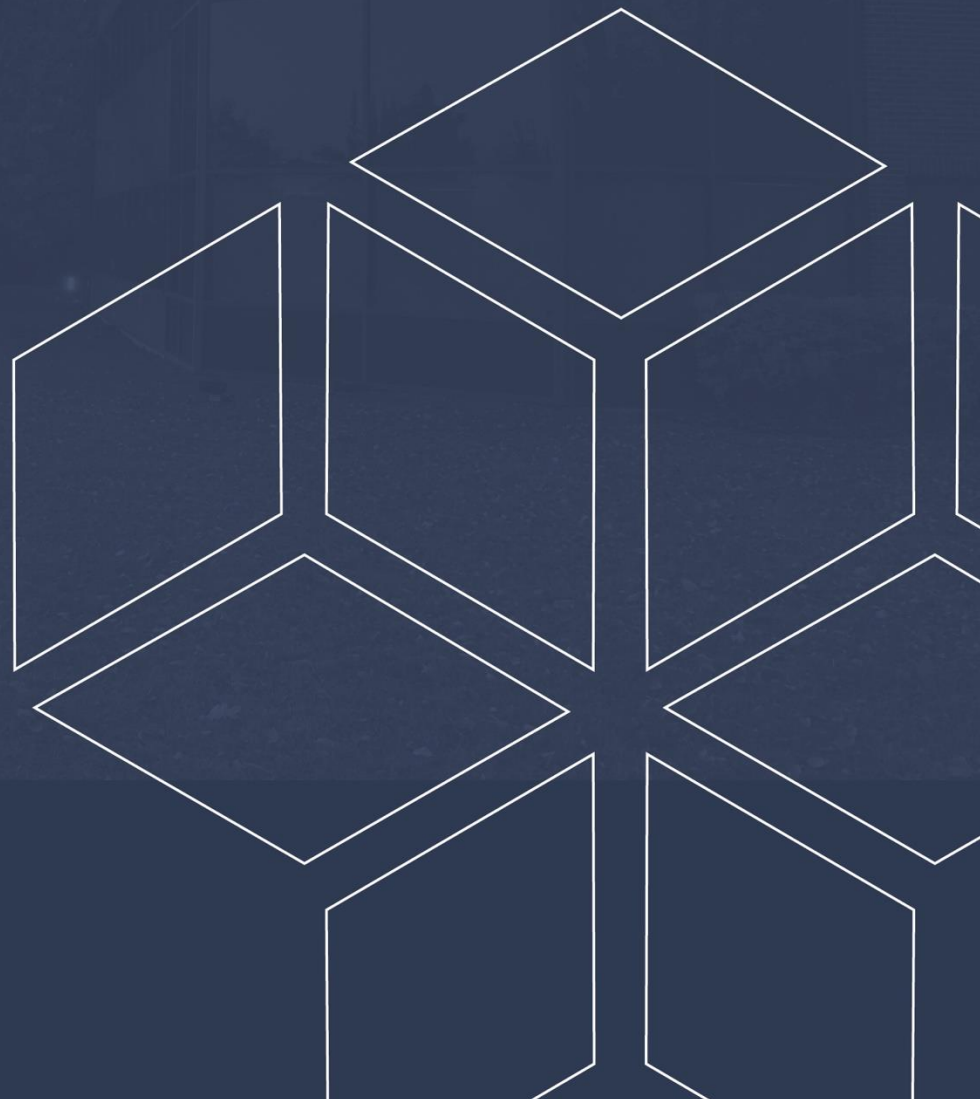

TABLE OF CONTENTS

| | |
|---|----|
| EXECUTIVE SUMMARY..... | ii |
| 1.0 INTRODUCTION..... | 1 |
| 2.0 PHASE I PROPERTY INFORMATION..... | 2 |
| 3.0 SCOPE OF INVESTIGATION | 3 |
| 4.0 RECORDS REVIEW | 4 |
| 4.1 General..... | 4 |
| 4.2 Environmental Source Information | 5 |
| 4.3 Physical Setting Sources | 9 |
| 5.0 INTERVIEWS | 11 |
| 6.0 SITE RECONNAISSANCE..... | 11 |
| 6.1 General Requirements..... | 11 |
| 6.2 Specific Observations at the Phase I Property | 11 |
| 7.0 REVIEW AND EVALUATION OF INFORMATION | 13 |
| 7.1 Land Use History | 13 |
| 7.2 Conceptual Site Model..... | 14 |
| 8.0 CONCLUSIONS | 15 |
| 8.1 Assessment..... | 15 |
| 8.2 Recommendations..... | 16 |
| 9.0 STATEMENT OF LIMITATIONS | 17 |
| 10.0 REFERENCES..... | 18 |

List of Figures

Figure 1 - Key Plan
Figure 2 - Topographic Map
Drawing PE5930-1 - Site Plan
Drawing PE5930-2 - Surrounding Land Use Plan

List of Appendices

Appendix 1 Aerial Photographs
Site Photographs

Appendix 2 MECP Freedom of Information
MECP Well Records
TSSA Response
HLUI Response
ERIS Report

Appendix 3 Qualifications of Assessors

EXECUTIVE SUMMARY

Assessment

Paterson Group was retained by the Richcraft Properties Ltd. to conduct a Phase I Environmental Site Assessment (ESA) of the property addressed 2865 F Walkley Road, in the City of Ottawa, Ontario. The purpose of this Phase I ESA was to research the past and current use of the site and study area and to identify any environmental concerns with the potential to have impacted the subject property.

According to the historical research, the western portion of the subject property was occupied by a railway line corridor since before the 1960s until late 2010s. The eastern portion of the subject site was used as a parking lot for 2760 & 2770 Sheffield Road since the 1960s. The former presence of the railway lines and the suspected fill of unknown quality along the railway corridor poses a potential environmental concern to the subject site.

The surrounding properties within the Phase I Study Area were historically used for agricultural purposes until commercial/light industrial development in the 1960s. A chemical bulk storage property (southeast of the subject site) was present from the 1970s until 2017. Delisted storage tanks were also identified in the ERIS Report on the property southwest of the subject site. Due to their close proximity, these properties pose a potential environmental concern to the subject site. A paint shop occupied the property located off-site on the western portion of 2760 Sheffield Road in the 1990s. Based on the Waste Generator records found for this property, the former presence of the paint shop poses a potential environmental concern to the subject site.

Following the historical research, Paterson conducted a site visit and a visual assessment of the properties within the Phase I Study Area. The Phase I Property is currently vacant. The eastern portion of the subject site occupies the western portions of 2750, 2760 and 2770 Sheffield Road. No concerns were identified with the current use of the Phase I Property.

The surrounding lands within the vicinity of the subject site are occupied by commercial/light industrial buildings. A metal shop is present on the property immediately east of the subject site (2760 Sheffield Road). Based on the Waste Generator records found for this property, the presence of the metal shop poses a potential environmental concern to the subject site. A trucking company and a truck dealer with maintenance bays are present approximately 70m and 130m northeast of the subject site, respectively. An auto repair shop and towing company are present approximately 75m southwest of the subject site. Due to their distances away and cross-gradient orientation, these properties

do not pose a potential environmental concern to the subject site. No environmental concerns were identified with respect to the surrounding properties.

Recommendations

Based on the results of the Phase I ESA, in our opinion, **a Phase II Environmental Site Assessment is required for the Phase I Property.**

1.0 INTRODUCTION

At the request of Richcraft Properties Ltd., Paterson Group (Paterson) conducted a Phase I-Environmental Site Assessment (Phase I-ESA) for 2865 F Walkley Road, in the City of Ottawa, Ontario, herein referred to as the Phase I Property. The purpose of this Phase I-ESA was to research the past and current use of the Phase I ESA Property and properties within the Phase I Study Area to identify any potentially contaminating activities (PCAs) that would result in areas of potential environmental concern (APECs) on the Phase I Property.

Paterson was engaged to conduct this Phase I-ESA by Mr. Kevin Yemm with Richcraft Properties Ltd. Richcraft Properties Ltd. can be reached at info@richcraft.com.

This report has been prepared specifically and solely for the above noted project which is described herein. It contains all of our findings and results of the environmental conditions at this site.

This Phase I-ESA report has been prepared under the supervision of a Qualified Person, in general accordance with Ontario Regulation (O.Reg.) 153/04, as amended under the Environmental Protection Act and CSA Z768-01 (reaffirmed 2022). The conclusions presented herein are based on information gathered from a limited historical review and field inspection program. The findings of the Phase I-ESA are based on a review of readily available geological, historical and regulatory information and a cursory review made at the time of the field assessment. The historical research relies on information supplied by others, such as, local, provincial and federal agencies and was limited within the scope-of-work, time and budget of the project herein.

2.0 PHASE I PROPERTY INFORMATION

Address: 2865 F Walkley Road and the western parts of 2750, 2760 and 2770 Sheffield Road, in the City of Ottawa, Ontario.

Location: The Phase I Property is located between Sheffield Road and Lancaster Road, approximately 410m north of Walkley Road, in the City of Ottawa, Ontario. Refer to Figure 1 - Key Plan in the Figures section following the text.

Latitude and Longitude: 45° 23' 52.0008" N, 75° 36' 22.1292" W

Site Description:

Configuration: Irregular.

Area: 3.41 ha (approximately).

Zoning: IG & IH – General and Heavy Industrial Zones.

Current Use: The western part of the Phase I ESA Property is currently vacant land with light vegetation covering the site while the eastern portion of the site is being used as parking lots for commercial/light industrial purposes.

Services: The Phase I ESA Property is situated in a municipally serviced area.

3.0 SCOPE OF INVESTIGATION

The scope of work for this Phase I – Environmental Site Assessment was as follows:

- Determine the historical activities on the subject site and study area by conducting a review of readily available records, reports, photographs, plans, mapping, databases, and regulatory agencies;
- Investigate the existing conditions present at the Phase I ESA Property and study area by conducting site reconnaissance;
- Conduct interviews with persons knowledgeable of current and historic operations on the Phase I ESA Property, and if warranted, neighbouring properties;
- Present the results of our findings in a comprehensive report in general accordance with the requirements O.Reg. 153/04 as amended under the Environmental Protection Act and in compliance with the requirements of CSA Z768-01 (reaffirmed 2022);
- Provide a preliminary environmental site evaluation based on our findings;
- Provide preliminary remediation recommendations and further investigative work if contamination is suspected or encountered.

4.0 RECORDS REVIEW

4.1 General

Phase I-ESA Study Area Determination

A radius of approximately 250 m was determined to be appropriate as a Phase I Study Area for this assignment. Properties outside the 250 m radius are not considered to have impacted the Phase I ESA Property based on their significant separation distance.

First Developed Use Determination

Based on a review of available historical information, the majority of the subject site was used as a railway line corridor since before the 1960s until late 2010s, while the eastern portion of the subject site has been used for industrial purposes since the 1960s.

Fire Insurance Plans

Fire Insurance Plans (FIPs) are not available for the subject site.

City of Ottawa Street Directories

City directories for the area of the subject site were reviewed from 1970 to 2010. The directories indicate that the eastern portion of the subject site (2760 & 2750 Sheffield Road) have always been used for commercial or light industrial purposes. These include, retail auto parts shops, office for transportation companies and retail paint shops, however, it should be noted that the subject parts of these properties were primarily used as parking lots for these businesses. Based on the nature of the businesses and lack of waste-generators in the ERIS Report, no potential environmental concerns were identified in the directories for the subject site.

Properties in the vicinity of the subject site, along Sheffield Road, have been listed as a variety of truck repair garages, automotive sales, commercial retail, light industrial and contractor properties. It should be noted that there are some PCA's but based on their distance and cross-gradient orientation, these properties do not pose a potential environmental risk to the subject site.

4.2 Environmental Source Information

National Pollutant Release Inventory

A search of the National Pollutant Release Inventory (NPRI) was conducted as part of this assessment. One (1) National Pollutant Release Inventory was identified within the Phase I study area, approximately 155m east of the subject site. Due to its distance away, this property does not pose a potential environmental concern to the subject site.

PCB Waste Storage Site Inventory

A search of the provincial PCB waste storage site inventory was conducted as part of this assessment. One (1) PCB waste storage site was identified at 2787 Sheffield Road (approximately 160m to the east). Due to its distance and cross-gradient orientation, this property does not pose a potential environmental concern to the subject site.

MECP Coal Gasification Plant Inventory

The Ontario Ministry of Environment, Conservation and Parks document entitled, "*Municipal Coal Gasification Plant Site Inventory, 1991*" was reviewed as part of this assessment. This document provides a reference to the locations of former plants with respect to the subject site. A review of this document did not identify any former coal gasification plants located on the subject site or within the Phase I study area.

MECP Waste Disposal Site Inventory

The Ontario Ministry of Environment, Conservation and Parks document entitled, "*Waste Disposal Site Inventory in Ontario, 1991*" was reviewed as part of this assessment. This document includes all recorded active and closed waste disposal sites, industrial manufactured gas plants, and coal tar distillation plants situated in the Province of Ontario. A review of this document did not identify any relevant records pertaining to the subject site or for properties located within the Phase I study area.

MECP Submissions

A request was submitted to the MECP Freedom of Information office for information with respect to reports related to environmental conditions for the subject site. A response from the MECP had not been received prior to the issuance of this report.

MECP Instruments

A request was submitted to the MECP Freedom of Information office for information with respect to certificates of approval, permits to take water, certificates of property use, or any other similar MECP issued instruments for the subject site. A response from the MECP had not been received prior to the issuance of this report.

MECP Incident Reports

A request was submitted to the MECP Freedom of Information office for information with respect to records concerning environmental incidents, orders, offences, spills, discharges of contaminants, or inspections maintained by the MECP for the subject site or neighbouring properties. A response from the MECP had not been received prior to the issuance of this report.

MECP Waste Management Records

A request was submitted to the MECP Freedom of Information office for information with respect to waste management records for the subject site. A response from the MECP had not been received prior to the issuance of this report.

MECP Brownfields Environmental Site Registry

A search of the MECP Brownfields Environmental Site Registry was conducted as part of this assessment. No Records of Site Condition (RSCs) were identified in the database as having been filed for the subject site or surrounding properties within the Phase I study area.

OMNRF Areas of Natural Significance

A search for areas of natural and scientific interest situated within the Phase I study area was conducted electronically via the Ontario Ministry of Natural Resources and Forestry (OMNRF) website. The search did not identify any natural features or areas of natural significance within the Phase I study area.

Technical Standards and Safety Authority (TSSA)

The TSSA Fuels Safety Branch in Toronto was contacted electronically on November 30, 2022, as part of this assessment, to inquire about current and former underground fuel storage tanks, spills, and historical incidents for the subject site and neighbouring properties.

The response from the TSSA indicated that no records were identified pertaining to the subject site. One (1) expired fuel tank and one (1) expired self-serve private fuel outlet were located at 2655 Lancaster Road, immediately west of the subject

site. This location of the expired storage tanks is unknown, however, it is suspected that the tanks were on the southern portion of that property. The presence of the former tanks poses a potential environmental risk to the subject property. A copy of the correspondence with the TSSA is included in Appendix 2.

City of Ottawa Historical Land Use Inventory (HLUI) Database

As part of this assessment, a requisition form was submitted to the City of Ottawa to request information from the City's Historical Land Use Inventory (HLUI) database for any environmental records pertaining to the subject site as well as any properties situated within the Phase I study area.

As mentioned above, the response indicated the former presence of a railway line on the subject site. The response also indicated several records on the properties east of the subject site (2760 & 2770 Sheffield Road). The records found pertain to retail and wholesale businesses in the transportation and paint industries. Due to the nature of the businesses identified in the response, these businesses do not pose a potential environmental risk to the subject site.

City of Ottawa Old Landfill Sites

The document entitled "Old Landfill Management Strategy, Phase I – Identification of Sites, City of Ottawa", was reviewed. No landfill sites were identified within the Phase I study area.

Environmental Risk Information Service Ltd. (ERIS)

A database report, prepared by ERIS (Environmental Risk Information Service) dated November 30, 2022 was acquired and reviewed as part of this assessment. The complete ERIS report has been included in the appendix.

□ On-Site Records:

The ERIS report identified twenty-five (25) records pertaining to the subject site and the eastern (off-site) portions of 2760 and 2770 Sheffield Road. The documented records pertain to Waste Generators associated with a metal finishing company present on 2760 Sheffield Road, a former hardwood and hardware manufacturer and a paint shop. The documented waste classes associated with the generator records are limited to Paint, pigment and coating residue, aromatic solvents, neutralized solutions, alkaline solutions and acid solutions. Two (2) Scott's Manufacturing Directory and four (4) ERIS Historical Searches were also listed for the subject site. It should be noted that these Waste Generator records are for businesses that operated inside the building immediately east of the subject site and did not operate on the Phase I Property.

Paint, pigment and coating residue and neutralized solutions, alkaline solutions and acid solutions Waste Generator records associated with a former paint shop and an existing metal shop were identified for the property located at 2760 Sheffield Road (immediately east of the subject site). Due to the nature of the business and Waste Generator records, this property poses a potential environmental concern to the subject site.

□ Off-Site Records:

The ERIS report identified five-hundred and forty-two (542) records pertaining to properties located within a 250 m radius of the subject site. Several Waste Generators records, Historic Fuel Storage Tanks, Private and Retail Fuel Storage Tanks, Fuel Storage Tank, Ontario Spills, and Delisted Fuel Tanks were found for the property located at 2755 Lancaster Road (south of the subject site). Due to the nature of the business, location of the spills (approximately 65m west of the subject site) and the relatively large size of the property, it is not considered likely that these records/incidents would pose a potential environmental concern to the subject site.

Paint, pigment and coating residue and neutralized solutions, alkaline solutions and acid solutions Waste Generator records associated with a former paint shop and an existing metal shop were identified for the property located at 2760 Sheffield Road (immediately east of the subject site). Due to the nature of the business and Waste Generator records, this property poses a potential environmental concern to the subject site.

One (1) Private and Retail Fuel Storage Tanks, five (5) Waste Generators and three (3) Delisted Fuel Tanks records were found for the property immediately west of the subject site (2655 Lancaster Road). The former presence of the delisted fuel tanks poses a potential environmental concern to the subject site, given the lack of information.

One (1) Private and Retail Fuel Storage Tank, several Waste Generators records, one (1) Ontario Spill, and Delisted Fuel Tanks were found for the property located at 2740 Sheffield Road (approximately 70m northeast of the subject site). Due to its location and down-gradient orientation, this property does not pose a potential environmental concern to the subject site.

Several Waste Generators Records and one (1) Ontario Spills Record were found for the property located at 2780 Sheffield Road (southeast of the subject site). The documented waste classes associated with the generator records are limited to paint, pigment and coating residue, aliphatic solvents, petroleum distillates, light fuels, oil skimmings and sludges, waste oil and lubricants and waste compressed gases. The Ontario Spill record pertains to a 450L aluminium sulphate spill due to

corrosion. Based on the nature of the business and spill, this property poses a potential environmental concern to the subject site.

The other off-site records identified in the ERIS report are listed for properties which are situated at a significant distance away or are situated in a down-gradient or cross-gradient orientation, with respect to the subject. As a result, none of the records identified in the ERIS report are considered to pose a risk to the subject site.

4.3 Physical Setting Sources

Aerial Photographs

Historical air photos from the National Air Photo Library were reviewed in approximate ten (10) year intervals. Based on the review, the following observations have been made:

- | | |
|------|--|
| 1965 | The Phase I Property appears to be occupied by railway lines. The eastern portion of the subject site and the surrounding properties appear to be used for agricultural purposes. |
| 1976 | The western part of 2770 Sheffield Road has been constructed on the eastern portion of the subject site. What appear to be chemical storage tanks are present southeast of the subject site. Commercial/light industrial buildings have been constructed in the general area of the subject site. Lancaster Road can be seen further west of the subject site. |
| 1991 | The Phase I ESA Property remains unchanged from the previous photograph. Commercial/light industrial buildings have been constructed immediately west and further southwest of the subject site, along Lancaster Road. |
| 2002 | No significant changes have been made to the subject or surrounding properties. |
| 2011 | An asphaltic concrete parking lot has been constructed on the southeastern portion of the subject site. No significant changes have been made to the surrounding properties. |
| 2021 | The railway tracks have been removed. No significant changes have been made to the surrounding properties. |

Copies of selected aerial photographs reviewed are included in Appendix 1.

Water Bodies

No water bodies are present on the subject site. The nearest named water body with respect to the subject site is Green's Creek, located approximately 0.55 km to the northeast.

Physiographic Maps

A physiographic map was reviewed from the Natural Resources Canada – The Atlas of Canada website, as a part of this assessment. According to the publication and mapping information, the subject site is situated within the St. Lawrence Lowlands. According to the description provided: *“The lowlands are plain-like areas that were affected by the Pleistocene glaciations and are therefore covered by surficial deposits and other features associated with the ice sheets.”* The subject site is specifically located within the Central St. Lawrence Lowland area, which is rarely more than 150 m above sea level.

Topographic Maps

Topographic maps were obtained from Natural Resources Canada – The Atlas of Canada website and from the City of Ottawa website. The topographic maps indicate that the regional topography in the general area of the site slopes downward towards the northwest. Based on the topography, the inferred groundwater flow direction in the area of the Phase I Property is to the northwest, towards the Green's Creek. An illustration of the referenced topographic map is presented on Figure 2 – Topographic Map, appended to this report.

Geological Maps

The Geological Survey of Canada website on the Urban Geology of the National Capital Area was consulted as part of this assessment. Based on this information, bedrock in the area of the site consists of Paleozoic shale of the Carlsbad Formation. Based on the maps, the thickness of overburden ranges from 10 to 15 m and consists of erosional terraces of offshore marine sediments.

Water Well Records

A search of the MECPs website for all drilled well records within a 250 m radius of the subject site was conducted as part of this assessment. The search identified no wells on the subject property and 44 well records within the Phase I study area. These records pertain to wells installed between 2008 and 2021 and used for monitoring or groundwater observation purposes. According to the well records, the overburden stratigraphy in the area of the subject site generally consists of sand, gravel and clay overlying shale bedrock. Based on the availability of

municipal services, no drinking water wells are expected to be currently in use within the Phase I study area.

A select number of the aforementioned well records have been included in Appendix 2.

5.0 INTERVIEWS

Property Owner Representative

Mr. Kevin Yemm, with Richcraft Properties Ltd., was contacted by email as part of this assessment. Mr. Yemm was unaware of any potential environmental concerns regarding the Phase I Property.

6.0 SITE RECONNAISSANCE

6.1 General Requirements

The site visit was conducted on November 28, 2022 by Mr. Mohammed Ramadan with Paterson's Environmental Department. In addition to the site, the uses of neighbouring properties within the Phase I Study Area were also assessed at the time of the site visit, from publicly accessible areas.

6.2 Site Inspection Observations

Site Description

The majority of the subject site is vacant with light vegetation covering parts of the subject property. The eastern portion of the subject site consists of a small portion of 2770 Sheffield Road while the rest is used as a parking lot for 2760 & 2770 Sheffield Road.

The site and regional topography appear to slope down to the east, in the direction of Green's Creek. Water drainage on the subject site occurs primarily via infiltration throughout the property. No ponded water, stressed vegetation, surficial staining, or any other indications of potential sub-surface contamination were observed on the subject site at time of the site inspection.

A depiction of the subject site is illustrated on Drawing PE5930-1 – Site Plan, in the Figures section of this report.

Potential Environmental Concerns

Fuels and Chemical Storage

No chemical storage areas, above ground storage tanks (ASTs), or signs of underground storage tanks (USTs) were observed on the exterior of the subject site at the time of the site inspection.

Hazardous Materials and Unidentified Substances

No hazardous materials, unidentified substances, spills, surficial staining, abnormal odours, stressed vegetation, or any other indications of potential sub-surface contamination were observed on the exterior of the subject site at the time of the site inspection.

Polychlorinated Biphenyls (PCBs) and Transformer Oil

No potential sources of PCBs were identified within the subject site at the time of the site inspection.

Waste Management

No waste materials are currently being generated on-site.

Neighbouring Properties

An inspection of the neighbouring properties was conducted from publicly accessible roadways at the time of the site inspection. Land use adjacent to the subject site is as follows:

- North: Vacant land (former railway line);
- South: Vacant land (former railway line);
- East: Light industrial/commercial buildings (2750, 2760 and 2770 Sheffield Road), followed by Sheffield Road;
- West: Commercial/light industrial buildings, followed by Lancaster Road.

A trucking company and a truck dealer with maintenance bays are present approximately 70m and 130m northeast of the subject site, respectively. An auto repair shop and towing company are present approximately 75m southwest of the subject site. Due to their distances away and cross-gradient orientation, these properties do not pose a potential environmental concern to the subject site. Current land use adjacent to the subject site is illustrated on Drawing PE5930-2 – Surrounding Land Use Plan, appended to this report.

7.0 REVIEW AND EVALUATION OF INFORMATION

7.1 Land Use History

Based on a review of available historical information, the majority of the subject site was used as a railway line corridor since before the 1960s until late 2010s, while the eastern portion of the subject site has been used for industrial purposes since the 1960s, predominantly just parking lots for these businesses.

Potentially Contaminating Activities (PCAs) and Areas of Potential Environmental Concern (APECs)

Two potentially contaminating activities were identified on the subject site and pertain to the former presence of railway lines and fill of unknown quality on the western portion of the subject site.

Four off-site PCAs that result in APECs for the subject site were identified within the study area. They pertain to a historic chemical bulk storage facility located at 2810 Sheffield Road (southeast of the subject site), historical storage tanks immediately west of the subject site (2655 Lancaster Road), a former paint shop located at 2760 Sheffield Road (immediately east of the subject site), and an existing metal shop located at 2760 Sheffield Road (immediately east of the subject site).

Other off-site PCAs were identified within the Phase I study area but were deemed not to pose a potential environmental concern to the subject site based on their separation distances, as well as their inferred down-gradient or cross-gradient orientation with respect to anticipated groundwater flow.

Contaminants of Potential Concern

Based on the APECs identified on the Phase I ESA Property, the contaminants of potential concern (CPCs) are:

- Benzene, Toluene, Ethylbenzene, and Xylenes (BTEX);
- Petroleum Hydrocarbons (PHCs, F1-F4);
- Volatile organic compounds (VOCs);
- Polycyclic Aromatic Hydrocarbons (PAHs)

7.2 Conceptual Site Model

Geological and Hydrogeological Setting

The Geological Survey of Canada website on the Urban Geology of the National Capital Area was consulted as part of this assessment. Based on this information, bedrock in the area of the site consists of Paleozoic shale of the Carlsbad Formation. Based on the maps, the thickness of overburden ranges from 10 to 15 m and consists of erosional terraces of offshore marine sediments.

Groundwater is anticipated to flow in northwestern direction towards Green's Creek.

Water Bodies and Areas of Natural and Scientific Interest

No water bodies are present on the subject site. The nearest named water body with respect to the subject site is Green's Creek, located approximately 0.55 km to the northeast.

Drinking Water Wells

Based on the availability of municipal water services, no drinking water wells are expected to be present within the Phase I study area.

Neighbouring Land Use

The neighbouring lands within the Phase I study area consist of commercial/light industrial properties. Current land use is shown on Drawing PE5930-2 – Surrounding Land Use Plan, in the Figures section of this report.

Potentially Contaminating Activities and Areas of Potential Environmental Concern

The Areas of Potential Environmental Concern (APECs) identified on the Phase I Property are summarized in Section 7.1 of this report. Other potentially contaminating activities (PCAs) within a 250 m radius are not considered to pose an environmental concern to the Phase I ESA Property due to their separation distance and/or location downgradient or cross-gradient of the Phase I ESA property.

Contaminants of Potential Concern

Based on the APECs identified on the Phase I ESA Property, the contaminants of potential concern (CPCs) are:

- Benzene, Toluene, Ethylbenzene, and Xylenes (BTEX);
- Petroleum Hydrocarbons (PHCs, F1-F4);
- Volatile organic compounds (VOCs);
- Polycyclic Aromatic Hydrocarbons (PAHs)

Assessment of Uncertainty and/or Absence of Information

The information available for review as part of the preparation of the Phase I ESA is considered to be sufficient to conclude that there are PCAs that result in APECs on the subject site.

The presence of PCAs was confirmed by a variety of independent sources, and as such, the conclusions of this report are not affected by uncertainty which may be present with respect to the individual sources.

8.0 CONCLUSIONS

8.1 Assessment

Paterson Group was retained by the Richcraft Properties Ltd. to conduct a Phase I Environmental Site Assessment (ESA) of the property addressed 2865 F Walkley Road, in the City of Ottawa, Ontario. The purpose of this Phase I ESA was to research the past and current use of the site and study area and to identify any environmental concerns with the potential to have impacted the subject property.

According to the historical research, the western portion of the subject property was occupied by a railway line corridor since before the 1960s until late 2010s. The eastern portion of the subject site was used as a parking lot for 2760 & 2770 Sheffield Road since the 1960s. The former presence of the railway lines and the suspected fill of unknown quality along the railway corridor poses a potential environmental concern to the subject site.

The surrounding properties within the Phase I Study Area were historically used for agricultural purposes until commercial/light industrial development in the 1960s. A chemical bulk storage property (southeast of the subject site) was present from the 1970s until 2017. Delisted storage tanks were also identified in the ERIS Report on the property southwest of the subject site. Due to their close proximity, these properties pose a potential environmental concern to the subject site. A paint shop occupied the property located off-site on the western portion of 2760 Sheffield Road in the 1990s. Based on the Waste Generator records found for this property, the former presence of the paint shop poses a potential environmental concern to the subject site.

Following the historical research, Paterson conducted a site visit and a visual assessment of the properties within the Phase I Study Area. The Phase I Property is currently vacant. The eastern portion of the subject site occupies the western portions of 2750, 2760 and 2770 Sheffield Road. No concerns were identified with the current use of the Phase I Property.

The surrounding lands within the vicinity of the subject site are occupied by commercial/light industrial buildings. A metal shop is present on the property immediately east of the subject site (2760 Sheffield Road). Based on the Waste Generator records found for this property, the presence of the metal shop poses a potential environmental concern to the subject site. A trucking company and a truck dealer with maintenance bays are present approximately 70m and 130m northeast of the subject site, respectively. An auto repair shop and towing company are present approximately 75m southwest of the subject site. Due to their distances away and cross-gradient orientation, these properties do not pose a potential environmental concern to the subject site. No environmental concerns were identified with respect to the surrounding properties.

8.2 Recommendations

Based on the results of the Phase I ESA, in our opinion, **a Phase II Environmental Site Assessment is required for the Phase I Property.**

9.0 STATEMENT OF LIMITATIONS

This Phase I - Environmental Site Assessment report has been prepared under the supervision of a Qualified Person, in general accordance with O.Reg. 153/04, as amended and CSA Z768-01 (reaffirmed 2022). The conclusions presented herein are based on information gathered from a limited historical review and field inspection program. The findings of the Phase I - ESA are based on a review of readily available geological, historical and regulatory information and a cursory review made at the time of the field assessment. The historical research relies on information supplied by others, such as, local, provincial and federal agencies and was limited within the scope-of-work, time and budget of the project herein.

Should any conditions be encountered at the subject site and/or historical information that differ from our findings, we request that we be notified immediately in order to allow for a reassessment.

This report was prepared for the sole use of Richcraft Properties Ltd. Permission and notification from the above noted party and Paterson will be required to release this report to any other party.

Paterson Group Inc.



Mohammed Ramadan, B.Sc.



Mark D'Arcy, P.Eng, QP_{ESA}



Report Distribution:

- Richcraft Properties Ltd.
- Paterson Group

10.0 REFERENCES

Federal Records

Air photos at the Energy Mines and Resources Air Photo Library.
National Archives.
Maps and photographs (Geological Survey of Canada surficial and subsurface mapping).
Natural Resources Canada – The Atlas of Canada.
Environment Canada, National Pollutant Release Inventory.
PCB Waste Storage Site Inventory.

Provincial Records

MECP Freedom of Information and Privacy Office.
MECP Municipal Coal Gasification Plant Site Inventory, 1991.
MECP document titled “Waste Disposal Site Inventory in Ontario”.
MECP Brownfields Environmental Site Registry.
Office of Technical Standards and Safety Authority, Fuels Safety Branch.
MNR Areas of Natural Significance.
MECP Water Well Record Inventory.
Chapman, L.J., and Putnam, D.F., 1984: ‘The Physiography of Southern Ontario, Third Edition’, Ontario Geological Survey Special Volume 2.

Municipal Records

City of Ottawa Document “Old Landfill Management Strategy, Phase I - Identification of Sites.”, prepared by Golder Associates, 2004.
Intera Technologies Limited Report “Mapping and Assessment of Former Industrial Sites, City of Ottawa”, 1988.
geoOttawa: City of Ottawa electronic mapping website.
City of Ottawa Historical Land Use Inventory (HLUI) Database

Local Information Sources

Personal Interviews.

Public Information Sources

Google Earth.
Google Maps/Street View.

Private Information Sources

ERIS Report

FIGURES

FIGURE 1 – KEY PLAN

FIGURE 2 – TOPOGRAPHIC MAP

DRAWING PE5930-1 – SITE PLAN

DRAWING PE5930-2 – SURROUNDING LAND USE PLAN



FIGURE 1
KEY PLAN

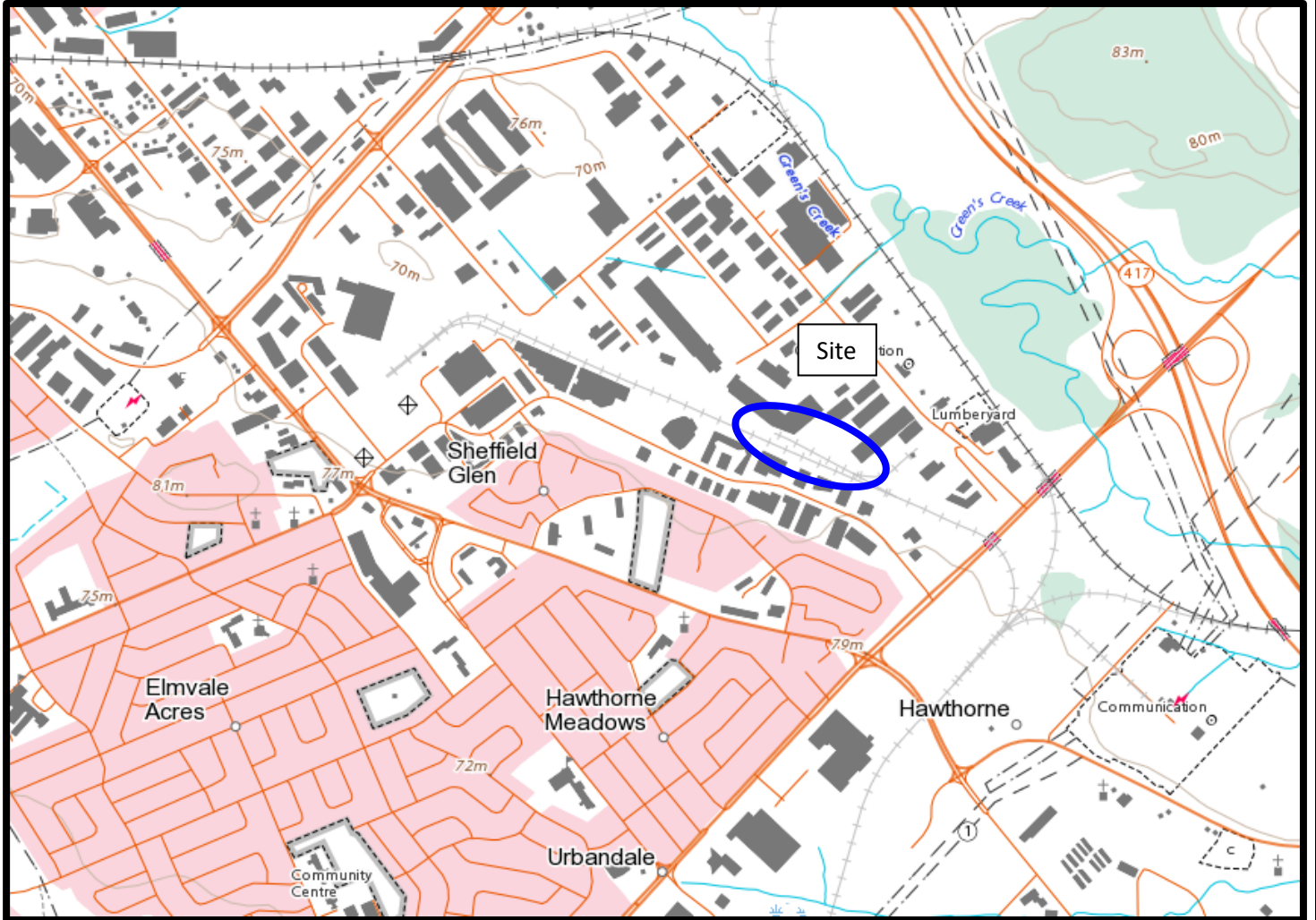
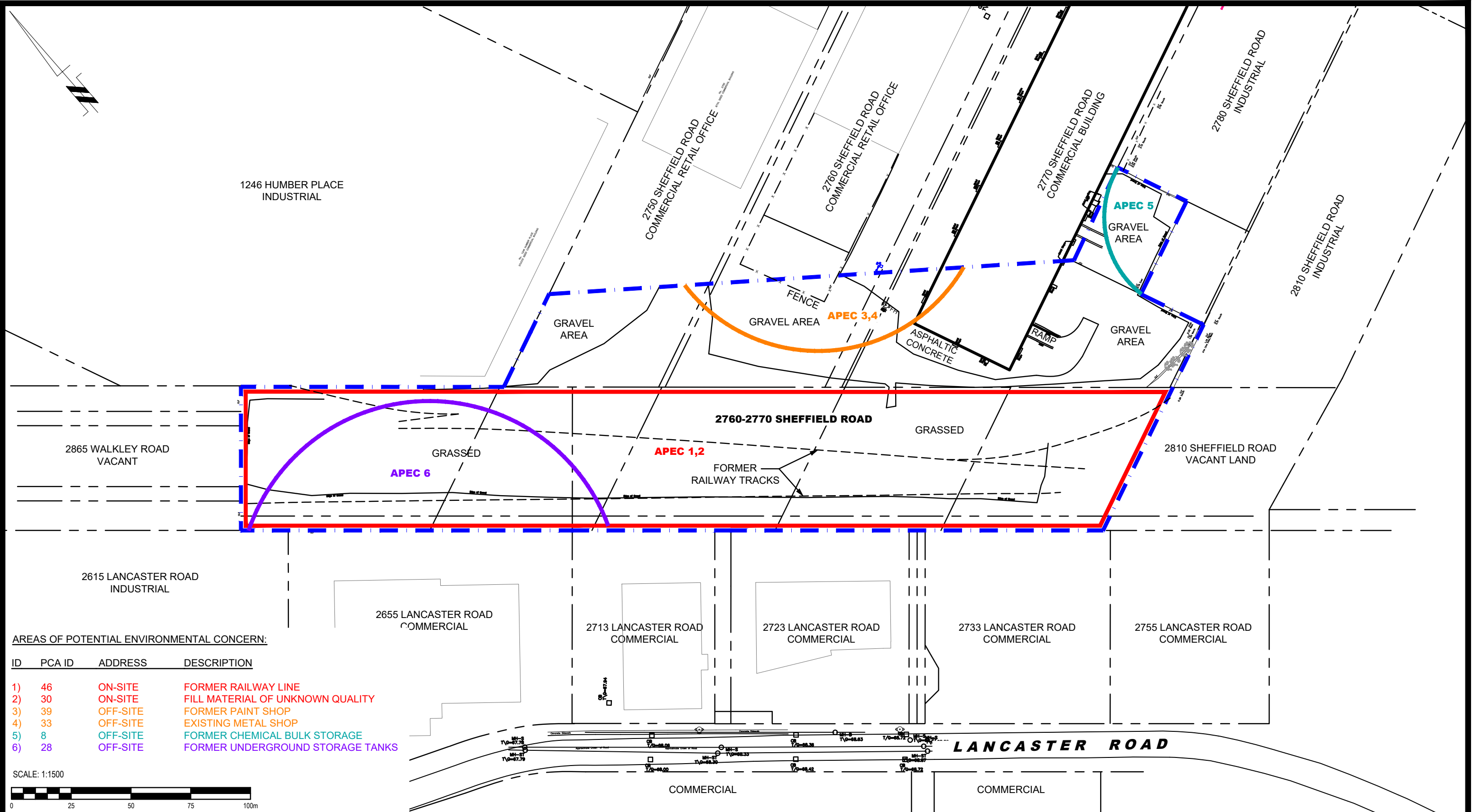
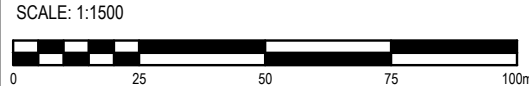

FIGURE 2
TOPOGRAPHIC MAP



AREAS OF POTENTIAL ENVIRONMENTAL CONCERN:

| ID | PCA ID | ADDRESS | DESCRIPTION |
|----|--------|----------|----------------------------------|
| 1) | 46 | ON-SITE | FORMER RAILWAY LINE |
| 2) | 30 | ON-SITE | FILL MATERIAL OF UNKNOWN QUALITY |
| 3) | 39 | OFF-SITE | FORMER PAINT SHOP |
| 4) | 33 | OFF-SITE | EXISTING METAL SHOP |
| 5) | 8 | OFF-SITE | FORMER CHEMICAL BULK STORAGE |
| 6) | 28 | OFF-SITE | FORMER UNDERGROUND STORAGE TANKS |



PATERSON GROUP
 9 AURIGA DRIVE
 OTTAWA, ON
 K2E 7T9
 TEL: (613) 226-7381

| NO. | REVISIONS | DATE | INITIAL |
|-----|-----------|------|---------|
| | | | |
| | | | |
| | | | |

RICHCRAFT PROPERTIES LTD.

PHASE I - ENVIRONMENTAL SITE ASSESSMENT
2865 F WALKLEY ROAD

OTTAWA, ONTARIO

Title: SITE PLAN

| | | | |
|--------------|--------|---------------|-----------------|
| Scale: | 1:1500 | Date: | 01/2023 |
| Drawn by: | JM | Report No.: | PE5930-1 |
| Checked by: | MR | Dwg. No.: | PE5930-1 |
| Approved by: | MSD | Revision No.: | |

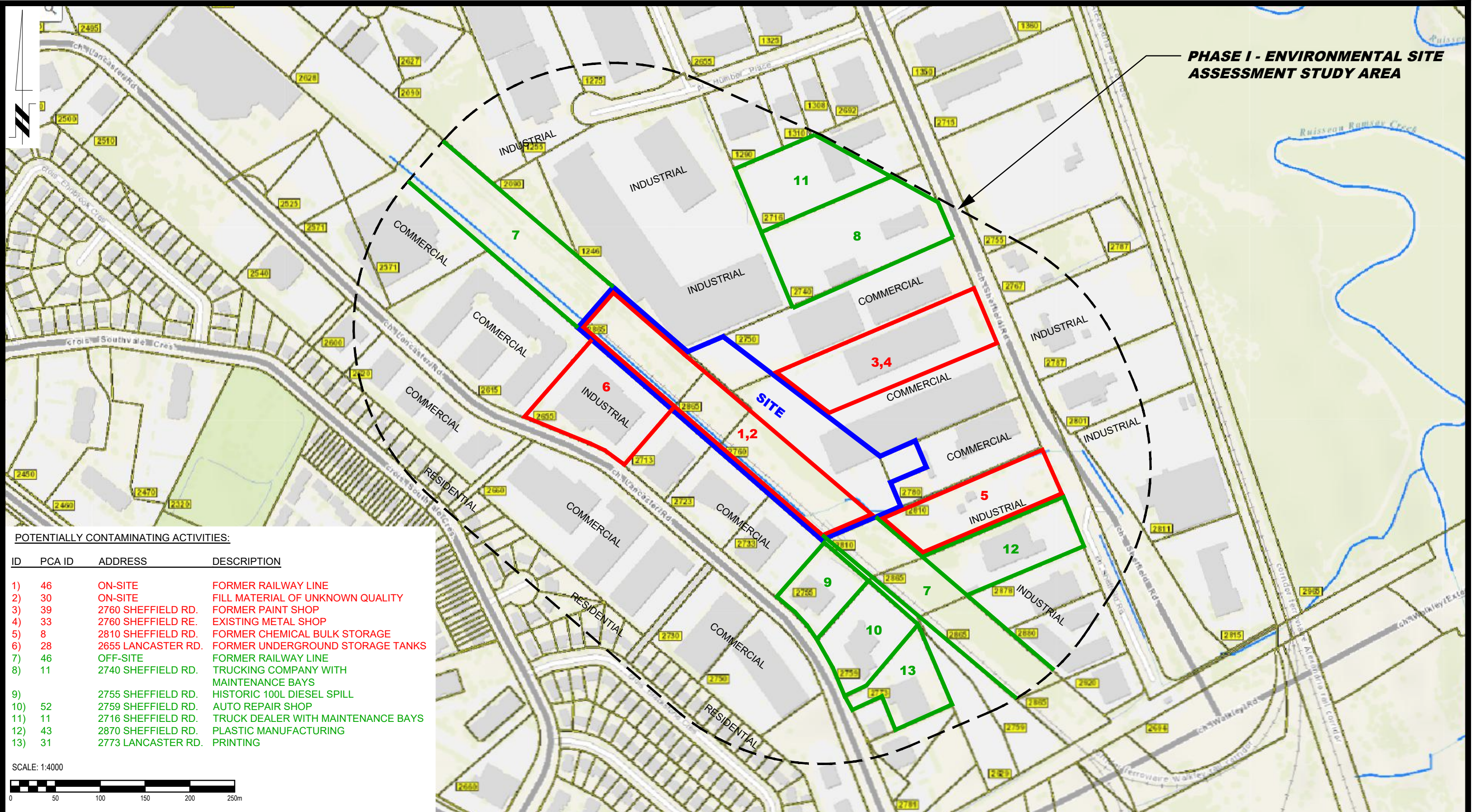

PHASE I - ENVIRONMENTAL SITE ASSESSMENT STUDY AREA

POTENTIALLY CONTAMINATING ACTIVITIES:

| ID | PCA ID | ADDRESS | DESCRIPTION |
|-----|--------|--------------------|--|
| 1) | 46 | ON-SITE | FORMER RAILWAY LINE |
| 2) | 30 | ON-SITE | FILL MATERIAL OF UNKNOWN QUALITY |
| 3) | 39 | 2760 SHEFFIELD RD. | FORMER PAINT SHOP |
| 4) | 33 | 2760 SHEFFIELD RE. | EXISTING METAL SHOP |
| 5) | 8 | 2810 SHEFFIELD RD. | FORMER CHEMICAL BULK STORAGE |
| 6) | 28 | 2655 LANCASTER RD. | FORMER UNDERGROUND STORAGE TANKS |
| 7) | 46 | OFF-SITE | FORMER RAILWAY LINE |
| 8) | 11 | 2740 SHEFFIELD RD. | TRUCKING COMPANY WITH MAINTENANCE BAYS |
| 9) | | 2755 SHEFFIELD RD. | HISTORIC 100L DIESEL SPILL |
| 10) | 52 | 2759 SHEFFIELD RD. | AUTO REPAIR SHOP |
| 11) | 11 | 2716 SHEFFIELD RD. | TRUCK DEALER WITH MAINTENANCE BAYS |
| 12) | 43 | 2870 SHEFFIELD RD. | PLASTIC MANUFACTURING |
| 13) | 31 | 2773 LANCASTER RD. | PRINTING |

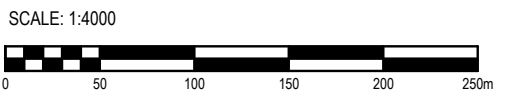

PATERSON GROUP
 9 AURIGA DRIVE
 OTTAWA, ON
 K2E 7T9
 TEL: (613) 226-7381

| NO. | REVISIONS | DATE | INITIAL |
|-----|-----------|------|---------|
| | | | |
| | | | |
| | | | |

RICHCRAFT PROPERTIES LTD.

PHASE I - ENVIRONMENTAL SITE ASSESSMENT
2865 F WALKLEY ROAD

OTTAWA, ONTARIO

SURROUNDING LAND USE PLAN

| | | | |
|--------------|--------|---------------|-----------------|
| Scale: | 1:4000 | Date: | 01/2023 |
| Drawn by: | JM | Report No.: | PE5930-1 |
| Checked by: | MR | Dwg. No.: | PE5930-2 |
| Approved by: | MSD | Revision No.: | |

APPENDIX 1

AERIAL PHOTOGRAPHS

SITE PHOTOGRAPHS

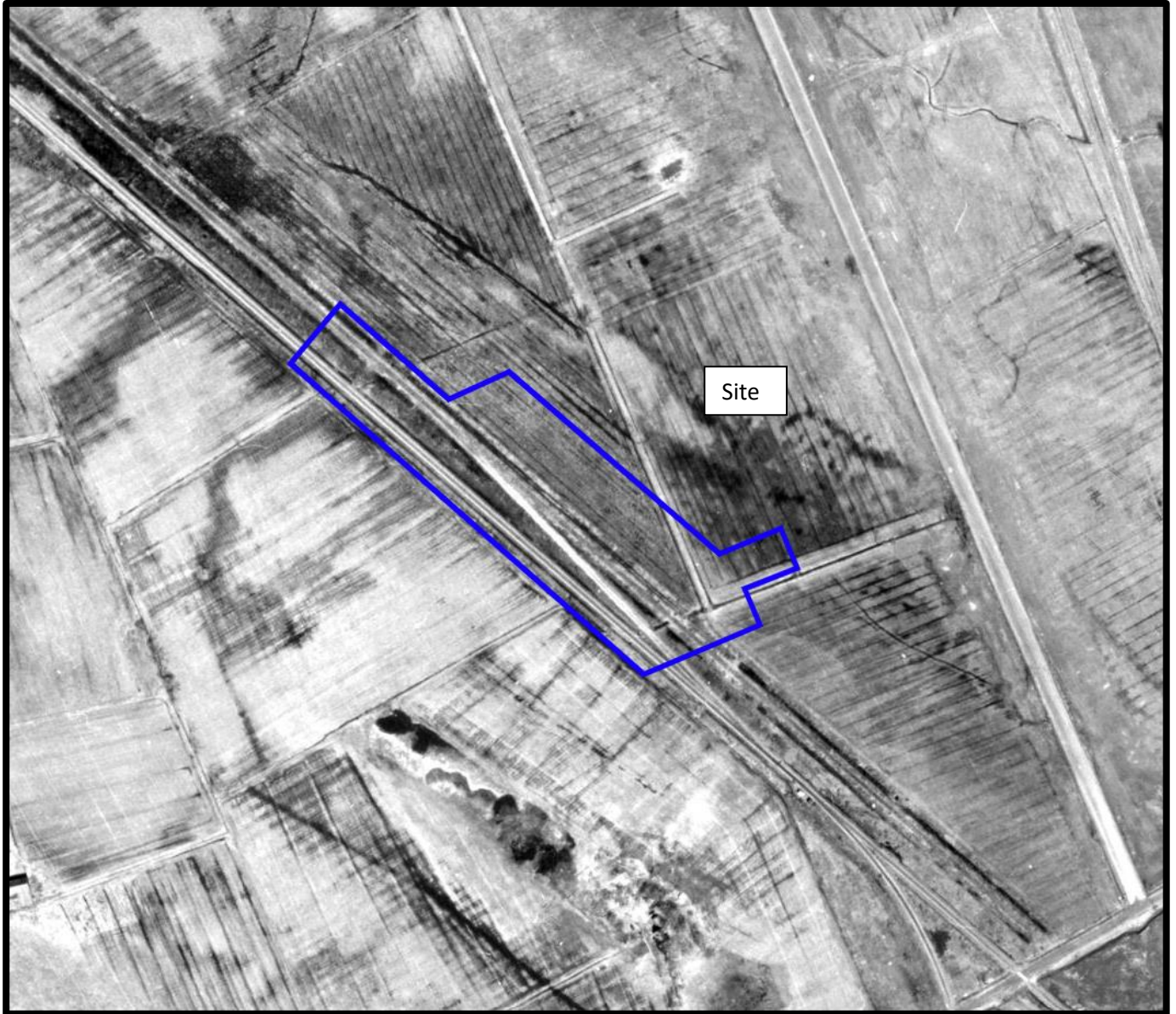

AERIAL PHOTOGRAPH
1965

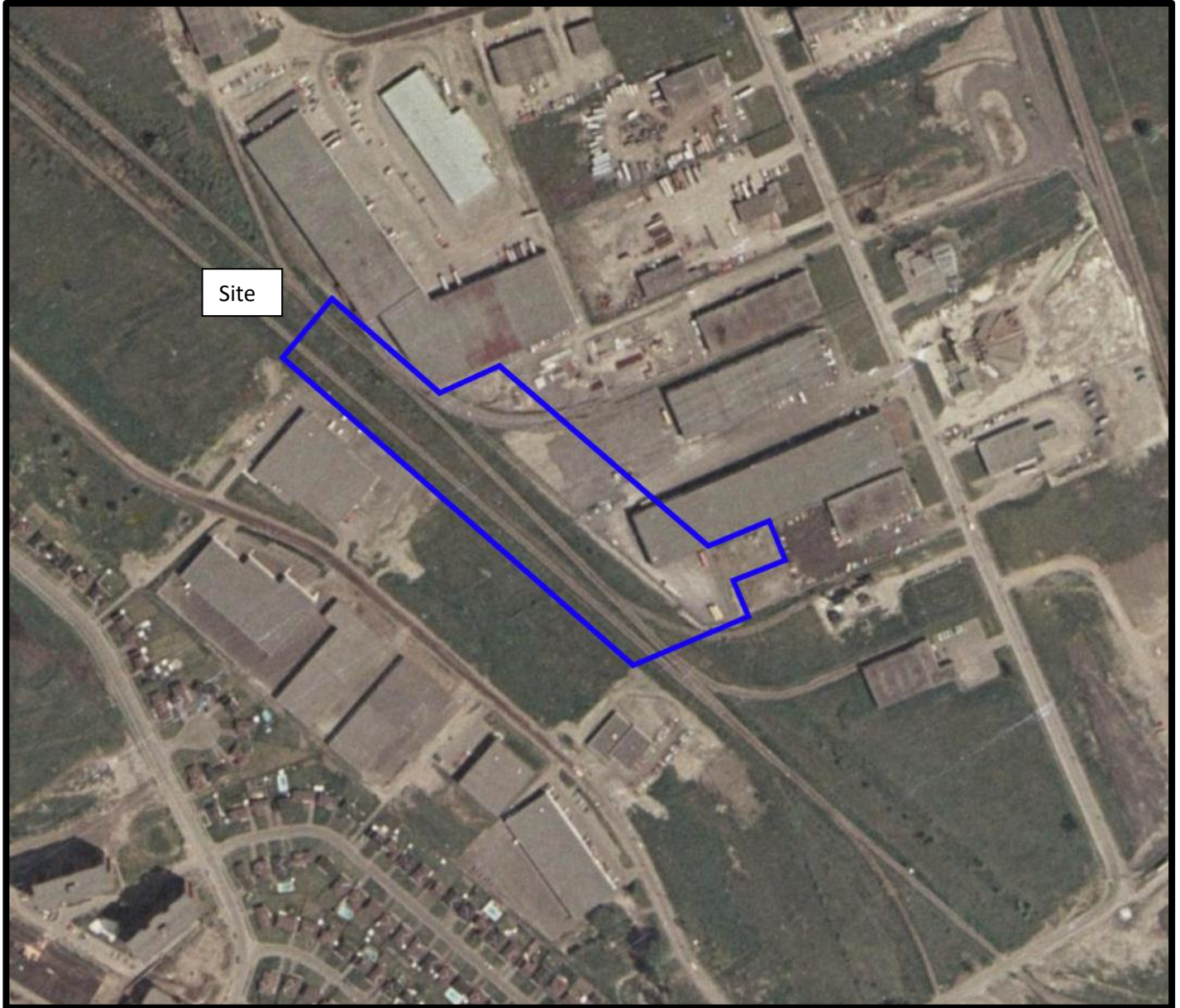

AERIAL PHOTOGRAPH
1976

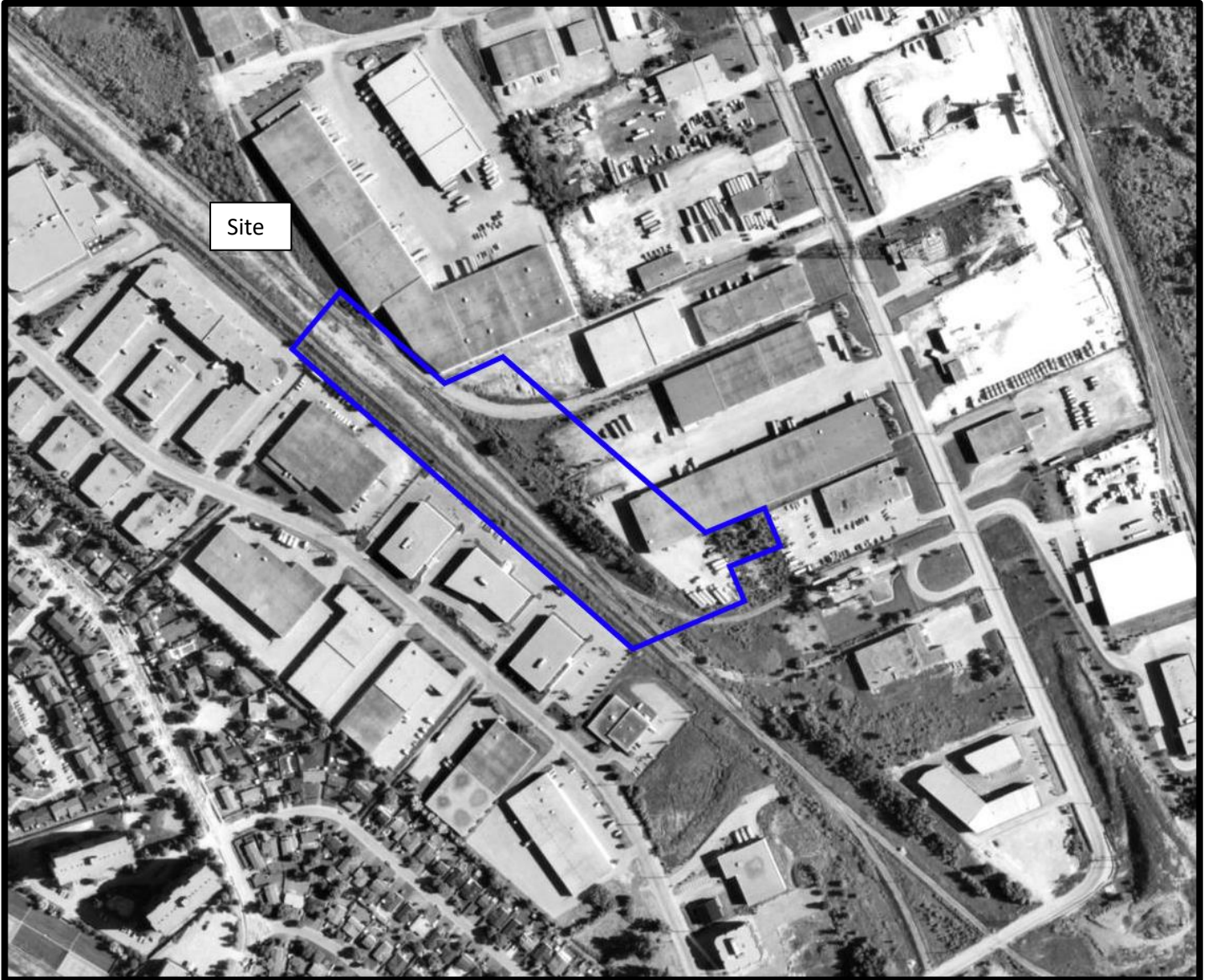

AERIAL PHOTOGRAPH
1991

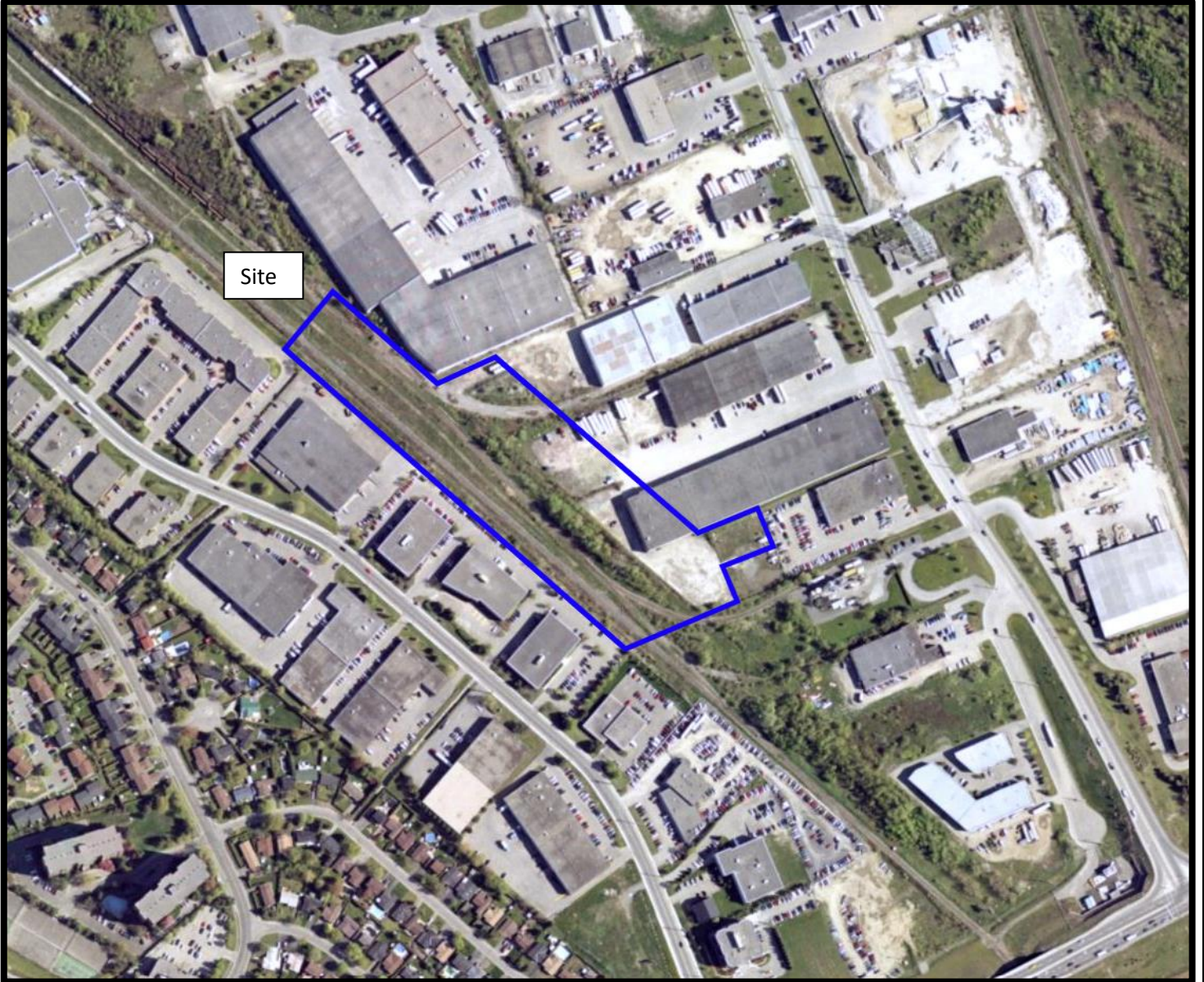

AERIAL PHOTOGRAPH
2002



AERIAL PHOTOGRAPH
2011



AERIAL PHOTOGRAPH
2021

Site Photographs

PE5930

2865 F Walkley Road, Ottawa ON

November 28, 2022



Photograph 1: View of the southern portion of the Phase I Property, facing north.

Site Photographs

PE5930

2865 F Walkley Road, Ottawa ON

November 28, 2022



Photograph 2: View of the eastern portion of the Phase I Property, facing north.

APPENDIX 2

MECP FREEDOM OF INFORMATION

MECP WELL RECORDS

TSSA RESPONSE

CITY OF OTTAWA HLUI RESPONSE

ERIS REPORT

Freedom of Information Request

This form is for requesting documents which are in the Ministry's files on environmental concerns related to properties. Please refer to the guide on completion and use of this form. Our fax no. is (416) 314-4285.

| Requester Data | | | For Ministry Use Only | |
|--|--|--|--|----------------------------------|
| Name, Company Name, Mailing Address and Email Address of Requester Mohammed Ramadan Paterson Group Inc. 9 Auriga Drive Ottawa, ON K2E 7T9 Email address: mramadan@patersongroup.ca | | | FOI Request No. | Date Request Received |
| Telephone/Fax Nos. Tel. 613-226-7381 Fax 613-226-6344 | | | Fee Paid <input type="checkbox"/> ACCT <input type="checkbox"/> CHQ <input type="checkbox"/> VISA/MC <input type="checkbox"/> CASH <input type="checkbox"/> CNR <input type="checkbox"/> ER <input type="checkbox"/> NOR <input type="checkbox"/> SWR <input type="checkbox"/> WCR <input type="checkbox"/> SAC <input type="checkbox"/> IEB <input type="checkbox"/> EAA <input type="checkbox"/> EMR <input type="checkbox"/> SWA | |
| Your Project/Reference No. PE5930 | | Signature/Print /Name of Requester Mohammed Ramadan | | |
| Request Parameters | | | | |
| Municipal Address / Lot, Concession, Geographic Township (Municipal address essential for cities, towns or regions) 2865 F Walkley Road & 2760 Sheffield Road, Ottawa, Ontario | | | | |
| Present Property Owner(s) and Date(s) of Ownership Richcraft Homes | | | | |
| Previous Property Owner(s) and Date(s) of Ownership | | | | |
| Present/Previous Tenant(s), (if applicable) | | | | |
| Search Parameters | | | Specify Year(s) Requested | |
| <i>Files older than 2 years may require \$60.00 retrieval cost. There is no guarantee that records responsive to your request will be located.</i> | | | | |
| Environmental concerns (General correspondence, occurrence reports, abatement) | | | all | |
| Orders | | | all | |
| Spills | | | all | |
| Investigations/prosecutions ➤ Owner AND tenant information must be provided | | | all | |
| Waste Generator number/classes | | | all | |
| Certificates of Approval ➤ Proponent information must be provided | | | | |
| 1985 and prior records are searched manually. Search fees in excess of \$300.00 could be incurred, depending on the types and years to be searched. Specify Certificates of Approval number(s) (if known). If supporting documents are also required, mark SD box and specify type e.g. maps, plans, reports, etc. | | | | |
| | | | SD | Specify Year(s) Requested |
| air - emissions | | | | 1986-present |
| water - mains, treatment, ground level, standpipes & elevated storage, pumping stations (local & booster) | | | | 1986-present |
| sewage - sanitary, storm, treatment, stormwater, leachate & leachate treatment & sewage pump stations | | | | 1986-present |
| waste water - industrial discharges | | | | 1986-present |
| waste sites - disposal, landfill sites, transfer stations, processing sites, incinerator sites | | | | 1986-present |
| waste systems - PCB destruction, mobile waste processing units, haulers: sewage, non-hazardous & hazardous waste | | | | 1986-present |
| pesticides - licenses | | | | 1986-present |

Address of Well Location (Street Number/Name, RR) 2692 sheffield Rd Township _____ Lot _____ Concession _____
 County/District/Municipality _____ City/Town/Village Ottawa Province Ontario Postal Code _____

UTM Coordinates Zone Easting Northing GPS Unit Make Model Mode of Operation: Undifferentiated Averaged
 NAD 83 184526525027794 Garmin Etrex Differentiated, specify _____

| Overburden and Bedrock Materials (see instructions on the back of this form) | | | | |
|--|----------------------|-----------------|---------------------|------------------------|
| General Colour | Most Common Material | Other Materials | General Description | Depth (Metres) From To |
| Bm | Gravel | Sand | soft, dry | 0 .91 |
| G.g | clay | silt | soft, moist | .91 1.5 |
| G.g | clay | silt | soft, wet | 1.5 6.1 |

| Hole Details | | |
|------------------------|------------------------|--|
| Depth (Metres) From To | Diameter (Centimetres) | |
| 0 6.1 | 8.25 | |

Water Use

Public Industrial Not used Other, specify _____
 Domestic Commercial Dewatering
 Livestock Municipal Monitoring
 Irrigation Test Hole Cooling & Air Conditioning

Method of Construction

Cable Tool Air Percussion Digging
 Rotary (Conventional) Diamond Boring
 Rotary (Reverse) Jetting Other, specify _____
 Rotary (Air) Driving Direct Push

Status of Well

Test Hole Abandoned, Insufficient Supply
 Replacement Well Abandoned, Poor Water Quality
 Dewatering Well Other, specify _____
 Alteration (Construction) Abandoned, other, specify _____

No Casing and Screen Used Yes No

Static Water Level Test _____ Metres

Screen

Galvanized Steel Fibreglass Concrete Plastic

Outside Diameter (Centimetres) 4.62 Slot No. 10

| Construction Details | | | | |
|-------------------------------|---|----------------|------------------------|------------|
| Inside Diameter (Centimetres) | Material (steel, plastic, fibreglass, concrete, galvanized) | Wall Thickness | Depth (Metres) From To | |
| <u>4.03</u> | <u>PVC Riser</u> | <u>.368</u> | <u>0</u> | <u>1.5</u> |
| | <u>PVC Screen</u> | | <u>1.5</u> | <u>6.1</u> |

Water Details

Water found at Depth _____ Metres Gas Fresh Salty Sulphur Minerals
 Water found at Depth _____ Metres Gas Fresh Salty Sulphur Minerals
 Water found at Depth _____ Metres Gas Fresh Salty Sulphur Minerals

| Annular Space/Abandonment Sealing Record | | | |
|--|--|----------------------------|--|
| Depth Set at (Metres) From To | Type of Sealant Used (Material and Type) | Volume Used (Cubic Metres) | |
| <u>0</u> <u>.31</u> | <u>Concrete / flushmount</u> | | |
| <u>.31</u> <u>1.22</u> | <u>Benseal</u> | | |
| <u>1.22</u> <u>6.1</u> | <u>Sand</u> | | |

Disinfected Yes No If no, provide reason: _____ Date Master Well Completed (yyyy/mm/dd) 2008/10/28

Cluster Information (Please also fill out the additional Cluster Well Information for Well Construction for each parcel of land and cluster.)

Total Wells in Cluster 3 Please indicate Number of Cluster Well Information Log Sheets Submitted _____
 Total Wells on this Property 3 1

Location of Well Cluster

Detailed Map must be provided as an attachment no larger than legal size (8.5" x 14"). Sketches are not allowed.
 Check box to confirm detailed map is provided as per Section 11.1 (3)

Consent to release additional information concerning the cluster to the Director upon request

Well Contractor and Well Technician Information

Business Name of Well Contractor Strata Soil Sampling Well Contractor's Licence No. 7241
 Business Address (Street No./Name, number, RR) #2 - 147 West Beaver Creek Road Municipality Richmond Hill
 Province ON Postal Code L4B 1C6 Business E-mail Address _____
 Bus. Telephone No. (inc. area code) (905) 764-9304 Name of Well Technician (Last Name, First Name) Mike Brown
 Well Technician's Licence No. 72977 Signature of Technician [Signature] Date Submitted (yyyy/mm/dd) 2008/10/31

Audit No. M 02552 Well Contractor No. _____
 Date Received (yyyy/mm/dd) DEC 04 2008 Date of Inspection (yyyy/mm/dd) _____
 Remarks _____

| | | | | | | | | | | |
|--|--|---------------------|-------------|-------------------------|----------------|---|--|------------------------------------|--|-------------------|
| Address of Well Location (Street Number/Name, RR) 2692 sheffield rd | | | Lot | Concession | Township | County/District/Municipality | | Signature of Technician/Contractor | | Date (yyyy/mm/dd) |
| City/Town/Village ottawa | | Province Ontario | Postal Code | GPS Unit Make Garmin | Model Etrex | Unit Mode of Operation <input type="checkbox"/> Undifferentiated <input checked="" type="checkbox"/> Averaged <input type="checkbox"/> Differentiated, specify: | | | | |

| Well # on Sketch | UTM Coordinates | | Full Depth of Hole (metres) | Hole Diameter (cm) | Method of Construction | Casing Material | Casing Length (metres) | Screen Interval (metres) | | Annular Space Sealant Used | Static Water Level (metres) | Abandonment Sealant Used | Comments | Date of Completion (yyyy/mm/dd) |
|------------------|-----------------|---------|-----------------------------|--------------------|------------------------|-----------------|------------------------|--------------------------|------|----------------------------|-----------------------------|--------------------------|----------|---------------------------------|
| | Zone | Easting | | | | | | Northing | From | | | | | |
| 2 | 18 | 452623 | 50277336.1 | 8.25 | Direct Push | PVC | 1.5 | 1.5 | 6.1 | Benseal | | | | 2008/10/28 |
| 3 | 18 | 452594 | 50277716.1 | 8.25 | Direct Push | PVC | 1.5 | 1.5 | 6.1 | Benseal | | | | 2008/10/28 |
| | | | | | | | | | | | | | | |
| | | | | | | | | | | | | | | |
| | | | | | | | | | | | | | | |
| | | | | | | | | | | | | | | |
| | | | | | | | | | | | | | | |
| | | | | | | | | | | | | | | |
| | | | | | | | | | | | | | | |
| | | | | | | | | | | | | | | |
| | | | | | | | | | | | | | | |
| | | | | | | | | | | | | | | |
| | | | | | | | | | | | | | | |
| | | | | | | | | | | | | | | |

| Well Contractor and Well Technician Information | | | |
|--|--|---|---|
| Business Name of Well Contractor Strata Soil Sampling | Business Address (Street Number/Name, RR) #2 - 147 West Beaver Creek Road | Municipality Richmond Hill | Province ON |
| Postal Code L4B 1C6 | Business Telephone No. (inc. area code) (905) 764-9304 | Well Contractor's Licence No. 72141 | Business E-mail Address |
| Name of Well Technician (First Name, Last Name) M. S. Brown | | Well technician's Licence No. T-2977 | Date Submitted (yyyy/mm/dd) 2008/10/31 |
| | | Signature of Technician | |

| Date 1st Well in Cluster Constructed (yyyy/mm/dd) 2008/10/28 | Date Last Well in Cluster Constructed (yyyy/mm/dd) 2008/10/28 |
|---|--|
| Ministry Use Only | |
| Date Received (yyyy/mm/dd) DEC 04 2008 | Date Inspected (yyyy/mm/dd) |
| Audit No. C 04573 | Remarks m02552 |

A106734

A106734

Address of Well Location (Street Number/Name, RR) **2760 Sheffield Rd** Township _____ Lot _____ Concession _____
 County/District/Municipality _____ City/Town/Village **Ottawa** Province **Ontario** Postal Code _____

UTM Coordinates Zone Easting Northing GPS Unit Make Model Mode of Operation: Undifferentiated Averaged
 NAD 83 | 18 | 452625 | 5027492 | **Garmin** | **etrek** Differentiated, specify _____

| Overburden and Bedrock Materials (see instructions on the back of this form) | | | | |
|--|----------------------|-----------------|---------------------|------------------------|
| General Colour | Most Common Material | Other Materials | General Description | Depth (Metres) From To |
| GRY | Clay | Silt | hard, dry | 0 1.5 |
| GRY | Clay | Silt | soft, wet | 1.5 7.32 |
| BLK | Clay | | soft, saturated | 7.32 8.53 |
| BLK | Clay | Gravel | hard wet | 8.53 9.75 |

| Hole Details | | |
|------------------------|------------------------|--|
| Depth (Metres) From To | Diameter (Centimetres) | |
| 0 9.75 | 8.25 | |

Water Use

Public Industrial Not used Other, specify _____
 Domestic Commercial Dewatering
 Livestock Municipal Monitoring
 Irrigation Test Hole Cooling & Air Conditioning

Method of Construction

Cable Tool Air Percussion Digging
 Rotary (Conventional) Diamond Boring
 Rotary (Reverse) Jetting Other, specify **direct push**
 Rotary (Air) Driving

Status of Well

Test Hole Abandoned, Insufficient Supply
 Replacement Well Abandoned, Poor Water Quality
 Dewatering Well Other, specify _____
 Alteration (Construction) Abandoned, other, specify _____

No Casing and Screen Used Yes No

Static Water Level Test _____ Metres

Screen

Galvanized Steel Fibreglass Concrete Plastic

Outside Diameter (Centimetres) **4.82** Slot No. **10**

Water Details

Water found at Depth _____ Metres Gas Fresh Salty Sulphur Minerals
 Kind of Water _____
 Water found at Depth _____ Metres Gas Fresh Salty Sulphur Minerals
 Kind of Water _____
 Water found at Depth _____ Metres Gas Fresh Salty Sulphur Minerals
 Kind of Water _____

Disinfected Yes No If no, provide reason: _____ Date Master Well Completed (yyyy/mm/dd) **2011/05/30**

Cluster Information (Please also fill out the additional Cluster Well Information for Well Construction for each parcel of land and cluster.)

Total Wells in Cluster **12** Please indicate Number of Cluster Well Information Log Sheets Submitted _____
 Total Wells on this Property **12** **2**

Location of Well Cluster

Detailed Map must be provided as an attachment no larger than legal size (8.5" x 14"). Sketches are not allowed.
 Check box to confirm detailed map is provided as per Section 11.1 (3)

Consent to release additional information concerning the cluster to the _____

Construction Details

| Inside Diameter (Centimetres) | Material (steel, plastic, fibreglass, concrete, galvanized) | Wall Thickness | Depth (Metres) From To |
|-------------------------------|---|----------------|------------------------|
| 4.03 | PVC (Riser) | .368 | 0 6.71 |
| | PVC (Screen) | .368 | 6.71 9.75 |

Annular Space/Abandonment Sealing Record

| Depth Set at (Metres) From To | Type of Sealant Used (Material and Type) | Volume Used (Cubic Metres) |
|-------------------------------|--|----------------------------|
| 0 .31 | Concrete / Flushmount | |
| .31 6.4 | Benseal | |
| 6.4 9.75 | Sand | |

Well Contractor and Well Technician Information

Business Name of Well Contractor **Strata Soil Sampling** Well Contractor's Licence No. **712411**
 Business Address (Street No./Name, number, RR) **147-2 west Beaver creek Rd Richmond Hill** Municipality _____
 Province **Ontario** Postal Code **L4B1C6** Business E-mail Address **wrecords@stratasoil.com**
 Telephone No. (inc. area code) **9057649304** Name of Well Technician (Last Name, First Name) **Beatty Brian**
 Well Technician's Licence No. **3616** Signature of Technician *[Signature]* Date Submitted (yyyy/mm/dd) **2011/06/04**

Ministry Use Only

Audit No. **M 04209** Well Contractor No. _____
 Date Received (yyyy/mm/dd) **JUN 13 2011** Date of Inspection (yyyy/mm/dd) _____
 Remarks _____

Well Tag No. for Master Well (Print Well Tag No.)

A 106734

Cluster Well Information for Cluster Well Construction
Regulation 903 Ontario Water Resources Act

801 page 2 4

Cluster Well Information

| | | | | | |
|--|---------------------|-------------|-------------------------|----------------|---|
| Address of Well Location (Street Number/Name, RR) 2760 Sheffield Rd | | Lot | Concession | Township | County/District/Municipality |
| City/Town/Village Ottawa | Province Ontario | Postal Code | GPS Unit Make Garmin | Model Etrex | Unit Mode of Operation <input type="checkbox"/> Undifferentiated <input checked="" type="checkbox"/> Averaged <input type="checkbox"/> Differentiated, specify: |

Consent to release additional information to the Director upon request

Signature of Technician/Contractor:  Date (yyyy/mm/dd): 2011/05/26

| Well # on Sketch | UTM Coordinates | | Full Depth of Hole (metres) | Hole Diameter (cm) | Method of Construction | Casing Material | Casing Length (metres) | Screen Interval (metres) | | Annular Space Sealant Used | Static Water Level (metres) | Abandonment Sealant Used | Comments | Date of Completion (yyyy/mm/dd) |
|------------------|-----------------|-------------|-----------------------------|--------------------|------------------------|-----------------|------------------------|--------------------------|------|----------------------------|-----------------------------|--------------------------|----------|---------------------------------|
| | Zone | Easting | | | | | | Northing | From | | | | | |
| 2 | 1848 | 25925020527 | 6.71 | 5.71 | Direct Push | PVC | 2.13 | 2.13 | 6.71 | Benseal | | | | 2011/05/26 |
| 3 | 1848 | 25825020537 | 4.88 | 5.71 | " | " | 1.83 | 1.83 | 4.88 | " | | | | " |
| 4 | 1848 | 26025027530 | 4.88 | 5.71 | " | " | 1.83 | 1.83 | 4.88 | " | | | | " |
| 5 | 1848 | 26025027534 | 4.88 | 5.71 | " | " | 1.83 | 1.83 | 4.88 | " | | | | 2011/05/27 |
| 6 | 1845 | 27355027496 | 6.1 | 8.25 | " | " | 1.5 | 1.5 | 6.1 | " | | | | 2011/05/27 |
| 7 | 1845 | 26785027445 | 6.1 | 8.25 | " | " | 1.5 | 1.5 | 6.1 | " | | | | 2011/05/27 |
| 8 | 1845 | 26845027448 | 6.1 | 8.25 | " | " | 1.5 | 1.5 | 6.1 | " | | | | 2011/05/27 |
| 9 | 1845 | 27355027496 | 4.57 | 8.25 | " | " | 1.5 | 1.5 | 6.1 | " | | | | 2011/05/27 |
| 10 | 1845 | 27205027518 | 4.57 | 8.25 | " | " | 1.5 | | | | | | | |
| 11 | 1845 | 26395027492 | 6.1 | 8.25 | " | " | | | | | | | | |

Well Contractor and Well Technician Information

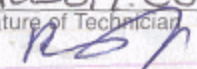
| | | | | | |
|---|---|---|--|--|---------------------|
| Business Name of Well Contractor Strata Soil Sampling | | Business Address (Street Number/Name, RR) 147-2 West Beaver Creek Rd | | Municipality Richmond Hill | Province Ontario |
| Postal Code L4B1K6 | Business Telephone No. (inc. area code) 9057649304 | Well Contractor's Licence No. 72411 | Business E-mail Address wrecords@stratasoil.com | | |
| Name of Well Technician (First Name, Last Name) Brian Beatty | | Well Technician's Licence No. 3616 | Date Submitted (yyyy/mm/dd) 2011/05/04 | Signature of Technician  | |

Date 1st Well in Cluster Constructed (yyyy/mm/dd): 2011/05/26
Date Last Well in Cluster Constructed (yyyy/mm/dd): 2011/05/27

Ministry Use Only

Date Received (yyyy/mm/dd): JUN 13 2011
Date Inspected (yyyy/mm/dd):
Audit No.: c05536
Remarks: m051209

Well Tag No. for Master Well (Print Well Tag No.)
A106734

Cluster Well Information for Cluster Well Construction
 Regulation 903 Ontario Water Resources Act

8581 Page 3 of 4

Property Owner's Information

[Redacted Property Owner Information]

Consent

Property Owner's Consent to use cluster form
 Signature: _____ Date (yyyy/mm/dd): _____

Cluster Well Information

Address of Well Location (Street Number/Name, RR): 2760 Sheffield Rd
 City/Town/Village: Ottawa Province: Ontario Postal Code: _____
 GPS Unit Make: Garmin Model: Etrex Unit Mode of Operation: Undifferentiated Averaged

Consent to release additional information to the Director upon request

Signature of Technician/Contractor: Date (yyyy/mm/dd): 2011/05/30

| Well # on Sketch | UTM Coordinates | | Full Depth of Hole (metres) | Hole Diameter (cm) | Method of Construction | Casing Material | Casing Length (metres) | Screen Interval (metres) | | Annular Space Sealant Used | Static Water Level (metres) | Abandonment Sealant Used | Comments | Date of Completion (yyyy/mm/dd) |
|------------------|-----------------|----------|-----------------------------|--------------------|------------------------|-----------------|------------------------|--------------------------|------|----------------------------|-----------------------------|--------------------------|----------|---------------------------------|
| | Zone | Easting | | | | | | Northing | From | | | | | |
| 12 | 18 | 45262650 | 27475 | 4.57 | 8.25 | Direct Push | Pvc | 1.5 | 1.5 | 4.57 | Benseal | | | 2011/05/30 |
| | | | | | | | | | | | | | | |
| | | | | | | | | | | | | | | |
| | | | | | | | | | | | | | | |
| | | | | | | | | | | | | | | |
| | | | | | | | | | | | | | | |
| | | | | | | | | | | | | | | |
| | | | | | | | | | | | | | | |
| | | | | | | | | | | | | | | |
| | | | | | | | | | | | | | | |
| | | | | | | | | | | | | | | |
| | | | | | | | | | | | | | | |
| | | | | | | | | | | | | | | |
| | | | | | | | | | | | | | | |

Well Contractor and Well Technician Information

Business Name of Well Contractor: Strata Soil Sampling Business Address (Street Number/Name, RR): 147-2 West Beaver Creek Rd Municipality: Richmond Hill Province: ON
 Postal Code: L4B 1C6 Business Telephone No. (inc. area code): 905 764 9304 Well Contractor's Licence No.: 7241 Business E-mail Address: wrecords@stratasoil.com
 Name of Well Technician (First Name, Last Name): Brian Beatty Well Technician's Licence No.: 3616 Date Submitted (yyyy/mm/dd): 2011/06/4 Signature of Technician:

Date 1st Well in Cluster Constructed (yyyy/mm/dd): 2011/05/26 Date Last Well in Cluster Constructed (yyyy/mm/dd): 2011/05/30

Ministry Use Only
 Date Received (yyyy/mm/dd): JUN 13 2011 Date Inspected (yyyy/mm/dd): _____
 Audit No.: C 14799 Remarks: M04209

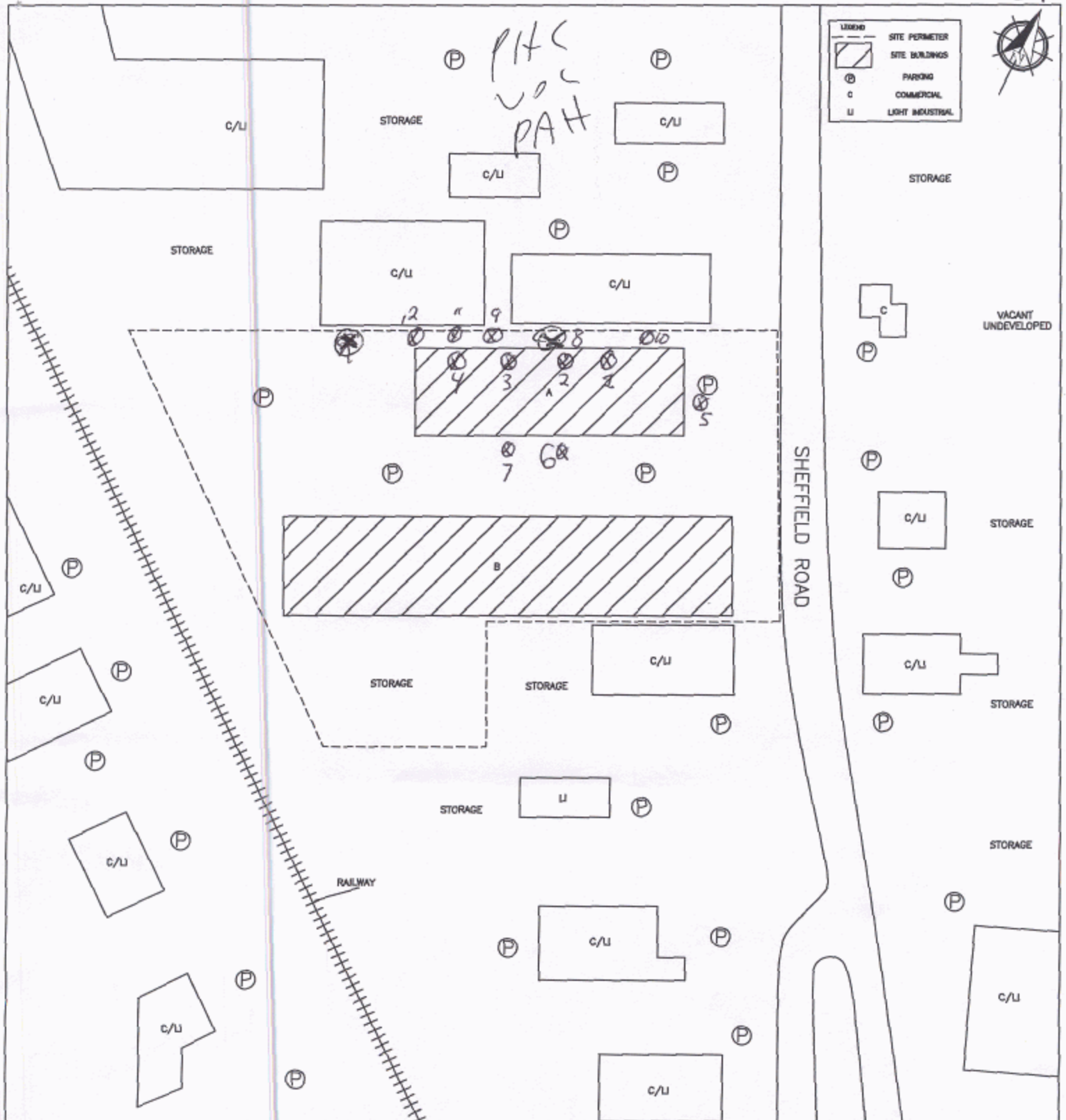

| | | | |
|--|--|-------------------|--------------------|
| | PROJECT NAME PHASE I ENVIRONMENTAL SITE ASSESSMENT | | |
| | CLIENT NAME 356123 ONTARIO INC. | | |
| | PROJECT LOCATION 2760 AND 2770 SHEFFIELD ROAD, OTTAWA, ONTARIO | | |
| | DRAWING NAME SITE AND SURROUNDING LAND USE PLAN | | DRAWING NO. FIG. 2 |
| | SCALE NTS | PROJECT NO. 66211 | DATE APRIL 2011 |

m04209

005536

014799

C-7241

JUN 13 2011

Master Well Owner's and Land Owner's Information

First Name: Brink's Canada Limited
Last Name: Ken. Joudrey
E-mail Address: ken.joudrey@brinksiine.com
Mailing Address (Street Number/Name, RR): 2755 Lancaster Road
Municipality: Ottawa
Province: ON
Postal Code: K2E7J5
Telephone No. (inc. area code): 61352118650

Location and Construction of the Master Well in the Cluster

Address of Well Location (Street Number/Name, RR): 2755 Lancaster Road
Township: Ottawa
Lot: [blank]
Concession: [blank]
County/District/Municipality: Ottawa
City/Town/Village: Ottawa
Province: Ontario
Postal Code: K2E7J5
UTM Coordinates: NAD 83 18W 452622 5027200
GPS Unit Make: Garmin
Model: Ftrex
Mode of Operation: Undifferentiated Averaged
 Differentiated, specify

| Overburden and Bedrock Materials (see instructions on the back of this form) | | | | | |
|--|----------------------------------|-----------------|---------------------|----------------|------|
| General Colour | Most Common Material | Other Materials | General Description | Depth (Metres) | |
| | | | | From | To |
| | Asphaltic concrete | | | 0.00 | 0.08 |
| grey | crush sand/gravel, trace of silt | | | 0.08 | 0.43 |
| grey brown | silty clay | | very stiff | 0.43 | 3.05 |
| grey | silty clay | | stiff | 3.05 | 5.18 |

| Hole Details | | |
|----------------|------------------------|----|
| Depth (Metres) | Diameter (Centimetres) | |
| | From | To |
| 0.00 | 5.18 | 20 |

Water Use

Public Industrial Not used Other, specify

Domestic Commercial Dewatering

Livestock Municipal Monitoring

Irrigation Test Hole Cooling & Air Conditioning

Method of Construction

Cable Tool Air Percussion Digging

Rotary (Conventional) Diamond Boring

Rotary (Reverse) Jetting Other, specify HSA

Rotary (Air) Driving

Status of Well

Test Hole Abandoned, Insufficient Supply

Replacement Well Abandoned, Poor Water Quality

Dewatering Well Other, specify

Alteration (Construction) Abandoned, other, specify

No Casing and Screen Used Yes No

Static Water Level Test

Open Hole [] Metres N/A

Screen

Galvanized Steel Fibreglass Concrete Plastic

Outside Diameter (Centimetres): 5.8
Slot No.: 10

Water Details

Water found at Depth [] Metres Gas Fresh Salty Sulphur Minerals

Water found at Depth [] Metres Gas Fresh Salty Sulphur Minerals

Water found at Depth [] Metres Gas Fresh Salty Sulphur Minerals

Disinfected Yes No If no, provide reason: Monitoring well
Date Master Well Completed (yyyy/mm/dd): 2011/11/28

Cluster Information (Please also fill out the additional Cluster Well Information for Well Construction for each parcel of land and cluster.)

Total Wells in Cluster: 3
Please indicate Number of Cluster Well Information Log Sheets Submitted: 1

Total Wells on this Property: unknown

Location of Well Cluster

Detailed Map must be provided as an attachment no larger than legal size (8.5" x 14"). Sketches are not allowed.
 Check box to confirm detailed map is provided as per Section 11.1 (3)

Consent to release additional information concerning the cluster to the Director upon request

Signature of Technician/Contractor: [Signature] Date (yyyy/mm/dd): 2012/01/10

Master Well Owner's/Land Owner's consent to use Cluster Form

Signature: [Signature] Date (yyyy/mm/dd): 2012/04/04

| Construction Details | | | | |
|-------------------------------|---|----------------|----------------|------|
| Inside Diameter (Centimetres) | Material (steel, plastic, fibreglass, concrete, galvanized) | Wall Thickness | Depth (Metres) | |
| | | | From | To |
| 5.1 | PVC | SCHED 40 | 1.22 | 4.20 |

| Annular Space/Abandonment Sealing Record | | | |
|--|--|----------------------------|-------|
| Depth Set at (Metres) | Type of Sealant Used (Material and Type) | Volume Used (Cubic Metres) | |
| | | From | To |
| 0.38 | Bentonite | 0.91 | 20 Kg |

Well Contractor and Well Technician Information

Business Name of Well Contractor: George Downing Estate Drilling Ltd
Well Contractor's Licence No.: 1181414
Business Address (Street No./Name, number, RR): 410 rue principale
Municipality: Grenville-sur-la-Rouge
Province: QC
Postal Code: J0L1V1B0
Business E-mail Address: downing@hawk.igs.net
Bus. Telephone No. (inc. area code): 81192426469
Name of Well Technician (Last Name, First Name): Downing Bruce
Well Technician's Licence No.: 2173
Signature of Technician: [Signature]
Date Submitted (yyyy/mm/dd): 2012/01/10

Ministry Use Only

Audit No.: M 08724
Well Contractor No.: [blank]
Date Received (yyyy/mm/dd): APR 24 2012
Date of Inspection (yyyy/mm/dd): [blank]
Remarks: [blank]



Ministry of the Environment

APR 11 2012

Well Tag No. for Master Well (Print Well Tag No.)

Tag#: A122826

Cluster Well Information for Cluster Well Construction

Regulation 903 Ontario Water Resources Act

Property Owner's Information

First Name: Brink's Canada Limited, Last Name: , Mailing Address: 2755 Lancaster Road, Municipality: Ottawa, Province: ON, Postal Code: K2E7J5, E-mail Address: Ken.joudey@brinksinc.com, Telephone No.: 6135218650

Cluster Well Information

Address of Well Location: 2755 Lancaster Road, City/Town/Village: Ottawa, Province: Ontario, Postal Code: K2E7J5, GPS Unit Make: Garmin, Model: Etrex, Unit Mode of Operation: Averaged

Consent section: Property Owner's Consent to use cluster form, Consent to release additional information to the Director upon request, Signature of Technician/Contractor: Bruce Downing, Date: 2012/01/10

Table with columns: Well # on Sketch, UTM Coordinates (Zone, Easting, Northing), Full Depth of Hole (metres), Hole Diameter (cm), Method of Construction, Casing Material, Casing Length (metres), Screen Interval (metres) From/To, Annular Space Sealant Used, Static Water Level (metres), Abandonment Sealant Used, Comments, Date of Completion (yyyy/mm/dd). Rows include BH 2 and BH 3.

Well Contractor and Well Technician Information

Business Name of Well Contractor: George Downing Estate Drilling Ltd, Business Address: 410 rue principale, Municipality: Grenville-sur-la-Rouge, Province: QC, Well Contractor's Licence No.: 1844, Business E-mail Address: downing@hawk.igs.net, Well Technician's Licence No.: 2173, Date Submitted: 2012/01/10, Signature of Technician: Bruce Downing

Date 1st Well in Cluster Constructed (yyyy/mm/dd), Date Last Well in Cluster Constructed (yyyy/mm/dd)

Ministry Use Only: Date Received (yyyy/mm/dd): APR 24 2012, Date Inspected (yyyy/mm/dd), Audit No.: C 13695, Remarks: M0824



C-1844
APR 24 2012
M08724
C13695

N/A

Measurements recorded in: Metric Imperial

Well Owner's Information

First Name: BRINKS Last Name / Organization: CANADA LTD. E-mail Address: _____ Well Constructed by Well Owner

Mailing Address (Street Number/Name): 2755 Lancaster Road, Ottawa, Ont Municipality: K1B 4V8 Province: Ont Postal Code: K1B 4V8 Telephone No. (inc. area code): _____

Well Location

Address of Well Location (Street Number/Name): # 2755 Lancaster Road Township: Gloucester Lot: Plan M121- Concession: _____

County/District/Municipality: Ottawa-Carleton City/Town/Village: Ottawa Province: Ontario Postal Code: _____

UTM Coordinates: Zone: 18 Easting: 452539 Northing: 5087167 Municipal Plan and Sublot Number: 4R-1338 Part # 1 Other: _____

Overburden and Bedrock Materials/Abandonment Sealing Record (see instructions on the back of this form)

| General Colour | Most Common Material | Other Materials | General Description | Depth (m/ft) From To |
|----------------|---------------------------|-----------------|---------------------|-------------------------|
| | <u>2" Monitoring well</u> | | | <u>0' 15'1"</u> |

| Annular Space | | |
|--------------------------------|---|---------------------------|
| Depth Set at (m/ft) From To | Type of Sealant Used (Material and Type) | Volume Placed (m³/ft³) |
| <u>15'1" 0</u> | <u>Hole Plug</u> | <u>1 Bag</u> |

| Method of Construction | Well Use |
|---|--|
| <input type="checkbox"/> Cable Tool <input type="checkbox"/> Rotary (Conventional) <input type="checkbox"/> Rotary (Reverse) <input type="checkbox"/> Boring <input type="checkbox"/> Air percussion <input type="checkbox"/> Other, specify _____ | <input type="checkbox"/> Diamond <input type="checkbox"/> Jetting <input type="checkbox"/> Driving <input type="checkbox"/> Digging <input type="checkbox"/> Public <input type="checkbox"/> Commercial <input type="checkbox"/> Domestic <input type="checkbox"/> Livestock <input type="checkbox"/> Irrigation <input type="checkbox"/> Industrial <input type="checkbox"/> Other, specify _____ |

| Construction Record - Casing | | | | Status of Well | |
|------------------------------|--|------------------------|--------------|----------------|--|
| Inside Diameter (cm/in) | Open Hole OR Material (Galvanized, Fibreglass, Concrete, Plastic, Steel) | Wall Thickness (cm/in) | Depth (m/ft) | | <input type="checkbox"/> Water Supply <input type="checkbox"/> Replacement Well <input type="checkbox"/> Test Hole <input type="checkbox"/> Recharge Well <input type="checkbox"/> Dewatering Well <input type="checkbox"/> Observation and/or Monitoring Hole <input type="checkbox"/> Alteration (Construction) <input type="checkbox"/> Abandoned, Insufficient Supply <input type="checkbox"/> Abandoned, Poor Water Quality <input checked="" type="checkbox"/> Abandoned, other, specify <u>Construction</u> <input type="checkbox"/> Other, specify _____ |
| | | | From | To | |
| | | | | | |

| Construction Record - Screen | | | | |
|------------------------------|---------------------------------------|----------|--------------|----|
| Outside Diameter (cm/in) | Material (Plastic, Galvanized, Steel) | Slot No. | Depth (m/ft) | |
| | | | From | To |
| | | | | |

| Water Details | | Hole Diameter | |
|---|---|----------------------|------------------|
| Water found at Depth (m/ft): <u>Gas</u> | Kind of Water: <input type="checkbox"/> Fresh <input type="checkbox"/> Untested | Depth (m/ft) From To | Diameter (cm/in) |
| Water found at Depth (m/ft): <u>Gas</u> | Kind of Water: <input type="checkbox"/> Fresh <input type="checkbox"/> Untested | | |
| Water found at Depth (m/ft): <u>Gas</u> | Kind of Water: <input type="checkbox"/> Fresh <input type="checkbox"/> Untested | | |

Well Contractor and Well Technician Information

Business Name of Well Contractor: AIR ROCK DRILLING CO. LTD Well Contractor's Licence No.: 1119

Business Address (Street Number/Name): RR#1 Municipality: RICHMOND

Province: ONT Postal Code: K0A 2Z0 Business E-mail Address: _____

Bus. Telephone No. (inc. area code): 6138382170 Name of Well Technician (Last Name, First Name): Desautels Ken

Well Technician's Licence No.: TT4 Signature of Technician and/or Contractor: Ken Date Submitted: 20120629

| Results of Well Yield Testing | | | | |
|---|--------------|--------------------|------------|--------------------|
| After test of well yield, water was: <input type="checkbox"/> Clear and sand free <input type="checkbox"/> Other, specify _____ | Draw Down | | Recovery | |
| | Time (min) | Water Level (m/ft) | Time (min) | Water Level (m/ft) |
| If pumping discontinued, give reason: Pump intake set at (m/ft): _____ Pumping rate (l/min / GPM): _____ Duration of pumping: _____ hrs + _____ min Final water level end of pumping (m/ft): _____ If flowing give rate (l/min / GPM): _____ Recommended pump depth (m/ft): _____ Recommended pump rate (l/min / GPM): _____ Well production (l/min / GPM): _____ Disinfected? <input checked="" type="checkbox"/> Yes <input type="checkbox"/> No | Static Level | | | |
| | 1 | | 1 | |
| | 2 | | 2 | |
| | 3 | | 3 | |
| | 4 | | 4 | |
| | 5 | | 5 | |
| | 10 | | 10 | |
| | 15 | | 15 | |
| | 20 | | 20 | |
| | 25 | | 25 | |
| 30 | | 30 | | |
| 40 | | 40 | | |
| 50 | | 50 | | |
| 60 | | 60 | | |

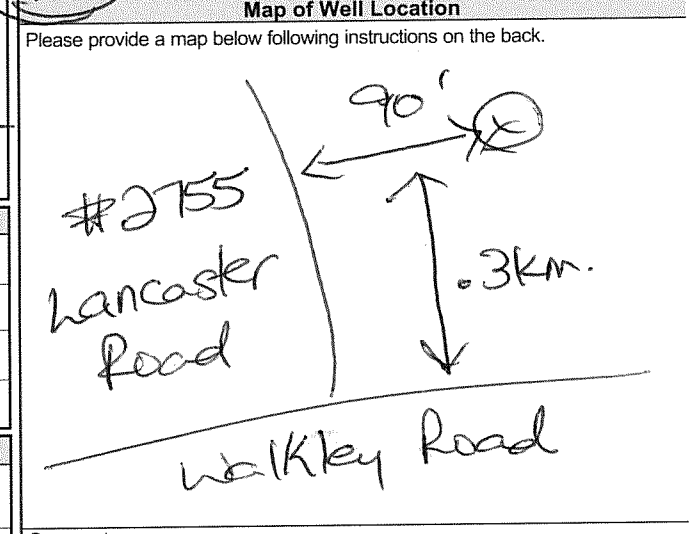

Comments: _____

| | | |
|--|-------------------------------|---|
| Well owner's information package delivered <input type="checkbox"/> Yes <input checked="" type="checkbox"/> No | Date Package Delivered: _____ | Ministry Use Only Audit No.: <u>Z144621</u> Date Work Completed: <u>20120622</u> Received: <u>JUL 17 2012</u> |
| | Date Work Completed: _____ | |



Map: Well records

This map allows you to search and view well record information from reported wells in Ontario.

Full dataset is available in the Open Data catalogue (<https://data.ontario.ca/dataset/well-records>).

[Go Back to Map](#)

Well ID

Well ID Number: 7184079

Well Audit Number: Z144621

Well Tag Number:

This table contains information from the original well record and any subsequent updates.

Well Location

| | |
|---------------------------------|-------------------|
| Address of Well Location | 2755 LANCASTER RD |
| | |

| | |
|---|---|
| Township | GLOUCESTER TOWNSHIP |
| Lot | |
| Concession | |
| County/District/Municipality | OTTAWA-CARLETON |
| City/Town/Village | OTTAWA |
| Province | ON |
| Postal Code | n/a |
| UTM Coordinates | NAD83 — Zone 18 Easting: 452589.00 Northing: 5027167.00 |
| Municipal Plan and Sublot Number | |
| Other | |

Overburden and Bedrock Materials Interval

| General Colour | Most Common Material | Other Materials | General Description | Depth From | Depth To |
|----------------|----------------------|-----------------|---------------------|------------|----------|
| | | | | | |

Annular Space/Abandonment Sealing Record

| Depth From | Depth To | Type of Sealant Used (Material and Type) | Volume Placed |
|------------|----------|--|---------------|
| 15.083 ft | 0 ft | HOLEPLUH | |

Method of Construction & Well Use

| Method of Construction | Well Use |
|------------------------|----------|
| | |
| | |
| | |

Status of Well

Abandoned-Other

Construction Record - Casing

| Inside Diameter | Open Hole or material | Depth From | Depth To | |
|-----------------|-----------------------|------------|----------|--|
| | | | | |
| | | | | |

Construction Record - Screen

| Outside Diameter | Material | Depth From | Depth To | |
|------------------|----------|------------|----------|--|
| | | | | |
| | | | | |

Well Contractor and Well Technician Information

Well Contractor's Licence Number: 1119

Results of Well Yield Testing

| | |
|---|--|
| After test of well yield, water was | |
| If pumping discontinued, give reason | |
| Pump intake set at | |
| Pumping Rate | |
| Duration of Pumping | |
| Final water level | |
| If flowing give rate | |
| Recommended pump depth | |
| Recommended pump rate | |
| Well Production | |

| | |
|---------------------|---|
| Disinfected? | Y |
|---------------------|---|

Draw Down & Recovery

| Draw Down Time(min) | Draw Down Water level | Recovery Time(min) | Recovery Water level |
|----------------------------|------------------------------|---------------------------|-----------------------------|
| SWL | | | |
| 1 | | 1 | |
| 2 | | 2 | |
| 3 | | 3 | |
| 4 | | 4 | |
| 5 | | 5 | |
| 10 | | 10 | |
| 15 | | 15 | |

| | | | |
|----|--|----|--|
| 20 | | 20 | |
| 25 | | 25 | |
| 30 | | 30 | |
| 40 | | 40 | |
| 45 | | 45 | |
| 50 | | 50 | |
| 60 | | 60 | |
| | | | |

Water Details

| Water Found at Depth | Kind | |
|----------------------|------|--|
| | | |
| | | |

| | |
|--|--|
| | |
|--|--|

Hole Diameter

| Depth From | Depth To | Diameter |
|------------|----------|----------|
| | | |
| | | |
| | | |

Audit Number: Z144621

Date Well Completed: June 22, 2012

Date Well Record Received by MOE: July 17, 2012

Related

How to use a Ministry of the Environment map (<https://www.ontario.ca/page/how-use-ministry-environment-map#wells>)

Technical documentation: Metadata record (<https://data.ontario.ca/dataset/well-records/resource/3031344e-e3f2-48d5-888c-c1deadfd2f77>)

Updated: October 18, 2021

Published: March 20, 2014



Measurements recorded in: Metric Imperial

Tag#: A157822 A157822

5-15193 Page ____ of ____

Well Owner's Information

First Name: Minto Properties Inc, Last Name / Organization: Minto Properties Inc, E-mail Address: [blank], Mailing Address: 500-90 Sheppard Ave East, Toronto, ON, Postal Code: M2N 3A1

Well Location

Address of Well Location: 2615 Lancaster St., Township: O Haver, City/Town/Village: O Haver, Province: Ontario, Postal Code: [blank]

Overburden and Bedrock Materials/Abandonment Sealing Record

Table with 5 columns: General Colour, Most Common Material, Other Materials, General Description, Depth (m/ft). Rows show materials like Asphalt, Gravel, Clay and descriptions like Soft.

Annular Space table with columns: Depth Set at (m/ft) From/To, Type of Sealant Used, Volume Placed. Row shows 0 to 31 m/ft with Flashmount/Concrete sealant.

Results of Well Yield Testing table with columns: Draw Down (Time, Water Level), Recovery (Time, Water Level). Includes pumping rate and duration data.

Method of Construction and Well Use section with checkboxes for Cable Tool, Rotary, Boring, etc., and Public/Commercial/Not used.

Construction Record - Casing table with columns: Inside Diameter, Open Hole OR Material, Wall Thickness, Depth (m/ft), Status of Well. Row shows 4.03 inch diameter PVC casing.

Construction Record - Screen table with columns: Outside Diameter, Material, Slot No., Depth (m/ft). Row shows 4.82 inch diameter PVC screen.

Water Details and Hole Diameter table. Water found at various depths, Hole Diameter table shows 0 to 6.1 m/ft depth with 8.25 inch diameter.

Well Contractor and Well Technician Information section. Contractor: Strata Drilling Group, Technician: Beatty Brian.

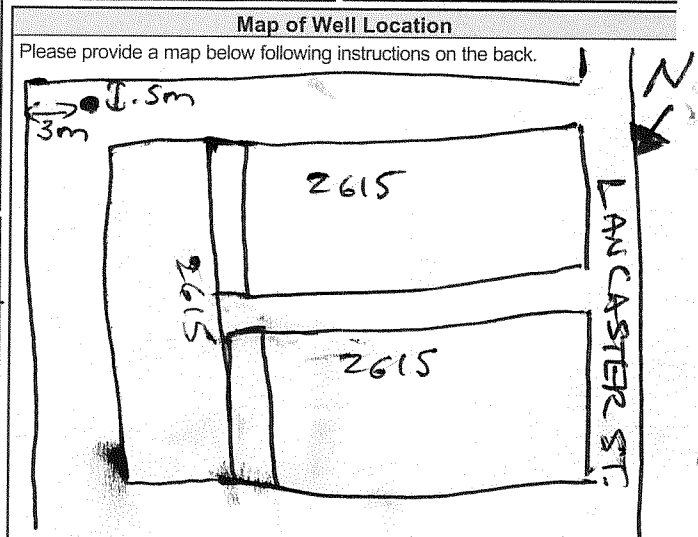

Ministry Use Only section with Audit No. 2179983, Date Work Completed 20140228, and Well owner's information package delivered status.

Measurements recorded in: Metric Imperial

Well Owner's Information

| | | | |
|--|--|--------------------|--|
| First Name X | Last Name / Organization X Minto Properties | Email Address X | <input checked="" type="checkbox"/> Well Constructed by Well Owner |
| Mailing Address (Street Number/Name) X 500-90 Sheppard St E | Municipality X Toronto | Province X ON | Postal Code X M2N3A1 |

Well Location

| | | | |
|---|---------------------------------|-----------------------------|----------------------------------|
| Address of Well Location (Street Number/Name) 2615 LANCASTER | Township | Lot | Concession |
| County/District/Municipality | City/Town/Village OTTAWA | Province Ontario | Postal Code K1B5N2 |
| UTM Coordinates NAD 83 184523235027478 | Zone Easting 184523235027478 | Northing 184523235027478 | Municipal Plan and Sublot Number |

Overburden and Bedrock Materials/Abandonment Sealing Record (see instructions on the back of this form)

| General Colour | Most Common Material | Other Materials | General Description | Depth (m/ft) From To |
|----------------|----------------------|-----------------|---------------------|-------------------------|
| MW-1 | 19' | | | |

| Annular Space | | | |
|--------------------------------|---|---------------------------|--|
| Depth Set at (m/ft) From To | Type of Sealant Used (Material and Type) | Volume Placed (m³/ft³) | |
| 0 19 | Bentonite | | |

| Method of Construction | | Well Use | | | |
|--|----------------------------------|---|---|-------------------------------------|--|
| <input type="checkbox"/> Cable Tool | <input type="checkbox"/> Diamond | <input type="checkbox"/> Public | <input type="checkbox"/> Commercial | <input type="checkbox"/> Not used | |
| <input type="checkbox"/> Rotary (Conventional) | <input type="checkbox"/> Jetting | <input type="checkbox"/> Domestic | <input type="checkbox"/> Municipal | <input type="checkbox"/> Dewatering | |
| <input type="checkbox"/> Rotary (Reverse) | <input type="checkbox"/> Driving | <input type="checkbox"/> Livestock | <input type="checkbox"/> Test Hole | <input type="checkbox"/> Monitoring | |
| <input type="checkbox"/> Boring | <input type="checkbox"/> Digging | <input type="checkbox"/> Irrigation | <input type="checkbox"/> Cooling & Air Conditioning | | |
| <input type="checkbox"/> Air percussion | | <input type="checkbox"/> Industrial | | | |
| <input type="checkbox"/> Other, specify | | <input type="checkbox"/> Other, specify | | | |

| Construction Record - Casing | | | | Status of Well | |
|------------------------------|--|------------------------|--------------|----------------|---|
| Inside Diameter (cm/in) | Open Hole OR Material (Galvanized, Fibreglass, Concrete, Plastic, Steel) | Wall Thickness (cm/in) | Depth (m/ft) | | |
| | | | From | To | |
| | | | | | <input type="checkbox"/> Water Supply |
| | | | | | <input type="checkbox"/> Replacement Well |
| | | | | | <input type="checkbox"/> Test Hole |
| | | | | | <input type="checkbox"/> Recharge Well |
| | | | | | <input type="checkbox"/> Dewatering Well |
| | | | | | <input type="checkbox"/> Observation and/or Monitoring Hole |
| | | | | | <input type="checkbox"/> Alteration (Construction) |
| | | | | | <input type="checkbox"/> Abandoned, Insufficient Supply |
| | | | | | <input type="checkbox"/> Abandoned, Poor Water Quality |
| | | | | | <input type="checkbox"/> Abandoned, other, specify |
| | | | | | <input type="checkbox"/> Other, specify |

| Construction Record - Screen | | | | |
|------------------------------|---------------------------------------|----------|--------------|----|
| Outside Diameter (cm/in) | Material (Plastic, Galvanized, Steel) | Slot No. | Depth (m/ft) | |
| | | | From | To |
| | | | | |

| Water Details | | Hole Diameter | |
|--|---|-------------------------|---|
| Water found at Depth 6' (m/ft) <input type="checkbox"/> Gas <input type="checkbox"/> Other, specify | Kind of Water: <input type="checkbox"/> Fresh <input type="checkbox"/> Untested | Depth (m/ft) From To | Diameter (cm) <input checked="" type="checkbox"/> |
| Water found at Depth (m/ft) <input type="checkbox"/> Gas <input type="checkbox"/> Other, specify | Kind of Water: <input type="checkbox"/> Fresh <input type="checkbox"/> Untested | 0 19 | 1.5" |
| Water found at Depth (m/ft) <input type="checkbox"/> Gas <input type="checkbox"/> Other, specify | Kind of Water: <input type="checkbox"/> Fresh <input type="checkbox"/> Untested | | |

| Well Contractor and Well Technician Information | | | |
|---|---|--|--|
| Business Name of Well Contractor Marathon Drilling Co. LTD | Well Contractor's Licence No. 6894 | | |
| Business Address (Street Number/Name) 6847 HIRAM Dr | Municipality Greely | | |
| Province ON | Postal Code K4P1A2 | Business E-mail Address info@marathondrilling.com | |
| Bus. Telephone No. (inc. area code) 6138220571 | Name of Well Technician (Last Name, First Name) WRIGHT TERRY | | |
| Well Technician's Licence No. 0715 | Signature of Technician and/or Contractor Terry Wright | Date Submitted 2015/11/13 | |

| Results of Well Yield Testing | | | | |
|---|----------------------------|--------------------|------------|--------------------|
| After test of well yield, water was: <input type="checkbox"/> Clear and sand free <input type="checkbox"/> Other, specify | Draw Down | | Recovery | |
| | Time (min) | Water Level (m/ft) | Time (min) | Water Level (m/ft) |
| If pumping discontinued, give reason: Pump intake set at (m/ft) | Static Level | | | |
| | 1 | | 1 | |
| | 2 | | 2 | |
| | Pumping rate (l/min / GPM) | | 3 | |
| | 4 | | 4 | |
| | 5 | | 5 | |
| Duration of pumping hrs + min | | | | |
| Final water level end of pumping (m/ft) | 10 | | 10 | |
| If flowing give rate (l/min / GPM) | 15 | | 15 | |
| | 20 | | 20 | |
| Recommended pump depth (m/ft) | 25 | | 25 | |
| Recommended pump rate (l/min / GPM) | 30 | | 30 | |
| Well production (l/min / GPM) | 40 | | 40 | |
| Disinfected? <input type="checkbox"/> Yes <input type="checkbox"/> No | 50 | | 50 | |
| | 60 | | 60 | |

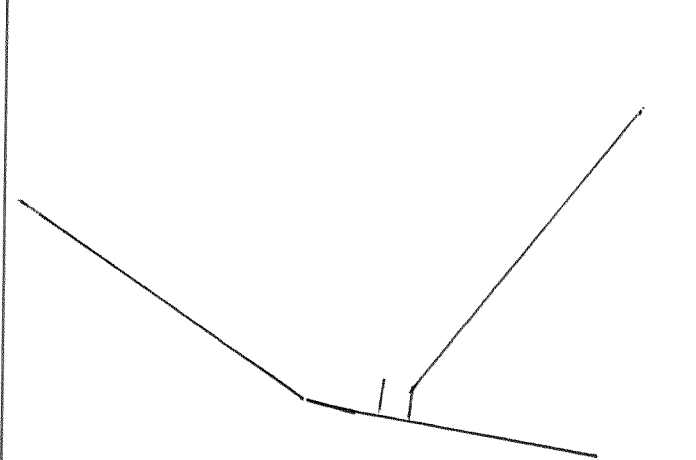
Map of Well Location

Comments: SEE ATTACHED MAP

| Ministry Use Only | |
|--|---|
| Audit No. 2221592 | Date Package Delivered Y V Y Y M M D D |
| NOV 27 2015 | Date Work Completed 2015/11/13 |
| Well owner's information package delivered <input type="checkbox"/> Yes <input type="checkbox"/> No | |

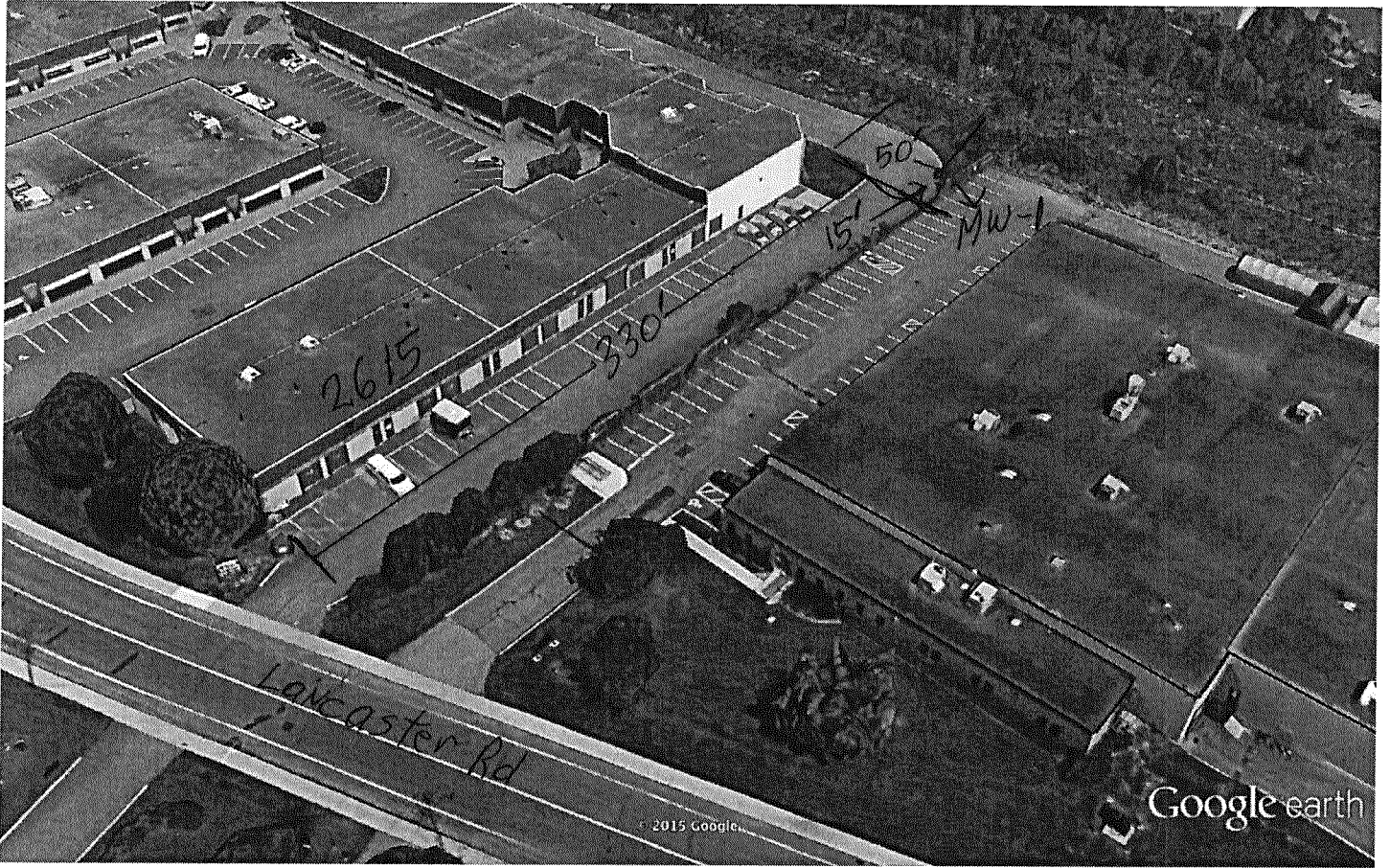

Google earth

feet
meters



NOV 27 2015

C-6894
7221542



Measurements recorded in: Metric Imperial

A182511

S-21160 Page of

Well Owner's Information

First Name, Last Name / Organization, E-mail Address, Mailing Address, Municipality, Province, Postal Code, Telephone No.

Well Location

Address of Well Location, Township, Lot, Concession, County/District/Municipality, City/Town/Village, Province, Postal Code, UTM Coordinates, Zoning, Easting, Northing, Municipal Plan and Sublot Number, Other

Overburden and Bedrock Materials/Abandonment Sealing Record

Table with columns: General Colour, Most Common Material, Other Materials, General Description, Depth (m/ft) From, To

Annular Space table with columns: Depth Set at (m/ft) From, To, Type of Sealant Used, Volume Placed

Results of Well Yield Testing table with columns: Draw Down, Recovery, Time (min), Water Level (m/ft)

Method of Construction, Well Use checkboxes

Construction Record - Casing table with columns: Inside Diameter, Open Hole OR Material, Wall Thickness, Depth, Status of Well

Construction Record - Screen table with columns: Outside Diameter, Material, Slot No., Depth

Map of Well Location: Please provide a map below following instructions on the back. See Map MW A

Water Details, Hole Diameter tables

Well Contractor and Well Technician Information: Business Name, Address, Licence No., Technician Name, Signature, Date Submitted

Ministry Use Only: Audit No. 212344, Date Work Completed, Received DEC 22 2017

S-21/60



- remove 01-A
- remove all WPTs
- download WPTs
- download Route
- Browse...
- upload WPTs
- upload Route

Google

Map data ©2017 Google Imagery ©2017, DigitalGlobe

<https://www.geoplaner.com/>

C-7241 Z-212344

DEC 22 2017

12/14/2017



S-21136

Measurements recorded in: Metric Imperial

A182608

LG INVESTMENT MANAGEMENT

Address of Well Location (Street Number/Name): 8844 Ashman Rd 1750 Skelton Rd Township: Uttawa Lot: _____ Concession: _____
 County/District/Municipality: _____ City/Town/Village: _____ Province: **Ontario** Postal Code: _____
 TM Coordinates: Zone: 83 Easting: 18452605 Northing: 55027477 Municipal Plan and Sublot Number: _____ Other: _____

Overburden and Bedrock Materials/Abandonment Sealing Record (see instructions on the back of this form)

| General Colour | Most Common Material | Other Materials | General Description | Depth (m/ft) From | Depth (m/ft) To |
|----------------|----------------------|-----------------|---------------------|-------------------|-----------------|
| GRY | Gravel | | Loose | 0 | .61 |
| BPN | Sand | | Soft | .61 | 2.74 |
| BPY | Clay | | Soft | 2.74 | 4.57 |

Annular Space

| Depth Set at (m/ft) From | Depth Set at (m/ft) To | Type of Sealant Used (Material and Type) | Volume Placed (m³/ft³) |
|--------------------------|------------------------|--|------------------------|
| 0 | .31 | Concrete / Flust-mount | |
| .31 | 1.22 | Bentonite | |
| 1.22 | 4.57 | Sand | |

Method of Construction

Cable Tool Diamond Public Commercial Not used
 Rotary (Conventional) Jetting Domestic Municipal Dewatering
 Rotary (Reverse) Driving Livestock Test Hole Monitoring
 Boring Digging Irrigation Cooling & Air Conditioning
 Air percussion Industrial Other, specify _____
 Other, specify direct Push

Construction Record - Casing

| Inside Diameter (cm/in) | Open Hole OR Material (Galvanized, Fibreglass, Concrete, Plastic, Steel) | Wall Thickness (cm/in) | Depth (m/ft) | | Status of Well |
|-------------------------|--|------------------------|--------------|-----|---|
| | | | From | To | |
| 4.03 | PVC | 36.8 | 0 | 1.5 | <input type="checkbox"/> Water Supply <input type="checkbox"/> Replacement Well <input checked="" type="checkbox"/> Test Hole <input type="checkbox"/> Recharge Well <input type="checkbox"/> Dewatering Well <input checked="" type="checkbox"/> Observation and/or Monitoring Hole <input type="checkbox"/> Alteration (Construction) <input type="checkbox"/> Abandoned, Insufficient Supply <input type="checkbox"/> Abandoned, Poor Water Quality <input type="checkbox"/> Abandoned, other, specify _____ <input type="checkbox"/> Other, specify _____ |

Construction Record - Screen

| Outside Diameter (cm/in) | Material (Plastic, Galvanized, Steel) | Slot No. | Depth (m/ft) | |
|--------------------------|---------------------------------------|----------|--------------|------|
| | | | From | To |
| 4.82 | PVC | 10 | 1.5 | 4.57 |

Water Details

| Water found at Depth (m/ft) | Kind of Water: <input type="checkbox"/> Fresh <input type="checkbox"/> Untested <input type="checkbox"/> Gas <input type="checkbox"/> Other, specify _____ | Depth (m/ft) From | Depth (m/ft) To | Diameter (cm/in) |
|-----------------------------|--|-------------------|-----------------|------------------|
| | | 0 | 4.57 | 8.25 |

Well Contractor and Well Technician Information

Business Name of Well Contractor: Strata Drilling Group Well Contractor's Licence No.: 72241
 Business Address (Street Number/Name): 165 Shields Court Municipality: Markham
 Province: ON Postal Code: L3R8V2 Business E-mail Address: Wrecords@stratadrill.com

Bus. Telephone No. (inc. area code): 905-946-7919 Name of Well Technician (Last Name, First Name): Halladay Phil
 Well Technician's Licence No.: 3832 Signature of Technician and/or Contractor: [Signature] Date Submitted: 2017/11/22

Results of Well Yield Testing

| After test of well yield, water was: <input type="checkbox"/> Clear and sand free <input type="checkbox"/> Other, specify _____ | Draw Down | | Recovery | |
|---|------------|--------------------|------------|--------------------|
| | Time (min) | Water Level (m/ft) | Time (min) | Water Level (m/ft) |
| If pumping discontinued, give reason: Static Level | 1 | | 1 | |
| | 2 | | 2 | |
| | 3 | | 3 | |
| | 4 | | 4 | |
| | 5 | | 5 | |
| | 10 | | 10 | |
| If flowing give rate (l/min / GPM) | 15 | | 15 | |
| | 20 | | 20 | |
| | 25 | | 25 | |
| | 30 | | 30 | |
| | 40 | | 40 | |
| | 50 | | 50 | |
| Recommended pump depth (m/ft) | 60 | | 60 | |
| | | | | |
| Recommended pump rate (l/min / GPM) | | | | |
| | | | | |
| Well production (l/min / GPM) | | | | |
| | | | | |
| Disinfected? <input type="checkbox"/> Yes <input type="checkbox"/> No | | | | |
| | | | | |

Map of Well Location

Please provide a map below following instructions on the back.

See MAP
MW 6

Well owner's information package delivered: Yes No

Date Package Delivered: 2017/11/22

Date Work Completed: 2017/11/22

Ministry Use Only
 Audit No.: 2258443
 DEC 22 2017
 Received: _____

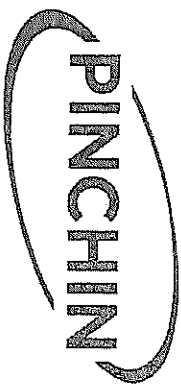
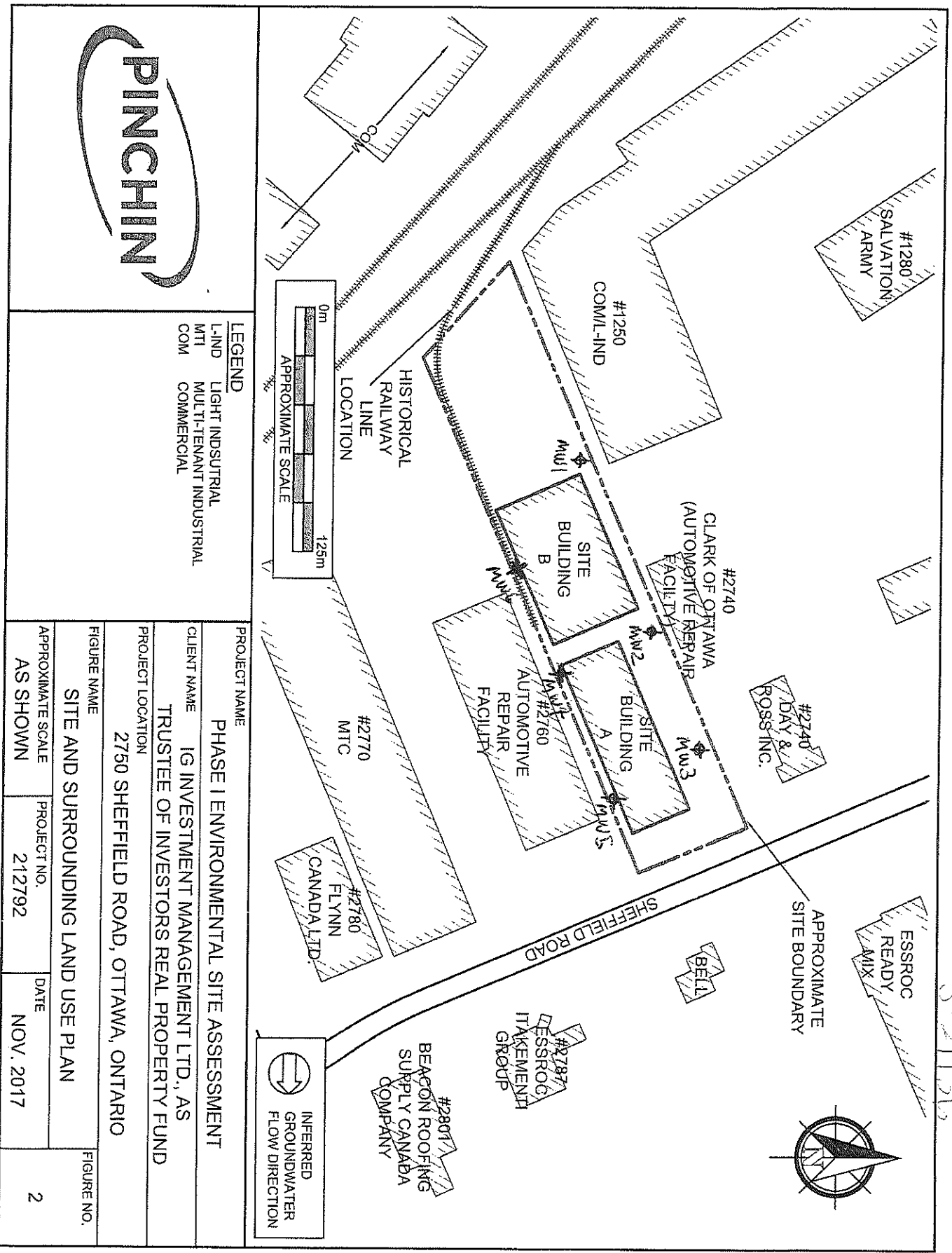

LEGEND
 L-IND LIGHT INDUSTRIAL
 MTI MULTI-TENANT INDUSTRIAL
 COM COMMERCIAL

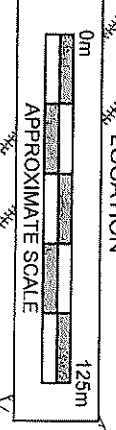

INFERRED
 GROUNDWATER
 FLOW DIRECTION

| | | |
|--|-----------------------|-------------------|
| PROJECT NAME PHASE I ENVIRONMENTAL SITE ASSESSMENT | | |
| CLIENT NAME IG INVESTMENT MANAGEMENT LTD., AS TRUSTEE OF INVESTORS REAL PROPERTY FUND | | |
| PROJECT LOCATION 2750 SHEFFIELD ROAD, OTTAWA, ONTARIO | | |
| FIGURE NAME SITE AND SURROUNDING LAND USE PLAN | | FIGURE NO. 2 |
| APPROXIMATE SCALE AS SHOWN | PROJECT NO. 212792 | DATE NOV. 2017 |

C-7241 2-258443

DEC 22 2017

S-211315



Well Tag#: A182603 Below A182603

Measurements recorded in: [X] Metric [] Imperial

L.G. INVESTMENT MANAGEMENT

Address of Well Location (Street Number/Name) Township Lot Concession
County/District/Municipality City/Town/Village Province Ontario Postal Code
TM Coordinates Zone Easting Northing Municipal Plan and Sublot Number Other

Table with 5 columns: General Colour, Most Common Material, Other Materials, General Description, Depth (m/ft) From To. Contains handwritten entries for gravel, clay, sand, and loose soil.

Annular Space table with 3 columns: Depth Set at (m/ft) From To, Type of Sealant Used (Material and Type), Volume Placed (m³/ft³). Contains handwritten entries for concrete/plushmount, bentonite, and sand.

Results of Well Yield Testing table with columns for Draw Down (Time, Water Level) and Recovery (Time, Water Level). Includes checkboxes for water quality and pumping details.

Method of Construction and Well Use section with checkboxes for Cable Tool, Rotary, Boring, etc., and Public, Commercial, etc.

Construction Record - Casing table with 4 columns: Inside Diameter, Open Hole OR Material, Wall Thickness, Depth (m/ft) From To. Contains handwritten entries for PVC casing.

Construction Record - Screen table with 4 columns: Outside Diameter, Material, Slot No., Depth (m/ft) From To. Contains handwritten entries for PVC screen.

Water Details and Hole Diameter section with tables for water depth/quality and hole dimensions.

Well Contractor and Well Technician Information section with fields for Business Name, Address, Licence No., and Technician details.

Map of Well Location section with a large handwritten note 'See MAP MW1' and a date stamp 'DEC 22 2017'.

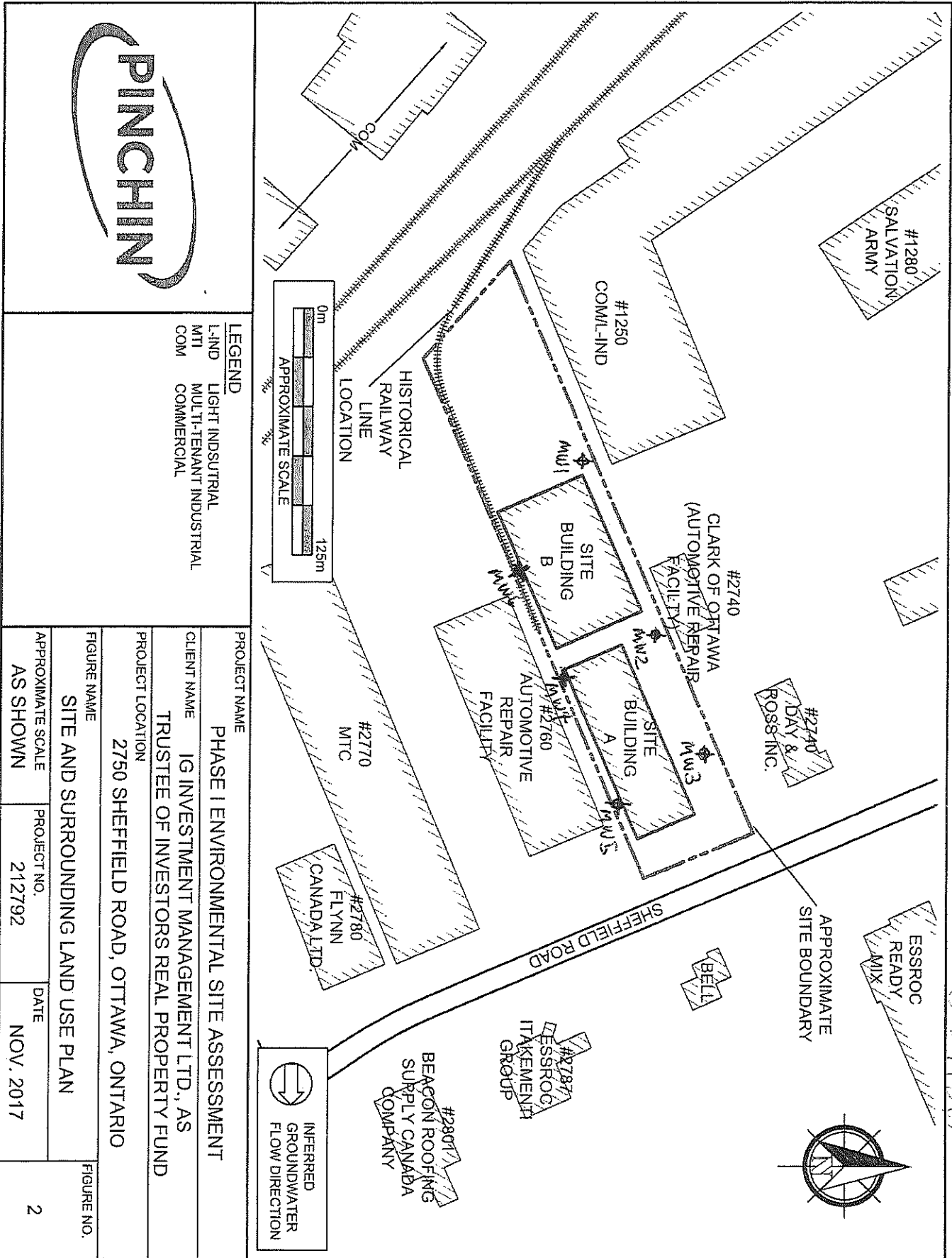

S-211316

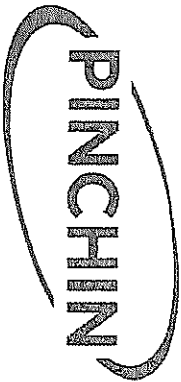

LEGEND
 L-IND LIGHT INDUSTRIAL
 MTI MULTI-TENANT INDUSTRIAL
 COM COMMERCIAL

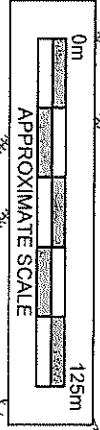

| | | | |
|---|--------------------|-------------|-------------------|
| PROJECT NAME | | | |
| PHASE I ENVIRONMENTAL SITE ASSESSMENT | | | |
| CLIENT NAME | | | |
| IG INVESTMENT MANAGEMENT LTD., AS TRUSTEE OF INVESTORS REAL PROPERTY FUND | | | |
| PROJECT LOCATION | | | |
| 2750 SHEFFIELD ROAD, OTTAWA, ONTARIO | | | |
| FIGURE NAME | | | |
| SITE AND SURROUNDING LAND USE PLAN | | | |
| APPROXIMATE SCALE | PROJECT NO. | DATE | FIGURE NO. |
| AS SHOWN | 212792 | NOV. 2017 | 2 |

DEC 22 2017

Address of Well Location (Street Number/Name): 2770 Sheffield Ave.
 Township: _____ Lot: _____ Concession: _____
 County/District/Municipality: _____ City/Town/Village: Ottawa Province: Ontario Postal Code: _____
 UTM Coordinates: Zone: 18 Easting: 452608 Northing: 5027471
 NAD: 83 Municipal Plan and Sublot Number: _____ Other: _____

Overburden and Bedrock Materials/Abandonment Sealing Record (see instructions on the back of this form)

| General Colour | Most Common Material | Other Materials | General Description | Depth (m/ft) | |
|----------------|----------------------|-----------------|---------------------|--------------|------|
| | | | | From | To |
| BLK | fill | stones | packed | 0 | .61 |
| BRN | clay | sand | soft | .61 | 2.44 |
| GRY | clay | silt | soft | 2.44 | 5.48 |

Annular Space

| Depth Set at (m/ft) | Type of Sealant Used (Material and Type) | Volume Placed (m³/ft³) |
|---------------------|--|------------------------|
| 0 - .31 | flush joint/concrete | |
| .31 - 2.13 | benseal | |
| 2.13 - 5.48 | filter sand | |

Results of Well Yield Testing

| After test of well yield, water was: | Draw Down | | Recovery | |
|---|--------------|--------------------|------------|--------------------|
| | Time (min) | Water Level (m/ft) | Time (min) | Water Level (m/ft) |
| <input type="checkbox"/> Clear and sand free <input type="checkbox"/> Other, specify _____ | | | | |
| If pumping discontinued, give reason: | Static Level | | | |
| | 1 | | 1 | |
| Pump intake set at (m/ft) | 2 | | 2 | |
| Pumping rate (l/min / GPM) | 3 | | 3 | |
| | 4 | | 4 | |
| Duration of pumping _____ hrs + _____ min | 5 | | 5 | |
| Final water level end of pumping (m/ft) | 10 | | 10 | |
| | 15 | | 15 | |
| If flowing give rate (l/min / GPM) | 20 | | 20 | |
| | 25 | | 25 | |
| Recommended pump depth (m/ft) | 30 | | 30 | |
| | 40 | | 40 | |
| Recommended pump rate (l/min / GPM) | 50 | | 50 | |
| | 60 | | 60 | |
| Well production (l/min / GPM) | | | | |
| Disinfected? <input type="checkbox"/> Yes <input type="checkbox"/> No | | | | |

Method of Construction

Cable Tool Diamond
 Rotary (Conventional) Jetting
 Rotary (Reverse) Driving
 Boring Digging
 Air percussion Direct Push
 Other, specify Direct Push

Well Use

Public Commercial Not used
 Domestic Municipal Dewatering
 Livestock Test Hole Monitoring
 Irrigation Cooling & Air Conditioning
 Industrial
 Other, specify _____

Construction Record - Casing

| Inside Diameter (cm/in) | Open Hole OR Material (Galvanized, Fibreglass, Concrete, Plastic, Steel) | Well Thickness (cm/in) | Depth (m/ft) | | Status of Well |
|-------------------------|--|------------------------|--------------|------|---|
| | | | From | To | |
| 3.82 | PVC | .368 | 0 | 2.44 | <input type="checkbox"/> Water Supply <input type="checkbox"/> Replacement Well <input checked="" type="checkbox"/> Test Hole <input type="checkbox"/> Recharge Well <input type="checkbox"/> Dewatering Well <input checked="" type="checkbox"/> Observation and/or Monitoring Hole <input type="checkbox"/> Alteration (Construction) <input type="checkbox"/> Abandoned, Insufficient Supply <input type="checkbox"/> Abandoned, Poor Water Quality <input type="checkbox"/> Abandoned, other, specify _____ <input type="checkbox"/> Other, specify _____ |

Construction Record - Screen

| Outside Diameter (cm/in) | Material (Plastic, Galvanized, Steel) | Slot No. | Depth (m/ft) | |
|--------------------------|---------------------------------------|----------|--------------|------|
| | | | From | To |
| 4.03 | PVC | 10 | 2.44 | 5.48 |

Water Details

| Water found at Depth (m/ft) | Kind of Water: <input type="checkbox"/> Fresh <input type="checkbox"/> Untested | Depth (m/ft) | Diameter (cm/in) |
|-----------------------------|---|--------------|------------------|
| | <input type="checkbox"/> Gas <input type="checkbox"/> Other, specify _____ | 0 - 5.48 | 8.25 |
| | <input type="checkbox"/> Gas <input type="checkbox"/> Other, specify _____ | | |
| | <input type="checkbox"/> Gas <input type="checkbox"/> Other, specify _____ | | |

Well Contractor and Well Technician Information

Business Name of Well Contractor: Strata Soil Sampling
 Business Address (Street Number/Name): 147-2 west Beaver Creek Road
 Province: Ontario Postal Code: _____ Business E-mail Address: L4B1C6@wrecords@stratasoil.com
 Well Contractor's Licence No.: 7241
 Municipality: Richmond Hill
 Bus. Telephone No. (inc. area code): 9057649304 Name of Well Technician (Last Name, First Name): Beatty Brian
 Well Technician's Licence No.: 3616 Signature of Technician and/or Contractor: _____ Date Submitted: 20110514

Map of Well Location

Please provide a map below following instructions on the back.

See Map

Comments: _____

| | | |
|---|--|--|
| Well owner's information package delivered <input type="checkbox"/> Yes <input type="checkbox"/> No | Date Package Delivered: Y Y Y Y M M D D Date Work Completed: 20110514 | Ministry Use Only Audit No. 2116177 JUN 02 2011 Received |
|---|--|--|



Tag#: A182604 (Print Below) A182604

Measurements recorded in: [x] Metric [] Imperial

L.G. INVESTMENT MANAGEMENT

Well Location: Address of Well Location (Street Number/Name), Township, Lot, Concession, County/District/Municipality, City/Town/Village, Province, Postal Code, TM Coordinates Zone, Easting, Northing, Municipal Plan and Sublot Number, Other

Soil and Bedrock Materials/Abandonment Sealing Record table with columns: General Colour, Most Common Material, Other Materials, General Description, Depth (m/ft) From, To

Annular Space table with columns: Depth Set at (m/ft) From, To, Type of Sealant Used (Material and Type), Volume Placed (m³/ft³)

Results of Well Yield Testing table with columns: Draw Down (Time, Water Level), Recovery (Time, Water Level), Pump intake set at, Pumping rate, Duration of pumping, Final water level end of pumping, If flowing give rate, Recommended pump depth, Recommended pump rate, Well production, Disinfected?

Method of Construction and Well Use checkboxes: Cable Tool, Rotary, Boring, Air percussion, Diamond, Jetting, Driving, Digging, Public, Domestic, Livestock, Irrigation, Industrial, Commercial, Municipal, Test Hole, Cooling & Air Conditioning, Not used, Dewatering, Monitoring

Construction Record - Casing table with columns: Inside Diameter, Open Hole OR Material, Wall Thickness, Depth (m/ft) From, To, Status of Well

Construction Record - Screen table with columns: Outside Diameter, Material, Slot No., Depth (m/ft) From, To

Map of Well Location: Please provide a map below following instructions on the back. See MAP MW2

Water Details and Hole Diameter tables with columns: Water found at Depth, Kind of Water, Depth (m/ft) From, To, Diameter (cm/in)

Well Contractor and Well Technician Information: Business Name of Well Contractor, Well Contractor's Licence No., Business Address, Municipality, Province, Postal Code, Business E-mail Address, Bus. Telephone No., Name of Well Technician, Well Technician's Licence No., Signature of Technician and/or Contractor, Date Submitted

Ministry Use Only: Audit No. 2258427, DEC 22 2017, Received

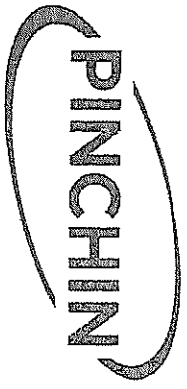

LEGEND
 L-IND LIGHT INDUSTRIAL
 MTI MULTI-TENANT INDUSTRIAL
 COM COMMERCIAL

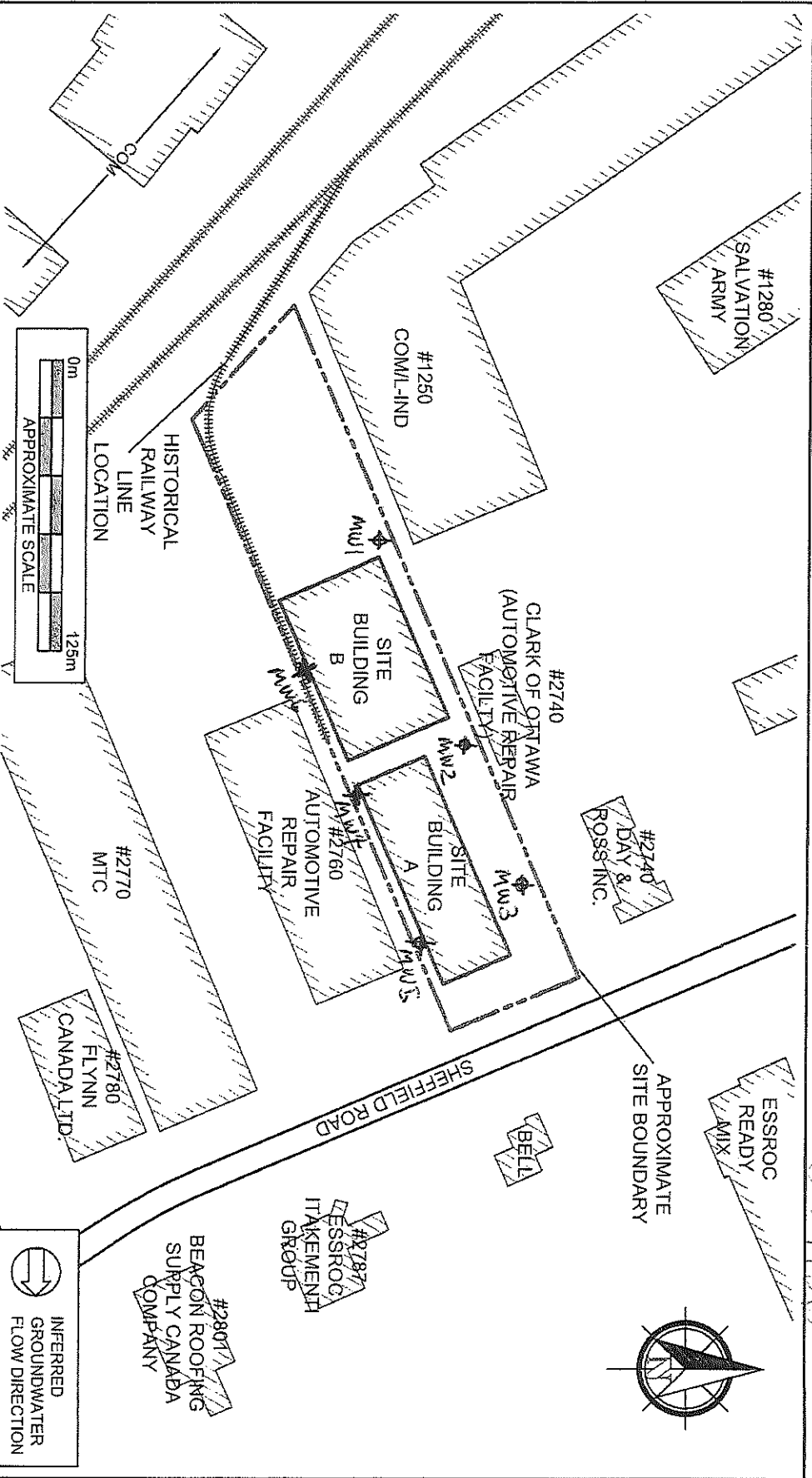

S-211315

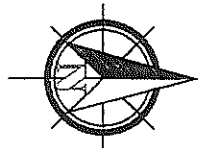

| | | | |
|---|--------------------|-------------|-------------------|
| PROJECT NAME | | | |
| PHASE I ENVIRONMENTAL SITE ASSESSMENT | | | |
| CLIENT NAME | | | |
| IG INVESTMENT MANAGEMENT LTD., AS TRUSTEE OF INVESTORS REAL PROPERTY FUND | | | |
| PROJECT LOCATION | | | |
| 2750 SHEFFIELD ROAD, OTTAWA, ONTARIO | | | |
| FIGURE NAME | | | |
| SITE AND SURROUNDING LAND USE PLAN | | | |
| APPROXIMATE SCALE | PROJECT NO. | DATE | FIGURE NO. |
| AS SHOWN | 212792 | NOV. 2017 | 2 |

DEC 22 2017



Tag #: A182605 Below
A182605

Measurements recorded in: Metric Imperial

L.G. INVESTMENT MANAGEMENT

Address of Well Location (Street Number/Name): 93745 Athlona Rd 1570 Sheffield Township: _____ Lot: _____ Concession: _____
 County/District/Municipality: _____ City/Town/Village: OTTAWA Province: **Ontario** Postal Code: _____
 TM Coordinates: Zone: 18 Easting: 452676 Northing: 5027569 Municipal Plan and Sublot Number: _____ Other: _____

Overburden and Bedrock Materials/Abandonment Sealing Record (see instructions on the back of this form)

| General Colour | Most Common Material | Other Materials | General Description | Depth (m/ft) From | Depth (m/ft) To |
|----------------|----------------------|-----------------|---------------------|-------------------|-----------------|
| Grey | Gravel | | Loose | 0 | 0.61 |
| Brown | Clay | Sand | Soft | 0.61 | 2.13 |
| Grey | Clay | Silt | Soft | 2.13 | 4.57 |

Annular Space

| Depth Set at (m/ft) From | Depth Set at (m/ft) To | Type of Sealant Used (Material and Type) | Volume Placed (m³/ft³) |
|--------------------------|------------------------|--|------------------------|
| 0 | 0.31 | Concrete/Plushment | |
| 0.31 | 1.22 | Bestonite | |
| 1.22 | 4.57 | Sand | |

Results of Well Yield Testing

| After test of well yield, water was: <input type="checkbox"/> Clear and sand free <input type="checkbox"/> Other, specify _____ | Draw Down | | Recovery | |
|---|--------------|--------------------|------------|--------------------|
| | Time (min) | Water Level (m/ft) | Time (min) | Water Level (m/ft) |
| If pumping discontinued, give reason: Pump intake set at (m/ft) Pumping rate (l/min / GPM) Duration of pumping _____ hrs + _____ min Final water level end of pumping (m/ft) If flowing give rate (l/min / GPM) Recommended pump depth (m/ft) Recommended pump rate (l/min / GPM) Well production (l/min / GPM) Disinfected? <input type="checkbox"/> Yes <input type="checkbox"/> No | Static Level | | | |
| | 1 | | 1 | |
| | 2 | | 2 | |
| | 3 | | 3 | |
| | 4 | | 4 | |
| | 5 | | 5 | |
| 10 | | 10 | | |
| 15 | | 15 | | |
| 20 | | 20 | | |
| 25 | | 25 | | |
| 30 | | 30 | | |
| 40 | | 40 | | |
| 50 | | 50 | | |
| 60 | | 60 | | |

Method of Construction

Cable Tool Diamond Public Commercial Not used
 Rotary (Conventional) Jetting Domestic Municipal Dewatering
 Rotary (Reverse) Driving Livestock Test Hole Monitoring
 Boring Digging Irrigation Cooling & Air Conditioning
 Air percussion Industrial
 Other, specify direct Post Other, specify _____

Construction Record - Casing

| Inside Diameter (cm/in) | Open Hole OR Material (Galvanized, Fibreglass, Concrete, Plastic, Steel) | Wall Thickness (cm/in) | Depth (m/ft) | | Status of Well |
|-------------------------|--|------------------------|--------------|----|---|
| | | | From | To | |
| 403 | PVC | 368 | | | <input type="checkbox"/> Water Supply <input type="checkbox"/> Replacement Well <input checked="" type="checkbox"/> Test Hole <input type="checkbox"/> Recharge Well <input type="checkbox"/> Dewatering Well <input checked="" type="checkbox"/> Observation and/or Monitoring Hole <input type="checkbox"/> Alteration (Construction) <input type="checkbox"/> Abandoned, Insufficient Supply <input type="checkbox"/> Abandoned, Poor Water Quality <input type="checkbox"/> Abandoned, other, specify _____ <input type="checkbox"/> Other, specify _____ |

Construction Record - Screen

| Outside Diameter (cm/in) | Material (Plastic, Galvanized, Steel) | Slot No. | Depth (m/ft) | |
|--------------------------|---------------------------------------|----------|--------------|----|
| | | | From | To |
| 452 | PVC | 10 | | |

Water Details

| Water found at Depth (m/ft) | Kind of Water: <input type="checkbox"/> Fresh <input type="checkbox"/> Untested <input type="checkbox"/> Gas <input type="checkbox"/> Other, specify _____ | Depth (m/ft) From | Depth (m/ft) To | Diameter (cm/in) |
|-----------------------------|--|-------------------|-----------------|------------------|
| | | 0 | 4.57 | 8.25 |

Well Contractor and Well Technician Information

Business Name of Well Contractor: Strata Drilling Group Well Contractor's Licence No.: 7241
 Business Address (Street Number/Name): 165 Shields Court Municipality: Markham
 Province: ON Postal Code: L3R 9U2 Business E-mail Address: Wrecords@strataoil.com
 Bus. Telephone No. (inc. area code): 905 940 7919 Name of Well Technician (Last Name, First Name): Holladay Phil
 Well Technician's Licence No.: 3832 Signature of Technician and/or Contractor: [Signature] Date Submitted: 2017/11/22

Map of Well Location

Please provide a map below following instructions on the back.

See MAP MW 3

Comments: _____

Well owner's information package delivered: Yes No

Date Package Delivered: 2017/11/22

Date Work Completed: _____

Ministry Use Only

Audit No.: 2258424

DEC 22 2017

Received

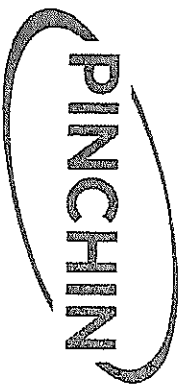

LEGEND
 I-IND LIGHT INDUSTRIAL
 MTH MULTI-TENANT INDUSTRIAL
 COM COMMERCIAL

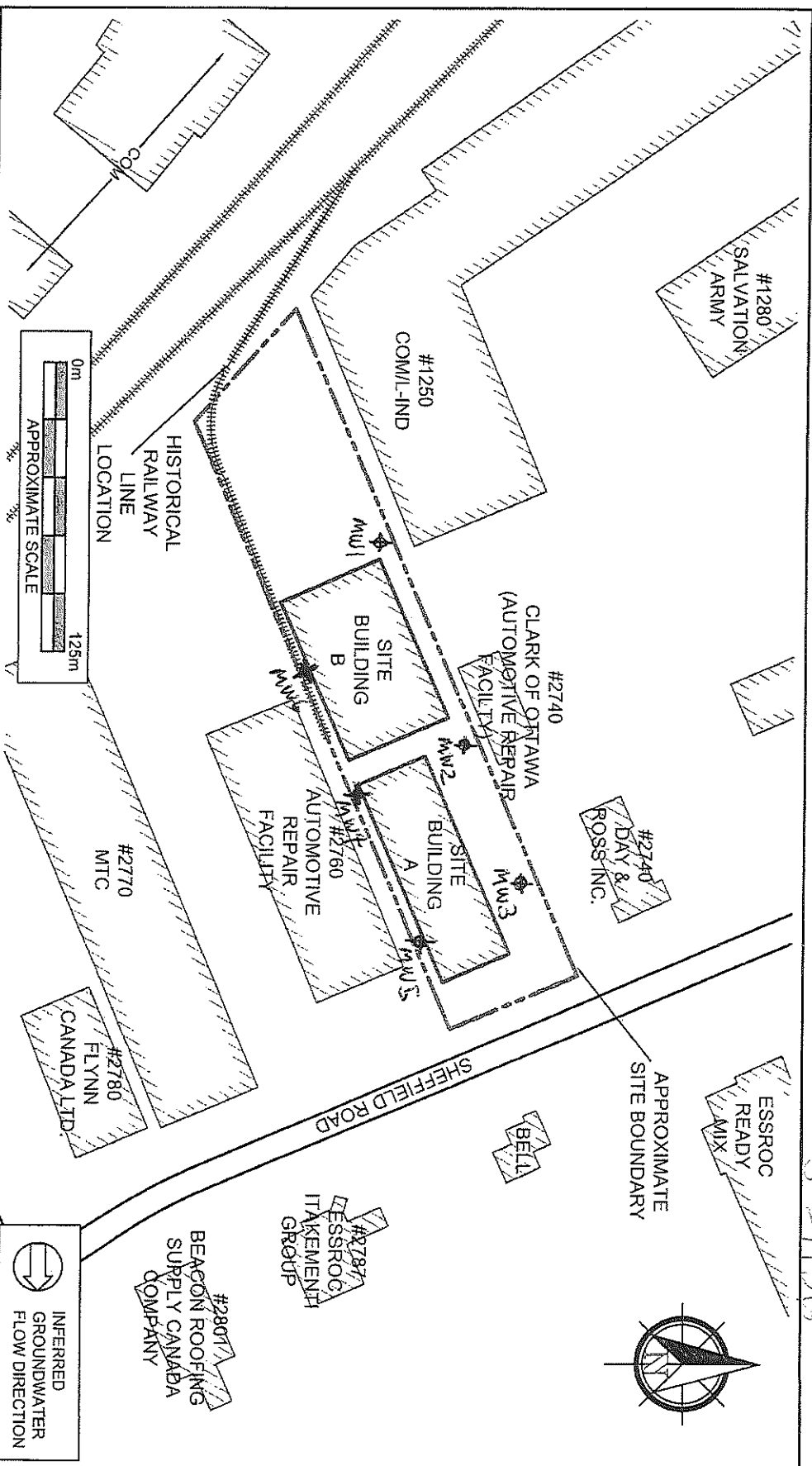

| | | |
|--|-------------------------------|---------------------------|
| PROJECT NAME: PHASE I ENVIRONMENTAL SITE ASSESSMENT | | |
| CLIENT NAME: IG INVESTMENT MANAGEMENT LTD., AS TRUSTEE OF INVESTORS REAL PROPERTY FUND | | |
| PROJECT LOCATION: 2750 SHEFFIELD ROAD, OTTAWA, ONTARIO | | |
| FIGURE NAME: SITE AND SURROUNDING LAND USE PLAN | | |
| APPROXIMATE SCALE: AS SHOWN | PROJECT NO.: 212792 | DATE: NOV. 2017 |
| | | FIGURE NO.: 2 |

S-211315

DEC 22 2017

Measurements recorded in: Metric Imperial

L.G. INVESTMENT MANAGEMENT

Address of Well Location (Street Number/Name): 165 Shields Court Township: Markham Lot: 13 Concession: 13

County/District/Municipality: Markham City/Town/Village: Markham Province: Ontario Postal Code: 9R1 1A3

NAD Coordinates Zone: 18 Easting: 83184527035 Northing: 627513 Municipal Plan and Sublot Number: 13 Other:

| General Colour | Most Common Material | Other Materials | General Description | Depth (m/ft) From | Depth (m/ft) To |
|----------------|----------------------|-----------------|---------------------|-------------------|-----------------|
| Light | Gravel | | Loose | 0 | 61 |
| Dark | Sand | Clay | Soft | 61 | 1.83 |
| Dark | Clay | Soft | Soft | 1.83 | 4.27 |

| Annular Space | | |
|--------------------------|------------------------|--|
| Depth Set at (m/ft) From | Depth Set at (m/ft) To | Type of Sealant Used (Material and Type) |
| 0 | 31 | Concrete / Flushment |
| 31 | 91 | Bentonite |
| 91 | 427 | Sand |

Method of Construction

Cable Tool Diamond Public Commercial Not used

Rotary (Conventional) Jetting Domestic Municipal Dewatering

Rotary (Reverse) Driving Livestock Test Hole Monitoring

Boring Digging Irrigation Cooling & Air Conditioning

Air percussion Industrial Other, specify direct push

| Construction Record - Casing | | | | Status of Well | |
|------------------------------|--|------------------------|--------------|----------------|---|
| Inside Diameter (cm/in) | Open Hole OR Material (Galvanized, Fibreglass, Concrete, Plastic, Steel) | Wall Thickness (cm/in) | Depth (m/ft) | | <input type="checkbox"/> Water Supply <input type="checkbox"/> Replacement Well <input checked="" type="checkbox"/> Test Hole <input type="checkbox"/> Recharge Well <input type="checkbox"/> Dewatering Well <input checked="" type="checkbox"/> Observation and/or Monitoring Hole <input type="checkbox"/> Alteration (Construction) <input type="checkbox"/> Abandoned, Insufficient Supply <input type="checkbox"/> Abandoned, Poor Water Quality <input type="checkbox"/> Abandoned, other, specify <input type="checkbox"/> Other, specify |
| | | | From | To | |
| 4.03 | PVC | 365 | 0 | 1.22 | |

| Construction Record - Screen | | | | | |
|------------------------------|---------------------------------------|----------|--------------|------|---|
| Outside Diameter (cm/in) | Material (Plastic, Galvanized, Steel) | Slot No. | Depth (m/ft) | | <input type="checkbox"/> Other, specify |
| | | | From | To | |
| 1.52 | PVC | 10 | 1.22 | 4.27 | |

| Water Details | | Hole Diameter | |
|-----------------------------|--|-------------------|---------------------|
| Water found at Depth (m/ft) | Kind of Water: <input type="checkbox"/> Fresh <input type="checkbox"/> Untested <input type="checkbox"/> Gas <input type="checkbox"/> Other, specify | Depth (m/ft) From | Diameter (cm/in) To |
| 0 | | 0 | 8.25 |

Well Contractor and Well Technician Information

Business Name of Well Contractor: Strata Drilling Group Well Contractor's Licence No.: 7241

Business Address (Street Number/Name): 165 Shields Court Municipality: Markham

Province: ON Postal Code: L3R 8V2 Business E-mail Address: Wrecords@stratasol.com

Business Telephone No. (inc. area code): 905 940 7919 Name of Well Technician (Last Name, First Name): Halladay Phil

Well Technician's Licence No.: 3832 Signature of Technician and/or Contractor: [Signature] Date Submitted: 2017 11 27

| Results of Well Yield Testing | | | | |
|---|--------------|--------------------|------------|--------------------|
| After test of well yield, water was: <input type="checkbox"/> Clear and sand free <input type="checkbox"/> Other, specify | Draw Down | | Recovery | |
| | Time (min) | Water Level (m/ft) | Time (min) | Water Level (m/ft) |
| If pumping discontinued, give reason: Pump intake set at (m/ft) Pumping rate (l/min / GPM) Duration of pumping _____ hrs + _____ min Final water level end of pumping (m/ft) If flowing give rate (l/min / GPM) Recommended pump depth (m/ft) Recommended pump rate (l/min / GPM) Well production (l/min / GPM) Disinfected? <input type="checkbox"/> Yes <input type="checkbox"/> No | Static Level | | | |
| | 1 | | 1 | |
| | 2 | | 2 | |
| | 3 | | 3 | |
| | 4 | | 4 | |
| | 5 | | 5 | |
| 10 | | 10 | | |
| 15 | | 15 | | |
| 20 | | 20 | | |
| 25 | | 25 | | |
| 30 | | 30 | | |
| 40 | | 40 | | |
| 50 | | 50 | | |
| 60 | | 60 | | |

Map of Well Location

Please provide a map below following instructions on the back.

See MAP
MW4

Comments:

Well owner's information package delivered: Yes No

Date Package Delivered: 2017 11 27

Date Work Completed: 2017 11 27

Ministry Use Only

Audit No.: 2258449

Received: DEC 22 2017

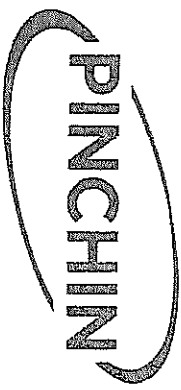
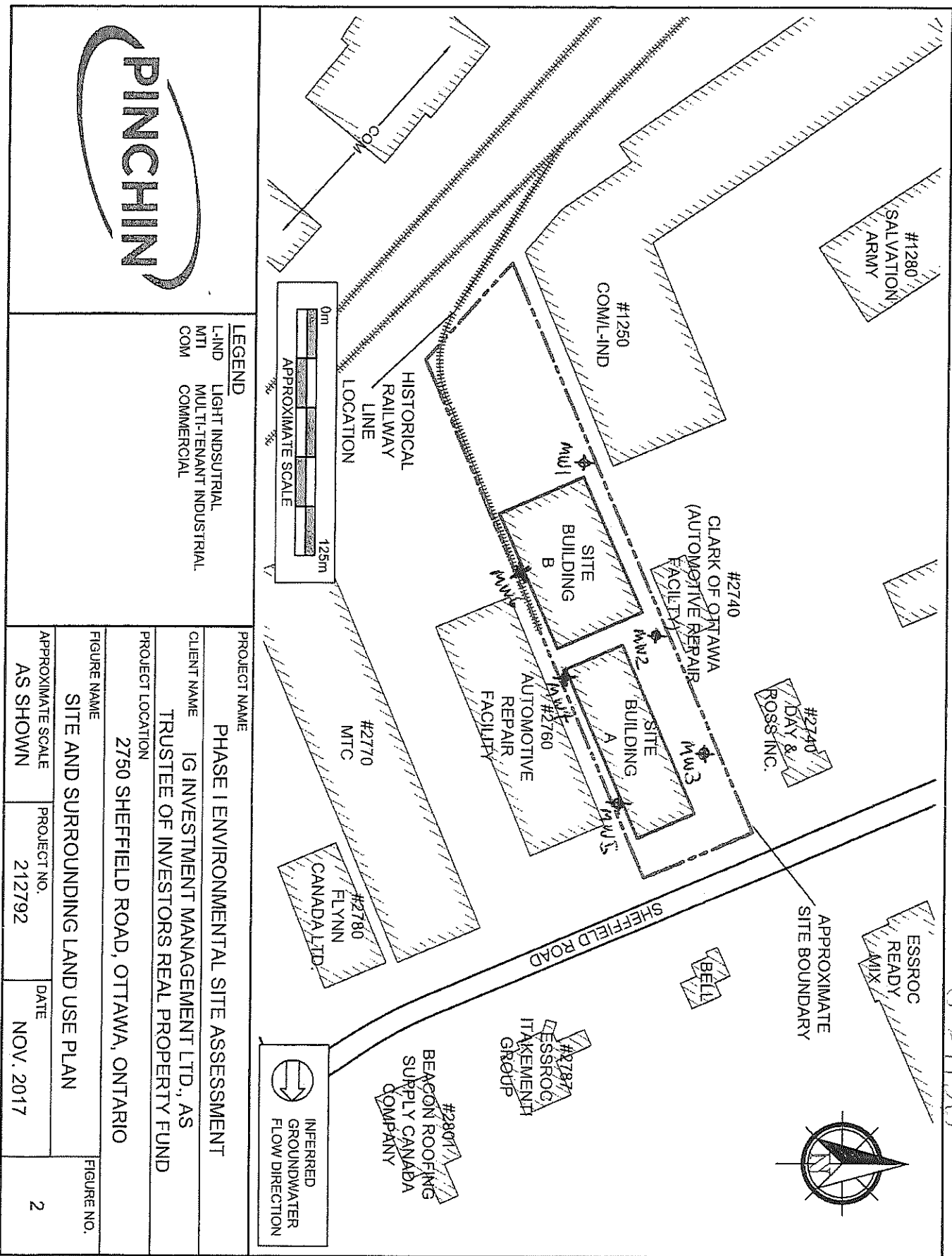

LEGEND
 L-IND LIGHT INDUSTRIAL
 MTI MULTI-TENANT INDUSTRIAL
 COM COMMERCIAL

| | | | |
|---|--|--------------------|-------------------|
| PROJECT NAME | | | |
| PHASE I ENVIRONMENTAL SITE ASSESSMENT | | | |
| CLIENT NAME | | | |
| IG INVESTMENT MANAGEMENT LTD., AS TRUSTEE OF INVESTORS REAL PROPERTY FUND | | | |
| PROJECT LOCATION | | | |
| 2750 SHEFFIELD ROAD, OTTAWA, ONTARIO | | | |
| FIGURE NAME | | | |
| SITE AND SURROUNDING LAND USE PLAN | | | |
| APPROXIMATE SCALE | | PROJECT NO. | FIGURE NO. |
| AS SHOWN | | 212792 | 2 |
| | | DATE | |
| | | NOV. 2017 | |



DEC 22 2017

Measurements recorded in: Metric Imperial

L.G. INVESTMENT MANAGEMENT

Address of Well Location (Street Number/Name): 1875 Allison 2750 Sheffield

County/District/Municipality: _____ Township: _____ Lot: _____ Concession: _____

City/Town/Village: Ottawa Province: **Ontario** Postal Code: _____

TM Coordinates: Zone: _____ Easting: 18452655 Northing: 5027504 Municipal Plan and Sublot Number: _____ Other: _____

Soil Burden and Bedrock Materials/Abandonment Sealing Record (see instructions on the back of this form)

| General Colour | Most Common Material | Other Materials | General Description | Depth (m/ft) | |
|----------------|----------------------|-----------------|---------------------|--------------|------|
| | | | | From | To |
| SKY | Gravel | | Loose | 0 | 1.22 |
| BRN | Clay | Sand | Soft | 1.22 | 1.83 |
| SKY | Clay | Silt | Soft | 1.83 | 5.49 |

Annular Space

| Depth Set at (m/ft) | Type of Sealant Used (Material and Type) | Volume Placed (m³/ft³) |
|---------------------|--|------------------------|
| 0 .31 | Concrete / Flashmount | |
| 31 2.13 | Bentonite | |
| 2.13 5.49 | Sand | |

Results of Well Yield Testing

| After test of well yield, water was: <input type="checkbox"/> Clear and sand free <input type="checkbox"/> Other, specify _____ | Draw Down | | Recovery | |
|--|--------------|--------------------|------------|--------------------|
| | Time (min) | Water Level (m/ft) | Time (min) | Water Level (m/ft) |
| if pumping discontinued, give reason: Pump intake set at (m/ft) Pumping rate (l/min / GPM) Duration of pumping ____ hrs + ____ min Final water level end of pumping (m/ft) If flowing give rate (l/min / GPM) Recommended pump depth (m/ft) Recommended pump rate (l/min / GPM) Well production (l/min / GPM) Disinfected? <input type="checkbox"/> Yes <input type="checkbox"/> No | Static Level | | | |
| | 1 | | 1 | |
| | 2 | | 2 | |
| | 3 | | 3 | |
| | 4 | | 4 | |
| | 5 | | 5 | |
| 10 | | 10 | | |
| 15 | | 15 | | |
| 20 | | 20 | | |
| 25 | | 25 | | |
| 30 | | 30 | | |
| 40 | | 40 | | |
| 50 | | 50 | | |
| 60 | | 60 | | |

Method of Construction

Cable Tool Diamond Rotary (Conventional) Jetting Rotary (Reverse) Driving Boring Digging Air percussion Other, specify direct push

Well Use

Public Commercial Not used Domestic Municipal Dewatering Livestock Test Hole Monitoring Irrigation Cooling & Air Conditioning Industrial Other, specify _____

Construction Record - Casing

| Inside Diameter (cm/in) | Open Hole OR Material (Galvanized, Fibreglass, Concrete, Plastic, Steel) | Wall Thickness (cm/in) | Depth (m/ft) | | Status of Well |
|-------------------------|--|------------------------|--------------|------|---|
| | | | From | To | |
| 103 | PVC | 368 | 0 | 2.44 | <input type="checkbox"/> Water Supply <input type="checkbox"/> Replacement Well <input checked="" type="checkbox"/> Test Hole <input type="checkbox"/> Recharge Well <input type="checkbox"/> Dewatering Well <input checked="" type="checkbox"/> Observation and/or Monitoring Hole <input type="checkbox"/> Alteration (Construction) <input type="checkbox"/> Abandoned, Insufficient Supply <input type="checkbox"/> Abandoned, Poor Water Quality <input type="checkbox"/> Abandoned, other, specify _____ <input type="checkbox"/> Other, specify _____ |

Construction Record - Screen

| Outside Diameter (cm/in) | Material (Plastic, Galvanized, Steel) | Slot No. | Depth (m/ft) | |
|--------------------------|---------------------------------------|----------|--------------|------|
| | | | From | To |
| 82 | PVC | 10 | 2.44 | 5.49 |

Water Details

| Water found at Depth (m/ft) | Kind of Water: <input type="checkbox"/> Fresh <input type="checkbox"/> Untested <input type="checkbox"/> Gas <input type="checkbox"/> Other, specify _____ | Hole Diameter | |
|-----------------------------|--|---------------|------------------|
| | | Depth (m/ft) | Diameter (cm/in) |
| | | From | To |
| 0 | | 5.49 | 8.25 |

Well Contractor and Well Technician Information

Business Name of Well Contractor: Stanta Drilling Group Well Contractor's Licence No.: 712911

Business Address (Street Number/Name): 165 Shields Court Municipality: Markham

Province: ON Postal Code: L3R8V8 Business E-mail Address: Woods@stanta.com

Business Telephone No. (inc. area code): 9059407919 Name of Well Technician (Last Name, First Name): Halliday Phil

Well Technician's Licence No.: 318312 Signature of Technician and/or Contractor: [Signature] Date Submitted: 2017/11/22

Map of Well Location

Please provide a map below following instructions on the back.

See MAP MW 5

Comments: _____

Well owner's information package delivered: Yes No

Date Package Delivered: Y Y Y Y M M D D

Date Work Completed: 2 2 2 0 1 7

Ministry Use Only

Audit No.: 2247714

DEC 22 2017

Received: _____

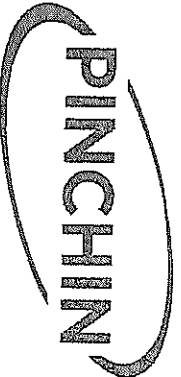

LEGEND
 L-IND LIGHT INDUSTRIAL
 M-TI MULTI-TENANT INDUSTRIAL
 COM COMMERCIAL

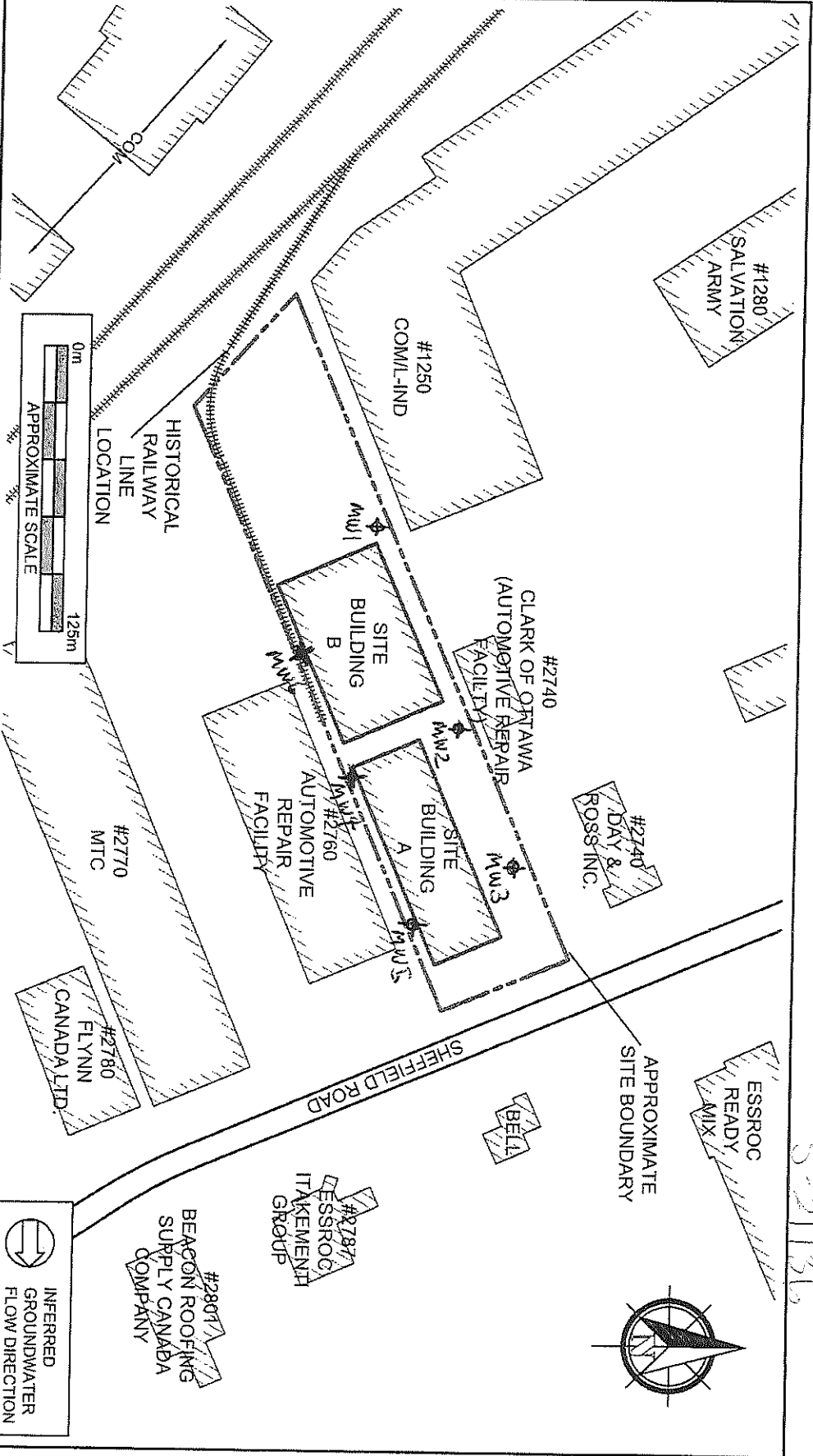
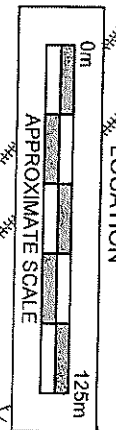

S-21136

DEC 22 2017

PROJECT NAME

PHASE I ENVIRONMENTAL SITE ASSESSMENT

CLIENT NAME

IG INVESTMENT MANAGEMENT LTD., AS TRUSTEE OF INVESTORS REAL PROPERTY FUND

PROJECT LOCATION

2750 SHEFFIELD ROAD, OTTAWA, ONTARIO

FIGURE NAME

SITE AND SURROUNDING LAND USE PLAN

FIGURE NO.

2

APPROXIMATE SCALE AS SHOWN

AS SHOWN

PROJECT NO.

212792

DATE

NOV. 2017



Well Tag#: A189791
A189791

Measurements recorded in: Metric Imperial

5-21497 Page ____ of ____

IG INVESTMENT MANAGEMENT LTD.

Well Location

Address of Well Location (Street Number/Name) 2750 Sheffield Rd Township _____ Lot _____ Concession _____

County/District/Municipality _____ City/Town/Village Ottawa Province **Ontario** Postal Code _____

UTM Coordinates Zone NAD Easting 8310452615215027492 Northing _____ Municipal Plan and Sublot Number _____ Other _____

Overburden and Bedrock Materials/Abandonment Sealing Record (see instructions on the back of this form)

| General Colour | Most Common Material | Other Materials | General Description | Depth From (m/ft) | Depth To (m/ft) |
|----------------|----------------------|-----------------|---------------------|-------------------|-----------------|
| GRY | Concrete | Gravel | hard packed | 0 | 1 |
| BRN | Coarse Sand | | soft loose | 1 | 4 |
| BRN | Clay | silt | hard dense | 4 | 8 |
| GRY | Clay | silt | soft | 8 | 16 |

Annular Space

| Depth Set at (m/ft) From To | Type of Sealant Used (Material and Type) | Volume Placed (m³/ft³) |
|-----------------------------|--|------------------------|
| 0 1 | Concrete / flush mount | |
| 1 5 | Bensol | |
| 5 16 | Filter Sand | |

Results of Well Yield Testing

| After test of well yield, water was: <input type="checkbox"/> Clear and sand free <input type="checkbox"/> Other, specify _____ | Draw Down | | Recovery | |
|---|--------------|--------------------|------------|--------------------|
| | Time (min) | Water Level (m/ft) | Time (min) | Water Level (m/ft) |
| If pumping discontinued, give reason: Pump intake set at (m/ft) Pumping rate (l/min / GPM) Duration of pumping _____ hrs + _____ min Final water level end of pumping (m/ft) If flowing give rate (l/min / GPM) Recommended pump depth (m/ft) Recommended pump rate (l/min / GPM) Well production (l/min / GPM) Disinfected? <input type="checkbox"/> Yes <input type="checkbox"/> No | Static Level | | | |
| | 1 | | 1 | |
| | 2 | | 2 | |
| | 3 | | 3 | |
| | 4 | | 4 | |
| | 5 | | 5 | |
| 10 | | 10 | | |
| 15 | | 15 | | |
| 20 | | 20 | | |
| 25 | | 25 | | |
| 30 | | 30 | | |
| 40 | | 40 | | |
| 50 | | 50 | | |
| 60 | | 60 | | |

Method of Construction

Cable Tool Diamond Public Commercial Not used
 Rotary (Conventional) Jetting Domestic Municipal Dewatering
 Rotary (Reverse) Driving Livestock Test Hole Monitoring
 Boring Digging Irrigation Cooling & Air Conditioning
 Air percussion Industrial
 Other, specify direct push Other, specify _____

Construction Record - Casing

| Inside Diameter (cm/in) | Open Hole OR Material (Galvanized, Fibreglass, Concrete, Plastic, Steel) | Wall Thickness (cm/in) | Depth (m/ft) | | Status of Well |
|-------------------------|--|------------------------|--------------|----|---|
| | | | From | To | |
| 138 | PVC | .14 | 0 | 5 | <input type="checkbox"/> Water Supply <input type="checkbox"/> Replacement Well <input checked="" type="checkbox"/> Test Hole <input type="checkbox"/> Recharge Well <input type="checkbox"/> Dewatering Well <input checked="" type="checkbox"/> Observation and/or Monitoring Hole <input type="checkbox"/> Alteration (Construction) <input type="checkbox"/> Abandoned, Insufficient Supply <input type="checkbox"/> Abandoned, Poor Water Quality <input type="checkbox"/> Abandoned, other, specify _____ <input type="checkbox"/> Other, specify _____ |

Construction Record - Screen

| Outside Diameter (cm/in) | Material (Plastic, Galvanized, Steel) | Slot No. | Depth (m/ft) | |
|--------------------------|---------------------------------------|----------|--------------|----|
| | | | From | To |
| 185 | PVC | 10 | 6 | 16 |

Water Details

| Water found at Depth (m/ft) <input type="checkbox"/> Gas <input type="checkbox"/> Other, specify _____ | Kind of Water: <input type="checkbox"/> Fresh <input type="checkbox"/> Untested <input type="checkbox"/> Other, specify _____ | Hole Diameter | | |
|--|---|----------------------|------------------|-------|
| | | Depth (m/ft) From To | Diameter (cm/in) | |
| | | 0 | 16 | 2.325 |

Well Contractor and Well Technician Information

Business Name of Well Contractor Strata Drilling Group Well Contractor's Licence No. 7121411

Business Address (Street Number/Name) 165 Shields Court Municipality Markham

Province ON Postal Code L3R 9S2 Business E-mail Address wrecords@strataoil.com

Bus. Telephone No. (inc. area code) 905 940 7919 Name of Well Technician (Last Name, First Name) Beatty Brian

Well Technician's Licence No. 156715 Signature of Technician and/or Contractor Beatty Brian Date Submitted 2018/02/05

Map of Well Location

Please provide a map below following instructions on the back.

MW 7
ON MAP

Comments: Pinch General Contractors

| | | |
|--|--|---|
| Well owner's information package delivered <input type="checkbox"/> Yes <input type="checkbox"/> No | Date Package Delivered Y Y Y Y M M D D <u>20180205</u> | Ministry Use Only Audit No. <u>277449</u> MAR 12 2018 |
| | Date Work Completed <u>20180205</u> | |

S-21497

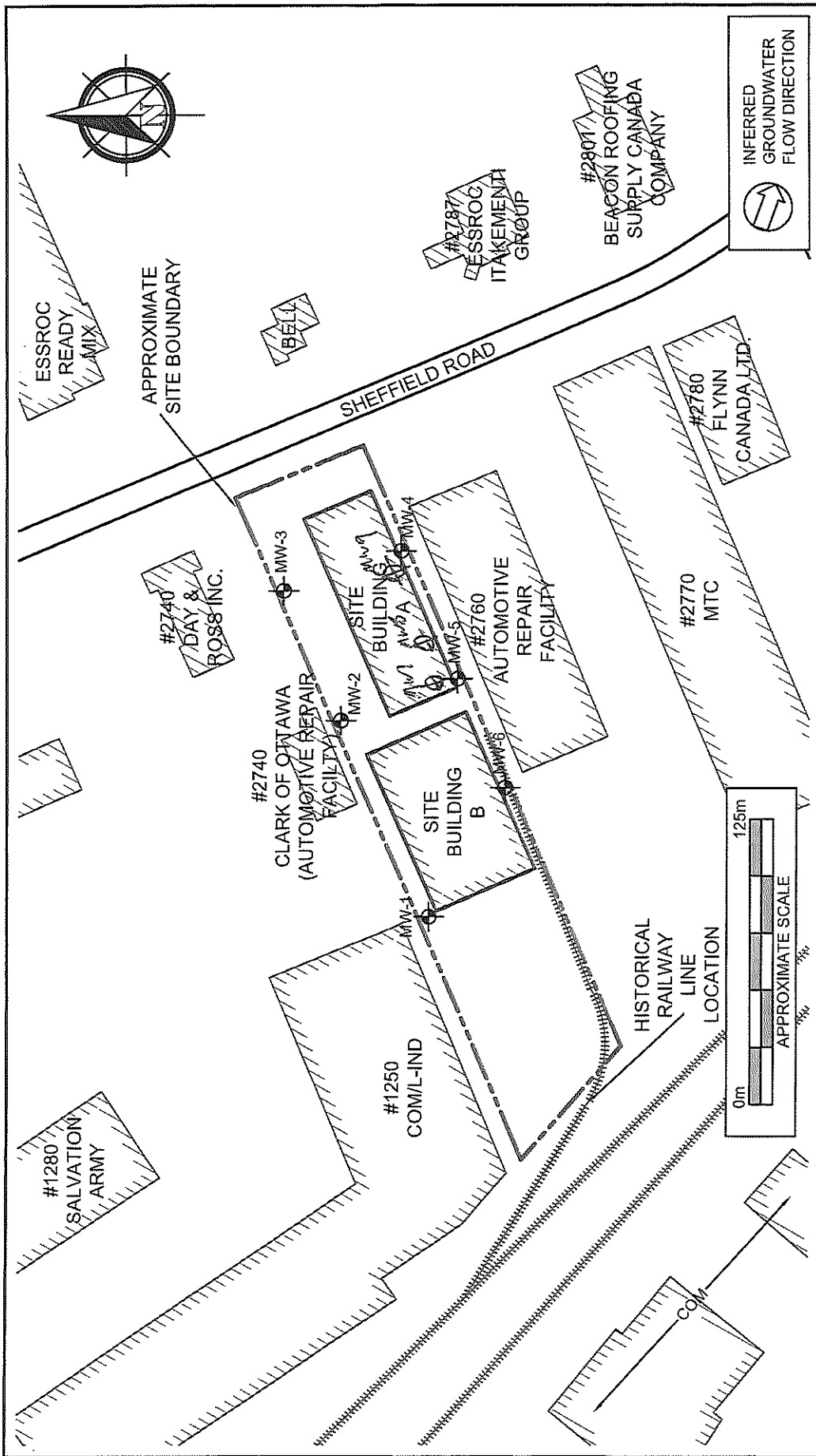

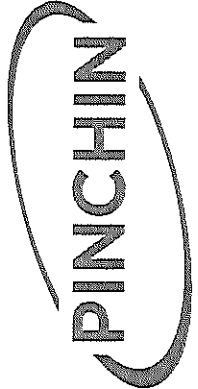
| | | |
|---|---|--|
|  | LEGEND L-IND LIGHT INDUSTRIAL MTI MULTI-TENANT INDUSTRIAL COM COMMERCIAL MW MONITORING WELL LOCATION <i>Address</i> 33 Yonge Street, Suite 400 Toronto, ON M5E 1G4 Mr. Andre Novak | |
| | PHASE II ENVIRONMENTAL SITE ASSESSMENT IG INVESTMENT MANAGEMENT LTD., AS TRUSTEE OF INVESTORS REAL PROPERTY FUND | PROJECT LOCATION 2750 SHEFFIELD ROAD, OTTAWA, ONTARIO |
| PROJECT NAME PHASE II ENVIRONMENTAL SITE ASSESSMENT | CLIENT NAME IG INVESTMENT MANAGEMENT LTD., AS TRUSTEE OF INVESTORS REAL PROPERTY FUND | PROJECT LOCATION 2750 SHEFFIELD ROAD, OTTAWA, ONTARIO |
| PROJECT LOCATION 2750 SHEFFIELD ROAD, OTTAWA, ONTARIO | FIGURE NAME SITE AND SURROUNDING LAND USE PLAN | FIGURE NO. 2 |
| APPROXIMATE SCALE AS SHOWN | PROJECT NO. 212792.003 | DATE DEC. 2017 |

C-7241 2-277449

MAR 12 2018



Measurements recorded in: Metric Imperial

IG INVESTMENT MANAGEMENT LTD.

Well Location

Address of Well Location (Street Number/Name) 2750 Sheffield Rd Township Lot Concession
County/District/Municipality Ottawa City/Town/Village Province Ontario Postal Code
UTM Coordinates Zone Easting Northing Municipal Plan and Sublot Number Other

Overburden and Bedrock Materials/Abandonment Sealing Record (see instructions on the back of this form)

Table with columns: General Colour, Most Common Material, Other Materials, General Description, Depth (m/ft) From, To. Rows include Concrete, Coarse Sand, Clay, Gravel, silt, hard packed, soft loose, hard dense, soft.

Annular Space table with columns: Depth Set at (m/ft) From, To; Type of Sealant Used (Material and Type); Volume Placed (m³/ft³). Rows include Concrete/Fluorocarbon, Perseal, filter sand.

Method of Construction and Well Use checkboxes. Includes Cable Tool, Rotary, Boring, Diamond, Jetting, Digging, Public, Domestic, Livestock, Irrigation, Industrial, Commercial, Municipal, Test Hole, Monitoring, Cooling & Air Conditioning, Not used, Dewatering.

Construction Record - Casing table with columns: Inside Diameter (cm/in), Open Hole OR Material, Wall Thickness (cm/in), Depth (m/ft) From, To. Row: 1.38 PVC .14 0 10.

Status of Well checkboxes. Includes Water Supply, Replacement Well, Test Hole, Recharge Well, Dewatering Well, Observation and/or Monitoring Hole, Alteration, Abandoned, Insufficient Supply, Abandoned, Poor Water Quality, Abandoned, other, specify.

Construction Record - Screen table with columns: Outside Diameter (cm/in), Material, Slot No., Depth (m/ft) From, To. Row: 1.66 PVC 10 10 20.

Water Details and Hole Diameter table. Columns: Water found at Depth (m/ft), Kind of Water, Hole Diameter (m/ft) From, To, Diameter (cm/in). Row: 20 2375.

Well Contractor and Well Technician Information. Includes Business Name of Well Contractor (Stanta Drilling Group), Well Contractor's Licence No. (7121411), Business Address (165 Shields Court), Municipality (Markham), Province (ON), Postal Code (L3R 8V2), Business E-mail Address (wreco@stanta.com), Bus. Telephone No. (905-940-7919), Name of Well Technician (Brian), Well Technician's Licence No. (316116), Signature of Technician and/or Contractor, Date Submitted (20180205).

Results of Well-Yield Testing table. Columns: Draw Down (Time, Water Level), Recovery (Time, Water Level). Includes After test of well yield, water was; If pumping discontinued, give reason; Pump intake set at; Pumping rate; Duration of pumping; Final water level end of pumping; If flowing give rate; Recommended pump depth; Recommended pump rate; Well production; Disinfected?

Map of Well Location

Please provide a map below following instructions on the back. MWS ON MAP

Comments: Pinchin General Contractors. Ministry Use Only: Audit No. 277448, MAR 12 2016. Well owner's information package delivered: Yes/No, Date Package Delivered, Date Work Completed.

S-21497

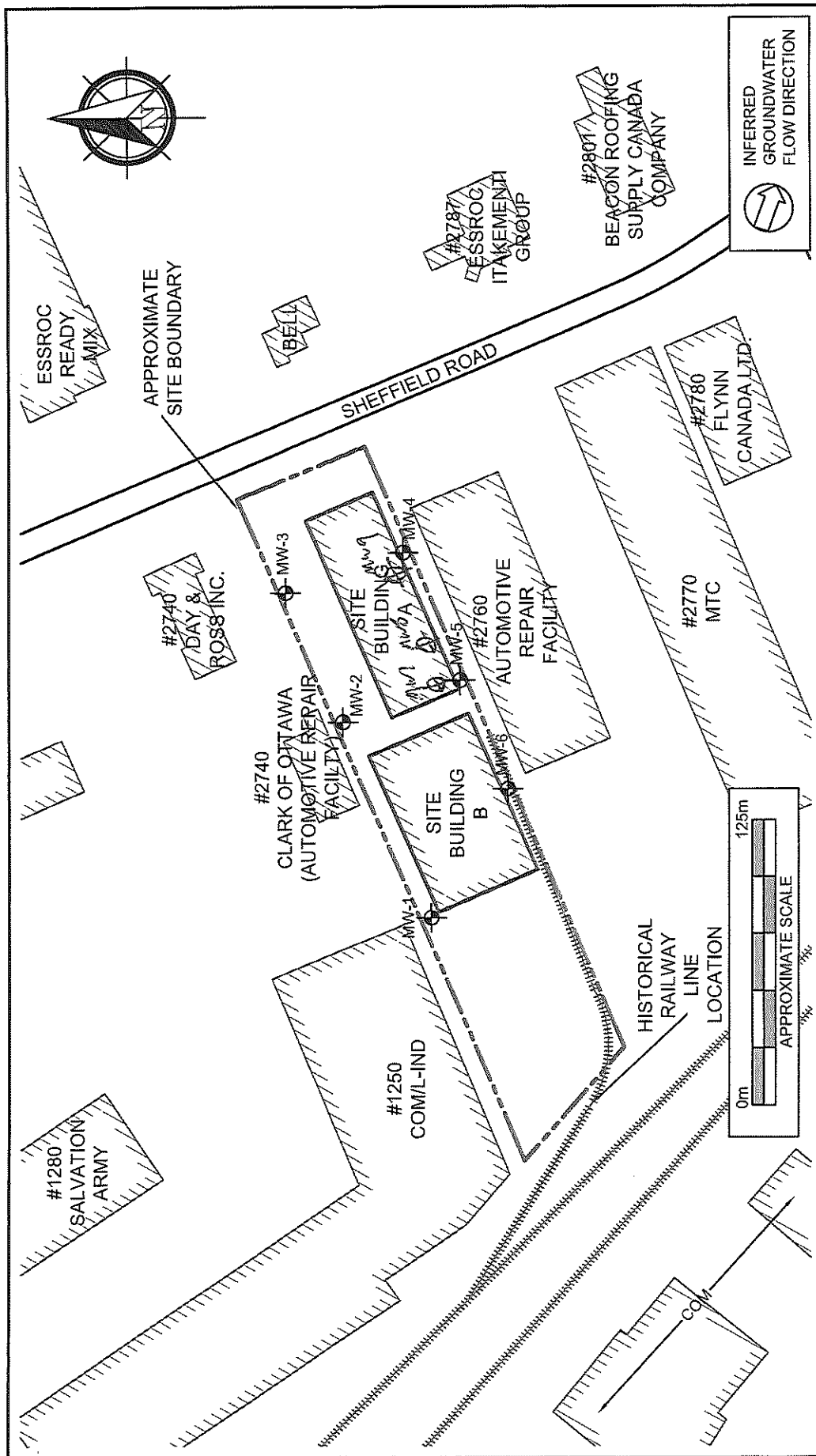

| | |
|---|----------------------------------|
| PROJECT NAME PHASE II ENVIRONMENTAL SITE ASSESSMENT | |
| CLIENT NAME IG INVESTMENT MANAGEMENT LTD., AS TRUSTEE OF INVESTORS REAL PROPERTY FUND | |
| PROJECT LOCATION 2750 SHEFFIELD ROAD, OTTAWA, ONTARIO | |
| FIGURE NAME SITE AND SURROUNDING LAND USE PLAN | |
| FIGURE NO. 2 | |
| APPROXIMATE SCALE AS SHOWN | PROJECT NO. 212792.003 |
| DATE DEC. 2017 | |
| LEGEND L-IND LIGHT INDUSTRIAL MTI MULTI-TENANT INDUSTRIAL COM COMMERCIAL MW MONITORING WELL LOCATION | |
| Address 33 Yonge Street, Suite 400 Toronto, ON M5E 1G4 Mr. Andre Navak | |
| | |

C-7241 2277448

MAR 12 2018



Well Tag#: A189787 (low)

Measurements recorded in: Metric Imperial

5-21497 Page of

IG INVESTMENT MANAGEMENT LTD.

Well Location

Address of Well Location (Street Number/Name) 2750 Sheffield Rd Township Lot Concession
County/District/Municipality City/Town/Village Ottawa Province Ontario Postal Code
UTM Coordinates Zone Easting Northing Municipal Plan and Sublot Number Other

Overburden and Bedrock Materials/Abandonment Sealing Record (see instructions on the back of this form)

Table with columns: General Colour, Most Common Material, Other Materials, General Description, Depth (m/ft) From To. Rows include Concrete, Gravel, Coarse Sand, Clay, Silt, Sand.

Annular Space table with columns: Depth Set at (m/ft) From To, Type of Sealant Used (Material and Type), Volume Placed (m³/ft³). Rows include Concrete flush mount, benzal, filter sand.

Method of Construction and Well Use checkboxes. Includes Cable Tool, Rotary, Boring, etc. Well Use includes Public, Domestic, Livestock, etc.

Construction Record - Casing table with columns: Inside Diameter (cm/in), Open Hole OR Material, Wall Thickness (cm/in), Depth (m/ft) From To. Row includes PVC, 1.4, 0 to 5.5.

Construction Record - Screen table with columns: Outside Diameter (cm/in), Material, Slot No., Depth (m/ft) From To. Row includes PVC, 10, 5.5 to 15.5.

Results of Well Yield Testing table with columns: Draw Down, Recovery. Includes Time (min), Water Level (m/ft) for various pumping rates.

Map of Well Location section with instructions: Please provide a map below following instructions on the back.

Water Details and Hole Diameter table. Includes Water found at Depth, Kind of Water, and Hole Diameter (Depth and Diameter).

Well Contractor and Well Technician Information section. Includes Business Name (Spata Drilling Group), Address, and Technician Name (Brian Beatty).

Comments and Ministry Use Only section. Includes handwritten comment 'Pinchin General Contractors' and Audit No. 277447, dated MAR 12 2018.

S-21497

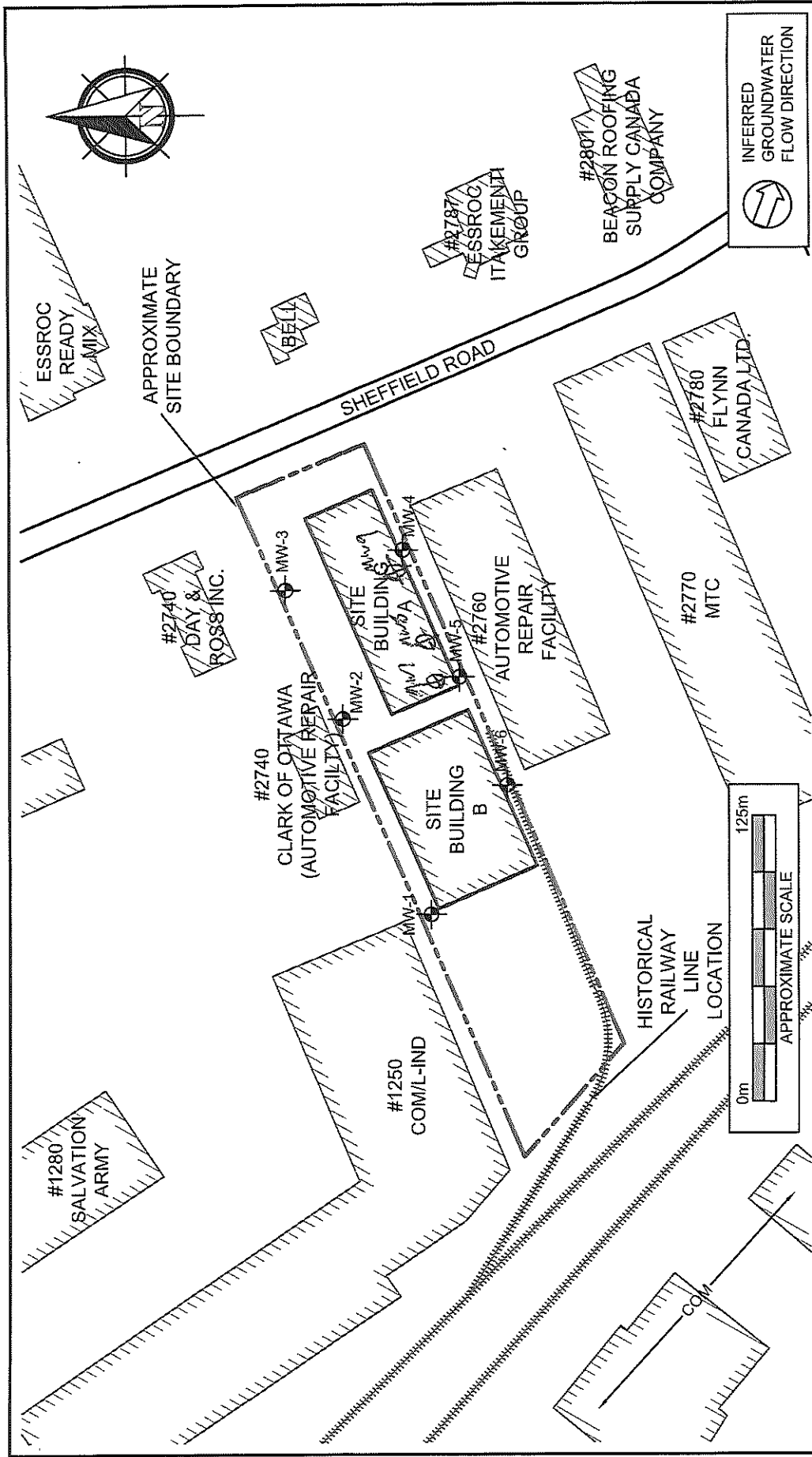

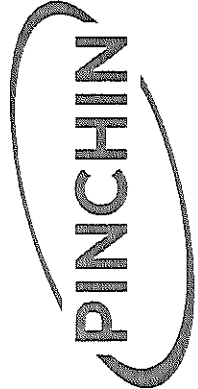
| | | | | |
|---|---|---|--|--------------------------|
|  | LEGEND L-IND LIGHT INDUSTRIAL MTI MULTI-TENANT INDUSTRIAL COM COMMERCIAL MW MONITORING WELL LOCATION | | PROJECT NAME PHASE II ENVIRONMENTAL SITE ASSESSMENT | |
| | Address 33 Yonge Street, Suite 400 Toronto, ON M5E 1G4 Mr. Andre Novak | | CLIENT NAME IG INVESTMENT MANAGEMENT LTD., AS TRUSTEE OF INVESTORS REAL PROPERTY FUND | |
| | | PROJECT LOCATION 2750 SHEFFIELD ROAD, OTTAWA, ONTARIO | | FIGURE NO. 2 |
| | | APPROXIMATE SCALE AS SHOWN | PROJECT NO. 212792.003 | DATE DEC. 2017 |

C-7241 Z-277447

MAR 12 2018



Tag#: A 215909 (it Below) A215909

Measurements recorded in: Metric Imperial

IG INVESTMENT MANAGEMENT LTD.

Well Location

Address of Well Location (Street Number/Name) 2750 Sheffield Rd, Township, Lot, Concession, City/Town/Village, Province Ontario, Postal Code, UTM Coordinates, Zone, Easting, Northing, Municipal Plan and Sublot Number, Other

Overburden and Bedrock Materials/Abandonment Sealing Record (see instructions on the back of this form)

Table with columns: General Colour, Most Common Material, Other Materials, General Description, Depth (m/ft) From, To. Rows include BRN Sand, BRN Sandy clay, G24 Clay, Gravel, Packed, SOFT, Sand, SOFT.

Annular Space table with columns: Depth Set at (m/ft) From, To, Type of Sealant Used (Material and Type), Volume Placed (m³/ft³). Rows include Concrete/Flushment, Bentonite, Sand.

Method of Construction and Well Use. Method of Construction includes Cable Tool, Rotary, Boring, etc. Well Use includes Public, Commercial, Municipal, etc.

Construction Record - Casing table with columns: Inside Diameter (cm/in), Open Hole OR Material, Wall Thickness (cm/in), Depth (m/ft) From, To. Row includes 4.03 PVC, 3.68, 0, 1.5.

Construction Record - Screen table with columns: Outside Diameter (cm/in), Material, Slot No., Depth (m/ft) From, To. Row includes 4.82 PVC, 10, 1.5, 4.57.

Status of Well. Includes checkboxes for Water Supply, Replacement Well, Test Hole, Recharge Well, Dewatering Well, Observation and/or Monitoring Hole, etc.

Results of Well Yield Testing table. Columns: Draw Down (Time, Water Level), Recovery (Time, Water Level). Includes rows for Pump intake set at, Pumping rate, Duration of pumping, Final water level end of pumping, etc.

Map of Well Location. Please provide a map below following instructions on the back. Includes handwritten text 'See Map' and a large number '7'.

Water Details and Hole Diameter table. Water Details includes Water found at Depth, Kind of Water. Hole Diameter includes Depth (m/ft) From, To, Diameter (cm/in). Row includes 0, 4.57, 8.25.

Well Contractor and Well Technician Information. Business Name of Well Contractor: Strata Drilling Group, Well Contractor's Licence No.: 7241, Business Address: 165 Shields Court, Markham, Province: ON, Postal Code: L3R8V2, Business E-mail Address: Wrecords@stratasoil.com, Name of Well Technician: Halladay Phil, Signature of Technician and/or Contractor: Phil Halladay, Date Submitted: 2018/02/05.

Ministry Use Only. Audit No: 2212331, Received: MAR 12 2018, Well owner's information package delivered: Yes, Date Package Delivered: 2018/02/05, Date Work Completed: 2018/02/06.

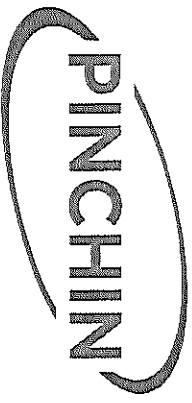

LEGEND

L-IND LIGHT INDUSTRIAL
 MTI MULTI-TENANT INDUSTRIAL
 COM COMMERCIAL
 MONITORING WELL LOCATION

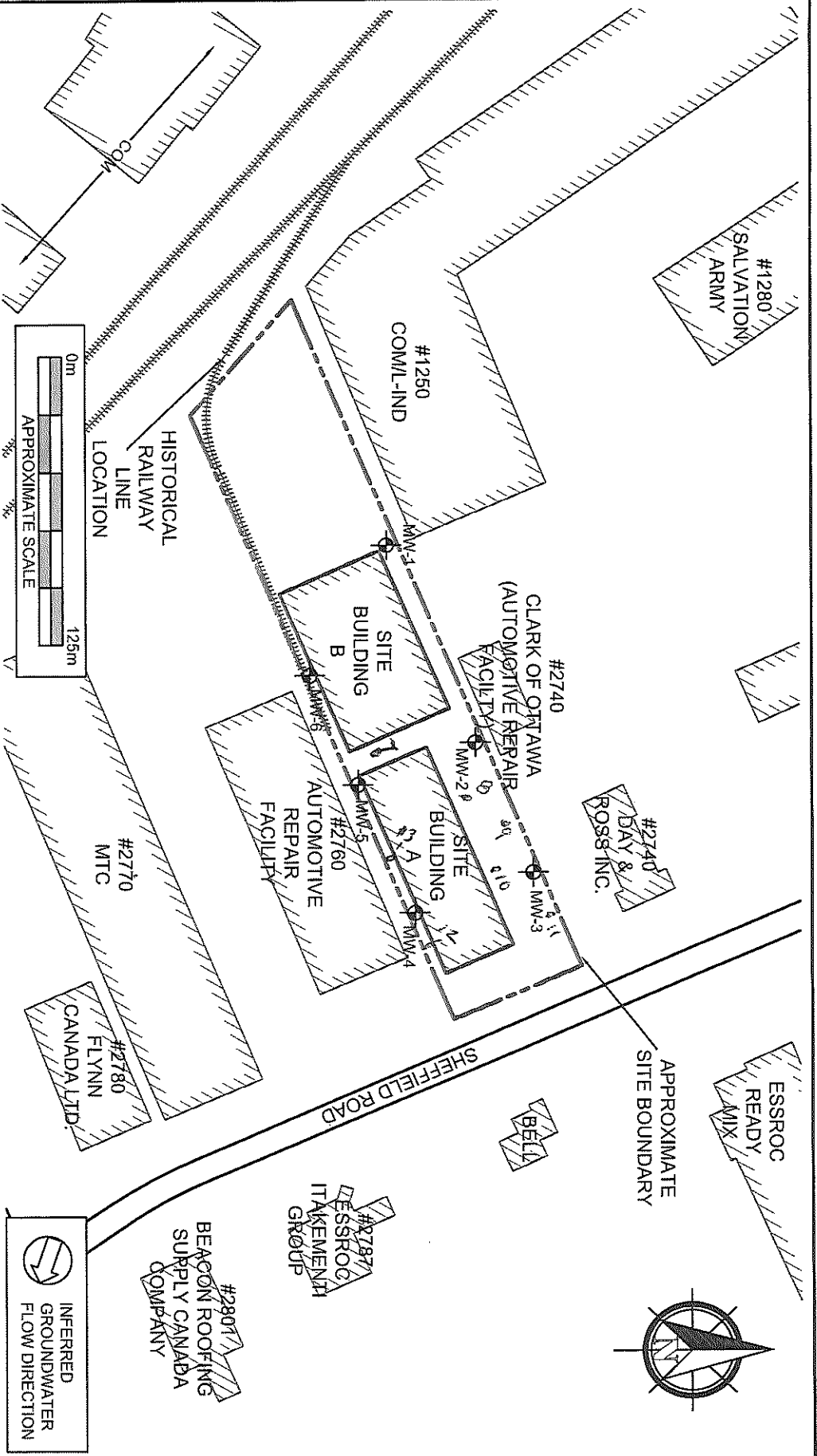
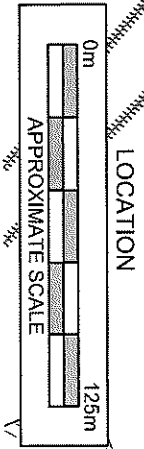

| | | |
|---|--------------------|-------------|
| PROJECT NAME | | |
| PHASE II ENVIRONMENTAL SITE ASSESSMENT | | |
| CLIENT NAME | | |
| IG INVESTMENT MANAGEMENT LTD., AS TRUSTEE OF INVESTORS REAL PROPERTY FUND | | |
| PROJECT LOCATION | | |
| 2750 SHEFFIELD ROAD, OTTAWA, ONTARIO | | |
| FIGURE NAME | | |
| SITE AND SURROUNDING LAND USE PLAN | | |
| APPROXIMATE SCALE AS SHOWN | PROJECT NO. | DATE |
| AS SHOWN | 212792.003 | DEC. 2017 |
| FIGURE NO. | | 2 |

C-7241 2-212331

MAR 12 2018

S-21497



Well Tag #: A 215910 (ow)
A 215910

Measurements recorded in: Metric Imperial

IG INVESTMENT MANAGEMENT LTD.

Well Location

Address of Well Location (Street, Number/Name) 2750 Sheffield Road
Township
Lot
Concession
County/District/Municipality
City/Town/Village OTTAWA
Province Ontario
Postal Code
UTM Coordinates Zone Easting Northing
Municipal Plan and Sublot Number
Other

Overburden and Bedrock Materials/Abandonment Sealing Record (see instructions on the back of this form)

Table with columns: General Colour, Most Common Material, Other Materials, General Description, Depth (m/ft) From, To. Rows include BRN Sand, BRN Sandy clay, GRY Clay, Gravel, Packed, Soft, Sand.

Annular Space table with columns: Depth Set at (m/ft) From, To; Type of Sealant Used (Material and Type); Volume Placed (m³/ft³). Rows include Concrete/flush mount, Bentonite, Sand.

Method of Construction and Well Use checkboxes. Includes Cable Tool, Rotary, Boring, Air percussion, Diamond, Jetting, Driving, Digging, Public, Commercial, Industrial, Municipal, Test Hole, Dewatering, Monitoring, Cooling & Air Conditioning. Other specify direct Push.

Construction Record - Casing table with columns: Inside Diameter (cm/in), Open Hole OR Material, Wall Thickness (cm/in), Depth (m/ft) From, To. Status of Well checkboxes. Row includes 4.03 PUC 368 0 1.5.

Construction Record - Screen table with columns: Outside Diameter (cm/in), Material, Slot No., Depth (m/ft) From, To. Row includes 4.82 PUC 10 1.5 4.57.

Water Details and Hole Diameter tables. Water found at Depth (m/ft) and Kind of Water (Fresh, Untested, Gas, Other). Hole Diameter (Depth (m/ft) From, To, Diameter (cm/in)).

Well Contractor and Well Technician Information. Business Name of Well Contractor: Steata Drilling Group. Business Address: 165 Shields Court. Well Contractor's Licence No.: 72411. Well Technician: Halladay Phil. Signature: Phil Halladay. Date Submitted: 20180205.

Results of Well Yield Testing table with columns: After test of well yield, water was; Draw Down (Time (min), Water Level (m/ft)); Recovery (Time (min), Water Level (m/ft)). Includes pumping rate, duration, and final water level.

Map of Well Location

Please provide a map below following instructions on the back. See Map 8

Ministry Use Only section. Audit No: 2212328. Received: MAR 12 2018. Well owner's information package delivered: Yes. Date Package Delivered: 1/17/18. Date Work Completed: 2/18/18.

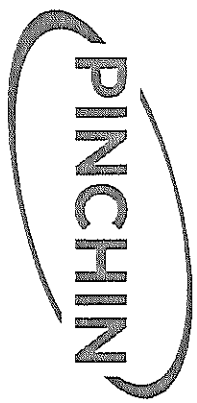

- LEGEND**
- LIIND LIGHT INDUSTRIAL
 - MTI MULTI-TENANT INDUSTRIAL
 - COM COMMERCIAL
 - Monitoring Well Location

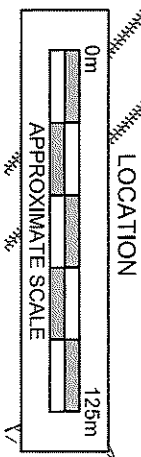
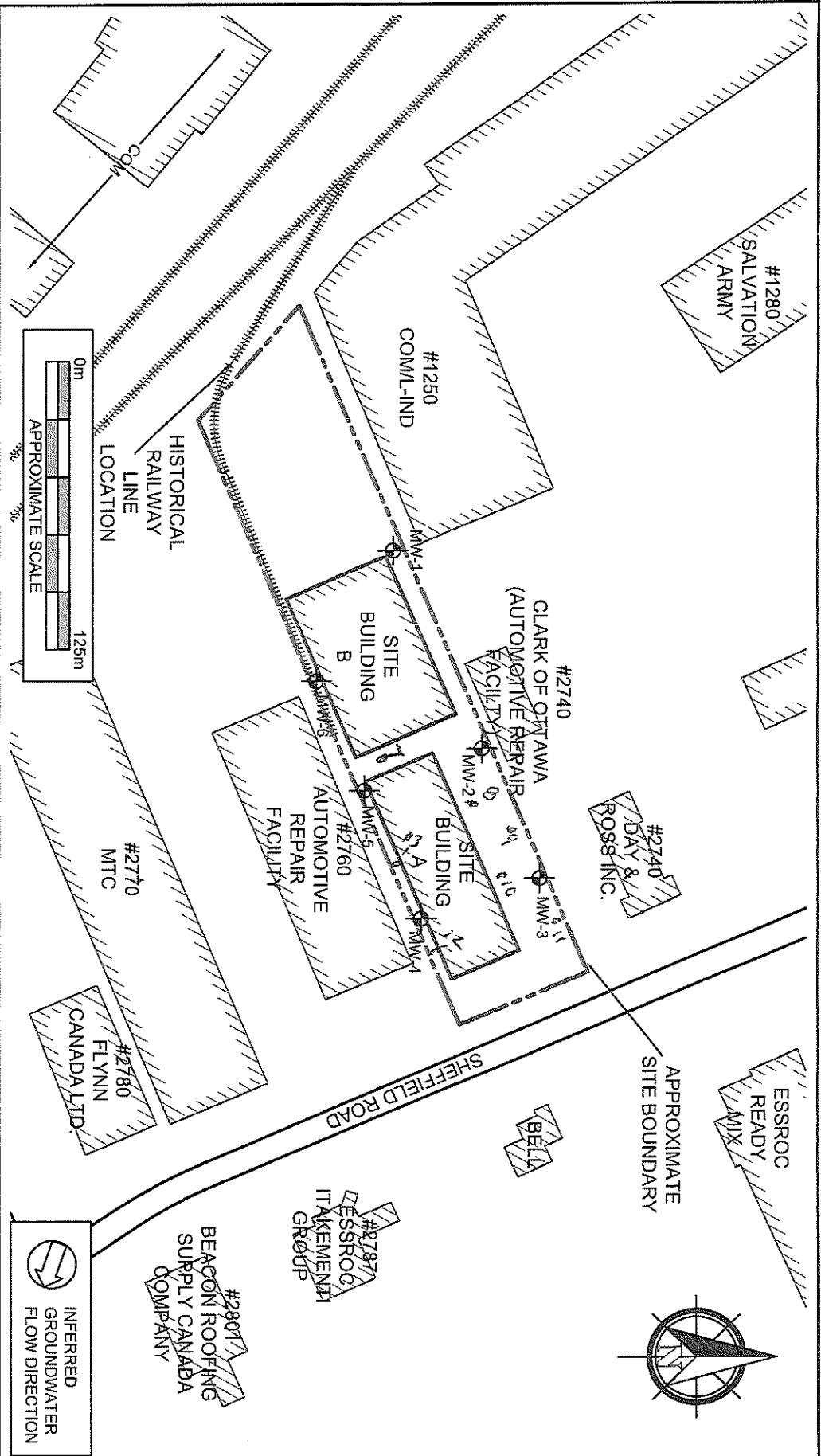

| | | |
|---|---------------------------|------------------------|
| PROJECT NAME PHASE II ENVIRONMENTAL SITE ASSESSMENT | | |
| CLIENT NAME IG INVESTMENT MANAGEMENT LTD., AS TRUSTEE OF INVESTORS REAL PROPERTY FUND | | |
| PROJECT LOCATION 2750 SHEFFIELD ROAD, OTTAWA, ONTARIO | | |
| FIGURE NAME SITE AND SURROUNDING LAND USE PLAN | | |
| APPROXIMATE SCALE AS SHOWN | PROJECT NO. 212792.003 | DATE DEC. 2017 |
| | | FIGURE NO. 2 |

C-7241 2-212328

MAR 12 2018

S-21497



Measurements recorded in: Metric Imperial

A215911

S-21497 Page ___ of ___

IG INVESTMENT MANAGEMENT LTD.

Well Location

Address of Well Location (Street Number/Name): 2750 Sheffield Rd.
 Township: _____ Lot: _____ Concession: _____
 County/District/Municipality: _____ City/Town/Village: Ottawa Province: Ontario Postal Code: _____
 UTM Coordinates Zone: 18 Easting: 452685 Northing: 57027560
 Municipal Plan and Sublot Number: _____ Other: _____

Overburden and Bedrock Materials/Abandonment Sealing Record (see instructions on the back of this form)

| General Colour | Most Common Material | Other Materials | General Description | Depth (m/ft) From | Depth (m/ft) To |
|----------------|----------------------|-----------------|---------------------|-------------------|-----------------|
| BEN | sand | Gravel | Packed | 0 | 1.22 |
| BEN | Sandy clay | | soft | 1.22 | 3.1 |
| GRY | clay | sand | soft | 3.1 | 4.57 |

Annular Space

| Depth Set at (m/ft) From | To | Type of Sealant Used (Material and Type) | Volume Placed (m³/ft³) |
|--------------------------|------|--|------------------------|
| 0 | -31 | Concrete/flush mount | |
| 31 | 1.22 | Bentonite | |
| 1.22 | 4.57 | Sand | |

Results of Well Yield Testing

After test of well yield, water was:
 Clear and sand free
 Other, specify _____

If pumping discontinued, give reason: _____

| Time (min) | Draw Down | | Recovery | |
|--------------|--------------------|------------|--------------------|------------|
| | Water Level (m/ft) | Time (min) | Water Level (m/ft) | Time (min) |
| Static Level | | | | |
| 1 | | 1 | | |
| 2 | | 2 | | |
| 3 | | 3 | | |
| 4 | | 4 | | |
| 5 | | 5 | | |
| 10 | | 10 | | |
| 15 | | 15 | | |
| 20 | | 20 | | |
| 25 | | 25 | | |
| 30 | | 30 | | |
| 40 | | 40 | | |
| 50 | | 50 | | |
| 60 | | 60 | | |

Pump intake set at (m/ft): _____
 Pumping rate (l/min / GPM): _____
 Duration of pumping: _____ hrs + _____ min
 Final water level end of pumping (m/ft): _____
 If flowing give rate (l/min / GPM): _____
 Recommended pump depth (m/ft): _____
 Recommended pump rate (l/min / GPM): _____
 Well production (l/min / GPM): _____
 Disinfected? Yes No

Method of Construction

Cable Tool Diamond Public Commercial Not used
 Rotary (Conventional) Jetting Domestic Municipal Dewatering
 Rotary (Reverse) Driving Livestock Test Hole Monitoring
 Boring Digging Irrigation Cooling & Air Conditioning
 Air percussion Industrial Other, specify _____
 Other, specify direct Push

Construction Record - Casing

| Inside Diameter (cm/in) | Open Hole OR Material (Galvanized, Fibreglass, Concrete, Plastic, Steel) | Wall Thickness (cm/in) | Depth (m/ft) | | Status of Well |
|-------------------------|--|------------------------|--------------|-----|---|
| | | | From | To | |
| 4.03 | PVC | 368 | 0 | 1.5 | <input type="checkbox"/> Water Supply <input type="checkbox"/> Replacement Well <input type="checkbox"/> Test Hole <input type="checkbox"/> Recharge Well <input type="checkbox"/> Dewatering Well <input type="checkbox"/> Observation and/or Monitoring Hole <input type="checkbox"/> Alteration (Construction) <input type="checkbox"/> Abandoned, Insufficient Supply <input type="checkbox"/> Abandoned, Poor Water Quality <input type="checkbox"/> Abandoned, other, specify _____ <input type="checkbox"/> Other, specify _____ |
| | | | | | |
| | | | | | |

Construction Record - Screen

| Outside Diameter (cm/in) | Material (Plastic, Galvanized, Steel) | Slot No. | Depth (m/ft) | |
|--------------------------|---------------------------------------|----------|--------------|------|
| | | | From | To |
| 4.82 | PVC | 10 | 1.5 | 4.57 |

Water Details

| Water found at Depth (m/ft) | Kind of Water: <input type="checkbox"/> Fresh <input type="checkbox"/> Untested <input type="checkbox"/> Gas <input type="checkbox"/> Other, specify _____ | Hole Diameter | |
|-----------------------------|--|-------------------|---------------------|
| | | Depth (m/ft) From | To Diameter (cm/in) |
| | | 0 | 4.57 8.25 |

Well Contractor and Well Technician Information

Business Name of Well Contractor: Strata Drilling Group Well Contractor's Licence No.: 7121411
 Business Address (Street Number/Name): 165 Shields Court Municipality: MARKHAM
 Province: ON Postal Code: L3R 8V2 Business E-mail Address: wrecords@strata-soil.com
 Bus. Telephone No. (inc. area code): 9057940791 Name of Well Technician (Last Name, First Name): Halladay Phil
 Well Technician's Licence No.: 31832 Signature of Technician and/or Contractor: [Signature] Date Submitted: 20180305

Map of Well Location

Please provide a map below following instructions on the back.

See Map

9

Comments: _____

| | | |
|---|---|--|
| Well owner's information package delivered <input type="checkbox"/> Yes <input type="checkbox"/> No | Date Package Delivered Y Y Y Y M M D D | Ministry Use Only Audit No. <u>277527</u> MAR 12 2018 Received |
| | Date Work Completed 20180207 | |

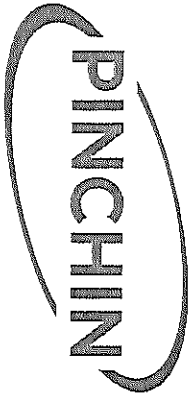

- LEGEND**
- L-IND LIGHT INDUSTRIAL
 - MTI MULTI-TENANT INDUSTRIAL
 - COM COMMERCIAL
 - Monitoring Well Location

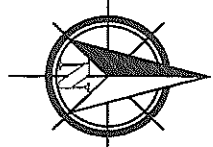
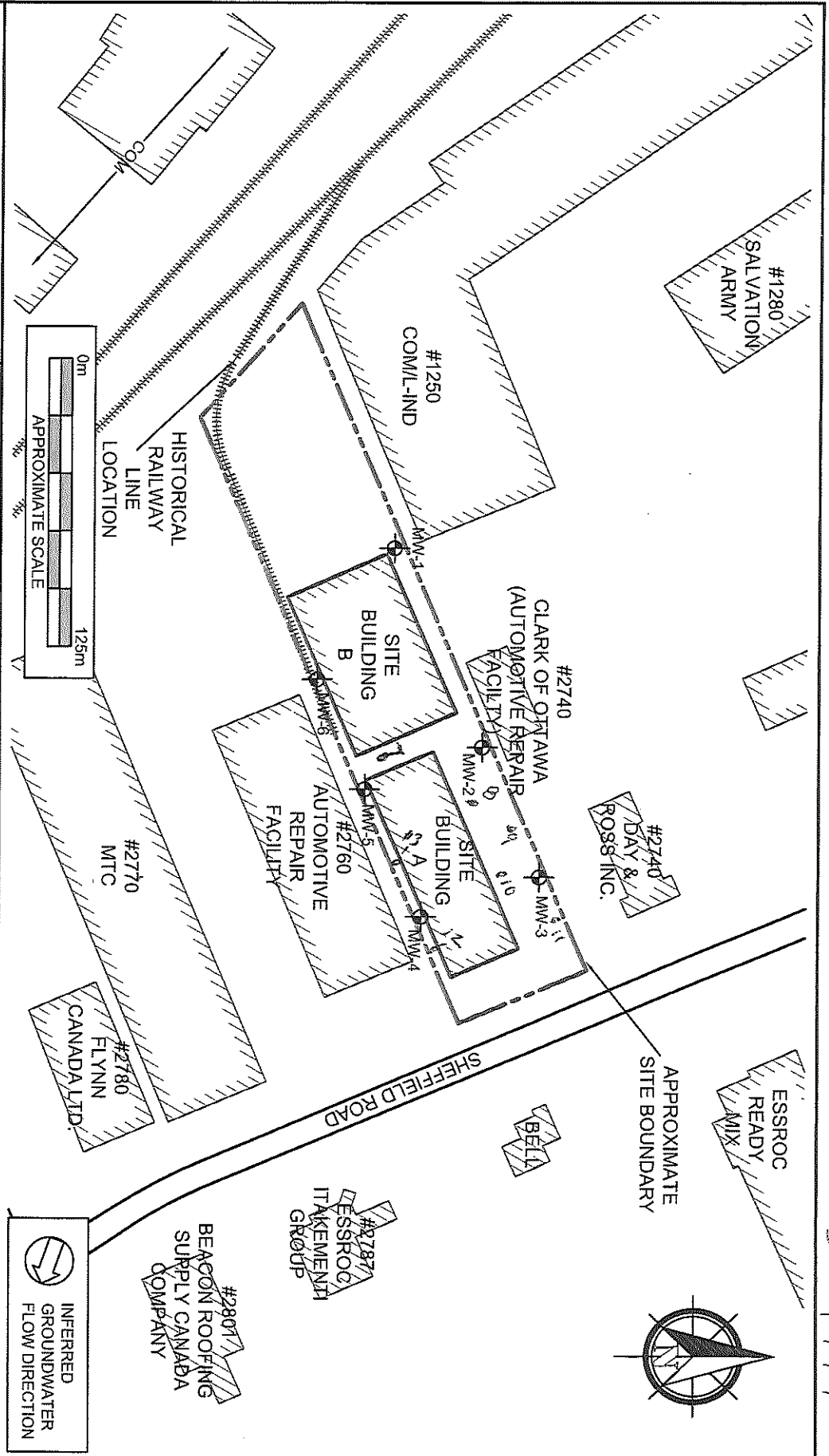
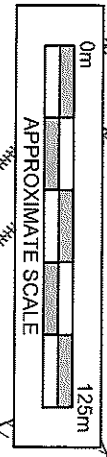

S-21497

| | | |
|---|-----------|-------------------|
| PROJECT NAME | | |
| PHASE II ENVIRONMENTAL SITE ASSESSMENT | | |
| CLIENT NAME | | |
| IG INVESTMENT MANAGEMENT LTD., AS TRUSTEE OF INVESTORS REAL PROPERTY FUND | | |
| PROJECT LOCATION | | |
| 2750 SHEFFIELD ROAD, OTTAWA, ONTARIO | | |
| FIGURE NAME | | |
| SITE AND SURROUNDING LAND USE PLAN | | |
| APPROXIMATE SCALE AS SHOWN | | FIGURE NO. |
| PROJECT NO. | DATE | 2 |
| 212792.003 | DEC. 2017 | |

C-7241 2-277527

MAR 12 2018

Measurements recorded in: Metric Imperial

A086717 A 086717

Regulation 903 Ontario Water Resources Act

95B Page 2 of 3

| | | | | |
|---|------|-----------------------------|---------------------|----------------------------------|
| Address of Well Location (Street Number/Name) 2770 Sheffield | | Township | Lot | Concession |
| County/District/Municipality | | City/Town/Village Ottawa | Province Ontario | Postal Code |
| UTM Coordinates | Zone | Easting | Northing | Municipal Plan and Sublot Number |
| NAD 83 | 18 | 452601 | 5027480 | Other |

| Overburden and Bedrock Materials/Abandonment Sealing Record (see instructions on the back of this form) | | | | | |
|---|----------------------|-----------------|---------------------|--------------|------|
| General Colour | Most Common Material | Other Materials | General Description | Depth (m/ft) | |
| | | | | From | To |
| BRN | Top soil | Sand | soft, dry | 0 | .91 |
| BRN | clay | Sand | hard, dry | .91 | 1.83 |
| GRY | clay | | hard, dry | 1.83 | 3.1 |
| GRY | clay | | soft, wet | 3.1 | 3.96 |

| Annular Space | | |
|---------------------|--|--|
| Depth Set at (m/ft) | Type of Sealant Used (Material and Type) | Volume Placed (m ³ /ft ³) |
| 0 .31 | B. Concrete / Clushment | |
| .31 8.61 | Benseal | |
| .61 3.96 | Sand | |

| Method of Construction | Well Use |
|---|---|
| <input type="checkbox"/> Cable Tool <input type="checkbox"/> Rotary (Conventional) <input type="checkbox"/> Rotary (Reverse) <input type="checkbox"/> Boring <input type="checkbox"/> Air percussion <input checked="" type="checkbox"/> Other, specify <i>direct push</i> | <input type="checkbox"/> Public <input type="checkbox"/> Domestic <input type="checkbox"/> Livestock <input type="checkbox"/> Irrigation <input type="checkbox"/> Industrial <input type="checkbox"/> Other, specify <input type="checkbox"/> Diamond <input type="checkbox"/> Jetting <input type="checkbox"/> Driving <input type="checkbox"/> Digging <input type="checkbox"/> Commercial <input type="checkbox"/> Municipal <input checked="" type="checkbox"/> Test Hole <input type="checkbox"/> Cooling & Air Conditioning <input type="checkbox"/> Not used <input type="checkbox"/> Dewatering <input type="checkbox"/> Monitoring |

| Construction Record - Casing | | | | Status of Well | |
|------------------------------|--|------------------------|--------------|----------------|---|
| Inside Diameter (cm/in) | Open Hole OR Material (Galvanized, Fibreglass, Concrete, Plastic, Steel) | Wall Thickness (cm/in) | Depth (m/ft) | | <input type="checkbox"/> Water Supply <input type="checkbox"/> Replacement Well <input checked="" type="checkbox"/> Test Hole <input type="checkbox"/> Recharge Well <input type="checkbox"/> Dewatering Well <input checked="" type="checkbox"/> Observation and/or Monitoring Hole <input type="checkbox"/> Alteration (Construction) <input type="checkbox"/> Abandoned, Insufficient Supply <input type="checkbox"/> Abandoned, Poor Water Quality <input type="checkbox"/> Abandoned, other, specify <input type="checkbox"/> Other, specify |
| | | | From | To | |
| 4.03 | PVC | .368 | 0 | .91 | |

| Construction Record - Screen | | | | |
|------------------------------|---------------------------------------|----------|--------------|------|
| Outside Diameter (cm/in) | Material (Plastic, Galvanized, Steel) | Slot No. | Depth (m/ft) | |
| | | | From | To |
| 4.82 | PVC | 10 | .91 | 3.96 |

| Water Details | | Hole Diameter | |
|--|---|----------------------|------------------|
| Water found at Depth (m/ft) <input type="checkbox"/> Gas <input type="checkbox"/> Other, specify | Kind of Water: <input type="checkbox"/> Fresh <input type="checkbox"/> Untested | Depth (m/ft) From To | Diameter (cm/in) |
| Water found at Depth (m/ft) <input type="checkbox"/> Gas <input type="checkbox"/> Other, specify | Kind of Water: <input type="checkbox"/> Fresh <input type="checkbox"/> Untested | 0 3.96 | 8.25 |
| Water found at Depth (m/ft) <input type="checkbox"/> Gas <input type="checkbox"/> Other, specify | Kind of Water: <input type="checkbox"/> Fresh <input type="checkbox"/> Untested | | |

| Well Contractor and Well Technician Information | | | |
|---|---|---|--|
| Business Name of Well Contractor Strata soil Sampling | | Well Contractor's Licence No. 7 2 4 1 | |
| Business Address (Street Number/Name) 147-2 West Beaver creek Road | | Municipality Richmond Hill | |
| Province Ontario | Postal Code L4B1C6 | Business E-mail Address wrecords@stratasoil.com | |
| Bus. Telephone No. (inc. area code) 905 764 9304 | | Name of Well Technician (Last Name, First Name) Beatty Brian | |
| Well Technician's Licence No. 3 6 1 6 | Signature of Technician and/or Contractor | Date Submitted 20110514 | |

| Results of Well Yield Testing | | | | | |
|---|--|--------------|--------------------|------------|--------------------|
| After test of well yield, water was: | | Draw Down | | Recovery | |
| <input type="checkbox"/> Clear and sand free <input type="checkbox"/> Other, specify | | Time (min) | Water Level (m/ft) | Time (min) | Water Level (m/ft) |
| If pumping discontinued, give reason: | | Static Level | | | |
| Pump intake set at (m/ft) | | 1 | | 1 | |
| Pumping rate (l/min / GPM) | | 2 | | 2 | |
| Duration of pumping hrs + min | | 3 | | 3 | |
| Final water level end of pumping (m/ft) | | 4 | | 4 | |
| If flowing give rate (l/min / GPM) | | 5 | | 5 | |
| Recommended pump depth (m/ft) | | 10 | | 10 | |
| Recommended pump rate (l/min / GPM) | | 15 | | 15 | |
| Well production (l/min / GPM) | | 20 | | 20 | |
| Disinfected? <input type="checkbox"/> Yes <input type="checkbox"/> No | | 25 | | 25 | |
| | | 30 | | 30 | |
| | | 40 | | 40 | |
| | | 50 | | 50 | |
| | | 60 | | 60 | |

| Map of Well Location | |
|---|---|
| Please provide a map below following instructions on the back. | |
| See Map | |
| Comments: | |
| Well owner's information package delivered <input type="checkbox"/> Yes <input type="checkbox"/> No | Date Package Delivered Y Y Y Y M M D D 20110508 |
| Date Work Completed 20110508 | |
| Ministry Use Only Audit No. z116179 JUN 02 2011 Received | |

A 086587

8581 3/3

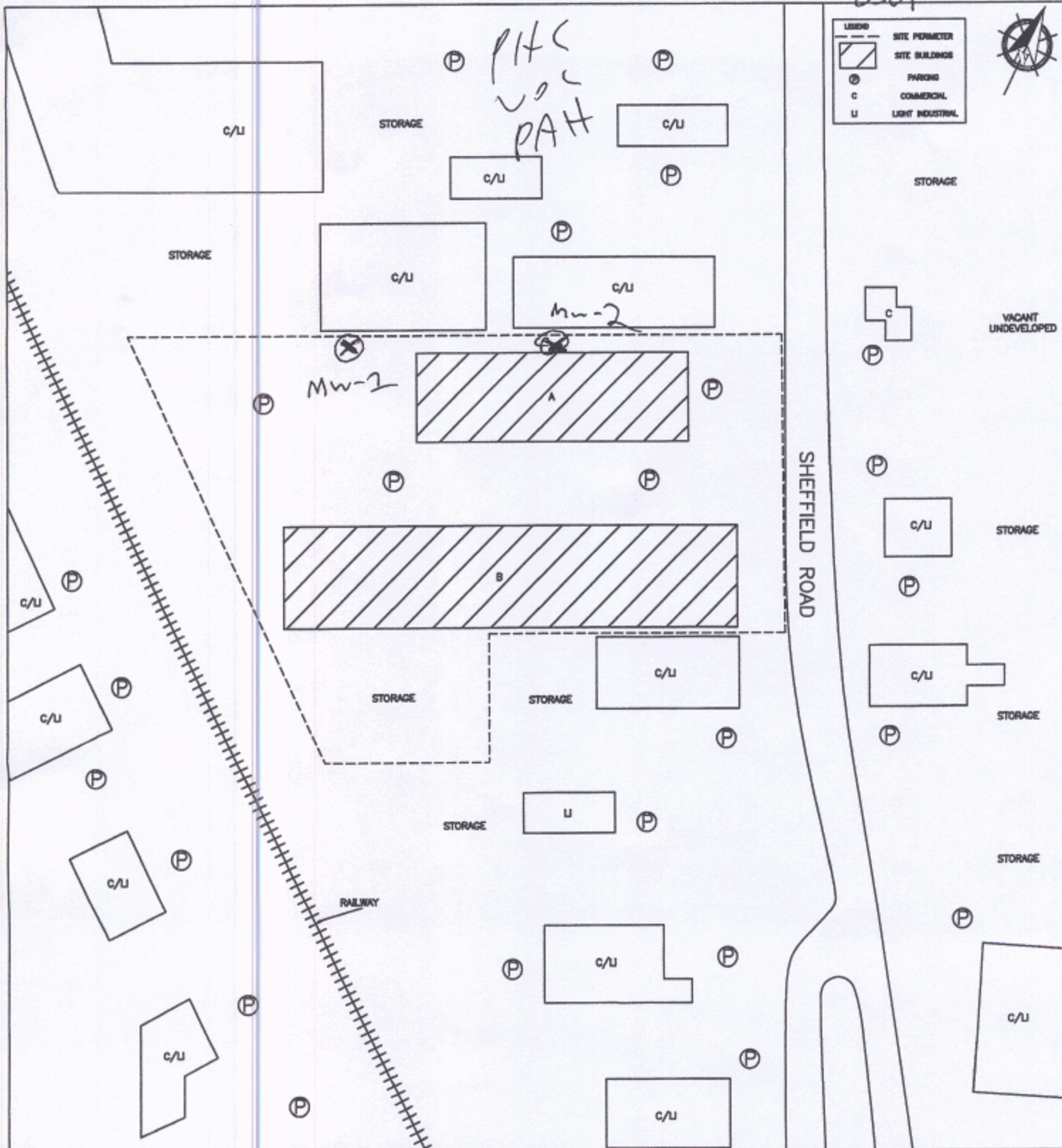

| | | | | | |
|------------------------------------|-------------|------------|-------------|---|--|
| PROJECT NAME | | | | PHASE I ENVIRONMENTAL SITE ASSESSMENT | |
| CLIENT NAME | | | | 356123 ONTARIO INC. | |
| PROJECT LOCATION | | | | 2760 AND 2770 SHEFFIELD ROAD, OTTAWA, ONTARIO | |
| DRAWING NAME | | | | DRAWING NO. | |
| SITE AND SURROUNDING LAND USE PLAN | | | | FIG. 2 | |
| SCALE | PROJECT NO. | DATE | JUN 02 2011 | | |
| NTS | 66211 | APRIL 2011 | | | |

2116179 2116177



Measurements recorded in: Metric Imperial

A 215913

Page 1 of 1

IG INVESTMENT MANAGEMENT LTD.

Well Location

Address of Well Location (Street Number/Name) 2750 Sheffield Rd, Township, Lot, Concession, City/Town/Village OTTAWA, Province Ontario, Postal Code, JTM Coordinates, Zone, Easting, Northing, Municipal Plan and Sublot Number, Other

Overburden and Bedrock Materials/Abandonment Sealing Record (see instructions on the back of this form)

Table with columns: General Colour, Most Common Material, Other Materials, General Description, Depth (m/ft) From, To. Rows include BRN Sand, BRN Sandy clay, GRY clay, Gravel, Packed, Soft, Sand, Soft.

Annular Space table with columns: Depth Set at (m/ft) From, To, Type of Sealant Used (Material and Type), Volume Placed (m³/ft³). Rows include Concrete/flushment, Bentonite, Sand.

Method of Construction and Well Use section with checkboxes for Cable Tool, Rotary, Boring, etc., and Well Use options like Commercial, Municipal, Test Hole, etc.

Construction Record - Casing table with columns: Inside Diameter (cm/in), Open Hole OR Material, Wall Thickness (cm/in), Depth (m/ft) From, To, Status of Well. Includes PVC casing, 368 wall thickness, 0 to 1.5 depth.

Construction Record - Screen table with columns: Outside Diameter (cm/in), Material, Slot No., Depth (m/ft) From, To, Status of Well. Includes PVC screen, 10 slot no., 1.5 to 4.57 depth.

Water Details and Hole Diameter section. Water found at Depth (m/ft) and Kind of Water (Fresh, Untested, Gas, Other). Hole Diameter (m/ft) and Diameter (cm/in).

Well Contractor and Well Technician Information section. Business Name of Well Contractor (STRATA Drilling Group), Well Contractor's Licence No. (712411), Business Address (165 Shields Court), Municipality (MARKHAM).

Well Technician Information section. Name of Well Technician (Halladay Phil), Signature of Technician and/or Contractor, Date Submitted (2018/09/05).

Results of Well Yield Testing table. Columns: Draw Down (Time, Water Level), Recovery (Time, Water Level). Includes pumping rate, duration, and final water level.

Map of Well Location section. Includes instructions to provide a map and a handwritten note 'See Map'.

S-21497

MAR 12 2018

C-7241 2-212329

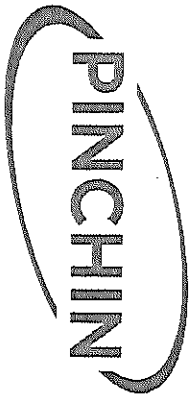
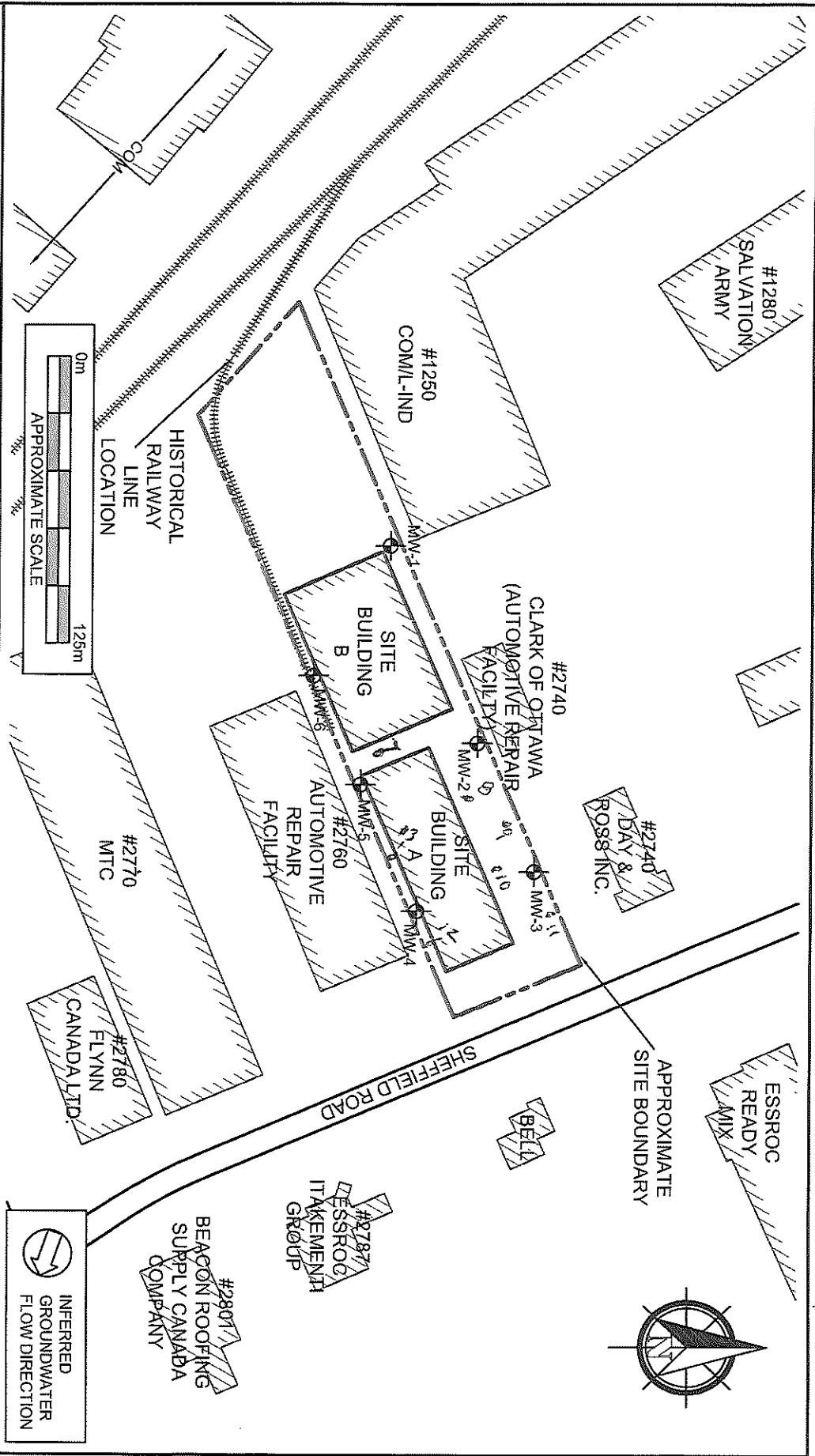

LEGEND

| | |
|-------|--------------------------|
| L-IND | LIGHT INDUSTRIAL |
| MTI | MULTI-TENANT INDUSTRIAL |
| COM | COMMERCIAL |
| | MONITORING WELL LOCATION |

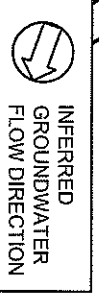
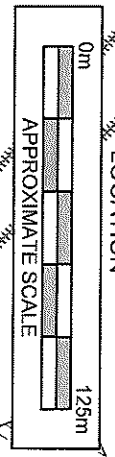

| | | |
|---|----------------------------------|--------------------------|
| PROJECT NAME PHASE II ENVIRONMENTAL SITE ASSESSMENT | | |
| CLIENT NAME IG INVESTMENT MANAGEMENT LTD., AS TRUSTEE OF INVESTORS REAL PROPERTY FUND | | |
| PROJECT LOCATION 2750 SHEFFIELD ROAD, OTTAWA, ONTARIO | | |
| FIGURE NAME SITE AND SURROUNDING LAND USE PLAN | | FIGURE NO. 2 |
| APPROXIMATE SCALE AS SHOWN | PROJECT NO. 212792.003 | DATE DEC. 2017 |



Well Tag#: A 215912 (low)
A 215912

Measurements recorded in: Metric Imperial

IG INVESTMENT MANAGEMENT LTD.

Address of Well Location (Street Number/Name) _____ Township _____ Lot _____ Concession _____

County/District/Municipality _____ City/Town/Village OTTAWA Province Ontario Postal Code _____

JTM Coordinates Zone 18 Easting 452690 Northing 5027572 Municipal Plan and Sublot Number _____ Other _____

| Overburden and Bedrock Materials/Abandonment Sealing Record (see instructions on the back of this form) | | | | | |
|---|----------------------|-----------------|---------------------|-------------------|-----------------|
| General Colour | Most Common Material | Other Materials | General Description | Depth (m/ft) From | Depth (m/ft) To |
| BRN | sand | Gravel | Packed | 0 | 1.22 |
| BRN | sandy clay | | Soft | 1.22 | 3.1 |
| GRY | clay | sand | Soft | 3.1 | 4.57 |

| Annular Space | | | |
|--------------------------|------------------------|--|--|
| Depth Set at (m/ft) From | Depth Set at (m/ft) To | Type of Sealant Used (Material and Type) | Volume Placed (m ³ /ft ³) |
| 0 | 31 | Concrete/flush mount | |
| 31 | 1.22 | Bentonite | |
| 1.22 | 4.57 | sand | |

Method of Construction

Cable Tool Rotary (Conventional) Rotary (Reverse) Boring Air percussion Other, specify direct push

Diamond Jetting Driving Digging

Well Use

Public Commercial Not used Domestic Municipal Dewatering Test Hole Monitoring Livestock Irrigation Cooling & Air Conditioning Industrial Other, specify _____

| Construction Record - Casing | | | | Status of Well | |
|------------------------------|--|------------------------|--------------|----------------|---|
| Inside Diameter (cm/in) | Open Hole OR Material (Galvanized, Fibreglass, Concrete, Plastic, Steel) | Wall Thickness (cm/in) | Depth (m/ft) | | <input type="checkbox"/> Water Supply <input type="checkbox"/> Replacement Well <input type="checkbox"/> Test Hole <input type="checkbox"/> Recharge Well <input type="checkbox"/> Dewatering Well <input type="checkbox"/> Observation and/or Monitoring Hole <input type="checkbox"/> Alteration (Construction) <input type="checkbox"/> Abandoned, Insufficient Supply <input type="checkbox"/> Abandoned, Poor Water Quality <input type="checkbox"/> Abandoned, other, specify _____ <input type="checkbox"/> Other, specify _____ |
| | | | From | To | |
| 4.03 | PVC | 368 | 0 | 1.5 | |

| Construction Record - Screen | | | | |
|------------------------------|---------------------------------------|----------|--------------|------|
| Outside Diameter (cm/in) | Material (Plastic, Galvanized, Steel) | Slot No. | Depth (m/ft) | |
| | | | From | To |
| 4.82 | PVC | 10 | 1.5 | 4.57 |

| Water Details | | Hole Diameter | | |
|-----------------------------|--|-------------------|-----------------|------------------|
| Water found at Depth (m/ft) | Kind of Water: <input type="checkbox"/> Fresh <input type="checkbox"/> Untested <input type="checkbox"/> Gas <input type="checkbox"/> Other, specify _____ | Depth (m/ft) From | Depth (m/ft) To | Diameter (cm/in) |
| | | 0 | 4.57 | 8.25 |

Well Contractor and Well Technician Information

Business Name of Well Contractor: Stata Drilling Group Well Contractor's Licence No.: 7121411

Business Address (Street Number/Name): 165 Shields Court Municipality: MARKHAM

Province: ON Postal Code: L3R9V1 Business E-mail Address: WRecords@stataoil.com

Bus. Telephone No. (inc. area code): 9059407919 Name of Well Technician (Last Name, First Name): Halladay Phil

Well Technician's Licence No.: 31832 Signature of Technician and/or Contractor: [Signature] Date Submitted: 20180205

| Results of Well Yield Testing | | | | |
|---|---|--------------------|------------|--------------------|
| After test of well yield, water was: <input type="checkbox"/> Clear and sand free <input type="checkbox"/> Other, specify _____ | Draw Down | | Recovery | |
| | Time (min) | Water Level (m/ft) | Time (min) | Water Level (m/ft) |
| If pumping discontinued, give reason: _____ | Static Level | | | |
| | 1 | | 1 | |
| | Pump intake set at (m/ft) | 2 | 2 | |
| | Pumping rate (l/min / GPM) | 3 | 3 | |
| | Duration of pumping _____ hrs + _____ min | 4 | 4 | |
| | Final water level end of pumping (m/ft) | 5 | 5 | |
| If flowing give rate (l/min / GPM) | 10 | | 10 | |
| | 15 | | 15 | |
| | 20 | | 20 | |
| | Recommended pump depth (m/ft) | 25 | 25 | |
| | Recommended pump rate (l/min / GPM) | 30 | 30 | |
| | Well production (l/min / GPM) | 40 | 40 | |
| Disinfected? <input type="checkbox"/> Yes <input type="checkbox"/> No | 50 | 50 | | |
| | 60 | 60 | | |

Map of Well Location

Please provide a map below following instructions on the back.

See Map

10

Well owner's information package delivered: Yes No

Date Package Delivered: Y Y Y Y M M D D

Date Work Completed: 20180205

Ministry Use Only

Audit No.: 277526

MAR 12 2018

Received

S-21497

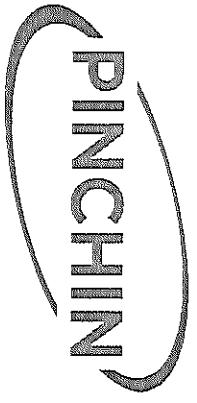
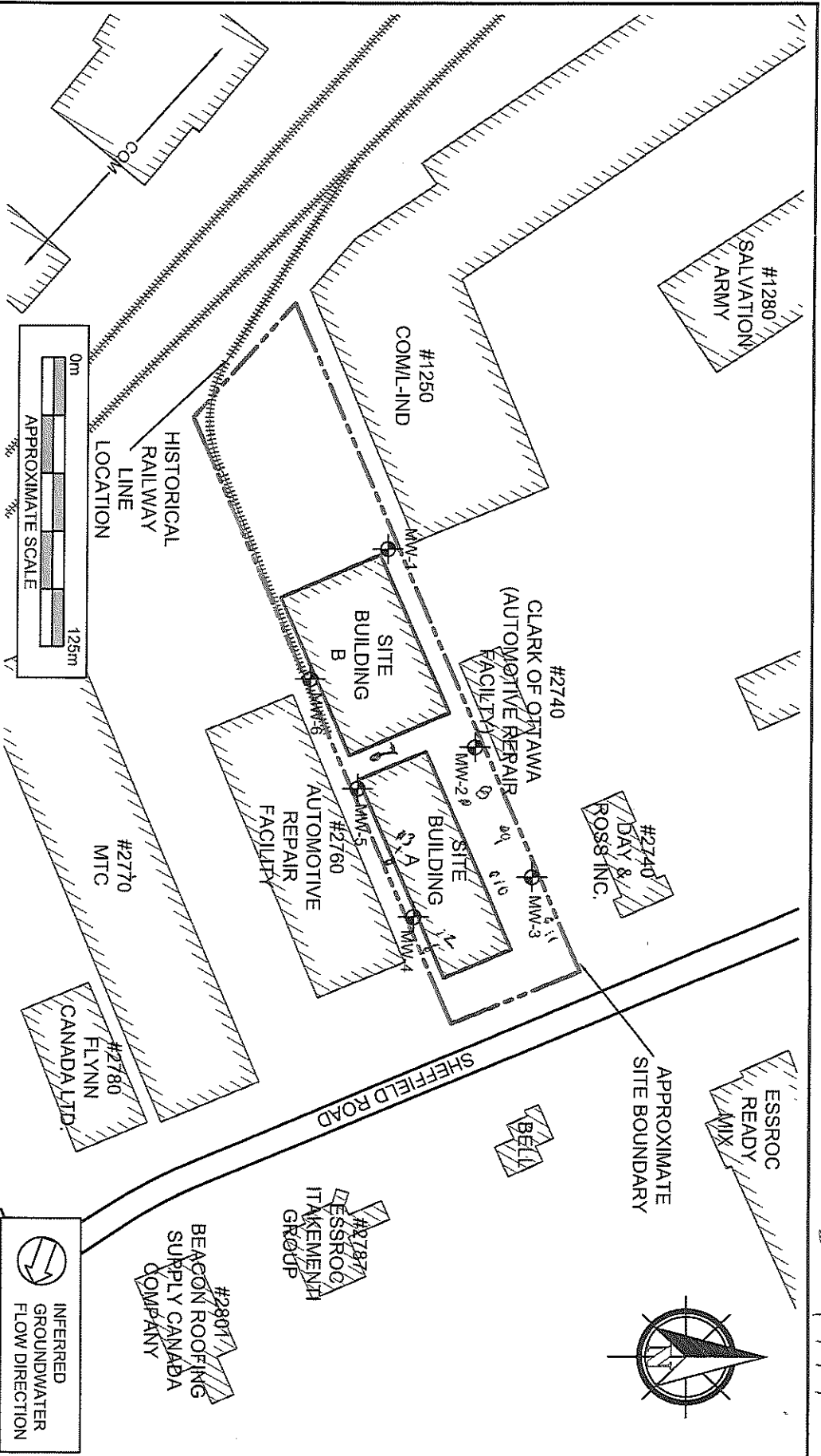

LEGEND

| | |
|-------|--------------------------|
| L-IND | LIGHT INDUSTRIAL |
| MTI | MULTI-TENANT INDUSTRIAL |
| COM | COMMERCIAL |
| | MONITORING WELL LOCATION |

| | | |
|---|--------------------|-------------|
| PROJECT NAME | | |
| PHASE II ENVIRONMENTAL SITE ASSESSMENT | | |
| CLIENT NAME | | |
| IG INVESTMENT MANAGEMENT LTD., AS TRUSTEE OF INVESTORS REAL PROPERTY FUND | | |
| PROJECT LOCATION | | |
| 2750 SHEFFIELD ROAD, OTTAWA, ONTARIO | | |
| FIGURE NAME | | |
| SITE AND SURROUNDING LAND USE PLAN | | |
| APPROXIMATE SCALE | PROJECT NO. | DATE |
| AS SHOWN | 212792.003 | DEC. 2017 |
| FIGURE NO. | | |
| 2 | | |

C-7241 2-277526

MAR 12 2018



Measurements recorded in: Metric Imperial

IG INVESTMENT MANAGEMENT LTD.

Well Location

Address of Well Location (Street Number/Name): 2750 Sheffield Rd.
 Township: [] Lot: [] Concession: []
 County/District/Municipality: [] City/Town/Village: OTTAWA
 Province: Ontario Postal Code: [] [] [] [] [] []
 JTM Coordinates: Zone: [] Easting: 18452708 Northing: 5027518
 Municipal Plan and Sublot Number: [] Other: []

Overburden and Bedrock Materials/Abandonment Sealing Record (see instructions on the back of this form)

| General Colour | Most Common Material | Other Materials | General Description | Depth (m/ft) |
|----------------|----------------------|-----------------|---------------------|--------------|
| | | | | From To |
| BRN | Gravel | | Loose | 0 0.61 |
| BRN | Clay | Sand | Soft | 0.61 3.1 |
| GRY | Clay | | Soft | 3.1 4.57 |

Annular Space

| Depth Set at (m/ft) | Type of Sealant Used | Volume Placed |
|---------------------|----------------------|---------------|
| From To | (Material and Type) | (m³/ft³) |
| 0 3.1 | Concrete Flushmount | |
| 3.1 1.22 | Bentonite | |
| 1.22 4.57 | Sand | |

Results of Well Yield Testing

| After test of well yield, water was: | Draw Down | | Recovery | |
|---|--------------|--------------------|------------|--------------------|
| | Time (min) | Water Level (m/ft) | Time (min) | Water Level (m/ft) |
| <input type="checkbox"/> Clear and sand free <input type="checkbox"/> Other, specify | | | | |
| If pumping discontinued, give reason: | Static Level | | | |
| Pump intake set at (m/ft) | 1 | | 1 | |
| Pumping rate (l/min / GPM) | 2 | | 2 | |
| Duration of pumping | 3 | | 3 | |
| hrs + min | 4 | | 4 | |
| Final water level end of pumping (m/ft) | 5 | | 5 | |
| If flowing give rate (l/min / GPM) | 10 | | 10 | |
| Recommended pump depth (m/ft) | 15 | | 15 | |
| Recommended pump rate (l/min / GPM) | 20 | | 20 | |
| Well production (l/min / GPM) | 25 | | 25 | |
| Disinfected? | 30 | | 30 | |
| <input type="checkbox"/> Yes <input type="checkbox"/> No | 40 | | 40 | |
| | 50 | | 50 | |
| | 60 | | 60 | |

Method of Construction

Cable Tool Diamond Public Commercial Not used
 Rotary (Conventional) Jetting Domestic Municipal Dewatering
 Rotary (Reverse) Driving Livestock Test Hole Monitoring
 Boring Digging Irrigation Cooling & Air Conditioning
 Air percussion Industrial
 Other, specify direct Push Other, specify

Construction Record - Casing

| Inside Diameter (cm/in) | Open Hole OR Material (Galvanized, Fibreglass, Concrete, Plastic, Steel) | Wall Thickness (cm/in) | Depth (m/ft) | | Status of Well |
|-------------------------|--|------------------------|--------------|-----|---|
| | | | From | To | |
| 4.03 | PVC | 368 | 0 | 1.5 | <input type="checkbox"/> Water Supply <input type="checkbox"/> Replacement Well <input checked="" type="checkbox"/> Test Hole <input type="checkbox"/> Recharge Well <input type="checkbox"/> Dewatering Well <input checked="" type="checkbox"/> Observation and/or Monitoring Hole <input type="checkbox"/> Alteration (Construction) <input type="checkbox"/> Abandoned, Insufficient Supply <input type="checkbox"/> Abandoned, Poor Water Quality <input type="checkbox"/> Abandoned, other, specify <input type="checkbox"/> Other, specify |

Construction Record - Screen

| Outside Diameter (cm/in) | Material (Plastic, Galvanized, Steel) | Slot No. | Depth (m/ft) | |
|--------------------------|---------------------------------------|----------|--------------|------|
| | | | From | To |
| 4.82 | PVC | 70 | 1.5 | 4.57 |

Water Details

| Water found at Depth (m/ft) | Kind of Water: <input type="checkbox"/> Fresh <input type="checkbox"/> Untested | Hole Diameter |
|-----------------------------|---|-------------------------------|
| | <input type="checkbox"/> Gas <input type="checkbox"/> Other, specify | Depth (m/ft) Diameter (cm/in) |
| | | From To |
| | | 0 4.57 8.25 |

Well Contractor and Well Technician Information

Business Name of Well Contractor: Strata Drilling Group
 Well Contractor's Licence No.: 7241
 Business Address (Street Number/Name): 165 Shields Court
 Municipality: Markham
 Province: ON Postal Code: L3R8V2 Business E-mail Address: Records@stratadrilling.com
 Bus. Telephone No. (inc. area code): 9057407919 Name of Well Technician (Last Name, First Name): Halladay Phil
 Well Technician's Licence No.: 3832 Signature of Technician and/or Contractor: [Signature] Date Submitted: 2018/02/05

Map of Well Location

Please provide a map below following instructions on the back.

See MAP

12

Comments:

Well owner's information package delivered: Yes No
 Date Package Delivered: 2018/02/05
 Date Work Completed: 2018/02/05

Ministry Use Only
 Audit No: Z 212330
 MAR 12 2018
 Received

S-21497

MAR 12 2018

C-7241 2-212330

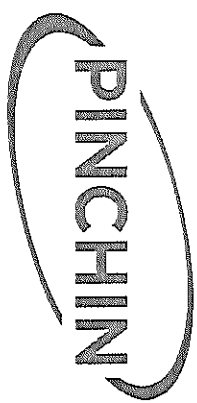
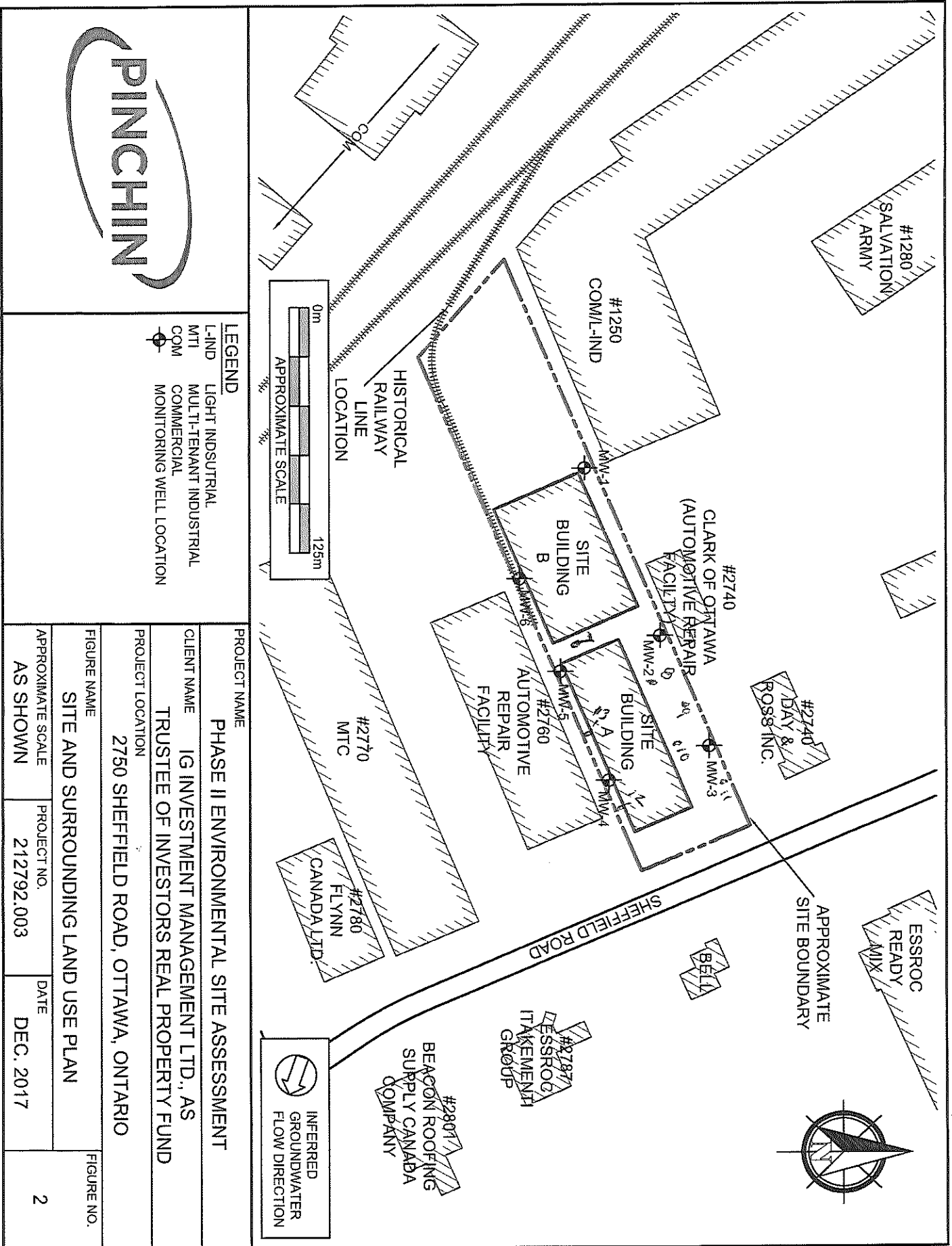



Well Tag #: A 215915 (Below)
A 215915

Measurements recorded in: Metric Imperial

IG INVESTMENT MANAGEMENT LTD.

Well Location

Address of Well Location (Street Number/Name): 2750 Sheffield Rd
 Township: _____ Lot: _____ Concession: _____
 County/District/Municipality: _____ City/Town/Village: OTTAWA
 Province: Ontario Postal Code: _____
 JTM Coordinates: Zone: NAD 83 Easting: 18452681 Northing: 5027508
 Municipal Plan and Sublot Number: _____ Other: _____

Overburden and Bedrock Materials/Abandonment Sealing Record (see instructions on the back of this form)

| General Colour | Most Common Material | Other Materials | General Description | Depth (m/ft) |
|----------------|----------------------|-----------------|---------------------|--------------|
| | | | | From To |
| BRN | gravel | | loose | 0 -61 |
| BRN | clay | sand | soft | 61 3.1 |
| GRY | clay | | soft | 3.1 4.57 |

Annular Space

| Depth Set at (m/ft) | Type of Sealant Used | Volume Placed |
|---------------------|----------------------|------------------------------------|
| From To | (Material and Type) | (m ³ /ft ³) |
| 0 -31 | Concrete/flush mount | |
| 31 1.22 | Bentonite | |
| 1.22 4.57 | Sand | |

Method of Construction

Cable Tool Diamond Public Commercial Not used
 Rotary (Conventional) Jetting Domestic Municipal Dewatering
 Rotary (Reverse) Driving Livestock Test Hole Monitoring
 Boring Digging Irrigation Cooling & Air Conditioning
 Air percussion Industrial
 Other, specify direct Push Other, specify _____

Results of Well Yield Testing

| After test of well yield, water was: <input type="checkbox"/> Clear and sand free <input type="checkbox"/> Other, specify _____ | Draw Down | | Recovery | |
|---|--|--------------------|------------|--------------------|
| | Time (min) | Water Level (m/ft) | Time (min) | Water Level (m/ft) |
| If pumping discontinued, give reason: _____ | Static Level | | | |
| | 1 | | 1 | |
| | Pump intake set at (m/ft) | 2 | 2 | |
| | Pumping rate (l/min / GPM) | 3 | 3 | |
| | Duration of pumping _____ hrs + _____ min | 4 | 4 | |
| | 5 | 5 | 5 | |
| Final water level end of pumping (m/ft) | 10 | 10 | | |
| If flowing give rate (l/min / GPM) | 15 | | 15 | |
| | 20 | | 20 | |
| | Recommended pump depth (m/ft) | 25 | 25 | |
| | Recommended pump rate (l/min / GPM) | 30 | 30 | |
| | Well production (l/min / GPM) | 40 | 40 | |
| | 50 | | 50 | |
| Disinfected? <input type="checkbox"/> Yes <input type="checkbox"/> No | 60 | | 60 | |

Construction Record - Casing

| Inside Diameter (cm/in) | Open Hole OR Material (Galvanized, Fibreglass, Concrete, Plastic, Steel) | Wall Thickness (cm/in) | Depth (m/ft) | |
|-------------------------|--|------------------------|--------------|-----|
| | | | From | To |
| 4.03 | PVC | 368 | 0 | 1.5 |

Status of Well

Water Supply Replacement Well Test Hole
 Recharge Well Dewatering Well
 Observation and/or Monitoring Hole
 Alteration (Construction)
 Abandoned, Insufficient Supply
 Abandoned, Poor Water Quality
 Abandoned, other, specify _____
 Other, specify _____

Construction Record - Screen

| Outside Diameter (cm/in) | Material (Plastic, Galvanized, Steel) | Slot No. | Depth (m/ft) | |
|--------------------------|---------------------------------------|----------|--------------|------|
| | | | From | To |
| 4.82 | PVC | 10 | 1.5 | 4.57 |

Water Details

| Water found at Depth (m/ft) | Kind of Water: <input type="checkbox"/> Fresh <input type="checkbox"/> Untested <input type="checkbox"/> Gas <input type="checkbox"/> Other, specify _____ | Hole Diameter | |
|-----------------------------|--|---------------|------------------|
| | | Depth (m/ft) | Diameter (cm/in) |
| From | To | | |
| 0 | 4.57 | 8.25 | |

Well Contractor and Well Technician Information

Business Name of Well Contractor: STRATA drilling Group
 Well Contractor's Licence No.: 722411
 Business Address (Street Number/Name): 165 Shields Court
 Municipality: MARKHAM
 Province: ON Postal Code: 2B2B1V2 Business E-mail Address: wrecords@strataoil.com
 Bus. Telephone No. (inc. area code): 91059407919 Name of Well Technician (Last Name, First Name): Halladay Phil
 Well Technician's Licence No.: 318132 Signature of Technician and/or Contractor: [Signature] Date Submitted: 20180205

Map of Well Location

Please provide a map below following instructions on the back.

See Map

13

Comments:

Well owner's information package delivered: Yes No
 Date Package Delivered: 20180205
 Date Work Completed: 20180206

Ministry Use Only
 Audit No.: 2212327
 Received: MAR 12 2018

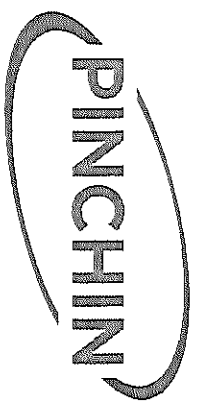

LEGEND

L-IND LIGHT INDUSTRIAL
 MTI MULTI-TENANT INDUSTRIAL
 COM COMMERCIAL
 MONITORING WELL LOCATION

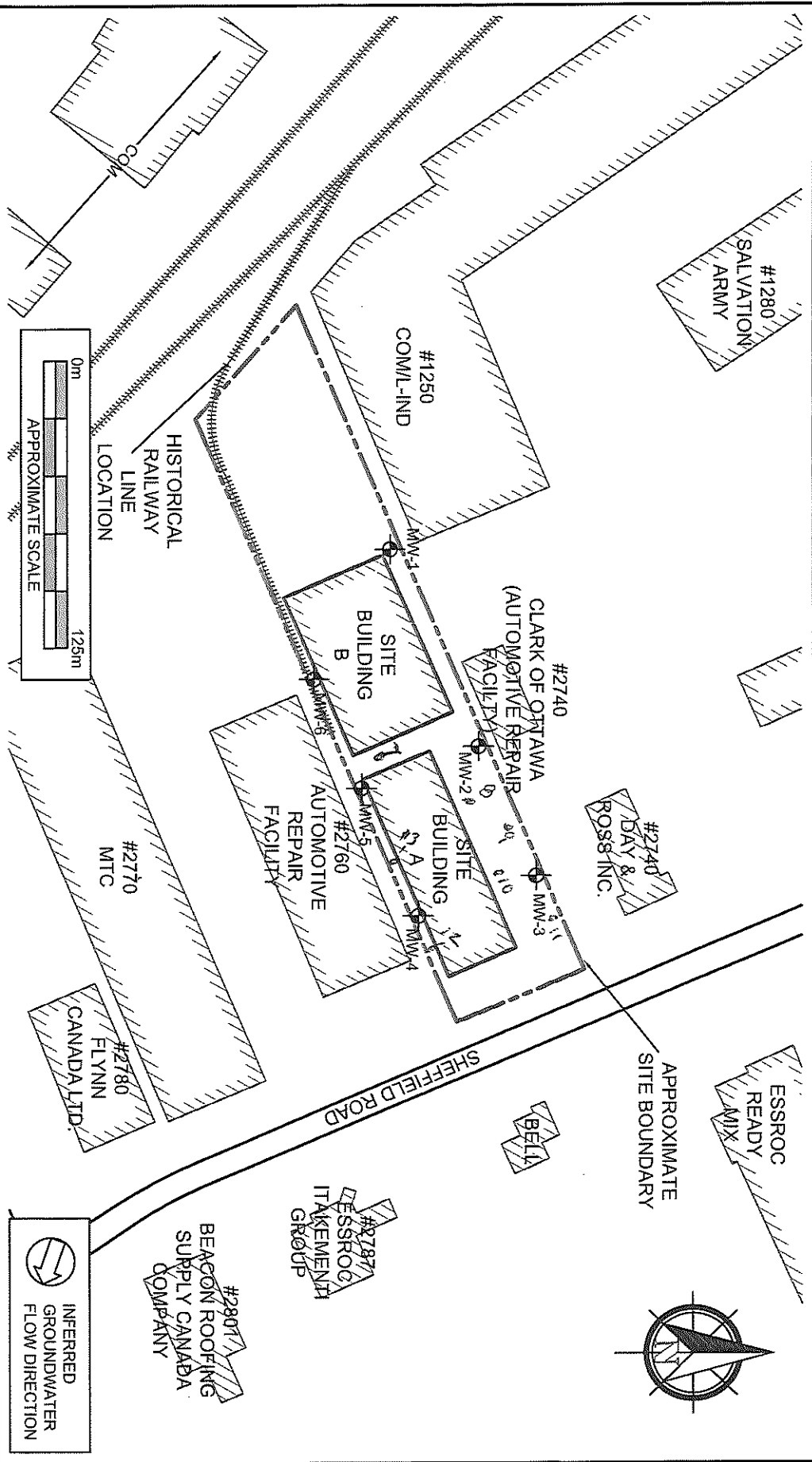

INFERRED GROUNDWATER FLOW DIRECTION

| | | |
|---|----------------------------------|--------------------------|
| PROJECT NAME PHASE II ENVIRONMENTAL SITE ASSESSMENT | | |
| CLIENT NAME IG INVESTMENT MANAGEMENT LTD., AS TRUSTEE OF INVESTORS REAL PROPERTY FUND | | |
| PROJECT LOCATION 2750 SHEFFIELD ROAD, OTTAWA, ONTARIO | | |
| FIGURE NAME SITE AND SURROUNDING LAND USE PLAN | | |
| APPROXIMATE SCALE AS SHOWN | PROJECT NO. 212792.003 | DATE DEC. 2017 |
| | | FIGURE NO. 2 |

S-21497

C-7241 Z-212327

MAR 12 2018



Measurements recorded in: Metric Imperial

A257408

S-22779

Page of

MORGUARD INVESTMENTS LTD

Address of Well Location (Street Number/Name) 1250-1280 Leeds ave Township _____ Lot _____ Concession _____

County/District/Municipality _____ City/Town/Village Ottawa Province Ontario Postal Code _____

UTM Coordinates Zone 18 Easting 452393 Northing 5027736 Municipal Plan and Sublot Number _____ Other _____

| Overburden and Bedrock Materials/Abandonment Sealing Record (see instructions on the back of this form) | | | | | |
|---|----------------------|-----------------|---------------------|--------------|-------------|
| General Colour | Most Common Material | Other Materials | General Description | Depth (m/ft) | |
| | | | | From | To |
| <u>Brn</u> | <u>fill</u> | | <u>soft, dry</u> | <u>0</u> | <u>.91</u> |
| <u>Gr</u> | <u>silt</u> | <u>clay</u> | <u>soft, wet</u> | <u>.91</u> | <u>4.52</u> |

| Annular Space | | |
|---------------------|--|------------------------|
| Depth Set at (m/ft) | Type of Sealant Used (Material and Type) | Volume Placed (m³/ft³) |
| From | To | |
| <u>0</u> | <u>Concrete flush mount</u> | |
| <u>.31</u> | <u>Ben Seal</u> | |
| <u>1.21</u> | <u>Sand</u> | |

| Results of Well Yield Testing | | | | |
|---|--------------|--------------------|------------|--------------------|
| After test of well yield, water was: <input type="checkbox"/> Clear and sand free <input type="checkbox"/> Other, specify _____ | Draw Down | | Recovery | |
| | Time (min) | Water Level (m/ft) | Time (min) | Water Level (m/ft) |
| If pumping discontinued, give reason: | Static Level | | | |
| | 1 | | 1 | |
| Pump intake set at (m/ft) | 2 | | 2 | |
| Pumping rate (l/min / GPM) | 3 | | 3 | |
| Duration of pumping _____ hrs + _____ min | 4 | | 4 | |
| Final water level end of pumping (m/ft) | 5 | | 5 | |
| If flowing give rate (l/min / GPM) | 10 | | 10 | |
| | 15 | | 15 | |
| Recommended pump depth (m/ft) | 20 | | 20 | |
| | 25 | | 25 | |
| Recommended pump rate (l/min / GPM) | 30 | | 30 | |
| | 40 | | 40 | |
| Well production (l/min / GPM) | 50 | | 50 | |
| | 60 | | 60 | |
| Disinfected? <input type="checkbox"/> Yes <input type="checkbox"/> No | | | | |

| Method of Construction | Well Use |
|---|---|
| <input type="checkbox"/> Cable Tool | <input type="checkbox"/> Public |
| <input type="checkbox"/> Rotary (Conventional) | <input type="checkbox"/> Domestic |
| <input type="checkbox"/> Rotary (Reverse) | <input type="checkbox"/> Livestock |
| <input type="checkbox"/> Boring | <input type="checkbox"/> Irrigation |
| <input type="checkbox"/> Air percussion | <input type="checkbox"/> Industrial |
| <input checked="" type="checkbox"/> Other, specify <u>Direct Push</u> | <input type="checkbox"/> Other, specify _____ |
| <input type="checkbox"/> Diamond | <input type="checkbox"/> Commercial |
| <input type="checkbox"/> Jetting | <input type="checkbox"/> Not used |
| <input type="checkbox"/> Driving | <input type="checkbox"/> Municipal |
| <input type="checkbox"/> Digging | <input checked="" type="checkbox"/> Test Hole |
| | <input checked="" type="checkbox"/> Monitoring |
| | <input type="checkbox"/> Cooling & Air Conditioning |

| Construction Record - Casing | | | | Status of Well | |
|------------------------------|--|------------------------|--------------|----------------|--|
| Inside Diameter (cm/in) | Open Hole OR Material (Galvanized, Fibreglass, Concrete, Plastic, Steel) | Wall Thickness (cm/in) | Depth (m/ft) | | <input type="checkbox"/> Water Supply <input type="checkbox"/> Replacement Well <input type="checkbox"/> Test Hole <input type="checkbox"/> Recharge Well <input type="checkbox"/> Dewatering Well <input checked="" type="checkbox"/> Observation and/or Monitoring Hole <input type="checkbox"/> Alteration (Construction) <input type="checkbox"/> Abandoned, Insufficient Supply <input type="checkbox"/> Abandoned, Poor Water Quality <input type="checkbox"/> Abandoned, other, specify _____ <input type="checkbox"/> Other, specify _____ |
| | | | From | To | |
| <u>4.03</u> | <u>PVC</u> | <u>0.368</u> | <u>0</u> | <u>1.52</u> | |

| Construction Record - Screen | | | | | |
|------------------------------|---------------------------------------|-----------|--------------|-------------|---|
| Outside Diameter (cm/in) | Material (Plastic, Galvanized, Steel) | Slot No. | Depth (m/ft) | | <input type="checkbox"/> Other, specify _____ |
| | | | From | To | |
| <u>4.82</u> | <u>PVC</u> | <u>10</u> | <u>1.52</u> | <u>4.52</u> | |

| Water Details | | Hole Diameter | |
|-----------------------------|--|---------------|------------------|
| Water found at Depth (m/ft) | Kind of Water: <input type="checkbox"/> Fresh <input type="checkbox"/> Untested <input type="checkbox"/> Gas <input type="checkbox"/> Other, specify _____ | Depth (m/ft) | Diameter (cm/in) |
| From | To | From | To |
| | | <u>0</u> | <u>4.52</u> |
| | | | <u>8.3</u> |

Business Name of Well Contractor Streata Drilling Group Well Contractor's Licence No. 7121411

Business Address (Street Number/Name) 165 Shields court Municipality MARKHAM

Province ON Postal Code L3R 8V1Z Business E-mail Address WRecordse@streataSoil.com

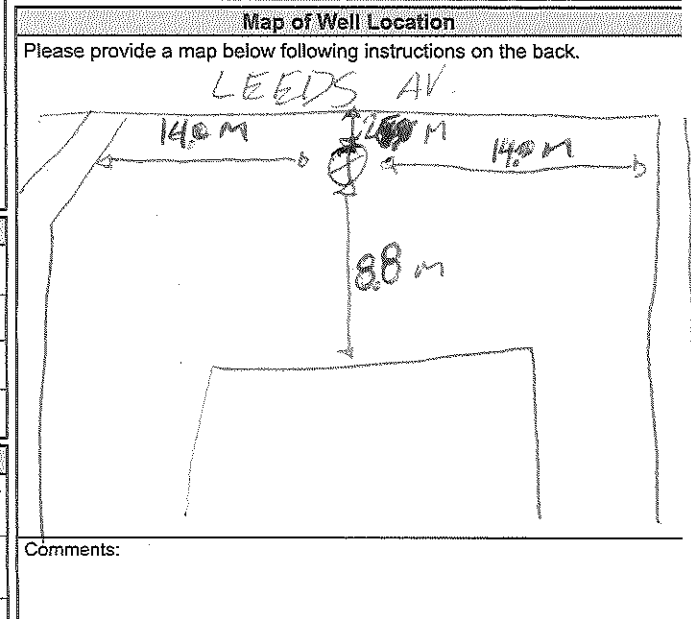

Business Name of Well Contractor Streata Drilling Group Well Contractor's Licence No. 7121411

Business Address (Street Number/Name) 165 Shields court Municipality MARKHAM

Province ON Postal Code L3R 8V1Z Business E-mail Address WRecordse@streataSoil.com

Bus. Telephone No. (inc. area code) 910591407919 Name of Well Technician (Last Name, First Name) Halladay Phil

Well Technician's Licence No. 13181312 Signature of Technician and/or Contractor [Signature] Date Submitted 2019/04/20/19

Well owner's information package delivered Yes No

Date Package Delivered Y Y Y Y M M D D

Date Work Completed 2019/04/20/19

Ministry Use Only

Audit No. 2302815

Received MAR 08 2019



Measurements recorded in: Metric Imperial

A257409

Page of

MORGUARD INVESTMENTS LTD

Well Location

Address of Well Location (Street Number/Name): 1250-1280 Leeds Av Township: _____ Lot: _____ Concession: _____

County/District/Municipality: _____ City/Town/Village: OTTAWA Province: Ontario Postal Code: _____

UTM Coordinates: Zone: 18 Easting: 452339 Northing: 5027722 Municipal Plan and Sublot Number: _____ Other: _____

Overburden and Bedrock Materials/Abandonment Sealing Record (see instructions on the back of this form)

| General Colour | Most Common Material | Other Materials | General Description | Depth (m/ft) | |
|----------------|----------------------|-----------------|---------------------|--------------|-------------|
| | | | | From | To |
| <u>Brn</u> | <u>Silt</u> | | <u>Soft</u> | <u>0</u> | <u>.91</u> |
| <u>Grn</u> | <u>Silt</u> | <u>clay</u> | <u>Soft, wet</u> | <u>.91</u> | <u>6.45</u> |

Annular Space

| Depth Set at (m/ft) | Type of Sealant Used (Material and Type) | Volume Placed (m³/ft³) |
|---------------------|--|------------------------|
| From | To | |
| <u>0</u> | <u>.31 Concrete / flush mount</u> | |
| <u>.31</u> | <u>1.21 Benseal</u> | |
| <u>1.21</u> | <u>4.52 Sand</u> | |

Results of Well Yield Testing

| After test of well yield, water was: <input type="checkbox"/> Clear and sand free <input type="checkbox"/> Other, specify _____ | Draw Down | | Recovery | |
|---|--------------|--------------------|------------|--------------------|
| | Time (min) | Water Level (m/ft) | Time (min) | Water Level (m/ft) |
| If pumping discontinued, give reason: Pump intake set at (m/ft) Pumping rate (l/min / GPM) Duration of pumping _____ hrs + _____ min Final water level end of pumping (m/ft) If flowing give rate (l/min / GPM) Recommended pump depth (m/ft) Recommended pump rate (l/min / GPM) Well production (l/min / GPM) Disinfected? <input type="checkbox"/> Yes <input type="checkbox"/> No | Static Level | | | |
| | 1 | | 1 | |
| | 2 | | 2 | |
| | 3 | | 3 | |
| | 4 | | 4 | |
| | 5 | | 5 | |
| 10 | | 10 | | |
| 15 | | 15 | | |
| 20 | | 20 | | |
| 25 | | 25 | | |
| 30 | | 30 | | |
| 40 | | 40 | | |
| 50 | | 50 | | |
| 60 | | 60 | | |

Method of Construction

Cable Tool Diamond Public Commercial Not used
 Rotary (Conventional) Jetting Domestic Municipal Dewatering
 Rotary (Reverse) Driving Livestock Test Hole Monitoring
 Boring Digging Irrigation Cooling & Air Conditioning
 Air percussion Industrial
 Other, specify Direct Push Other, specify _____

Construction Record - Casing

| Inside Diameter (cm/in) | Open Hole OR Material (Galvanized, Fibreglass, Concrete, Plastic, Steel) | Wall Thickness (cm/in) | Depth (m/ft) | | Status of Well |
|-------------------------|--|------------------------|--------------|-------------|--|
| | | | From | To | |
| <u>4.03</u> | <u>PVC</u> | <u>0.368</u> | <u>0</u> | <u>1.52</u> | <input type="checkbox"/> Water Supply <input type="checkbox"/> Replacement Well <input type="checkbox"/> Test Hole <input type="checkbox"/> Recharge Well <input type="checkbox"/> Dewatering Well <input checked="" type="checkbox"/> Observation and/or Monitoring Hole <input type="checkbox"/> Alteration (Construction) <input type="checkbox"/> Abandoned, Insufficient Supply <input type="checkbox"/> Abandoned, Poor Water Quality <input type="checkbox"/> Abandoned, other, specify _____ <input type="checkbox"/> Other, specify _____ |

Construction Record - Screen

| Outside Diameter (cm/in) | Material (Plastic, Galvanized, Steel) | Slot No. | Depth (m/ft) | |
|--------------------------|---------------------------------------|-----------|--------------|-------------|
| | | | From | To |
| <u>4.82</u> | <u>PVC</u> | <u>10</u> | <u>1.52</u> | <u>4.52</u> |

Water Details

| Water found at Depth (m/ft) | Kind of Water: <input type="checkbox"/> Fresh <input type="checkbox"/> Untested <input type="checkbox"/> Gas <input type="checkbox"/> Other, specify _____ | Hole Diameter | |
|-----------------------------|--|---------------|------------------|
| | | Depth (m/ft) | Diameter (cm/in) |
| From | To | | |
| <u>0</u> | <u>4.52</u> | <u>8.3</u> | |

Well Contractor and Well Technician Information

Business Name of Well Contractor: Strata Drilling Group Well Contractor's Licence No.: 7121411

Business Address (Street Number/Name): 165 Shields Court Municipality: MARKHAM

Province: ON Postal Code: L3R1B1 Business E-mail Address: Records@stratasoil.com

Bus. Telephone No. (inc. area code): 9105941079 Name of Well Technician (Last Name, First Name): Halladay Phil

Well Technician's Licence No.: 3181312 Signature of Technician and/or Contractor: Date Submitted: 2018/12/07

Map of Well Location

Please provide a map below following instructions on the back.

Comments:

Well owner's information package delivered Yes No

Date Package Delivered: 2018/12/07

Date Work Completed: 2018/12/07

Ministry Use Only

Audit No.: 2302818

MAR 08 2019

Received: _____



Measurements recorded in: Metric Imperial

A257400

C-22779

Page of

MORGUARD INVESTMENTS LTD

Address of Well Location (Street Number/Name): 1250-1280 Leeds Ave
 Township: [] Lot: [] Concession: []
 County/District/Municipality: [] City/Town/Village: OTTAWA
 Province: Ontario Postal Code: [] [] [] [] [] []
 UTM Coordinates Zone: Easting: Northing: [] [] [] [] [] [] [] [] [] []
 Municipal Plan and Sublot Number: [] Other: []

Overburden and Bedrock Materials/Abandonment Sealing Record (see instructions on the back of this form)

| General Colour | Most Common Material | Other Materials | General Description | Depth (m/ft) From | Depth (m/ft) To |
|----------------|----------------------|-----------------|---------------------|-------------------|-----------------|
| Brn | fill | | soft | 0 | 0.91 |
| Gr | SiH | Clay | met soft | 0.91 | 4.26 |

Annular Space

| Depth Set at (m/ft) From | Depth Set at (m/ft) To | Type of Sealant Used (Material and Type) | Volume Placed (m³/ft³) |
|--------------------------|------------------------|--|------------------------|
| 0 | 0.31 | Concrete / flush mount | |
| 0.31 | 0.91 | Benseal | |
| 0.91 | 4.26 | Sand | |

Method of Construction

Cable Tool Diamond Public Commercial Not used
 Rotary (Conventional) Jetting Domestic Municipal Dewatering
 Rotary (Reverse) Driving Livestock Test Hole Monitoring
 Boring Digging Irrigation Cooling & Air Conditioning
 Air percussion Industrial
 Other, specify Direct Push Other, specify []

Construction Record - Casing

| Inside Diameter (cm/in) | Open Hole OR Material (Galvanized, Fibreglass, Concrete, Plastic, Steel) | Wall Thickness (cm/in) | Depth (m/ft) | | Status of Well |
|-------------------------|--|------------------------|--------------|------|--|
| | | | From | To | |
| 4.03 | PVC | 0.368 | 0 | 0.91 | <input type="checkbox"/> Water Supply <input type="checkbox"/> Replacement Well <input type="checkbox"/> Test Hole <input type="checkbox"/> Recharge Well <input type="checkbox"/> Dewatering Well <input checked="" type="checkbox"/> Observation and/or Monitoring Hole <input type="checkbox"/> Alteration (Construction) <input type="checkbox"/> Abandoned, Insufficient Supply <input type="checkbox"/> Abandoned, Poor Water Quality <input type="checkbox"/> Abandoned, other, specify [] <input type="checkbox"/> Other, specify [] |

Construction Record - Screen

| Outside Diameter (cm/in) | Material (Plastic, Galvanized, Steel) | Slot No. | Depth (m/ft) | |
|--------------------------|---------------------------------------|----------|--------------|------|
| | | | From | To |
| 4.82 | PVC | 10 | 0.21 | 4.26 |

Water Details

| Water found at Depth (m/ft) | Kind of Water: <input type="checkbox"/> Fresh <input type="checkbox"/> Untested <input type="checkbox"/> Gas <input type="checkbox"/> Other, specify [] | Hole Diameter | |
|-----------------------------|--|-------------------|-----------------|
| | | Depth (m/ft) From | Depth (m/ft) To |
| | | 0 | 4.26 |
| | | | 8.5 |

Well Contractor and Well Technician Information

Business Name of Well Contractor: STRATA Drilling Group
 Well Contractor's Licence No.: 7121411
 Business Address (Street Number/Name): 165 Shields Court
 Municipality: MARKHAM
 Province: ON Postal Code: L3R 8V2 Business E-mail Address: WRecords@StrataSoil.com
 Bus. Telephone No. (inc. area code): 910519141079119 Name of Well Technician (Last Name, First Name): Halladay Phil
 Well Technician's Licence No.: 3181312 Signature of Technician and/or Contractor: [Signature] Date Submitted: 2018/11/20/18

Results of Well Yield Testing

| After test of well yield, water was: <input type="checkbox"/> Clear and sand free <input type="checkbox"/> Other, specify [] | Draw Down | | Recovery | |
|---|----------------------------|--------------------|------------|--------------------|
| | Time (min) | Water Level (m/ft) | Time (min) | Water Level (m/ft) |
| If pumping discontinued, give reason: [] | Static Level | | | |
| | 1 | | 1 | |
| | Pump intake set at (m/ft) | | 2 | |
| | 2 | | 3 | |
| | Pumping rate (l/min / GPM) | | 4 | |
| | 3 | | 5 | |
| Duration of pumping hrs + min | | 10 | | |
| Final water level end of pumping (m/ft) | | 15 | | |
| If flowing give rate (l/min / GPM) | | 20 | | |
| Recommended pump depth (m/ft) | | 25 | | |
| Recommended pump rate (l/min / GPM) | | 30 | | |
| Well production (l/min / GPM) | | 40 | | |
| Disinfected? <input type="checkbox"/> Yes <input type="checkbox"/> No | | 50 | | |
| | | 60 | | |

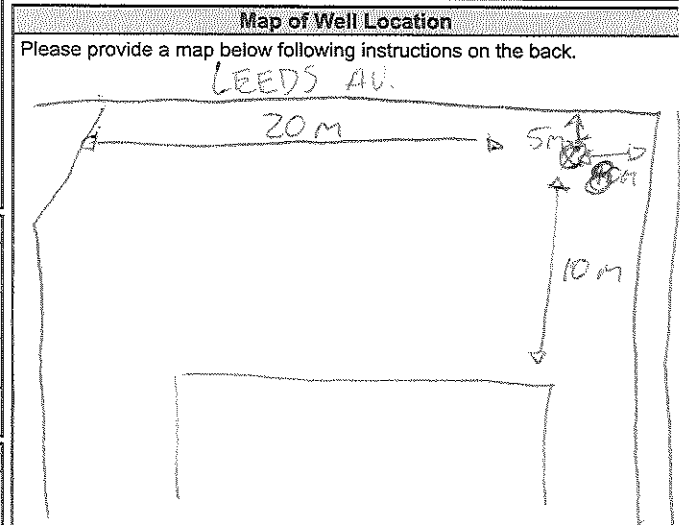

Comments: []

Well owner's information package delivered: Yes No

Date Package Delivered: YYY Y MM DD
 Date Work Completed: 2018/11/20/18

Ministry Use Only
 Audit No.: 2302816
 Received: MAR 08 2019



Measurements recorded in: Metric Imperial

~~A257108~~

5-22779 Page of

MORGUARD INVESTMENTS LTD

Address of Well Location (Street Number/Name) 1250-1280 Leeds ave Township _____ Lot _____ Concession _____
 County/District/Municipality _____ City/Town/Village OTTAWA Province Ontario Postal Code _____
 UTM Coordinates Zone 18 Easting 45213167 Northing 50217728 Municipal Plan and Sublot Number _____ Other _____

Overburden and Bedrock Materials/Abandonment Sealing Record (see instructions on the back of this form)

| General Colour | Most Common Material | Other Materials | General Description | Depth (m/ft) From To |
|----------------|----------------------|-----------------|---------------------|-------------------------|
| | | | | |
| | | | | |
| | | | | |
| | | | | |
| | | | | |
| | | | | |
| | | | | |
| | | | | |
| | | | | |
| | | | | |

Annular Space

| Depth Set at (m/ft) From To | Type of Sealant Used (Material and Type) | Volume Placed (m³/ft³) |
|--------------------------------|---|---------------------------|
| 0 31 | Concrete / Flush mount | |
| 31 1.21 | Benocel | |
| 1.21 4.52 | Sand | |

Method of Construction

Cable Tool Diamond Public Commercial Not used
 Rotary (Conventional) Jetting Domestic Municipal Dewatering
 Rotary (Reverse) Driving Livestock Test Hole Monitoring
 Boring Digging Irrigation Cooling & Air Conditioning
 Air percussion Industrial Other, specify _____
 Other, specify _____

Construction Record - Casing

| Inside Diameter (cm/in) | Open Hole OR Material (Galvanized, Fibreglass, Concrete, Plastic, Steel) | Wall Thickness (cm/in) | Depth (m/ft) | | Status of Well |
|-------------------------|--|------------------------|--------------|------|---|
| | | | From | To | |
| 4.03 | PVC | 0.369 | 0 | 1.52 | <input type="checkbox"/> Water Supply <input type="checkbox"/> Replacement Well <input type="checkbox"/> Test Hole <input type="checkbox"/> Recharge Well <input type="checkbox"/> Dewatering Well <input type="checkbox"/> Observation and/or Monitoring Hole <input type="checkbox"/> Alteration (Construction) <input type="checkbox"/> Abandoned, Insufficient Supply <input type="checkbox"/> Abandoned, Poor Water Quality <input checked="" type="checkbox"/> Abandoned, other, specify <u>No Need</u> <input type="checkbox"/> Other, specify _____ |
| | | | | | |

Construction Record - Screen

| Outside Diameter (cm/in) | Material (Plastic, Galvanized, Steel) | Slot No. | Depth (m/ft) | |
|--------------------------|---------------------------------------|----------|--------------|------|
| | | | From | To |
| 4.82 | PVC | 10 | 1.52 | 4.52 |
| | | | | |

Water Details

| Water found at Depth (m/ft) | Kind of Water: <input type="checkbox"/> Fresh <input type="checkbox"/> Untested <input type="checkbox"/> Gas <input type="checkbox"/> Other, specify _____ | Hole Diameter | |
|-----------------------------|--|-------------------------|------------------|
| | | Depth (m/ft) From To | Diameter (cm/in) |
| | | 0 | 4.52 8.3 |
| | | | |
| | | | |

Well Contractor and Well Technician Information

Business Name of Well Contractor STRATA Drilling Group Well Contractor's Licence No. 7121411
 Business Address (Street Number/Name) 165 Shields court Municipality MARKHAM
 Province ON Postal Code L3R 8V2 Business E-mail Address W.Recech@STRATAsoil.com

Bus. Telephone No. (inc. area code) 91015914079119 Name of Well Technician (Last Name, First Name) HALLADAY Phil
 Well Technician's Licence No. 3181312 Signature of Technician and/or Contractor Date Submitted 2018/12/13

Results of Well Yield Testing

| After test of well yield, water was: <input type="checkbox"/> Clear and sand free <input type="checkbox"/> Other, specify _____ | Draw Down | | Recovery | |
|---|------------|--------------------|------------|--------------------|
| | Time (min) | Water Level (m/ft) | Time (min) | Water Level (m/ft) |
| If pumping discontinued, give reason: Static Level | 1 | | 1 | |
| | 2 | | 2 | |
| Pump intake set at (m/ft) | 3 | | 3 | |
| Pumping rate (l/min / GPM) | 4 | | 4 | |
| Duration of pumping ____ hrs + ____ min | 5 | | 5 | |
| Final water level end of pumping (m/ft) | 10 | | 10 | |
| If flowing give rate (l/min / GPM) | 15 | | 15 | |
| Recommended pump depth (m/ft) | 20 | | 20 | |
| Recommended pump rate (l/min / GPM) | 25 | | 25 | |
| Well production (l/min / GPM) | 30 | | 30 | |
| Disinfected? <input type="checkbox"/> Yes <input type="checkbox"/> No | 40 | | 40 | |
| | 50 | | 50 | |
| | 60 | | 60 | |

Map of Well Location

Please provide a map below following instructions on the back.

Comments: _____

| | | |
|--|--|--|
| Well owner's information package delivered <input type="checkbox"/> Yes <input type="checkbox"/> No | Date Package Delivered Y Y Y Y M M D D <u>2018/12/13</u> | Ministry Use Only Audit No. <u>2302819</u> <u>MAR 08 2019</u> Received |
| Date Work Completed <u>2018/12/13</u> | | |

Map: Well records

This map allows you to search and view well record information from reported wells in Ontario.

Full dataset is available in the Open Data catalogue (<https://data.ontario.ca/dataset/well-records>).

[Go Back to Map](#)

Well ID

Well ID Number: 7365289

Well Audit Number: Z338422

Well Tag Number: A287652

This table contains information from the original well record and any subsequent updates.

Well Location

| | |
|---------------------------------|-------------------|
| Address of Well Location | 2750 Sheffield rd |
|---------------------------------|-------------------|

| | |
|---|---|
| Township | GLOUCESTER TOWNSHIP |
| Lot | |
| Concession | |
| County/District/Municipality | OTTAWA-CARLETON |
| City/Town/Village | Ottawa |
| Province | ON |
| Postal Code | n/a |
| UTM Coordinates | NAD83 — Zone 18 Easting: 452737.00 Northing: 5027548.00 |
| Municipal Plan and Sublot Number | |
| Other | |

Overburden and Bedrock Materials Interval

| General Colour | Most Common Material | Other Materials | General Description | Depth From | Depth To |
|----------------|----------------------|-----------------|---------------------|------------|----------|
| BRWN | LOAM | SOFT | LOOS | 0 ft | 1 ft |
| BRWN | CSND | GRVL | SOFT | 1 ft | 5 ft |
| GREY | CLAY | SILT | SOFT | 5 ft | 15 ft |

Annular Space/Abandonment Sealing Record

| Depth From | Depth To | Type of Sealant Used (Material and Type) | Volume Placed |
|------------|----------|--|---------------|
| 0 ft | 1 ft | CEMENT FLUSHMOUNT | |
| 1 ft | 4.5 ft | BENSEAL | |
| 4.5 ft | 15 ft | filter sand | |

Method of Construction & Well Use

| Method of Construction | Well Use |
|------------------------|--------------------------|
| Other Method | |
| direct push | Monitoring and Test Hole |
| | |

Status of Well

Monitoring and Test Hole

Construction Record - Casing

| Inside Diameter | Open Hole or material | Depth From | Depth To |
|-----------------|-----------------------|------------|----------|
| 1.53 Inch | PLASTIC | 0 ft | 5 ft |
| | | | |

Construction Record - Screen

| | | | | |
|--|--|--|--|--|
| | | | | |
|--|--|--|--|--|

| Outside Diameter | Material | Depth From | Depth To |
|------------------|----------|------------|----------|
| 1.9 Inch | PLASTIC | 5 ft | 15 ft |
| | | | |

Well Contractor and Well Technician Information

Well Contractor's Licence Number: 7241

Results of Well Yield Testing

| | |
|---|--|
| After test of well yield, water was | |
| If pumping discontinued, give reason | |
| Pump intake set at | |
| Pumping Rate | |
| Duration of Pumping | |
| Final water level | |

| | |
|-------------------------------|--|
| If flowing give rate | |
| Recommended pump depth | |
| Recommended pump rate | |
| Well Production | |
| Disinfected? | |

Draw Down & Recovery

| Draw Down Time(min) | Draw Down Water level | Recovery Time(min) | Recovery Water level |
|----------------------------|------------------------------|---------------------------|-----------------------------|
| SWL | | | |
| 1 | | 1 | |
| 2 | | 2 | |
| 3 | | 3 | |

| | | | |
|----|--|----|--|
| 4 | | 4 | |
| 5 | | 5 | |
| 10 | | 10 | |
| 15 | | 15 | |
| 20 | | 20 | |
| 25 | | 25 | |
| 30 | | 30 | |
| 40 | | 40 | |
| 45 | | 45 | |
| 50 | | 50 | |
| 60 | | 60 | |
| | | | |

Water Details

| Water Found at Depth | Kind | |
|----------------------|------|--|
| | | |
| | | |
| | | |

Hole Diameter

| Depth From | Depth To | Diameter | |
|------------|----------|-----------|--|
| 0 ft | 15 ft | 3.25 Inch | |
| | | | |
| | | | |

Audit Number: Z338422

Date Well Completed: June 05, 2020

Date Well Record Received by MOE: August 14, 2020

Related

How to use a Ministry of the Environment map (<https://www.ontario.ca/page/how-use-ministry-environment-map#wells>)

Technical documentation: Metadata record (<https://data.ontario.ca/dataset/well-records/resource/3031344e-e3f2-48d5-888c-c1deadfd2f77>)

Updated: October 18, 2021

Published: March 20, 2014

Map: Well records

This map allows you to search and view well record information from reported wells in Ontario.

Full dataset is available in the Open Data catalogue (<https://data.ontario.ca/dataset/well-records>).

[Go Back to Map](#)

Well ID

Well ID Number: 7365290

Well Audit Number: Z338421

Well Tag Number: A287653

This table contains information from the original well record and any subsequent updates.

Well Location

| | |
|---------------------------------|-------------------|
| Address of Well Location | 2750 Sheffield rd |
| | |

| | |
|---|---|
| Township | GLOUCESTER TOWNSHIP |
| Lot | |
| Concession | |
| County/District/Municipality | OTTAWA-CARLETON |
| City/Town/Village | Ottawa |
| Province | ON |
| Postal Code | n/a |
| UTM Coordinates | NAD83 — Zone 18 Easting: 452692.00 Northing: 5027512.00 |
| Municipal Plan and Sublot Number | |
| Other | |

Overburden and Bedrock Materials Interval

| General Colour | Most Common Material | Other Materials | General Description | Depth From | Depth To |
|----------------|----------------------|-----------------|---------------------|------------|----------|
| GREY | GRVL | CSND | SOFT | 0 ft | 2 ft |
| GREY | CLAY | SILT | SOFT | 2 ft | 10 ft |

Annular Space/Abandonment Sealing Record

| Depth From | Depth To | Type of Sealant Used (Material and Type) | Volume Placed |
|------------|----------|--|---------------|
| 0 ft | 1 ft | CEMENT FLUSHMOUNT | |
| 1 ft | 2 ft | BENSEAL | |
| 2 ft | 10 ft | filter sand | |

Method of Construction & Well Use

| Method of Construction | Well Use |
|------------------------|----------|
| | |

| | |
|--------------|--------------------------|
| Other Method | |
| direct push | Monitoring and Test Hole |
| | |

Status of Well

Monitoring and Test Hole

Construction Record - Casing

| Inside Diameter | Open Hole or material | Depth From | Depth To |
|-----------------|-----------------------|------------|----------|
| 1.58 Inch | PLASTIC | 0 ft | 2 ft |
| | | | |

Construction Record - Screen

| Outside Diameter | Material | Depth From | Depth To |
|------------------|----------|------------|----------|
| | | | |

| | | | |
|----------|---------|------|-------|
| 1.9 Inch | PLASTIC | 2 ft | 10 ft |
| | | | |

Well Contractor and Well Technician Information

Well Contractor's Licence Number: 7241

Results of Well Yield Testing

| | |
|---|--|
| After test of well yield, water was | |
| If pumping discontinued, give reason | |
| Pump intake set at | |
| Pumping Rate | |
| Duration of Pumping | |
| Final water level | |
| If flowing give rate | |

| | |
|-------------------------------|--|
| Recommended pump depth | |
| Recommended pump rate | |
| Well Production | |
| Disinfected? | |

Draw Down & Recovery

| Draw Down Time(min) | Draw Down Water level | Recovery Time(min) | Recovery Water level |
|----------------------------|------------------------------|---------------------------|-----------------------------|
| SWL | | | |
| 1 | | 1 | |
| 2 | | 2 | |
| 3 | | 3 | |
| 4 | | 4 | |

| | | | |
|----|--|----|--|
| 5 | | 5 | |
| 10 | | 10 | |
| 15 | | 15 | |
| 20 | | 20 | |
| 25 | | 25 | |
| 30 | | 30 | |
| 40 | | 40 | |
| 45 | | 45 | |
| 50 | | 50 | |
| 60 | | 60 | |
| | | | |

Water Details

| Water Found at Depth | Kind |
|----------------------|------|
| | |
| | |
| | |

Hole Diameter

| Depth From | Depth To | Diameter |
|------------|----------|-----------|
| 0 ft | 10 ft | 3.25 Inch |
| | | |
| | | |

Audit Number: Z338421

Date Well Completed: June 05, 2020

Date Well Record Received by MOE: August 14, 2020

Related

How to use a Ministry of the Environment map (<https://www.ontario.ca/page/how-use-ministry-environment-map#wells>)

Technical documentation: Metadata record (<https://data.ontario.ca/dataset/well-records/resource/3031344e-e3f2-48d5-888c-c1deadfd2f77>)

Updated: October 18, 2021

Published: March 20, 2014

Measurements recorded in: Metric Imperial

| | | | | |
|--|------|-----------------------------|---------------------|----------------------------------|
| Address of Well Location (Street Number/Name) 2760 Sheffield Rd | | Township | Lot | Concession |
| County/District/Municipality | | City/Town/Village Ottawa | Province Ontario | Postal Code |
| UTM Coordinates | Zone | Easting | Northing | Municipal Plan and Sublot Number |
| NAD | 83 | 18458672 | 5027530 | |

Overburden and Bedrock Materials/Abandonment Sealing Record (see instructions on the back of this form)

| General Colour | Most Common Material | Other Materials | General Description | Depth (m/ft) | |
|----------------|----------------------|-----------------|---------------------|--------------|------|
| | | | | From | To |
| Gry | Gravel | | hard, dry | 0 | 1.22 |
| Gry | Clay | silt | soft, dry | 1.22 | 2.74 |
| Gry | Clay | silt | soft, wet | 2.74 | 6.1 |

| Annular Space | | |
|---------------------|--|--|
| Depth Set at (m/ft) | Type of Sealant Used (Material and Type) | Volume Placed (m ³ /ft ³) |
| 0 - 0.31 | Concrete / Flushmount | |
| 0.31 - 1.22 | Benseal | |
| 1.22 - 6.1 | Sand | |

| Method of Construction | Well Use |
|---|--|
| <input type="checkbox"/> Cable Tool <input type="checkbox"/> Rotary (Conventional) <input type="checkbox"/> Rotary (Reverse) <input type="checkbox"/> Boring <input type="checkbox"/> Air percussion <input checked="" type="checkbox"/> Other, specify Direct Push | <input type="checkbox"/> Public <input type="checkbox"/> Domestic <input type="checkbox"/> Livestock <input type="checkbox"/> Irrigation <input type="checkbox"/> Industrial <input type="checkbox"/> Other, specify <input type="checkbox"/> Commercial <input type="checkbox"/> Municipal <input checked="" type="checkbox"/> Test Hole <input type="checkbox"/> Cooling & Air Conditioning <input type="checkbox"/> Not used <input type="checkbox"/> Dewatering <input checked="" type="checkbox"/> Monitoring |

| Construction Record - Casing | | | | Status of Well | |
|------------------------------|--|------------------------|--------------|----------------|---|
| Inside Diameter (cm/in) | Open Hole OR Material (Galvanized, Fibreglass, Concrete, Plastic, Steel) | Well Thickness (cm/in) | Depth (m/ft) | | <input type="checkbox"/> Water Supply <input type="checkbox"/> Replacement Well <input checked="" type="checkbox"/> Test Hole <input type="checkbox"/> Recharge Well <input type="checkbox"/> Dewatering Well <input checked="" type="checkbox"/> Observation and/or Monitoring Hole <input type="checkbox"/> Alteration (Construction) <input type="checkbox"/> Abandoned, Insufficient Supply <input type="checkbox"/> Abandoned, Poor Water Quality <input type="checkbox"/> Abandoned, other, specify <input type="checkbox"/> Other, specify |
| | | | From | To | |
| 4.03 | PVC | .368 | 0 | 1.5 | |

| Construction Record - Screen | | | | |
|------------------------------|---------------------------------------|----------|--------------|-----|
| Outside Diameter (cm/in) | Material (Plastic, Galvanized, Steel) | Slot No. | Depth (m/ft) | |
| | | | From | To |
| 4.82 | PVC | 10 | 1.5 | 6.1 |

| Water Details | | Hole Diameter | |
|-----------------------------|--|---------------|------------------|
| Water found at Depth (m/ft) | Kind of Water: <input type="checkbox"/> Fresh <input type="checkbox"/> Untested <input type="checkbox"/> Gas <input type="checkbox"/> Other, specify | Depth (m/ft) | Diameter (cm/in) |
| 0 | | 0 - 6.1 | 8.25 |

| Well Contractor and Well Technician Information | | | |
|---|-----------------------|---|--|
| Business Name of Well Contractor Strata Soil Sampling Inc. | | Well Contractor's Licence No. 7241 | |
| Business Address (Street Number/Name) #2-147 West Beaver Creek Rd. | | Municipality Richmond Hill | |
| Province Ontario | Postal Code L4B1C6 | Business E-mail Address wrecords@stratasoil.com | |
| Bus. Telephone No. (inc. area code) 9057649304 | | Name of Well Technician (Last Name, First Name) Beatty Brian | |
| Well Technician's Licence No. 3616 | | Signature of Technician and/or Contractor <i>[Signature]</i> | |
| | | Date Submitted 20110513 | |

| Results of Well Yield Testing | | | | |
|--|--------------|--------------------|------------|--------------------|
| After test of well yield, water was: <input type="checkbox"/> Clear and sand free <input type="checkbox"/> Other, specify | Draw Down | | Recovery | |
| | Time (min) | Water Level (m/ft) | Time (min) | Water Level (m/ft) |
| If pumping discontinued, give reason: Pump intake set at (m/ft) Pumping rate (l/min / GPM) Duration of pumping ____ hrs + ____ min Final water level end of pumping (m/ft) If flowing give rate (l/min / GPM) Recommended pump depth (m/ft) Recommended pump rate (l/min / GPM) Well production (l/min / GPM) Disinfected? <input type="checkbox"/> Yes <input type="checkbox"/> No | Static Level | | | |
| | 1 | | 1 | |
| | 2 | | 2 | |
| | 3 | | 3 | |
| | 4 | | 4 | |
| | 5 | | 5 | |
| 10 | | 10 | | |
| 15 | | 15 | | |
| 20 | | 20 | | |
| 25 | | 25 | | |
| 30 | | 30 | | |
| 40 | | 40 | | |
| 50 | | 50 | | |
| 60 | | 60 | | |

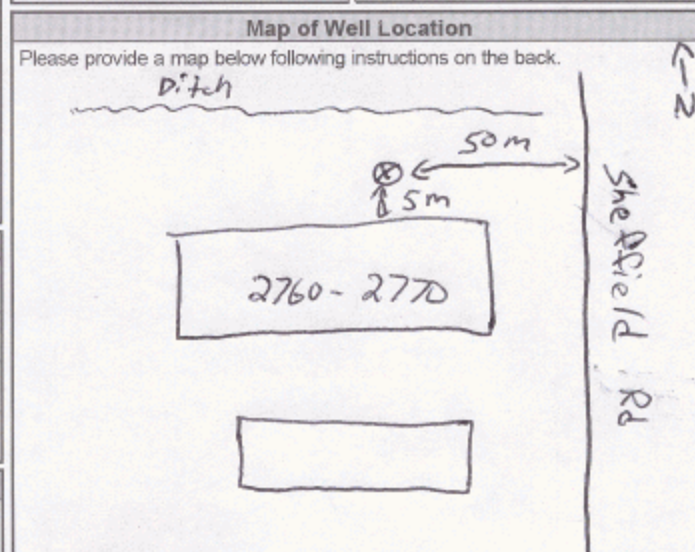

| | | | |
|-------------------|--|---|---------------------------------|
| Comments: | Well owner's information package delivered <input type="checkbox"/> Yes <input type="checkbox"/> No | Date Package Delivered Y Y Y Y M M D D 20110513 | Date Work Completed 20110513 |
| Ministry Use Only | | | Audit No. z123958 |
| Received | | | JUN 02 2011 |

Map: Well records

This map allows you to search and view well record information from reported wells in Ontario.

Full dataset is available in the Open Data catalogue (<https://data.ontario.ca/dataset/well-records>).

[Go Back to Map](#)

Well ID

Well ID Number: 7365291

Well Audit Number: Z338424

Well Tag Number: A287654

This table contains information from the original well record and any subsequent updates.

Well Location

| | |
|---------------------------------|-------------------|
| Address of Well Location | 2750 Sheffield rd |
| | |

| | |
|---|---|
| Township | GLOUCESTER TOWNSHIP |
| Lot | |
| Concession | |
| County/District/Municipality | OTTAWA-CARLETON |
| City/Town/Village | Ottawa |
| Province | ON |
| Postal Code | n/a |
| UTM Coordinates | NAD83 — Zone 18 Easting: 452671.00 Northing: 5027502.00 |
| Municipal Plan and Sublot Number | |
| Other | |

Overburden and Bedrock Materials Interval

| General Colour | Most Common Material | Other Materials | General Description | Depth From | Depth To |
|----------------|----------------------|-----------------|---------------------|------------|----------|
| GREY | GRVL | CSND | SOFT | 0 ft | 1 ft |
| GREY | CLAY | SILT | SOFT | 1 ft | 5 ft |
| GREY | CLAY | SILT | WBRG | 5 ft | 15 ft |

Annular Space/Abandonment Sealing Record

| Depth From | Depth To | Type of Sealant Used (Material and Type) | Volume Placed |
|------------|----------|--|---------------|
| 0 ft | 1 ft | CEMENT FLUSHMOUNT | |
| 1 ft | 4.5 ft | BENSEAL | |
| 4.5 ft | 15 ft | filter sand | |

Method of Construction & Well Use

| Method of Construction | Well Use |
|------------------------|--------------------------|
| Other Method | |
| direct push | Monitoring and Test Hole |
| | |

Status of Well

Monitoring and Test Hole

Construction Record - Casing

| Inside Diameter | Open Hole or material | Depth From | Depth To |
|-----------------|-----------------------|------------|----------|
| 1.58 Inch | PLASTIC | 0 ft | 5 ft |
| | | | |

Construction Record - Screen

| | | | |
|--|--|--|--|
| | | | |
|--|--|--|--|

| Outside Diameter | Material | Depth From | Depth To |
|------------------|----------|------------|----------|
| 1.9 Inch | PLASTIC | 5 ft | 15 ft |
| | | | |

Well Contractor and Well Technician Information

Well Contractor's Licence Number: 7241

Results of Well Yield Testing

| | |
|---|--|
| After test of well yield, water was | |
| If pumping discontinued, give reason | |
| Pump intake set at | |
| Pumping Rate | |
| Duration of Pumping | |
| Final water level | |

| | |
|-------------------------------|--|
| If flowing give rate | |
| Recommended pump depth | |
| Recommended pump rate | |
| Well Production | |
| Disinfected? | |

Draw Down & Recovery

| Draw Down Time(min) | Draw Down Water level | Recovery Time(min) | Recovery Water level |
|----------------------------|------------------------------|---------------------------|-----------------------------|
| SWL | | | |
| 1 | | 1 | |
| 2 | | 2 | |
| 3 | | 3 | |

| | | | |
|----|--|----|--|
| 4 | | 4 | |
| 5 | | 5 | |
| 10 | | 10 | |
| 15 | | 15 | |
| 20 | | 20 | |
| 25 | | 25 | |
| 30 | | 30 | |
| 40 | | 40 | |
| 45 | | 45 | |
| 50 | | 50 | |
| 60 | | 60 | |
| | | | |

Water Details

| Water Found at Depth | Kind | |
|-----------------------------|-------------|--|
| | | |
| | | |
| | | |

Hole Diameter

| Depth From | Depth To | Diameter | |
|-------------------|-----------------|-----------------|--|
| 0 ft | 15 ft | 3.25 Inch | |
| | | | |
| | | | |

Audit Number: Z338424

Date Well Completed: June 05, 2020

Date Well Record Received by MOE: August 14, 2020

Related

How to use a Ministry of the Environment map (<https://www.ontario.ca/page/how-use-ministry-environment-map#wells>)

Technical documentation: Metadata record (<https://data.ontario.ca/dataset/well-records/resource/3031344e-e3f2-48d5-888c-c1deadfd2f77>)

Updated: October 18, 2021

Published: March 20, 2014

Map: Well records

This map allows you to search and view well record information from reported wells in Ontario.

Full dataset is available in the Open Data catalogue (<https://data.ontario.ca/dataset/well-records>).

[Go Back to Map](#)

Well ID

Well ID Number: 7365291

Well Audit Number: Z338424

Well Tag Number: A287654

This table contains information from the original well record and any subsequent updates.

Well Location

| | |
|---------------------------------|-------------------|
| Address of Well Location | 2750 Sheffield rd |
| | |

| | |
|---|---|
| Township | GLOUCESTER TOWNSHIP |
| Lot | |
| Concession | |
| County/District/Municipality | OTTAWA-CARLETON |
| City/Town/Village | Ottawa |
| Province | ON |
| Postal Code | n/a |
| UTM Coordinates | NAD83 — Zone 18 Easting: 452671.00 Northing: 5027502.00 |
| Municipal Plan and Sublot Number | |
| Other | |

Overburden and Bedrock Materials Interval

| General Colour | Most Common Material | Other Materials | General Description | Depth From | Depth To |
|----------------|----------------------|-----------------|---------------------|------------|----------|
| GREY | GRVL | CSND | SOFT | 0 ft | 1 ft |
| GREY | CLAY | SILT | SOFT | 1 ft | 5 ft |
| GREY | CLAY | SILT | WBRG | 5 ft | 15 ft |

Annular Space/Abandonment Sealing Record

| Depth From | Depth To | Type of Sealant Used (Material and Type) | Volume Placed |
|------------|----------|--|---------------|
| 0 ft | 1 ft | CEMENT FLUSHMOUNT | |
| 1 ft | 4.5 ft | BENSEAL | |
| 4.5 ft | 15 ft | filter sand | |

Method of Construction & Well Use

| Method of Construction | Well Use |
|------------------------|--------------------------|
| Other Method | |
| direct push | Monitoring and Test Hole |
| | |

Status of Well

Monitoring and Test Hole

Construction Record - Casing

| Inside Diameter | Open Hole or material | Depth From | Depth To |
|-----------------|-----------------------|------------|----------|
| 1.58 Inch | PLASTIC | 0 ft | 5 ft |
| | | | |

Construction Record - Screen

| | | | | |
|--|--|--|--|--|
| | | | | |
|--|--|--|--|--|

| Outside Diameter | Material | Depth From | Depth To |
|------------------|----------|------------|----------|
| 1.9 Inch | PLASTIC | 5 ft | 15 ft |
| | | | |

Well Contractor and Well Technician Information

Well Contractor's Licence Number: 7241

Results of Well Yield Testing

| | |
|---|--|
| After test of well yield, water was | |
| If pumping discontinued, give reason | |
| Pump intake set at | |
| Pumping Rate | |
| Duration of Pumping | |
| Final water level | |

| | |
|-------------------------------|--|
| If flowing give rate | |
| Recommended pump depth | |
| Recommended pump rate | |
| Well Production | |
| Disinfected? | |

Draw Down & Recovery

| Draw Down Time(min) | Draw Down Water level | Recovery Time(min) | Recovery Water level |
|----------------------------|------------------------------|---------------------------|-----------------------------|
| SWL | | | |
| 1 | | 1 | |
| 2 | | 2 | |
| 3 | | 3 | |

| | | | |
|----|--|----|--|
| 4 | | 4 | |
| 5 | | 5 | |
| 10 | | 10 | |
| 15 | | 15 | |
| 20 | | 20 | |
| 25 | | 25 | |
| 30 | | 30 | |
| 40 | | 40 | |
| 45 | | 45 | |
| 50 | | 50 | |
| 60 | | 60 | |
| | | | |

Water Details

| Water Found at Depth | Kind | |
|----------------------|------|--|
| | | |
| | | |
| | | |

Hole Diameter

| Depth From | Depth To | Diameter | |
|------------|----------|-----------|--|
| 0 ft | 15 ft | 3.25 Inch | |
| | | | |
| | | | |

Audit Number: Z338424

Date Well Completed: June 05, 2020

Date Well Record Received by MOE: August 14, 2020

Related

How to use a Ministry of the Environment map (<https://www.ontario.ca/page/how-use-ministry-environment-map#wells>)

Technical documentation: Metadata record (<https://data.ontario.ca/dataset/well-records/resource/3031344e-e3f2-48d5-888c-c1deadfd2f77>)

Updated: October 18, 2021

Published: March 20, 2014

Map: Well records

This map allows you to search and view well record information from reported wells in Ontario.

Full dataset is available in the Open Data catalogue (<https://data.ontario.ca/dataset/well-records>).

[Go Back to Map](#)

Well ID

Well ID Number: 7365292

Well Audit Number: Z338423

Well Tag Number: A287655

This table contains information from the original well record and any subsequent updates.

Well Location

| | |
|---------------------------------|-------------------|
| Address of Well Location | 2750 Sheffield rd |
| | |

| | |
|---|---|
| Township | GLOUCESTER TOWNSHIP |
| Lot | |
| Concession | |
| County/District/Municipality | OTTAWA-CARLETON |
| City/Town/Village | Ottawa |
| Province | ON |
| Postal Code | n/a |
| UTM Coordinates | NAD83 — Zone 18 Easting: 452728.00 Northing: 5027575.00 |
| Municipal Plan and Sublot Number | |
| Other | |

Overburden and Bedrock Materials Interval

| General Colour | Most Common Material | Other Materials | General Description | Depth From | Depth To |
|----------------|----------------------|-----------------|---------------------|------------|----------|
| BLCK | GRVL | HARD | PCKD | 0 ft | .5 ft |
| GREY | GRVL | CSND | HARD | .5 ft | 2 ft |
| GREY | CLAY | SILT | WBRG | 2 ft | 5 ft |
| GREY | CLAY | SILT | SOFT | 5 ft | 15 ft |

Annular Space/Abandonment Sealing Record

| Depth From | Depth To | Type of Sealant Used (Material and Type) | Volume Placed |
|------------|----------|--|---------------|
| 0 ft | 1 ft | CEMENT FLUSHMOUNT | |
| 1 ft | 4.5 ft | BENSEAL | |
| 4.5 ft | 15 ft | filter sand | |

Method of Construction & Well Use

| Method of Construction | Well Use |
|------------------------|--------------------------|
| Other Method | |
| direct push | Monitoring and Test Hole |
| | |

Status of Well

Monitoring and Test Hole

Construction Record - Casing

| Inside Diameter | Open Hole or material | Depth From | Depth To |
|-----------------|-----------------------|------------|----------|
| 1.58 Inch | PLASTIC | 0 ft | 5 ft |
| | | | |

Construction Record - Screen

| Outside Diameter | Material | Depth From | Depth To |
|------------------|----------|------------|----------|
| 1.9 Inch | PLASTIC | 5 ft | 15 ft |
| | | | |

Well Contractor and Well Technician Information

Well Contractor's Licence Number: 7241

Results of Well Yield Testing

| | |
|---|--|
| After test of well yield, water was | |
| If pumping discontinued, give reason | |
| Pump intake set at | |
| Pumping Rate | |
| Duration of Pumping | |

| | |
|-------------------------------|--|
| Final water level | |
| If flowing give rate | |
| Recommended pump depth | |
| Recommended pump rate | |
| Well Production | |
| Disinfected? | |

Draw Down & Recovery

| Draw Down Time(min) | Draw Down Water level | Recovery Time(min) | Recovery Water level |
|----------------------------|------------------------------|---------------------------|-----------------------------|
| SWL | | | |
| 1 | | 1 | |
| 2 | | 2 | |

| | | | |
|----|--|----|--|
| 3 | | 3 | |
| 4 | | 4 | |
| 5 | | 5 | |
| 10 | | 10 | |
| 15 | | 15 | |
| 20 | | 20 | |
| 25 | | 25 | |
| 30 | | 30 | |
| 40 | | 40 | |
| 45 | | 45 | |
| 50 | | 50 | |
| | | | |

| | | | |
|----|--|----|--|
| 60 | | 60 | |
| | | | |

Water Details

| Water Found at Depth | Kind |
|----------------------|------|
| | |
| | |
| | |

Hole Diameter

| Depth From | Depth To | Diameter |
|------------|----------|-----------|
| 0 ft | 15 ft | 3.25 Inch |
| | | |
| | | |

Audit Number: Z338423

Date Well Completed: June 05, 2020

Date Well Record Received by MOE: August 14, 2020

Related

How to use a Ministry of the Environment map (<https://www.ontario.ca/page/how-use-ministry-environment-map#wells>)

Technical documentation: Metadata record (<https://data.ontario.ca/dataset/well-records/resource/3031344e-e3f2-48d5-888c-c1deadfd2f77>)

Updated: October 18, 2021

Map: Well records

This map allows you to search and view well record information from reported wells in Ontario.

Full dataset is available in the Open Data catalogue (<https://data.ontario.ca/dataset/well-records>).

[Go Back to Map](#)

Well ID

Well ID Number: 7365293

Well Audit Number: Z338425

Well Tag Number: A287656

This table contains information from the original well record and any subsequent updates.

Well Location

| | |
|---------------------------------|-------------------|
| Address of Well Location | 2750 Sheffield rd |
|---------------------------------|-------------------|

| | |
|---|---|
| Township | GLOUCESTER TOWNSHIP |
| Lot | |
| Concession | |
| County/District/Municipality | OTTAWA-CARLETON |
| City/Town/Village | Ottawa |
| Province | ON |
| Postal Code | n/a |
| UTM Coordinates | NAD83 — Zone 18 Easting: 452695.00 Northing: 5027565.00 |
| Municipal Plan and Sublot Number | |
| Other | |

Overburden and Bedrock Materials Interval

| General Colour | Most Common Material | Other Materials | General Description | Depth From | Depth To |
|----------------|----------------------|-----------------|---------------------|------------|----------|
| BLCK | GRVL | HARD | PCKD | 0 ft | .5 ft |
| GREY | GRVL | CSND | HARD | .5 ft | 2 ft |
| GREY | CLAY | SILT | SOFT | 2 ft | 5 ft |
| GREY | CLAY | SILT | SOFT | 5 ft | 15 ft |

Annular Space/Abandonment Sealing Record

| Depth From | Depth To | Type of Sealant Used (Material and Type) | Volume Placed |
|------------|----------|--|---------------|
| 0 ft | 1 ft | CEMENT FLUSHMOUNT | |
| 1 ft | 4.5 ft | BENSEAL | |
| 4.5 ft | 15 ft | filter sand | |

Method of Construction & Well Use

| Method of Construction | Well Use |
|------------------------|--------------------------|
| Other Method | |
| direct push | Monitoring and Test Hole |
| | |

Status of Well

Monitoring and Test Hole

Construction Record - Casing

| Inside Diameter | Open Hole or material | Depth From | Depth To |
|-----------------|-----------------------|------------|----------|
| 1.58 Inch | PLASTIC | 0 ft | 5 ft |
| | | | |

Construction Record - Screen

| Outside Diameter | Material | Depth From | Depth To |
|------------------|----------|------------|----------|
| 1.9 Inch | PLASTIC | 5 ft | 15 ft |
| | | | |

Well Contractor and Well Technician Information

Well Contractor's Licence Number: 7241

Results of Well Yield Testing

| | |
|---|--|
| After test of well yield, water was | |
| If pumping discontinued, give reason | |
| Pump intake set at | |
| Pumping Rate | |
| Duration of Pumping | |

| | |
|-------------------------------|--|
| Final water level | |
| If flowing give rate | |
| Recommended pump depth | |
| Recommended pump rate | |
| Well Production | |
| Disinfected? | |

Draw Down & Recovery

| Draw Down Time(min) | Draw Down Water level | Recovery Time(min) | Recovery Water level |
|----------------------------|------------------------------|---------------------------|-----------------------------|
| SWL | | | |
| 1 | | 1 | |
| 2 | | 2 | |

| | | | |
|----|--|----|--|
| 3 | | 3 | |
| 4 | | 4 | |
| 5 | | 5 | |
| 10 | | 10 | |
| 15 | | 15 | |
| 20 | | 20 | |
| 25 | | 25 | |
| 30 | | 30 | |
| 40 | | 40 | |
| 45 | | 45 | |
| 50 | | 50 | |
| | | | |

| | | | |
|----|--|----|--|
| 60 | | 60 | |
| | | | |

Water Details

| Water Found at Depth | Kind |
|----------------------|------|
| | |
| | |
| | |

Hole Diameter

| Depth From | Depth To | Diameter |
|------------|----------|-----------|
| 0 ft | 15 ft | 3.25 Inch |
| | | |
| | | |

Audit Number: Z338425

Date Well Completed: June 05, 2020

Date Well Record Received by MOE: August 14, 2020

Related

How to use a Ministry of the Environment map (<https://www.ontario.ca/page/how-use-ministry-environment-map#wells>)

Technical documentation: Metadata record (<https://data.ontario.ca/dataset/well-records/resource/3031344e-e3f2-48d5-888c-c1deadfd2f77>)

Updated: October 18, 2021



Map: Well records

This map allows you to search and view well record information from reported wells in Ontario.

Full dataset is available in the Open Data catalogue (<https://data.ontario.ca/dataset/well-records>).

[Go Back to Map](#)

Well ID

Well ID Number: 7365294

Well Audit Number: Z338426

Well Tag Number: A287657

This table contains information from the original well record and any subsequent updates.

Well Location

| | |
|---------------------------------|-------------------|
| Address of Well Location | 2750 Sheffield rd |
| | |

| | |
|---|---|
| Township | OTTAWA CITY |
| Lot | |
| Concession | |
| County/District/Municipality | OTTAWA-CARLETON |
| City/Town/Village | Ottawa |
| Province | ON |
| Postal Code | n/a |
| UTM Coordinates | NAD83 — Zone 18 Easting: 452672.00 Northing: 5027549.00 |
| Municipal Plan and Sublot Number | |
| Other | |

Overburden and Bedrock Materials Interval

| General Colour | Most Common Material | Other Materials | General Description | Depth From | Depth To |
|----------------|----------------------|-----------------|---------------------|------------|----------|
| BLCK | GRVL | HARD | PCKD | 0 ft | .5 ft |
| GREY | GRVL | CSND | HARD | .5 ft | 2 ft |
| GREY | CLAY | SILT | SOFT | 2 ft | 5 ft |
| GREY | CLAY | SILT | SOFT | 5 ft | 15 ft |

Annular Space/Abandonment Sealing Record

| Depth From | Depth To | Type of Sealant Used (Material and Type) | Volume Placed |
|------------|----------|--|---------------|
| 0 ft | 1 ft | CEMENT FLUSHMOUNT | |
| 1 ft | 4.5 ft | BENSEAL | |
| 4.5 ft | 15 ft | filter sand | |

Method of Construction & Well Use

| Method of Construction | Well Use |
|------------------------|--------------------------|
| Other Method | |
| direct push | Monitoring and Test Hole |
| | |

Status of Well

Monitoring and Test Hole

Construction Record - Casing

| Inside Diameter | Open Hole or material | Depth From | Depth To |
|-----------------|-----------------------|------------|----------|
| 1.58 Inch | PLASTIC | 0 ft | 5 ft |
| | | | |

Construction Record - Screen

| Outside Diameter | Material | Depth From | Depth To |
|------------------|----------|------------|----------|
| 1.9 Inch | PLASTIC | 5 ft | 15 ft |
| | | | |

Well Contractor and Well Technician Information

Well Contractor's Licence Number: 7241

Results of Well Yield Testing

| | |
|---|--|
| After test of well yield, water was | |
| If pumping discontinued, give reason | |
| Pump intake set at | |
| Pumping Rate | |
| Duration of Pumping | |

| | |
|-------------------------------|--|
| Final water level | |
| If flowing give rate | |
| Recommended pump depth | |
| Recommended pump rate | |
| Well Production | |
| Disinfected? | |

Draw Down & Recovery

| Draw Down Time(min) | Draw Down Water level | Recovery Time(min) | Recovery Water level |
|----------------------------|------------------------------|---------------------------|-----------------------------|
| SWL | | | |
| 1 | | 1 | |
| 2 | | 2 | |

| | | | |
|----|--|----|--|
| 3 | | 3 | |
| 4 | | 4 | |
| 5 | | 5 | |
| 10 | | 10 | |
| 15 | | 15 | |
| 20 | | 20 | |
| 25 | | 25 | |
| 30 | | 30 | |
| 40 | | 40 | |
| 45 | | 45 | |
| 50 | | 50 | |
| | | | |

| | | | |
|----|--|----|--|
| 60 | | 60 | |
| | | | |

Water Details

| Water Found at Depth | Kind |
|----------------------|------|
| | |
| | |
| | |

Hole Diameter

| Depth From | Depth To | Diameter |
|------------|----------|-----------|
| 0 ft | 15 ft | 3.25 Inch |
| | | |
| | | |

Audit Number: Z338426

Date Well Completed: June 05, 2020

Date Well Record Received by MOE: August 14, 2020

Related

How to use a Ministry of the Environment map (<https://www.ontario.ca/page/how-use-ministry-environment-map#wells>)

Technical documentation: Metadata record (<https://data.ontario.ca/dataset/well-records/resource/3031344e-e3f2-48d5-888c-c1deadfd2f77>)

Updated: October 18, 2021

Measurements recorded in: Metric Imperial

Page 1 of 1

Well Owner's Information

First Name: Minto Skating Centre Last Name/Organization: _____ E-mail Address: _____ Well Constructed by Well Owner

Mailing Address (Street Number/Name): 2571 Lancaster RD Municipality: Ottawa Province: K1B 4L5 Postal Code: _____ Telephone No. (inc. area code): _____

Well Location

Address of Well Location (Street Number/Name): 2571-2595 Lancaster RD. Township: City of Ottawa Lot: _____ Concession: _____

County/District/Municipality: Ottawa-Carleton City/Town/Village: Ottawa Province: Ontario Postal Code: K1B4L5

UTM Coordinates: Zone: 18 Easting: 452106 Northing: 5027536 Municipal Plan and Sublot Number: _____ Other: _____

Overburden and Bedrock Materials/Abandonment Sealing Record (see instructions on the back of this form)

| General Colour | Most Common Material | Other Materials | General Description | Depth (m/ft) From To |
|----------------|----------------------|-----------------|---------------------|-------------------------|
| Grey | Gravel | Stones | | 0 0.76 m |
| Grey | clay | silt | | 0.76 2.74 m |
| Grey | clay | silt, Sand | | 2.74 3.66 m |
| Black | shale | | | 3.66 3.81 m |

Annular Space

| Depth Set at (m/ft) From To | Type of Sealant Used (Material and Type) | Volume Placed (m³/ft³) |
|--------------------------------|---|---------------------------|
| 0 0.3 m | Cement | 0.014 m³ |
| 0.3 1.22 | Bentonite | 0.020 m³ |
| 1.22 3.81 | #3 Sand | 0.028 m³ |

Results of Well Yield Testing

After test of well yield, water was:
 Clear and sand free
 Other, specify _____

If pumping discontinued, give reason: _____

| Time (min) | Draw Down | | Recovery | |
|--------------|--------------------|------------|--------------------|------------|
| | Water Level (m/ft) | Time (min) | Water Level (m/ft) | Time (min) |
| Static Level | 1.52 m | | | |
| 1 | | 1 | | |
| 2 | | 2 | | |
| 3 | | 3 | | |
| 4 | | 4 | | |
| 5 | | 5 | | |
| 10 | | 10 | | |
| 15 | | 15 | | |
| 20 | | 20 | | |
| 25 | | 25 | | |
| 30 | | 30 | | |
| 40 | | 40 | | |
| 50 | | 50 | | |
| 60 | | 60 | | |

Pump intake set at (m/ft): _____

Pumping rate (l/min / GPM): NOT TESTED

Duration of pumping: _____ hrs + _____ min

Final water level end of pumping (m/ft): _____

If flowing give rate (l/min/GPM): _____

Recommended pump depth (m/ft): _____

Recommended pump rate (l/min/GPM): _____

Well production (l/min/GPM): monitoring well installed

Disinfected? Yes No

Method of Construction

Cable Tool Diamond Public Commercial Not used

Rotary (Conventional) Jetting Domestic Municipal Dewatering

Rotary (Reverse) Driving Livestock Test Hole Monitoring

Boring Digging Irrigation Cooling & Air Conditioning

Air percussion Industrial

Other, specify _____ Other, specify _____

Construction Record - Casing

| Inside Diameter (cm/in) | Open Hole OR Material (Galvanized, Fibreglass, Concrete, Plastic, Steel) | Wall Thickness (cm/in) | Depth (m/ft) | | Status of Well |
|-------------------------|--|------------------------|--------------|-------|--|
| | | | From | To | |
| 15.87 | Aluminum | 0.32 | 0 | 0.3 m | <input type="checkbox"/> Water Supply <input type="checkbox"/> Replacement Well <input type="checkbox"/> Test Hole <input type="checkbox"/> Recharge Well <input type="checkbox"/> Dewatering Well <input checked="" type="checkbox"/> Observation and/or Monitoring Hole <input type="checkbox"/> Alteration (Construction) <input type="checkbox"/> Abandoned, Insufficient Supply <input type="checkbox"/> Abandoned, Poor Water Quality <input type="checkbox"/> Abandoned, other, specify _____ <input type="checkbox"/> Other, specify _____ |
| 5.08 | Plastic | 0.32 | 0 | 1.67 | |
| 5.72 | Plastic | 0.10 | 1.67 | 3.81 | |

Construction Record - Screen

| Outside Diameter (cm/in) | Material (Plastic, Galvanized, Steel) | Slot No. | Depth (m/ft) | |
|--------------------------|---------------------------------------|----------|--------------|------|
| | | | From | To |
| 5.72 | Plastic | 0.10 | 1.67 | 3.81 |

Water Details

| Water found at Depth (m/ft) | Kind of Water: <input type="checkbox"/> Fresh <input checked="" type="checkbox"/> Untested | Depth (m/ft) From To | Diameter (cm/in) |
|-----------------------------|--|----------------------|------------------|
| 2.74 (m/ft) | <input type="checkbox"/> Gas <input type="checkbox"/> Other, specify _____ | 0 0.3 | 25.40 |
| (m/ft) | <input type="checkbox"/> Gas <input type="checkbox"/> Other, specify _____ | 0.3 3.81 | 16.51 |
| (m/ft) | <input type="checkbox"/> Gas <input type="checkbox"/> Other, specify _____ | | |

Well Contractor and Well Technician Information

Business Name of Well Contractor: G&T Drilling LTD Well Contractor's Licence No.: 7 0 8 1 5

Business Address (Street Number/Name): 278 Drive-in RD Municipality: Napanee

Province: ON Postal Code: K7R3L1 Business E-mail Address: getdrilling@mycanda.ca

Bus. Telephone No. (inc. area code): 6133544767 Name of Well Technician (Last Name, First Name): Turnbull, Mike

Well Technician's Licence No.: 3042 Signature of Technician and/or Contractor: _____ Date Submitted: 2021/04/18

Map of Well Location

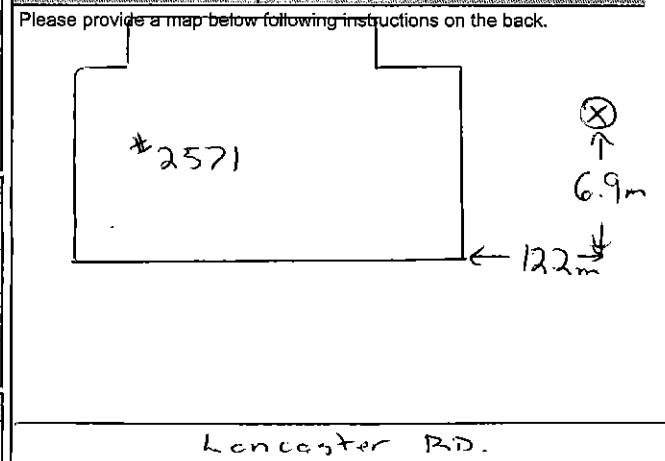

Comments: _____

Ministry Use Only

Audit No. 2357988

Received JUN 16 2021

Well owner's information package delivered: Yes No

Date Package Delivered: YYY Y M M D D

Date Work Completed: 2021/04/18

Measurements recorded in: Metric Imperial

Address of Well Location (Street Number/Name): 2760 Sheffield Rd
 County/District/Municipality: [blank]
 Township: [blank] City/Town/Village: Ottawa
 Lot: [blank] Concession: [blank]
 Province: Ontario
 Postal Code: [blank]
 UTM Coordinates: Zone Easting Northing: NAD 83 184525605027444
 Municipal Plan and Sublot Number: [blank] Other: [blank]

Overburden and Bedrock Materials/Abandonment Sealing Record (see instructions on the back of this form)

| General Colour | Most Common Material | Other Materials | General Description | Depth (m/ft) | |
|----------------|----------------------|-----------------|---------------------|--------------|-----|
| | | | | From | To |
| BRN | Gravel | clay | Soft, dry | 0 | 1.5 |
| GRY | Clay | | Hard, dry | 1.5 | 3.1 |
| GRY | Clay | | Soft, wet | 3.1 | 6.1 |

Annular Space

| Depth Set at (m/ft) | Type of Sealant Used (Material and Type) | Volume Placed (m³/ft³) |
|---------------------|--|------------------------|
| 0 - 0.3' | Concrete Flushmount | |
| 0.31 - 1.22 | Benseal | |
| 1.22 - 6.1 | Sand | |

Method of Construction

Cable Tool Diamond Public Commercial Not used
 Rotary (Conventional) Jetting Domestic Municipal Dewatering
 Rotary (Reverse) Driving Livestock Test Hole Monitoring
 Boring Digging Irrigation Cooling & Air Conditioning
 Air percussion Industrial Other, specify _____
 Other, specify *direct push*

Construction Record - Casing

| Inside Diameter (cm/in) | Open Hole OR Material (Galvanized, Fibreglass, Concrete, Plastic, Steel) | Wall Thickness (cm/in) | Depth (m/ft) | |
|-------------------------|--|------------------------|--------------|-----|
| | | | From | To |
| 4.03 | PVC | 0.368 | 0 | 1.5 |

Status of Well

Water Supply Replacement Well Test Hole Recharge Well Dewatering Well Observation and/or Monitoring Hole Alteration (Construction) Abandoned, Insufficient Supply Abandoned, Poor Water Quality Abandoned, other, specify _____ Other, specify _____

Construction Record - Screen

| Outside Diameter (cm/in) | Material (Plastic, Galvanized, Steel) | Slot No. | Depth (m/ft) | |
|--------------------------|---------------------------------------|----------|--------------|-----|
| | | | From | To |
| 4.82 | PVC | 10 | 1.5 | 6.1 |

Water Details

| Water found at Depth (m/ft) | Kind of Water: | Hole Diameter |
|-----------------------------|---|---------------------------------------|
| | <input type="checkbox"/> Fresh <input type="checkbox"/> Untested <input type="checkbox"/> Gas <input type="checkbox"/> Other, specify _____ | Depth (m/ft) From To Diameter (cm/in) |
| | | 0 6.1 8.25 |

Well Contractor and Well Technician Information

Business Name of Well Contractor: Strata Soil Sampling
 Well Contractor's Licence No.: 7241
 Business Address (Street Number/Name): 147-2 West Beaver Creek Road
 Municipality: Richmond Hill
 Province: Ontario
 Postal Code: L4B 1C6
 Business E-mail Address: wrecords@stratasoil.com
 Bus. Telephone No. (inc. area code): 9057649304
 Name of Well Technician (Last Name, First Name): Beatty Brian
 Well Technician's Licence No.: 3616
 Signature of Technician and/or Contractor: [Signature]
 Date Submitted: 20110514

Results of Well Yield Testing

After test of well yield, water was:
 Clear and sand free
 Other, specify _____

If pumping discontinued, give reason: [blank]

Pump intake set at (m/ft): [blank]

Pumping rate (l/min / GPM): [blank]

Duration of pumping: [blank] hrs + [blank] min

Final water level end of pumping (m/ft): [blank]

If flowing give rate (l/min / GPM): [blank]

Recommended pump depth (m/ft): [blank]

Recommended pump rate (l/min / GPM): [blank]

Well production (l/min / GPM): [blank]

Disinfected? Yes No

| Time (min) | Draw Down | | Recovery | |
|------------|--------------------|------------|--------------------|------------|
| | Water Level (m/ft) | Time (min) | Water Level (m/ft) | Time (min) |
| 1 | | 1 | | |
| 2 | | 2 | | |
| 3 | | 3 | | |
| 4 | | 4 | | |
| 5 | | 5 | | |
| 10 | | 10 | | |
| 15 | | 15 | | |
| 20 | | 20 | | |
| 25 | | 25 | | |
| 30 | | 30 | | |
| 40 | | 40 | | |
| 50 | | 50 | | |
| 60 | | 60 | | |

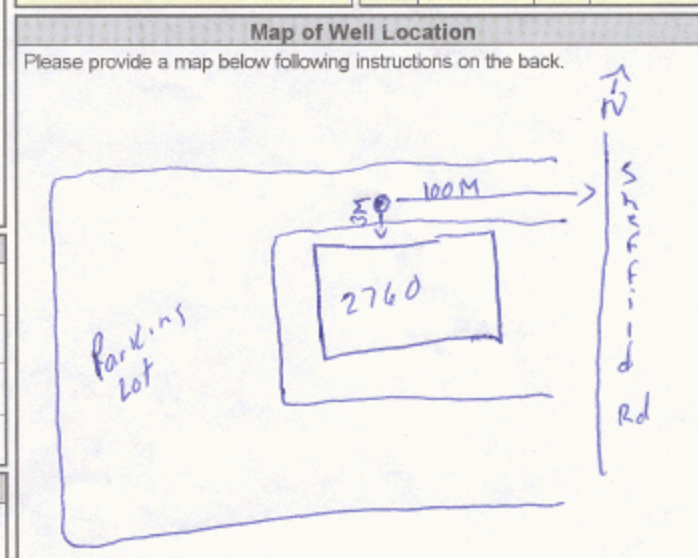

Comments: [blank]

Well owner's information

Date Package Delivered: [blank]
 Date Work Completed: 20110513

Ministry Use Only

Audit No.: z116178
 Received: JUN 2 2011

Well Location

| | | | | |
|--|------|------------------------------------|----------------------------|----------------------------------|
| Address of Well Location (Street Number/Name) 2760-2770 Sheffield st | | Township | Lot | Concession |
| County/District/Municipality | | City/Town/Village Ottawa | Province Ontario | Postal Code |
| UTM Coordinates | Zone | Easting | Northing | Municipal Plan and Sublot Number |
| NAD | 83 | 18457 | 5565027518 | |

Overburden and Bedrock Materials/Abandonment Sealing Record (see instructions on the back of this form)

| General Colour | Most Common Material | Other Materials | General Description | Depth (m/ft) | |
|----------------|----------------------|-----------------|---------------------|--------------|------|
| | | | | From | To |
| Gr | Gravel | | hard, dry | 0 | .91 |
| Gr | clay | silt | soft, dry | .91 | 2.44 |
| Gr | clay | silt | soft, wet | 2.44 | 6.1 |

| Annular Space | | |
|---------------------|--|--|
| Depth Set at (m/ft) | Type of Sealant Used (Material and Type) | Volume Placed (m ³ /ft ³) |
| 0 .31 | Concrete / Flushmount | |
| .31 1.22 | Benseal | |
| 1.22 6.1 | Sand | |

| Method of Construction | | Well Use | |
|---|----------------------------------|---|---|
| <input type="checkbox"/> Cable Tool | <input type="checkbox"/> Diamond | <input type="checkbox"/> Public | <input type="checkbox"/> Commercial |
| <input type="checkbox"/> Rotary (Conventional) | <input type="checkbox"/> Jetting | <input type="checkbox"/> Domestic | <input type="checkbox"/> Municipal |
| <input type="checkbox"/> Rotary (Reverse) | <input type="checkbox"/> Driving | <input type="checkbox"/> Livestock | <input checked="" type="checkbox"/> Test Hole |
| <input type="checkbox"/> Boring | <input type="checkbox"/> Digging | <input type="checkbox"/> Irrigation | <input type="checkbox"/> Cooling & Air Conditioning |
| <input type="checkbox"/> Air-percussion | | <input type="checkbox"/> Industrial | <input checked="" type="checkbox"/> Monitoring |
| <input checked="" type="checkbox"/> Other, specify Direct Push | | <input type="checkbox"/> Other, specify | |

| Construction Record - Casing | | | | Status of Well | |
|------------------------------|--|------------------------|--------------|----------------|---|
| Inside Diameter (cm/in) | Open Hole OR Material (Galvanized, Fibreglass, Concrete, Plastic, Steel) | Wall Thickness (cm/in) | Depth (m/ft) | | <input type="checkbox"/> Water Supply <input type="checkbox"/> Replacement Well <input checked="" type="checkbox"/> Test Hole <input type="checkbox"/> Recharge Well <input type="checkbox"/> Dewatering Well <input checked="" type="checkbox"/> Observation and/or Monitoring Hole <input type="checkbox"/> Alteration (Construction) <input type="checkbox"/> Abandoned, Insufficient Supply <input type="checkbox"/> Abandoned, Poor Water Quality <input type="checkbox"/> Abandoned, other, specify <input type="checkbox"/> Other, specify |
| | | | From | To | |
| 4.03 | PVC | .368 | 0 | 1.5 | |

| Construction Record - Screen | | | | |
|------------------------------|---------------------------------------|----------|--------------|-----|
| Outside Diameter (cm/in) | Material (Plastic, Galvanized, Steel) | Slot No. | Depth (m/ft) | |
| | | | From | To |
| 4.82 | PVC | 10 | 1.5 | 6.1 |

| Water Details | | Hole Diameter | |
|-----------------------------|--|-------------------|---------------------|
| Water found at Depth (m/ft) | Kind of Water: <input type="checkbox"/> Fresh <input type="checkbox"/> Untested <input type="checkbox"/> Gas <input type="checkbox"/> Other, specify | Depth (m/ft) From | To Diameter (cm/in) |
| | | 0 | 6.1 8.25 |

| Well Contractor and Well Technician Information | | | |
|--|------------------------------|--|--|
| Business Name of Well Contractor Strata soil sampling | | Well Contractor's Licence No. 7241 | |
| Business Address (Street Number/Name) 147-2 west Beaver creek Rd | | Municipality Richmond Hill | |
| Province Ontario | Postal Code L4B1C6 | Business E-mail Address wrecords@stratasoil.com | |
| Bus. Telephone No. (inc. area code) 9057649304 | | Name of Well Technician (Last Name, First Name) Beatty Brian | |
| Well Technician's Licence No. 3616 | | Signature of Technician and/or Contractor | |
| | | Date Submitted 20110513 | |

| Results of Well Yield Testing | | | | |
|--|--------------|--------------------|------------|--------------------|
| After test of well yield, water was: <input type="checkbox"/> Clear and sand free <input type="checkbox"/> Other, specify | Draw Down | | Recovery | |
| | Time (min) | Water Level (m/ft) | Time (min) | Water Level (m/ft) |
| If pumping discontinued, give reason: Pump intake set at (m/ft) Pumping rate (l/min / GPM) Duration of pumping _____ hrs + _____ min Final water level end of pumping (m/ft) If flowing give rate (l/min / GPM) Recommended pump depth (m/ft) Recommended pump rate (l/min / GPM) Well production (l/min / GPM) Disinfected? <input type="checkbox"/> Yes <input type="checkbox"/> No | Static Level | | | |
| | 1 | | 1 | |
| | 2 | | 2 | |
| | 3 | | 3 | |
| | 4 | | 4 | |
| | 5 | | 5 | |
| 10 | | 10 | | |
| 15 | | 15 | | |
| 20 | | 20 | | |
| 25 | | 25 | | |
| 30 | | 30 | | |
| 40 | | 40 | | |
| 50 | | 50 | | |
| 60 | | 60 | | |

| Map of Well Location | |
|---|--|
| Please provide a map below following instructions on the back. | |
| | |
| Comments: | |
| Well owner's information package delivered <input type="checkbox"/> Yes <input type="checkbox"/> No | Date Package Delivered Date Work Completed 20110513 |
| Ministry Use Only Audit No. z123959 JUN 02 2011 Received | |

A100005

Measurements recorded in: Metric Imperial

Address of Well Location (Street Number/Name) **2770 Sheffield Ave** Township _____ Lot _____ Concession _____
 County/District/Municipality _____ City/Town/Village **Ottawa** Province **Ontario** Postal Code _____
 UTM Coordinates Zone Easting Northing Municipal Plan and Sublot Number Other
 NAD 83 **184527545027337**

Overburden and Bedrock Materials/Abandonment Sealing Record (see instructions on the back of this form)

| General Colour | Most Common Material | Other Materials | General Description | Depth (m/ft) From | Depth (m/ft) To |
|----------------|----------------------|-----------------|---------------------|-------------------|-----------------|
| GRY | gravel | | soft | 0 | 0.31 |
| GRY | clay | silt | soft | 0.31 | 6.1 |

Annular Space

| Depth Set at (m/ft) From | Depth Set at (m/ft) To | Type of Sealant Used (Material and Type) | Volume Placed (m ³ /ft ³) |
|--------------------------|------------------------|--|--|
| 0 | 0.31 | concrete flushmount | |
| 0.31 | 1.22 | benseal | |
| 1.22 | 6.1 | bitter sand | |

Results of Well Yield Testing

| After test of well yield, water was: <input type="checkbox"/> Clear and sand free <input type="checkbox"/> Other, specify _____ | Draw Down | | Recovery | |
|---|--|--------------------|------------|--------------------|
| | Time (min) | Water Level (m/ft) | Time (min) | Water Level (m/ft) |
| If pumping discontinued, give reason: _____ | Static Level | | | |
| | 1 | | 1 | |
| | Pump intake set at (m/ft) | 2 | 2 | |
| | Pumping rate (l/min / GPM) | 3 | 3 | |
| | Duration of pumping _____ hrs + _____ min | 4 | 4 | |
| | Final water level end of pumping (m/ft) | 5 | 5 | |
| If flowing give rate (l/min / GPM) | 10 | | 10 | |
| | 15 | | 15 | |
| | 20 | | 20 | |
| | 25 | | 25 | |
| | 30 | | 30 | |
| | 40 | | 40 | |
| Recommended pump depth (m/ft) | 50 | | 50 | |
| | 60 | | 60 | |
| | Recommended pump rate (l/min / GPM) | | | |
| | Well production (l/min / GPM) | | | |
| | Disinfected? <input type="checkbox"/> Yes <input type="checkbox"/> No | | | |

Method of Construction

Cable Tool Diamond Public Commercial Not used
 Rotary (Conventional) Jetting Domestic Municipal Dewatering
 Rotary (Reverse) Driving Livestock Test Hole Monitoring
 Boring Digging Irrigation Cooling & Air Conditioning
 Air percussion Industrial
 Other, specify **Direct Push** Other, specify _____

Construction Record - Casing

| Inside Diameter (cm/in) | Open Hole OR Material (Galvanized, Fibreglass, Concrete, Plastic, Steel) | Wall Thickness (cm/in) | Depth (m/ft) | | Status of Well |
|-------------------------|--|------------------------|--------------|-----|---|
| | | | From | To | |
| 4.03 | PVC | .368 | 0 | 7.5 | <input type="checkbox"/> Water Supply <input type="checkbox"/> Replacement Well <input checked="" type="checkbox"/> Test Hole <input type="checkbox"/> Recharge Well <input type="checkbox"/> Dewatering Well <input checked="" type="checkbox"/> Observation and/or Monitoring Hole <input type="checkbox"/> Alteration (Construction) <input type="checkbox"/> Abandoned, Insufficient Supply <input type="checkbox"/> Abandoned, Poor Water Quality <input type="checkbox"/> Abandoned, other, specify _____ <input type="checkbox"/> Other, specify _____ |

Construction Record - Screen

| Outside Diameter (cm/in) | Material (Plastic, Galvanized, Steel) | Slot No. | Depth (m/ft) | |
|--------------------------|---------------------------------------|----------|--------------|-----|
| | | | From | To |
| 4.82 | PVC | 10 | 1.5 | 6.1 |

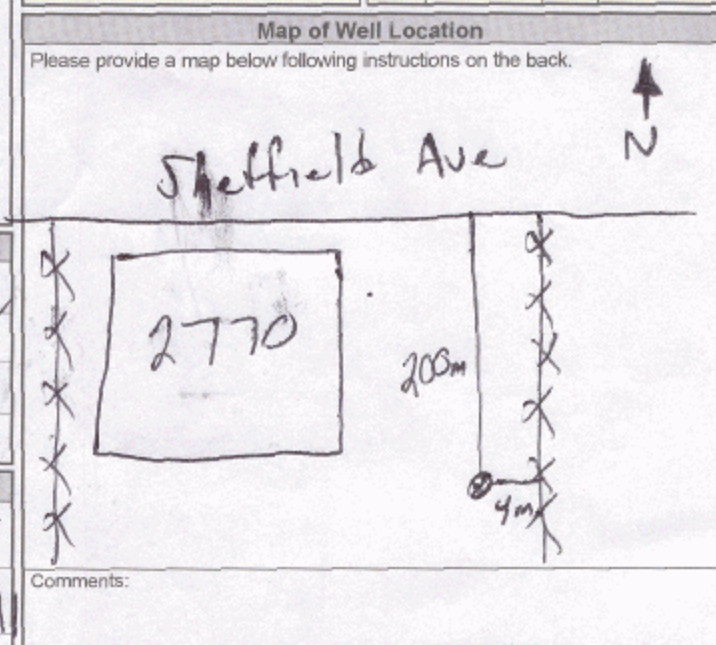

Water Details

| Water found at Depth (m/ft) | Kind of Water: | Hole Diameter |
|-----------------------------|---|---------------------------------------|
| | <input type="checkbox"/> Fresh <input type="checkbox"/> Untested <input type="checkbox"/> Gas <input type="checkbox"/> Other, specify _____ | Depth (m/ft) From To Diameter (cm/in) |
| | | 0 6.1 8.25 |

Well Contractor and Well Technician Information

Business Name of Well Contractor: **Stada Soil Sampling Inc.** Well Contractor's Licence No.: **7241**
 Business Address (Street Number/Name): **#2-147 West Beaver Creek Rd.** Municipality: **Richmond Hill**
 Province: **ON** Postal Code: **L4B1C6** Business E-mail Address: **wrecords@stada-soil.com**
 Bus. Telephone No. (inc. area code): **905 704 9304** Name of Well Technician (Last Name, First Name): **Mike**
 Well Technician's Licence No.: **3448** Signature of Technician and/or Contractor: **[Signature]** Date Submitted: **2011 06 03**

Ministry Use Only

Audit No.: **Z123963**
 Date Package Delivered: **2011 05 17**
 Date Work Completed: **2011 05 17**
 Received: **JUN 13 2011**

A108711

8581 Page 2 of 3

 Measurements recorded in: Metric Imperial

| | | | | |
|---|------|-----------------------------|---------------------|----------------------------------|
| Address of Well Location (Street Number/Name) 2770 Sheffield Ave | | Township | Lot | Concession |
| County/District/Municipality | | City/Town/Village Ottawa | Province Ontario | Postal Code |
| UTM Coordinates | Zone | Easting | Northing | Municipal Plan and Sublot Number |
| NAD 83 | 18 | 452720 | 5027335 | |

| Overburden and Bedrock Materials/Abandonment Sealing Record (see instructions on the back of this form) | | | | |
|---|----------------------|-----------------|---------------------|-------------------------|
| General Colour | Most Common Material | Other Materials | General Description | Depth (m/ft) From To |
| gray | gravel | | soft | 0 .61 |
| gray | clay | silt | soft | .61 6.1 |

| Annular Space | | |
|--------------------------------|---|---|
| Depth Set at (m/ft) From To | Type of Sealant Used (Material and Type) | Volume Placed (m ³ /ft ³) |
| 0 .31 | concrete flush mount | |
| .31 1.22 | ben seal | |
| 1.22 6.1 | filter sand | |

| Results of Well Yield Testing | | | | |
|--|--------------|--------------------|------------|--------------------|
| After test of well yield, water was: <input type="checkbox"/> Clear and sand free <input type="checkbox"/> Other, specify | Draw Down | | Recovery | |
| | Time (min) | Water Level (m/ft) | Time (min) | Water Level (m/ft) |
| If pumping discontinued, give reason: Pump intake set at (m/ft) Pumping rate (l/min / GPM) Duration of pumping ____ hrs + ____ min Final water level end of pumping (m/ft) If flowing give rate (l/min / GPM) Recommended pump depth (m/ft) Recommended pump rate (l/min / GPM) Well production (l/min / GPM) Disinfected? <input type="checkbox"/> Yes <input type="checkbox"/> No | Static Level | | | |
| | 1 | | 1 | |
| | 2 | | 2 | |
| | 3 | | 3 | |
| | 4 | | 4 | |
| | 5 | | 5 | |
| | 10 | | 10 | |
| | 15 | | 15 | |
| | 20 | | 20 | |
| | 25 | | 25 | |
| | 30 | | 30 | |
| | 40 | | 40 | |
| | 50 | | 50 | |
| | 60 | | 60 | |

| Method of Construction | Well Use |
|--|---|
| <input type="checkbox"/> Cable Tool <input type="checkbox"/> Rotary (Conventional) <input type="checkbox"/> Rotary (Reverse) <input type="checkbox"/> Boring <input type="checkbox"/> Air percussion <input checked="" type="checkbox"/> Other, specify Direct Push | <input type="checkbox"/> Diamond <input type="checkbox"/> Jetting <input type="checkbox"/> Driving <input type="checkbox"/> Digging <input type="checkbox"/> Industrial <input type="checkbox"/> Other, specify |
| <input type="checkbox"/> Public <input type="checkbox"/> Domestic <input type="checkbox"/> Livestock <input type="checkbox"/> Irrigation <input type="checkbox"/> Other, specify | <input type="checkbox"/> Commercial <input type="checkbox"/> Municipal <input checked="" type="checkbox"/> Test Hole <input type="checkbox"/> Cooling & Air Conditioning <input type="checkbox"/> Not used <input type="checkbox"/> Dewatering <input checked="" type="checkbox"/> Monitoring |

| Construction Record - Casing | | | Status of Well | | |
|------------------------------|--|------------------------|-------------------------|---|--|
| Inside Diameter (cm/in) | Open Hole OR Material (Galvanized, Fibreglass, Concrete, Plastic, Steel) | Wall Thickness (cm/in) | Depth (m/ft) From To | | |
| 4.03 | PVC | .368 | 0 1.5 | <input type="checkbox"/> Water Supply <input type="checkbox"/> Replacement Well <input checked="" type="checkbox"/> Test Hole <input type="checkbox"/> Recharge Well <input type="checkbox"/> Dewatering Well <input checked="" type="checkbox"/> Observation and/or Monitoring Hole <input type="checkbox"/> Alteration (Construction) <input type="checkbox"/> Abandoned, Insufficient Supply <input type="checkbox"/> Abandoned, Poor Water Quality <input type="checkbox"/> Abandoned, other, specify <input type="checkbox"/> Other, specify | |

| Construction Record - Screen | | | |
|------------------------------|---------------------------------------|----------|-------------------------|
| Outside Diameter (cm/in) | Material (Plastic, Galvanized, Steel) | Slot No. | Depth (m/ft) From To |
| 4.83 | PVC | 10 | 1.5 6.1 |

| Water Details | | Hole Diameter | |
|-----------------------------|--|-------------------------|------------------|
| Water found at Depth (m/ft) | Kind of Water: <input type="checkbox"/> Fresh <input type="checkbox"/> Untested <input type="checkbox"/> Gas <input type="checkbox"/> Other, specify | Depth (m/ft) From To | Diameter (cm/in) |
| | | 0 6.1 | 8.25 |

| Well Contractor and Well Technician Information | |
|---|---|
| Business Name of Well Contractor Strata Soil Sampling Inc. | Well Contractor's Licence No. 7241 |
| Business Address (Street Number/Name) 12-147 West Beaver Creek Rd. | Municipality Richmond Hill |
| Province ON | Business E-mail Address 44B1C6wrecords@strata-soil.com |
| Bus. Telephone No. (inc. area code) 905 764 9304 | Name of Well Technician (Last Name, First Name) Muir, Mike |
| Well Technician's Licence No. 3448 | Signature of Technician and/or Contractor [Signature] |
| | Date Submitted 2011 06 03 |

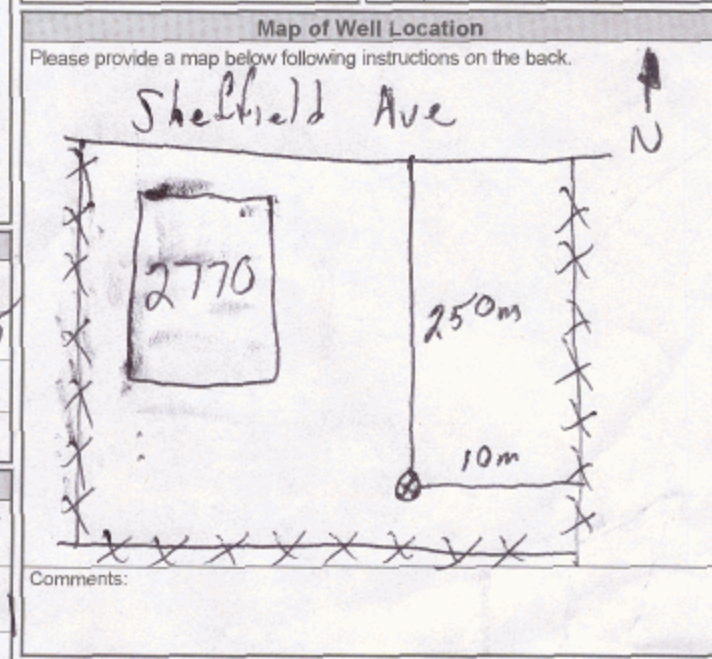

| Well owner's information package delivered | | Date Package Delivered | | Ministry Use Only | |
|--|-----------------------------|-----------------------------------|---------|----------------------|-------------------------|
| <input type="checkbox"/> Yes | <input type="checkbox"/> No | Y Y Y Y | M M D D | Audit No. Z123964 | Received JUN 13 2011 |
| | | Date Work Completed 2011 05 17 | | | |

A113559

Measurements recorded in: Metric Imperial

Address of Well Location (Street Number/Name) **2770 Sheffield Ave.** Township _____ Lot _____ Concession _____

County/District/Municipality _____ City/Town/Village **Ottawa** Province **Ontario** Postal Code _____

UTM Coordinates Zone Easting Northing _____ Municipal Plan and Sublot Number _____ Other _____

NAD 83 **184527245027367**

Overburden and Bedrock Materials/Abandonment Sealing Record (see instructions on the back of this form)

| General Colour | Most Common Material | Other Materials | General Description | Depth (m/ft) | |
|----------------|----------------------|-----------------|---------------------|--------------|-----|
| | | | | From | To |
| GKY | gravel | | soft | 0 | .31 |
| GRY | clay | silt | soft | .31 | 6.1 |

Annular Space

| Depth Set at (m/ft) | Type of Sealant Used (Material and Type) | Volume Placed (m ³ /ft ³) |
|---------------------|--|--|
| From | To | |
| 0 | .31 concrete flushmount | |
| .31 | 1.22 buseal | |
| 1.22 | 6.1 filter sand | |

Results of Well Yield Testing

| After test of well yield, water was: | Draw Down | | Recovery | |
|---|--------------|--------------------|------------|--------------------|
| | Time (min) | Water Level (m/ft) | Time (min) | Water Level (m/ft) |
| <input type="checkbox"/> Clear and sand free | | | | |
| <input type="checkbox"/> Other, specify _____ | | | | |
| If pumping discontinued, give reason: | Static Level | | | |
| | 1 | | 1 | |
| Pump intake set at (m/ft) | 2 | | 2 | |
| Pumping rate (l/min / GPM) | 3 | | 3 | |
| | 4 | | 4 | |
| Duration of pumping _____ hrs + _____ min | 5 | | 5 | |
| Final water level end of pumping (m/ft) | 10 | | 10 | |
| | 15 | | 15 | |
| If flowing give rate (l/min / GPM) | 20 | | 20 | |
| | 25 | | 25 | |
| Recommended pump depth (m/ft) | 30 | | 30 | |
| | 40 | | 40 | |
| Recommended pump rate (l/min / GPM) | 50 | | 50 | |
| | 60 | | 60 | |
| Well production (l/min / GPM) | | | | |
| Disinfected? <input type="checkbox"/> Yes <input type="checkbox"/> No | | | | |

Method of Construction

Cable Tool Diamond Public Commercial Not used

Rotary (Conventional) Jetting Domestic Municipal Dewatering

Rotary (Reverse) Driving Livestock Test Hole Monitoring

Boring Digging Irrigation Cooling & Air Conditioning

Air percussion Industrial

Other, specify **Direct Push** Other, specify _____

Construction Record - Casing

| Inside Diameter (cm/in) | Open Hole OR Material (Galvanized, Fibreglass, Concrete, Plastic, Steel) | Wall Thickness (cm/in) | Depth (m/ft) | | Status of Well |
|-------------------------|--|------------------------|--------------|-----|--|
| | | | From | To | |
| 4.03 | PVC | .368 | 0 | 1.5 | <input type="checkbox"/> Water Supply |
| | | | | | <input type="checkbox"/> Replacement Well |
| | | | | | <input type="checkbox"/> Test Hole |
| | | | | | <input type="checkbox"/> Recharge Well |
| | | | | | <input type="checkbox"/> Dewatering Well |
| | | | | | <input checked="" type="checkbox"/> Observation and/or Monitoring Hole |
| | | | | | <input type="checkbox"/> Alteration (Construction) |
| | | | | | <input type="checkbox"/> Abandoned, Insufficient Supply |
| | | | | | <input type="checkbox"/> Abandoned, Poor Water Quality |
| | | | | | <input type="checkbox"/> Abandoned, other, specify _____ |
| | | | | | <input type="checkbox"/> Other, specify _____ |

Construction Record - Screen

| Outside Diameter (cm/in) | Material (Plastic, Galvanized, Steel) | Slot No. | Depth (m/ft) | | Status of Well |
|--------------------------|---------------------------------------|----------|--------------|-----|--|
| | | | From | To | |
| 4.82 | PVC | 10 | 1.5 | 6.1 | <input type="checkbox"/> Water Supply |
| | | | | | <input type="checkbox"/> Replacement Well |
| | | | | | <input type="checkbox"/> Test Hole |
| | | | | | <input type="checkbox"/> Recharge Well |
| | | | | | <input type="checkbox"/> Dewatering Well |
| | | | | | <input checked="" type="checkbox"/> Observation and/or Monitoring Hole |
| | | | | | <input type="checkbox"/> Alteration (Construction) |
| | | | | | <input type="checkbox"/> Abandoned, Insufficient Supply |
| | | | | | <input type="checkbox"/> Abandoned, Poor Water Quality |
| | | | | | <input type="checkbox"/> Abandoned, other, specify _____ |
| | | | | | <input type="checkbox"/> Other, specify _____ |

Water Details

| Water found at Depth (m/ft) | Kind of Water: <input type="checkbox"/> Fresh <input type="checkbox"/> Untested <input type="checkbox"/> Gas <input type="checkbox"/> Other, specify _____ | Hole Diameter |
|-----------------------------|--|----------------------|
| | | Depth (m/ft) From To |
| | | 0 6.1 8.25 |
| | | |
| | | |

Well Contractor and Well Technician information

Business Name of Well Contractor: **Strata Soil Sampling Inc.** Well Contractor's Licence No.: **7241**

Business Address (Street Number/Name): **#2-147 West Beaver Creek** Municipality: **Richmond Hill**

Province: **ON** Postal Code: **L4B 1K6** Business E-mail Address: **wrecords@stratasoil.com**

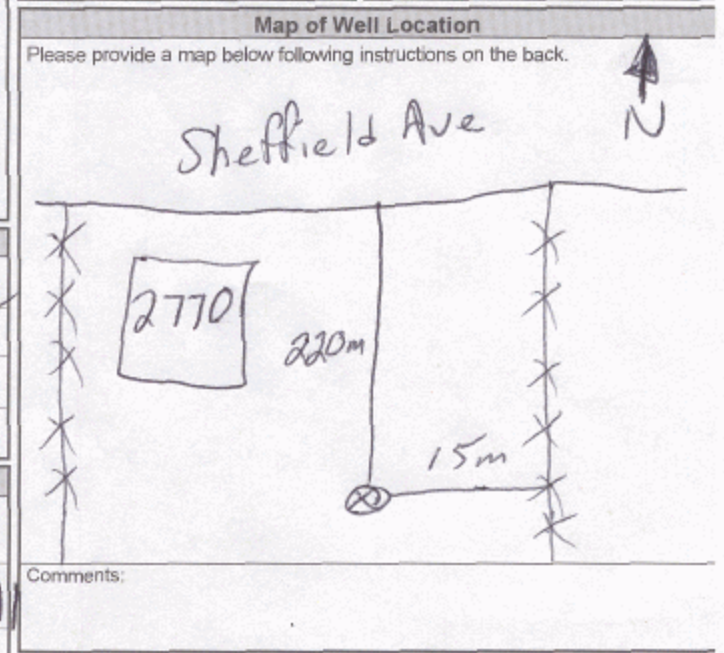

Bus. Telephone No. (inc. area code): **905 764-9304** Name of Well Technician (Last Name, First Name): **Maui, Mike**

Well Technician's Licence No.: **3448** Signature of Technician and/or Contractor: **Maui, Mike** Date Submitted: **2011 06 03**

Ministry Use Only

Audit No.: **2133171**

Date Package Delivered: **2011 05 17**

Date Work Completed: **2011 05 17**

Well owner's information package delivered: Yes No

Received: **JUN 13 2011**

A 086587

8581 313

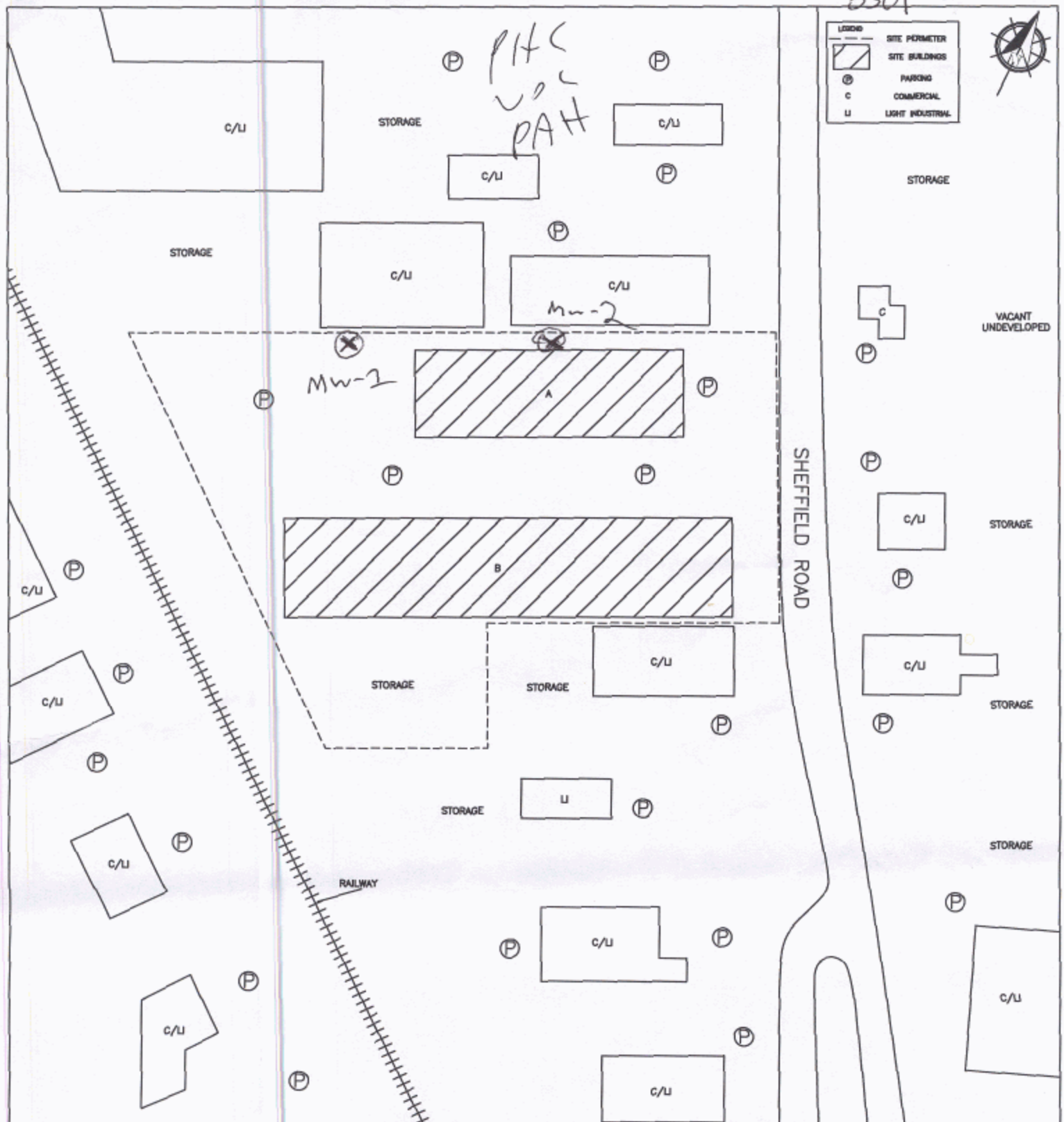

| | | | | | | | |
|------------------|--|-------------|--|---|--|-------------|--|
| PROJECT NAME | | | | PHASE I ENVIRONMENTAL SITE ASSESSMENT | | | |
| CLIENT NAME | | | | 356123 ONTARIO INC. | | | |
| PROJECT LOCATION | | | | 2760 AND 2770 SHEFFIELD ROAD, OTTAWA, ONTARIO | | | |
| DRAWING NAME | | | | SITE AND SURROUNDING LAND USE PLAN | | | |
| SCALE | | PROJECT NO. | | DATE | | DRAWING NO. | |
| NTS | | 66211 | | APRIL 2011 | | FIG. 2 | |

C7241

2123963 2123964 2133171

JUN 13 2011

RE: Records Search for PE5930

Public Information Services <publicinformationservices@tssa.org>

Wed 11/30/2022 12:43 PM

To: Mohammed Ramadan <MRamadan@patersongroup.ca>

Please refrain from sending documents to head office. The Public Information (PI) team works remotely, mailing in applications will lengthen the overall processing time.**RECORD FOUND IN CURRENT DATABASE**

Hello Mohammed,

Thank you for your request for confirmation of public information. TSSA has performed a preliminary search of TSSA's current database.

- We confirm that there are records in our current database of fuel storage tanks at the subject address(es).

| Inventory Number | Address | City | Province | Postal Code | Status | Asset Class / Inventory Context | Asset Type / Inventory Item |
|------------------|-------------------|--------|----------|-------------|---------|---------------------------------|--------------------------------|
| 10904065 | 2655 LANCASTER RD | OTTAWA | ON | K1B 4L5 | EXPIRED | FS Liquid Fuel Tank | FS LIQUID FUEL TANK |
| 9322019 | 2655 LANCASTER RD | OTTAWA | ON | K1B 4L5 | EXPIRED | FS Facility | FS PRIVATE FUEL OUTLET - SERVE |

For a further search in our archives, please submit an application for release of public information (PI Form) through TSSA's new Service Prepayment Portal. The associated fee must be paid via credit card (Visa or MasterCard) through a secure site.

Please follow the steps below to access the new application(s) and Service Prepayment Portal:

- Click [Release of Public Information - TSSA](#) and click "need a copy of a document";
- Select the appropriate application, download it and complete it in full; and
- Proceed to page 3 of the application and click the link TSSA Service Prepayment Portal under payment options (the link will take you the secure site to pay for the release via credit card).

Accessing the Service Prepayment Portal:

- Select new or existing customer (*if you are an existing customer, you will need your account # & postal code to access your account);
- Select the program area: AD (Amusement Devices), BPV (Boilers and Pressure Vessels), ED (Elevating Devices), FS (Fuels Services), OE (Operating Engineers) or SKI (Ski Lifts) and click continue;
- Enter the application form number (obtained from bottom left corner of application form) and click continue;
 - When selecting the application form number from the drop-down menu, please make sure you select the application that begins with "PI" (i.e. PI-FS, PI-BPV etc.);
- Complete the primary contact information section;
- Complete the fees section;
- Upload your completed application; and
- Upload supporting documents (if required) and click continue.

Once all steps have been successfully completed, you will receive your receipt via email.

Questions? Please contact TSSA's Public Information Release team at publicinformationservices@tssa.org.

Although TSSA believes the information provided pursuant to your request is accurate, please note that TSSA does not warrant this information in any way whatsoever.

Kind Regards,

Nicola Carty | Public Information Agent

Public Information

345 Carlingview Drive

Toronto, Ontario M9W 6N9

Tel: +1 416-734-3221 | E-Mail: ncarty@tssa.orgwww.tssa.org**Winner of 2022 5-Star Safety Cultures Award****From:** Mohammed Ramadan <MRamadan@patersongroup.ca>**Sent:** November 29, 2022 3:54 PM**To:** Public Information Services <publicinformationservices@tssa.org>**Subject:** Records Search for PE5930**[CAUTION]:** This email originated outside the organisation.

Please do not click links or open attachments unless you recognise the source of this email and know the content is safe.

Good Afternoon,

Could you please complete a search of your records for underground/aboveground storage tanks, historical spills, or other incidents/infractions for the following address in Ottawa, Ontario:

2865 F Walkley Rd
 2571, 2615, 2655, 2713 Lancaster Rd
 2750, 2760, 2780, 2810 Sheffield Rd
 1246 Humber Pl

Regards,



MOHAMMED RAMADAN, B.Sc.
Environmental Inspector

TEL: (613) 226-7381 ext. 345
DIRECT: (613) 909-8069

9 AURIGA DRIVE
OTTAWA ON K2E 7T9

patersongroup.ca

TEMPORARY SHORING DESIGN SERVICES ARE NOW AVAILABLE, PLEASE CONTACT US TO SEE HOW WE CAN HELP!

OUR DIRECT LINE FOR MATERIALS TESTING INSPECTION BOOKING HAS BEEN UPDATED,

PLEASE CALL **613-696-9677** TO BOOK AN INSPECTION.

This electronic message and any attached documents are intended only for the named recipients. This communication from the Technical Standards and Safety Authority may contain information that is privileged, confidential or otherwise protected from disclosure and it must not be disclosed, copied, forwarded or distributed without authorization. If you have received this message in error, please notify the sender immediately and delete the original message.



File Number: D06-03-22-0188

December 20, 2022

Mohammed Ramadan
Paterson Group

Sent via email [mramadan@patersongroup.com]

Dear Mr. Ramadan,

**Re: Information Request
2865 F Walkley Rd. & 2760 Sheffiled Road, Ottawa, Ontario (“Subject Property”)**

Internal Department Circulation:

The Planning, Infrastructure and Economic Development Department has the following information in response to your request for information regarding the Subject Property:

- No information was returned on the Subject Property from Departmental circulation.

Documents Provided:

HLUI Summary Report and HLUI Map

The HLUI Summary Report Excel spreadsheet identifies HLUI area, point and line features within 250 metres of the Subject Property, as shown on the provided HLUI Map PDF. Within 500 metres of the Subject Property, landfills and Environmental Risk Management Area (ERMA) are also identified if applicable.

For more information on how to interpret the HLUI data identified in the attached excel sheet ('ADDRESS – HLUI Summary report.xlsx'), please refer to the [Overview and User Guide.](#)

Additional information may be obtained by contacting:

Ontario’s Environmental Registry

The Environmental Registry found at <https://ero.ontario.ca/> contains "public notices" about environmental matters being proposed by all government ministries covered by the Environmental Bill of Rights. The public notices may contain information about proposed new laws, regulations, policies and programs or about proposals to change or eliminate existing ones. By using keys words i.e. name of proponent/owner and the address one can ascertain if there is any information on the proponent and address under the following

categories: Ministry, keywords, notice types, Notice Status, Acts, Instruments and published date (all years).

The Ontario Land Registry Office

Registration of real property is recorded in the Ontario Land Registry Office through the Land Titles Act or the Registry Act. Documents relating to title and other agreements that may affect your property are available to the public for a fee. It is recommended that a property search at the Land Registry Office be included in any investigation as to the historic use of your property. The City of Ottawa cannot comment on any documents to which it is not a party.

Court House
161 Elgin Street 4th Floor
Ottawa ON K2P 2K1
Tel: (613) 239-1230
Fax: (613) 239-1422

Please note, as per the HLUI Disclaimer, that the information contained in the HLUI database has been compiled from publicly available records and other sources of information. The HLUI may contain erroneous information given that the records used as sources of information may be flawed. For instance, changes in municipal addresses over time may introduce error. Accordingly, all information from the HLUI database is provided on an “as is” basis with no representation or warranty by the City with respect to the information’s accuracy or exhaustiveness in responding to the request.

Furthermore, the HLUI database and the results of this search in no way confirm the presence or absence of contamination or pollution of any kind. This information is provided on the assumption that it will not be relied upon by any person for any purpose whatsoever. The City of Ottawa denies all liability to any persons attempting to rely on any information provided from the HLUI database.

Please note that in responding to your request, the City of Ottawa does not guarantee or comment on the environmental condition of the Subject Property. You may wish to contact the Ontario Ministry of Environment and Climate Change for additional information.

If you have any further questions or comments, please contact HLUI@ottawa.ca.

Sincerely,

Amya Martinov
Student Planner

Per:

Michael Boughton, MCIP, RPP
Senior Planner
Development Review East
Planning Services
Planning, Infrastructure and Economic Development Department

MB / AM

Enclosures: (2)

1. HLUI Map
2. HLUI Summary Report

cc: File no. D06-03-22-0188



DATABASE REPORT

Project Property: *Phase I ESA - 2760-2770 Sheffield Drive
2760-2770 Sheffield Drive
Ottawa ON K1B 3V9*

Project No: *PE5930*

Report Type: *Quote - Custom-Build Your Own Report*

Order No: *22112400096*

Requested by: *Paterson Group Inc.*

Date Completed: *November 30, 2022*

Table of Contents

| | |
|--|------|
| Table of Contents..... | 2 |
| Executive Summary..... | 3 |
| Executive Summary: Report Summary..... | 4 |
| Executive Summary: Site Report Summary - Project Property..... | 6 |
| Executive Summary: Site Report Summary - Surrounding Properties..... | 9 |
| Executive Summary: Summary By Data Source..... | 52 |
| Map..... | 105 |
| Aerial..... | 106 |
| Topographic Map..... | 107 |
| Detail Report..... | 108 |
| Unplottable Summary..... | 1168 |
| Unplottable Report..... | 1171 |
| Appendix: Database Descriptions..... | 1190 |
| Definitions..... | 1199 |

Notice: IMPORTANT LIMITATIONS and YOUR LIABILITY

Reliance on information in Report: This report DOES NOT replace a full Phase I Environmental Site Assessment but is solely intended to be used as a database review of environmental records.

License for use of information in Report: No page of this report can be used without this cover page, this notice and the project property identifier. The information in Report(s) may not be modified or re-sold.

Your Liability for misuse: Using this Service and/or its reports in a manner contrary to this Notice or your agreement will be in breach of copyright and contract and ERIS may obtain damages for such mis-use, including damages caused to third parties, and gives ERIS the right to terminate your account, rescind your license to any previous reports and to bar you from future use of the Service.

No warranty of Accuracy or Liability for ERIS: The information contained in this report has been produced by ERIS Information Limited Partnership ("ERIS") using various sources of information, including information provided by Federal and Provincial government departments. The report applies only to the address and up to the date specified on the cover of this report, and any alterations or deviation from this description will require a new report. This report and the data contained herein does not purport to be and does not constitute a guarantee of the accuracy of the information contained herein and does not constitute a legal opinion nor medical advice. Although ERIS has endeavored to present you with information that is accurate, ERIS disclaims, any and all liability for any errors, omissions, or inaccuracies in such information and data, whether attributable to inadvertence, negligence or otherwise, and for any consequences arising therefrom. Liability on the part of ERIS is limited to the monetary value paid for this report.

Trademark and Copyright: You may not use the ERIS trademarks or attribute any work to ERIS other than as outlined above. This Service and Report (s) are protected by copyright owned by ERIS Information Limited Partnership. Copyright in data used in the Service or Report(s) (the "Data") is owned by ERIS or its licensors. The Service, Report(s) and Data may not be copied or reproduced in whole or in any substantial part without prior written consent of ERIS.

Executive Summary

Property Information:

Project Property: *Phase I ESA - 2760-2770 Sheffield Drive
2760-2770 Sheffield Drive Ottawa ON K1B 3V9*

Project No: *PE5930*

Order Information:

Order No: *22112400096*

Date Requested: *November 24, 2022*

Requested by: *Paterson Group Inc.*

Report Type: *Quote - Custom-Build Your Own Report*

Historical/Products:

ERIS Xplorer [*ERIS Xplorer*](#)

Executive Summary: Report Summary

| <i>Database</i> | <i>Name</i> | <i>Searched</i> | <i>Project Property</i> | <i>Boundary to 0.25km</i> | <i>Total</i> |
|-----------------|--|-----------------|-------------------------|---------------------------|--------------|
| AAGR | <i>Abandoned Aggregate Inventory</i> | Y | 0 | 0 | 0 |
| AGR | <i>Aggregate Inventory</i> | Y | 0 | 0 | 0 |
| AMIS | <i>Abandoned Mine Information System</i> | Y | 0 | 0 | 0 |
| ANDR | <i>Anderson's Waste Disposal Sites</i> | Y | 0 | 0 | 0 |
| AST | <i>Aboveground Storage Tanks</i> | Y | 0 | 0 | 0 |
| AUWR | <i>Automobile Wrecking & Supplies</i> | Y | 0 | 2 | 2 |
| BORE | <i>Borehole</i> | Y | 0 | 0 | 0 |
| CA | <i>Certificates of Approval</i> | Y | 0 | 14 | 14 |
| CDRY | <i>Dry Cleaning Facilities</i> | Y | 0 | 0 | 0 |
| CFOT | <i>Commercial Fuel Oil Tanks</i> | Y | 0 | 0 | 0 |
| CHEM | <i>Chemical Manufacturers and Distributors</i> | Y | 0 | 0 | 0 |
| CHM | <i>Chemical Register</i> | Y | 0 | 0 | 0 |
| CNG | <i>Compressed Natural Gas Stations</i> | Y | 0 | 0 | 0 |
| COAL | <i>Inventory of Coal Gasification Plants and Coal Tar Sites</i> | Y | 0 | 0 | 0 |
| CONV | <i>Compliance and Convictions</i> | Y | 0 | 0 | 0 |
| CPU | <i>Certificates of Property Use</i> | Y | 0 | 0 | 0 |
| DRL | <i>Drill Hole Database</i> | Y | 0 | 0 | 0 |
| DTNK | <i>Delisted Fuel Tanks</i> | Y | 0 | 9 | 9 |
| EASR | <i>Environmental Activity and Sector Registry</i> | Y | 0 | 7 | 7 |
| EBR | <i>Environmental Registry</i> | Y | 0 | 10 | 10 |
| ECA | <i>Environmental Compliance Approval</i> | Y | 0 | 10 | 10 |
| EEM | <i>Environmental Effects Monitoring</i> | Y | 0 | 0 | 0 |
| EHS | <i>ERIS Historical Searches</i> | Y | 5 | 58 | 63 |
| EIIS | <i>Environmental Issues Inventory System</i> | Y | 0 | 0 | 0 |
| EMHE | <i>Emergency Management Historical Event</i> | Y | 0 | 0 | 0 |
| EPAR | <i>Environmental Penalty Annual Report</i> | Y | 0 | 0 | 0 |
| EXP | <i>List of Expired Fuels Safety Facilities</i> | Y | 0 | 0 | 0 |
| FCON | <i>Federal Convictions</i> | Y | 0 | 0 | 0 |
| FCS | <i>Contaminated Sites on Federal Land</i> | Y | 0 | 0 | 0 |
| FOFT | <i>Fisheries & Oceans Fuel Tanks</i> | Y | 0 | 0 | 0 |
| FRST | <i>Federal Identification Registry for Storage Tank Systems (FIRSTS)</i> | Y | 0 | 0 | 0 |
| FST | <i>Fuel Storage Tank</i> | Y | 0 | 4 | 4 |
| FSTH | <i>Fuel Storage Tank - Historic</i> | Y | 0 | 2 | 2 |
| GEN | <i>Ontario Regulation 347 Waste Generators Summary</i> | Y | 18 | 266 | 284 |
| GHG | <i>Greenhouse Gas Emissions from Large Facilities</i> | Y | 0 | 0 | 0 |
| HINC | <i>TSSA Historic Incidents</i> | Y | 0 | 2 | 2 |

| Database | Name | Searched | Project Property | Boundary to 0.25km | Total |
|-----------------|---|-----------------|-------------------------|---------------------------|--------------|
| IAFT | Indian & Northern Affairs Fuel Tanks | Y | 0 | 0 | 0 |
| INC | Fuel Oil Spills and Leaks | Y | 0 | 0 | 0 |
| LIMO | Landfill Inventory Management Ontario | Y | 0 | 0 | 0 |
| MINE | Canadian Mine Locations | Y | 0 | 0 | 0 |
| MNR | Mineral Occurrences | Y | 0 | 0 | 0 |
| NATE | National Analysis of Trends in Emergencies System (NATES) | Y | 0 | 0 | 0 |
| NCPL | Non-Compliance Reports | Y | 0 | 0 | 0 |
| NDFT | National Defense & Canadian Forces Fuel Tanks | Y | 0 | 0 | 0 |
| NDSP | National Defense & Canadian Forces Spills | Y | 0 | 0 | 0 |
| NDWD | National Defence & Canadian Forces Waste Disposal Sites | Y | 0 | 0 | 0 |
| NEBI | National Energy Board Pipeline Incidents | Y | 0 | 0 | 0 |
| NEBP | National Energy Board Wells | Y | 0 | 0 | 0 |
| NEES | National Environmental Emergencies System (NEES) | Y | 0 | 0 | 0 |
| NPCB | National PCB Inventory | Y | 0 | 3 | 3 |
| NPRI | National Pollutant Release Inventory | Y | 0 | 22 | 22 |
| OGWE | Oil and Gas Wells | Y | 0 | 0 | 0 |
| OOGW | Ontario Oil and Gas Wells | Y | 0 | 0 | 0 |
| OPCB | Inventory of PCB Storage Sites | Y | 0 | 5 | 5 |
| ORD | Orders | Y | 0 | 0 | 0 |
| PAP | Canadian Pulp and Paper | Y | 0 | 2 | 2 |
| PCFT | Parks Canada Fuel Storage Tanks | Y | 0 | 0 | 0 |
| PES | Pesticide Register | Y | 0 | 0 | 0 |
| PINC | Pipeline Incidents | Y | 0 | 1 | 1 |
| PRT | Private and Retail Fuel Storage Tanks | Y | 0 | 4 | 4 |
| PTTW | Permit to Take Water | Y | 0 | 0 | 0 |
| REC | Ontario Regulation 347 Waste Receivers Summary | Y | 0 | 3 | 3 |
| RSC | Record of Site Condition | Y | 0 | 0 | 0 |
| RST | Retail Fuel Storage Tanks | Y | 0 | 0 | 0 |
| SCT | Scott's Manufacturing Directory | Y | 2 | 48 | 50 |
| SPL | Ontario Spills | Y | 0 | 20 | 20 |
| SRDS | Wastewater Discharger Registration Database | Y | 0 | 0 | 0 |
| TANK | Anderson's Storage Tanks | Y | 0 | 0 | 0 |
| TCFT | Transport Canada Fuel Storage Tanks | Y | 0 | 0 | 0 |
| VAR | Variances for Abandonment of Underground Storage Tanks | Y | 0 | 0 | 0 |
| WDS | Waste Disposal Sites - MOE CA Inventory | Y | 0 | 4 | 4 |
| WDSH | Waste Disposal Sites - MOE 1991 Historical Approval Inventory | Y | 0 | 0 | 0 |
| WWIS | Water Well Information System | Y | 0 | 46 | 46 |
| Total: | | | 25 | 542 | 567 |

Executive Summary: Site Report Summary - Project Property

| <i>Map Key</i> | <i>DB</i> | <i>Company/Site Name</i> | <i>Address</i> | <i>Dir/Dist (m)</i> | <i>Elev diff (m)</i> | <i>Page Number</i> |
|-------------------|-----------|----------------------------------|--|---------------------|----------------------|---------------------|
| 1 | GEN | RANDALL'S PAINTS | 2760 SHEFFIELD ROAD, UNITS 8 & 9 OTTAWA ON K1B 3V9 | NE/0.0 | -0.04 | 108 |
| 1 | GEN | Richcraft Homes | 2760 Sheffield Rd. Ottawa ON | NE/0.0 | -0.04 | 108 |
| 1 | EHS | | 2760 Sheffield Rd Ottawa ON K1B3V9 | NE/0.0 | -0.04 | 108 |
| 2 | EHS | | Land between 2713 Lancaster & 2760 Sheffield Ottawa ON K1B 5R6 | W/0.0 | -0.07 | 109 |
| 2 | EHS | | Land between 2713 Lancaster & 2760 Sheffield Ottawa ON K1B 5R6 | W/0.0 | -0.07 | 109 |
| 3 | GEN | OTTAWA MOULD CRAFT LIMITED | 2762A SHEFFIELD ROAD OTTAWA ON K1B 3V9 | ENE/0.0 | -0.07 | 109 |
| 4 | SCT | Atlantic Packaging Products Ltd. | 2764A Sheffield Rd Ottawa ON K1B 3V9 | E/0.0 | -0.07 | 109 |
| 4 | SCT | Atlantic Packaging Products | 2764A Sheffield Rd Ottawa ON K1B 3V9 | E/0.0 | -0.07 | 110 |

| Map Key | DB | Company/Site Name | Address | Dir/Dist (m) | Elev diff (m) | Page Number |
|-------------------|-----------|--|---|---------------------|----------------------|---------------------|
| 4 | GEN | ZINCON METAL FINISHING INC. | 2764A SHEFFIELD ROAD OTTAWA ON K1B3V9 | E/0.0 | -0.07 | 110 |
| 4 | GEN | ZINCON METAL FINISHING INC. | 2764 A SHEFFIELD ROAD OTTAWA ON K1B3V9 | E/0.0 | -0.07 | 110 |
| 4 | GEN | ZINCON METAL FINISHING INC. | 2764 A SHEFFIELD ROAD OTTAWA ON K1B3V9 | E/0.0 | -0.07 | 111 |
| 4 | GEN | ZINCON METAL FINISHING INC. | 2764 A SHEFFIELD ROAD OTTAWA ON K1B3V9 | E/0.0 | -0.07 | 111 |
| 4 | GEN | ZINCON METAL FINISHING INC. | 2764 A SHEFFIELD ROAD OTTAWA ON K1B3V9 | E/0.0 | -0.07 | 112 |
| 5 | EHS | | 2768 Sheffield Rd Ottawa ON K1B3V9 | E/0.0 | -0.07 | 112 |
| 6 | GEN | McFadden's Hardwood & Hardware Limited | 2770 Sheffield Road Ottawa ON K1B 3V9 | ESE/0.0 | -0.07 | 112 |
| 6 | GEN | McFadden's Hardwood & Hardware Inc. | 2770 Sheffield Road Ottawa ON K1B 3V9 | ESE/0.0 | -0.07 | 113 |
| 6 | GEN | McFadden's Hardwood & Hardware Inc. | 2770 Sheffield Road Ottawa ON K1B 3V9 | ESE/0.0 | -0.07 | 113 |
| 6 | GEN | McFadden's Hardwood & Hardware Inc. | 2770 Sheffield Road Ottawa ON K1B 3V9 | ESE/0.0 | -0.07 | 114 |

| Map Key | DB | Company/Site Name | Address | Dir/Dist (m) | Elev diff (m) | Page Number |
|-------------------|-----------|-------------------------------------|--|---------------------|----------------------|---------------------|
| 6 | GEN | McFadden's Hardwood & Hardware Inc. | 2770 Sheffield Road Ottawa ON K1B 3V9 | ESE/0.0 | -0.07 | 114 |
| 6 | GEN | McFadden's Hardwood & Hardware Inc. | 2770 Sheffield Road Ottawa ON K1B 3V9 | ESE/0.0 | -0.07 | 114 |
| 6 | GEN | McFadden's Hardwood & Hardware Inc. | 2770 Sheffield Road Ottawa ON | ESE/0.0 | -0.07 | 115 |
| 6 | GEN | McFadden's Hardwood & Hardware Inc. | 2770 Sheffield Road Ottawa ON K1B 3V9 | ESE/0.0 | -0.07 | 115 |
| 6 | GEN | McFadden's Hardwood & Hardware Inc. | 2770 Sheffield Road Ottawa ON K1B 3V9 | ESE/0.0 | -0.07 | 116 |
| 6 | GEN | McFadden's Hardwood & Hardware Inc. | 2770 Sheffield Road Ottawa ON K1B 3V9 | ESE/0.0 | -0.07 | 116 |
| 7 | EHS | | 2865 walkley Road Ottawa ON K1B | ESE/0.0 | -0.07 | 116 |

Executive Summary: Site Report Summary - Surrounding Properties

| Map Key | DB | Company/Site Name | Address | Dir/Dist (m) | Elev Diff (m) | Page Number |
|--------------------|-----------|---|---|---------------------|----------------------|---------------------|
| 8 | WWIS | | 2770 SHEFFIELD AVENUE Ottawa ON Well ID: 7164219 | E/15.0 | -1.07 | 117 |
| 9 | WWIS | | 2760 SHEFFILED ROAD Ottawa ON Well ID: 7163828 | NE/16.0 | -0.87 | 120 |
| 10 | WWIS | | 2615 LANCASTER ST. Ottawa ON Well ID: 7218169 | WNW/16.5 | -0.07 | 123 |
| 10 | WWIS | | 2615 LANCASTER Ottawa ON Well ID: 7253046 | WNW/16.5 | -0.07 | 126 |
| 11 | WWIS | | 2770 SHEFFIELD AVENUE Ottawa ON Well ID: 7164220 | E/26.1 | -1.07 | 128 |
| 12 | EHS | | 2733 Lancaster Ottawa ON | S/43.5 | 0.90 | 131 |
| 13 | SCT | A. B. DICK CO. OF CANADA LTD. | 2713 LANCASTER RD SUITE 110 OTTAWA ON K1B 5R6 | WSW/44.3 | 0.93 | 131 |
| 13 | SCT | A. B. DICK CO. OF CANADA LTD. | 2713 LANCASTER RD UNIT 110 OTTAWA ON K1B 5R6 | WSW/44.3 | 0.93 | 132 |
| 13 | CA | | 2713 Lancaster Road Ottawa ON K1B 5R6 | WSW/44.3 | 0.93 | 132 |
| 13 | EHS | | 2713 Lancaster Road Ottawa ON K1B 5R6 | WSW/44.3 | 0.93 | 132 |
| 13 | EHS | | 2713 Lancaster Rd Ottawa ON K1B5R6 | WSW/44.3 | 0.93 | 133 |
| 13 | ECA | Convergys Customer Management Canada Inc. | 2713 Lancaster Road Ottawa ON K1B 5R6 | WSW/44.3 | 0.93 | 133 |

| Map Key | DB | Company/Site Name | Address | Dir/Dist (m) | Elev Diff (m) | Page Number |
|--------------------|-----------|-----------------------------------|--|---------------------|----------------------|---------------------|
| 13 | GEN | Englobe | 2713 Lancaster Rd Ottawa ON K1B 5R6 | WSW/44.3 | 0.93 | 133 |
| 14 | WWIS | | 2770 SHEFFIELD AVENUE Ottawa ON Well ID: 7164218 | E/48.0 | -1.07 | 133 |
| 15 | EHS | | 2760, 2770 & 2780 Sheffield Road Ottawa ON | E/51.9 | -1.07 | 136 |
| 16 | NPCB | CANADA POST | RIDEAU DIVISION; 2723 LANCASTER ROAD OTTAWA ON K1A 0C3 | SW/52.7 | 0.93 | 137 |
| 16 | CA | 2723 Lancaster Road Inc. | 2723 Lancaster Road Ottawa ON | SW/52.7 | 0.93 | 137 |
| 16 | ECA | 2723 Lancaster Road Inc. | 2723 Lancaster Road Ottawa ON K1B 4V8 | SW/52.7 | 0.93 | 137 |
| 17 | CA | CMP METAL PRODUCTS OTTAWA LTD. | 2665 LANCASTER ROAD OTTAWA ON K1B 4L5 | W/54.4 | 0.93 | 137 |
| 17 | PRT | NATIONAL NEWS CO LTD | 2655 LANCASTER RD OTTAWA ON K1B 4L5 | W/54.4 | 0.93 | 138 |
| 17 | CA | | 2655 Lancaster Road Ottawa ON K1B 4L5 | W/54.4 | 0.93 | 138 |
| 17 | EBR | CMP Metal Products Ottawa Ltd. | 2665 Lancaster Road CITY OF OTTAWA ON | W/54.4 | 0.93 | 138 |
| 17 | EBR | CMP Metal Products Ottawa Ltd. | 2655 Lancaster Road Ottawa Ontario K1B 4L5 CITY OF OTTAWA ON | W/54.4 | 0.93 | 139 |
| 17 | GEN | CMP METAL PRODUCTS LIMITED | 2665 LANCASTER ROAD OTTAWA ON K1B 4L5 | W/54.4 | 0.93 | 139 |

| Map Key | DB | Company/Site Name | Address | Dir/Dist (m) | Elev Diff (m) | Page Number |
|--------------------|-----------|--|--|---------------------|----------------------|---------------------|
| 17 | GEN | CMP LIMITED/3405958 CANADA INC. | 2655 LANCASTER ROAD OTTAWA ON K1B 4L5 | W/54.4 | 0.93 | 139 |
| 17 | GEN | MCFADDEN'S HARDWOOD & HARDWARE LTD. | 2665 LANCASTER ROAD OTTAWA ON K1B 4L5 | W/54.4 | 0.93 | 140 |
| 17 | GEN | CMP LIMITED/3405958 CANADA INC. | 2655 LANCASTER ROAD, BAY 1 OTTAWA ON K1B 4L5 | W/54.4 | 0.93 | 140 |
| 17 | GEN | CMP ADVANCED MECHANICAL SOLUTI/3405958 CANADA INC. | 2655 LANCASTER ROAD, BAY 1 OTTAWA ON K1B 4L5 | W/54.4 | 0.93 | 141 |
| 17 | SCT | Zimac Laboratories Inc. | 2655 Lancaster Rd Ottawa ON K1B 4L5 | W/54.4 | 0.93 | 142 |
| 17 | ECA | CMP Metal Products Ottawa Ltd. | 2655 Lancaster Road Ottawa ON K1B 4L5 | W/54.4 | 0.93 | 142 |
| 17 | FST | NATIONAL NEWS CO LTD | 2655 LANCASTER RD OTTAWA K1B 4L5 ON CA ON | W/54.4 | 0.93 | 142 |
| 18 | WWIS | | 2770 SHEFFIELD Ottawa ON Well ID: 7163779 | ENE/55.3 | -1.07 | 143 |
| 19 | WWIS | | ON Well ID: 7188537 | SE/55.6 | 0.93 | 146 |
| 20 | PRT | BRINKS CANADA LTD | 2755 LANCASTER RD OTTAWA ON K1B 4V8 | SSE/57.8 | 0.93 | 147 |
| 20 | SPL | TRANSPORT TRUCK | 2755 LANCASTER ROAD MOTOR VEHICLE (OPERATING FLUID) OTTAWA CITY ON K1B 4V8 | SSE/57.8 | 0.93 | 147 |
| 20 | GEN | BRINK'S CANADA LTD. | 2755 LANCASTER RD. OTTAWA ON K1B 4V8 | SSE/57.8 | 0.93 | 148 |
| 20 | GEN | BRINK'S CANADA LTD. | 2755 LANCASTER RD. OTTAWA ON K1B 4V8 | SSE/57.8 | 0.93 | 148 |

| Map Key | DB | Company/Site Name | Address | Dir/Dist (m) | Elev Diff (m) | Page Number |
|--------------------|-----------|-----------------------------|--|---------------------|----------------------|---------------------|
| 20 | GEN | BRINK'S CANADA LTD. 06-293 | 2755 LANCASTER RD. OTTAWA ON K1B 4V8 | SSE/57.8 | 0.93 | 149 |
| 20 | GEN | BRINK'S CANADA LIMITED | 2755 LANCASTER ROAD OTTAWA ON K1B 4V8 | SSE/57.8 | 0.93 | 149 |
| 20 | GEN | BRINKS CANADA LTD. | 2755 LANCASTER ROAD OTTAWA ON K1B 4V8 | SSE/57.8 | 0.93 | 150 |
| 20 | FSTH | BRINKS CANADA LTD | 2755 LANCASTER RD OTTAWA ON K1B 4V8 | SSE/57.8 | 0.93 | 150 |
| 20 | SPL | Brinks Canada | at Brinks Canada, 2755 Lancaster Rd. in Ottawa<UNOFFICIAL> Ottawa ON K1B 4V8 | SSE/57.8 | 0.93 | 150 |
| 20 | FSTH | BRINKS CANADA LTD | 2755 LANCASTER RD OTTAWA ON K1B 4V8 | SSE/57.8 | 0.93 | 151 |
| 20 | EHS | | 2755 Lancaster Road Ottawa ON K1B 4V8 | SSE/57.8 | 0.93 | 151 |
| 20 | GEN | BRINKS CANADA LTD. | 2755 LANCASTER ROAD OTTAWA ON K1B 4V8 | SSE/57.8 | 0.93 | 151 |
| 20 | FST | BRINKS CANADA LTD | 2755 LANCASTER RD OTTAWA K1B 4V8 ON CA ON | SSE/57.8 | 0.93 | 152 |
| 20 | GEN | Brinks Canada Ottawa Branch | 2755 Lancaster Road Ottawa ON | SSE/57.8 | 0.93 | 152 |
| 20 | ECA | Brink's Canada Limited | 2755 Lancaster Rd Ottawa ON | SSE/57.8 | 0.93 | 153 |
| 20 | GEN | Brinks Canada Ltd | 2755 Lancaster Road Ottawa ON K1B 4V8 | SSE/57.8 | 0.93 | 153 |

| Map Key | DB | Company/Site Name | Address | Dir/Dist (m) | Elev Diff (m) | Page Number |
|--------------------|-----------|--------------------------|--|---------------------|----------------------|---------------------|
| 20 | GEN | Brinks Canada Ltd | 2755 Lancaster Road Ottawa ON K1B 4V8 | SSE/57.8 | 0.93 | 153 |
| 20 | GEN | Brinks Canada Ltd | 2755 Lancaster Road Ottawa ON K1B 4V8 | SSE/57.8 | 0.93 | 154 |
| 20 | GEN | Brinks Canada Ltd | 2755 Lancaster Road Ottawa ON K1B 4V8 | SSE/57.8 | 0.93 | 154 |
| 21 | GEN | GRAPHIC RESOURCES | 1250 LEEDS AVENUE OTTAWA ON K1B 3W3 | NW/57.8 | -0.07 | 154 |
| 21 | GEN | CASCADES RESOURCES | 1250 LEEDS AVE. OTTAWA ON K1B 3W3 | NW/57.8 | -0.07 | 155 |
| 21 | GEN | Spicers | 1250 LEEDS AVE. OTTAWA ON K1B 3W3 | NW/57.8 | -0.07 | 155 |
| 21 | GEN | Spicers | 1250 LEEDS AVE. OTTAWA ON | NW/57.8 | -0.07 | 156 |
| 21 | GEN | Spicers | 1250 LEEDS AVE. OTTAWA ON | NW/57.8 | -0.07 | 156 |
| 21 | GEN | Spicers | 1250 LEEDS AVE. OTTAWA ON | NW/57.8 | -0.07 | 157 |
| 21 | GEN | Spicers | 1250 LEEDS AVE. OTTAWA ON K1B 3W3 | NW/57.8 | -0.07 | 158 |
| 21 | GEN | Spicers | 1250 LEEDS AVE. OTTAWA ON | NW/57.8 | -0.07 | 158 |
| 21 | GEN | Spicers | 1250 LEEDS AVE. OTTAWA ON KIB-3W3 | NW/57.8 | -0.07 | 159 |
| 21 | GEN | Spicers | 1250 LEEDS AVE. OTTAWA ON KIB-3W3 | NW/57.8 | -0.07 | 160 |

| Map Key | DB | Company/Site Name | Address | Dir/Dist (m) | Elev Diff (m) | Page Number |
|--------------------|-----------|---------------------------------|---|---------------------|----------------------|---------------------|
| 21 | GEN | Spicers | 1250 LEEDS AVE. OTTAWA ON KIB-3W3 | NW/57.8 | -0.07 | 160 |
| 21 | GEN | Spicers | 1250 HUMBER PLACE OTTAWA ON KIB-3W3 | NW/57.8 | -0.07 | 161 |
| 21 | GEN | Spicers | 1250 HUMBER PLACE OTTAWA ON KIB-3W3 | NW/57.8 | -0.07 | 161 |
| 21 | GEN | Spicers | 1250 HUMBER PLACE OTTAWA ON KIB-3W3 | NW/57.8 | -0.07 | 162 |
| 21 | GEN | Spicers | 1250 HUMBER PLACE OTTAWA ON KIB-3W3 | NW/57.8 | -0.07 | 163 |
| 22 | WWIS | | 2750 SLEFFIELD OTTAWA ON <i>Well ID: 7302237</i> | NNE/58.8 | -1.07 | 164 |
| 23 | EHS | | 2655 Lancaster Road Ottawa ON K1B 4L5 | W/59.5 | 0.93 | 167 |
| 23 | DTNK | NATIONAL NEWS CO LTD | 2655 LANCASTER RD OTTAWA ON | W/59.5 | 0.93 | 167 |
| 23 | DTNK | NATIONAL NEWS CO LTD | 2655 LANCASTER RD OTTAWA ON | W/59.5 | 0.93 | 168 |
| 23 | DTNK | NATIONAL NEWS CO LTD | 2655 LANCASTER RD OTTAWA K1B 4L5 ON CA ON | W/59.5 | 0.93 | 168 |
| 23 | EHS | | 2655 Lancaster Road Ottawa ON Ottawa ON K1B 4L5 | W/59.5 | 0.93 | 169 |
| 24 | WWIS | | 2770 SHEFFIELD AVENUE Ottawa ON <i>Well ID: 7163778</i> | ENE/68.1 | -1.07 | 169 |
| 25 | GEN | TRANSPORT CANADA-BROCK BLDG. | 2780 SHEFFIELD RD. OTTAWA ON K1A 0N5 | E/68.5 | -0.95 | 172 |

| Map Key | DB | Company/Site Name | Address | Dir/Dist (m) | Elev Diff (m) | Page Number |
|--------------------|-----------|-------------------------------------|---|---------------------|----------------------|---------------------|
| 25 | GEN | TRANSPORT CANADA-BROCK BLDG. | 2780 SHEFFIELD RD. OTTAWA ON K1A 0N5 | E/68.5 | -0.95 | 173 |
| 25 | GEN | TRANSPORT CANADA-BROCK BLDG. 38-453 | 2780 SHEFFIELD RD. OTTAWA ON K1A 0N5 | E/68.5 | -0.95 | 173 |
| 25 | GEN | TRANSPORT CANADA | BROCK BUILDING 2780 SHEFFIELD ROAD OTTAWA ON K1A 0N5 | E/68.5 | -0.95 | 173 |
| 25 | GEN | TRANSPORT CANADA | BROCK BUILDING 2780 SHEFFIELD ROAD OTTAWA ON K1B 3V9 | E/68.5 | -0.95 | 174 |
| 25 | GEN | Transport Canada | Road Safety 2780 Sheffield Road Ottawa ON K1B 3V9 | E/68.5 | -0.95 | 174 |
| 25 | GEN | Transport Canada | Road Safety 2780 Sheffield Road Ottawa ON K1B 3V9 | E/68.5 | -0.95 | 175 |
| 25 | GEN | Flynn Canada Ltd. | 2780 Sheffield Road Ottawa ON | E/68.5 | -0.95 | 176 |
| 25 | GEN | Flynn Canada Ltd. | 2780 Sheffield Road Ottawa ON K1B 3V9 | E/68.5 | -0.95 | 176 |
| 25 | GEN | Transport Canada | Road Safety 2780 Sheffield Road Ottawa ON K1B 3V9 | E/68.5 | -0.95 | 177 |
| 25 | GEN | Flynn Canada Ltd. | 2780 Sheffield Road Ottawa ON K1B 3V9 | E/68.5 | -0.95 | 177 |
| 25 | GEN | Flynn Canada Ltd. | 2780 Sheffield Road Ottawa ON K1B 3V9 | E/68.5 | -0.95 | 178 |
| 25 | GEN | Flynn Canada Ltd. | 2780 Sheffield Road Ottawa ON K1B3V9 | E/68.5 | -0.95 | 178 |
| 25 | GEN | Flynn Canada Ltd. | 2780 Sheffield Road Ottawa ON K1B3V9 | E/68.5 | -0.95 | 179 |

| Map Key | DB | Company/Site Name | Address | Dir/Dist (m) | Elev Diff (m) | Page Number |
|--------------------|-----------|----------------------------------|--|---------------------|----------------------|---------------------|
| 25 | GEN | Flynn Canada Ltd. | 2780 Sheffield Road Ottawa ON K1B3V9 | E/68.5 | -0.95 | 179 |
| 25 | GEN | Flynn Canada Ltd. | 2780 Sheffield Road Ottawa ON K1B3V9 | E/68.5 | -0.95 | 180 |
| 25 | GEN | Cooper Equipment Rentals | 2780 Sheffield Road Ottawa ON K1B 3V9 | E/68.5 | -0.95 | 180 |
| 25 | GEN | Cooper Equipment Rentals Limited | 2780 Sheffield Road Ottawa ON K1B 3V9 | E/68.5 | -0.95 | 181 |
| 25 | GEN | Cooper Equipment Rentals | 2780 Sheffield Road Ottawa ON K1B 3V9 | E/68.5 | -0.95 | 181 |
| 25 | GEN | Cooper Equipment Rentals Limited | 2780 Sheffield Road Ottawa ON K1B 3V9 | E/68.5 | -0.95 | 182 |
| 25 | GEN | Cooper Equipment Rentals Limited | 2780 Sheffield Road Ottawa ON K1B 3V9 | E/68.5 | -0.95 | 182 |
| 26 | WWIS | | 2760 SHEFFIELD STREET 2770 Ottawa ON Well ID: 7163829 | NNE/68.5 | -1.07 | 183 |
| 27 | WWIS | | ON Well ID: 7179959 | SE/70.3 | 0.93 | 186 |
| 28 | WWIS | | 2750 SHEFFIELD RD Ottawa ON Well ID: 7302210 | NE/70.6 | -1.07 | 187 |
| 29 | EHS | | 2810 Sheffield Rd Ottawa ON K1B3V9 | ESE/70.7 | -1.07 | 190 |
| 30 | EHS | | 2760 Sheffield Rd Ottawa ON K1B 3V9 | ENE/71.5 | -1.08 | 190 |
| 30 | EHS | | 2760 Sheffield Rd Ottawa ON K1B 3V9 | ENE/71.5 | -1.08 | 191 |

| Map Key | DB | Company/Site Name | Address | Dir/Dist (m) | Elev Diff (m) | Page Number |
|--------------------|-----------|---|--|---------------------|----------------------|---------------------|
| 31 | CA | ALCAN SMELTERS & CHEMICALS | 2810 SHEFFIELD ROAD OTTAWA CITY ON K1B 3V9 | ESE/72.6 | -1.07 | 191 |
| 31 | SPL | ALCAN CHEMICAL PRODUCTS | 2810 SCHEFFIELD RD. OTTAWA PLANT 2810 SHEIFFIELD ROAD OTTAWA CITY ON | ESE/72.6 | -1.07 | 191 |
| 31 | SCT | ALCAN CHEMICALS | 2810 SHEFFIELD RD OTTAWA ON K1B 3V9 | ESE/72.6 | -1.07 | 192 |
| 31 | SPL | ALCAN CHEMICAL PRODUCTS | 2810 SCHEFFIELD RD. 6370 KESTREL RD MISSISSAUGA OTTAWA CITY ON | ESE/72.6 | -1.07 | 192 |
| 31 | SCT | EAGLEBROOK INC. | 2810 Sheffield Rd Ottawa ON K1B 3V9 | ESE/72.6 | -1.07 | 192 |
| 31 | SPL | EAGLEBROOK ENVIRONMENTAL | 2810 SHEFFIELD ROAD 2810 SHEFFIELD ROAD OTTAWA OTTAWA ON K1B 3V9 | ESE/72.6 | -1.07 | 193 |
| 31 | EBR | Alcan Smelters & Chemicals Limited | 2810 Sheffield Road CITY OF OTTAWA ON | ESE/72.6 | -1.07 | 193 |
| 31 | EHS | | 2810 Sheffield Rd Gloucester ON K1B 3V9 | ESE/72.6 | -1.07 | 193 |
| 31 | GEN | ALCAN CHEMICAL PRODUCTS | 2810 SHEIFFIELD RD. OTTAWA ON K1B 3V9 | ESE/72.6 | -1.07 | 194 |
| 31 | GEN | ALCAN SMELTERS & CHEM (OUT OF BUSINESS) | 2810 SHEFFIELD ROAD OTTAWA ON K1B 3V9 | ESE/72.6 | -1.07 | 194 |
| 31 | GEN | ALCAN (SEE & USE ON0073705) | 2810 SHEFFIELD ROAD OTTAWA ON K1B 3V9 | ESE/72.6 | -1.07 | 194 |
| 31 | GEN | EAGLEBROOK INC. OF CANADA | 2810 SHEFFIELD ROAD OTTAWA ON K1B 3V9 | ESE/72.6 | -1.07 | 195 |
| 31 | EHS | | 2810 Sheffield Road Gloucester ON K1B 3B9 | ESE/72.6 | -1.07 | 195 |

| Map Key | DB | Company/Site Name | Address | Dir/Dist (m) | Elev Diff (m) | Page Number |
|--------------------|-----------|-------------------------------------|---|---------------------|----------------------|---------------------|
| 31 | NPRI | EAGLEBROOK INC. OF CANADA | 2810 SHEFFIELD ROAD NOT AVAILABLE OTTAWA ON K1B3V9 | ESE/72.6 | -1.07 | 195 |
| 31 | SCT | Eaglebrook of Canada Inc. | 2810 Sheffield Rd Ottawa ON K1B 3V9 | ESE/72.6 | -1.07 | 196 |
| 31 | NPRI | EAGLEBROOK INC. OF CANADA | 2810 SHEFFIELD ROAD NOT AVAILABLE OTTAWA ON K1B3V9 | ESE/72.6 | -1.07 | 196 |
| 31 | NPRI | EAGLEBROOK INC. OF CANADA | 2810 SHEFFIELD ROAD NOT AVAILABLE OTTAWA ON K1B3V9 | ESE/72.6 | -1.07 | 197 |
| 31 | NPRI | KEMIRA WATER SOLUTIONS CANADA INC. | 2810 SHEFFIELD ROAD NOT AVAILABLE OTTAWA ON K1B3V9 | ESE/72.6 | -1.07 | 198 |
| 31 | NPRI | KEMIRA WATER SOLUTIONS CANADA INC. | 2810 sheffield road Ottawa ON K1B3V9 | ESE/72.6 | -1.07 | 199 |
| 31 | SCT | Kemira Water Solutions Canada | 2810 Sheffield Rd Ottawa ON K1B 3V9 | ESE/72.6 | -1.07 | 200 |
| 31 | SPL | Eaglebrook, Inc. of Canada | 2810 Sheffield Road, Ottawa Ottawa ON K1B 3V9 | ESE/72.6 | -1.07 | 200 |
| 31 | SPL | Ontario Central Railway<UNOFFICIAL> | 2810 Sheffield Road, Ottawa Ottawa ON K1B 3V9 | ESE/72.6 | -1.07 | 201 |
| 31 | SPL | Eaglebrook, Inc. of Canada | 2810 Sheffield Road, Ottawa Ottawa ON K1B 3V9 | ESE/72.6 | -1.07 | 201 |
| 31 | SPL | Eaglebrook, Inc. of Canada | 2810 Sheffield Road, Ottawa Ottawa ON K1B 3V9 | ESE/72.6 | -1.07 | 202 |
| 31 | EHS | | 2810 Sheffield Street n/a ON K1B 3V9 | ESE/72.6 | -1.07 | 202 |
| 31 | NPRI | KEMIRA WATER SOLUTIONS CANADA INC. | 2810 SHEFFIELD ROAD NOT AVAILABLE OTTAWA ON K1B3V9 | ESE/72.6 | -1.07 | 202 |

| Map Key | DB | Company/Site Name | Address | Dir/Dist (m) | Elev Diff (m) | Page Number |
|--------------------|-----------|------------------------------------|---|---------------------|----------------------|---------------------|
| 31 | GEN | Kemira Water Solutions Canada Inc | 2810 SHEFFIELD ROAD OTTAWA ON K1B 3V9 | ESE/72.6 | -1.07 | 203 |
| 31 | NPRI | KEMIRA WATER SOLUTIONS CANADA INC. | 2810 SHEFFIELD ROAD NOT AVAILABLE OTTAWA ON K1B3V9 | ESE/72.6 | -1.07 | 204 |
| 31 | NPRI | KEMIRA WATER SOLUTIONS CANADA INC. | 2810 SHEFFIELD ROAD NOT AVAILABLE OTTAWA ON K1B3V9 | ESE/72.6 | -1.07 | 205 |
| 31 | NPRI | KEMIRA WATER SOLUTIONS CANADA INC. | 2810 SHEFFIELD ROAD NOT AVAILABLE OTTAWA ON K1B3V9 | ESE/72.6 | -1.07 | 206 |
| 31 | GEN | Kemira Water Solutions Canada Inc | 2810 SHEFFIELD ROAD OTTAWA ON K1B 3V9 | ESE/72.6 | -1.07 | 207 |
| 31 | NPRI | KEMIRA WATER SOLUTIONS CANADA INC. | 2810 SHEFFIELD ROAD NOT AVAILABLE OTTAWA ON K1B3V9 | ESE/72.6 | -1.07 | 208 |
| 31 | GEN | Kemira Water Solutions Canada Inc | 2810 SHEFFIELD ROAD OTTAWA ON K1B 3V9 | ESE/72.6 | -1.07 | 209 |
| 31 | GEN | Kemira Water Solutions Canada Inc | 2810 SHEFFIELD ROAD OTTAWA ON K1B 3V9 | ESE/72.6 | -1.07 | 210 |
| 31 | GEN | Kemira Water Solutions Canada Inc | 2810 SHEFFIELD ROAD OTTAWA ON K1B 3V9 | ESE/72.6 | -1.07 | 210 |
| 31 | NPRI | KEMIRA WATER SOLUTIONS CANADA INC. | 2810 SHEFFIELD ROAD NOT AVAILABLE OTTAWA ON K1B3V9 | ESE/72.6 | -1.07 | 211 |
| 31 | GEN | Kemira Water Solutions Canada Inc | 2810 SHEFFIELD ROAD OTTAWA ON | ESE/72.6 | -1.07 | 211 |
| 31 | NPRI | KEMIRA WATER SOLUTIONS CANADA INC. | 2810 SHEFFIELD ROAD NOT AVAILABLE OTTAWA ON K1B3V9 | ESE/72.6 | -1.07 | 212 |
| 31 | NPRI | KEMIRA WATER SOLUTIONS CANADA INC. | 2810 SHEFFIELD ROAD NOT AVAILABLE OTTAWA ON K1B3V9 | ESE/72.6 | -1.07 | 213 |

| Map Key | DB | Company/Site Name | Address | Dir/Dist (m) | Elev Diff (m) | Page Number |
|--------------------|-----------|------------------------------------|---|---------------------|----------------------|---------------------|
| 31 | GEN | Kemira Water Solutions Canada Inc | 2810 SHEFFIELD ROAD OTTAWA ON K1B 3V9 | ESE/72.6 | -1.07 | 214 |
| 31 | GEN | Kemira Water Solutions Canada Inc | 2810 SHEFFIELD ROAD OTTAWA ON K1B 3V9 | ESE/72.6 | -1.07 | 214 |
| 31 | GEN | Kemira Water Solutions Canada Inc | 2810 SHEFFIELD ROAD OTTAWA ON K1B 3V9 | ESE/72.6 | -1.07 | 215 |
| 31 | NPRI | Kemira Water Solutions Canada Inc. | 2810 SHEFFIELD ROAD NOT AVAILABLE OTTAWA ON K1B3V9 | ESE/72.6 | -1.07 | 215 |
| 31 | NPRI | KEMIRA WATER SOLUTIONS CANADA INC. | 2810 SHEFFIELD ROAD NOT AVAILABLE OTTAWA ON K1B3V9 | ESE/72.6 | -1.07 | 216 |
| 31 | EHS | | 2810 Sheffied Road Ottawa ON | ESE/72.6 | -1.07 | 217 |
| 32 | EHS | | 2760 / 2770 Sheffield Road Ottawa ON K1B 3V9 | ENE/77.5 | -1.03 | 217 |
| 32 | EHS | | 2760 / 2770 Sheffield Road Ottawa ON K1B 3V9 | ENE/77.5 | -1.03 | 217 |
| 33 | WWIS | | 2780 SHELRIELD RD OTTAWA ON Well ID: 7302161 | E/78.4 | -1.77 | 217 |
| 34 | EHS | | 2768 Sheffield Rd Ottawa ON K1B3V9 | ENE/81.3 | -1.82 | 221 |
| 35 | WWIS | | 2755 LANCASTER RD OTTAWA ON Well ID: 7184080 | SSE/87.3 | 1.23 | 221 |
| 36 | EHS | | 1250 - 1280 Leeds Avenue Ottawa ON | NNW/90.5 | -1.06 | 223 |
| 37 | WWIS | | 2755 LANCASTER RD OTTAWA ON | SSE/94.3 | 1.23 | 223 |

| Map Key | DB | Company/Site Name | Address | Dir/Dist (m) | Elev Diff (m) | Page Number |
|--------------------|-----------|--|---|---------------------|----------------------|---------------------|
| | | | Well ID: 7184079 | | | |
| 38 | WWIS | | ON | NE/95.1 | -1.07 | 225 |
| | | | Well ID: 7164221 | | | |
| 39 | EHS | | 2730 Lancaster Road Ottawa ON | S/97.5 | 1.93 | 226 |
| 40 | GEN | KONE INC | 2615 Lancaster Rd Unit 12 Ottawa ON K1B 5N2 | WNW/98.5 | 0.93 | 226 |
| 40 | GEN | Eaton Industries (Canada) Company E-ESS | 2615 Lancaster Rd, Unit 26 Ottawa ON K1B 5N2 | WNW/98.5 | 0.93 | 227 |
| 40 | GEN | Eaton Industries (Canada) Company E-ESS | 2615 Lancaster Rd, Unit 26 Ottawa ON K1B 5N2 | WNW/98.5 | 0.93 | 227 |
| 40 | GEN | KONE INC | 2615 Lancaster Rd Unit 12 Ottawa ON K1B 5N2 | WNW/98.5 | 0.93 | 228 |
| 41 | SCT | Uniflex Hose Corporation Inc. | 2750 Sheffield Rd Ottawa ON K1B 3V9 | NE/99.0 | -1.04 | 228 |
| 41 | GEN | BYTOWN WAREHOUSING & DISTRIBUTION | 2750 SHEFFIELD ROAD OTTAWA ON K1B 3V9 | NE/99.0 | -1.04 | 229 |
| 41 | SCT | Novaflex Group | 2750 Sheffield Rd Unit 3 Ottawa ON K1B 3V9 | NE/99.0 | -1.04 | 229 |
| 41 | EASR | INVESTOR'S REAL PROPERTY FUND | 2750 Sheffield RD ottawa ON K1B 3V9 | NE/99.0 | -1.04 | 230 |
| 42 | SCT | BEYOND SIGNS | 2615 LANCASTER RD UNIT 1 OTTAWA ON K1B 5N2 | WNW/103.8 | 0.93 | 230 |
| 42 | SCT | ZIPPY PRINT | 2615 LANCASTER RD UNIT 12 OTTAWA ON K1B 5N2 | WNW/103.8 | 0.93 | 230 |
| 42 | SCT | VINYLGRAPHICS CUSTOM SIGNS | 2615 LANCASTER RD SUITE 1 OTTAWA ON K1B 5N2 | WNW/103.8 | 0.93 | 230 |

| Map Key | DB | Company/Site Name | Address | Dir/Dist (m) | Elev Diff (m) | Page Number |
|--------------------|-----------|------------------------------------|---|---------------------|----------------------|---------------------|
| 42 | SCT | AVESTIN INC. | 2615 LANCASTER RD UNIT 25 OTTAWA ON K1B 5N2 | WNW/103.8 | 0.93 | 231 |
| 42 | SCT | BEYOND SIGNS | 1-2615 Lancaster Rd Ottawa ON K1B 5N2 | WNW/103.8 | 0.93 | 231 |
| 42 | GEN | EATON'S IN-HOME CLEANING 49-153 | 2615 LANCASTER ROAD UNIT #7 OTTAWA ON K1B 5N2 | WNW/103.8 | 0.93 | 231 |
| 42 | GEN | EATON'S IN-HOME CLEANING | 2615 LANCASTER ROAD UNIT 7 OTTAWA ON K1B 5N2 | WNW/103.8 | 0.93 | 232 |
| 42 | GEN | ZIPPY PRINT 43-533 | 2615 LANCASTER RD. #12 OTTAWA ON K1B 5N2 | WNW/103.8 | 0.93 | 232 |
| 42 | GEN | LABEL CENTRE, THE | 2615 LANCASTER ROAD, UNIT 23 OTTAWA ON K1B 5N2 | WNW/103.8 | 0.93 | 232 |
| 42 | GEN | LABEL (OUT OF BUS) | 2615 LANCASTER ROAD, UNIT 23 OTTAWA ON K1B 5N2 | WNW/103.8 | 0.93 | 233 |
| 42 | GEN | ZIPPY PRINT | 2615 LANCASTER ROAD, UNIT 12 OTTAWA ON K1B 5N2 | WNW/103.8 | 0.93 | 233 |
| 42 | GEN | SHRED-IT | 2615 LANCASTER ROAD OTTAWA ON K1B 5N2 | WNW/103.8 | 0.93 | 234 |
| 42 | GEN | Eaton Yale Ltd | 2615 Lancaster Rd, Unit 26 Ottawa ON K1B 5N2 | WNW/103.8 | 0.93 | 234 |
| 42 | SCT | Fridgen Fenestration Ltd. | 2615 Lancaster Rd Unit 12 Ottawa ON K1B 5N2 | WNW/103.8 | 0.93 | 234 |
| 42 | SCT | Miller McConnell Signs Inc. | 2615 Lancaster Rd Unit 2 Ottawa ON K1B 5N2 | WNW/103.8 | 0.93 | 235 |
| 42 | GEN | Eaton Yale Co. | 2615 Lancaster Rd, Unit 26 Ottawa ON K1B 5N2 | WNW/103.8 | 0.93 | 235 |

| Map Key | DB | Company/Site Name | Address | Dir/Dist (m) | Elev Diff (m) | Page Number |
|--------------------|-----------|--|---|---------------------|----------------------|---------------------|
| 42 | PAP | Eaton Electrical - Div. of Eaton Corp. | 2615 Lancaster Rd Unit 26 Ottawa ON K1B 5N2 | WNW/103.8 | 0.93 | 235 |
| 42 | GEN | 996838 Ontario Inc | 2615 Lancaster Road Unit 3 Ottawa ON K1B 5N2 | WNW/103.8 | 0.93 | 235 |
| 42 | SCT | Peak Sportswear | 2615 Lancaster Rd Unit 20 Ottawa ON K1B 5N2 | WNW/103.8 | 0.93 | 236 |
| 42 | EBR | Keitel Furniture Repair Ltd. | 2615 Lancaster Rd Unit Unit 31 Ottawa ON K1B 5N2 | WNW/103.8 | 0.93 | 236 |
| 42 | HINC | | 2615 LANCASTER ROAD, UNIT 18 OTTAWA ON K1B 5N2 | WNW/103.8 | 0.93 | 237 |
| 42 | GEN | 996838 Ontario Inc | 2615 Lancaster Road Unit 3 Ottawa ON | WNW/103.8 | 0.93 | 237 |
| 42 | GEN | Eaton Yale Company | 2615 Lancaster Rd, Unit 26 Ottawa ON | WNW/103.8 | 0.93 | 237 |
| 42 | GEN | Keitel Furniture Repair Ltd. | 31-2615 Lancaster Road Ottawa ON | WNW/103.8 | 0.93 | 238 |
| 42 | GEN | Eaton Yale Company | 2615 Lancaster Rd, Unit 26 Ottawa ON | WNW/103.8 | 0.93 | 238 |
| 42 | GEN | Futech | 2615 Lancaster Ottawa ON K1B 5N2 | WNW/103.8 | 0.93 | 238 |
| 42 | GEN | 996838 Ontario Inc | 2615 Lancaster Road Unit 3 Ottawa ON | WNW/103.8 | 0.93 | 239 |
| 42 | GEN | Eaton Yale Company | 2615 Lancaster Rd, Unit 26 Ottawa ON | WNW/103.8 | 0.93 | 239 |
| 42 | GEN | 996838 Ontario Inc | 2615 LANCASTER ROAD UNIT 2 Ottawa ON K1B 5N2 | WNW/103.8 | 0.93 | 239 |

| Map Key | DB | Company/Site Name | Address | Dir/Dist (m) | Elev Diff (m) | Page Number |
|--------------------|-----------|--------------------------------------|---|---------------------|----------------------|---------------------|
| 42 | GEN | Keitel Furniture Repair Ltd. | 31-2615 Lancaster Road Ottawa ON K1B 5N2 | WNW/103.8 | 0.93 | 240 |
| 42 | GEN | Keitel Furniture Repair Ltd. | 31-2615 Lancaster Road Ottawa ON K1B 5N2 | WNW/103.8 | 0.93 | 240 |
| 42 | GEN | 996838 Ontario Inc | 2615 LANCASTER ROAD UNIT 2 Ottawa ON K1B 5N2 | WNW/103.8 | 0.93 | 240 |
| 42 | GEN | Eaton Industries (Canada) Company | 2615 Lancaster Rd, Unit 26 Ottawa ON K1B 5N2 | WNW/103.8 | 0.93 | 241 |
| 42 | GEN | Futech ottawa inc | 2615 Lancaster Rd. Unit 16 Ottawa ON | WNW/103.8 | 0.93 | 241 |
| 42 | EBR | Keitel Furniture Repair Ltd. | 2615 Lancaster Road Unit Unit 31 Ottawa K1B 5N2 CITY OF OTTAWA ON | WNW/103.8 | 0.93 | 241 |
| 42 | EHS | | 2615 Lancaster Road Ottawa ON | WNW/103.8 | 0.93 | 242 |
| 42 | GEN | Eaton Industries (Canada) Company | 2615 Lancaster Rd, Unit 26 Ottawa ON | WNW/103.8 | 0.93 | 242 |
| 42 | GEN | KONE INC | 2615 Lancaster Rd Unit 12 Ottawa ON | WNW/103.8 | 0.93 | 242 |
| 42 | GEN | Futech ottawa inc | 2615 Lancaster Rd. Unit 16 Ottawa ON | WNW/103.8 | 0.93 | 243 |
| 42 | GEN | Futech ottawa inc | 2615 Lancaster Rd. Unit 16 Ottawa ON K1B 5N2 | WNW/103.8 | 0.93 | 243 |
| 42 | GEN | KONE INC | 2615 Lancaster Rd Unit 12 Ottawa ON K1B 5N2 | WNW/103.8 | 0.93 | 244 |
| 42 | GEN | Eaton Industries (Canada) Company | 2615 Lancaster Rd, Unit 26 Ottawa ON K1B 5N2 | WNW/103.8 | 0.93 | 244 |

| <i>Map Key</i> | <i>DB</i> | <i>Company/Site Name</i> | <i>Address</i> | <i>Dir/Dist (m)</i> | <i>Elev Diff (m)</i> | <i>Page Number</i> |
|--------------------|-----------|--|--|---------------------|----------------------|---------------------|
| 42 | GEN | Futech ottawa inc | 2615 Lancaster Rd. Unit 16 Ottawa ON K1B 5N2 | WNW/103.8 | 0.93 | 245 |
| 42 | GEN | KONE INC | 2615 Lancaster Rd Unit 12 Ottawa ON K1B 5N2 | WNW/103.8 | 0.93 | 245 |
| 42 | GEN | Eaton Industries (Canada) Company | 2615 Lancaster Rd. Unit 26 Ottawa ON K1B 5N2 | WNW/103.8 | 0.93 | 245 |
| 42 | GEN | MINTO PROPERTIES INC. | 2615 LANCASTER ROAD UNIT 31 OTTAWA ON K1B 5N2 | WNW/103.8 | 0.93 | 246 |
| 42 | GEN | Futech ottawa inc | 2615 Lancaster Rd. Unit 16 Ottawa ON K1B 5N2 | WNW/103.8 | 0.93 | 246 |
| 42 | GEN | KONE INC | 2615 Lancaster Rd Unit 12 Ottawa ON K1B 5N2 | WNW/103.8 | 0.93 | 247 |
| 42 | GEN | Eaton Industries (Canada) Company | 2615 Lancaster Rd. Unit 26 Ottawa ON K1B 5N2 | WNW/103.8 | 0.93 | 247 |
| 42 | GEN | Eaton Industries (Canada) Company E-ESS | 2615 Lancaster Rd. Unit 26 Ottawa ON K1B 5N2 | WNW/103.8 | 0.93 | 247 |
| 42 | GEN | Futech ottawa inc | 2615 Lancaster Rd. Unit 16 Ottawa ON K1B 5N2 | WNW/103.8 | 0.93 | 248 |
| 42 | GEN | KONE INC | 2615 Lancaster Rd Unit 12 Ottawa ON K1B 5N2 | WNW/103.8 | 0.93 | 248 |
| 42 | EHS | | 2615 Lancaster Rd Ottawa ON K1B 5N2 | WNW/103.8 | 0.93 | 249 |
| 42 | GEN | Eaton Industries (Canada) Company E-ESS | 2615 Lancaster Rd. Unit 26 Ottawa ON K1B 5N2 | WNW/103.8 | 0.93 | 249 |
| 42 | GEN | KONE INC | 2615 Lancaster Rd Unit 12 Ottawa ON K1B 5N2 | WNW/103.8 | 0.93 | 250 |

| Map Key | DB | Company/Site Name | Address | Dir/Dist (m) | Elev Diff (m) | Page Number |
|--------------------|-----------|----------------------------|---|---------------------|----------------------|---------------------|
| 43 | EHS | | 2700 Lancaster Rd Ottawa ON K1B4T7 | SW/105.2 | 1.23 | 250 |
| 44 | EHS | | 1280 Leeds Avenue Ottawa ON K1B 3W3 | NNW/111.5 | -1.07 | 250 |
| 45 | WWIS | | 2750 SHEFFIELD RD Ottawa ON Well ID: 7307310 | ENE/111.6 | -2.07 | 250 |
| 46 | EHS | | 1250 - 1270 & 1280 Leeds Avenue Ottawa ON | NW/112.0 | -1.03 | 254 |
| 47 | WWIS | | 2750 SHEFFIELD Ottawa ON Well ID: 7307313 | NE/114.2 | -2.19 | 254 |
| 48 | SCT | VOLCANO TECHNOLOGIES INC. | 2710 LANCASTER RD UNIT 113 OTTAWA ON K1B 4W8 | SW/123.9 | 1.23 | 258 |
| 48 | SCT | VOLCANO INTERNATIONAL INC. | 2710 LANCASTER RD UNIT13 OTTAWA ON K1B 4W8 | SW/123.9 | 1.23 | 258 |
| 48 | GEN | LIN MAR PRINTING | 2710 LANCASTER ROAD UNIT 103 OTTAWA ON K1B 4W8 | SW/123.9 | 1.23 | 258 |
| 48 | GEN | LIN MAR (OUT OF BUS) | 2710 LANCASTER ROAD UNIT 103 OTTAWA ON K1B 4W8 | SW/123.9 | 1.23 | 258 |
| 48 | GEN | MORGUARD INVESTMENTS LTD. | 2710 LANCASTER ROAD OTTAWA ON | SW/123.9 | 1.23 | 259 |
| 48 | GEN | MORGUARD INVESTMENTS LTD. | 2710 LANCASTER ROAD OTTAWA ON K1B 4W8 | SW/123.9 | 1.23 | 259 |
| 48 | SCT | Diversified Nutrition | 2710 Lancaster Rd Unit 109 Ottawa ON K1B 4W8 | SW/123.9 | 1.23 | 260 |
| 48 | GEN | MORGUARD INVESTMENTS LTD. | 2710 LANCASTER ROAD OTTAWA ON | SW/123.9 | 1.23 | 260 |

| <i>Map Key</i> | <i>DB</i> | <i>Company/Site Name</i> | <i>Address</i> | <i>Dir/Dist (m)</i> | <i>Elev Diff (m)</i> | <i>Page Number</i> |
|--------------------|-----------|----------------------------|--|---------------------|----------------------|---------------------|
| 48 | GEN | Asbex Ltd | 101-2710 Lancaster Rd Ottawa ON | SW/123.9 | 1.23 | 261 |
| 48 | GEN | MORGUARD INVESTMENTS LTD. | 2710 LANCASTER ROAD OTTAWA ON | SW/123.9 | 1.23 | 261 |
| 48 | GEN | MORGUARD INVESTMENTS LTD. | 2710 LANCASTER ROAD OTTAWA ON | SW/123.9 | 1.23 | 262 |
| 48 | GEN | Asbex Ltd | 101-2710 Lancaster Rd Ottawa ON | SW/123.9 | 1.23 | 263 |
| 48 | GEN | Asbex Ltd | 101-2710 Lancaster Rd Ottawa ON | SW/123.9 | 1.23 | 263 |
| 48 | GEN | MORGUARD INVESTMENTS LTD. | 2710 LANCASTER ROAD OTTAWA ON K1B 4W8 | SW/123.9 | 1.23 | 264 |
| 48 | GEN | Asbex Ltd | 101-2710 Lancaster Rd Ottawa ON | SW/123.9 | 1.23 | 264 |
| 48 | EASR | PENSIONFUND REALTY LIMITED | 2710 LANCASTER RD OTTAWA ON K1B 4W8 | SW/123.9 | 1.23 | 265 |
| 48 | GEN | MORGUARD INVESTMENTS LTD. | 2710 LANCASTER ROAD, UNIT 107 OTTAWA ON K1B 4W8 | SW/123.9 | 1.23 | 265 |
| 48 | GEN | Asbex Ltd | 101-2710 Lancaster Rd Ottawa ON K1B4W8 | SW/123.9 | 1.23 | 266 |
| 48 | GEN | Asbex Ltd | 101-2710 Lancaster Rd Ottawa ON K1B4W8 | SW/123.9 | 1.23 | 266 |
| 48 | GEN | MORGUARD INVESTMENTS LTD. | 2710 LANCASTER ROAD, UNIT 107 OTTAWA ON K1B 4W8 | SW/123.9 | 1.23 | 267 |
| 48 | GEN | Asbex Ltd | 101-2710 Lancaster Rd Ottawa ON K1B4W8 | SW/123.9 | 1.23 | 267 |

| Map Key | DB | Company/Site Name | Address | Dir/Dist (m) | Elev Diff (m) | Page Number |
|--------------------|-----------|---------------------------------------|--|---------------------|----------------------|---------------------|
| 48 | GEN | MORGUARD INVESTMENTS LTD. | 2710 LANCASTER ROAD, UNIT 107 OTTAWA ON K1B 4W8 | SW/123.9 | 1.23 | 268 |
| 48 | GEN | MORGUARD INVESTMENTS LTD. | 2710 LANCASTER ROAD, UNIT 107 OTTAWA ON K1B 4W8 | SW/123.9 | 1.23 | 268 |
| 48 | GEN | Asbex Ltd | 101-2710 Lancaster Rd Ottawa ON K1B4W8 | SW/123.9 | 1.23 | 268 |
| 48 | GEN | MORGUARD INVESTMENTS LTD. | 2710 LANCASTER ROAD, UNIT 107 OTTAWA ON K1B 4W8 | SW/123.9 | 1.23 | 269 |
| 48 | GEN | Heritage Food Service Group of Canada | 2710 Lancaster Road Unit115 Ottawa ON K1B 4T7 | SW/123.9 | 1.23 | 269 |
| 48 | GEN | Morguard Investments Ltd | 2710 Lancaster Rd Ottawa ON K1R 7S8 | SW/123.9 | 1.23 | 270 |
| 49 | WWIS | | 2750 SHEFFIELD OTTAWA ON Well ID: 7302241 | ENE/124.1 | -2.07 | 270 |
| 50 | EHS | | 2615 Lancaster Rd Ottawa ON K1B 5N2 | W/124.9 | 0.93 | 274 |
| 50 | EHS | | 2615 Lancaster Rd Ottawa ON K1B 5N2 | W/124.9 | 0.93 | 274 |
| 51 | SCT | U C SIGNS INC. | 2870 SHEFFIELD RD OTTAWA ON K1B 3V9 | ESE/127.4 | -0.38 | 274 |
| 51 | SCT | Ray Neon Signs Inc. | 2870 Sheffield Rd Ottawa ON K1B 3V9 | ESE/127.4 | -0.38 | 274 |
| 51 | SCT | Kelly Signs (2002) Inc. | 2870 Sheffield Rd Ottawa ON K1B 3V9 | ESE/127.4 | -0.38 | 275 |
| 51 | GEN | PORTAMATIC INCORPORATED | 2870 SHEFFIELD ROAD OTTAWA ON K1B 3V9 | ESE/127.4 | -0.38 | 275 |

| Map Key | DB | Company/Site Name | Address | Dir/Dist (m) | Elev Diff (m) | Page Number |
|--------------------|-----------|---|---|---------------------|----------------------|---------------------|
| 51 | GEN | RAY NEON-PLASTICS INC. | 2870 SHEFFIELD ROAD OTTAWA ON K1B 3V9 | ESE/127.4 | -0.38 | 276 |
| 51 | GEN | RAY NEON SIGNS INC. | 2870 SHEFFIELD ROAD OTTAWA ON K1B 3V9 | ESE/127.4 | -0.38 | 276 |
| 51 | SPL | Ministry of the Environment<UNOFFICIAL> | 2870 Sheffield Drive 2870 SHEFFIELD DRIVE.<UNOFFICIAL> Ottawa ON K1B 3V9 | ESE/127.4 | -0.38 | 276 |
| 51 | GEN | RAY NEON SIGNS INC. | 2870 SHEFFIELD ROAD OTTAWA ON K1B 3V9 | ESE/127.4 | -0.38 | 277 |
| 51 | GEN | RAY NEON SIGNS INC. | 2870 SHEFFIELD ROAD OTTAWA ON K1B 3V9 | ESE/127.4 | -0.38 | 277 |
| 51 | GEN | RAY NEON SIGNS INC. | 2870 SHEFFIELD ROAD OTTAWA ON K1B 3V9 | ESE/127.4 | -0.38 | 278 |
| 51 | GEN | RAY NEON SIGNS INC. | 2870 SHEFFIELD ROAD OTTAWA ON K1B 3V9 | ESE/127.4 | -0.38 | 278 |
| 51 | GEN | RAY NEON SIGNS INC. | 2870 SHEFFIELD ROAD OTTAWA ON | ESE/127.4 | -0.38 | 279 |
| 51 | GEN | RAY NEON SIGNS INC. | 2870 SHEFFIELD ROAD OTTAWA ON K1B 3V9 | ESE/127.4 | -0.38 | 279 |
| 51 | GEN | RAY NEON SIGNS INC. | 2870 SHEFFIELD ROAD OTTAWA ON K1B 3V9 | ESE/127.4 | -0.38 | 279 |
| 51 | GEN | RAY NEON SIGNS INC. | 2870 SHEFFIELD ROAD OTTAWA ON K1B 3V9 | ESE/127.4 | -0.38 | 280 |
| 51 | GEN | RAY NEON SIGNS INC. | 2870 SHEFFIELD ROAD OTTAWA ON K1B 3V9 | ESE/127.4 | -0.38 | 280 |
| 51 | GEN | RAY NEON SIGNS INC. | 2870 SHEFFIELD ROAD OTTAWA ON K1B 3V9 | ESE/127.4 | -0.38 | 281 |

| <i>Map Key</i> | <i>DB</i> | <i>Company/Site Name</i> | <i>Address</i> | <i>Dir/Dist (m)</i> | <i>Elev Diff (m)</i> | <i>Page Number</i> |
|--------------------|-----------|--|---|---------------------|----------------------|---------------------|
| 51 | EHS | | 2870 Sheffield Road Ottawa ON K1B 1A4 | ESE/127.4 | -0.38 | 281 |
| 51 | EHS | | 2870 Sheffield Road Ottawa ON K1B 1A4 | ESE/127.4 | -0.38 | 281 |
| 52 | SCT | SAPUTO FOODS LTD. | 1280 LEEDS AVE SUITE 5 OTTAWA ON K1B 3W3 | NNW/129.1 | -1.07 | 281 |
| 52 | SCT | Warnaco of Canada Company | 1270 Leeds Ave Ottawa ON K1B 3W3 | NNW/129.1 | -1.07 | 282 |
| 52 | SCT | Saputo Inc. - Cheese Division | 1280 Leeds Ave Unit 5 Ottawa ON K1B 3W3 | NNW/129.1 | -1.07 | 282 |
| 52 | GEN | The salvation Army Eastern Ontario Recycling Cent | 1280 Leeds Ave. Unit # 6 Ottawa ON K1B 3W3 | NNW/129.1 | -1.07 | 282 |
| 52 | SCT | Cape Marketing Enterprises | 1280 Leeds Ave Unit 5 Ottawa ON K1B 3W3 | NNW/129.1 | -1.07 | 283 |
| 52 | EBR | Stericycle, Inc. | 1280 Leeds Avenue Unit 5 Ottawa K1B 3W3 CITY OF OTTAWA ON | NNW/129.1 | -1.07 | 284 |
| 52 | PINC | | 1280 Leeds Avenue, Ottawa ON | NNW/129.1 | -1.07 | 284 |
| 52 | GEN | The salvation Army Eastern Ontario Recycling Cent | 1280 Leeds Ave. Unit # 6 Ottawa ON K1B 3W3 | NNW/129.1 | -1.07 | 285 |
| 52 | WDS | Stericycle, Inc. | 1280 Leeds Ave Ottawa ON L6T 5M4 | NNW/129.1 | -1.07 | 285 |
| 52 | GEN | The salvation Army Eastern Ontario Recycling Cent | 1280 Leeds Ave. Unit # 6 Ottawa ON K1B 3W3 | NNW/129.1 | -1.07 | 286 |
| 52 | GEN | The salvation Army Eastern Ontario Recycling Cent | 1280 Leeds Ave. Unit # 6 Ottawa ON K1B 3W3 | NNW/129.1 | -1.07 | 287 |

| Map Key | DB | Company/Site Name | Address | Dir/Dist (m) | Elev Diff (m) | Page Number |
|--------------------|-----------|---|---|---------------------|----------------------|---------------------|
| 52 | GEN | The salvation Army Eastern Ontario Recycling Cent | 1280 Leeds Ave. Unit # 6 Ottawa ON K1B 3W3 | NNW/129.1 | -1.07 | 288 |
| 52 | GEN | Stericycle, ULC | 1280 Leeds Avenue Ottawa City ON | NNW/129.1 | -1.07 | 289 |
| 52 | GEN | YRC REIMER EXPRESS LINES LTD. | 1270 LEEDS AVENUE OTTAWA ON | NNW/129.1 | -1.07 | 289 |
| 52 | GEN | The salvation Army Eastern Ontario Recycling Cent | 1280 Leeds Ave. Unit # 6 Ottawa ON | NNW/129.1 | -1.07 | 289 |
| 52 | GEN | Stericycle, ULC | 1280 Leeds Avenue Ottawa City ON | NNW/129.1 | -1.07 | 290 |
| 52 | EASR | ADMNS LEEDS INVESTMENT CORPORATION | 1280 LEEDS AVE OTTAWA ON K1B 3W3 | NNW/129.1 | -1.07 | 292 |
| 52 | EASR | ADMNS LEEDS INVESTMENT CORPORATION | 1270 LEEDS AVE OTTAWA ON K1B 3W3 | NNW/129.1 | -1.07 | 292 |
| 52 | EBR | Stericycle, ULC | 1280 Leeds Avenue Unit 7-8 Ottawa CITY OF OTTAWA ON | NNW/129.1 | -1.07 | 293 |
| 52 | WDS | Stericycle, ULC | 1280 Leeds Ave Part of lots 24 and 25, Concession 3, Ottawa Front Ottawa ON L6T 5M4 | NNW/129.1 | -1.07 | 293 |
| 52 | GEN | Stericycle, ULC | 1280 Leeds Avenue Ottawa City ON K1B 3W3 | NNW/129.1 | -1.07 | 294 |
| 52 | GEN | The salvation Army Eastern Ontario Recycling Cent | 1280 Leeds Ave. Unit # 6 Ottawa ON K1B3W3 | NNW/129.1 | -1.07 | 295 |
| 52 | GEN | The salvation Army Eastern Ontario Recycling Cent | 1280 Leeds Ave. Unit # 6 Ottawa ON K1B3W3 | NNW/129.1 | -1.07 | 296 |

| Map Key | DB | Company/Site Name | Address | Dir/Dist (m) | Elev Diff (m) | Page Number |
|--------------------|-----------|---|---|---------------------|----------------------|---------------------|
| 52 | GEN | Stericycle, ULC | 1280 Leeds Avenue Ottawa City ON K1B 3W3 | NNW/129.1 | -1.07 | 297 |
| 52 | GEN | The salvation Army Eastern Ontario Recycling Cent | 1280 Leeds Ave. Unit # 6 Ottawa ON K1B3W3 | NNW/129.1 | -1.07 | 299 |
| 52 | GEN | Stericycle, ULC | 1280 Leeds Avenue Ottawa City ON K1B 3W3 | NNW/129.1 | -1.07 | 300 |
| 52 | GEN | Stericycle, ULC | 1280 Humber Place Units 7 - 8 Ottawa City ON K1B 3W3 | NNW/129.1 | -1.07 | 302 |
| 52 | GEN | The salvation Army Eastern Ontario Recycling Cent | 1280 Leeds Ave. Unit # 6 Ottawa ON K1B3W3 | NNW/129.1 | -1.07 | 306 |
| 52 | GEN | Etrilum Light Inc | 1270 Leeds Avenue Ottawa ON K1B 3W3 | NNW/129.1 | -1.07 | 307 |
| 52 | WDS | Stericycle, ULC | 1280 Leeds Ave Part of lots 24 and 25, Concession 3, Ottawa Front Ottawa ON L6T 5R7 | NNW/129.1 | -1.07 | 307 |
| 52 | GEN | YRC Freight | 1270 Humber Place OTTAWA ON K1B 3W3 | NNW/129.1 | -1.07 | 308 |
| 52 | GEN | Stericycle, ULC | 1280 Humber Place Units 7 - 8 Ottawa City ON K1B 3W3 | NNW/129.1 | -1.07 | 308 |
| 52 | GEN | The salvation Army Eastern Ontario Recycling Cent | 1280 Humber Place. Unit # 6 Ottawa ON K1B3W3 | NNW/129.1 | -1.07 | 312 |
| 52 | WDS | Stericycle, Inc. | 1280 Leeds Ave Ottawa ON L6T 5M4 | NNW/129.1 | -1.07 | 313 |
| 52 | REC | STERICYCLE, ULC | 1280 LEEDS AVENUE OTTAWA ON K1B 3W3 | NNW/129.1 | -1.07 | 314 |
| 52 | REC | STERICYCLE, ULC | 1280 HUMBER PLACE UNITS 7-8 OTTAWA ON K1B 3W3 | NNW/129.1 | -1.07 | 583 |

| Map Key | DB | Company/Site Name | Address | Dir/Dist (m) | Elev Diff (m) | Page Number |
|--------------------|-----------|---------------------------------|---|---------------------|----------------------|----------------------|
| 53 | EHS | | 2750 Lancaster Road Ottawa ON K1B 4S4 | S/130.9 | 2.73 | 993 |
| 54 | WWIS | | 2750 SLEFFIELD OTTAWA ON <i>Well ID:</i> 7302238 | NE/131.6 | -2.12 | 993 |
| 55 | EHS | | 2664 Lancaster Rd Ottawa ON K1B 4T7 | W/132.6 | 1.23 | 996 |
| 56 | EHS | | 2750 Sheffield Rd Ottawa ON K1B3V9 | NE/133.0 | -2.07 | 997 |
| 57 | AUWR | UPPER CANADA AUTO SUPPLY INC | 2759 LANCASTER RD OTTAWA ON K1B 4V8 | SSE/133.1 | 0.88 | 997 |
| 57 | GEN | Ottawa Metro Towing | 2759 Lancaster rd Ottawa ON K1B4V8 | SSE/133.1 | 0.88 | 997 |
| 57 | GEN | Ottawa Metro Towing | 2759 Lancaster rd Ottawa ON K1B4V8 | SSE/133.1 | 0.88 | 997 |
| 57 | GEN | Ottawa Metro Towing | 2759 Lancaster rd Ottawa ON K1B4V8 | SSE/133.1 | 0.88 | 998 |
| 58 | WWIS | | 2750 Sheffield rd Ottawa ON <i>Well ID:</i> 7365291 | ENE/133.2 | -2.07 | 998 |
| 59 | SPL | Waste Management Inc. | 2676 LANCASTER RD.<UNOFFICIAL> Ottawa ON K1B 4T7 | WSW/138.5 | 0.93 | 1001 |
| 60 | WWIS | | 2750 SHEFFIELD RD Ottawa ON <i>Well ID:</i> 7307311 | ENE/141.5 | -2.07 | 1002 |
| 61 | WWIS | | 2750 SHEFFIELD RD Ottawa ON <i>Well ID:</i> 7307319 | ENE/144.4 | -2.07 | 1005 |
| 62 | WWIS | | 2750 Sheffield rd Ottawa ON <i>Well ID:</i> 7365290 | ENE/147.9 | -2.07 | 1009 |

| Map Key | DB | Company/Site Name | Address | Dir/Dist (m) | Elev Diff (m) | Page Number |
|--------------------|-----------|---------------------------------|---|---------------------|----------------------|----------------------|
| 63 | WWIS | | 2750 SHEFFIELD OTTAWA ON <i>Well ID: 7302240</i> | ENE/148.9 | -2.07 | 1011 |
| 64 | GEN | MCCUTCHEON GRAPHICS INC. | OTTAWA BRANCH 2668 LANCASTER ROAD OTTAWA ON K1B 4T7 | W/149.7 | 1.36 | 1015 |
| 64 | GEN | MCCUTCHEON GRAPHICS INC. 25-162 | OTTAWA BRANCH 2668 LANCASTER ROAD OTTAWA ON K1B 4T7 | W/149.7 | 1.36 | 1015 |
| 65 | WWIS | | 2750 SHEFFIELD RD Ottawa ON <i>Well ID: 7307312</i> | ENE/151.9 | -2.07 | 1015 |
| 66 | SPL | Enbridge Gas Distribution Inc. | 2678 Lancaster rd Ottawa ON K1B 4T7 | WSW/152.3 | 2.01 | 1019 |
| 66 | HINC | | 2678 LANCASTER ROAD OTTAWA ON K1B 4T7 | WSW/152.3 | 2.01 | 1019 |
| 66 | SPL | Enbridge Gas Distribution Inc. | 2678 Lancaster Rd Ottawa ON | WSW/152.3 | 2.01 | 1020 |
| 66 | EASR | PENSIONFUND REALTY LIMITED | 2678 LANCASTER RD OTTAWA ON K1B 4T7 | WSW/152.3 | 2.01 | 1020 |
| 67 | WWIS | | 2750 SHEFFIELD Ottawa ON <i>Well ID: 7307318</i> | ENE/154.2 | -2.07 | 1021 |
| 68 | WWIS | | 2760 SHEFFIELD ROAD Ottawa ON <i>Well ID: 7163827</i> | ENE/154.8 | -2.07 | 1024 |
| 69 | EHS | | 2810 Sheffield Road Ottawa ON K1B 3V9 | E/156.4 | -2.07 | 1027 |
| 70 | EHS | | 2700 Lancaster Rd Ottawa ON K1B4T7 | SW/156.7 | 1.93 | 1027 |
| 71 | EHS | | 2700 Lancaster Rd Ottawa ON K1B 4T7 | SW/157.5 | 1.93 | 1027 |

| Map Key | DB | Company/Site Name | Address | Dir/Dist (m) | Elev Diff (m) | Page Number |
|--------------------|-----------|-------------------------------------|--|---------------------|----------------------|----------------------|
| 71 | EHS | | 2700 Lancaster Rd Ottawa ON K1B 4T7 | SW/157.5 | 1.93 | 1028 |
| 72 | EHS | | 2660 - 2772 Lancaster Road Ottawa ON | WSW/158.6 | 1.93 | 1028 |
| 73 | GEN | COMMERCIAL PRINTERS LTD. | 2660 LANCASTER ROAD OTTAWA ON K1B 4T7 | WSW/158.8 | 1.93 | 1028 |
| 73 | GEN | COMMERCIAL (OUT OF BUSINESS) 10-152 | 2660 LANCASTER ROAD OTTAWA ON K1B 4T7 | WSW/158.8 | 1.93 | 1028 |
| 74 | SCT | AUDOR COMMUNICATIONS INC | 2700 LANCASTER RD UNIT 120 OTTAWA ON K1B 4T7 | WSW/158.9 | 1.93 | 1029 |
| 74 | SCT | ACI AUDOR COMMUNICATIONS INC. | 2700 Lancaster Rd Suite 118 Ottawa ON K1B 4T7 | WSW/158.9 | 1.93 | 1029 |
| 74 | GEN | DV Systems Inc. | 2700 Lancaster Rd. Unit 112 Ottawa ON | WSW/158.9 | 1.93 | 1029 |
| 74 | EASR | PENSIONFUND REALTY LIMITED | 2700 LANCASTER RD OTTAWA ON K1B 4T7 | WSW/158.9 | 1.93 | 1030 |
| 74 | GEN | DV Systems Inc. | 2700 Lancaster Rd. Unit 112 Ottawa ON K1B 4T7 | WSW/158.9 | 1.93 | 1030 |
| 74 | GEN | DV Systems Inc. | 2700 Lancaster Rd. Unit 112 Ottawa ON K1B 4T7 | WSW/158.9 | 1.93 | 1030 |
| 74 | GEN | DV Systems Inc. | 2700 Lancaster Rd. Unit 112 Ottawa ON K1B 4T7 | WSW/158.9 | 1.93 | 1031 |
| 74 | GEN | DV Systems Inc. | 2700 Lancaster Rd. Unit 112 Ottawa ON K1B 4T7 | WSW/158.9 | 1.93 | 1031 |
| 74 | EHS | | 2700 Lancaster Road Ottawa ON K1B 4T7 | WSW/158.9 | 1.93 | 1031 |

| Map Key | DB | Company/Site Name | Address | Dir/Dist (m) | Elev Diff (m) | Page Number |
|--------------------|-----------|----------------------------------|--|---------------------|----------------------|----------------------|
| 74 | GEN | DV Systems Inc. | 2700 Lancaster Rd. Unit 112 Ottawa ON K1B 4T7 | WSW/158.9 | 1.93 | 1032 |
| 74 | GEN | Fastenal | 2700 Lancaster Rd. Unit # 108 Ottawa ON K1B 4T7 | WSW/158.9 | 1.93 | 1032 |
| 75 | EHS | | 2750-2772 Lancaster Rd Ottawa ON K1B 4S4 | S/159.4 | 2.93 | 1032 |
| 76 | EHS | | 2660-2678 Lancaster Rd Ottawa ON K1B 4T7 | WSW/159.5 | 1.93 | 1033 |
| 77 | WWIS | | 2750 Sheffield rd Ottawa ON Well ID: 7365294 | NE/168.9 | -2.07 | 1033 |
| 78 | EHS | | MUP 8 - BLackstone to Lancaster Ottawa ON K1B | SW/175.3 | 2.00 | 1036 |
| 78 | EHS | | MUP 8 - BLackstone to Lancaster Ottawa ON K1B | SW/175.3 | 2.00 | 1036 |
| 79 | PRT | CABANO TRANSPORT INC | 2740 SHEFFIELD RD OTTAWA ON K1B 3V9 | NE/176.7 | -2.07 | 1037 |
| 79 | GEN | BRAZEAU TRANSPORT INC. | 2740 SHEFFIELD RD. OTTAWA ON K1B 3V9 | NE/176.7 | -2.07 | 1037 |
| 79 | GEN | TRANSPORT CABANO INC. | 2740 SHEFFIELD ROAD, OTTAWA C/O 1151 MARTIN GROVE RD. REXDALE ON K1B 3V9 | NE/176.7 | -2.07 | 1037 |
| 79 | GEN | TRANSPORT CABANO INC. 06-204 | 2740 SHEFFIELD ROAD, OTTAWA C/O 1151 MARTIN GROVE RD. REXDALE ON K1B 3V9 | NE/176.7 | -2.07 | 1038 |
| 79 | GEN | PAULS TRANSFER AND DELIVERY LTD. | 2740 SHEFFIELD ROAD OTTAWA ON K1B 3V9 | NE/176.7 | -2.07 | 1038 |

| Map Key | DB | Company/Site Name | Address | Dir/Dist (m) | Elev Diff (m) | Page Number |
|--------------------|-----------|---|---|---------------------|----------------------|----------------------|
| 79 | GEN | PAULS TRANSFER AND DELIVERY LTD. 31-648 | 2740 SHEFFIELD ROAD OTTAWA ON K1B 3V9 | NE/176.7 | -2.07 | 1038 |
| 79 | GEN | GRANT P MCDONALD HOLDINGS INC | 2740 SHEFFIELD ROAD OTTAWA ON K1B 3V9 | NE/176.7 | -2.07 | 1039 |
| 79 | SPL | Day & Ross Inc. | 2740 Sheffield Rd Ottawa ON K1B 3V9 | NE/176.7 | -2.07 | 1039 |
| 79 | DTNK | CABANO TRANSPORT INC | 2740 SHEFFIELD RD OTTAWA ON | NE/176.7 | -2.07 | 1040 |
| 79 | DTNK | CABANO TRANSPORT INC | 2740 SHEFFIELD RD OTTAWA ON | NE/176.7 | -2.07 | 1040 |
| 79 | GEN | Day and Ross Transportation Group | 2740 Sheffield Road Ottawa ON K1B 3V9 | NE/176.7 | -2.07 | 1041 |
| 79 | GEN | Day and Ross Transportation Group | 2740 Sheffield Road Ottawa ON K1B 3V9 | NE/176.7 | -2.07 | 1041 |
| 79 | GEN | Day and Ross Transportation Group | 2740 Sheffield Road Ottawa ON K1B 3V9 | NE/176.7 | -2.07 | 1042 |
| 79 | DTNK | CABANO TRANSPORT INC | 2740 SHEFFIELD RD OTTAWA K1B 3V9 ON CA ON | NE/176.7 | -2.07 | 1042 |
| 79 | EHS | | 2740 Sheffield Road Ottawa ON K1B 3V8 | NE/176.7 | -2.07 | 1043 |
| 79 | FST | CABANO TRANSPORT INC | 2740 SHEFFIELD RD OTTAWA K1B 3V9 ON CA ON | NE/176.7 | -2.07 | 1043 |
| 79 | GEN | Rush Truck Centres of Canada | 2740 Sheffield Rd Ottawa ON K1B 3V9 | NE/176.7 | -2.07 | 1044 |
| 79 | GEN | Day and Ross | 2740 Sheffield Road Ottawa ON K1B 3V9 | NE/176.7 | -2.07 | 1044 |

| Map Key | DB | Company/Site Name | Address | Dir/Dist (m) | Elev Diff (m) | Page Number |
|--------------------|-----------|---------------------------------|--|---------------------|----------------------|----------------------|
| 80 | SCT | KIMOTO TECHNOLOGIES INC. | 2640 LANCASTER RD OTTAWA ON K1B 4Z4 | W/177.6 | 1.93 | 1044 |
| 80 | SCT | Sun Chemical Limited | 2640 Lancaster Rd Unit C Ottawa ON K1B 4Z4 | W/177.6 | 1.93 | 1045 |
| 80 | SCT | FLINT INK CORPORATION CANADA | 2640 LANCASTER RD OTTAWA ON K1B 4Z4 | W/177.6 | 1.93 | 1045 |
| 80 | GEN | SUNCHEMICAL LTD. | 2640 LANCASTER ROAD, UNIT C OTTAWA ON K1B 4Z4 | W/177.6 | 1.93 | 1045 |
| 80 | GEN | SUNCHEMICAL Limited | 2640 LANCASTER ROAD, UNIT C OTTAWA ON | W/177.6 | 1.93 | 1045 |
| 80 | GEN | Department of National Defence | 2640-2650 Lancaster Road Ottawa ON K1B 4Z4 | W/177.6 | 1.93 | 1046 |
| 80 | SCT | Sun Chemical Limited | 2640 Lancaster Rd Ottawa ON K1B 4Z4 | W/177.6 | 1.93 | 1046 |
| 80 | GEN | EURO AUTO PAINT INC | 2640 LANCASTER RD UNIT D OTTAWA ON K1B 4Z4 | W/177.6 | 1.93 | 1046 |
| 80 | GEN | Sun Chemical Limited | 2640 Lancaster Road Ottawa ON K1B 4Z4 | W/177.6 | 1.93 | 1047 |
| 80 | GEN | EURO AUTO PAINT INC | 2640 LANCASTER RD UNIT D OTTAWA ON | W/177.6 | 1.93 | 1047 |
| 80 | GEN | Sun Chemical Limited | 2640 Lancaster Road Ottawa ON | W/177.6 | 1.93 | 1048 |
| 80 | GEN | EURO AUTO PAINT INC | 2640 LANCASTER RD UNIT D OTTAWA ON | W/177.6 | 1.93 | 1048 |
| 80 | GEN | Sun Chemical Limited | 2640 Lancaster Road Ottawa ON | W/177.6 | 1.93 | 1048 |

| <i>Map Key</i> | <i>DB</i> | <i>Company/Site Name</i> | <i>Address</i> | <i>Dir/Dist (m)</i> | <i>Elev Diff (m)</i> | <i>Page Number</i> |
|--------------------|-----------|----------------------------|---|---------------------|----------------------|----------------------|
| 80 | GEN | Sun Chemical Limited | 2640 Lancaster Road Ottawa ON | W/177.6 | 1.93 | 1049 |
| 80 | GEN | House of Fine Print Inc. | 2640 Lancaster Road Unit B Ottawa ON K1G 4Z4 | W/177.6 | 1.93 | 1049 |
| 80 | GEN | House of Fine Print Inc. | 2640 Lancaster Road Unit B Ottawa ON K1G 4Z4 | W/177.6 | 1.93 | 1049 |
| 80 | GEN | House of Fine Print Inc. | 2640 Lancaster Road Unit B Ottawa ON K1G 4Z4 | W/177.6 | 1.93 | 1050 |
| 80 | GEN | House of Fine Print Inc. | 2640 Lancaster Road Unit B Ottawa ON K1G 4Z4 | W/177.6 | 1.93 | 1050 |
| 81 | EHS | | 2630 Lancaster Rd Ottawa ON K1B5L8 | W/178.8 | 1.93 | 1050 |
| 82 | CA | Emerald Tile & Marble Ltd. | 2878 Sheffield Road Ottawa ON K1B 3V9 | ESE/181.6 | -0.77 | 1051 |
| 82 | CA | Emerald Tile & Marble Ltd. | 2878 Sheffield Road Ottawa ON K1B 3V9 | ESE/181.6 | -0.77 | 1051 |
| 82 | EHS | | 2878 Sheffield Road Ottawa ON K1B 3V9 | ESE/181.6 | -0.77 | 1051 |
| 82 | ECA | Emerald Tile & Marble Ltd. | 2878 Sheffield Rd Ottawa ON K1G 3V4 | ESE/181.6 | -0.77 | 1051 |
| 82 | ECA | Emerald Tile & Marble Ltd. | 2878 Sheffield Rd Ottawa ON K1G 3V4 | ESE/181.6 | -0.77 | 1052 |
| 82 | GEN | Stone Design Concepts Inc. | 2878 Sheffield Road Ottawa ON K1B 1A4 | ESE/181.6 | -0.77 | 1052 |
| 83 | WWIS | | 2750 SHEFFIELD ROAD Ottawa ON | NE/181.9 | -2.07 | 1052 |

| Map Key | DB | Company/Site Name | Address | Dir/Dist (m) | Elev Diff (m) | Page Number |
|--------------------|-----------|---------------------------------|--|---------------------|----------------------|----------------------|
| | | | Well ID: 7307314 | | | |
| 84 | SCT | Delta Printing Ltd. | 2773 Lancaster Rd Ottawa ON K1B 4V8 | SE/182.8 | 1.77 | 1056 |
| 84 | GEN | GRAPHIC PAPERS | 2773 LANCASTER RD. OTTAWA ON K1B 4V8 | SE/182.8 | 1.77 | 1056 |
| 84 | GEN | GRAPHIC PAPERS 18-341 | 2773 LANCASTER RD. OTTAWA ON K1B 4V8 | SE/182.8 | 1.77 | 1056 |
| 84 | GEN | GRAPHIC PAPERS | 2773 LANCASTER ROAD OTTAWA ON K1B 4V8 | SE/182.8 | 1.77 | 1057 |
| 84 | GEN | DELTA PRINTING LTD. | 2773 LANCASTER ROAD OTTAWA ON K1B 4V8 | SE/182.8 | 1.77 | 1057 |
| 84 | GEN | DELTA PRINTING LTD. | 2773 LANCASTER ROAD OTTAWA ON K1B 4V8 | SE/182.8 | 1.77 | 1058 |
| 84 | GEN | DELTA PRINTING LTD. | 2773 LANCASTER ROAD OTTAWA ON K1B 4V8 | SE/182.8 | 1.77 | 1058 |
| 84 | GEN | DELTA PRINTING LTD. | 2773 LANCASTER ROAD OTTAWA ON K1B 4V8 | SE/182.8 | 1.77 | 1059 |
| 85 | SCT | CUDDLE DOWN PRODUCTS LTD. | 2762 Lancaster Rd Ottawa ON K1B 4S4 | S/185.3 | 2.96 | 1060 |
| 85 | SCT | Eastop Counters Inc. | 2750 Lancaster Rd Ottawa ON K1B 4S4 | S/185.3 | 2.96 | 1060 |
| 85 | GEN | Direct Energy Business Services | 2756 Lancaster Road Ottawa ON K1B 4S4 | S/185.3 | 2.96 | 1060 |
| 85 | GEN | Lennox Canada Inc | 2756 Lancaster Road Ottawa ON K1B 4S4 | S/185.3 | 2.96 | 1060 |
| 85 | SCT | Côté Poultry Inc. | 2770 Lancaster Rd Ottawa ON K1B 4S4 | S/185.3 | 2.96 | 1061 |

| Map Key | DB | Company/Site Name | Address | Dir/Dist (m) | Elev Diff (m) | Page Number |
|--------------------|-----------|-----------------------------|---|---------------------|----------------------|----------------------|
| 85 | GEN | Service Experts Canada | 2756 Lancaster Road Ottawa ON | S/185.3 | 2.96 | 1061 |
| 86 | WWIS | | 2750 SHEFFIELD RD Ottawa ON <i>Well ID: 7307315</i> | NE/185.8 | -2.07 | 1061 |
| 87 | WWIS | | 2570 SHEFFIELD OTTAWA ON <i>Well ID: 7302239</i> | NE/186.5 | -2.07 | 1065 |
| 88 | SCT | CLIC INSTRUMENTS LTD | 2630A LANCASTER RD OTTAWA ON K1B 5L8 | W/187.7 | 1.62 | 1068 |
| 88 | SCT | CLIC INSTRUMENTS LTD | 2630 A LANCASTER RD OTTAWA ON K1B 5L8 | W/187.7 | 1.62 | 1068 |
| 88 | SCT | CLIC INSTRUMENTS LTD. | 2630A Lancaster Rd Ottawa ON K1B 5L8 | W/187.7 | 1.62 | 1069 |
| 88 | SCT | Chubb Security Systems Inc. | 2630 Lancaster Rd Unit J Ottawa ON K1B 5L8 | W/187.7 | 1.62 | 1069 |
| 88 | SCT | Clic Instruments Ltd. | 2630A Lancaster Rd Ottawa ON K1B 5L8 | W/187.7 | 1.62 | 1069 |
| 88 | PAP | Tuyaux HiTech Ltée | 2630 Lancaster Rd Unit G Ottawa ON K1B 5L8 | W/187.7 | 1.62 | 1069 |
| 89 | WWIS | | 1250-1280 Leeds Ave Ottawa ON <i>Well ID: 7334804</i> | NW/188.0 | -1.07 | 1070 |
| 90 | WWIS | | 2750 Sheffield rd Ottawa ON <i>Well ID: 7365289</i> | ENE/188.1 | -2.23 | 1073 |
| 91 | WWIS | | 1250-1280 Leeds Ave Ottawa ON <i>Well ID: 7334806</i> | NNW/191.2 | -1.07 | 1076 |
| 92 | EHS | | 2620 - 2650 Lancaster Road Ottawa ON K1B 4Z4 | W/192.4 | 1.93 | 1078 |

| Map Key | DB | Company/Site Name | Address | Dir/Dist (m) | Elev Diff (m) | Page Number |
|--------------------|-----------|---|---|---------------------|----------------------|----------------------|
| 93 | WWIS | | 2750 SHEFFIELD RD Ottawa ON <i>Well ID: 7307316</i> | NE/194.2 | -2.07 | 1079 |
| 94 | WWIS | | 2750 Sheffield rd Ottawa ON <i>Well ID: 7365293</i> | NE/196.2 | -1.99 | 1082 |
| 95 | EHS | | 1280 Humber Avenue Units 7 Ottawa ON K1B 3W3 | NNW/196.7 | -1.21 | 1085 |
| 95 | EHS | | 1280 Humber Avenue Units 8 Ottawa ON K1B 3W3 | NNW/196.7 | -1.21 | 1085 |
| 96 | EHS | | 1280 Leeds Ave., Unit 7 Ottawa ON K1B 3W3 | NNW/196.8 | -1.21 | 1086 |
| 96 | GEN | Stericycle, ULC | 1280 Humber Place Units 7 - 8 Ottawa City ON K1B 3W3 | NNW/196.8 | -1.21 | 1086 |
| 96 | GEN | The salvation Army Eastern Ontario Recycling Cent | 1280 Humber Place. Unit # 6 Ottawa ON K1B3W3 | NNW/196.8 | -1.21 | 1090 |
| 96 | GEN | Stericycle, ULC | 1280 Humber Place Units 7 - 8 Ottawa City ON K1B 3W3 | NNW/196.8 | -1.21 | 1091 |
| 96 | GEN | The salvation Army Eastern Ontario Recycling Cent | 1280 Humber Place. Unit # 6 Ottawa ON K1B3W3 | NNW/196.8 | -1.21 | 1095 |
| 96 | EHS | | 1280 Leeds Ave., Unit 7 Ottawa ON K1B 3W3 | NNW/196.8 | -1.21 | 1096 |
| 97 | WWIS | | Ottawa ON <i>Well ID: 7307317</i> | NE/199.4 | -2.07 | 1096 |
| 98 | WWIS | | 1250-1280 Leeds Ave Ottawa ON <i>Well ID: 7334803</i> | NNW/200.2 | -1.07 | 1099 |
| 99 | EHS | | 1255 Leeds Ave Ottawa ON K1B3W2 | NW/203.7 | -0.04 | 1102 |

| Map Key | DB | Company/Site Name | Address | Dir/Dist (m) | Elev Diff (m) | Page Number |
|---------------------|-----------|--|---|---------------------|----------------------|----------------------|
| 100 | WWIS | | 1250-1280 Leeds Ave Ottawa ON <i>Well ID:</i> 7334805 | NNW/210.0 | -1.21 | 1103 |
| 101 | WWIS | | 2750 Sheffield rd Ottawa ON <i>Well ID:</i> 7365292 | ENE/213.1 | -3.07 | 1106 |
| 102 | CA | KEMPTVILLE TRUCK CENTRE LIMITED | 2716 SHEFFIELD ROAD OTTAWA CITY ON K1B 3V9 | NNE/213.1 | -2.07 | 1109 |
| 102 | SPL | Loblaws Inc. | 2726 Sheffield Rd Ottawa ON K1B 3V9 | NNE/213.1 | -2.07 | 1109 |
| 102 | SPL | Loblaw Companies Limited | 2726 Sheffield Rd Ottawa ON K1B 3V9 | NNE/213.1 | -2.07 | 1110 |
| 102 | SPL | Waste Management of Canada Corporation | 2716 Sheffield Rd Ottawa ON K1B 3V9 | NNE/213.1 | -2.07 | 1110 |
| 102 | EHS | | 2716 Sheffield Road Ottawa ON K1B 3V8 | NNE/213.1 | -2.07 | 1111 |
| 103 | EASR | PENSIONFUND REALTY LIMITED | 2772 LANCASTER RD OTTAWA ON K1B 4S4 | SSE/215.0 | 1.94 | 1111 |
| 104 | EHS | | 1235 Leeds Avenue Ottawa ON | NW/218.9 | -0.07 | 1111 |
| 105 | EHS | | 2790 Lancaster Road Ottawa ON K1B 4S4 | SSE/222.0 | 2.90 | 1112 |
| 105 | EHS | | 2790 Lancaster Road Ottawa ON K1B 4S4 | SSE/222.0 | 2.90 | 1112 |
| 106 | CA | GREEN PLAN ENVIRONMENTAL CORP. | 3-2880 SHEFFIELD RD.,PORT.UNIT OTTAWA CITY ON K1B 1A4 | ESE/223.1 | -0.21 | 1112 |
| 106 | CA | GREEN PLAN ENVIRONMENTAL CORP. | 2880 SHEFFIELD RD./MOBILE UNIT OTTAWA CITY ON K1B 1A4 | ESE/223.1 | -0.21 | 1112 |

| Map Key | DB | Company/Site Name | Address | Dir/Dist (m) | Elev Diff (m) | Page Number |
|---------------------|-----------|--|---|---------------------|----------------------|----------------------|
| 106 | CA | R.E. DE CHAMPLAIN-DE CHAMPLAIN PROJ PRIV | 2880 SHEFFIELD ROAD OTTAWA CITY ON K1B 1A4 | ESE/223.1 | -0.21 | 1113 |
| 106 | CA | R.E. DE CHAMPLAIN-DE CHAMPLAIN PROJ PRIV | 2880 SHEFFIELD ROAD OTTAWA CITY ON K1B 1A4 | ESE/223.1 | -0.21 | 1113 |
| 106 | GEN | 6834973 Canada Inc. | 3 - 2880 Sheffield Road Ottawa ON | ESE/223.1 | -0.21 | 1113 |
| 106 | EBR | 6834973 Canada Inc. | 2880 Sheffield Road Unit 3 Ottawa K1B 1A4 CITY OF OTTAWA ON | ESE/223.1 | -0.21 | 1114 |
| 106 | ECA | 6834973 Canada Inc. | 2880 Sheffield Rd Ottawa ON K1B 1A4 | ESE/223.1 | -0.21 | 1114 |
| 106 | GEN | 6834973 Canada Inc. | 3 - 2880 Sheffield Road Ottawa ON K1B1A4 | ESE/223.1 | -0.21 | 1114 |
| 106 | GEN | 6834973 Canada Inc. | 3 - 2880 Sheffield Road Ottawa ON K1B1A4 | ESE/223.1 | -0.21 | 1115 |
| 106 | GEN | 6834973 Canada Inc. | 3 - 2880 Sheffield Road Ottawa ON K1B1A4 | ESE/223.1 | -0.21 | 1115 |
| 106 | GEN | 6834973 Canada Inc. | 3 - 2880 Sheffield Road Ottawa ON K1B1A4 | ESE/223.1 | -0.21 | 1116 |
| 106 | GEN | 6834973 Canada Inc. | 3 - 2880 Sheffield Road Ottawa ON K1B1A4 | ESE/223.1 | -0.21 | 1116 |
| 107 | WWIS | | lot 25 con 3 ON Well ID: 7389359 | WNW/223.4 | 0.93 | 1117 |
| 108 | GEN | NTI INCORPORATED | 2620 LANCASTER ROAD, OTTAWA, ON K1B 4Z4 | W/227.4 | 1.79 | 1117 |
| 108 | GEN | NTI INCORPORATED(OUT OF BUS) 28-455 | 2620 LANCASTER ROAD, OTTAWA, ON K1B 4Z4 | W/227.4 | 1.79 | 1118 |

| Map Key | DB | Company/Site Name | Address | Dir/Dist (m) | Elev Diff (m) | Page Number |
|---------------------|-----------|---|---|---------------------|----------------------|----------------------|
| 108 | EHS | | 2620 Lancaster Rd Ottawa ON K1B 4Z4 | W/227.4 | 1.79 | 1118 |
| 108 | EHS | | 2620 Lancaster Road Ottawa ON | W/227.4 | 1.79 | 1118 |
| 108 | AUWR | J & M DESA EXPERT | 2620 LANCASTER RD OTTAWA ON K1B4Z4 | W/227.4 | 1.79 | 1118 |
| 109 | NPCB | BELL CANADA | 2767 SHEFFIELD ROAD RADIO RELAY STATION; COUNTY ROAD 22 OTTAWA ON K1B 3B6 | ENE/230.3 | -3.07 | 1119 |
| 110 | SPL | CHEMLAWN | 2585 SOUTHVALE CRESCENT TANK TRUCK (CARGO) OTTAWA CITY ON K1B 4H9 | WSW/231.8 | 1.93 | 1119 |
| 111 | WWIS | | 2781 LANCASTER Ottawa ON Well ID: 7190920 | SE/232.1 | 1.96 | 1119 |
| 112 | CA | OTTAWA CITY - BANTREE STREET | LEEDS AVE./BLACKWELL ST. OTTAWA CITY ON | NNW/233.4 | -2.07 | 1122 |
| 113 | GEN | Beacon Roofing Supply Canada Company | 2801 Sheffield Road Ottawa ON K1B 3V8 | E/234.8 | -2.38 | 1122 |
| 113 | GEN | Beacon Roofing Supply Canada Company | 2801 Sheffield Road Ottawa ON K1B 3V8 | E/234.8 | -2.38 | 1122 |
| 113 | GEN | Beacon Roofing Supply Canada Company | 2801 Sheffield Road Ottawa ON K1B 3V8 | E/234.8 | -2.38 | 1123 |
| 113 | GEN | Beacon Roofing Supply Canada Company | 2801 Sheffield Road Ottawa ON K1B 3V8 | E/234.8 | -2.38 | 1123 |
| 113 | GEN | Beacon Roofing Supply Canada Company | 2801 Sheffield Road Ottawa ON K1B 3V8 | E/234.8 | -2.38 | 1124 |

| Map Key | DB | Company/Site Name | Address | Dir/Dist (m) | Elev Diff (m) | Page Number |
|---------------------|-----------|-------------------------------|--|---------------------|----------------------|----------------------|
| 114 | EHS | | 2571 and 2595 Lancaster Road Ottawa ON K1B 5N2 | WNW/235.5 | 0.93 | 1124 |
| 114 | EHS | | 2571 and 2595 Lancaster Road Ottawa ON K1B 5N2 | WNW/235.5 | 0.93 | 1124 |
| 115 | WWIS | | 2781 LANCASTER Ottawa ON <i>Well ID: 7190922</i> | SE/237.7 | 1.96 | 1125 |
| 116 | SCT | ESSROC ITALCEMENTI - GROUP | 2787 SHEFFIELD RD OTTAWA ON K1B 3V8 | ENE/242.3 | -3.07 | 1127 |
| 116 | PRT | MIRON INC | 2787 SHEFFIELD RD OTTAWA ON K1B 3V8 | ENE/242.3 | -3.07 | 1127 |
| 116 | SCT | UNIMIX | 2787 SHEFFIELD RD OTTAWA ON K1B 3V8 | ENE/242.3 | -3.07 | 1127 |
| 116 | SCT | ESSROC CANADA INC. | 2787 SHEFFIELD RD OTTAWA ON K1B 3V8 | ENE/242.3 | -3.07 | 1128 |
| 116 | SCT | MIRON | 2787 SHEFFIELD RD OTTAWA ON K1B 3V8 | ENE/242.3 | -3.07 | 1128 |
| 116 | SCT | ESSROC Italcementi Group | 2787 Sheffield Rd Ottawa ON K1B 3V8 | ENE/242.3 | -3.07 | 1128 |
| 116 | OPCB | ESSROC CANADA LTD | 2787 SHEFFIELD ROAD OTTAWA ON K1B 3V8 | ENE/242.3 | -3.07 | 1128 |
| 116 | OPCB | ESSROC CANADA LTD | 2787 SHEFFIELD ROAD OTTAWA ON K1B 3V8 | ENE/242.3 | -3.07 | 1128 |
| 116 | OPCB | ESSROC CANADA LTD | 2787 SHEFFIELD ROAD OTTAWA ON K1B 3V8 | ENE/242.3 | -3.07 | 1129 |
| 116 | OPCB | ESSROC CANADA LTD | 2787 SHEFFIELD ROAD OTTAWA ON K1B 3V8 | ENE/242.3 | -3.07 | 1129 |

| Map Key | DB | Company/Site Name | Address | Dir/Dist (m) | Elev Diff (m) | Page Number |
|---------------------|-----------|---------------------------------------|---|---------------------|----------------------|----------------------|
| 116 | GEN | PREMIER CONCRETE, DIV. OF | 2787 SHEFFIELD ROAD OTTAWA ON K1B 3V8 | ENE/242.3 | -3.07 | 1129 |
| 116 | GEN | UNIMIX, A DIV. OF | 2787 SHEFFIELD ROAD OTTAWA ON K1B 3V8 | ENE/242.3 | -3.07 | 1130 |
| 116 | GEN | UNIMIX, A DIVISION OF | 2787 SHEFFIELD ROAD OTTAWA ON K1B 3V8 | ENE/242.3 | -3.07 | 1130 |
| 116 | GEN | ESSROC CANADA Inc. | 2787 SHEFFIELD ROAD OTTAWA ON K1B 3V8 | ENE/242.3 | -3.07 | 1131 |
| 116 | GEN | MIRON CANADA INC. | 2787 SHEFFIELD ROAD OTTAWA ON K1B 3V8 | ENE/242.3 | -3.07 | 1131 |
| 116 | GEN | MIRON CANADA INC. | DIV. OF ESSROC CANADA 2787 SHEFFIELD ROAD OTTAWA ON K1B 3V8 | ENE/242.3 | -3.07 | 1132 |
| 116 | GEN | MIRON (SEE & USE ON0418626) 27-192 | DIV. OF ESSROC CANADA 2787 SHEFFIELD ROAD OTTAWA ON K1B 3V8 | ENE/242.3 | -3.07 | 1132 |
| 116 | GEN | MIRON CANADA INC. 27-192 | DIV. OF ESSROC CANADA 2787 SHEFFIELD ROAD OTTAWA ON K1B 3V8 | ENE/242.3 | -3.07 | 1133 |
| 116 | NPRI | ESSROC CANADA INC. | 2787 SHEFFIELD ROAD NOT AVAILABLE OTTAWA ON K1B 3V8 | ENE/242.3 | -3.07 | 1133 |
| 116 | GEN | ESSROC ITALCEMENTI GROUP | 2787 SHEFFIELD ROAD OTTAWA ON | ENE/242.3 | -3.07 | 1134 |
| 116 | NPRI | ESSROC CANADA INC. | 2787 SHEFFIELD ROAD NOT AVAILABLE OTTAWA ON K1B3V8 | ENE/242.3 | -3.07 | 1135 |
| 116 | OPCB | ESSROC CANADA LTD | 2787 SHEFFIELD ROAD OTTAWA ON K1B 3V8 | ENE/242.3 | -3.07 | 1137 |
| 116 | EBR | Essroc Canada Inc. | 2787 Sheffield Rd Ottawa Ontario ON | ENE/242.3 | -3.07 | 1137 |

| <i>Map Key</i> | <i>DB</i> | <i>Company/Site Name</i> | <i>Address</i> | <i>Dir/Dist (m)</i> | <i>Elev Diff (m)</i> | <i>Page Number</i> |
|---------------------|-----------|-----------------------------|---|---------------------|----------------------|----------------------|
| 116 | NPCB | ESSROC CANADA INC. | 2787 SHEFFIELD ROAD OTTAWA ON K1B 3V8 | ENE/242.3 | -3.07 | 1137 |
| 116 | CA | Essroc Canada Inc. | 2787 Sheffield Rd Ottawa ON K1B 3V8 | ENE/242.3 | -3.07 | 1138 |
| 116 | EBR | Essroc Canada Inc. | 2787 Sheffield Road Ottawa CITY OF OTTAWA ON | ENE/242.3 | -3.07 | 1138 |
| 116 | DTNK | MIRON INC | 2787 SHEFFIELD RD OTTAWA ON | ENE/242.3 | -3.07 | 1138 |
| 116 | DTNK | MIRON INC | 2787 SHEFFIELD RD OTTAWA ON | ENE/242.3 | -3.07 | 1139 |
| 116 | GEN | ESSROC ITALCEMENTI GROUP | 2787 SHEFFIELD ROAD OTTAWA ON K1B 3V8 | ENE/242.3 | -3.07 | 1140 |
| 116 | NPRI | ESSROC CANADA INC. | 2787 SHEFFIELD ROAD NOT AVAILABLE OTTAWA ON K1B3V8 | ENE/242.3 | -3.07 | 1140 |
| 116 | GEN | ESSROC ITALCEMENTI GROUP | 2787 SHEFFIELD ROAD OTTAWA ON K1B 3V8 | ENE/242.3 | -3.07 | 1141 |
| 116 | GEN | ESSROC ITALCEMENTI GROUP | 2787 SHEFFIELD ROAD OTTAWA ON K1B 3V8 | ENE/242.3 | -3.07 | 1142 |
| 116 | GEN | ESSROC ITALCEMENTI GROUP | 2787 SHEFFIELD ROAD OTTAWA ON K1B 3V8 | ENE/242.3 | -3.07 | 1143 |
| 116 | NPRI | ESSROC CANADA INC. | 2787 SHEFFIELD ROAD NOT AVAILABLE OTTAWA ON K1B3V8 | ENE/242.3 | -3.07 | 1143 |
| 116 | GEN | ESSROC ITALCEMENTI GROUP | 2787 SHEFFIELD ROAD OTTAWA ON | ENE/242.3 | -3.07 | 1144 |
| 116 | DTNK | MIRON INC | 2787 SHEFFIELD RD OTTAWA K1B 3V8 ON CA | ENE/242.3 | -3.07 | 1145 |

| <i>Map Key</i> | <i>DB</i> | <i>Company/Site Name</i> | <i>Address</i> | <i>Dir/Dist (m)</i> | <i>Elev Diff (m)</i> | <i>Page Number</i> |
|---------------------|-----------|---------------------------------|---|---------------------|----------------------|----------------------|
| | | | ON | | | |
| 116 | NPRI | ESSROC CANADA INC. | 2787 SHEFFIELD ROAD NOT AVAILABLE OTTAWA ON K1B3V8 | ENE/242.3 | -3.07 | 1145 |
| 116 | ECA | Essroc Canada Inc. | 2787 Sheffield Road Ottawa ON | ENE/242.3 | -3.07 | 1146 |
| 116 | NPRI | ESSROC CANADA INC. | 2787 SHEFFIELD ROAD NOT AVAILABLE OTTAWA ON K1B3V8 | ENE/242.3 | -3.07 | 1147 |
| 116 | SPL | Essroc Canada Inc. | 2787 Sheffield Rd Ottawa ON NA | ENE/242.3 | -3.07 | 1148 |
| 116 | ECA | Essroc Canada Inc. | 2787 Sheffield Rd Ottawa ON K1B 3V8 | ENE/242.3 | -3.07 | 1148 |
| 116 | ECA | Essroc Canada Inc. | 2787 Sheffield Rd Ottawa ON K1B 3V8 | ENE/242.3 | -3.07 | 1149 |
| 116 | GEN | ESSROC ITALCEMENTI GROUP | 2787 SHEFFIELD ROAD OTTAWA ON K1B 3V8 | ENE/242.3 | -3.07 | 1149 |
| 116 | GEN | ESSROC ITALCEMENTI GROUP | 2787 SHEFFIELD ROAD OTTAWA ON K1B 3V8 | ENE/242.3 | -3.07 | 1150 |
| 116 | GEN | ESSROC ITALCEMENTI GROUP | 2787 SHEFFIELD ROAD OTTAWA ON K1B 3V8 | ENE/242.3 | -3.07 | 1150 |
| 116 | GEN | Lehigh Hanson Materials Limited | 2787 SHEFFIELD ROAD OTTAWA ON K1B 3V8 | ENE/242.3 | -3.07 | 1151 |
| 116 | NPRI | Essroc Canada Inc. | 2787 SHEFFIELD ROAD NOT AVAILABLE OTTAWA ON K1B3V8 | ENE/242.3 | -3.07 | 1151 |
| 116 | SPL | Lehigh Hanson Canada ULC | 2787 Sheffield Rd Ottawa ON NA | ENE/242.3 | -3.07 | 1152 |

| Map Key | DB | Company/Site Name | Address | Dir/Dist (m) | Elev Diff (m) | Page Number |
|---------------------|-----------|---------------------------------|---|---------------------|----------------------|----------------------|
| 116 | GEN | Lehigh Hanson Materials Limited | 2787 SHEFFIELD ROAD OTTAWA ON K1B 3V8 | ENE/242.3 | -3.07 | 1153 |
| 116 | FST | MIRON INC | 2787 SHEFFIELD RD OTTAWA K1B 3V8 ON CA ON | ENE/242.3 | -3.07 | 1153 |
| 116 | GEN | Lehigh Hanson Materials Limited | 2787 SHEFFIELD ROAD OTTAWA ON K1B 3V8 | ENE/242.3 | -3.07 | 1154 |
| 116 | REC | ESSROC CANADA LTD. | 2787 SHEFFIELD ROAD OTTAWA ON K1B 3V8 | ENE/242.3 | -3.07 | 1154 |
| 116 | GEN | Lehigh Hanson Materials Limited | 2787 SHEFFIELD ROAD OTTAWA ON K1B 3V8 | ENE/242.3 | -3.07 | 1155 |
| 117 | WWIS | | 2781 LANCASTER ROAD Ottawa ON <i>Well ID: 7100726</i> | SE/243.4 | 1.96 | 1156 |
| 118 | GEN | Mountain Press Incorporated | 1290 Leeds Avenue Ottawa ON K1B 3W3 | N/245.3 | -2.07 | 1163 |
| 118 | SCT | Foil Impressions Inc. | 1290 Leeds Ave Ottawa ON K1B 3W3 | N/245.3 | -2.07 | 1163 |
| 118 | GEN | foil impressions incorporated | 1290 leeds ave. ottawa ON K1B 3W3 | N/245.3 | -2.07 | 1163 |
| 118 | GEN | foil impressions incorporated | 1290 leeds ave. ottawa ON K1B 3W3 | N/245.3 | -2.07 | 1164 |
| 118 | GEN | foil impressions incorporated | 1290 Leeds ave. ottawa ON K1B 3W3 | N/245.3 | -2.07 | 1164 |
| 118 | GEN | foil impressions incorporated | 1290 Leeds ave. ottawa ON K1B 3W3 | N/245.3 | -2.07 | 1164 |
| 118 | GEN | foil impressions incorporated | 1290 Leeds ave. ottawa ON | N/245.3 | -2.07 | 1165 |

| <i>Map Key</i> | <i>DB</i> | <i>Company/Site Name</i> | <i>Address</i> | <i>Dir/Dist (m)</i> | <i>Elev Diff (m)</i> | <i>Page Number</i> |
|---------------------|-----------|---------------------------------|---|---------------------|----------------------|----------------------|
| 118 | GEN | foil impressions incorporated | 1290 Leeds ave. ottawa ON K1B 3W3 | N/245.3 | -2.07 | 1165 |
| 119 | GEN | 6834973 Canada Inc. | 3 - 2880 Sheffield Road Ottawa ON K1B1A4 | ESE/248.4 | -0.05 | 1165 |
| 119 | GEN | 6834973 Canada Inc. | 3 - 2880 Sheffield Road Ottawa ON K1B1A4 | ESE/248.4 | -0.05 | 1166 |
| 120 | GEN | MASK MANAGEMENT LTD. | C.O.B. THE MINTO SKATING CENTRE 2571 LANCASTER ROAD OTTAWA ON K1B 4L5 | WNW/250.5 | 0.93 | 1166 |
| 120 | GEN | MASK MANAGEMENT LTD. | 2571 LANCASTER ROAD OTTAWA ON K1B 4L5 | WNW/250.5 | 0.93 | 1167 |
| 120 | GEN | AC Mechanical Refrigeration Ltd | 2571 Lancaster Road Ottawa ON K1B 5N2 | WNW/250.5 | 0.93 | 1167 |

Executive Summary: Summary By Data Source

AUWR - Automobile Wrecking & Supplies

A search of the AUWR database, dated 1999-May 31, 2022 has found that there are 2 AUWR site(s) within approximately 0.25 kilometers of the project property.

| <u>Site</u> | <u>Address</u> | <u>Distance (m)</u> | <u>Map Key</u> |
|------------------------------|--|----------------------------|-----------------------|
| UPPER CANADA AUTO SUPPLY INC | 2759 LANCASTER RD OTTAWA ON K1B 4V8 | 133.1 | 57 |
| J & M DESA EXPERT | 2620 LANCASTER RD OTTAWA ON K1B4Z4 | 227.4 | 108 |

CA - Certificates of Approval

A search of the CA database, dated 1985-Oct 30, 2011* has found that there are 14 CA site(s) within approximately 0.25 kilometers of the project property.

| <u>Site</u> | <u>Address</u> | <u>Distance (m)</u> | <u>Map Key</u> |
|--------------------------------|---|----------------------------|-----------------------|
| | 2713 Lancaster Road Ottawa ON K1B 5R6 | 44.3 | 13 |
| 2723 Lancaster Road Inc. | 2723 Lancaster Road Ottawa ON | 52.7 | 16 |
| CMP METAL PRODUCTS OTTAWA LTD. | 2665 LANCASTER ROAD OTTAWA ON K1B 4L5 | 54.4 | 17 |
| | 2655 Lancaster Road Ottawa ON K1B 4L5 | 54.4 | 17 |
| ALCAN SMELTERS & CHEMICALS | 2810 SHEFFIELD ROAD OTTAWA CITY ON K1B 3V9 | 72.6 | 31 |
| Emerald Tile & Marble Ltd. | 2878 Sheffield Road Ottawa ON K1B 3V9 | 181.6 | 82 |

| <u>Site</u> | <u>Address</u> | <u>Distance (m)</u> | <u>Map Key</u> |
|--|--|---------------------|---------------------|
| Emerald Tile & Marble Ltd. | 2878 Sheffield Road Ottawa ON K1B 3V9 | 181.6 | 82 |
| KEMPTVILLE TRUCK CENTRE LIMITED | 2716 SHEFFIELD ROAD OTTAWA CITY ON K1B 3V9 | 213.1 | 102 |
| GREEN PLAN ENVIRONMENTAL CORP. | 3-2880 SHEFFIELD RD.,PORT.UNIT OTTAWA CITY ON K1B 1A4 | 223.1 | 106 |
| GREEN PLAN ENVIRONMENTAL CORP. | 2880 SHEFFIELD RD./MOBILE UNIT OTTAWA CITY ON K1B 1A4 | 223.1 | 106 |
| R.E. DE CHAMPLAIN-DE CHAMPLAIN PROJ PRIV | 2880 SHEFFIELD ROAD OTTAWA CITY ON K1B 1A4 | 223.1 | 106 |
| R.E. DE CHAMPLAIN-DE CHAMPLAIN PROJ PRIV | 2880 SHEFFIELD ROAD OTTAWA CITY ON K1B 1A4 | 223.1 | 106 |
| OTTAWA CITY - BANTREE STREET | LEEDS AVE./BLACKWELL ST. OTTAWA CITY ON | 233.4 | 112 |
| Essroc Canada Inc. | 2787 Sheffield Rd Ottawa ON K1B 3V8 | 242.3 | 116 |

DTNK - Delisted Fuel Tanks

A search of the DTNK database, dated Feb 28, 2022 has found that there are 9 DTNK site(s) within approximately 0.25 kilometers of the project property.

| <u>Site</u> | <u>Address</u> | <u>Distance (m)</u> | <u>Map Key</u> |
|----------------------|---|---------------------|--------------------|
| NATIONAL NEWS CO LTD | 2655 LANCASTER RD OTTAWA K1B 4L5 ON CA ON | 59.5 | 23 |

| <u>Site</u> | <u>Address</u> | <u>Distance (m)</u> | <u>Map Key</u> |
|----------------------|---|----------------------------|----------------------------|
| NATIONAL NEWS CO LTD | 2655 LANCASTER RD OTTAWA ON | 59.5 | <u>23</u> |
| NATIONAL NEWS CO LTD | 2655 LANCASTER RD OTTAWA ON | 59.5 | <u>23</u> |
| CABANO TRANSPORT INC | 2740 SHEFFIELD RD OTTAWA ON | 176.7 | <u>79</u> |
| CABANO TRANSPORT INC | 2740 SHEFFIELD RD OTTAWA ON | 176.7 | <u>79</u> |
| CABANO TRANSPORT INC | 2740 SHEFFIELD RD OTTAWA K1B 3V9 ON CA ON | 176.7 | <u>79</u> |
| MIRON INC | 2787 SHEFFIELD RD OTTAWA ON | 242.3 | <u>116</u> |
| MIRON INC | 2787 SHEFFIELD RD OTTAWA K1B 3V8 ON CA ON | 242.3 | <u>116</u> |
| MIRON INC | 2787 SHEFFIELD RD OTTAWA ON | 242.3 | <u>116</u> |

EASR - Environmental Activity and Sector Registry

A search of the EASR database, dated Oct 2011- Sep 30, 2022 has found that there are 7 EASR site(s) within approximately 0.25 kilometers of the project property.

| <u>Site</u> | <u>Address</u> | <u>Distance (m)</u> | <u>Map Key</u> |
|-------------------------------|--|----------------------------|---------------------------|
| INVESTOR'S REAL PROPERTY FUND | 2750 Sheffield RD ottawa ON K1B 3V9 | 99.0 | <u>41</u> |
| PENSIONFUND REALTY LIMITED | 2710 LANCASTER RD OTTAWA ON K1B 4W8 | 123.9 | <u>48</u> |

| <u>Site</u> | <u>Address</u> | <u>Distance (m)</u> | <u>Map Key</u> |
|------------------------------------|--|----------------------------|----------------------------|
| ADMNS LEEDS INVESTMENT CORPORATION | 1270 LEEDS AVE OTTAWA ON K1B 3W3 | 129.1 | <u>52</u> |
| ADMNS LEEDS INVESTMENT CORPORATION | 1280 LEEDS AVE OTTAWA ON K1B 3W3 | 129.1 | <u>52</u> |
| PENSIONFUND REALTY LIMITED | 2678 LANCASTER RD OTTAWA ON K1B 4T7 | 152.3 | <u>66</u> |
| PENSIONFUND REALTY LIMITED | 2700 LANCASTER RD OTTAWA ON K1B 4T7 | 158.9 | <u>74</u> |
| PENSIONFUND REALTY LIMITED | 2772 LANCASTER RD OTTAWA ON K1B 4S4 | 215.0 | <u>103</u> |

EBR - Environmental Registry

A search of the EBR database, dated 1994 - Oct 31, 2022 has found that there are 10 EBR site(s) within approximately 0.25 kilometers of the project property.

| <u>Site</u> | <u>Address</u> | <u>Distance (m)</u> | <u>Map Key</u> |
|------------------------------------|--|----------------------------|---------------------------|
| CMP Metal Products Ottawa Ltd. | 2655 Lancaster Road Ottawa Ontario K1B 4L5 CITY OF OTTAWA ON | 54.4 | <u>17</u> |
| CMP Metal Products Ottawa Ltd. | 2665 Lancaster Road CITY OF OTTAWA ON | 54.4 | <u>17</u> |
| Alcan Smelters & Chemicals Limited | 2810 Sheffield Road CITY OF OTTAWA ON | 72.6 | <u>31</u> |
| Keitel Furniture Repair Ltd. | 2615 Lancaster Rd Unit Unit 31 Ottawa ON K1B 5N2 | 103.8 | <u>42</u> |

| <u>Site</u> | <u>Address</u> | <u>Distance (m)</u> | <u>Map Key</u> |
|------------------------------|---|----------------------------|----------------------------|
| Keitel Furniture Repair Ltd. | 2615 Lancaster Road Unit Unit 31 Ottawa K1B 5N2 CITY OF OTTAWA ON | 103.8 | <u>42</u> |
| Stericycle, ULC | 1280 Leeds Avenue Unit 7-8 Ottawa CITY OF OTTAWA ON | 129.1 | <u>52</u> |
| Stericycle, Inc. | 1280 Leeds Avenue Unit 5 Ottawa K1B 3W3 CITY OF OTTAWA ON | 129.1 | <u>52</u> |
| 6834973 Canada Inc. | 2880 Sheffield Road Unit 3 Ottawa K1B 1A4 CITY OF OTTAWA ON | 223.1 | <u>106</u> |
| Essroc Canada Inc. | 2787 Sheffield Road Ottawa CITY OF OTTAWA ON | 242.3 | <u>116</u> |
| Essroc Canada Inc. | 2787 Sheffield Rd Ottawa Ontario Ottawa ON | 242.3 | <u>116</u> |

ECA - Environmental Compliance Approval

A search of the ECA database, dated Oct 2011- Sep 30, 2022 has found that there are 10 ECA site(s) within approximately 0.25 kilometers of the project property.

| <u>Site</u> | <u>Address</u> | <u>Distance (m)</u> | <u>Map Key</u> |
|--|--|----------------------------|---------------------------|
| Convergys Customer Management Canada Inc. | 2713 Lancaster Road Ottawa ON K1B 5R6 | 44.3 | <u>13</u> |
| 2723 Lancaster Road Inc. | 2723 Lancaster Road Ottawa ON K1B 4V8 | 52.7 | <u>16</u> |
| CMP Metal Products Ottawa Ltd. | 2655 Lancaster Road Ottawa ON K1B 4L5 | 54.4 | <u>17</u> |
| Brink's Canada Limited | 2755 Lancaster Rd Ottawa ON | 57.8 | <u>20</u> |

| <u>Site</u> | <u>Address</u> | <u>Distance (m)</u> | <u>Map Key</u> |
|----------------------------|--|----------------------------|----------------------------|
| Emerald Tile & Marble Ltd. | 2878 Sheffield Rd Ottawa ON K1G 3V4 | 181.6 | <u>82</u> |
| Emerald Tile & Marble Ltd. | 2878 Sheffield Rd Ottawa ON K1G 3V4 | 181.6 | <u>82</u> |
| 6834973 Canada Inc. | 2880 Sheffield Rd Ottawa ON K1B 1A4 | 223.1 | <u>106</u> |
| Essroc Canada Inc. | 2787 Sheffield Rd Ottawa ON K1B 3V8 | 242.3 | <u>116</u> |
| Essroc Canada Inc. | 2787 Sheffield Rd Ottawa ON K1B 3V8 | 242.3 | <u>116</u> |
| Essroc Canada Inc. | 2787 Sheffield Road Ottawa ON | 242.3 | <u>116</u> |

EHS - ERIS Historical Searches

A search of the EHS database, dated 1999-Jul 31, 2022 has found that there are 63 EHS site(s) within approximately 0.25 kilometers of the project property.

| <u>Site</u> | <u>Address</u> | <u>Distance (m)</u> | <u>Map Key</u> |
|--------------------|--|----------------------------|--------------------------|
| | 2760 Sheffield Rd Ottawa ON K1B3V9 | 0.0 | <u>1</u> |
| | Land between 2713 Lancaster & 2760 Sheffield Ottawa ON K1B 5R6 | 0.0 | <u>2</u> |
| | Land between 2713 Lancaster & 2760 Sheffield Ottawa ON K1B 5R6 | 0.0 | <u>2</u> |

| <u>Site</u> | <u>Address</u> | <u>Distance (m)</u> | <u>Map Key</u> |
|-------------|--|---------------------|---------------------------|
| | 2768 Sheffield Rd Ottawa ON K1B3V9 | 0.0 | <u>5</u> |
| | 2865 walkley Road Ottawa ON K1B | 0.0 | <u>7</u> |
| | 2733 Lancaster Ottawa ON | 43.5 | <u>12</u> |
| | 2713 Lancaster Road Ottawa ON K1B 5R6 | 44.3 | <u>13</u> |
| | 2713 Lancaster Rd Ottawa ON K1B5R6 | 44.3 | <u>13</u> |
| | 2760, 2770 & 2780 Sheffield Road Ottawa ON | 51.9 | <u>15</u> |
| | 2755 Lancaster Road Ottawa ON K1B 4V8 | 57.8 | <u>20</u> |
| | 2655 Lancaster Road Ottawa ON K1B 4L5 | 59.5 | <u>23</u> |
| | 2655 Lancaster Road Ottawa ON Ottawa ON K1B 4L5 | 59.5 | <u>23</u> |
| | 2810 Sheffield Rd Ottawa ON K1B3V9 | 70.7 | <u>29</u> |
| | 2760 Sheffield Rd Ottawa ON K1B 3V9 | 71.5 | <u>30</u> |
| | 2760 Sheffield Rd Ottawa ON K1B 3V9 | 71.5 | <u>30</u> |

| <u>Site</u> | <u>Address</u> | <u>Distance (m)</u> | <u>Map Key</u> |
|-------------|---|---------------------|---------------------------|
| | 2810 Sheffield Rd Gloucester ON K1B 3V9 | 72.6 | <u>31</u> |
| | 2810 Sheffield Road Gloucester ON K1B 3B9 | 72.6 | <u>31</u> |
| | 2810 Sheffield Street n/a ON K1B 3V9 | 72.6 | <u>31</u> |
| | 2810 Sheffied Road Ottawa ON | 72.6 | <u>31</u> |
| | 2760 / 2770 Sheffield Road Ottawa ON K1B 3V9 | 77.5 | <u>32</u> |
| | 2760 / 2770 Sheffield Road Ottawa ON K1B 3V9 | 77.5 | <u>32</u> |
| | 2768 Sheffield Rd Ottawa ON K1B3V9 | 81.3 | <u>34</u> |
| | 1250 - 1280 Leeds Avenue Ottawa ON | 90.5 | <u>36</u> |
| | 2730 Lancaster Road Ottawa ON | 97.5 | <u>39</u> |
| | 2615 Lancaster Road Ottawa ON | 103.8 | <u>42</u> |
| | 2615 Lancaster Rd Ottawa ON K1B 5N2 | 103.8 | <u>42</u> |

| <u>Site</u> | <u>Address</u> | <u>Distance (m)</u> | <u>Map Key</u> |
|-------------|--|---------------------|---------------------------|
| | 2700 Lancaster Rd Ottawa ON K1B4T7 | 105.2 | <u>43</u> |
| | 1280 Leeds Avenue Ottawa ON K1B 3W3 | 111.5 | <u>44</u> |
| | 1250 - 1270 & 1280 Leeds Avenue Ottawa ON | 112.0 | <u>46</u> |
| | 2615 Lancaster Rd Ottawa ON K1B 5N2 | 124.9 | <u>50</u> |
| | 2615 Lancaster Rd Ottawa ON K1B 5N2 | 124.9 | <u>50</u> |
| | 2870 Sheffield Road Ottawa ON K1B 1A4 | 127.4 | <u>51</u> |
| | 2870 Sheffield Road Ottawa ON K1B 1A4 | 127.4 | <u>51</u> |
| | 2750 Lancaster Road Ottawa ON K1B 4S4 | 130.9 | <u>53</u> |
| | 2664 Lancaster Rd Ottawa ON K1B 4T7 | 132.6 | <u>55</u> |
| | 2750 Sheffield Rd Ottawa ON K1B3V9 | 133.0 | <u>56</u> |
| | 2810 Sheffield Road Ottawa ON K1B 3V9 | 156.4 | <u>69</u> |
| | 2700 Lancaster Rd Ottawa ON K1B4T7 | 156.7 | <u>70</u> |

| <u>Site</u> | <u>Address</u> | <u>Distance (m)</u> | <u>Map Key</u> |
|-------------|--|---------------------|---------------------------|
| | 2700 Lancaster Rd Ottawa ON K1B 4T7 | 157.5 | <u>71</u> |
| | 2700 Lancaster Rd Ottawa ON K1B 4T7 | 157.5 | <u>71</u> |
| | 2660 - 2772 Lancaster Road Ottawa ON | 158.6 | <u>72</u> |
| | 2700 Lancaster Road Ottawa ON K1B 4T7 | 158.9 | <u>74</u> |
| | 2750-2772 Lancaster Rd Ottawa ON K1B 4S4 | 159.4 | <u>75</u> |
| | 2660-2678 Lancaster Rd Ottawa ON K1B 4T7 | 159.5 | <u>76</u> |
| | MUP 8 - BLackstone to Lancaster Ottawa ON K1B | 175.3 | <u>78</u> |
| | MUP 8 - BLackstone to Lancaster Ottawa ON K1B | 175.3 | <u>78</u> |
| | 2740 Sheffield Road Ottawa ON K1B 3V8 | 176.7 | <u>79</u> |
| | 2630 Lancaster Rd Ottawa ON K1B5L8 | 178.8 | <u>81</u> |
| | 2878 Sheffield Road Ottawa ON K1B 3V9 | 181.6 | <u>82</u> |

| <u>Site</u> | <u>Address</u> | <u>Distance (m)</u> | <u>Map Key</u> |
|-------------|---|---------------------|----------------------------|
| | 2620 - 2650 Lancaster Road Ottawa ON K1B 4Z4 | 192.4 | <u>92</u> |
| | 1280 Humber Avenue Units 7 Ottawa ON K1B 3W3 | 196.7 | <u>95</u> |
| | 1280 Humber Avenue Units 8 Ottawa ON K1B 3W3 | 196.7 | <u>95</u> |
| | 1280 Leeds Ave., Unit 7 Ottawa ON K1B 3W3 | 196.8 | <u>96</u> |
| | 1280 Leeds Ave., Unit 7 Ottawa ON K1B 3W3 | 196.8 | <u>96</u> |
| | 1255 Leeds Ave Ottawa ON K1B3W2 | 203.7 | <u>99</u> |
| | 2716 Sheffield Road Ottawa ON K1B 3V8 | 213.1 | <u>102</u> |
| | 1235 Leeds Avenue Ottawa ON | 218.9 | <u>104</u> |
| | 2790 Lancaster Road Ottawa ON K1B 4S4 | 222.0 | <u>105</u> |
| | 2790 Lancaster Road Ottawa ON K1B 4S4 | 222.0 | <u>105</u> |
| | 2620 Lancaster Rd Ottawa ON K1B 4Z4 | 227.4 | <u>108</u> |
| | 2620 Lancaster Road Ottawa ON | 227.4 | <u>108</u> |

| <u>Site</u> | <u>Address</u> | <u>Distance (m)</u> | <u>Map Key</u> |
|-------------|---|---------------------|---------------------|
| | 2571 and 2595 Lancaster Road Ottawa ON K1B 5N2 | 235.5 | 114 |
| | 2571 and 2595 Lancaster Road Ottawa ON K1B 5N2 | 235.5 | 114 |

FST - Fuel Storage Tank

A search of the FST database, dated Feb 28, 2022 has found that there are 4 FST site(s) within approximately 0.25 kilometers of the project property.

| <u>Site</u> | <u>Address</u> | <u>Distance (m)</u> | <u>Map Key</u> |
|----------------------|---|---------------------|---------------------|
| NATIONAL NEWS CO LTD | 2655 LANCASTER RD OTTAWA K1B 4L5 ON CA ON | 54.4 | 17 |
| BRINKS CANADA LTD | 2755 LANCASTER RD OTTAWA K1B 4V8 ON CA ON | 57.8 | 20 |
| CABANO TRANSPORT INC | 2740 SHEFFIELD RD OTTAWA K1B 3V9 ON CA ON | 176.7 | 79 |
| MIRON INC | 2787 SHEFFIELD RD OTTAWA K1B 3V8 ON CA ON | 242.3 | 116 |

FSTH - Fuel Storage Tank - Historic

A search of the FSTH database, dated Pre-Jan 2010* has found that there are 2 FSTH site(s) within approximately 0.25 kilometers of the project property.

| <u>Site</u> | <u>Address</u> | <u>Distance (m)</u> | <u>Map Key</u> |
|-------------------|--|---------------------|--------------------|
| BRINKS CANADA LTD | 2755 LANCASTER RD OTTAWA ON K1B 4V8 | 57.8 | 20 |
| BRINKS CANADA LTD | 2755 LANCASTER RD OTTAWA ON K1B 4V8 | 57.8 | 20 |

| <u>Site</u> | <u>Address</u> | <u>Distance (m)</u> | <u>Map Key</u> |
|-------------|----------------|---------------------|----------------|
|-------------|----------------|---------------------|----------------|

GEN - Ontario Regulation 347 Waste Generators Summary

A search of the GEN database, dated 1986-Oct 31, 2022 has found that there are 287 GEN site(s) within approximately 0.25 kilometers of the project property.

| <u>Site</u> | <u>Address</u> | <u>Distance (m)</u> | <u>Map Key</u> |
|--|---|---------------------|--------------------------|
| RANDALL'S PAINTS | 2760 SHEFFIELD ROAD, UNITS 8 & 9 OTTAWA ON K1B 3V9 | 0.0 | <u>1</u> |
| Richcraft Homes | 2760 Sheffield Rd. Ottawa ON | 0.0 | <u>1</u> |
| OTTAWA MOULD CRAFT LIMITED | 2762A SHEFFIELD ROAD OTTAWA ON K1B 3V9 | 0.0 | <u>3</u> |
| ZINCON METAL FINISHING INC. | 2764A SHEFFIELD ROAD OTTAWA ON K1B3V9 | 0.0 | <u>4</u> |
| ZINCON METAL FINISHING INC. | 2764 A SHEFFIELD ROAD OTTAWA ON K1B3V9 | 0.0 | <u>4</u> |
| ZINCON METAL FINISHING INC. | 2764 A SHEFFIELD ROAD OTTAWA ON K1B3V9 | 0.0 | <u>4</u> |
| ZINCON METAL FINISHING INC. | 2764 A SHEFFIELD ROAD OTTAWA ON K1B3V9 | 0.0 | <u>4</u> |
| ZINCON METAL FINISHING INC. | 2764 A SHEFFIELD ROAD OTTAWA ON K1B3V9 | 0.0 | <u>4</u> |
| McFadden's Hardwood & Hardware Limited | 2770 Sheffield Road Ottawa ON K1B 3V9 | 0.0 | <u>6</u> |

| Site | Address | Distance (m) | Map Key |
|-------------------------------------|--|---------------------|---------------------------|
| McFadden's Hardwood & Hardware Inc. | 2770 Sheffield Road Ottawa ON K1B 3V9 | 0.0 | <u>6</u> |
| McFadden's Hardwood & Hardware Inc. | 2770 Sheffield Road Ottawa ON K1B 3V9 | 0.0 | <u>6</u> |
| McFadden's Hardwood & Hardware Inc. | 2770 Sheffield Road Ottawa ON K1B 3V9 | 0.0 | <u>6</u> |
| McFadden's Hardwood & Hardware Inc. | 2770 Sheffield Road Ottawa ON K1B 3V9 | 0.0 | <u>6</u> |
| McFadden's Hardwood & Hardware Inc. | 2770 Sheffield Road Ottawa ON K1B 3V9 | 0.0 | <u>6</u> |
| McFadden's Hardwood & Hardware Inc. | 2770 Sheffield Road Ottawa ON | 0.0 | <u>6</u> |
| McFadden's Hardwood & Hardware Inc. | 2770 Sheffield Road Ottawa ON K1B 3V9 | 0.0 | <u>6</u> |
| McFadden's Hardwood & Hardware Inc. | 2770 Sheffield Road Ottawa ON K1B 3V9 | 0.0 | <u>6</u> |
| McFadden's Hardwood & Hardware Inc. | 2770 Sheffield Road Ottawa ON K1B 3V9 | 0.0 | <u>6</u> |
| Englobe | 2713 Lancaster Rd Ottawa ON K1B 5R6 | 44.3 | <u>13</u> |
| CMP METAL PRODUCTS LIMITED | 2665 LANCASTER ROAD OTTAWA ON K1B 4L5 | 54.4 | <u>17</u> |
| CMP LIMITED/3405958 CANADA INC. | 2655 LANCASTER ROAD OTTAWA ON K1B 4L5 | 54.4 | <u>17</u> |

| <u>Site</u> | <u>Address</u> | <u>Distance (m)</u> | <u>Map Key</u> |
|--|---|----------------------------|---------------------------|
| MCFADDEN'S HARDWOOD & HARDWARE LTD. | 2665 LANCASTER ROAD OTTAWA ON K1B 4L5 | 54.4 | <u>17</u> |
| CMP LIMITED/3405958 CANADA INC. | 2655 LANCASTER ROAD, BAY 1 OTTAWA ON K1B 4L5 | 54.4 | <u>17</u> |
| CMP ADVANCED MECHANICAL SOLUTI/3405958 CANADA INC. | 2655 LANCASTER ROAD, BAY 1 OTTAWA ON K1B 4L5 | 54.4 | <u>17</u> |
| BRINK'S CANADA LTD. | 2755 LANCASTER RD. OTTAWA ON K1B 4V8 | 57.8 | <u>20</u> |
| BRINK'S CANADA LTD. | 2755 LANCASTER RD. OTTAWA ON K1B 4V8 | 57.8 | <u>20</u> |
| BRINK'S CANADA LTD. 06-293 | 2755 LANCASTER RD. OTTAWA ON K1B 4V8 | 57.8 | <u>20</u> |
| BRINK'S CANADA LIMITED | 2755 LANCASTER ROAD OTTAWA ON K1B 4V8 | 57.8 | <u>20</u> |
| BRINKS CANADA LTD. | 2755 LANCASTER ROAD OTTAWA ON K1B 4V8 | 57.8 | <u>20</u> |
| BRINKS CANADA LTD. | 2755 LANCASTER ROAD OTTAWA ON K1B 4V8 | 57.8 | <u>20</u> |
| Brinks Canada Ottawa Branch | 2755 Lancaster Road Ottawa ON | 57.8 | <u>20</u> |
| Brinks Canada Ltd | 2755 Lancaster Road Ottawa ON K1B 4V8 | 57.8 | <u>20</u> |

| <u>Site</u> | <u>Address</u> | <u>Distance (m)</u> | <u>Map Key</u> |
|--------------------|--|----------------------------|---------------------------|
| Brinks Canada Ltd | 2755 Lancaster Road Ottawa ON K1B 4V8 | 57.8 | <u>20</u> |
| Brinks Canada Ltd | 2755 Lancaster Road Ottawa ON K1B 4V8 | 57.8 | <u>20</u> |
| Brinks Canada Ltd | 2755 Lancaster Road Ottawa ON K1B 4V8 | 57.8 | <u>20</u> |
| GRAPHIC RESOURCES | 1250 LEEDS AVENUE OTTAWA ON K1B 3W3 | 57.8 | <u>21</u> |
| CASCADES RESOURCES | 1250 LEEDS AVE. OTTAWA ON K1B 3W3 | 57.8 | <u>21</u> |
| Spicers | 1250 LEEDS AVE. OTTAWA ON K1B 3W3 | 57.8 | <u>21</u> |
| Spicers | 1250 LEEDS AVE. OTTAWA ON | 57.8 | <u>21</u> |
| Spicers | 1250 LEEDS AVE. OTTAWA ON | 57.8 | <u>21</u> |
| Spicers | 1250 LEEDS AVE. OTTAWA ON | 57.8 | <u>21</u> |
| Spicers | 1250 LEEDS AVE. OTTAWA ON K1B 3W3 | 57.8 | <u>21</u> |
| Spicers | 1250 LEEDS AVE. OTTAWA ON | 57.8 | <u>21</u> |
| Spicers | 1250 LEEDS AVE. OTTAWA ON KIB-3W3 | 57.8 | <u>21</u> |

| <u>Site</u> | <u>Address</u> | <u>Distance (m)</u> | <u>Map Key</u> |
|--|---|----------------------------|---------------------------|
| Spicers | 1250 LEEDS AVE. OTTAWA ON K1B-3W3 | 57.8 | <u>21</u> |
| Spicers | 1250 LEEDS AVE. OTTAWA ON K1B-3W3 | 57.8 | <u>21</u> |
| Spicers | 1250 HUMBER PLACE OTTAWA ON K1B-3W3 | 57.8 | <u>21</u> |
| Spicers | 1250 HUMBER PLACE OTTAWA ON K1B-3W3 | 57.8 | <u>21</u> |
| Spicers | 1250 HUMBER PLACE OTTAWA ON K1B-3W3 | 57.8 | <u>21</u> |
| Spicers | 1250 HUMBER PLACE OTTAWA ON K1B-3W3 | 57.8 | <u>21</u> |
| TRANSPORT CANADA-BROCK BLDG. | 2780 SHEFIELD RD. OTTAWA ON K1A 0N5 | 68.5 | <u>25</u> |
| TRANSPORT CANADA-BROCK BLDG. | 2780 SHEFIELD RD. OTTAWA ON K1A 0N5 | 68.5 | <u>25</u> |
| TRANSPORT CANADA-BROCK BLDG. 38-453 | 2780 SHEFIELD RD. OTTAWA ON K1A 0N5 | 68.5 | <u>25</u> |
| TRANSPORT CANADA | BROCK BUILDING 2780 SHEFFIELD ROAD OTTAWA ON K1A 0N5 | 68.5 | <u>25</u> |
| TRANSPORT CANADA | BROCK BUILDING 2780 SHEFFIELD ROAD OTTAWA ON K1B 3V9 | 68.5 | <u>25</u> |

| <u>Site</u> | <u>Address</u> | <u>Distance (m)</u> | <u>Map Key</u> |
|--------------------------|--|----------------------------|---------------------------|
| Transport Canada | Road Safety 2780 Sheffield Road Ottawa ON K1B 3V9 | 68.5 | <u>25</u> |
| Transport Canada | Road Safety 2780 Sheffield Road Ottawa ON K1B 3V9 | 68.5 | <u>25</u> |
| Flynn Canada Ltd. | 2780 Sheffield Road Ottawa ON | 68.5 | <u>25</u> |
| Flynn Canada Ltd. | 2780 Sheffield Road Ottawa ON K1B 3V9 | 68.5 | <u>25</u> |
| Transport Canada | Road Safety 2780 Sheffield Road Ottawa ON K1B 3V9 | 68.5 | <u>25</u> |
| Flynn Canada Ltd. | 2780 Sheffield Road Ottawa ON K1B 3V9 | 68.5 | <u>25</u> |
| Flynn Canada Ltd. | 2780 Sheffield Road Ottawa ON K1B 3V9 | 68.5 | <u>25</u> |
| Flynn Canada Ltd. | 2780 Sheffield Road Ottawa ON K1B3V9 | 68.5 | <u>25</u> |
| Flynn Canada Ltd. | 2780 Sheffield Road Ottawa ON K1B3V9 | 68.5 | <u>25</u> |
| Flynn Canada Ltd. | 2780 Sheffield Road Ottawa ON K1B3V9 | 68.5 | <u>25</u> |
| Flynn Canada Ltd. | 2780 Sheffield Road Ottawa ON K1B3V9 | 68.5 | <u>25</u> |
| Flynn Canada Ltd. | 2780 Sheffield Road Ottawa ON K1B3V9 | 68.5 | <u>25</u> |
| Flynn Canada Ltd. | 2780 Sheffield Road Ottawa ON K1B3V9 | 68.5 | <u>25</u> |
| Cooper Equipment Rentals | 2780 Sheffield Road Ottawa ON K1B 3V9 | 68.5 | <u>25</u> |

| <u>Site</u> | <u>Address</u> | <u>Distance (m)</u> | <u>Map Key</u> |
|---|--|----------------------------|---------------------------|
| Cooper Equipment Rentals Limited | 2780 Sheffield Road Ottawa ON K1B 3V9 | 68.5 | <u>25</u> |
| Cooper Equipment Rentals | 2780 Sheffield Road Ottawa ON K1B 3V9 | 68.5 | <u>25</u> |
| Cooper Equipment Rentals Limited | 2780 Sheffield Road Ottawa ON K1B 3V9 | 68.5 | <u>25</u> |
| Cooper Equipment Rentals Limited | 2780 Sheffield Road Ottawa ON K1B 3V9 | 68.5 | <u>25</u> |
| ALCAN CHEMICAL PRODUCTS | 2810 SHEIFFIELD RD. OTTAWA ON K1B 3V9 | 72.6 | <u>31</u> |
| ALCAN SMELTERS & CHEM (OUT OF BUSINESS) | 2810 SHEFFIELD ROAD OTTAWA ON K1B 3V9 | 72.6 | <u>31</u> |
| ALCAN (SEE & USE ON0073705) | 2810 SHEFFIELD ROAD OTTAWA ON K1B 3V9 | 72.6 | <u>31</u> |
| EAGLEBROOK INC. OF CANADA | 2810 SHEFFIELD ROAD OTTAWA ON K1B 3V9 | 72.6 | <u>31</u> |
| Kemira Water Solutions Canada Inc | 2810 SHEFFIELD ROAD OTTAWA ON K1B 3V9 | 72.6 | <u>31</u> |
| Kemira Water Solutions Canada Inc | 2810 SHEFFIELD ROAD OTTAWA ON K1B 3V9 | 72.6 | <u>31</u> |
| Kemira Water Solutions Canada Inc | 2810 SHEFFIELD ROAD OTTAWA ON K1B 3V9 | 72.6 | <u>31</u> |

| Site | Address | Distance (m) | Map Key |
|---|--|---------------------|---------------------------|
| Kemira Water Solutions Canada Inc | 2810 SHEFFIELD ROAD OTTAWA ON K1B 3V9 | 72.6 | <u>31</u> |
| Kemira Water Solutions Canada Inc | 2810 SHEFFIELD ROAD OTTAWA ON K1B 3V9 | 72.6 | <u>31</u> |
| Kemira Water Solutions Canada Inc | 2810 SHEFFIELD ROAD OTTAWA ON | 72.6 | <u>31</u> |
| Kemira Water Solutions Canada Inc | 2810 SHEFFIELD ROAD OTTAWA ON K1B 3V9 | 72.6 | <u>31</u> |
| Kemira Water Solutions Canada Inc | 2810 SHEFFIELD ROAD OTTAWA ON K1B 3V9 | 72.6 | <u>31</u> |
| Kemira Water Solutions Canada Inc | 2810 SHEFFIELD ROAD OTTAWA ON K1B 3V9 | 72.6 | <u>31</u> |
| KONE INC | 2615 Lancaster Rd Unit 12 Ottawa ON K1B 5N2 | 98.5 | <u>40</u> |
| Eaton Industries (Canada) Company E- ESS | 2615 Lancaster Rd, Unit 26 Ottawa ON K1B 5N2 | 98.5 | <u>40</u> |
| Eaton Industries (Canada) Company E- ESS | 2615 Lancaster Rd, Unit 26 Ottawa ON K1B 5N2 | 98.5 | <u>40</u> |
| KONE INC | 2615 Lancaster Rd Unit 12 Ottawa ON K1B 5N2 | 98.5 | <u>40</u> |
| BYTOWN WAREHOUSING & DISTRIBUTION | 2750 SHEFFIELD ROAD OTTAWA ON K1B 3V9 | 99.0 | <u>41</u> |
| EATON'S IN-HOME CLEANING 49-153 | 2615 LANCASTER ROAD UNIT #7 OTTAWA ON K1B 5N2 | 103.8 | <u>42</u> |

| <u>Site</u> | <u>Address</u> | <u>Distance (m)</u> | <u>Map Key</u> |
|--------------------------|---|----------------------------|-----------------------|
| EATON'S IN-HOME CLEANING | 2615 LANCASTER ROAD UNIT 7 OTTAWA ON K1B 5N2 | 103.8 | 42 |
| ZIPPY PRINT 43-533 | 2615 LANCASTER RD. #12 OTTAWA ON K1B 5N2 | 103.8 | 42 |
| LABEL CENTRE, THE | 2615 LANCASTER ROAD, UNIT 23 OTTAWA ON K1B 5N2 | 103.8 | 42 |
| LABEL (OUT OF BUS) | 2615 LANCASTER ROAD, UNIT 23 OTTAWA ON K1B 5N2 | 103.8 | 42 |
| ZIPPY PRINT | 2615 LANCASTER ROAD, UNIT 12 OTTAWA ON K1B 5N2 | 103.8 | 42 |
| SHRED-IT | 2615 LANCASTER ROAD OTTAWA ON K1B 5N2 | 103.8 | 42 |
| Eaton Yale Ltd | 2615 Lancaster Rd, Unit 26 Ottawa ON K1B 5N2 | 103.8 | 42 |
| Eaton Yale Co. | 2615 Lancaster Rd, Unit 26 Ottawa ON K1B 5N2 | 103.8 | 42 |
| 996838 Ontario Inc | 2615 Lancaster Road Unit 3 Ottawa ON K1B 5N2 | 103.8 | 42 |
| 996838 Ontario Inc | 2615 Lancaster Road Unit 3 Ottawa ON | 103.8 | 42 |
| Eaton Yale Company | 2615 Lancaster Rd, Unit 26 Ottawa ON | 103.8 | 42 |

| Site | Address | Distance (m) | Map Key |
|-----------------------------------|---|---------------------|--------------------|
| Keitel Furniture Repair Ltd. | 31-2615 Lancaster Road Ottawa ON | 103.8 | 42 |
| Eaton Yale Company | 2615 Lancaster Rd, Unit 26 Ottawa ON | 103.8 | 42 |
| Futech | 2615 Lancaster Ottawa ON K1B 5N2 | 103.8 | 42 |
| 996838 Ontario Inc | 2615 Lancaster Road Unit 3 Ottawa ON | 103.8 | 42 |
| Eaton Yale Company | 2615 Lancaster Rd, Unit 26 Ottawa ON | 103.8 | 42 |
| 996838 Ontario Inc | 2615 LANCASTER ROAD UNIT 2 Ottawa ON K1B 5N2 | 103.8 | 42 |
| Keitel Furniture Repair Ltd. | 31-2615 Lancaster Road Ottawa ON K1B 5N2 | 103.8 | 42 |
| Keitel Furniture Repair Ltd. | 31-2615 Lancaster Road Ottawa ON K1B 5N2 | 103.8 | 42 |
| 996838 Ontario Inc | 2615 LANCASTER ROAD UNIT 2 Ottawa ON K1B 5N2 | 103.8 | 42 |
| Eaton Industries (Canada) Company | 2615 Lancaster Rd, Unit 26 Ottawa ON K1B 5N2 | 103.8 | 42 |
| Futech ottawa inc | 2615 Lancaster Rd. Unit 16 Ottawa ON | 103.8 | 42 |
| Eaton Industries (Canada) Company | 2615 Lancaster Rd, Unit 26 Ottawa ON | 103.8 | 42 |

| <u>Site</u> | <u>Address</u> | <u>Distance (m)</u> | <u>Map Key</u> |
|-----------------------------------|--|----------------------------|---------------------------|
| KONE INC | 2615 Lancaster Rd Unit 12 Ottawa ON | 103.8 | <u>42</u> |
| Futech ottawa inc | 2615 Lancaster Rd. Unit 16 Ottawa ON | 103.8 | <u>42</u> |
| Futech ottawa inc | 2615 Lancaster Rd. Unit 16 Ottawa ON K1B 5N2 | 103.8 | <u>42</u> |
| KONE INC | 2615 Lancaster Rd Unit 12 Ottawa ON K1B 5N2 | 103.8 | <u>42</u> |
| Eaton Industries (Canada) Company | 2615 Lancaster Rd, Unit 26 Ottawa ON K1B 5N2 | 103.8 | <u>42</u> |
| Futech ottawa inc | 2615 Lancaster Rd. Unit 16 Ottawa ON K1B 5N2 | 103.8 | <u>42</u> |
| KONE INC | 2615 Lancaster Rd Unit 12 Ottawa ON K1B 5N2 | 103.8 | <u>42</u> |
| Eaton Industries (Canada) Company | 2615 Lancaster Rd, Unit 26 Ottawa ON K1B 5N2 | 103.8 | <u>42</u> |
| MINTO PROPERTIES INC. | 2615 LANCASTER ROAD UNIT 31 OTTAWA ON K1B 5N2 | 103.8 | <u>42</u> |
| Futech ottawa inc | 2615 Lancaster Rd. Unit 16 Ottawa ON K1B 5N2 | 103.8 | <u>42</u> |
| KONE INC | 2615 Lancaster Rd Unit 12 Ottawa ON K1B 5N2 | 103.8 | <u>42</u> |

| Site | Address | Distance (m) | Map Key |
|---|---|---------------------|--------------------|
| Eaton Industries (Canada) Company | 2615 Lancaster Rd, Unit 26 Ottawa ON K1B 5N2 | 103.8 | 42 |
| Eaton Industries (Canada) Company E-ESS | 2615 Lancaster Rd, Unit 26 Ottawa ON K1B 5N2 | 103.8 | 42 |
| Futech ottawa inc | 2615 Lancaster Rd, Unit 16 Ottawa ON K1B 5N2 | 103.8 | 42 |
| KONE INC | 2615 Lancaster Rd Unit 12 Ottawa ON K1B 5N2 | 103.8 | 42 |
| Eaton Industries (Canada) Company E-ESS | 2615 Lancaster Rd, Unit 26 Ottawa ON K1B 5N2 | 103.8 | 42 |
| KONE INC | 2615 Lancaster Rd Unit 12 Ottawa ON K1B 5N2 | 103.8 | 42 |
| LIN MAR PRINTING | 2710 LANCASTER ROAD UNIT 103 OTTAWA ON K1B 4W8 | 123.9 | 48 |
| LIN MAR (OUT OF BUS) | 2710 LANCASTER ROAD UNIT 103 OTTAWA ON K1B 4W8 | 123.9 | 48 |
| MORGUARD INVESTMENTS LTD. | 2710 LANCASTER ROAD OTTAWA ON | 123.9 | 48 |
| MORGUARD INVESTMENTS LTD. | 2710 LANCASTER ROAD OTTAWA ON K1B 4W8 | 123.9 | 48 |
| MORGUARD INVESTMENTS LTD. | 2710 LANCASTER ROAD OTTAWA ON | 123.9 | 48 |
| Asbex Ltd | 101-2710 Lancaster Rd Ottawa ON | 123.9 | 48 |

| <u>Site</u> | <u>Address</u> | <u>Distance (m)</u> | <u>Map Key</u> |
|---------------------------|--|----------------------------|---------------------------|
| MORGUARD INVESTMENTS LTD. | 2710 LANCASTER ROAD OTTAWA ON | 123.9 | <u>48</u> |
| MORGUARD INVESTMENTS LTD. | 2710 LANCASTER ROAD OTTAWA ON | 123.9 | <u>48</u> |
| Asbex Ltd | 101-2710 Lancaster Rd Ottawa ON | 123.9 | <u>48</u> |
| Asbex Ltd | 101-2710 Lancaster Rd Ottawa ON | 123.9 | <u>48</u> |
| MORGUARD INVESTMENTS LTD. | 2710 LANCASTER ROAD OTTAWA ON K1B 4W8 | 123.9 | <u>48</u> |
| Asbex Ltd | 101-2710 Lancaster Rd Ottawa ON | 123.9 | <u>48</u> |
| MORGUARD INVESTMENTS LTD. | 2710 LANCASTER ROAD, UNIT 107 OTTAWA ON K1B 4W8 | 123.9 | <u>48</u> |
| Asbex Ltd | 101-2710 Lancaster Rd Ottawa ON K1B4W8 | 123.9 | <u>48</u> |
| Asbex Ltd | 101-2710 Lancaster Rd Ottawa ON K1B4W8 | 123.9 | <u>48</u> |
| MORGUARD INVESTMENTS LTD. | 2710 LANCASTER ROAD, UNIT 107 OTTAWA ON K1B 4W8 | 123.9 | <u>48</u> |
| Asbex Ltd | 101-2710 Lancaster Rd Ottawa ON K1B4W8 | 123.9 | <u>48</u> |

| Site | Address | Distance (m) | Map Key |
|--|--|---------------------|--------------------|
| MORGUARD INVESTMENTS LTD. | 2710 LANCASTER ROAD, UNIT 107 OTTAWA ON K1B 4W8 | 123.9 | 48 |
| MORGUARD INVESTMENTS LTD. | 2710 LANCASTER ROAD, UNIT 107 OTTAWA ON K1B 4W8 | 123.9 | 48 |
| Asbex Ltd | 101-2710 Lancaster Rd Ottawa ON K1B4W8 | 123.9 | 48 |
| MORGUARD INVESTMENTS LTD. | 2710 LANCASTER ROAD, UNIT 107 OTTAWA ON K1B 4W8 | 123.9 | 48 |
| Heritage Food Service Group of Canada | 2710 Lancaster Road Unit115 Ottawa ON K1B 4T7 | 123.9 | 48 |
| Morguard Investments Ltd | 2710 Lancaster Rd Ottawa ON K1R 7S8 | 123.9 | 48 |
| PORTAMATIC INCORPORATED | 2870 SHEFFIELD ROAD OTTAWA ON K1B 3V9 | 127.4 | 51 |
| RAY NEON-PLASTICS INC. | 2870 SHEFFIELD ROAD OTTAWA ON K1B 3V9 | 127.4 | 51 |
| RAY NEON SIGNS INC. | 2870 SHEFFIELD ROAD OTTAWA ON K1B 3V9 | 127.4 | 51 |
| RAY NEON SIGNS INC. | 2870 SHEFFIELD ROAD OTTAWA ON K1B 3V9 | 127.4 | 51 |
| RAY NEON SIGNS INC. | 2870 SHEFFIELD ROAD OTTAWA ON K1B 3V9 | 127.4 | 51 |
| RAY NEON SIGNS INC. | 2870 SHEFFIELD ROAD OTTAWA ON K1B 3V9 | 127.4 | 51 |

| <u>Site</u> | <u>Address</u> | <u>Distance (m)</u> | <u>Map Key</u> |
|--|---|----------------------------|---------------------------|
| RAY NEON SIGNS INC. | 2870 SHEFFIELD ROAD OTTAWA ON K1B 3V9 | 127.4 | <u>51</u> |
| RAY NEON SIGNS INC. | 2870 SHEFFIELD ROAD OTTAWA ON | 127.4 | <u>51</u> |
| RAY NEON SIGNS INC. | 2870 SHEFFIELD ROAD OTTAWA ON K1B 3V9 | 127.4 | <u>51</u> |
| RAY NEON SIGNS INC. | 2870 SHEFFIELD ROAD OTTAWA ON K1B 3V9 | 127.4 | <u>51</u> |
| RAY NEON SIGNS INC. | 2870 SHEFFIELD ROAD OTTAWA ON K1B 3V9 | 127.4 | <u>51</u> |
| RAY NEON SIGNS INC. | 2870 SHEFFIELD ROAD OTTAWA ON K1B 3V9 | 127.4 | <u>51</u> |
| RAY NEON SIGNS INC. | 2870 SHEFFIELD ROAD OTTAWA ON K1B 3V9 | 127.4 | <u>51</u> |
| The salvation Army Eastern Ontario Recycling Cent | 1280 Leeds Ave. Unit # 6 Ottawa ON K1B 3W3 | 129.1 | <u>52</u> |
| The salvation Army Eastern Ontario Recycling Cent | 1280 Leeds Ave. Unit # 6 Ottawa ON K1B 3W3 | 129.1 | <u>52</u> |
| The salvation Army Eastern Ontario Recycling Cent | 1280 Leeds Ave. Unit # 6 Ottawa ON K1B 3W3 | 129.1 | <u>52</u> |
| The salvation Army Eastern Ontario Recycling Cent | 1280 Leeds Ave. Unit # 6 Ottawa ON K1B 3W3 | 129.1 | <u>52</u> |

| Site | Address | Distance (m) | Map Key |
|---|---|---------------------|--------------------|
| The salvation Army Eastern Ontario Recycling Cent | 1280 Leeds Ave. Unit # 6 Ottawa ON K1B 3W3 | 129.1 | 52 |
| Stericycle, ULC | 1280 Leeds Avenue Ottawa City ON | 129.1 | 52 |
| YRC REIMER EXPRESS LINES LTD. | 1270 LEEDS AVENUE OTTAWA ON | 129.1 | 52 |
| The salvation Army Eastern Ontario Recycling Cent | 1280 Leeds Ave. Unit # 6 Ottawa ON | 129.1 | 52 |
| Stericycle, ULC | 1280 Leeds Avenue Ottawa City ON | 129.1 | 52 |
| Stericycle, ULC | 1280 Leeds Avenue Ottawa City ON K1B 3W3 | 129.1 | 52 |
| The salvation Army Eastern Ontario Recycling Cent | 1280 Leeds Ave. Unit # 6 Ottawa ON K1B3W3 | 129.1 | 52 |
| The salvation Army Eastern Ontario Recycling Cent | 1280 Leeds Ave. Unit # 6 Ottawa ON K1B3W3 | 129.1 | 52 |
| Stericycle, ULC | 1280 Leeds Avenue Ottawa City ON K1B 3W3 | 129.1 | 52 |
| The salvation Army Eastern Ontario Recycling Cent | 1280 Leeds Ave. Unit # 6 Ottawa ON K1B3W3 | 129.1 | 52 |
| Stericycle, ULC | 1280 Leeds Avenue Ottawa City ON K1B 3W3 | 129.1 | 52 |
| Stericycle, ULC | 1280 Humber Place Units 7 - 8 Ottawa City ON K1B 3W3 | 129.1 | 52 |

| <u>Site</u> | <u>Address</u> | <u>Distance (m)</u> | <u>Map Key</u> |
|---|---|----------------------------|---------------------------|
| The salvation Army Eastern Ontario Recycling Cent | 1280 Leeds Ave. Unit # 6 Ottawa ON K1B3W3 | 129.1 | <u>52</u> |
| Etrilum Light Inc | 1270 Leeds Avenue Ottawa ON K1B 3W3 | 129.1 | <u>52</u> |
| YRC Freight | 1270 Humber Place OTTAWA ON K1B 3W3 | 129.1 | <u>52</u> |
| Stericycle, ULC | 1280 Humber Place Units 7 - 8 Ottawa City ON K1B 3W3 | 129.1 | <u>52</u> |
| The salvation Army Eastern Ontario Recycling Cent | 1280 Humber Place. Unit # 6 Ottawa ON K1B3W3 | 129.1 | <u>52</u> |
| Ottawa Metro Towing | 2759 Lancaster rd Ottawa ON K1B4V8 | 133.1 | <u>57</u> |
| Ottawa Metro Towing | 2759 Lancaster rd Ottawa ON K1B4V8 | 133.1 | <u>57</u> |
| Ottawa Metro Towing | 2759 Lancaster rd Ottawa ON K1B4V8 | 133.1 | <u>57</u> |
| MCCUTCHEON GRAPHICS INC. | OTTAWA BRANCH 2668 LANCASTER ROAD OTTAWA ON K1B 4T7 | 149.7 | <u>64</u> |
| MCCUTCHEON GRAPHICS INC. 25-162 | OTTAWA BRANCH 2668 LANCASTER ROAD OTTAWA ON K1B 4T7 | 149.7 | <u>64</u> |
| COMMERCIAL PRINTERS LTD. | 2660 LANCASTER ROAD OTTAWA ON K1B 4T7 | 158.8 | <u>73</u> |

| Site | Address | Distance (m) | Map Key |
|--|--|---------------------|--------------------|
| COMMERCIAL (OUT OF BUSINESS) 10-152 | 2660 LANCASTER ROAD OTTAWA ON K1B 4T7 | 158.8 | 73 |
| DV Systems Inc. | 2700 Lancaster Rd. Unit 112 Ottawa ON K1B 4T7 | 158.9 | 74 |
| DV Systems Inc. | 2700 Lancaster Rd. Unit 112 Ottawa ON K1B 4T7 | 158.9 | 74 |
| DV Systems Inc. | 2700 Lancaster Rd. Unit 112 Ottawa ON K1B 4T7 | 158.9 | 74 |
| Fastenal | 2700 Lancaster Rd. Unit # 108 Ottawa ON K1B 4T7 | 158.9 | 74 |
| DV Systems Inc. | 2700 Lancaster Rd. Unit 112 Ottawa ON | 158.9 | 74 |
| DV Systems Inc. | 2700 Lancaster Rd. Unit 112 Ottawa ON K1B 4T7 | 158.9 | 74 |
| DV Systems Inc. | 2700 Lancaster Rd. Unit 112 Ottawa ON K1B 4T7 | 158.9 | 74 |
| BRAZEAU TRANSPORT INC. | 2740 SHEFFIELD RD. OTTAWA ON K1B 3V9 | 176.7 | 79 |
| TRANSPORT CABANO INC. | 2740 SHEFFIELD ROAD, OTTAWA C/O 1151 MARTIN GROVE RD. REXDALE ON K1B 3V9 | 176.7 | 79 |
| TRANSPORT CABANO INC. 06-204 | 2740 SHEFFIELD ROAD, OTTAWA C/O 1151 MARTIN GROVE RD. REXDALE ON K1B 3V9 | 176.7 | 79 |
| PAULS TRANSFER AND DELIVERY LTD. | 2740 SHEFFIELD ROAD OTTAWA ON K1B 3V9 | 176.7 | 79 |

| <u>Site</u> | <u>Address</u> | <u>Distance (m)</u> | <u>Map Key</u> |
|---|--|----------------------------|---------------------------|
| PAULS TRANSFER AND DELIVERY LTD. 31-648 | 2740 SHEFFIELD ROAD OTTAWA ON K1B 3V9 | 176.7 | <u>79</u> |
| GRANT P MCDONALD HOLDINGS INC | 2740 SHEFFIELD ROAD OTTAWA ON K1B 3V9 | 176.7 | <u>79</u> |
| Day and Ross Transportation Group | 2740 Sheffield Road Ottawa ON K1B 3V9 | 176.7 | <u>79</u> |
| Day and Ross Transportation Group | 2740 Sheffield Road Ottawa ON K1B 3V9 | 176.7 | <u>79</u> |
| Day and Ross Transportation Group | 2740 Sheffield Road Ottawa ON K1B 3V9 | 176.7 | <u>79</u> |
| Rush Truck Centres of Canada | 2740 Sheffield Rd Ottawa ON K1B 3V9 | 176.7 | <u>79</u> |
| Day and Ross | 2740 Sheffield Road Ottawa ON K1B 3V9 | 176.7 | <u>79</u> |
| SUNCHEMICAL LTD. | 2640 LANCASTER ROAD, UNIT C OTTAWA ON K1B 4Z4 | 177.6 | <u>80</u> |
| SUNCHEMICAL Limited | 2640 LANCASTER ROAD, UNIT C OTTAWA ON | 177.6 | <u>80</u> |
| Department of National Defence | 2640-2650 Lancaster Road Ottawa ON K1B 4Z4 | 177.6 | <u>80</u> |
| EURO AUTO PAINT INC | 2640 LANCASTER RD UNIT D OTTAWA ON K1B 4Z4 | 177.6 | <u>80</u> |

| <u>Site</u> | <u>Address</u> | <u>Distance (m)</u> | <u>Map Key</u> |
|----------------------------|---|----------------------------|---------------------------|
| Sun Chemical Limited | 2640 Lancaster Road Ottawa ON K1B 4Z4 | 177.6 | <u>80</u> |
| EURO AUTO PAINT INC | 2640 LANCASTER RD UNIT D OTTAWA ON | 177.6 | <u>80</u> |
| Sun Chemical Limited | 2640 Lancaster Road Ottawa ON | 177.6 | <u>80</u> |
| EURO AUTO PAINT INC | 2640 LANCASTER RD UNIT D OTTAWA ON | 177.6 | <u>80</u> |
| Sun Chemical Limited | 2640 Lancaster Road Ottawa ON | 177.6 | <u>80</u> |
| Sun Chemical Limited | 2640 Lancaster Road Ottawa ON | 177.6 | <u>80</u> |
| House of Fine Print Inc. | 2640 Lancaster Road Unit B Ottawa ON K1G 4Z4 | 177.6 | <u>80</u> |
| House of Fine Print Inc. | 2640 Lancaster Road Unit B Ottawa ON K1G 4Z4 | 177.6 | <u>80</u> |
| House of Fine Print Inc. | 2640 Lancaster Road Unit B Ottawa ON K1G 4Z4 | 177.6 | <u>80</u> |
| House of Fine Print Inc. | 2640 Lancaster Road Unit B Ottawa ON K1G 4Z4 | 177.6 | <u>80</u> |
| Stone Design Concepts Inc. | 2878 Sheffield Road Ottawa ON K1B 1A4 | 181.6 | <u>82</u> |
| GRAPHIC PAPERS | 2773 LANCASTER RD. OTTAWA ON K1B 4V8 | 182.8 | <u>84</u> |

| <u>Site</u> | <u>Address</u> | <u>Distance (m)</u> | <u>Map Key</u> |
|--|---|----------------------------|---------------------------|
| GRAPHIC PAPERS 18-341 | 2773 LANCASTER RD. OTTAWA ON K1B 4V8 | 182.8 | <u>84</u> |
| GRAPHIC PAPERS | 2773 LANCASTER ROAD OTTAWA ON K1B 4V8 | 182.8 | <u>84</u> |
| DELTA PRINTING LTD. | 2773 LANCASTER ROAD OTTAWA ON K1B 4V8 | 182.8 | <u>84</u> |
| DELTA PRINTING LTD. | 2773 LANCASTER ROAD OTTAWA ON K1B 4V8 | 182.8 | <u>84</u> |
| DELTA PRINTING LTD. | 2773 LANCASTER ROAD OTTAWA ON K1B 4V8 | 182.8 | <u>84</u> |
| DELTA PRINTING LTD. | 2773 LANCASTER ROAD OTTAWA ON K1B 4V8 | 182.8 | <u>84</u> |
| Direct Energy Business Services | 2756 Lancaster Road Ottawa ON K1B 4S4 | 185.3 | <u>85</u> |
| Lennox Canada Inc | 2756 Lancaster Road Ottawa ON K1B 4S4 | 185.3 | <u>85</u> |
| Service Experts Canada | 2756 Lancaster Road Ottawa ON | 185.3 | <u>85</u> |
| Stericycle, ULC | 1280 Humber Place Units 7 - 8 Ottawa City ON K1B 3W3 | 196.8 | <u>96</u> |
| The salvation Army Eastern Ontario Recycling Cent | 1280 Humber Place. Unit # 6 Ottawa ON K1B3W3 | 196.8 | <u>96</u> |

| Site | Address | Distance (m) | Map Key |
|--|---|---------------------|---------------------|
| Stericycle, ULC | 1280 Humber Place Units 7 - 8 Ottawa City ON K1B 3W3 | 196.8 | 96 |
| The salvation Army Eastern Ontario Recycling Cent | 1280 Humber Place. Unit # 6 Ottawa ON K1B3W3 | 196.8 | 96 |
| 6834973 Canada Inc. | 3 - 2880 Sheffield Road Ottawa ON | 223.1 | 106 |
| 6834973 Canada Inc. | 3 - 2880 Sheffield Road Ottawa ON K1B1A4 | 223.1 | 106 |
| 6834973 Canada Inc. | 3 - 2880 Sheffield Road Ottawa ON K1B1A4 | 223.1 | 106 |
| 6834973 Canada Inc. | 3 - 2880 Sheffield Road Ottawa ON K1B1A4 | 223.1 | 106 |
| 6834973 Canada Inc. | 3 - 2880 Sheffield Road Ottawa ON K1B1A4 | 223.1 | 106 |
| 6834973 Canada Inc. | 3 - 2880 Sheffield Road Ottawa ON K1B1A4 | 223.1 | 106 |
| 6834973 Canada Inc. | 3 - 2880 Sheffield Road Ottawa ON K1B1A4 | 223.1 | 106 |
| NTI INCORPORATED | 2620 LANCASTER ROAD, OTTAWA, ON K1B 4Z4 | 227.4 | 108 |
| NTI INCORPORATED(OUT OF BUS) 28-455 | 2620 LANCASTER ROAD, OTTAWA, ON K1B 4Z4 | 227.4 | 108 |
| Beacon Roofing Supply Canada Company | 2801 Sheffield Road Ottawa ON K1B 3V8 | 234.8 | 113 |
| Beacon Roofing Supply Canada Company | 2801 Sheffield Road Ottawa ON K1B 3V8 | 234.8 | 113 |

| <u>Site</u> | <u>Address</u> | <u>Distance (m)</u> | <u>Map Key</u> |
|--------------------------------------|---|----------------------------|-----------------------|
| Beacon Roofing Supply Canada Company | 2801 Sheffield Road Ottawa ON K1B 3V8 | 234.8 | 113 |
| Beacon Roofing Supply Canada Company | 2801 Sheffield Road Ottawa ON K1B 3V8 | 234.8 | 113 |
| Beacon Roofing Supply Canada Company | 2801 Sheffield Road Ottawa ON K1B 3V8 | 234.8 | 113 |
| PREMIER CONCRETE, DIV. OF | 2787 SHEFFIELD ROAD OTTAWA ON K1B 3V8 | 242.3 | 116 |
| UNIMIX, A DIV. OF | 2787 SHEFFIELD ROAD OTTAWA ON K1B 3V8 | 242.3 | 116 |
| UNIMIX, A DIVISION OF | 2787 SHEFFIELD ROAD OTTAWA ON K1B 3V8 | 242.3 | 116 |
| ESSROC CANADA Inc. | 2787 SHEFFIELD ROAD OTTAWA ON K1B 3V8 | 242.3 | 116 |
| MIRON CANADA INC. | 2787 SHEFFIELD ROAD OTTAWA ON K1B 3V8 | 242.3 | 116 |
| MIRON CANADA INC. | DIV. OF ESSROC CANADA 2787 SHEFFIELD ROAD OTTAWA ON K1B 3V8 | 242.3 | 116 |
| MIRON (SEE & USE ON0418626) 27-192 | DIV. OF ESSROC CANADA 2787 SHEFFIELD ROAD OTTAWA ON K1B 3V8 | 242.3 | 116 |
| MIRON CANADA INC. 27-192 | DIV. OF ESSROC CANADA 2787 SHEFFIELD ROAD OTTAWA ON K1B 3V8 | 242.3 | 116 |

| Site | Address | Distance (m) | Map Key |
|---------------------------------|--|---------------------|---------------------|
| ESSROC ITALCEMENTI GROUP | 2787 SHEFFIELD ROAD OTTAWA ON | 242.3 | 116 |
| ESSROC ITALCEMENTI GROUP | 2787 SHEFFIELD ROAD OTTAWA ON K1B 3V8 | 242.3 | 116 |
| ESSROC ITALCEMENTI GROUP | 2787 SHEFFIELD ROAD OTTAWA ON K1B 3V8 | 242.3 | 116 |
| ESSROC ITALCEMENTI GROUP | 2787 SHEFFIELD ROAD OTTAWA ON K1B 3V8 | 242.3 | 116 |
| ESSROC ITALCEMENTI GROUP | 2787 SHEFFIELD ROAD OTTAWA ON K1B 3V8 | 242.3 | 116 |
| ESSROC ITALCEMENTI GROUP | 2787 SHEFFIELD ROAD OTTAWA ON | 242.3 | 116 |
| ESSROC ITALCEMENTI GROUP | 2787 SHEFFIELD ROAD OTTAWA ON K1B 3V8 | 242.3 | 116 |
| ESSROC ITALCEMENTI GROUP | 2787 SHEFFIELD ROAD OTTAWA ON K1B 3V8 | 242.3 | 116 |
| ESSROC ITALCEMENTI GROUP | 2787 SHEFFIELD ROAD OTTAWA ON K1B 3V8 | 242.3 | 116 |
| ESSROC ITALCEMENTI GROUP | 2787 SHEFFIELD ROAD OTTAWA ON K1B 3V8 | 242.3 | 116 |
| Lehigh Hanson Materials Limited | 2787 SHEFFIELD ROAD OTTAWA ON K1B 3V8 | 242.3 | 116 |
| Lehigh Hanson Materials Limited | 2787 SHEFFIELD ROAD OTTAWA ON K1B 3V8 | 242.3 | 116 |
| Lehigh Hanson Materials Limited | 2787 SHEFFIELD ROAD OTTAWA ON K1B 3V8 | 242.3 | 116 |

| <u>Site</u> | <u>Address</u> | <u>Distance (m)</u> | <u>Map Key</u> |
|---------------------------------|---|----------------------------|-----------------------|
| Lehigh Hanson Materials Limited | 2787 SHEFFIELD ROAD OTTAWA ON K1B 3V8 | 242.3 | 116 |
| Mountain Press Incorporated | 1290 Leeds Avenue Ottawa ON K1B 3W3 | 245.3 | 118 |
| foil impressions incorporated | 1290 leeds ave. ottawa ON K1B 3W3 | 245.3 | 118 |
| foil impressions incorporated | 1290 leeds ave. ottawa ON K1B 3W3 | 245.3 | 118 |
| foil impressions incorporated | 1290 Leeds ave. ottawa ON K1B 3W3 | 245.3 | 118 |
| foil impressions incorporated | 1290 Leeds ave. ottawa ON K1B 3W3 | 245.3 | 118 |
| foil impressions incorporated | 1290 Leeds ave. ottawa ON | 245.3 | 118 |
| foil impressions incorporated | 1290 Leeds ave. ottawa ON K1B 3W3 | 245.3 | 118 |
| 6834973 Canada Inc. | 3 - 2880 Sheffield Road Ottawa ON K1B1A4 | 248.4 | 119 |
| 6834973 Canada Inc. | 3 - 2880 Sheffield Road Ottawa ON K1B1A4 | 248.4 | 119 |
| MASK MANAGEMENT LTD. | C.O.B. THE MINTO SKATING CENTRE 2571 LANCASTER ROAD OTTAWA ON K1B 4L5 | 250.5 | 120 |

| <u>Site</u> | <u>Address</u> | <u>Distance (m)</u> | <u>Map Key</u> |
|---------------------------------|--|---------------------|---------------------|
| MASK MANAGEMENT LTD. | 2571 LANCASTER ROAD OTTAWA ON K1B 4L5 | 250.5 | 120 |
| AC Mechanical Refrigeration Ltd | 2571 Lancaster Road Ottawa ON K1B 5N2 | 250.5 | 120 |

HINC - TSSA Historic Incidents

A search of the HINC database, dated 2006-June 2009* has found that there are 2 HINC site(s) within approximately 0.25 kilometers of the project property.

| <u>Site</u> | <u>Address</u> | <u>Distance (m)</u> | <u>Map Key</u> |
|-------------|---|---------------------|--------------------|
| | 2615 LANCASTER ROAD, UNIT 18 OTTAWA ON K1B 5N2 | 103.8 | 42 |
| | 2678 LANCASTER ROAD OTTAWA ON K1B 4T7 | 152.3 | 66 |

NPCB - National PCB Inventory

A search of the NPCB database, dated 1988-2008* has found that there are 3 NPCB site(s) within approximately 0.25 kilometers of the project property.

| <u>Site</u> | <u>Address</u> | <u>Distance (m)</u> | <u>Map Key</u> |
|--------------------|---|---------------------|---------------------|
| CANADA POST | RIDEAU DIVISION; 2723 LANCASTER ROAD OTTAWA ON K1A 0C3 | 52.7 | 16 |
| BELL CANADA | 2767 SHEFFIELD ROAD RADIO RELAY STATION; COUNTY ROAD 22 OTTAWA ON K1B 3B6 | 230.3 | 109 |
| ESSROC CANADA INC. | 2787 SHEFFIELD ROAD OTTAWA ON K1B 3V8 | 242.3 | 116 |

NPRI - National Pollutant Release Inventory

A search of the NPRI database, dated 1993-May 2017 has found that there are 22 NPRI site(s) within approximately 0.25 kilometers of the project property.

| Site | Address | Distance (m) | Map Key |
|---------------------------------------|---|---------------------|--------------------|
| EAGLEBROOK INC. OF CANADA | 2810 SHEFFIELD ROAD NOT AVAILABLE OTTAWA ON K1B3V9 | 72.6 | 31 |
| EAGLEBROOK INC. OF CANADA | 2810 SHEFFIELD ROAD NOT AVAILABLE OTTAWA ON K1B3V9 | 72.6 | 31 |
| KEMIRA WATER SOLUTIONS CANADA INC. | 2810 SHEFFIELD ROAD NOT AVAILABLE OTTAWA ON K1B3V9 | 72.6 | 31 |
| KEMIRA WATER SOLUTIONS CANADA INC. | 2810 SHEFFIELD ROAD NOT AVAILABLE OTTAWA ON K1B3V9 | 72.6 | 31 |
| KEMIRA WATER SOLUTIONS CANADA INC. | 2810 sheffield road Ottawa ON K1B3V9 | 72.6 | 31 |
| KEMIRA WATER SOLUTIONS CANADA INC. | 2810 SHEFFIELD ROAD NOT AVAILABLE OTTAWA ON K1B3V9 | 72.6 | 31 |
| KEMIRA WATER SOLUTIONS CANADA INC. | 2810 SHEFFIELD ROAD NOT AVAILABLE OTTAWA ON K1B3V9 | 72.6 | 31 |
| KEMIRA WATER SOLUTIONS CANADA INC. | 2810 SHEFFIELD ROAD NOT AVAILABLE OTTAWA ON K1B3V9 | 72.6 | 31 |
| KEMIRA WATER SOLUTIONS CANADA INC. | 2810 SHEFFIELD ROAD NOT AVAILABLE OTTAWA ON K1B3V9 | 72.6 | 31 |
| KEMIRA WATER SOLUTIONS CANADA INC. | 2810 SHEFFIELD ROAD NOT AVAILABLE OTTAWA ON K1B3V9 | 72.6 | 31 |
| KEMIRA WATER SOLUTIONS CANADA INC. | 2810 SHEFFIELD ROAD NOT AVAILABLE OTTAWA ON K1B3V9 | 72.6 | 31 |
| KEMIRA WATER SOLUTIONS CANADA INC. | 2810 SHEFFIELD ROAD NOT AVAILABLE OTTAWA ON K1B3V9 | 72.6 | 31 |

| Site | Address | Distance (m) | Map Key |
|------------------------------------|---|---------------------|----------------------------|
| KEMIRA WATER SOLUTIONS CANADA INC. | 2810 SHEFFIELD ROAD NOT AVAILABLE OTTAWA ON K1B3V9 | 72.6 | <u>31</u> |
| KEMIRA WATER SOLUTIONS CANADA INC. | 2810 SHEFFIELD ROAD NOT AVAILABLE OTTAWA ON K1B3V9 | 72.6 | <u>31</u> |
| Kemira Water Solutions Canada Inc. | 2810 SHEFFIELD ROAD NOT AVAILABLE OTTAWA ON K1B3V9 | 72.6 | <u>31</u> |
| EAGLEBROOK INC. OF CANADA | 2810 SHEFFIELD ROAD NOT AVAILABLE OTTAWA ON K1B3V9 | 72.6 | <u>31</u> |
| ESSROC CANADA INC. | 2787 SHEFFIELD ROAD NOT AVAILABLE OTTAWA ON K1B3V8 | 242.3 | <u>116</u> |
| ESSROC CANADA INC. | 2787 SHEFFIELD ROAD NOT AVAILABLE OTTAWA ON K1B3V8 | 242.3 | <u>116</u> |
| ESSROC CANADA INC. | 2787 SHEFFIELD ROAD NOT AVAILABLE OTTAWA ON K1B3V8 | 242.3 | <u>116</u> |
| Essroc Canada Inc. | 2787 SHEFFIELD ROAD NOT AVAILABLE OTTAWA ON K1B3V8 | 242.3 | <u>116</u> |
| ESSROC CANADA INC. | 2787 SHEFFIELD ROAD NOT AVAILABLE OTTAWA ON K1B3V8 | 242.3 | <u>116</u> |
| ESSROC CANADA INC. | 2787 SHEFFIELD ROAD NOT AVAILABLE OTTAWA ON K1B3V8 | 242.3 | <u>116</u> |
| ESSROC CANADA INC. | 2787 SHEFFIELD ROAD NOT AVAILABLE OTTAWA ON K1B 3V8 | 242.3 | <u>116</u> |

OPCB - Inventory of PCB Storage Sites

A search of the OPCB database, dated 1987-Oct 2004; 2012-Dec 2013 has found that there are 5 OPCB site(s) within approximately 0.25 kilometers of the project property.

| <u>Site</u> | <u>Address</u> | <u>Distance (m)</u> | <u>Map Key</u> |
|--------------------|--|----------------------------|-----------------------|
| ESSROC CANADA LTD | 2787 SHEFFIELD ROAD OTTAWA ON K1B 3V8 | 242.3 | 116 |
| ESSROC CANADA LTD | 2787 SHEFFIELD ROAD OTTAWA ON K1B 3V8 | 242.3 | 116 |
| ESSROC CANADA LTD | 2787 SHEFFIELD ROAD OTTAWA ON K1B 3V8 | 242.3 | 116 |
| ESSROC CANADA LTD | 2787 SHEFFIELD ROAD OTTAWA ON K1B 3V8 | 242.3 | 116 |
| ESSROC CANADA LTD | 2787 SHEFFIELD ROAD OTTAWA ON K1B 3V8 | 242.3 | 116 |

PAP - Canadian Pulp and Paper

A search of the PAP database, dated 1999, 2002, 2004, 2005, 2009-2014 has found that there are 2 PAP site(s) within approximately 0.25 kilometers of the project property.

| <u>Site</u> | <u>Address</u> | <u>Distance (m)</u> | <u>Map Key</u> |
|--|--|----------------------------|-----------------------|
| Eaton Electrical - Div. of Eaton Corp. | 2615 Lancaster Rd Unit 26 Ottawa ON K1B 5N2 | 103.8 | 42 |
| Tuyaux HiTech Ltée | 2630 Lancaster Rd Unit G Ottawa ON K1B 5L8 | 187.7 | 88 |

PINC - Pipeline Incidents

A search of the PINC database, dated Feb 28, 2021 has found that there are 1 PINC site(s) within approximately 0.25 kilometers of the project property.

| <u>Site</u> | <u>Address</u> | <u>Distance (m)</u> | <u>Map Key</u> |
|--------------------|---------------------------------|----------------------------|---------------------------|
| | 1280 Leeds Avenue, Ottawa ON | 129.1 | <u>52</u> |

PRT - Private and Retail Fuel Storage Tanks

A search of the PRT database, dated 1989-1996* has found that there are 4 PRT site(s) within approximately 0.25 kilometers of the project property.

| <u>Site</u> | <u>Address</u> | <u>Distance (m)</u> | <u>Map Key</u> |
|----------------------|--|----------------------------|----------------------------|
| NATIONAL NEWS CO LTD | 2655 LANCASTER RD OTTAWA ON K1B 4L5 | 54.4 | <u>17</u> |
| BRINKS CANADA LTD | 2755 LANCASTER RD OTTAWA ON K1B 4V8 | 57.8 | <u>20</u> |
| CABANO TRANSPORT INC | 2740 SHEFFIELD RD OTTAWA ON K1B 3V9 | 176.7 | <u>79</u> |
| MIRON INC | 2787 SHEFFIELD RD OTTAWA ON K1B 3V8 | 242.3 | <u>116</u> |

REC - Ontario Regulation 347 Waste Receivers Summary

A search of the REC database, dated 1986-1990, 1992-2019 has found that there are 3 REC site(s) within approximately 0.25 kilometers of the project property.

| <u>Site</u> | <u>Address</u> | <u>Distance (m)</u> | <u>Map Key</u> |
|--------------------|--|----------------------------|----------------------------|
| STERICYCLE, ULC | 1280 HUMBER PLACE UNITS 7-8 OTTAWA ON K1B 3W3 | 129.1 | <u>52</u> |
| STERICYCLE, ULC | 1280 LEEDS AVENUE OTTAWA ON K1B 3W3 | 129.1 | <u>52</u> |
| ESSROC CANADA LTD. | 2787 SHEFFIELD ROAD OTTAWA ON K1B 3V8 | 242.3 | <u>116</u> |

SCT - Scott's Manufacturing Directory

A search of the SCT database, dated 1992-Mar 2011* has found that there are 50 SCT site(s) within approximately 0.25 kilometers of the project property.

| <u>Site</u> | <u>Address</u> | <u>Distance (m)</u> | <u>Map Key</u> |
|----------------------------------|--|----------------------------|---------------------------|
| Atlantic Packaging Products Ltd. | 2764A Sheffield Rd Ottawa ON K1B 3V9 | 0.0 | <u>4</u> |
| Atlantic Packaging Products | 2764A Sheffield Rd Ottawa ON K1B 3V9 | 0.0 | <u>4</u> |
| A. B. DICK CO. OF CANADA LTD. | 2713 LANCASTER RD SUITE 110 OTTAWA ON K1B 5R6 | 44.3 | <u>13</u> |
| A. B. DICK CO. OF CANADA LTD. | 2713 LANCASTER RD UNIT 110 OTTAWA ON K1B 5R6 | 44.3 | <u>13</u> |
| Zimac Laboratories Inc. | 2655 Lancaster Rd Ottawa ON K1B 4L5 | 54.4 | <u>17</u> |
| ALCAN CHEMICALS | 2810 SHEFFIELD RD OTTAWA ON K1B 3V9 | 72.6 | <u>31</u> |
| EAGLEBROOK INC. | 2810 Sheffield Rd Ottawa ON K1B 3V9 | 72.6 | <u>31</u> |
| Eaglebrook of Canada Inc. | 2810 Sheffield Rd Ottawa ON K1B 3V9 | 72.6 | <u>31</u> |
| Kemira Water Solutions Canada | 2810 Sheffield Rd Ottawa ON K1B 3V9 | 72.6 | <u>31</u> |
| Uniflex Hose Corporation Inc. | 2750 Sheffield Rd Ottawa ON K1B 3V9 | 99.0 | <u>41</u> |
| Novaflex Group | 2750 Sheffield Rd Unit 3 Ottawa ON K1B 3V9 | 99.0 | <u>41</u> |

| <u>Site</u> | <u>Address</u> | <u>Distance (m)</u> | <u>Map Key</u> |
|-----------------------------|---|----------------------------|---------------------------|
| BEYOND SIGNS | 2615 LANCASTER RD UNIT 1 OTTAWA ON K1B 5N2 | 103.8 | <u>42</u> |
| ZIPPY PRINT | 2615 LANCASTER RD UNIT 12 OTTAWA ON K1B 5N2 | 103.8 | <u>42</u> |
| VINYLGRAHICS CUSTOM SIGNS | 2615 LANCASTER RD SUITE 1 OTTAWA ON K1B 5N2 | 103.8 | <u>42</u> |
| AVESTIN INC. | 2615 LANCASTER RD UNIT 25 OTTAWA ON K1B 5N2 | 103.8 | <u>42</u> |
| BEYOND SIGNS | 1-2615 Lancaster Rd Ottawa ON K1B 5N2 | 103.8 | <u>42</u> |
| Fridgen Fenestration Ltd. | 2615 Lancaster Rd Unit 12 Ottawa ON K1B 5N2 | 103.8 | <u>42</u> |
| Miller McConnell Signs Inc. | 2615 Lancaster Rd Unit 2 Ottawa ON K1B 5N2 | 103.8 | <u>42</u> |
| Peak Sportswear | 2615 Lancaster Rd Unit 20 Ottawa ON K1B 5N2 | 103.8 | <u>42</u> |
| VOLCANO TECHNOLOGIES INC. | 2710 LANCASTER RD UNIT 113 OTTAWA ON K1B 4W8 | 123.9 | <u>48</u> |
| VOLCANO INTERNATIONAL INC. | 2710 LANCASTER RD UNIT13 OTTAWA ON K1B 4W8 | 123.9 | <u>48</u> |
| Diversified Nutrition | 2710 Lancaster Rd Unit 109 Ottawa ON K1B 4W8 | 123.9 | <u>48</u> |

| Site | Address | Distance (m) | Map Key |
|-------------------------------|--|---------------------|--------------------|
| U C SIGNS INC. | 2870 SHEFFIELD RD OTTAWA ON K1B 3V9 | 127.4 | 51 |
| Ray Neon Signs Inc. | 2870 Sheffield Rd Ottawa ON K1B 3V9 | 127.4 | 51 |
| Kelly Signs (2002) Inc. | 2870 Sheffield Rd Ottawa ON K1B 3V9 | 127.4 | 51 |
| SAPUTO FOODS LTD. | 1280 LEEDS AVE SUITE 5 OTTAWA ON K1B 3W3 | 129.1 | 52 |
| Warnaco of Canada Company | 1270 Leeds Ave Ottawa ON K1B 3W3 | 129.1 | 52 |
| Saputo Inc. - Cheese Division | 1280 Leeds Ave Unit 5 Ottawa ON K1B 3W3 | 129.1 | 52 |
| Cape Marketing Enterprises | 1280 Leeds Ave Unit 5 Ottawa ON K1B 3W3 | 129.1 | 52 |
| ACI AUDOR COMMUNICATIONS INC. | 2700 Lancaster Rd Suite 118 Ottawa ON K1B 4T7 | 158.9 | 74 |
| AUDOR COMMUNICATIONS INC | 2700 LANCASTER RD UNIT 120 OTTAWA ON K1B 4T7 | 158.9 | 74 |
| KIMOTO TECHNOLOGIES INC. | 2640 LANCASTER RD OTTAWA ON K1B 4Z4 | 177.6 | 80 |
| FLINT INK CORPORATION CANADA | 2640 LANCASTER RD OTTAWA ON K1B 4Z4 | 177.6 | 80 |
| Sun Chemical Limited | 2640 Lancaster Rd Ottawa ON K1B 4Z4 | 177.6 | 80 |

| <u>Site</u> | <u>Address</u> | <u>Distance (m)</u> | <u>Map Key</u> |
|-----------------------------|---|----------------------------|----------------------------|
| Sun Chemical Limited | 2640 Lancaster Rd Unit C Ottawa ON K1B 4Z4 | 177.6 | <u>80</u> |
| Delta Printing Ltd. | 2773 Lancaster Rd Ottawa ON K1B 4V8 | 182.8 | <u>84</u> |
| CUDDLE DOWN PRODUCTS LTD. | 2762 Lancaster Rd Ottawa ON K1B 4S4 | 185.3 | <u>85</u> |
| Eastop Counters Inc. | 2750 Lancaster Rd Ottawa ON K1B 4S4 | 185.3 | <u>85</u> |
| Côté Poultry Inc. | 2770 Lancaster Rd Ottawa ON K1B 4S4 | 185.3 | <u>85</u> |
| CLIC INSTRUMENTS LTD | 2630A LANCASTER RD OTTAWA ON K1B 5L8 | 187.7 | <u>88</u> |
| CLIC INSTRUMENTS LTD | 2630 A LANCASTER RD OTTAWA ON K1B 5L8 | 187.7 | <u>88</u> |
| CLIC INSTRUMENTS LTD. | 2630A Lancaster Rd Ottawa ON K1B 5L8 | 187.7 | <u>88</u> |
| Chubb Security Systems Inc. | 2630 Lancaster Rd Unit J Ottawa ON K1B 5L8 | 187.7 | <u>88</u> |
| Clic Instruments Ltd. | 2630A Lancaster Rd Ottawa ON K1B 5L8 | 187.7 | <u>88</u> |
| ESSROC ITALCEMENTI - GROUP | 2787 SHEFFIELD RD OTTAWA ON K1B 3V8 | 242.3 | <u>116</u> |

| Site | Address | Distance (m) | Map Key |
|--------------------------|--|---------------------|---------------------|
| UNIMIX | 2787 SHEFFIELD RD OTTAWA ON K1B 3V8 | 242.3 | 116 |
| ESSROC CANADA INC. | 2787 SHEFFIELD RD OTTAWA ON K1B 3V8 | 242.3 | 116 |
| MIRON | 2787 SHEFFIELD RD OTTAWA ON K1B 3V8 | 242.3 | 116 |
| ESSROC Italcementi Group | 2787 Sheffield Rd Ottawa ON K1B 3V8 | 242.3 | 116 |
| Foil Impressions Inc. | 1290 Leeds Ave Ottawa ON K1B 3W3 | 245.3 | 118 |

SPL - Ontario Spills

A search of the SPL database, dated 1988-Sep 2020; Dec 2020-Mar 2021 has found that there are 20 SPL site(s) within approximately 0.25 kilometers of the project property.

| Site | Address | Distance (m) | Map Key |
|----------------------------|--|---------------------|--------------------|
| TRANSPORT TRUCK | 2755 LANCASTER ROAD MOTOR VEHICLE (OPERATING FLUID) OTTAWA CITY ON K1B 4V8 | 57.8 | 20 |
| Brinks Canada | at Brinks Canada, 2755 Lancaster Rd. in Ottawa<UNOFFICIAL> Ottawa ON K1B 4V8 | 57.8 | 20 |
| Eaglebrook, Inc. of Canada | 2810 Sheffield Road, Ottawa Ottawa ON K1B 3V9 | 72.6 | 31 |
| Eaglebrook, Inc. of Canada | 2810 Sheffield Road, Ottawa Ottawa ON K1B 3V9 | 72.6 | 31 |
| ALCAN CHEMICAL PRODUCTS | 2810 SCHEFFIELD RD. OTTAWA PLANT 2810 SHEIFFIELD ROAD OTTAWA CITY ON | 72.6 | 31 |

| <u>Site</u> | <u>Address</u> | <u>Distance (m)</u> | <u>Map Key</u> |
|--|--|----------------------------|----------------------------|
| ALCAN CHEMICAL PRODUCTS | 2810 SCHEFFIELD RD. 6370 KESTREL RD MISSISSAUGA OTTAWA CITY ON | 72.6 | <u>31</u> |
| EAGLEBROOK ENVIRONMENTAL | 2810 SHEFFIELD ROAD 2810 SHEFFIELD ROAD OTTAWA OTTAWA ON K1B 3V9 | 72.6 | <u>31</u> |
| Eaglebrook, Inc. of Canada | 2810 Sheffield Road, Ottawa Ottawa ON K1B 3V9 | 72.6 | <u>31</u> |
| Ontario Central Railway<UNOFFICIAL> | 2810 Sheffield Road, Ottawa Ottawa ON K1B 3V9 | 72.6 | <u>31</u> |
| Ministry of the Environment<UNOFFICIAL> | 2870 Sheffield Drive 2870 SHEFFIELD DRIVE.<UNOFFICIAL> Ottawa ON K1B 3V9 | 127.4 | <u>51</u> |
| Waste Management Inc. | 2676 LANCASTER RD.<UNOFFICIAL> Ottawa ON K1B 4T7 | 138.5 | <u>59</u> |
| Enbridge Gas Distribution Inc. | 2678 Lancaster rd Ottawa ON K1B 4T7 | 152.3 | <u>66</u> |
| Enbridge Gas Distribution Inc. | 2678 Lancaster Rd Ottawa ON | 152.3 | <u>66</u> |
| Day & Ross Inc. | 2740 Sheffield Rd Ottawa ON K1B 3V9 | 176.7 | <u>79</u> |
| Loblaws Inc. | 2726 Sheffield Rd Ottawa ON K1B 3V9 | 213.1 | <u>102</u> |
| Loblaw Companies Limited | 2726 Sheffield Rd Ottawa ON K1B 3V9 | 213.1 | <u>102</u> |

| <u>Site</u> | <u>Address</u> | <u>Distance (m)</u> | <u>Map Key</u> |
|--|--|----------------------------|-----------------------|
| Waste Management of Canada Corporation | 2716 Sheffield Rd Ottawa ON K1B 3V9 | 213.1 | 102 |
| CHEMLAWN | 2585 SOUTHVALE CRESCENT TANK TRUCK (CARGO) OTTAWA CITY ON K1B 4H9 | 231.8 | 110 |
| Essroc Canada Inc. | 2787 Sheffield Rd Ottawa ON NA | 242.3 | 116 |
| Lehigh Hanson Canada ULC | 2787 Sheffield Rd Ottawa ON NA | 242.3 | 116 |

WDS - Waste Disposal Sites - MOE CA Inventory

A search of the WDS database, dated Oct 2011- Sep 30, 2022 has found that there are 4 WDS site(s) within approximately 0.25 kilometers of the project property.

| <u>Site</u> | <u>Address</u> | <u>Distance (m)</u> | <u>Map Key</u> |
|--------------------|---|----------------------------|-----------------------|
| Stericycle, Inc. | 1280 Leeds Ave Ottawa ON L6T 5M4 | 129.1 | 52 |
| Stericycle, Inc. | 1280 Leeds Ave Ottawa ON L6T 5M4 | 129.1 | 52 |
| Stericycle, ULC | 1280 Leeds Ave Part of lots 24 and 25, Concession 3, Ottawa Front Ottawa ON L6T 5R7 | 129.1 | 52 |
| Stericycle, ULC | 1280 Leeds Ave Part of lots 24 and 25, Concession 3, Ottawa Front Ottawa ON L6T 5M4 | 129.1 | 52 |

WWIS - Water Well Information System

A search of the WWIS database, dated Jun 30 2022 has found that there are 46 WWIS site(s) within approximately 0.25 kilometers of the project property.

| <u>Site</u> | <u>Address</u> | <u>Distance (m)</u> | <u>Map Key</u> |
|-------------|--|---------------------|---------------------------|
| | 2770 SHEFFIELD AVENUE Ottawa ON <i>Well ID: 7164219</i> | 15.0 | <u>8</u> |
| | 2760 SHEFFILED ROAD Ottawa ON <i>Well ID: 7163828</i> | 16.0 | <u>9</u> |
| | 2615 LANCASTER ST. Ottawa ON <i>Well ID: 7218169</i> | 16.5 | <u>10</u> |
| | 2615 LANCASTER Ottawa ON <i>Well ID: 7253046</i> | 16.5 | <u>10</u> |
| | 2770 SHEFFIELD AVENUE Ottawa ON <i>Well ID: 7164220</i> | 26.1 | <u>11</u> |
| | 2770 SHEFFIELD AVENUE Ottawa ON <i>Well ID: 7164218</i> | 48.0 | <u>14</u> |
| | 2770 SHEFFIELD Ottawa ON <i>Well ID: 7163779</i> | 55.3 | <u>18</u> |
| | ON <i>Well ID: 7188537</i> | 55.6 | <u>19</u> |
| | 2750 SLEFFIELD OTTAWA ON <i>Well ID: 7302237</i> | 58.8 | <u>22</u> |
| | 2770 SHEFFIELD AVENUE Ottawa ON <i>Well ID: 7163778</i> | 68.1 | <u>24</u> |
| | 2760 SHEFFIELD STREET 2770 Ottawa ON <i>Well ID: 7163829</i> | 68.5 | <u>26</u> |
| | ON | 70.3 | <u>27</u> |

| <u>Site</u> | <u>Address</u> | <u>Distance (m)</u> | <u>Map Key</u> |
|-------------|--------------------------------|---------------------|---------------------------|
| | <i>Well ID: 7179959</i> | | |
| | 2750 SHEFFIELD RD Ottawa ON | 70.6 | <u>28</u> |
| | <i>Well ID: 7302210</i> | | |
| | 2780 SHELRIELD RD OTTAWA ON | 78.4 | <u>33</u> |
| | <i>Well ID: 7302161</i> | | |
| | 2755 LANCASTER RD OTTAWA ON | 87.3 | <u>35</u> |
| | <i>Well ID: 7184080</i> | | |
| | 2755 LANCASTER RD OTTAWA ON | 94.3 | <u>37</u> |
| | <i>Well ID: 7184079</i> | | |
| | ON | 95.1 | <u>38</u> |
| | <i>Well ID: 7164221</i> | | |
| | 2750 SHEFFIELD RD Ottawa ON | 111.6 | <u>45</u> |
| | <i>Well ID: 7307310</i> | | |
| | 2750 SHEFFIELD Ottawa ON | 114.2 | <u>47</u> |
| | <i>Well ID: 7307313</i> | | |
| | 2750 SHEFFIELD OTTAWA ON | 124.1 | <u>49</u> |
| | <i>Well ID: 7302241</i> | | |
| | 2750 SLEFFIELD OTTAWA ON | 131.6 | <u>54</u> |
| | <i>Well ID: 7302238</i> | | |
| | 2750 Sheffield rd Ottawa ON | 133.2 | <u>58</u> |
| | <i>Well ID: 7365291</i> | | |
| | 2750 SHEFFIELD RD Ottawa ON | 141.5 | <u>60</u> |
| | <i>Well ID: 7307311</i> | | |

| <u>Site</u> | <u>Address</u> | <u>Distance (m)</u> | <u>Map Key</u> |
|-------------|---|---------------------|---------------------------|
| | 2750 SHEFFIELD RD Ottawa ON <i>Well ID: 7307319</i> | 144.4 | <u>61</u> |
| | 2750 Sheffield rd Ottawa ON <i>Well ID: 7365290</i> | 147.9 | <u>62</u> |
| | 2750 SHEFFIELD OTTAWA ON <i>Well ID: 7302240</i> | 148.9 | <u>63</u> |
| | 2750 SHEFFIELD RD Ottawa ON <i>Well ID: 7307312</i> | 151.9 | <u>65</u> |
| | 2750 SHEFFIELD Ottawa ON <i>Well ID: 7307318</i> | 154.2 | <u>67</u> |
| | 2760 SHEFFIELD ROAD Ottawa ON <i>Well ID: 7163827</i> | 154.8 | <u>68</u> |
| | 2750 Sheffield rd Ottawa ON <i>Well ID: 7365294</i> | 168.9 | <u>77</u> |
| | 2750 SHEFFIELD ROAD Ottawa ON <i>Well ID: 7307314</i> | 181.9 | <u>83</u> |
| | 2750 SHEFFIELD RD Ottawa ON <i>Well ID: 7307315</i> | 185.8 | <u>86</u> |
| | 2570 SHEFFIELD OTTAWA ON <i>Well ID: 7302239</i> | 186.5 | <u>87</u> |
| | 1250-1280 Leeds Ave Ottawa ON <i>Well ID: 7334804</i> | 188.0 | <u>89</u> |
| | 2750 Sheffield rd Ottawa ON | 188.1 | <u>90</u> |

| <u>Site</u> | <u>Address</u> | <u>Distance (m)</u> | <u>Map Key</u> |
|-------------|----------------------------------|---------------------|----------------------------|
| | <i>Well ID: 7365289</i> | | |
| | 1250-1280 Leeds Ave Ottawa ON | 191.2 | <u>91</u> |
| | <i>Well ID: 7334806</i> | | |
| | 2750 SHEFFIELD RD Ottawa ON | 194.2 | <u>93</u> |
| | <i>Well ID: 7307316</i> | | |
| | 2750 Sheffield rd Ottawa ON | 196.2 | <u>94</u> |
| | <i>Well ID: 7365293</i> | | |
| | Ottawa ON | 199.4 | <u>97</u> |
| | <i>Well ID: 7307317</i> | | |
| | 1250-1280 Leeds Ave Ottawa ON | 200.2 | <u>98</u> |
| | <i>Well ID: 7334803</i> | | |
| | 1250-1280 Leeds Ave Ottawa ON | 210.0 | <u>100</u> |
| | <i>Well ID: 7334805</i> | | |
| | 2750 Sheffield rd Ottawa ON | 213.1 | <u>101</u> |
| | <i>Well ID: 7365292</i> | | |
| | lot 25 con 3 ON | 223.4 | <u>107</u> |
| | <i>Well ID: 7389359</i> | | |
| | 2781 LANCASTER Ottawa ON | 232.1 | <u>111</u> |
| | <i>Well ID: 7190920</i> | | |
| | 2781 LANCASTER Ottawa ON | 237.7 | <u>115</u> |
| | <i>Well ID: 7190922</i> | | |
| | 2781 LANCASTER ROAD Ottawa ON | 243.4 | <u>117</u> |
| | <i>Well ID: 7100726</i> | | |

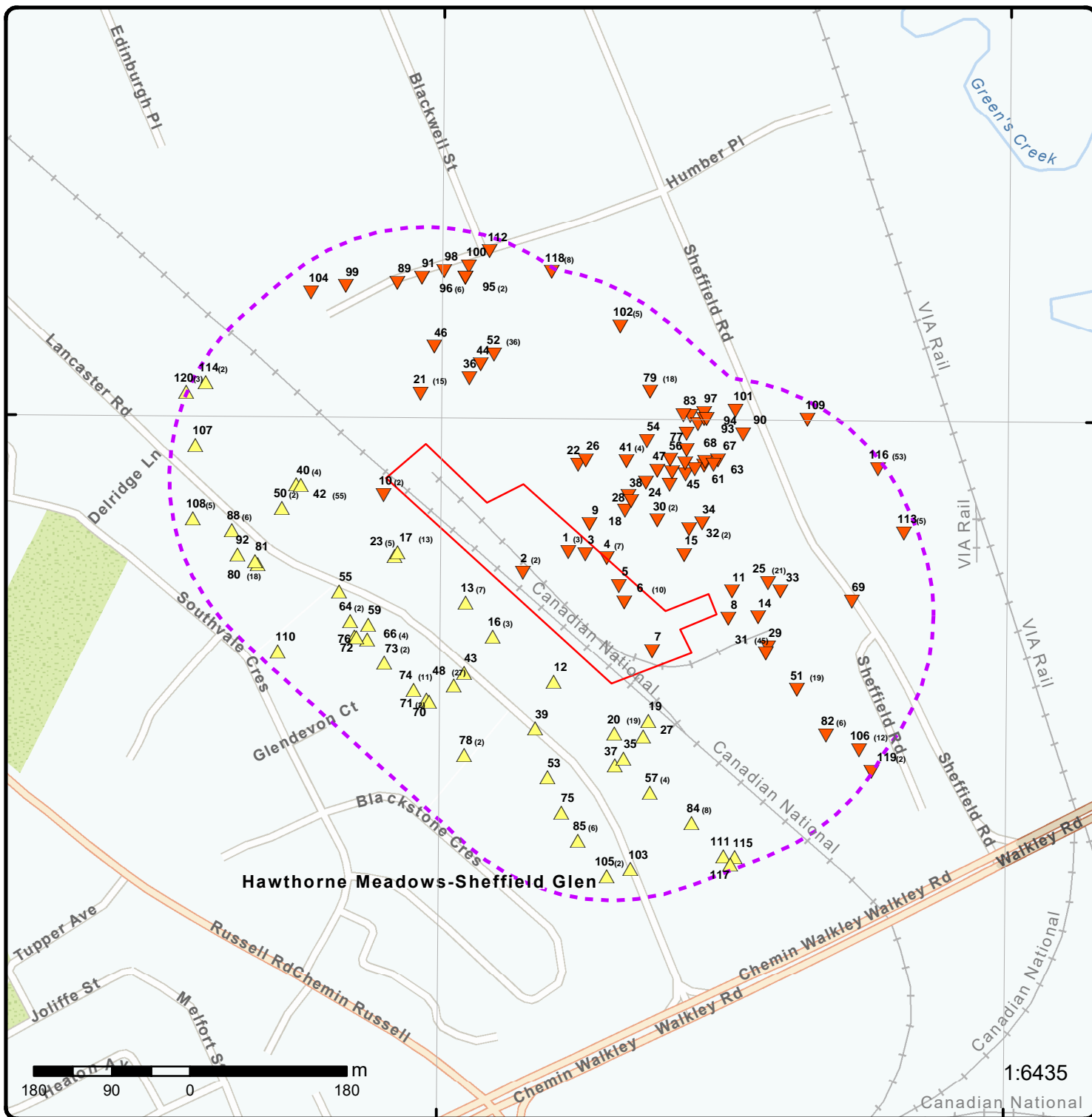

Map: 0.25 Kilometer Radius

Order Number: 22112400096

Address: 2760-2770 Sheffield Drive, Ottawa, ON



| | | | |
|-----------------------------------|------------------------------------|--------------------|------------------------|
| Project Property | Freeways; Highways | Beach | Shopping & Sports Area |
| Buffer Outline | Traffic Circle; Ramp | Airport | University/College |
| Eris Sites with Higher Elevation | Major Arterial; Minor Arterial | Industrial Area | Cemetery; Golf Course |
| Eris Sites with Same Elevation | Local Road | Military Base | Park (National) |
| Eris Sites with Lower Elevation | Service Road; Traffic Circle; Ramp | Aircraft Roads | Park (City/County) |
| Eris Sites with Unknown Elevation | Rail | Native Reservation | |
| | | Hospital | |

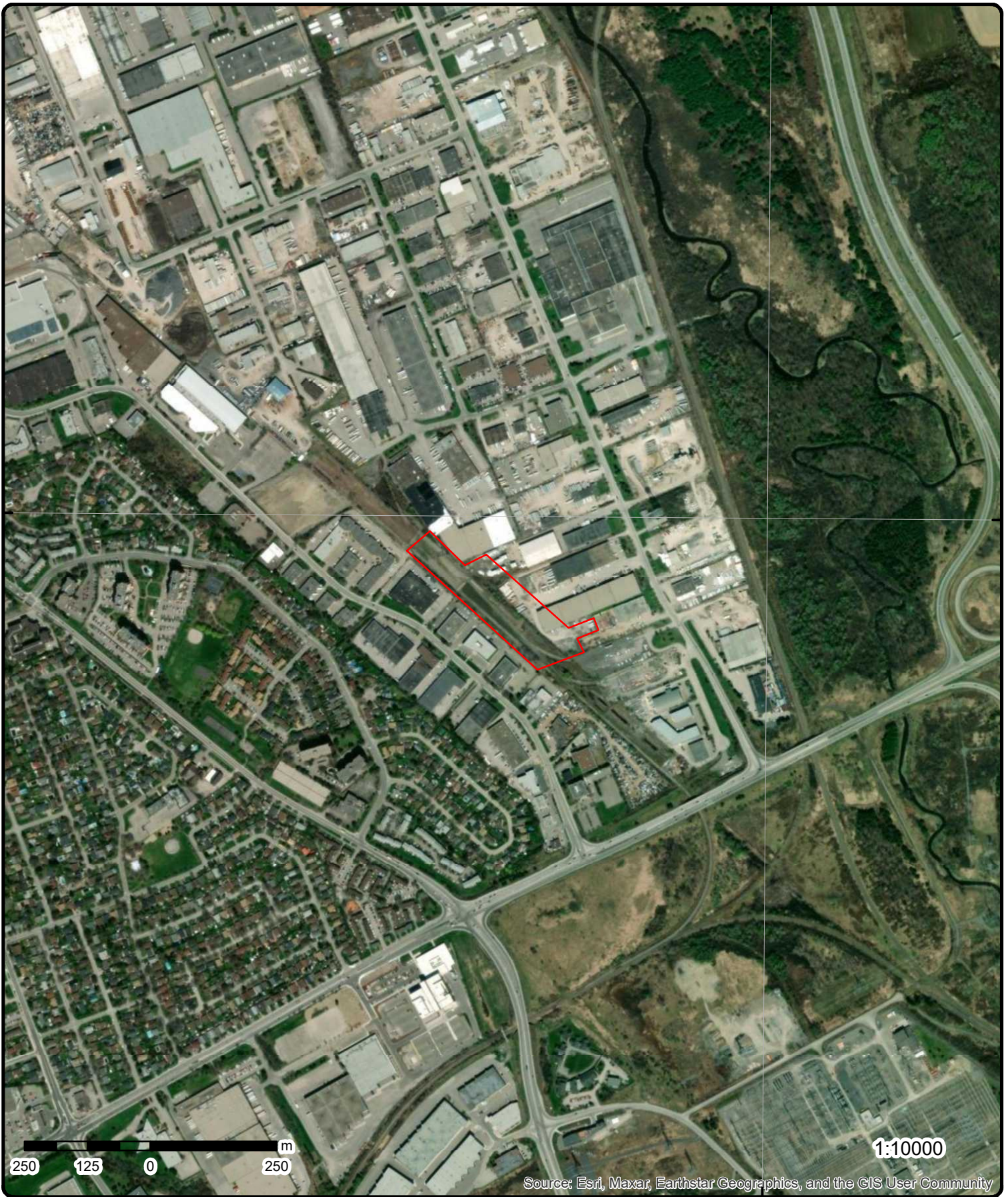

Aerial Year: 2022

Order Number: 2211240096

Address: 2760-2770 Sheffield Drive, Ottawa, ON



Source: ESRI World Imagery

© ERIS Information Limited Partnership

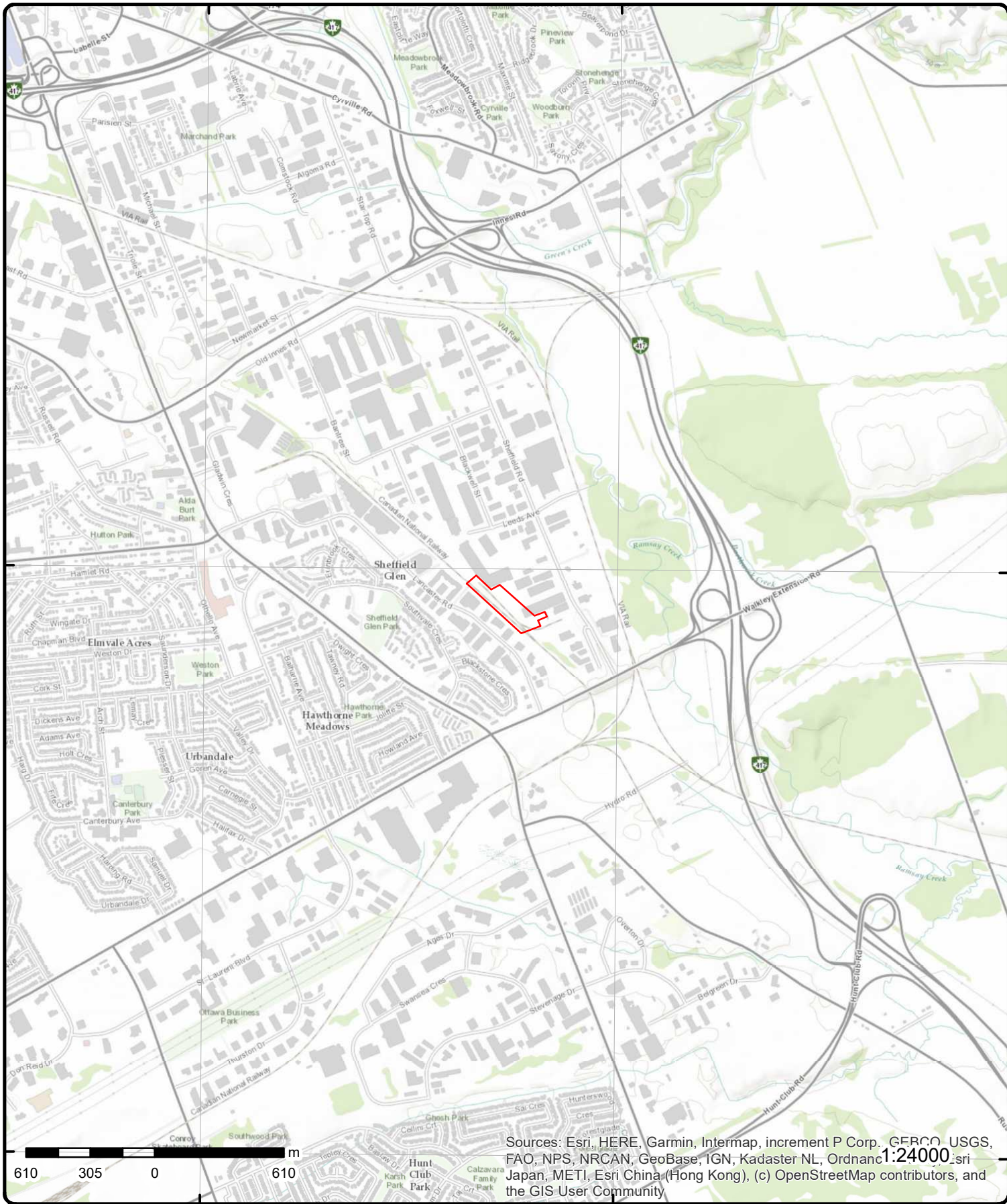

Topographic Map

Address: 2760-2770 Sheffield Drive, ON

Source: ESRI World Topographic Map

Order Number: 2211240096



© ERIS Information Limited Partnership

Detail Report

| Map Key | Number of Records | Direction/ Distance (m) | Elev/Diff (m) | Site | DB |
|--|-------------------|--|------------------|--|-----|
| 1 | 1 of 3 | NE/0.0 | 66.9 / -0.04 | RANDALL'S PAINTS 2760 SHEFFIELD ROAD, UNITS 8 & 9 OTTAWA ON K1B 3V9 | GEN |
| Generator No: ON2103000 SIC Code: 3751 SIC Description: PAINT & VARNISH IND. Approval Years: 96,97,98,99,00,01 PO Box No: Country: Status: Co Admin: Choice of Contact: Phone No Admin: Contaminated Facility: MHSW Facility: | | | | | |
| <u>Detail(s)</u> | | | | | |
| Waste Class: 145 Waste Class Name: PAINT/PIGMENT/COATING RESIDUES | | | | | |
| 1 | 2 of 3 | NE/0.0 | 66.9 / -0.04 | Richcraft Homes 2760 Sheffield Rd. Ottawa ON | GEN |
| Generator No: ON4011510 SIC Code: 531190 SIC Description: Approval Years: 2011 PO Box No: Country: Status: Co Admin: Choice of Contact: Phone No Admin: Contaminated Facility: MHSW Facility: | | | | | |
| 1 | 3 of 3 | NE/0.0 | 66.9 / -0.04 | 2760 Sheffield Rd Ottawa ON K1B3V9 | EHS |
| Order No: 20160601124 Status: C Report Type: Standard Report Report Date: 03-JUN-16 Date Received: 01-JUN-16 Previous Site Name: Lot/Building Size: Additional Info Ordered: | | Nearest Intersection: Municipality: Client Prov/State: ON Search Radius (km): .25 X: -75.60499 Y: 45.399002 | | | |

| Map Key | Number of Records | Direction/ Distance (m) | Elev/Diff (m) | Site | DB |
|--|-------------------|---|------------------|---|-----|
| 2 | 1 of 2 | W/0.0 | 66.9 / -0.07 | Land between 2713 Lancaster & 2760 Sheffield Ottawa ON K1B 5R6 | EHS |
| Order No: 21052700058 Status: C Report Type: Standard Report Report Date: 01-JUN-21 Date Received: 27-MAY-21 Previous Site Name: Lot/Building Size: Additional Info Ordered: Fire Insur. Maps and/or Site Plans; City Directory | | Nearest Intersection: Municipality: Client Prov/State: ON Search Radius (km): .25 X: -75.6071083 Y: 45.3984003 | | | |
| 2 | 2 of 2 | W/0.0 | 66.9 / -0.07 | Land between 2713 Lancaster & 2760 Sheffield Ottawa ON K1B 5R6 | EHS |
| Order No: 21052700058 Status: C Report Type: Standard Report Report Date: 01-JUN-21 Date Received: 27-MAY-21 Previous Site Name: Lot/Building Size: Additional Info Ordered: Fire Insur. Maps and/or Site Plans; City Directory | | Nearest Intersection: Municipality: Client Prov/State: ON Search Radius (km): .25 X: -75.6071083 Y: 45.3984003 | | | |
| 3 | 1 of 1 | ENE/0.0 | 66.9 / -0.07 | OTTAWA MOULD CRAFT LIMITED 2762A SHEFFIELD ROAD OTTAWA ON K1B 3V9 | GEN |
| Generator No: ON0990901 SIC Code: 1699 SIC Description: OTHER PLASTIC PROD. Approval Years: 95,96,97,98,99,00,01 PO Box No: Country: Status: Co Admin: Choice of Contact: Phone No Admin: Contaminated Facility: MHSW Facility: | | | | | |
| Detail(s) | | | | | |
| Waste Class: 252 | | | | | |
| Waste Class Name: WASTE OILS & LUBRICANTS | | | | | |
| Waste Class: 253 | | | | | |
| Waste Class Name: EMULSIFIED OILS | | | | | |
| 4 | 1 of 7 | E/0.0 | 66.9 / -0.07 | Atlantic Packaging Products Ltd. 2764A Sheffield Rd Ottawa ON K1B 3V9 | SCT |
| Established: 1948 Plant Size (ft²): Employment: 8 | | | | | |
| --Details-- | | | | | |
| Description: Other Paper and Disposable Plastic Product Wholesaler-Distributors | | | | | |
| SIC/NAICS Code: 418220 | | | | | |

| Map Key | Number of Records | Direction/ Distance (m) | Elev/Diff (m) | Site | DB |
|-------------------------------|-------------------|--|------------------|--|-----|
| 4 | 2 of 7 | E/0.0 | 66.9 / -0.07 | Atlantic Packaging Products 2764A Sheffield Rd Ottawa ON K1B 3V9 | SCT |
| Established: | | 01-SEP-45 | | | |
| Plant Size (ft²): | | | | | |
| Employment: | | | | | |
| --Details-- | | | | | |
| Description: | | Other Paper and Disposable Plastic Product Wholesaler-Distributors | | | |
| SIC/NAICS Code: | | 418220 | | | |
| Description: | | Other Paper and Disposable Plastic Product Wholesaler-Distributors | | | |
| SIC/NAICS Code: | | 418220 | | | |
| 4 | 3 of 7 | E/0.0 | 66.9 / -0.07 | ZINCON METAL FINISHING INC. 2764A SHEFFIELD ROAD OTTAWA ON K1B3V9 | GEN |
| Generator No: | | ON1317501 | | | |
| SIC Code: | | | | | |
| SIC Description: | | | | | |
| Approval Years: | | As of Dec 2017 | | | |
| PO Box No: | | | | | |
| Country: | | Canada | | | |
| Status: | | Registered | | | |
| Co Admin: | | | | | |
| Choice of Contact: | | | | | |
| Phone No Admin: | | | | | |
| Contaminated Facility: | | | | | |
| MHSW Facility: | | | | | |
| <u>Detail(s)</u> | | | | | |
| Waste Class: | | 131 L | | | |
| Waste Class Name: | | Neutralized solutions - containing heavy metals | | | |
| Waste Class: | | 131 H | | | |
| Waste Class Name: | | Neutralized solutions - containing heavy metals | | | |
| Waste Class: | | 122 C | | | |
| Waste Class Name: | | Alkaline slutions - containing other metals and non-metals (not cyanide) | | | |
| 4 | 4 of 7 | E/0.0 | 66.9 / -0.07 | ZINCON METAL FINISHING INC. 2764 A SHEFFIELD ROAD OTTAWA ON K1B3V9 | GEN |
| Generator No: | | ON8209199 | | | |
| SIC Code: | | | | | |
| SIC Description: | | | | | |
| Approval Years: | | As of Dec 2018 | | | |
| PO Box No: | | | | | |
| Country: | | Canada | | | |
| Status: | | Registered | | | |
| Co Admin: | | | | | |
| Choice of Contact: | | | | | |
| Phone No Admin: | | | | | |
| Contaminated Facility: | | | | | |

| Map Key | Number of Records | Direction/ Distance (m) | Elev/Diff (m) | Site | DB |
|--------------------------|-------------------|--|------------------|------|----|
| MHSW Facility: | | | | | |
| <u>Detail(s)</u> | | | | | |
| Waste Class: | | 122 C | | | |
| Waste Class Name: | | Alkaline slutions - containing other metals and non-metals (not cyanide) | | | |
| Waste Class: | | 131 H | | | |
| Waste Class Name: | | Neutralized solutions - containing heavy metals | | | |
| Waste Class: | | 131 L | | | |
| Waste Class Name: | | Neutralized solutions - containing heavy metals | | | |

| | | | | | |
|-------------------------------|--------|----------------|--------------|--|-----|
| <u>4</u> | 5 of 7 | E/0.0 | 66.9 / -0.07 | ZINCON METAL FINISHING INC. 2764 A SHEFFIELD ROAD OTTAWA ON K1B3V9 | GEN |
| Generator No: | | ON8209199 | | | |
| SIC Code: | | | | | |
| SIC Description: | | | | | |
| Approval Years: | | As of Jul 2020 | | | |
| PO Box No: | | | | | |
| Country: | | Canada | | | |
| Status: | | Registered | | | |
| Co Admin: | | | | | |
| Choice of Contact: | | | | | |
| Phone No Admin: | | | | | |
| Contaminated Facility: | | | | | |
| MHSW Facility: | | | | | |

| | | | | | |
|--------------------------|--|--|--|--|--|
| <u>Detail(s)</u> | | | | | |
| Waste Class: | | 131 L | | | |
| Waste Class Name: | | Neutralized solutions - containing heavy metals | | | |
| Waste Class: | | 131 H | | | |
| Waste Class Name: | | Neutralized solutions - containing heavy metals | | | |
| Waste Class: | | 122 C | | | |
| Waste Class Name: | | Alkaline slutions - containing other metals and non-metals (not cyanide) | | | |

| | | | | | |
|-------------------------------|--------|----------------|--------------|--|-----|
| <u>4</u> | 6 of 7 | E/0.0 | 66.9 / -0.07 | ZINCON METAL FINISHING INC. 2764 A SHEFFIELD ROAD OTTAWA ON K1B3V9 | GEN |
| Generator No: | | ON8209199 | | | |
| SIC Code: | | | | | |
| SIC Description: | | | | | |
| Approval Years: | | As of Nov 2021 | | | |
| PO Box No: | | | | | |
| Country: | | Canada | | | |
| Status: | | Registered | | | |
| Co Admin: | | | | | |
| Choice of Contact: | | | | | |
| Phone No Admin: | | | | | |
| Contaminated Facility: | | | | | |
| MHSW Facility: | | | | | |

| | | | | | |
|---------------------|--|-------|--|--|--|
| <u>Detail(s)</u> | | | | | |
| Waste Class: | | 112 C | | | |

| Map Key | Number of Records | Direction/ Distance (m) | Elev/Diff (m) | Site | DB |
|--------------------------|-------------------|--|------------------|------|----|
| Waste Class Name: | | Acid solutions - containing heavy metals | | | |
| Waste Class: | | 131 H | | | |
| Waste Class Name: | | Neutralized solutions - containing heavy metals | | | |
| Waste Class: | | 122 C | | | |
| Waste Class Name: | | Alkaline slutions - containing other metals and non-metals (not cyanide) | | | |
| Waste Class: | | 131 L | | | |
| Waste Class Name: | | Neutralized solutions - containing heavy metals | | | |

| | | | | | |
|-------------------------------|--------|-----------------------------------|--------------|---|-----|
| 4 | 7 of 7 | E/0.0 | 66.9 / -0.07 | ZINCON METAL FINISHING INC. 2764 A SHEFFIELD ROAD OTTAWA ON K1B3V9 | GEN |
| Generator No: | | ON8209199 | | | |
| SIC Code: | | | | | |
| SIC Description: | | | | | |
| Approval Years: | | As of Oct 2022 | | | |
| PO Box No: | | | | | |
| Country: | | Canada | | | |
| Status: | | Registered | | | |
| Co Admin: | | | | | |
| Choice of Contact: | | | | | |
| Phone No Admin: | | | | | |
| Contaminated Facility: | | | | | |
| MHSW Facility: | | | | | |
| <u>Detail(s)</u> | | | | | |
| Waste Class: | | 131 L | | | |
| Waste Class Name: | | NEUTRALIZED WASTES - HEAVY METALS | | | |
| Waste Class: | | 131 H | | | |
| Waste Class Name: | | NEUTRALIZED WASTES - HEAVY METALS | | | |
| Waste Class: | | 112 C | | | |
| Waste Class Name: | | ACID WASTE - HEAVY METALS | | | |
| Waste Class: | | 122 C | | | |
| Waste Class Name: | | ALKALINE WASTES - OTHER METALS | | | |

| | | | | | |
|---------------------------------|--------|---|--------------|---------------------------------------|-----|
| 5 | 1 of 1 | E/0.0 | 66.9 / -0.07 | 2768 Sheffield Rd Ottawa ON K1B3V9 | EHS |
| Order No: | | 20171206040 | | Nearest Intersection: | |
| Status: | | C | | Municipality: | |
| Report Type: | | Standard Report | | Client Prov/State: ON | |
| Report Date: | | 07-DEC-17 | | Search Radius (km): .25 | |
| Date Received: | | 06-DEC-17 | | X: -75.605014 | |
| Previous Site Name: | | | | Y: 45.398375 | |
| Lot/Building Size: | | | | | |
| Additional Info Ordered: | | Fire Insur. Maps and/or Site Plans; City Directory; Aerial Photos | | | |

| | | | | | |
|-------------------------|---------|---------------|--------------|---|-----|
| 6 | 1 of 10 | ESE/0.0 | 66.9 / -0.07 | McFadden's Hardwood & Hardware Limited 2770 Sheffield Road Ottawa ON K1B 3V9 | GEN |
| Generator No: | | ON7489455 | | | |
| SIC Code: | | 416330 | | | |
| SIC Description: | | Hardware Whl. | | | |

| Map Key | Number of Records | Direction/ Distance (m) | Elev/Diff (m) | Site | DB |
|--|-------------------|--|------------------|--|-----|
| Approval Years: PO Box No: Country: Status: Co Admin: Choice of Contact: Phone No Admin: Contaminated Facility: MHSW Facility: | | 03,04,05,06 | | | |
| <u>Detail(s)</u> | | | | | |
| Waste Class: | | 145 | | | |
| Waste Class Name: | | PAINT/PIGMENT/COATING RESIDUES | | | |
| <u>6</u> | 2 of 10 | ESE/0.0 | 66.9 / -0.07 | McFadden's Hardwood & Hardware Inc. 2770 Sheffield Road Ottawa ON K1B 3V9 | GEN |
| Generator No: SIC Code: SIC Description: Approval Years: PO Box No: Country: Status: Co Admin: Choice of Contact: Phone No Admin: Contaminated Facility: MHSW Facility: | | ON7489455 416330 Hardware Wholesaler-Distributors 07,08 | | | |
| <u>Detail(s)</u> | | | | | |
| Waste Class: | | 145 | | | |
| Waste Class Name: | | PAINT/PIGMENT/COATING RESIDUES | | | |
| <u>6</u> | 3 of 10 | ESE/0.0 | 66.9 / -0.07 | McFadden's Hardwood & Hardware Inc. 2770 Sheffield Road Ottawa ON K1B 3V9 | GEN |
| Generator No: SIC Code: SIC Description: Approval Years: PO Box No: Country: Status: Co Admin: Choice of Contact: Phone No Admin: Contaminated Facility: MHSW Facility: | | ON7489455 416330 Hardware Wholesaler-Distributors 2009 | | | |
| <u>Detail(s)</u> | | | | | |
| Waste Class: | | 145 | | | |
| Waste Class Name: | | PAINT/PIGMENT/COATING RESIDUES | | | |
| Waste Class: | | 211 | | | |
| Waste Class Name: | | AROMATIC SOLVENTS | | | |

| Map Key | Number of Records | Direction/ Distance (m) | Elev/Diff (m) | Site | DB |
|--|-------------------|---|------------------|---|-----|
| 6 | 4 of 10 | ESE/0.0 | 66.9 / -0.07 | McFadden's Hardwood & Hardware Inc. 2770 Sheffield Road Ottawa ON K1B 3V9 | GEN |
| Generator No: SIC Code: SIC Description: Approval Years: PO Box No: Country: Status: Co Admin: Choice of Contact: Phone No Admin: Contaminated Facility: MHSW Facility: | | ON7489455 416330 Hardware Wholesaler-Distributors 2010 | | | |
| <u>Detail(s)</u> | | | | | |
| Waste Class: | | 211 | | | |
| Waste Class Name: | | AROMATIC SOLVENTS | | | |
| Waste Class: | | 145 | | | |
| Waste Class Name: | | PAINT/PIGMENT/COATING RESIDUES | | | |
| 6 | 5 of 10 | ESE/0.0 | 66.9 / -0.07 | McFadden's Hardwood & Hardware Inc. 2770 Sheffield Road Ottawa ON K1B 3V9 | GEN |
| Generator No: SIC Code: SIC Description: Approval Years: PO Box No: Country: Status: Co Admin: Choice of Contact: Phone No Admin: Contaminated Facility: MHSW Facility: | | ON7489455 416330 Hardware Wholesaler-Distributors 2011 | | | |
| <u>Detail(s)</u> | | | | | |
| Waste Class: | | 145 | | | |
| Waste Class Name: | | PAINT/PIGMENT/COATING RESIDUES | | | |
| Waste Class: | | 211 | | | |
| Waste Class Name: | | AROMATIC SOLVENTS | | | |
| 6 | 6 of 10 | ESE/0.0 | 66.9 / -0.07 | McFadden's Hardwood & Hardware Inc. 2770 Sheffield Road Ottawa ON K1B 3V9 | GEN |
| Generator No: SIC Code: SIC Description: Approval Years: PO Box No: Country: Status: | | ON7489455 416330 Hardware Wholesaler-Distributors 2012 | | | |

| Map Key | Number of Records | Direction/ Distance (m) | Elev/Diff (m) | Site | DB |
|---|-------------------|----------------------------------|------------------|--|-----|
| Co Admin: Choice of Contact: Phone No Admin: Contaminated Facility: MHSW Facility: | | | | | |
| <u>Detail(s)</u> | | | | | |
| Waste Class: | | 211 | | | |
| Waste Class Name: | | AROMATIC SOLVENTS | | | |
| Waste Class: | | 145 | | | |
| Waste Class Name: | | PAINT/PIGMENT/COATING RESIDUES | | | |
| 6 | 7 of 10 | ESE/0.0 | 66.9 / -0.07 | McFadden's Hardwood & Hardware Inc. 2770 Sheffield Road Ottawa ON | GEN |
| Generator No: | | ON7489455 | | | |
| SIC Code: | | 416330 | | | |
| SIC Description: | | HARDWARE WHOLESALER-DISTRIBUTORS | | | |
| Approval Years: | | 2013 | | | |
| PO Box No: | | | | | |
| Country: | | | | | |
| Status: | | | | | |
| Co Admin: | | | | | |
| Choice of Contact: | | | | | |
| Phone No Admin: | | | | | |
| Contaminated Facility: | | | | | |
| MHSW Facility: | | | | | |
| <u>Detail(s)</u> | | | | | |
| Waste Class: | | 211 | | | |
| Waste Class Name: | | AROMATIC SOLVENTS | | | |
| Waste Class: | | 145 | | | |
| Waste Class Name: | | PAINT/PIGMENT/COATING RESIDUES | | | |
| 6 | 8 of 10 | ESE/0.0 | 66.9 / -0.07 | McFadden's Hardwood & Hardware Inc. 2770 Sheffield Road Ottawa ON K1B 3V9 | GEN |
| Generator No: | | ON7489455 | | | |
| SIC Code: | | 416330 | | | |
| SIC Description: | | HARDWARE WHOLESALER-DISTRIBUTORS | | | |
| Approval Years: | | 2015 | | | |
| PO Box No: | | | | | |
| Country: | | Canada | | | |
| Status: | | | | | |
| Co Admin: | | Kerry Baker | | | |
| Choice of Contact: | | CO_OFFICIAL | | | |
| Phone No Admin: | | 416-674-3333 Ext.2227 | | | |
| Contaminated Facility: | | No | | | |
| MHSW Facility: | | No | | | |
| <u>Detail(s)</u> | | | | | |
| Waste Class: | | 211 | | | |
| Waste Class Name: | | AROMATIC SOLVENTS | | | |

| Map Key | Number of Records | Direction/ Distance (m) | Elev/Diff (m) | Site | DB |
|-------------------------------|-------------------|----------------------------------|------------------|--|-----|
| Waste Class: | | 145 | | | |
| Waste Class Name: | | PAINT/PIGMENT/COATING RESIDUES | | | |
| <u>6</u> | 9 of 10 | ESE/0.0 | 66.9 / -0.07 | McFadden's Hardwood & Hardware Inc. 2770 Sheffield Road Ottawa ON K1B 3V9 | GEN |
| Generator No: | | ON7489455 | | | |
| SIC Code: | | 416330 | | | |
| SIC Description: | | HARDWARE WHOLESALER-DISTRIBUTORS | | | |
| Approval Years: | | 2016 | | | |
| PO Box No: | | | | | |
| Country: | | Canada | | | |
| Status: | | | | | |
| Co Admin: | | Kerry Baker | | | |
| Choice of Contact: | | CO_OFFICIAL | | | |
| Phone No Admin: | | 416-674-3333 Ext.2227 | | | |
| Contaminated Facility: | | No | | | |
| MHSW Facility: | | No | | | |
| <u>Detail(s)</u> | | | | | |
| Waste Class: | | 211 | | | |
| Waste Class Name: | | AROMATIC SOLVENTS | | | |
| Waste Class: | | 145 | | | |
| Waste Class Name: | | PAINT/PIGMENT/COATING RESIDUES | | | |
| <u>6</u> | 10 of 10 | ESE/0.0 | 66.9 / -0.07 | McFadden's Hardwood & Hardware Inc. 2770 Sheffield Road Ottawa ON K1B 3V9 | GEN |
| Generator No: | | ON7489455 | | | |
| SIC Code: | | 416330 | | | |
| SIC Description: | | HARDWARE WHOLESALER-DISTRIBUTORS | | | |
| Approval Years: | | 2014 | | | |
| PO Box No: | | | | | |
| Country: | | Canada | | | |
| Status: | | | | | |
| Co Admin: | | Kerry Baker | | | |
| Choice of Contact: | | CO_OFFICIAL | | | |
| Phone No Admin: | | 416-674-3333 Ext.2227 | | | |
| Contaminated Facility: | | No | | | |
| MHSW Facility: | | No | | | |
| <u>Detail(s)</u> | | | | | |
| Waste Class: | | 211 | | | |
| Waste Class Name: | | AROMATIC SOLVENTS | | | |
| Waste Class: | | 145 | | | |
| Waste Class Name: | | PAINT/PIGMENT/COATING RESIDUES | | | |
| <u>7</u> | 1 of 1 | ESE/0.0 | 66.9 / -0.07 | 2865 walkley Road Ottawa ON K1B | EHS |
| Order No: | | 20190219066 | | Nearest Intersection: | |
| Status: | | C | | Municipality: | |
| Report Type: | | Custom Report | | Client Prov/State: ON | |
| Report Date: | | 27-FEB-19 | | Search Radius (km): .25 | |
| Date Received: | | 19-FEB-19 | | X: -75.605201 | |

| Map Key | Number of Records | Direction/ Distance (m) | Elev/Diff (m) | Site | DB |
|---------------------------------|-------------------|-------------------------------|------------------|------|-----------|
| Previous Site Name: | | railway corridor | | Y: | 45.397597 |
| Lot/Building Size: | | | | | |
| Additional Info Ordered: | | City Directory; Aerial Photos | | | |

| <u>8</u> | 1 of 1 | E/15.0 | 65.9 / -1.07 | 2770 SHEFFIELD AVENUE Ottawa ON | WWIS |
|----------------------------|---|--------|--------------|------------------------------------|----------------------|
| Well ID: | 7164219 | | | Flowing (Y/N): | |
| Construction Date: | | | | Flow Rate: | |
| Use 1st: | Monitoring and Test Hole | | | Data Entry Status: | |
| Use 2nd: | 0 | | | Data Src: | |
| Final Well Status: | Monitoring and Test Hole | | | Date Received: | 13-Jun-2011 00:00:00 |
| Water Type: | | | | Selected Flag: | TRUE |
| Casing Material: | | | | Abandonment Rec: | |
| Audit No: | Z123964 | | | Contractor: | 7241 |
| Tag: | A108711 | | | Form Version: | 7 |
| Constructn Method: | | | | Owner: | |
| Elevation (m): | | | | County: | OTTAWA-CARLETON |
| Elevatn Reliabilty: | | | | Lot: | |
| Depth to Bedrock: | | | | Concession: | |
| Well Depth: | | | | Concession Name: | |
| Overburden/Bedrock: | | | | Easting NAD83: | |
| Pump Rate: | | | | Northing NAD83: | |
| Static Water Level: | | | | Zone: | |
| Clear/Cloudy: | | | | UTM Reliability: | |
| Municipality: | OTTAWA CITY | | | | |
| Site Info: | | | | | |
| PDF URL (Map): | https://d2khazk8e83rdv.cloudfront.net/moe_mapping/downloads/2Water/Wells_pdfs/716\7164219.pdf | | | | |

Additional Detail(s) (Map)

| | |
|-----------------------------|-------------------|
| Well Completed Date: | 2011/05/17 |
| Year Completed: | 2011 |
| Depth (m): | 6.1 |
| Latitude: | 45.3979355007325 |
| Longitude: | -75.6040797385151 |
| Path: | 716\7164219.pdf |

Bore Hole Information

| | | | |
|-------------------------------------|----------------------|-------------------------|-----------------------------|
| Bore Hole ID: | 1003519897 | Elevation: | |
| DP2BR: | | Elevrc: | |
| Spatial Status: | | Zone: | 18 |
| Code OB: | | East83: | 452720.00 |
| Code OB Desc: | | North83: | 5027335.00 |
| Open Hole: | | Org CS: | UTM83 |
| Cluster Kind: | | UTMRC: | 3 |
| Date Completed: | 17-May-2011 00:00:00 | UTMRC Desc: | margin of error : 10 - 30 m |
| Remarks: | | Location Method: | wwr |
| Loc Method Desc: | on Water Well Record | | |
| Elevrc Desc: | | | |
| Location Source Date: | | | |
| Improvement Location Source: | | | |
| Improvement Location Method: | | | |
| Source Revision Comment: | | | |
| Supplier Comment: | | | |

Overburden and Bedrock

Materials Interval

| Map Key | Number of Records | Direction/ Distance (m) | Elev/Diff (m) | Site | DB |
|---|--------------------------|------------------------------------|--------------------------|-------------|-----------|
| Formation ID: | | 1003937572 | | | |
| Layer: | | 1 | | | |
| Color: | | 2 | | | |
| General Color: | | GREY | | | |
| Mat1: | | 11 | | | |
| Most Common Material: | | GRAVEL | | | |
| Mat2: | | | | | |
| Mat2 Desc: | | | | | |
| Mat3: | | 85 | | | |
| Mat3 Desc: | | SOFT | | | |
| Formation Top Depth: | | 0.0 | | | |
| Formation End Depth: | | 0.6100000143051147 | | | |
| Formation End Depth UOM: | | m | | | |
| <u>Overburden and Bedrock Materials Interval</u> | | | | | |
| Formation ID: | | 1003937573 | | | |
| Layer: | | 2 | | | |
| Color: | | 2 | | | |
| General Color: | | GREY | | | |
| Mat1: | | 05 | | | |
| Most Common Material: | | CLAY | | | |
| Mat2: | | 06 | | | |
| Mat2 Desc: | | SILT | | | |
| Mat3: | | 85 | | | |
| Mat3 Desc: | | SOFT | | | |
| Formation Top Depth: | | 0.6100000143051147 | | | |
| Formation End Depth: | | 6.099999904632568 | | | |
| Formation End Depth UOM: | | m | | | |
| <u>Annular Space/Abandonment Sealing Record</u> | | | | | |
| Plug ID: | | 1003937583 | | | |
| Layer: | | 3 | | | |
| Plug From: | | 1.2200000286102295 | | | |
| Plug To: | | 6.099999904632568 | | | |
| Plug Depth UOM: | | m | | | |
| <u>Annular Space/Abandonment Sealing Record</u> | | | | | |
| Plug ID: | | 1003937581 | | | |
| Layer: | | 1 | | | |
| Plug From: | | 0.0 | | | |
| Plug To: | | 0.3100000023841858 | | | |
| Plug Depth UOM: | | m | | | |
| <u>Annular Space/Abandonment Sealing Record</u> | | | | | |
| Plug ID: | | 1003937582 | | | |
| Layer: | | 2 | | | |
| Plug From: | | 0.3100000023841858 | | | |
| Plug To: | | 1.2200000286102295 | | | |
| Plug Depth UOM: | | m | | | |
| <u>Method of Construction & Well Use</u> | | | | | |
| Method Construction ID: | | 1003937580 | | | |

| <i>Map Key</i> | <i>Number of Records</i> | <i>Direction/ Distance (m)</i> | <i>Elev/Diff (m)</i> | <i>Site</i> | <i>DB</i> |
|--|--------------------------|--------------------------------|----------------------|--------------------|-------------------|
| <i>Method Construction Code:</i> | | B | | | |
| <i>Method Construction:</i> | | Other Method | | | |
| <i>Other Method Construction:</i> | | DIRECT PUSH | | | |
| | | | | | |
| <u>Pipe Information</u> | | | | | |
| <i>Pipe ID:</i> | | 1003937571 | | | |
| <i>Casing No:</i> | | 0 | | | |
| <i>Comment:</i> | | | | | |
| <i>Alt Name:</i> | | | | | |
| | | | | | |
| <u>Construction Record - Casing</u> | | | | | |
| <i>Casing ID:</i> | | 1003937576 | | | |
| <i>Layer:</i> | | 1 | | | |
| <i>Material:</i> | | 5 | | | |
| <i>Open Hole or Material:</i> | | PLASTIC | | | |
| <i>Depth From:</i> | | 0.0 | | | |
| <i>Depth To:</i> | | 1.5 | | | |
| <i>Casing Diameter:</i> | | 4.03000020980835 | | | |
| <i>Casing Diameter UOM:</i> | | cm | | | |
| <i>Casing Depth UOM:</i> | | m | | | |
| | | | | | |
| <u>Construction Record - Screen</u> | | | | | |
| <i>Screen ID:</i> | | 1003937577 | | | |
| <i>Layer:</i> | | 1 | | | |
| <i>Slot:</i> | | 10 | | | |
| <i>Screen Top Depth:</i> | | 1.5 | | | |
| <i>Screen End Depth:</i> | | 6.099999904632568 | | | |
| <i>Screen Material:</i> | | 5 | | | |
| <i>Screen Depth UOM:</i> | | m | | | |
| <i>Screen Diameter UOM:</i> | | cm | | | |
| <i>Screen Diameter:</i> | | 4.829999923706055 | | | |
| | | | | | |
| <u>Water Details</u> | | | | | |
| <i>Water ID:</i> | | 1003937575 | | | |
| <i>Layer:</i> | | | | | |
| <i>Kind Code:</i> | | | | | |
| <i>Kind:</i> | | | | | |
| <i>Water Found Depth:</i> | | | | | |
| <i>Water Found Depth UOM:</i> | | m | | | |
| | | | | | |
| <u>Hole Diameter</u> | | | | | |
| <i>Hole ID:</i> | | 1003937574 | | | |
| <i>Diameter:</i> | | 8.25 | | | |
| <i>Depth From:</i> | | 0.0 | | | |
| <i>Depth To:</i> | | 6.099999904632568 | | | |
| <i>Hole Depth UOM:</i> | | m | | | |
| <i>Hole Diameter UOM:</i> | | cm | | | |
| | | | | | |
| <u>Links</u> | | | | | |
| <i>Bore Hole ID:</i> | 1003519897 | | | <i>Tag No:</i> | A108711 |
| <i>Depth M:</i> | 6.1 | | | <i>Contractor:</i> | 7241 |
| <i>Year Completed:</i> | 2011 | | | <i>Path:</i> | 716\7164219.pdf |
| <i>Well Completed Dt:</i> | 2011/05/17 | | | <i>Latitude:</i> | 45.3979355007325 |
| <i>Audit No:</i> | Z123964 | | | <i>Longitude:</i> | -75.6040797385151 |

| Map Key | Number of Records | Direction/ Distance (m) | Elev/Diff (m) | Site | DB |
|--|-------------------|---|------------------|--|------|
| 9 | 1 of 1 | NE/16.0 | 66.1 / -0.87 | 2760 SHEFFILED ROAD Ottawa ON | WWIS |
| Well ID: | | 7163828 | | Flowing (Y/N): | |
| Construction Date: | | | | Flow Rate: | |
| Use 1st: | | Monitoring and Test Hole | | Data Entry Status: | |
| Use 2nd: | | 0 | | Data Src: | |
| Final Well Status: | | Monitoring and Test Hole | | Date Received: 02-Jun-2011 00:00:00 | |
| Water Type: | | | | Selected Flag: TRUE | |
| Casing Material: | | | | Abandonment Rec: | |
| Audit No: | | Z116178 | | Contractor: 7241 | |
| Tag: | | A113446 | | Form Version: 7 | |
| Constructn Method: | | | | Owner: | |
| Elevation (m): | | | | County: OTTAWA-CARLETON | |
| Elevatn Reliabilty: | | | | Lot: | |
| Depth to Bedrock: | | | | Concession: | |
| Well Depth: | | | | Concession Name: | |
| Overburden/Bedrock: | | | | Easting NAD83: | |
| Pump Rate: | | | | Northing NAD83: | |
| Static Water Level: | | | | Zone: | |
| Clear/Cloudy: | | | | UTM Reliability: | |
| Municipality: | | OTTAWA CITY | | | |
| Site Info: | | | | | |
| PDF URL (Map): | | https://d2khazk8e83rdv.cloudfront.net/moe_mapping/downloads/2Water/Wells_pdfs/716\7163828.pdf | | | |
| <u>Additional Detail(s) (Map)</u> | | | | | |
| Well Completed Date: | | 2011/05/13 | | | |
| Year Completed: | | 2011 | | | |
| Depth (m): | | 6.1 | | | |
| Latitude: | | 45.3989057576835 | | | |
| Longitude: | | -75.6061343764962 | | | |
| Path: | | 716\7163828.pdf | | | |
| <u>Bore Hole Information</u> | | | | | |
| Bore Hole ID: | | 1003516692 | | Elevation: | |
| DP2BR: | | | | Elevrc: | |
| Spatial Status: | | | | Zone: 18 | |
| Code OB: | | | | East83: 452560.00 | |
| Code OB Desc: | | | | North83: 5027444.00 | |
| Open Hole: | | | | Org CS: UTM83 | |
| Cluster Kind: | | | | UTMRC: 3 | |
| Date Completed: | | 13-May-2011 00:00:00 | | UTMRC Desc: margin of error : 10 - 30 m | |
| Remarks: | | | | Location Method: wwr | |
| Loc Method Desc: | | on Water Well Record | | | |
| Elevrc Desc: | | | | | |
| Location Source Date: | | | | | |
| Improvement Location Source: | | | | | |
| Improvement Location Method: | | | | | |
| Source Revision Comment: | | | | | |
| Supplier Comment: | | | | | |
| <u>Overburden and Bedrock</u> | | | | | |
| <u>Materials Interval</u> | | | | | |
| Formation ID: | | 1003802633 | | | |
| Layer: | | 3 | | | |
| Color: | | 2 | | | |
| General Color: | | GREY | | | |
| Mat1: | | 05 | | | |

| Map Key | Number of Records | Direction/ Distance (m) | Elev/Diff (m) | Site | DB |
|---|--------------------------|------------------------------------|--------------------------|-------------|-----------|
| Most Common Material: | | | | | |
| Mat2: | | CLAY | | | |
| Mat2 Desc: | | 85 | | | |
| Mat3: | | SOFT | | | |
| Mat3 Desc: | | 91 | | | |
| Formation Top Depth: | | WATER-BEARING | | | |
| Formation End Depth: | | 3.0999999046325684 | | | |
| Formation End Depth UOM: | | 6.099999904632568 | | | |
| | | m | | | |
| <u>Overburden and Bedrock</u> | | | | | |
| <u>Materials Interval</u> | | | | | |
| Formation ID: | | 1003802632 | | | |
| Layer: | | 2 | | | |
| Color: | | 2 | | | |
| General Color: | | GREY | | | |
| Mat1: | | 05 | | | |
| Most Common Material: | | CLAY | | | |
| Mat2: | | 73 | | | |
| Mat2 Desc: | | HARD | | | |
| Mat3: | | 68 | | | |
| Mat3 Desc: | | DRY | | | |
| Formation Top Depth: | | 1.5 | | | |
| Formation End Depth: | | 3.0999999046325684 | | | |
| Formation End Depth UOM: | | m | | | |
| <u>Overburden and Bedrock</u> | | | | | |
| <u>Materials Interval</u> | | | | | |
| Formation ID: | | 1003802631 | | | |
| Layer: | | 1 | | | |
| Color: | | 6 | | | |
| General Color: | | BROWN | | | |
| Mat1: | | 11 | | | |
| Most Common Material: | | GRAVEL | | | |
| Mat2: | | 05 | | | |
| Mat2 Desc: | | CLAY | | | |
| Mat3: | | 85 | | | |
| Mat3 Desc: | | SOFT | | | |
| Formation Top Depth: | | 0.0 | | | |
| Formation End Depth: | | 1.5 | | | |
| Formation End Depth UOM: | | m | | | |
| <u>Annular Space/Abandonment</u> | | | | | |
| <u>Sealing Record</u> | | | | | |
| Plug ID: | | 1003802642 | | | |
| Layer: | | 1 | | | |
| Plug From: | | 0.0 | | | |
| Plug To: | | 0.3100000023841858 | | | |
| Plug Depth UOM: | | m | | | |
| <u>Annular Space/Abandonment</u> | | | | | |
| <u>Sealing Record</u> | | | | | |
| Plug ID: | | 1003802644 | | | |
| Layer: | | 3 | | | |
| Plug From: | | 1.2200000286102295 | | | |
| Plug To: | | 6.099999904632568 | | | |
| Plug Depth UOM: | | m | | | |
| <u>Annular Space/Abandonment</u> | | | | | |

| <i>Map Key</i> | <i>Number of Records</i> | <i>Direction/ Distance (m)</i> | <i>Elev/Diff (m)</i> | <i>Site</i> | <i>DB</i> |
|---|--------------------------|--------------------------------|----------------------|-------------|-----------|
| <u>Sealing Record</u> | | | | | |
| Plug ID: | | 1003802643 | | | |
| Layer: | | 2 | | | |
| Plug From: | | 0.3100000023841858 | | | |
| Plug To: | | 1.2200000286102295 | | | |
| Plug Depth UOM: | | m | | | |
| <u>Method of Construction & Well Use</u> | | | | | |
| Method Construction ID: | | 1003802640 | | | |
| Method Construction Code: | | B | | | |
| Method Construction: | | Other Method | | | |
| Other Method Construction: | | DIRECT PUSH | | | |
| <u>Pipe Information</u> | | | | | |
| Pipe ID: | | 1003802630 | | | |
| Casing No: | | 0 | | | |
| Comment: | | | | | |
| Alt Name: | | | | | |
| <u>Construction Record - Casing</u> | | | | | |
| Casing ID: | | 1003802636 | | | |
| Layer: | | 1 | | | |
| Material: | | 5 | | | |
| Open Hole or Material: | | PLASTIC | | | |
| Depth From: | | 0.0 | | | |
| Depth To: | | 1.5 | | | |
| Casing Diameter: | | 4.03000020980835 | | | |
| Casing Diameter UOM: | | cm | | | |
| Casing Depth UOM: | | m | | | |
| <u>Construction Record - Screen</u> | | | | | |
| Screen ID: | | 1003802637 | | | |
| Layer: | | 1 | | | |
| Slot: | | 10 | | | |
| Screen Top Depth: | | 1.5 | | | |
| Screen End Depth: | | 6.099999904632568 | | | |
| Screen Material: | | 5 | | | |
| Screen Depth UOM: | | m | | | |
| Screen Diameter UOM: | | cm | | | |
| Screen Diameter: | | 4.820000171661377 | | | |
| <u>Water Details</u> | | | | | |
| Water ID: | | 1003802635 | | | |
| Layer: | | | | | |
| Kind Code: | | | | | |
| Kind: | | | | | |
| Water Found Depth: | | | | | |
| Water Found Depth UOM: | | m | | | |
| <u>Hole Diameter</u> | | | | | |
| Hole ID: | | 1003802634 | | | |
| Diameter: | | 8.25 | | | |
| Depth From: | | 0.0 | | | |

| Map Key | Number of Records | Direction/ Distance (m) | Elev/Diff (m) | Site | DB |
|--------------------|-------------------|----------------------------|------------------|-------------|-------------------|
| Depth To: | | 6.099999904632568 | | | |
| Hole Depth UOM: | | m | | | |
| Hole Diameter UOM: | | cm | | | |
| Links | | | | | |
| Bore Hole ID: | 1003516692 | | | Tag No: | A113446 |
| Depth M: | 6.1 | | | Contractor: | 7241 |
| Year Completed: | 2011 | | | Path: | 716\7163828.pdf |
| Well Completed Dt: | 2011/05/13 | | | Latitude: | 45.3989057576835 |
| Audit No: | Z116178 | | | Longitude: | -75.6061343764962 |

| | | | | | |
|---------------------|--------------------------|----------|--------------|---------------------------------|----------------------|
| 10 | 1 of 2 | WNW/16.5 | 66.9 / -0.07 | 2615 LANCASTER ST. Ottawa ON | WWIS |
| Well ID: | 7218169 | | | Flowing (Y/N): | |
| Construction Date: | | | | Flow Rate: | |
| Use 1st: | Monitoring and Test Hole | | | Data Entry Status: | |
| Use 2nd: | 0 | | | Data Src: | |
| Final Well Status: | Monitoring and Test Hole | | | Date Received: | 20-Mar-2014 00:00:00 |
| Water Type: | | | | Selected Flag: | TRUE |
| Casing Material: | | | | Abandonment Rec: | |
| Audit No: | Z179983 | | | Contractor: | 7241 |
| Tag: | A157822 | | | Form Version: | 7 |
| Constructn Method: | | | | Owner: | |
| Elevation (m): | | | | County: | OTTAWA-CARLETON |
| Elevatn Reliabilty: | | | | Lot: | |
| Depth to Bedrock: | | | | Concession: | |
| Well Depth: | | | | Concession Name: | |
| Overburden/Bedrock: | | | | Easting NAD83: | |
| Pump Rate: | | | | Northing NAD83: | |
| Static Water Level: | | | | Zone: | |
| Clear/Cloudy: | | | | UTM Reliability: | |
| Municipality: | GLOUCESTER TOWNSHIP | | | | |
| Site Info: | | | | | |

PDF URL (Map): https://d2khazk8e83rdv.cloudfront.net/moe_mapping/downloads/2Water/Wells_pdfs/721\7218169.pdf

Additional Detail(s) (Map)

Well Completed Date: 2014/02/28
Year Completed: 2014
Depth (m): 6.1
Latitude: 45.3991956756257
Longitude: -75.6091656097966
Path: 721\7218169.pdf

Bore Hole Information

| | | | |
|------------------------------|----------------------|------------------|--------------------------------|
| Bore Hole ID: | 1004724238 | Elevation: | |
| DP2BR: | | Elevrc: | |
| Spatial Status: | | Zone: | 18 |
| Code OB: | | East83: | 452323.00 |
| Code OB Desc: | | North83: | 5027478.00 |
| Open Hole: | | Org CS: | UTM83 |
| Cluster Kind: | | UTMRC: | 4 |
| Date Completed: | 28-Feb-2014 00:00:00 | UTMRC Desc: | margin of error : 30 m - 100 m |
| Remarks: | | Location Method: | wwr |
| Loc Method Desc: | on Water Well Record | | |
| Elevrc Desc: | | | |
| Location Source Date: | | | |
| Improvement Location Source: | | | |

| Map Key | Number of Records | Direction/ Distance (m) | Elev/Diff (m) | Site | DB |
|---|--------------------------|------------------------------------|--------------------------|-------------|-----------|
| Improvement Location Method: | | | | | |
| Source Revision Comment: | | | | | |
| Supplier Comment: | | | | | |
| | | | | | |
| <u>Overburden and Bedrock</u> | | | | | |
| <u>Materials Interval</u> | | | | | |
| Formation ID: | | 1005093982 | | | |
| Layer: | | 1 | | | |
| Color: | | 2 | | | |
| General Color: | | GREY | | | |
| Mat1: | | 11 | | | |
| Most Common Material: | | GRAVEL | | | |
| Mat2: | | | | | |
| Mat2 Desc: | | | | | |
| Mat3: | | 85 | | | |
| Mat3 Desc: | | SOFT | | | |
| Formation Top Depth: | | 0.0 | | | |
| Formation End Depth: | | 0.3100000023841858 | | | |
| Formation End Depth UOM: | | m | | | |
| | | | | | |
| <u>Overburden and Bedrock</u> | | | | | |
| <u>Materials Interval</u> | | | | | |
| Formation ID: | | 1005093984 | | | |
| Layer: | | 3 | | | |
| Color: | | 2 | | | |
| General Color: | | GREY | | | |
| Mat1: | | 05 | | | |
| Most Common Material: | | CLAY | | | |
| Mat2: | | | | | |
| Mat2 Desc: | | | | | |
| Mat3: | | 85 | | | |
| Mat3 Desc: | | SOFT | | | |
| Formation Top Depth: | | 0.6100000143051147 | | | |
| Formation End Depth: | | 6.099999904632568 | | | |
| Formation End Depth UOM: | | m | | | |
| | | | | | |
| <u>Overburden and Bedrock</u> | | | | | |
| <u>Materials Interval</u> | | | | | |
| Formation ID: | | 1005093983 | | | |
| Layer: | | 2 | | | |
| Color: | | 2 | | | |
| General Color: | | GREY | | | |
| Mat1: | | 11 | | | |
| Most Common Material: | | GRAVEL | | | |
| Mat2: | | 05 | | | |
| Mat2 Desc: | | CLAY | | | |
| Mat3: | | 85 | | | |
| Mat3 Desc: | | SOFT | | | |
| Formation Top Depth: | | 0.3100000023841858 | | | |
| Formation End Depth: | | 0.6100000143051147 | | | |
| Formation End Depth UOM: | | m | | | |
| | | | | | |
| <u>Annular Space/Abandonment</u> | | | | | |
| <u>Sealing Record</u> | | | | | |
| Plug ID: | | 1005093992 | | | |
| Layer: | | 1 | | | |
| Plug From: | | 0.0 | | | |
| Plug To: | | 0.3100000023841858 | | | |

| Map Key | Number of Records | Direction/ Distance (m) | Elev/Diff (m) | Site | DB |
|--|--------------------------|--------------------------------|----------------------|-------------|-----------|
| Plug Depth UOM: | | m | | | |
| <u>Annular Space/Abandonment Sealing Record</u> | | | | | |
| Plug ID: | | 1005093993 | | | |
| Layer: | | 2 | | | |
| Plug From: | | 0.3100000023841858 | | | |
| Plug To: | | | | | |
| Plug Depth UOM: | | m | | | |
| <u>Method of Construction & Well Use</u> | | | | | |
| Method Construction ID: | | 1005093991 | | | |
| Method Construction Code: | | D | | | |
| Method Construction: | | Direct Push | | | |
| Other Method Construction: | | | | | |
| <u>Pipe Information</u> | | | | | |
| Pipe ID: | | 1005093981 | | | |
| Casing No: | | 0 | | | |
| Comment: | | | | | |
| Alt Name: | | | | | |
| <u>Construction Record - Casing</u> | | | | | |
| Casing ID: | | 1005093987 | | | |
| Layer: | | 1 | | | |
| Material: | | 5 | | | |
| Open Hole or Material: | | PLASTIC | | | |
| Depth From: | | 0.0 | | | |
| Depth To: | | 3.0999999046325684 | | | |
| Casing Diameter: | | 4.03000020980835 | | | |
| Casing Diameter UOM: | | cm | | | |
| Casing Depth UOM: | | m | | | |
| <u>Construction Record - Screen</u> | | | | | |
| Screen ID: | | 1005093988 | | | |
| Layer: | | 1 | | | |
| Slot: | | 10 | | | |
| Screen Top Depth: | | 3.0999999046325684 | | | |
| Screen End Depth: | | 6.099999904632568 | | | |
| Screen Material: | | 5 | | | |
| Screen Depth UOM: | | m | | | |
| Screen Diameter UOM: | | cm | | | |
| Screen Diameter: | | 4.820000171661377 | | | |
| <u>Water Details</u> | | | | | |
| Water ID: | | 1005093986 | | | |
| Layer: | | | | | |
| Kind Code: | | | | | |
| Kind: | | | | | |
| Water Found Depth: | | | | | |
| Water Found Depth UOM: | | m | | | |
| <u>Hole Diameter</u> | | | | | |

| Map Key | Number of Records | Direction/ Distance (m) | Elev/Diff (m) | Site | DB |
|---|-------------------|----------------------------|------------------|------|----|
| Hole ID: 1005093985 Diameter: 8.25 Depth From: 0.0 Depth To: 6.099999904632568 Hole Depth UOM: m Hole Diameter UOM: cm | | | | | |
| Links | | | | | |
| Bore Hole ID: 1004724238 Tag No: A157822 Depth M: 6.1 Contractor: 7241 Year Completed: 2014 Path: 721\7218169.pdf Well Completed Dt: 2014/02/28 Latitude: 45.3991956756257 Audit No: Z179983 Longitude: -75.6091656097966 | | | | | |

| | | | | | |
|---|--------|----------|--------------|-----------------------------|------|
| 10 | 2 of 2 | WNW/16.5 | 66.9 / -0.07 | 2615 LANCASTER Ottawa ON | WWIS |
| Well ID: 7253046 Flowing (Y/N): Construction Date: Flow Rate: Use 1st: Data Entry Status: Use 2nd: Data Src: Final Well Status: 0 Date Received: 27-Nov-2015 00:00:00 Water Type: Selected Flag: TRUE Casing Material: Abandonment Rec: Audit No: Z221592 Contractor: 6894 Tag: _NO_TAG Form Version: 7 Constructn Method: Owner: Elevation (m): County: OTTAWA-CARLETON Elevatn Reliabilty: Lot: Depth to Bedrock: Concession: Well Depth: Concession Name: Overburden/Bedrock: Easting NAD83: Pump Rate: Northing NAD83: Static Water Level: Zone: Clear/Cloudy: UTM Reliability: Municipality: GLOUCESTER TOWNSHIP Site Info: | | | | | |

PDF URL (Map):

Additional Detail(s) (Map)

Well Completed Date: 2015/11/11
Year Completed: 2015
Depth (m): 5.7912
Latitude: 45.3991956756257
Longitude: -75.6091656097966
Path:

Bore Hole Information

| | |
|---|---|
| Bore Hole ID: 1005819187 | Elevation: |
| DP2BR: | Elevrc: |
| Spatial Status: | Zone: 18 |
| Code OB: | East83: 452323.00 |
| Code OB Desc: | North83: 5027478.00 |
| Open Hole: | Org CS: UTM83 |
| Cluster Kind: | UTMRC: 4 |
| Date Completed: 11-Nov-2015 00:00:00 | UTMRC Desc: margin of error : 30 m - 100 m |
| Remarks: | Location Method: wwr |

| Map Key | Number of Records | Direction/ Distance (m) | Elev/Diff (m) | Site | DB |
|---|--------------------------|------------------------------------|--------------------------|-------------|-----------|
| Loc Method Desc: | | on Water Well Record | | | |
| Elevrc Desc: | | | | | |
| Location Source Date: | | | | | |
| Improvement Location Source: | | | | | |
| Improvement Location Method: | | | | | |
| Source Revision Comment: | | | | | |
| Supplier Comment: | | | | | |
| <u>Overburden and Bedrock</u> | | | | | |
| <u>Materials Interval</u> | | | | | |
| Formation ID: | | 1005842300 | | | |
| Layer: | | 1 | | | |
| Color: | | | | | |
| General Color: | | | | | |
| Mat1: | | | | | |
| Most Common Material: | | | | | |
| Mat2: | | | | | |
| Mat2 Desc: | | | | | |
| Mat3: | | | | | |
| Mat3 Desc: | | | | | |
| Formation Top Depth: | | 0.0 | | | |
| Formation End Depth: | | 19.0 | | | |
| Formation End Depth UOM: | | ft | | | |
| <u>Annular Space/Abandonment</u> | | | | | |
| <u>Sealing Record</u> | | | | | |
| Plug ID: | | 1005842307 | | | |
| Layer: | | 1 | | | |
| Plug From: | | 0.0 | | | |
| Plug To: | | 19.0 | | | |
| Plug Depth UOM: | | ft | | | |
| <u>Annular Space/Abandonment</u> | | | | | |
| <u>Sealing Record</u> | | | | | |
| Plug ID: | | 1005842306 | | | |
| Layer: | | 1 | | | |
| Plug From: | | | | | |
| Plug To: | | | | | |
| Plug Depth UOM: | | ft | | | |
| <u>Method of Construction & Well</u> | | | | | |
| <u>Use</u> | | | | | |
| Method Construction ID: | | 1005842305 | | | |
| Method Construction Code: | | | | | |
| Method Construction: | | | | | |
| Other Method Construction: | | | | | |
| <u>Pipe Information</u> | | | | | |
| Pipe ID: | | 1005842299 | | | |
| Casing No: | | 0 | | | |
| Comment: | | | | | |
| Alt Name: | | | | | |
| <u>Construction Record - Casing</u> | | | | | |
| Casing ID: | | 1005842303 | | | |

| Map Key | Number of Records | Direction/ Distance (m) | Elev/Diff (m) | Site | DB |
|---------|-------------------|-------------------------|---------------|------|----|
|---------|-------------------|-------------------------|---------------|------|----|

Layer:
Material:
Open Hole or Material:
Depth From:
Depth To:
Casing Diameter:
Casing Diameter UOM: inch
Casing Depth UOM: ft

Construction Record - Screen

Screen ID: 1005842304
Layer:
Slot:
Screen Top Depth:
Screen End Depth:
Screen Material:
Screen Depth UOM: ft
Screen Diameter UOM: inch
Screen Diameter:

Water Details

Water ID: 1005842302
Layer: 1
Kind Code:
Kind:
Water Found Depth: 6.0
Water Found Depth UOM: ft

Hole Diameter

Hole ID: 1005842301
Diameter: 1.5
Depth From: 0.0
Depth To: 19.0
Hole Depth UOM: ft
Hole Diameter UOM: inch

Links

| | |
|--------------------------------------|-------------------------------------|
| Bore Hole ID: 1005819187 | Tag No: _NO_TAG |
| Depth M: 5.7912 | Contractor: 6894 |
| Year Completed: 2015 | Path: 725\7253046.pdf |
| Well Completed Dt: 2015/11/11 | Latitude: 45.3991956756257 |
| Audit No: Z221592 | Longitude: -75.6091656097966 |

| | | | | | |
|-----------------------------|--------------------------|---------------------------|----------------------|------------------------------------|------|
| 11 | 1 of 1 | E/26.1 | 65.9 / -1.07 | 2770 SHEFFIELD AVENUE Ottawa ON | WWIS |
| Well ID: | 7164220 | Flowing (Y/N): | | | |
| Construction Date: | | Flow Rate: | | | |
| Use 1st: | Monitoring and Test Hole | Data Entry Status: | | | |
| Use 2nd: | 0 | Data Src: | | | |
| Final Well Status: | Monitoring and Test Hole | Date Received: | 13-Jun-2011 00:00:00 | | |
| Water Type: | | Selected Flag: | TRUE | | |
| Casing Material: | | Abandonment Rec: | | | |
| Audit No: | Z133171 | Contractor: | 7241 | | |
| Tag: | A113559 | Form Version: | 7 | | |
| Constructn Method: | | Owner: | | | |
| Elevation (m): | | County: | OTTAWA-CARLETON | | |
| Elevatn Reliability: | | Lot: | | | |

| Map Key | Number of Records | Direction/ Distance (m) | Elev/Diff (m) | Site | DB |
|----------------|--------------------------|------------------------------------|--------------------------|-------------|-----------|
|----------------|--------------------------|------------------------------------|--------------------------|-------------|-----------|

| | | | | | |
|----------------------------|--|---|--|-------------------------|--|
| Depth to Bedrock: | | | | Concession: | |
| Well Depth: | | | | Concession Name: | |
| Overburden/Bedrock: | | | | Easting NAD83: | |
| Pump Rate: | | | | Northing NAD83: | |
| Static Water Level: | | | | Zone: | |
| Clear/Cloudy: | | | | UTM Reliability: | |
| Municipality: | | OTTAWA CITY | | | |
| Site Info: | | | | | |
| PDF URL (Map): | | https://d2khazk8e83rdv.cloudfront.net/moe_mapping/downloads/2Water/Wells_pdfs/716\7164220.pdf | | | |

Additional Detail(s) (Map)

| | |
|-----------------------------|-------------------|
| Well Completed Date: | 2011/05/17 |
| Year Completed: | 2011 |
| Depth (m): | 6.1 |
| Latitude: | 45.3982237964693 |
| Longitude: | -75.6040317036562 |
| Path: | 716\7164220.pdf |

Bore Hole Information

| | | | |
|-------------------------------------|----------------------|-------------------------|-----------------------------|
| Bore Hole ID: | 1003519899 | Elevation: | |
| DP2BR: | | Elevrc: | |
| Spatial Status: | | Zone: | 18 |
| Code OB: | | East83: | 452724.00 |
| Code OB Desc: | | North83: | 5027367.00 |
| Open Hole: | | Org CS: | UTM83 |
| Cluster Kind: | | UTMRC: | 3 |
| Date Completed: | 17-May-2011 00:00:00 | UTMRC Desc: | margin of error : 10 - 30 m |
| Remarks: | | Location Method: | wwr |
| Loc Method Desc: | on Water Well Record | | |
| Elevrc Desc: | | | |
| Location Source Date: | | | |
| Improvement Location Source: | | | |
| Improvement Location Method: | | | |
| Source Revision Comment: | | | |
| Supplier Comment: | | | |

Overburden and Bedrock

Materials Interval

| | |
|---------------------------------|--------------------|
| Formation ID: | 1003937595 |
| Layer: | 2 |
| Color: | 2 |
| General Color: | GREY |
| Mat1: | 05 |
| Most Common Material: | CLAY |
| Mat2: | 06 |
| Mat2 Desc: | SILT |
| Mat3: | 85 |
| Mat3 Desc: | SOFT |
| Formation Top Depth: | 0.3100000023841858 |
| Formation End Depth: | 6.099999904632568 |
| Formation End Depth UOM: | m |

Overburden and Bedrock

Materials Interval

| | |
|----------------------|------------|
| Formation ID: | 1003937594 |
| Layer: | 1 |
| Color: | 2 |

| Map Key | Number of Records | Direction/ Distance (m) | Elev/Diff (m) | Site | DB |
|--|--------------------------|------------------------------------|--------------------------|-------------|-----------|
| General Color: | | GREY | | | |
| Mat1: | | 11 | | | |
| Most Common Material: | | GRAVEL | | | |
| Mat2: | | | | | |
| Mat2 Desc: | | | | | |
| Mat3: | | 85 | | | |
| Mat3 Desc: | | SOFT | | | |
| Formation Top Depth: | | 0.0 | | | |
| Formation End Depth: | | 0.3100000023841858 | | | |
| Formation End Depth UOM: | | m | | | |
| <u>Annular Space/Abandonment Sealing Record</u> | | | | | |
| Plug ID: | | 1003937604 | | | |
| Layer: | | 2 | | | |
| Plug From: | | 0.3100000023841858 | | | |
| Plug To: | | 1.2200000286102295 | | | |
| Plug Depth UOM: | | m | | | |
| <u>Annular Space/Abandonment Sealing Record</u> | | | | | |
| Plug ID: | | 1003937605 | | | |
| Layer: | | 3 | | | |
| Plug From: | | 1.2200000286102295 | | | |
| Plug To: | | 6.099999904632568 | | | |
| Plug Depth UOM: | | m | | | |
| <u>Annular Space/Abandonment Sealing Record</u> | | | | | |
| Plug ID: | | 1003937603 | | | |
| Layer: | | 1 | | | |
| Plug From: | | 0.0 | | | |
| Plug To: | | 0.3100000023841858 | | | |
| Plug Depth UOM: | | m | | | |
| <u>Method of Construction & Well Use</u> | | | | | |
| Method Construction ID: | | 1003937602 | | | |
| Method Construction Code: | | B | | | |
| Method Construction: | | Other Method | | | |
| Other Method Construction: | | DIRECT PUSH | | | |
| <u>Pipe Information</u> | | | | | |
| Pipe ID: | | 1003937593 | | | |
| Casing No: | | 0 | | | |
| Comment: | | | | | |
| Alt Name: | | | | | |
| <u>Construction Record - Casing</u> | | | | | |
| Casing ID: | | 1003937598 | | | |
| Layer: | | 1 | | | |
| Material: | | 5 | | | |
| Open Hole or Material: | | PLASTIC | | | |
| Depth From: | | 0.0 | | | |
| Depth To: | | 1.5 | | | |

| Map Key | Number of Records | Direction/ Distance (m) | Elev/Diff (m) | Site | DB |
|--|-------------------|----------------------------|------------------|-------------------------------------|----|
| Casing Diameter: | | 4.03000020980835 | | | |
| Casing Diameter UOM: | | cm | | | |
| Casing Depth UOM: | | m | | | |
| <u>Construction Record - Screen</u> | | | | | |
| Screen ID: | | 1003937599 | | | |
| Layer: | | 1 | | | |
| Slot: | | 10 | | | |
| Screen Top Depth: | | 1.5 | | | |
| Screen End Depth: | | 6.099999904632568 | | | |
| Screen Material: | | 5 | | | |
| Screen Depth UOM: | | m | | | |
| Screen Diameter UOM: | | cm | | | |
| Screen Diameter: | | 4.820000171661377 | | | |
| <u>Water Details</u> | | | | | |
| Water ID: | | 1003937597 | | | |
| Layer: | | | | | |
| Kind Code: | | | | | |
| Kind: | | | | | |
| Water Found Depth: | | | | | |
| Water Found Depth UOM: | | m | | | |
| <u>Hole Diameter</u> | | | | | |
| Hole ID: | | 1003937596 | | | |
| Diameter: | | 8.25 | | | |
| Depth From: | | 0.0 | | | |
| Depth To: | | 6.099999904632568 | | | |
| Hole Depth UOM: | | m | | | |
| Hole Diameter UOM: | | cm | | | |
| <u>Links</u> | | | | | |
| Bore Hole ID: | | 1003519899 | | Tag No: A113559 | |
| Depth M: | | 6.1 | | Contractor: 7241 | |
| Year Completed: | | 2011 | | Path: 7167164220.pdf | |
| Well Completed Dt: | | 2011/05/17 | | Latitude: 45.3982237964693 | |
| Audit No: | | Z133171 | | Longitude: -75.6040317036562 | |

| | | | | | |
|---------------------------------|--------|---------------|-------------|--------------------------------|-----|
| 12 | 1 of 1 | S/43.5 | 67.8 / 0.90 | 2733 Lancaster Ottawa ON | EHS |
| Order No: | | 20150720010 | | Nearest Intersection: | |
| Status: | | C | | Municipality: | |
| Report Type: | | Custom Report | | Client Prov/State: ON | |
| Report Date: | | 23-JUL-15 | | Search Radius (km): .25 | |
| Date Received: | | 20-JUL-15 | | X: -75.606643 | |
| Previous Site Name: | | | | Y: 45.397275 | |
| Lot/Building Size: | | | | | |
| Additional Info Ordered: | | | | | |

| | | | | | |
|--------------------------|--------|----------|-------------|---|-----|
| 13 | 1 of 7 | WSW/44.3 | 67.9 / 0.93 | A. B. DICK CO. OF CANADA LTD. 2713 LANCASTER RD SUITE 110 OTTAWA ON K1B 5R6 | SCT |
| Established: | | 1889 | | | |
| Plant Size (ft²): | | 0 | | | |

| Map Key | Number of Records | Direction/ Distance (m) | Elev/Diff (m) | Site | DB |
|---------------------------------|-------------------|--|------------------|--|-----|
| Employment: | | 10 | | | |
| --Details-- | | | | | |
| Description: | | Industrial Machinery, Equipment and Supplies Wholesaler-Distributors | | | |
| SIC/NAICS Code: | | 417230 | | | |
| Description: | | Office and Store Machinery and Equipment Wholesaler-Distributors | | | |
| SIC/NAICS Code: | | 417910 | | | |
| Description: | | Stationery and Office Supplies Wholesaler-Distributors | | | |
| SIC/NAICS Code: | | 418210 | | | |
| 13 | 2 of 7 | WSW/44.3 | 67.9 / 0.93 | A. B. DICK CO. OF CANADA LTD. 2713 LANCASTER RD UNIT 110 OTTAWA ON K1B 5R6 | SCT |
| Established: | | 0000 | | | |
| Plant Size (ft²): | | 0 | | | |
| Employment: | | 10 | | | |
| --Details-- | | | | | |
| Description: | | INDUSTRIAL MACHINERY AND EQUIPMENT | | | |
| SIC/NAICS Code: | | 5084 | | | |
| Description: | | STATIONERY AND OFFICE SUPPLIES | | | |
| SIC/NAICS Code: | | 5112 | | | |
| 13 | 3 of 7 | WSW/44.3 | 67.9 / 0.93 | 2713 Lancaster Road Ottawa ON K1B 5R6 | CA |
| Certificate #: | | 2913-57KLGK | | | |
| Application Year: | | 02 | | | |
| Issue Date: | | 3/6/02 | | | |
| Approval Type: | | Industrial air | | | |
| Status: | | Approved | | | |
| Application Type: | | New Certificate of Approval | | | |
| Client Name: | | Convergys Customer Management Canada Inc. | | | |
| Client Address: | | 2713 Lancaster Road | | | |
| Client City: | | Ottawa | | | |
| Client Postal Code: | | K1B 5R6 | | | |
| Project Description: | | Installation of an emergency power system to be located outdoors. | | | |
| Contaminants: | | | | | |
| Emission Control: | | No Controls | | | |
| 13 | 4 of 7 | WSW/44.3 | 67.9 / 0.93 | 2713 Lancaster Road Ottawa ON K1B 5R6 | EHS |
| Order No: | | 20060809011 | | Nearest Intersection: Lancaster Road and Walkley | |
| Status: | | C | | Municipality: | |
| Report Type: | | Complete Report | | Client Prov/State: ON | |
| Report Date: | | 8/17/2006 | | Search Radius (km): 0.25 | |
| Date Received: | | 8/9/2006 | | X: -75.607301 | |
| Previous Site Name: | | | | Y: 45.398597 | |
| Lot/Building Size: | | | | | |
| Additional Info Ordered: | | | | | |

| Map Key | Number of Records | Direction/ Distance (m) | Elev/Diff (m) | Site | DB |
|--|-------------------|---|---------------|---|------|
| 13 | 5 of 7 | WSW/44.3 | 67.9 / 0.93 | 2713 Lancaster Rd Ottawa ON K1B5R6 | EHS |
| Order No: 20140102012 Status: C Report Type: Standard Report Report Date: 10-JAN-14 Date Received: 02-JAN-14 Previous Site Name: Lot/Building Size: Additional Info Ordered: | | Nearest Intersection: Municipality: Client Prov/State: ON Search Radius (km): .25 X: -75.607957 Y: 45.398093 | | | |
| 13 | 6 of 7 | WSW/44.3 | 67.9 / 0.93 | Convergys Customer Management Canada Inc. 2713 Lancaster Road Ottawa ON K1B 5R6 | ECA |
| Approval No: 2913-57KLGK Approval Date: 2002-03-06 Status: Approved Record Type: ECA Link Source: IDS SWP Area Name: Rideau Valley Approval Type: ECA-AIR Project Type: AIR Business Name: Convergys Customer Management Canada Inc. Address: 2713 Lancaster Road Full Address: Full PDF Link: https://www.accessenvironment.ene.gov.on.ca/instruments/4550-566TNT-14.pdf PDF Site Location: | | MOE District: Ottawa City: Longitude: -75.60795 Latitude: 45.39809 Geometry X: Geometry Y: | | | |
| 13 | 7 of 7 | WSW/44.3 | 67.9 / 0.93 | Englobe 2713 Lancaster Rd Ottawa ON K1B 5R6 | GEN |
| Generator No: ON6266839 SIC Code: SIC Description: Approval Years: As of Jul 2022 PO Box No: Country: Canada Status: Registered Co Admin: Choice of Contact: Phone No Admin: Contaminated Facility: MHSW Facility: | | | | | |
| <u>Detail(s)</u> | | | | | |
| Waste Class: 221 L Waste Class Name: LIGHT FUELS | | | | | |
| 14 | 1 of 1 | E/48.0 | 65.9 / -1.07 | 2770 SHEFFIELD AVENUE Ottawa ON | WWIS |
| Well ID: 7164218 Construction Date: Use 1st: Monitoring and Test Hole Use 2nd: 0 Final Well Status: Observation Wells Water Type: | | Flowing (Y/N): Flow Rate: Data Entry Status: Data Src: Date Received: 13-Jun-2011 00:00:00 Selected Flag: TRUE | | | |

| Map Key | Number of Records | Direction/ Distance (m) | Elev/Diff (m) | Site | DB |
|--|----------------------|---|------------------|-------------------------|-----------------------------|
| Casing Material: | | | | Abandonment Rec: | |
| Audit No: | Z123963 | | | Contractor: | 7241 |
| Tag: | A100005 | | | Form Version: | 7 |
| Constructn Method: | | | | Owner: | |
| Elevation (m): | | | | County: | OTTAWA-CARLETON |
| Elevatn Reliabilty: | | | | Lot: | |
| Depth to Bedrock: | | | | Concession: | |
| Well Depth: | | | | Concession Name: | |
| Overburden/Bedrock: | | | | Easting NAD83: | |
| Pump Rate: | | | | Northing NAD83: | |
| Static Water Level: | | | | Zone: | |
| Clear/Cloudy: | | | | UTM Reliability: | |
| Municipality: | | OTTAWA CITY | | | |
| Site Info: | | | | | |
| PDF URL (Map): | | https://d2khazk8e83rdv.cloudfront.net/moe_mapping/downloads/2Water/Wells_pdfs/716\7164218.pdf | | | |
| <u>Additional Detail(s) (Map)</u> | | | | | |
| Well Completed Date: | | 2011/05/17 | | | |
| Year Completed: | | 2011 | | | |
| Depth (m): | | 6.1 | | | |
| Latitude: | | 45.3979557988552 | | | |
| Longitude: | | -75.6036455485484 | | | |
| Path: | | 716\7164218.pdf | | | |
| <u>Bore Hole Information</u> | | | | | |
| Bore Hole ID: | 1003519895 | | | Elevation: | |
| DP2BR: | | | | Elevrc: | |
| Spatial Status: | | | | Zone: | 18 |
| Code OB: | | | | East83: | 452754.00 |
| Code OB Desc: | | | | North83: | 5027337.00 |
| Open Hole: | | | | Org CS: | UTM83 |
| Cluster Kind: | | | | UTMRC: | 3 |
| Date Completed: | 17-May-2011 00:00:00 | | | UTMRC Desc: | margin of error : 10 - 30 m |
| Remarks: | | | | Location Method: | wwr |
| Loc Method Desc: | | on Water Well Record | | | |
| Elevrc Desc: | | | | | |
| Location Source Date: | | | | | |
| Improvement Location Source: | | | | | |
| Improvement Location Method: | | | | | |
| Source Revision Comment: | | | | | |
| Supplier Comment: | | | | | |
| <u>Overburden and Bedrock</u> | | | | | |
| <u>Materials Interval</u> | | | | | |
| Formation ID: | 1003937559 | | | | |
| Layer: | 1 | | | | |
| Color: | 2 | | | | |
| General Color: | GREY | | | | |
| Mat1: | 11 | | | | |
| Most Common Material: | GRAVEL | | | | |
| Mat2: | | | | | |
| Mat2 Desc: | | | | | |
| Mat3: | 85 | | | | |
| Mat3 Desc: | SOFT | | | | |
| Formation Top Depth: | 0.0 | | | | |
| Formation End Depth: | 0.3100000023841858 | | | | |
| Formation End Depth UOM: | m | | | | |

| <i>Map Key</i> | <i>Number of Records</i> | <i>Direction/ Distance (m)</i> | <i>Elev/Diff (m)</i> | <i>Site</i> | <i>DB</i> |
|---|--------------------------|--------------------------------|----------------------|-------------|-----------|
| <u>Overburden and Bedrock Materials Interval</u> | | | | | |
| Formation ID: | | 1003937560 | | | |
| Layer: | | 2 | | | |
| Color: | | 2 | | | |
| General Color: | | GREY | | | |
| Mat1: | | 05 | | | |
| Most Common Material: | | CLAY | | | |
| Mat2: | | 06 | | | |
| Mat2 Desc: | | SILT | | | |
| Mat3: | | 85 | | | |
| Mat3 Desc: | | SOFT | | | |
| Formation Top Depth: | | 0.3100000023841858 | | | |
| Formation End Depth: | | 6.099999904632568 | | | |
| Formation End Depth UOM: | | m | | | |
| <u>Annular Space/Abandonment Sealing Record</u> | | | | | |
| Plug ID: | | 1003937569 | | | |
| Layer: | | 2 | | | |
| Plug From: | | 0.3100000023841858 | | | |
| Plug To: | | 1.2200000286102295 | | | |
| Plug Depth UOM: | | m | | | |
| <u>Annular Space/Abandonment Sealing Record</u> | | | | | |
| Plug ID: | | 1003937570 | | | |
| Layer: | | 3 | | | |
| Plug From: | | 1.2200000286102295 | | | |
| Plug To: | | 6.099999904632568 | | | |
| Plug Depth UOM: | | m | | | |
| <u>Annular Space/Abandonment Sealing Record</u> | | | | | |
| Plug ID: | | 1003937568 | | | |
| Layer: | | 1 | | | |
| Plug From: | | 0.0 | | | |
| Plug To: | | 0.3100000023841858 | | | |
| Plug Depth UOM: | | m | | | |
| <u>Method of Construction & Well Use</u> | | | | | |
| Method Construction ID: | | 1003937567 | | | |
| Method Construction Code: | | B | | | |
| Method Construction: | | Other Method | | | |
| Other Method Construction: | | DIRECT PUSH | | | |
| <u>Pipe Information</u> | | | | | |
| Pipe ID: | | 1003937558 | | | |
| Casing No: | | 0 | | | |
| Comment: | | | | | |
| Alt Name: | | | | | |
| <u>Construction Record - Casing</u> | | | | | |

| Map Key | Number of Records | Direction/ Distance (m) | Elev/Diff (m) | Site | DB |
|-------------------------------|-------------------|----------------------------|------------------|------|----|
| Casing ID: | | 1003937563 | | | |
| Layer: | | 1 | | | |
| Material: | | 5 | | | |
| Open Hole or Material: | | PLASTIC | | | |
| Depth From: | | 0.0 | | | |
| Depth To: | | 1.5 | | | |
| Casing Diameter: | | 4.03000020980835 | | | |
| Casing Diameter UOM: | | cm | | | |
| Casing Depth UOM: | | m | | | |

Construction Record - Screen

| | |
|-----------------------------|-------------------|
| Screen ID: | 1003937564 |
| Layer: | 1 |
| Slot: | 10 |
| Screen Top Depth: | 1.5 |
| Screen End Depth: | 6.099999904632568 |
| Screen Material: | 5 |
| Screen Depth UOM: | m |
| Screen Diameter UOM: | cm |
| Screen Diameter: | 4.820000171661377 |

Water Details

| | |
|-------------------------------|------------|
| Water ID: | 1003937562 |
| Layer: | |
| Kind Code: | |
| Kind: | |
| Water Found Depth: | |
| Water Found Depth UOM: | m |

Hole Diameter

| | |
|---------------------------|-------------------|
| Hole ID: | 1003937561 |
| Diameter: | 8.25 |
| Depth From: | 0.0 |
| Depth To: | 6.099999904632568 |
| Hole Depth UOM: | m |
| Hole Diameter UOM: | cm |

Links

| | | | |
|---------------------------|------------|--------------------|-------------------|
| Bore Hole ID: | 1003519895 | Tag No: | A100005 |
| Depth M: | 6.1 | Contractor: | 7241 |
| Year Completed: | 2011 | Path: | 7167164218.pdf |
| Well Completed Dt: | 2011/05/17 | Latitude: | 45.3979557988552 |
| Audit No: | Z123963 | Longitude: | -75.6036455485484 |

[15](#) 1 of 1 **E/51.9** **65.9 / -1.07** **2760, 2770 & 2780 Sheffield Road**
Ottawa ON **EHS**

| | | | |
|---------------------------------|----------------------|------------------------------|------------|
| Order No: | 20110411032 | Nearest Intersection: | |
| Status: | C | Municipality: | |
| Report Type: | Custom Report | Client Prov/State: | ON |
| Report Date: | 4/18/2011 | Search Radius (km): | 0.25 |
| Date Received: | 4/11/2011 3:44:15 PM | X: | -75.604736 |
| Previous Site Name: | | Y: | 45.398598 |
| Lot/Building Size: | | | |
| Additional Info Ordered: | | | |

| Map Key | Number of Records | Direction/ Distance (m) | Elev/Diff (m) | Site | DB |
|-----------------------------|-------------------|---|------------------|--|------|
| 16 | 1 of 3 | SW/52.7 | 67.9 / 0.93 | CANADA POST RIDEAU DIVISION; 2723 LANCASTER ROAD OTTAWA ON K1A 0C3 | NPCB |
| Company Code: | | O4270 | | | |
| Industry: | | Canada Post Corp | | | |
| Site Status: | | | | | |
| Transaction Date: | | 12/29/1994 | | | |
| Inspection Date: | | | | | |
| 16 | 2 of 3 | SW/52.7 | 67.9 / 0.93 | 2723 Lancaster Road Inc. 2723 Lancaster Road Ottawa ON | CA |
| Certificate #: | | 6861-6UBLJ8 | | | |
| Application Year: | | 2006 | | | |
| Issue Date: | | 11/16/2006 | | | |
| Approval Type: | | Air | | | |
| Status: | | Approved | | | |
| Application Type: | | | | | |
| Client Name: | | | | | |
| Client Address: | | | | | |
| Client City: | | | | | |
| Client Postal Code: | | | | | |
| Project Description: | | | | | |
| Contaminants: | | | | | |
| Emission Control: | | | | | |
| 16 | 3 of 3 | SW/52.7 | 67.9 / 0.93 | 2723 Lancaster Road Inc. 2723 Lancaster Road Ottawa ON K1B 4V8 | ECA |
| Approval No: | | 6861-6UBLJ8 | | MOE District: Ottawa | |
| Approval Date: | | 2006-11-16 | | City: | |
| Status: | | Approved | | Longitude: -75.607254 | |
| Record Type: | | ECA | | Latitude: 45.397663 | |
| Link Source: | | IDS | | Geometry X: | |
| SWP Area Name: | | Rideau Valley | | Geometry Y: | |
| Approval Type: | | ECA-AIR | | | |
| Project Type: | | AIR | | | |
| Business Name: | | 2723 Lancaster Road Inc. | | | |
| Address: | | 2723 Lancaster Road | | | |
| Full Address: | | | | | |
| Full PDF Link: | | https://www.accessenvironment.ene.gov.on.ca/instruments/7568-6RDSEM-14.pdf | | | |
| PDF Site Location: | | | | | |
| 17 | 1 of 13 | W/54.4 | 67.9 / 0.93 | CMP METAL PRODUCTS OTTAWA LTD. 2665 LANCASTER ROAD OTTAWA ON K1B 4L5 | CA |
| Certificate #: | | 8-4029-98- | | | |
| Application Year: | | 98 | | | |
| Issue Date: | | 5/14/1998 | | | |
| Approval Type: | | Industrial air | | | |
| Status: | | Approved | | | |
| Application Type: | | | | | |
| Client Name: | | | | | |
| Client Address: | | | | | |
| Client City: | | | | | |
| Client Postal Code: | | | | | |
| Project Description: | | 3) EXHAUST FANS FOR METAL COATING PROC. | | | |

| Map Key | Number of Records | Direction/ Distance (m) | Elev/Diff (m) | Site | DB |
|------------------------------------|-------------------|---|------------------|--|-----|
| Contaminants: | | | | | |
| Emission Control: | | | | | |
| 17 | 2 of 13 | W/54.4 | 67.9 / 0.93 | NATIONAL NEWS CO LTD 2655 LANCASTER RD OTTAWA ON K1B 4L5 | PRT |
| Location ID: | | 10983 | | | |
| Type: | | private | | | |
| Expiry Date: | | 9092.00 | | | |
| Capacity (L): | | 0001031904 | | | |
| Licence #: | | | | | |
| 17 | 3 of 13 | W/54.4 | 67.9 / 0.93 | 2655 Lancaster Road Ottawa ON K1B 4L5 | CA |
| Certificate #: | | 6125-4MBPX5 | | | |
| Application Year: | | 00 | | | |
| Issue Date: | | 7/19/00 | | | |
| Approval Type: | | Industrial air | | | |
| Status: | | Approved | | | |
| Application Type: | | Amended CofA | | | |
| Client Name: | | CMP Metal Products Ottawa Ltd. | | | |
| Client Address: | | 2655 Lancaster Road | | | |
| Client City: | | Ottawa | | | |
| Client Postal Code: | | K1B 4L5 | | | |
| Project Description: | | This amendment application is for emissions to the atmosphere from the operation of one ventilation system to exhaust the waste water treatment tank at a facility where sheet metal is cut, shaped, welded, cleaned, coated with powder paint, baked in a curing oven, assembled and packaged. Significant airborne contaminants from the waste water treatment tank will be comprised of sulphur compounds. | | | |
| Contaminants: | | | | | |
| Emission Control: | | | | | |
| 17 | 4 of 13 | W/54.4 | 67.9 / 0.93 | CMP Metal Products Ottawa Ltd. 2665 Lancaster Road CITY OF OTTAWA ON | EBR |
| EBR Registry No: | | IA8E0210 | | Decision Posted: | |
| Ministry Ref No: | | 8402998 19980217 | | Exception Posted: | |
| Notice Type: | | Instrument Decision | | Section: | |
| Notice Stage: | | | | Act 1: | |
| Notice Date: | | May 13, 1998 | | Act 2: | |
| Proposal Date: | | February 23, 1998 | | Site Location Map: | |
| Year: | | 1998 | | | |
| Instrument Type: | | (EPA s. 9) - Approval for discharge into the natural environment other than water (i.e. Air) | | | |
| Off Instrument Name: | | | | | |
| Posted By: | | | | | |
| Company Name: | | CMP Metal Products Ottawa Ltd. | | | |
| Site Address: | | | | | |
| Location Other: | | | | | |
| Proponent Name: | | | | | |
| Proponent Address: | | 2665 Lancaster Road, Suite 2655, Ottawa Ontario, K1B 4L5 | | | |
| Comment Period: | | | | | |
| URL: | | | | | |
| Site Location Details: | | | | | |
| 2665 Lancaster Road CITY OF OTTAWA | | | | | |

| Map Key | Number of Records | Direction/ Distance (m) | Elev/Diff (m) | Site | DB |
|---|-------------------|---|------------------|--|-----|
| 17 | 5 of 13 | W/54.4 | 67.9 / 0.93 | CMP Metal Products Ottawa Ltd. 2655 Lancaster Road Ottawa Ontario K1B 4L5 CITY OF OTTAWA ON | EBR |
| EBR Registry No: IA00E0815 Ministry Ref No: 5886-4K7Q6T Notice Type: Instrument Decision Notice Stage: Notice Date: July 24, 2000 Proposal Date: May 11, 2000 Year: 2000 Instrument Type: (EPA s. 9) - Approval for discharge into the natural environment other than water (i.e. Air) Off Instrument Name: Posted By: Company Name: CMP Metal Products Ottawa Ltd. Site Address: Location Other: Proponent Name: Proponent Address: 2655 Lancaster Road, Ottawa Ontario, K1B 4L5 Comment Period: URL: | | Decision Posted: Exception Posted: Section: Act 1: Act 2: Site Location Map: | | | |
| Site Location Details: | | | | | |
| 2655 Lancaster Road Ottawa Ontario K1B 4L5 CITY OF OTTAWA | | | | | |
| 17 | 6 of 13 | W/54.4 | 67.9 / 0.93 | CMP METAL PRODUCTS LIMITED 2665 LANCASTER ROAD OTTAWA ON K1B 4L5 | GEN |
| Generator No: ON2325600 SIC Code: 3099 SIC Description: OTHER METAL FAB. IND. Approval Years: 97,98,99,00,01 PO Box No: Country: Status: Co Admin: Choice of Contact: Phone No Admin: Contaminated Facility: MHSW Facility: | | | | | |
| Detail(s) | | | | | |
| Waste Class: 268 Waste Class Name: AMINES Waste Class: 121 Waste Class Name: ALKALINE WASTES - HEAVY METALS | | | | | |
| 17 | 7 of 13 | W/54.4 | 67.9 / 0.93 | CMP LIMITED/3405958 CANADA INC. 2655 LANCASTER ROAD OTTAWA ON K1B 4L5 | GEN |
| Generator No: ON2387800 SIC Code: 3029 SIC Description: OTHER FAB. STRUCTURES Approval Years: 98,99,00,01 | | | | | |

| Map Key | Number of Records | Direction/ Distance (m) | Elev/Diff (m) | Site | DB |
|---|-------------------|-----------------------------------|------------------|--|------------|
| PO Box No: Country: Status: Co Admin: Choice of Contact: Phone No Admin: Contaminated Facility: MHSW Facility: | | | | | |
| <u>Detail(s)</u> | | | | | |
| Waste Class: | | 131 | | | |
| Waste Class Name: | | NEUTRALIZED WASTES - HEAVY METALS | | | |
| Waste Class: | | 148 | | | |
| Waste Class Name: | | INORGANIC LABORATORY CHEMICALS | | | |
| Waste Class: | | 252 | | | |
| Waste Class Name: | | WASTE OILS & LUBRICANTS | | | |
| Waste Class: | | 253 | | | |
| Waste Class Name: | | EMULSIFIED OILS | | | |
| Waste Class: | | 263 | | | |
| Waste Class Name: | | ORGANIC LABORATORY CHEMICALS | | | |
| 17 | 8 of 13 | W/54.4 | 67.9 / 0.93 | MCFADDEN'S HARDWOOD & HARDWARE LTD. 2665 LANCASTER ROAD OTTAWA ON K1B 4L5 | GEN |
| Generator No: | | ON2608802 | | | |
| SIC Code: | | 6531 | | | |
| SIC Description: | | HARDWARE STORES | | | |
| Approval Years: | | 01,02,03,04 | | | |
| PO Box No: | | | | | |
| Country: | | | | | |
| Status: | | | | | |
| Co Admin: | | | | | |
| Choice of Contact: | | | | | |
| Phone No Admin: | | | | | |
| Contaminated Facility: | | | | | |
| MHSW Facility: | | | | | |
| <u>Detail(s)</u> | | | | | |
| Waste Class: | | 145 | | | |
| Waste Class Name: | | PAINT/PIGMENT/COATING RESIDUES | | | |
| 17 | 9 of 13 | W/54.4 | 67.9 / 0.93 | CMP LIMITED/3405958 CANADA INC. 2655 LANCASTER ROAD, BAY 1 OTTAWA ON K1B 4L5 | GEN |
| Generator No: | | ON2387800 | | | |
| SIC Code: | | | | | |
| SIC Description: | | | | | |
| Approval Years: | | 02,03 | | | |
| PO Box No: | | | | | |
| Country: | | | | | |
| Status: | | | | | |
| Co Admin: | | | | | |
| Choice of Contact: | | | | | |
| Phone No Admin: | | | | | |
| Contaminated Facility: | | | | | |

| Map Key | Number of Records | Direction/ Distance (m) | Elev/Diff (m) | Site | DB |
|--------------------------|-------------------|-----------------------------------|------------------|------|----|
| MHSW Facility: | | | | | |
| <u>Detail(s)</u> | | | | | |
| Waste Class: | | 113 | | | |
| Waste Class Name: | | ACID WASTE - OTHER METALS | | | |
| Waste Class: | | 121 | | | |
| Waste Class Name: | | ALKALINE WASTES - HEAVY METALS | | | |
| Waste Class: | | 131 | | | |
| Waste Class Name: | | NEUTRALIZED WASTES - HEAVY METALS | | | |
| Waste Class: | | 145 | | | |
| Waste Class Name: | | PAINT/PIGMENT/COATING RESIDUES | | | |
| Waste Class: | | 148 | | | |
| Waste Class Name: | | INORGANIC LABORATORY CHEMICALS | | | |
| Waste Class: | | 252 | | | |
| Waste Class Name: | | WASTE OILS & LUBRICANTS | | | |
| Waste Class: | | 263 | | | |
| Waste Class Name: | | ORGANIC LABORATORY CHEMICALS | | | |

| | | | | | |
|--------------------|----------|--------|-------------|--|------------|
| 17 | 10 of 13 | W/54.4 | 67.9 / 0.93 | CMP ADVANCED MECHANICAL SOLUTI/3405958 CANADA INC. 2655 LANCASTER ROAD, BAY 1 OTTAWA ON K1B 4L5 | GEN |
|--------------------|----------|--------|-------------|--|------------|

Generator No: ON2387800
SIC Code: 332999
SIC Description: All Other Miscellaneous Fabricated Metal Product Manufacturing
Approval Years: 04,05,06
PO Box No:
Country:
Status:
Co Admin:
Choice of Contact:
Phone No Admin:
Contaminated Facility:
MHSW Facility:

Detail(s)

Waste Class: 213
Waste Class Name: PETROLEUM DISTILLATES

Waste Class: 253
Waste Class Name: EMULSIFIED OILS

Waste Class: 113
Waste Class Name: ACID WASTE - OTHER METALS

Waste Class: 121
Waste Class Name: ALKALINE WASTES - HEAVY METALS

Waste Class: 131
Waste Class Name: NEUTRALIZED WASTES - HEAVY METALS

Waste Class: 145
Waste Class Name: PAINT/PIGMENT/COATING RESIDUES

| Map Key | Number of Records | Direction/ Distance (m) | Elev/Diff (m) | Site | DB |
|---------------------------|-------------------|---|------------------|---|-----------|
| Waste Class: | | 148 | | | |
| Waste Class Name: | | INORGANIC LABORATORY CHEMICALS | | | |
| Waste Class: | | 252 | | | |
| Waste Class Name: | | WASTE OILS & LUBRICANTS | | | |
| Waste Class: | | 263 | | | |
| Waste Class Name: | | ORGANIC LABORATORY CHEMICALS | | | |
| Waste Class: | | 122 | | | |
| Waste Class Name: | | ALKALINE WASTES - OTHER METALS | | | |
| 17 | 11 of 13 | W/54.4 | 67.9 / 0.93 | Zimac Laboratories Inc. 2655 Lancaster Rd Ottawa ON K1B 4L5 | SCT |
| Established: | | 1998 | | | |
| Plant Size (ft²): | | | | | |
| Employment: | | | | | |
| --Details-- | | | | | |
| Description: | | All Other Plastic Product Manufacturing | | | |
| SIC/NAICS Code: | | 326198 | | | |
| Description: | | All Other Non-Metallic Mineral Product Manufacturing | | | |
| SIC/NAICS Code: | | 327990 | | | |
| Description: | | All Other Industrial Machinery Manufacturing | | | |
| SIC/NAICS Code: | | 333299 | | | |
| 17 | 12 of 13 | W/54.4 | 67.9 / 0.93 | CMP Metal Products Ottawa Ltd. 2655 Lancaster Road Ottawa ON K1B 4L5 | ECA |
| Approval No: | | 6125-4MBPX5 | | MOE District: | Ottawa |
| Approval Date: | | 2000-07-19 | | City: | |
| Status: | | Approved | | Longitude: | -75.61486 |
| Record Type: | | ECA | | Latitude: | 45.401474 |
| Link Source: | | IDS | | Geometry X: | |
| SWP Area Name: | | Rideau Valley | | Geometry Y: | |
| Approval Type: | | ECA-AIR | | | |
| Project Type: | | AIR | | | |
| Business Name: | | CMP Metal Products Ottawa Ltd. | | | |
| Address: | | 2655 Lancaster Road | | | |
| Full Address: | | | | | |
| Full PDF Link: | | https://www.accessenvironment.ene.gov.on.ca/instruments/5886-4K7Q6T-14.pdf | | | |
| PDF Site Location: | | | | | |
| 17 | 13 of 13 | W/54.4 | 67.9 / 0.93 | NATIONAL NEWS CO LTD 2655 LANCASTER RD OTTAWA K1B 4L5 ON CA ON | FST |
| Instance No: | | 10904065 | | Manufacturer: | |
| Status: | | | | Serial No: | |
| Cont Name: | | | | Ulc Standard: | |
| Instance Type: | | | | Quantity: | |
| Item: | | | | Unit of Measure: | |
| Item Description: | | FS Liquid Fuel Tank | | Fuel Type: | Gasoline |
| Tank Type: | | Liquid Fuel Single Wall UST | | Fuel Type2: | NULL |
| Install Date: | | 9/7/1990 | | Fuel Type3: | NULL |
| Install Year: | | 1975 | | Piping Steel: | |

| Map Key | Number of Records | Direction/ Distance (m) | Elev/Diff (m) | Site | DB |
|-----------------------------------|-------------------|--|------------------|------------------------------|----|
| Years in Service: | | | | Piping Galvanized: | |
| Model: | NULL | | | Tanks Single Wall St: | |
| Description: | | | | Piping Underground: | |
| Capacity: | 9092 | | | No Underground: | |
| Tank Material: | Steel | | | Panam Related: | |
| Corrosion Protect: | Impressed Current | | | Panam Venue: | |
| Overfill Protect: | | | | | |
| Facility Type: | | FS Liquid Fuel Tank | | | |
| Parent Facility Type: | | | | | |
| Facility Location: | | | | | |
| Device Installed Location: | | 2655 LANCASTER RD OTTAWA K1B 4L5 ON CA | | | |

Liquid Fuel Tank Details

Overfill Protection:
Owner Account Name: NATIONAL NEWS CO LTD
Item: FS LIQUID FUEL TANK

| | | | | | |
|--------------------|--------|----------|--------------|-----------------------------|------|
| 18 | 1 of 1 | ENE/55.3 | 65.9 / -1.07 | 2770 SHEFFIELD Ottawa ON | WWIS |
|--------------------|--------|----------|--------------|-----------------------------|------|

| | | | |
|----------------------------|---|---------------------------|----------------------|
| Well ID: | 7163779 | Flowing (Y/N): | |
| Construction Date: | | Flow Rate: | |
| Use 1st: | Test Hole | Data Entry Status: | |
| Use 2nd: | | Data Src: | |
| Final Well Status: | Monitoring and Test Hole | Date Received: | 02-Jun-2011 00:00:00 |
| Water Type: | | Selected Flag: | TRUE |
| Casing Material: | | Abandonment Rec: | |
| Audit No: | Z116179 | Contractor: | 7241 |
| Tag: | A086717 | Form Version: | 7 |
| Constructn Method: | | Owner: | |
| Elevation (m): | | County: | OTTAWA-CARLETON |
| Elevatn Reliabilty: | | Lot: | |
| Depth to Bedrock: | | Concession: | |
| Well Depth: | | Concession Name: | |
| Overburden/Bedrock: | | Easting NAD83: | |
| Pump Rate: | | Northing NAD83: | |
| Static Water Level: | | Zone: | |
| Clear/Cloudy: | | UTM Reliability: | |
| Municipality: | OTTAWA CITY | | |
| Site Info: | | | |
| PDF URL (Map): | https://d2khazk8e83rdv.cloudfront.net/moe_mapping/downloads/2Water/Wells_pdfs/716\7163779.pdf | | |

Additional Detail(s) (Map)

Well Completed Date: 2011/05/10
Year Completed: 2011
Depth (m): 3.96
Latitude: 45.3990525489613
Longitude: -75.6056120930559
Path: 716\7163779.pdf

Bore Hole Information

| | | | |
|------------------------|------------|-------------------|------------|
| Bore Hole ID: | 1003516594 | Elevation: | |
| DP2BR: | | Elevrc: | |
| Spatial Status: | | Zone: | 18 |
| Code OB: | | East83: | 452601.00 |
| Code OB Desc: | | North83: | 5027460.00 |
| Open Hole: | | Org CS: | UTM83 |
| Cluster Kind: | | UTMRC: | 3 |

| Map Key | Number of Records | Direction/ Distance (m) | Elev/Diff (m) | Site | DB |
|--------------------------------------|----------------------|----------------------------|------------------|-------------------------|-----------------------------|
| Date Completed: | 10-May-2011 00:00:00 | | | UTMRC Desc: | margin of error : 10 - 30 m |
| Remarks: | | | | Location Method: | wwr |
| Loc Method Desc: | | on Water Well Record | | | |
| Elevrc Desc: | | | | | |
| Location Source Date: | | | | | |
| Improvement Location Source: | | | | | |
| Improvement Location Method: | | | | | |
| Source Revision Comment: | | | | | |
| Supplier Comment: | | | | | |
| <u>Overburden and Bedrock</u> | | | | | |
| <u>Materials Interval</u> | | | | | |
| Formation ID: | | 1003798916 | | | |
| Layer: | | 2 | | | |
| Color: | | 6 | | | |
| General Color: | | BROWN | | | |
| Mat1: | | 05 | | | |
| Most Common Material: | | CLAY | | | |
| Mat2: | | 28 | | | |
| Mat2 Desc: | | SAND | | | |
| Mat3: | | 73 | | | |
| Mat3 Desc: | | HARD | | | |
| Formation Top Depth: | | 0.9100000262260437 | | | |
| Formation End Depth: | | 1.8300000429153442 | | | |
| Formation End Depth UOM: | | m | | | |
| <u>Overburden and Bedrock</u> | | | | | |
| <u>Materials Interval</u> | | | | | |
| Formation ID: | | 1003798918 | | | |
| Layer: | | 4 | | | |
| Color: | | 2 | | | |
| General Color: | | GREY | | | |
| Mat1: | | 05 | | | |
| Most Common Material: | | CLAY | | | |
| Mat2: | | | | | |
| Mat2 Desc: | | | | | |
| Mat3: | | 85 | | | |
| Mat3 Desc: | | SOFT | | | |
| Formation Top Depth: | | 3.0999999046325684 | | | |
| Formation End Depth: | | 3.9600000381469727 | | | |
| Formation End Depth UOM: | | m | | | |
| <u>Overburden and Bedrock</u> | | | | | |
| <u>Materials Interval</u> | | | | | |
| Formation ID: | | 1003798915 | | | |
| Layer: | | 1 | | | |
| Color: | | 6 | | | |
| General Color: | | BROWN | | | |
| Mat1: | | 02 | | | |
| Most Common Material: | | TOPSOIL | | | |
| Mat2: | | 28 | | | |
| Mat2 Desc: | | SAND | | | |
| Mat3: | | 85 | | | |
| Mat3 Desc: | | SOFT | | | |
| Formation Top Depth: | | 0.0 | | | |
| Formation End Depth: | | 0.9100000262260437 | | | |
| Formation End Depth UOM: | | m | | | |
| <u>Overburden and Bedrock</u> | | | | | |

| Map Key | Number of Records | Direction/ Distance (m) | Elev/Diff (m) | Site | DB |
|--|--------------------------|------------------------------------|--------------------------|-------------|-----------|
| <u>Materials Interval</u> | | | | | |
| Formation ID: | | 1003798917 | | | |
| Layer: | | 3 | | | |
| Color: | | 2 | | | |
| General Color: | | GREY | | | |
| Mat1: | | 05 | | | |
| Most Common Material: | | CLAY | | | |
| Mat2: | | | | | |
| Mat2 Desc: | | | | | |
| Mat3: | | 73 | | | |
| Mat3 Desc: | | HARD | | | |
| Formation Top Depth: | | 1.8300000429153442 | | | |
| Formation End Depth: | | 3.0999999046325684 | | | |
| Formation End Depth UOM: | | m | | | |
| <u>Annular Space/Abandonment Sealing Record</u> | | | | | |
| Plug ID: | | 1003798926 | | | |
| Layer: | | 1 | | | |
| Plug From: | | 0.0 | | | |
| Plug To: | | 0.3100000023841858 | | | |
| Plug Depth UOM: | | m | | | |
| <u>Annular Space/Abandonment Sealing Record</u> | | | | | |
| Plug ID: | | 1003798928 | | | |
| Layer: | | 3 | | | |
| Plug From: | | 0.6100000143051147 | | | |
| Plug To: | | 3.9600000381469727 | | | |
| Plug Depth UOM: | | m | | | |
| <u>Annular Space/Abandonment Sealing Record</u> | | | | | |
| Plug ID: | | 1003798927 | | | |
| Layer: | | 2 | | | |
| Plug From: | | 0.3100000023841858 | | | |
| Plug To: | | 0.6100000143051147 | | | |
| Plug Depth UOM: | | m | | | |
| <u>Method of Construction & Well Use</u> | | | | | |
| Method Construction ID: | | 1003798924 | | | |
| Method Construction Code: | | B | | | |
| Method Construction: | | Other Method | | | |
| Other Method Construction: | | DIRECT PUSH | | | |
| <u>Pipe Information</u> | | | | | |
| Pipe ID: | | 1003798914 | | | |
| Casing No: | | 0 | | | |
| Comment: | | | | | |
| Alt Name: | | | | | |
| <u>Construction Record - Casing</u> | | | | | |
| Casing ID: | | 1003798921 | | | |

| Map Key | Number of Records | Direction/ Distance (m) | Elev/Diff (m) | Site | DB |
|------------------------|-------------------|----------------------------|------------------|------|----|
| Layer: | | 1 | | | |
| Material: | | 5 | | | |
| Open Hole or Material: | | PLASTIC | | | |
| Depth From: | | 0.0 | | | |
| Depth To: | | 0.9100000262260437 | | | |
| Casing Diameter: | | 4.03000020980835 | | | |
| Casing Diameter UOM: | | cm | | | |
| Casing Depth UOM: | | m | | | |

Construction Record - Screen

| | |
|----------------------|--------------------|
| Screen ID: | 1003798922 |
| Layer: | 1 |
| Slot: | 10 |
| Screen Top Depth: | 0.9100000262260437 |
| Screen End Depth: | 3.9600000381469727 |
| Screen Material: | 5 |
| Screen Depth UOM: | m |
| Screen Diameter UOM: | cm |
| Screen Diameter: | 4.820000171661377 |

Water Details

| | |
|------------------------|------------|
| Water ID: | 1003798920 |
| Layer: | |
| Kind Code: | |
| Kind: | |
| Water Found Depth: | |
| Water Found Depth UOM: | m |

Hole Diameter

| | |
|--------------------|--------------------|
| Hole ID: | 1003798919 |
| Diameter: | 8.25 |
| Depth From: | 0.0 |
| Depth To: | 3.9600000381469727 |
| Hole Depth UOM: | m |
| Hole Diameter UOM: | cm |

Links

| | | | |
|--------------------|------------|-------------|-------------------|
| Bore Hole ID: | 1003516594 | Tag No: | A086717 |
| Depth M: | 3.96 | Contractor: | 7241 |
| Year Completed: | 2011 | Path: | 716\7163779.pdf |
| Well Completed Dt: | 2011/05/10 | Latitude: | 45.3990525489613 |
| Audit No: | Z116179 | Longitude: | -75.6056120930559 |

| 19 | 1 of 1 | SE/55.6 | 67.9 / 0.93 | ON | WWIS |
|---------------------|---------|--------------------|----------------------|----|------|
| Well ID: | 7188537 | Flowing (Y/N): | | | |
| Construction Date: | | Flow Rate: | | | |
| Use 1st: | | Data Entry Status: | Yes | | |
| Use 2nd: | | Data Src: | | | |
| Final Well Status: | | Date Received: | 24-Apr-2012 00:00:00 | | |
| Water Type: | | Selected Flag: | TRUE | | |
| Casing Material: | | Abandonment Rec: | | | |
| Audit No: | C15814 | Contractor: | 1844 | | |
| Tag: | A122844 | Form Version: | 8 | | |
| Constructn Method: | | Owner: | | | |
| Elevation (m): | | County: | OTTAWA-CARLETON | | |
| Elevatn Reliabilty: | | Lot: | | | |

| Map Key | Number of Records | Direction/ Distance (m) | Elev/Diff (m) | Site | DB |
|---|-------------------|--|------------------|--|-----|
| Depth to Bedrock: Well Depth: Overburden/Bedrock: Pump Rate: Static Water Level: Clear/Cloudy: Municipality: Site Info: | | GLOUCESTER TOWNSHIP | | Concession: Concession Name: Easting NAD83: Northing NAD83: Zone: UTM Reliability: | |
| PDF URL (Map): | | | | | |
| Additional Detail(s) (Map) | | | | | |
| Well Completed Date: Year Completed: Depth (m): Latitude: Longitude: Path: | | 2012/02/09 2012 45.3968761852956 -75.605243880977 | | | |
| Bore Hole Information | | | | | |
| Bore Hole ID: DP2BR: Spatial Status: Code OB: Code OB Desc: Open Hole: Cluster Kind: Date Completed: Remarks: Loc Method Desc: Elevrc Desc: Location Source Date: Improvement Location Source: Improvement Location Method: Source Revision Comment: Supplier Comment: | | 1004196396 09-Feb-2012 00:00:00 on Water Well Record | | Elevation: Elevrc: Zone: East83: North83: Org CS: UTMRC: UTMRC Desc: Location Method: | |
| | | | | 18 452628.00 5027218.00 UTM83 4 margin of error : 30 m - 100 m wwr | |
| Links | | | | | |
| Bore Hole ID: Depth M: Year Completed: Well Completed Dt: Audit No: | | 1004196396 2012 2012/02/09 C15814 | | Tag No: Contractor: Path: Latitude: Longitude: | |
| | | | | A122844 1844 45.3968761852956 -75.605243880977 | |
| 20 | 1 of 19 | SSE/57.8 | 67.9 / 0.93 | BRINKS CANADA LTD 2755 LANCASTER RD OTTAWA ON K1B 4V8 | PRT |
| Location ID: Type: Expiry Date: Capacity (L): Licence #: | | 10984 private 13637.00 0001041533 | | | |
| 20 | 2 of 19 | SSE/57.8 | 67.9 / 0.93 | TRANSPORT TRUCK 2755 LANCASTER ROAD MOTOR VEHICLE (OPERATING FLUID) OTTAWA CITY ON K1B 4V8 | SPL |

| Map Key | Number of Records | Direction/ Distance (m) | Elev/Diff (m) | Site | DB |
|-----------------------|--|-------------------------|---------------|------------------------------|-------|
| Ref No: | 137068 | | | Discharger Report: | |
| Site No: | | | | Material Group: | |
| Incident Dt: | 2/6/1997 | | | Health/Env Conseq: | |
| Year: | | | | Client Type: | |
| Incident Cause: | CONTAINER OVERFLOW | | | Sector Type: | |
| Incident Event: | | | | Agency Involved: | |
| Contaminant Code: | | | | Nearest Watercourse: | |
| Contaminant Name: | | | | Site Address: | |
| Contaminant Limit 1: | | | | Site District Office: | |
| Contam Limit Freq 1: | | | | Site Postal Code: | |
| Contaminant UN No 1: | | | | Site Region: | |
| Environment Impact: | POSSIBLE | | | Site Municipality: | 20101 |
| Nature of Impact: | Water course or lake | | | Site Lot: | |
| Receiving Medium: | LAND | | | Site Conc: | |
| Receiving Env: | | | | Northing: | |
| MOE Response: | | | | Easting: | WORKS |
| Dt MOE Arvl on Scn: | | | | Site Geo Ref Accu: | |
| MOE Reported Dt: | 2/11/1997 | | | Site Map Datum: | |
| Dt Document Closed: | | | | SAC Action Class: | |
| Incident Reason: | UNKNOWN | | | Source Type: | |
| Site Name: | | | | | |
| Site County/District: | | | | | |
| Site Geo Ref Meth: | | | | | |
| Incident Summary: | BRINKS CANADA: 100 L OF DIESEL TO SNOW ON LOT & STORM CATCH BASIN,WORKS. | | | | |
| Contaminant Qty: | | | | | |

| | | | | | |
|------------------------|-------------------------|----------|-------------|--|-----|
| 20 | 3 of 19 | SSE/57.8 | 67.9 / 0.93 | BRINK'S CANADA LTD. 2755 LANCASTER RD. OTTAWA ON K1B 4V8 | GEN |
| Generator No: | ON0039201 | | | | |
| SIC Code: | 0000 | | | | |
| SIC Description: | *** NOT DEFINED *** | | | | |
| Approval Years: | 86,87,88,89 | | | | |
| PO Box No: | | | | | |
| Country: | | | | | |
| Status: | | | | | |
| Co Admin: | | | | | |
| Choice of Contact: | | | | | |
| Phone No Admin: | | | | | |
| Contaminated Facility: | | | | | |
| MHSW Facility: | | | | | |
| Detail(s) | | | | | |
| Waste Class: | 252 | | | | |
| Waste Class Name: | WASTE OILS & LUBRICANTS | | | | |
| Waste Class: | 213 | | | | |
| Waste Class Name: | PETROLEUM DISTILLATES | | | | |
| Waste Class: | 251 | | | | |
| Waste Class Name: | OIL SKIMMINGS & SLUDGES | | | | |
| 20 | 4 of 19 | SSE/57.8 | 67.9 / 0.93 | BRINK'S CANADA LTD. 2755 LANCASTER RD. OTTAWA ON K1B 4V8 | GEN |
| Generator No: | ON0039201 | | | | |
| SIC Code: | 4569 | | | | |
| SIC Description: | OTHER TRUCK./TRANS. | | | | |
| Approval Years: | 90 | | | | |

| Map Key | Number of Records | Direction/ Distance (m) | Elev/Diff (m) | Site | DB |
|---|-------------------|-------------------------|---------------|---|-----|
| PO Box No: Country: Status: Co Admin: Choice of Contact: Phone No Admin: Contaminated Facility: MHSW Facility: | | | | | |
| <u>Detail(s)</u> | | | | | |
| Waste Class: | | 213 | | | |
| Waste Class Name: | | PETROLEUM DISTILLATES | | | |
| Waste Class: | | 251 | | | |
| Waste Class Name: | | OIL SKIMMINGS & SLUDGES | | | |
| Waste Class: | | 252 | | | |
| Waste Class Name: | | WASTE OILS & LUBRICANTS | | | |
| 20 | 5 of 19 | SSE/57.8 | 67.9 / 0.93 | BRINK'S CANADA LTD. 06-293 2755 LANCASTER RD. OTTAWA ON K1B 4V8 | GEN |
| Generator No: ON0039201 SIC Code: 4569 SIC Description: OTHER TRUCK./TRANS. Approval Years: 92,93,94,95,96,97 PO Box No: Country: Status: Co Admin: Choice of Contact: Phone No Admin: Contaminated Facility: MHSW Facility: | | | | | |
| <u>Detail(s)</u> | | | | | |
| Waste Class: | | 213 | | | |
| Waste Class Name: | | PETROLEUM DISTILLATES | | | |
| Waste Class: | | 251 | | | |
| Waste Class Name: | | OIL SKIMMINGS & SLUDGES | | | |
| Waste Class: | | 252 | | | |
| Waste Class Name: | | WASTE OILS & LUBRICANTS | | | |
| 20 | 6 of 19 | SSE/57.8 | 67.9 / 0.93 | BRINK'S CANADA LIMITED 2755 LANCASTER ROAD OTTAWA ON K1B 4V8 | GEN |
| Generator No: ON0039201 SIC Code: 4569 SIC Description: OTHER TRUCK./TRANS. Approval Years: 98,99,00,01 PO Box No: Country: Status: Co Admin: Choice of Contact: Phone No Admin: Contaminated Facility: | | | | | |

| Map Key | Number of Records | Direction/ Distance (m) | Elev/Diff (m) | Site | DB |
|-------------------------------|-------------------|--------------------------------------|------------------|---|------|
| MHSW Facility: | | | | | |
| <u>Detail(s)</u> | | | | | |
| Waste Class: | | 213 | | | |
| Waste Class Name: | | PETROLEUM DISTILLATES | | | |
| Waste Class: | | 251 | | | |
| Waste Class Name: | | OIL SKIMMINGS & SLUDGES | | | |
| Waste Class: | | 252 | | | |
| Waste Class Name: | | WASTE OILS & LUBRICANTS | | | |
| 20 | 7 of 19 | SSE/57.8 | 67.9 / 0.93 | BRINKS CANADA LTD. 2755 LANCASTER ROAD OTTAWA ON K1B 4V8 | GEN |
| Generator No: | | ON1904200 | | | |
| SIC Code: | | 6399 | | | |
| SIC Description: | | OTHER VEH. SERVICES | | | |
| Approval Years: | | 94,95,96,97,98,99,00,01 | | | |
| PO Box No: | | | | | |
| Country: | | | | | |
| Status: | | | | | |
| Co Admin: | | | | | |
| Choice of Contact: | | | | | |
| Phone No Admin: | | | | | |
| Contaminated Facility: | | | | | |
| MHSW Facility: | | | | | |
| <u>Detail(s)</u> | | | | | |
| Waste Class: | | 146 | | | |
| Waste Class Name: | | OTHER SPECIFIED INORGANICS | | | |
| 20 | 8 of 19 | SSE/57.8 | 67.9 / 0.93 | BRINKS CANADA LTD 2755 LANCASTER RD OTTAWA ON K1B 4V8 | FSTH |
| License Issue Date: | | 11/26/1990 | | | |
| Tank Status: | | Licensed | | | |
| Tank Status As Of: | | August 2007 | | | |
| Operation Type: | | Private Fuel Outlet | | | |
| Facility Type: | | Gasoline Station - Self Serve | | | |
| <u>--Details--</u> | | | | | |
| Status: | | Active | | | |
| Year of Installation: | | 1980 | | | |
| Corrosion Protection: | | | | | |
| Capacity: | | 22700 | | | |
| Tank Fuel Type: | | Liquid Fuel Single Wall UST - Diesel | | | |
| 20 | 9 of 19 | SSE/57.8 | 67.9 / 0.93 | Brinks Canada at Brinks Canada, 2755 Lancaster Rd. in Ottawa<UNOFFICIAL> Ottawa ON K1B 4V8 | SPL |
| Ref No: | | 8513-6ZJTXX | | Discharger Report: | |
| Site No: | | | | Material Group: Oil | |
| Incident Dt: | | | | Health/Env Conseq: | |

| Map Key | Number of Records | Direction/ Distance (m) | Elev/Diff (m) | Site | DB |
|---|-------------------|---|------------------|------|----|
| Year: Incident Cause: Other Discharges Incident Event: Contaminant Code: 13 Contaminant Name: DIESEL FUEL Contaminant Limit 1: Contam Limit Freq 1: Contaminant UN No 1: Environment Impact: Not Anticipated Nature of Impact: Surface Water Pollution Receiving Medium: Water Receiving Env: MOE Response: No Field Response Dt MOE Arvl on Scrn: MOE Reported Dt: 3/22/2007 Dt Document Closed: 3/28/2007 Incident Reason: Other - Reason not otherwise defined Site Name: at Brinks Canada, 2755 Lancaster Rd. in Ottawa<UNOFFICIAL> Site County/District: Site Geo Ref Meth: Incident Summary: Brinks Canada - 2 L of diesel to ground & catch basin. Contaminant Qty: 2 L | | Client Type: Sector Type: other motor vehicle Agency Involved: Nearest Watercourse: Site Address: Site District Office: Site Postal Code: Site Region: Site Municipality: Ottawa Site Lot: Site Conc: Northing: Easting: Site Geo Ref Accu: Site Map Datum: SAC Action Class: Source Type: | | | |

| | | | | | |
|---|----------|----------|-------------|---|------|
| 20 | 10 of 19 | SSE/57.8 | 67.9 / 0.93 | BRINKS CANADA LTD 2755 LANCASTER RD OTTAWA ON K1B 4V8 | FSTH |
| License Issue Date: 11/26/1990 Tank Status: Licensed Tank Status As Of: December 2008 Operation Type: Private Fuel Outlet Facility Type: Gasoline Station - Self Serve | | | | | |
| --Details-- Status: Active Year of Installation: 1980 Corrosion Protection: Capacity: 22700 Tank Fuel Type: Liquid Fuel Single Wall UST - Diesel | | | | | |

| | | | | | |
|--|----------|--|-------------|--|-----|
| 20 | 11 of 19 | SSE/57.8 | 67.9 / 0.93 | 2755 Lancaster Road Ottawa ON K1B 4V8 | EHS |
| Order No: 20110830049 Status: C Report Type: Standard Report Report Date: 9/9/2011 Date Received: 8/30/2011 3:41:55 PM Previous Site Name: Lot/Building Size: Additional Info Ordered: Fire Insur. Maps and/or Site Plans; City Directory | | Nearest Intersection: Municipality: Client Prov/State: ON Search Radius (km): 0.25 X: -75.606161 Y: 45.396493 | | | |

| | | | | | |
|--|----------|----------|-------------|--|-----|
| 20 | 12 of 19 | SSE/57.8 | 67.9 / 0.93 | BRINKS CANADA LTD. 2755 LANCASTER ROAD OTTAWA ON K1B 4V8 | GEN |
| Generator No: ON4976532 SIC Code: 484229 SIC Description: Other Specialized Freight (except Used Goods) Trucking Local Approval Years: 2010 | | | | | |

| Map Key | Number of Records | Direction/ Distance (m) | Elev/Diff (m) | Site | DB |
|---------|-------------------|-------------------------|---------------|------|----|
|---------|-------------------|-------------------------|---------------|------|----|

PO Box No:
Country:
Status:
Co Admin:
Choice of Contact:
Phone No Admin:
Contaminated Facility:
MHSW Facility:

Detail(s)

Waste Class: 112
Waste Class Name: ACID WASTE - HEAVY METALS

Waste Class: 146
Waste Class Name: OTHER SPECIFIED INORGANICS

| | | | | | |
|--------------------|----------|----------|-------------|---|-----|
| 20 | 13 of 19 | SSE/57.8 | 67.9 / 0.93 | BRINKS CANADA LTD 2755 LANCASTER RD OTTAWA K1B 4V8 ON CA ON | FST |
|--------------------|----------|----------|-------------|---|-----|

| | | | |
|-----------------------------------|---|------------------------------|--------|
| Instance No: | 10904083 | Manufacturer: | |
| Status: | | Serial No: | |
| Cont Name: | | Ulc Standard: | |
| Instance Type: | FS Liquid Fuel Tank | Quantity: | |
| Item: | | Unit of Measure: | |
| Item Description: | FS Liquid Fuel Tank | Fuel Type: | Diesel |
| Tank Type: | Single Wall UST | Fuel Type2: | NULL |
| Install Date: | 11/13/1990 | Fuel Type3: | NULL |
| Install Year: | 1980 | Piping Steel: | |
| Years in Service: | | Piping Galvanized: | |
| Model: | NULL | Tanks Single Wall St: | |
| Description: | | Piping Underground: | |
| Capacity: | 22700 | No Underground: | |
| Tank Material: | Steel | Panam Related: | |
| Corrosion Protect: | Sacrificial anode | Panam Venue: | |
| Overfill Protect: | | | |
| Facility Type: | FS Liquid Fuel Tank | | |
| Parent Facility Type: | Fuels Safety Private Fuel Outlet - Self Serve | | |
| Facility Location: | | | |
| Device Installed Location: | 2755 LANCASTER RD OTTAWA K1B 4V8 ON CA | | |

Liquid Fuel Tank Details

Overfill Protection:
Owner Account Name: BRINKS CANADA LTD
Item: FS LIQUID FUEL TANK

| | | | | | |
|--------------------|----------|----------|-------------|---|-----|
| 20 | 14 of 19 | SSE/57.8 | 67.9 / 0.93 | Brinks Canada Ottawa Branch 2755 Lancaster Road Ottawa ON | GEN |
|--------------------|----------|----------|-------------|---|-----|

Generator No: ON9661499
SIC Code: 526981
SIC Description: Securitization Vehicles
Approval Years: 2012
PO Box No:
Country:
Status:
Co Admin:
Choice of Contact:
Phone No Admin:
Contaminated Facility:

| Map Key | Number of Records | Direction/ Distance (m) | Elev/Diff (m) | Site | DB |
|-------------------------------|---|----------------------------|------------------|---|-----|
| MHSW Facility: | | | | | |
| 20 | 15 of 19 | SSE/57.8 | 67.9 / 0.93 | Brink's Canada Limited 2755 Lancaster Rd Ottawa ON | ECA |
| Approval No: | 6906-95JLFK | | | MOE District: | |
| Approval Date: | 2013-03-26 | | | City: | |
| Status: | Approved | | | Longitude: | |
| Record Type: | ECA | | | Latitude: | |
| Link Source: | IDS | | | Geometry X: | |
| SWP Area Name: | | | | Geometry Y: | |
| Approval Type: | ECA-MUNICIPAL AND PRIVATE SEWAGE WORKS | | | | |
| Project Type: | MUNICIPAL AND PRIVATE SEWAGE WORKS | | | | |
| Business Name: | Brink's Canada Limited | | | | |
| Address: | 2755 Lancaster Rd | | | | |
| Full Address: | | | | | |
| Full PDF Link: | https://www.accessenvironment.ene.gov.on.ca/instruments/7228-8VPLQ5-14.pdf | | | | |
| PDF Site Location: | | | | | |
| 20 | 16 of 19 | SSE/57.8 | 67.9 / 0.93 | Brinks Canada Ltd 2755 Lancaster Road Ottawa ON K1B 4V8 | GEN |
| Generator No: | ON7140324 | | | | |
| SIC Code: | | | | | |
| SIC Description: | | | | | |
| Approval Years: | As of Dec 2018 | | | | |
| PO Box No: | | | | | |
| Country: | Canada | | | | |
| Status: | Registered | | | | |
| Co Admin: | | | | | |
| Choice of Contact: | | | | | |
| Phone No Admin: | | | | | |
| Contaminated Facility: | | | | | |
| MHSW Facility: | | | | | |
| <u>Detail(s)</u> | | | | | |
| Waste Class: | 251 L | | | | |
| Waste Class Name: | Waste oils/sludges (petroleum based) | | | | |
| 20 | 17 of 19 | SSE/57.8 | 67.9 / 0.93 | Brinks Canada Ltd 2755 Lancaster Road Ottawa ON K1B 4V8 | GEN |
| Generator No: | ON7140324 | | | | |
| SIC Code: | | | | | |
| SIC Description: | | | | | |
| Approval Years: | As of Jul 2020 | | | | |
| PO Box No: | | | | | |
| Country: | Canada | | | | |
| Status: | Registered | | | | |
| Co Admin: | | | | | |
| Choice of Contact: | | | | | |
| Phone No Admin: | | | | | |
| Contaminated Facility: | | | | | |
| MHSW Facility: | | | | | |
| <u>Detail(s)</u> | | | | | |

| Map Key | Number of Records | Direction/ Distance (m) | Elev/Diff (m) | Site | DB |
|-------------------------------|-------------------|--------------------------------------|---------------------|--|------------|
| Waste Class: | | 251 L | | | |
| Waste Class Name: | | Waste oils/sludges (petroleum based) | | | |
| 20 | 18 of 19 | SSE/57.8 | 67.9 / 0.93 | Brinks Canada Ltd 2755 Lancaster Road Ottawa ON K1B 4V8 | GEN |
| Generator No: | | ON7140324 | | | |
| SIC Code: | | | | | |
| SIC Description: | | | | | |
| Approval Years: | | As of Nov 2021 | | | |
| PO Box No: | | | | | |
| Country: | | Canada | | | |
| Status: | | Registered | | | |
| Co Admin: | | | | | |
| Choice of Contact: | | | | | |
| Phone No Admin: | | | | | |
| Contaminated Facility: | | | | | |
| MHSW Facility: | | | | | |
| <u>Detail(s)</u> | | | | | |
| Waste Class: | | 251 L | | | |
| Waste Class Name: | | Waste oils/sludges (petroleum based) | | | |
| 20 | 19 of 19 | SSE/57.8 | 67.9 / 0.93 | Brinks Canada Ltd 2755 Lancaster Road Ottawa ON K1B 4V8 | GEN |
| Generator No: | | ON7140324 | | | |
| SIC Code: | | | | | |
| SIC Description: | | | | | |
| Approval Years: | | As of Oct 2022 | | | |
| PO Box No: | | | | | |
| Country: | | Canada | | | |
| Status: | | Registered | | | |
| Co Admin: | | | | | |
| Choice of Contact: | | | | | |
| Phone No Admin: | | | | | |
| Contaminated Facility: | | | | | |
| MHSW Facility: | | | | | |
| <u>Detail(s)</u> | | | | | |
| Waste Class: | | 251 L | | | |
| Waste Class Name: | | OIL SKIMMINGS & SLUDGES | | | |
| 21 | 1 of 15 | NW/57.8 | 66.9 / -0.07 | GRAPHIC RESOURCES 1250 LEEDS AVENUE OTTAWA ON K1B 3W3 | GEN |
| Generator No: | | ON2323300 | | | |
| SIC Code: | | 2819 | | | |
| SIC Description: | | OTHER COMM. PRINTING | | | |
| Approval Years: | | 97,98,99,00,01 | | | |
| PO Box No: | | | | | |
| Country: | | | | | |
| Status: | | | | | |
| Co Admin: | | | | | |
| Choice of Contact: | | | | | |
| Phone No Admin: | | | | | |
| Contaminated Facility: | | | | | |

| Map Key | Number of Records | Direction/ Distance (m) | Elev/Diff (m) | Site | DB |
|---------|-------------------|----------------------------|------------------|------|----|
|---------|-------------------|----------------------------|------------------|------|----|

MHSW Facility:

Detail(s)

Waste Class: 145
Waste Class Name: PAINT/PIGMENT/COATING RESIDUES

| | | | | | |
|--------------------|---------|---------|--------------|--|-----|
| 21 | 2 of 15 | NW/57.8 | 66.9 / -0.07 | CASCADES RESOURCES 1250 LEEDS AVE. OTTAWA ON K1B 3W3 | GEN |
|--------------------|---------|---------|--------------|--|-----|

Generator No: ON2323300
SIC Code:
SIC Description:
Approval Years: 02,03,04,05
PO Box No:
Country:
Status:
Co Admin:
Choice of Contact:
Phone No Admin:
Contaminated Facility:
MHSW Facility:

Detail(s)

Waste Class: 331
Waste Class Name: WASTE COMPRESSED GASES

Waste Class: 212
Waste Class Name: ALIPHATIC SOLVENTS

Waste Class: 264
Waste Class Name: PHOTOPROCESSING WASTES

Waste Class: 265
Waste Class Name: GRAPHIC ART WASTES

Waste Class: 145
Waste Class Name: PAINT/PIGMENT/COATING RESIDUES

Waste Class: 121
Waste Class Name: ALKALINE WASTES - HEAVY METALS

| | | | | | |
|--------------------|---------|---------|--------------|---|-----|
| 21 | 3 of 15 | NW/57.8 | 66.9 / -0.07 | Spicers 1250 LEEDS AVE. OTTAWA ON K1B 3W3 | GEN |
|--------------------|---------|---------|--------------|---|-----|

Generator No: ON2323300
SIC Code: 493190
SIC Description: Other Warehousing and Storage
Approval Years: 06,07,08
PO Box No:
Country:
Status:
Co Admin:
Choice of Contact:
Phone No Admin:
Contaminated Facility:
MHSW Facility:

Detail(s)

| Map Key | Number of Records | Direction/ Distance (m) | Elev/Diff (m) | Site | DB |
|---------|-------------------|----------------------------|-------------------|--------------------------------|----|
| | | | 121 | | |
| | | | Waste Class Name: | ALKALINE WASTES - HEAVY METALS | |
| | | | 145 | | |
| | | | Waste Class Name: | PAINT/PIGMENT/COATING RESIDUES | |
| | | | 212 | | |
| | | | Waste Class Name: | ALIPHATIC SOLVENTS | |
| | | | 264 | | |
| | | | Waste Class Name: | PHOTOPROCESSING WASTES | |
| | | | 265 | | |
| | | | Waste Class Name: | GRAPHIC ART WASTES | |
| | | | 331 | | |
| | | | Waste Class Name: | WASTE COMPRESSED GASES | |

[21](#) 4 of 15 NW/57.8 66.9 / -0.07 Spicers 1250 LEEDS AVE. OTTAWA ON GEN

Generator No: ON2323300
SIC Code: 493190
SIC Description: Other Warehousing and Storage
Approval Years: 2009
PO Box No:
Country:
Status:
Co Admin:
Choice of Contact:
Phone No Admin:
Contaminated Facility:
MHSW Facility:

Detail(s)

Waste Class: 265
Waste Class Name: GRAPHIC ART WASTES

Waste Class: 145
Waste Class Name: PAINT/PIGMENT/COATING RESIDUES

Waste Class: 212
Waste Class Name: ALIPHATIC SOLVENTS

Waste Class: 264
Waste Class Name: PHOTOPROCESSING WASTES

Waste Class: 331
Waste Class Name: WASTE COMPRESSED GASES

Waste Class: 121
Waste Class Name: ALKALINE WASTES - HEAVY METALS

[21](#) 5 of 15 NW/57.8 66.9 / -0.07 Spicers 1250 LEEDS AVE. OTTAWA ON GEN

Generator No: ON2323300
SIC Code: 493190
SIC Description: Other Warehousing and Storage

| Map Key | Number of Records | Direction/ Distance (m) | Elev/Diff (m) | Site | DB |
|-------------------------|-------------------|--------------------------------|------------------|------|----|
| Approval Years: | | 2010 | | | |
| PO Box No: | | | | | |
| Country: | | | | | |
| Status: | | | | | |
| Co Admin: | | | | | |
| Choice of Contact: | | | | | |
| Phone No Admin: | | | | | |
| Contaminated Facility: | | | | | |
| MHSW Facility: | | | | | |
| <u>Detail(s)</u> | | | | | |
| Waste Class: | | 121 | | | |
| Waste Class Name: | | ALKALINE WASTES - HEAVY METALS | | | |
| Waste Class: | | 212 | | | |
| Waste Class Name: | | ALIPHATIC SOLVENTS | | | |
| Waste Class: | | 145 | | | |
| Waste Class Name: | | PAINT/PIGMENT/COATING RESIDUES | | | |
| Waste Class: | | 331 | | | |
| Waste Class Name: | | WASTE COMPRESSED GASES | | | |
| Waste Class: | | 265 | | | |
| Waste Class Name: | | GRAPHIC ART WASTES | | | |
| Waste Class: | | 213 | | | |
| Waste Class Name: | | PETROLEUM DISTILLATES | | | |
| Waste Class: | | 264 | | | |
| Waste Class Name: | | PHOTOPROCESSING WASTES | | | |

| | | | | | |
|-------------------------|---------|--------------------------------|--------------|---|-----|
| 21 | 6 of 15 | NW/57.8 | 66.9 / -0.07 | Spicers 1250 LEEDS AVE. OTTAWA ON | GEN |
| Generator No: | | ON2323300 | | | |
| SIC Code: | | 493190 | | | |
| SIC Description: | | Other Warehousing and Storage | | | |
| Approval Years: | | 2011 | | | |
| PO Box No: | | | | | |
| Country: | | | | | |
| Status: | | | | | |
| Co Admin: | | | | | |
| Choice of Contact: | | | | | |
| Phone No Admin: | | | | | |
| Contaminated Facility: | | | | | |
| MHSW Facility: | | | | | |
| <u>Detail(s)</u> | | | | | |
| Waste Class: | | 145 | | | |
| Waste Class Name: | | PAINT/PIGMENT/COATING RESIDUES | | | |
| Waste Class: | | 265 | | | |
| Waste Class Name: | | GRAPHIC ART WASTES | | | |
| Waste Class: | | 121 | | | |
| Waste Class Name: | | ALKALINE WASTES - HEAVY METALS | | | |
| Waste Class: | | 212 | | | |
| Waste Class Name: | | ALIPHATIC SOLVENTS | | | |

| Map Key | Number of Records | Direction/ Distance (m) | Elev/Diff (m) | Site | DB |
|---------|-------------------|----------------------------|------------------|------|----|
| | | | | | |
| | | | | | |
| | | | | | |
| | | | | | |

Waste Class: 331
Waste Class Name: WASTE COMPRESSED GASES

Waste Class: 213
Waste Class Name: PETROLEUM DISTILLATES

Waste Class: 264
Waste Class Name: PHOTOPROCESSING WASTES

21 7 of 15 **NW/57.8** **66.9 / -0.07** **Spicers**
 1250 LEEDS AVE.
 OTTAWA ON K1B 3W3 **GEN**

Generator No: ON2323300
SIC Code: 493190
SIC Description: Other Warehousing and Storage
Approval Years: 2012
PO Box No:
Country:
Status:
Co Admin:
Choice of Contact:
Phone No Admin:
Contaminated Facility:
MHSW Facility:

Detail(s)

Waste Class: 145
Waste Class Name: PAINT/PIGMENT/COATING RESIDUES

Waste Class: 265
Waste Class Name: GRAPHIC ART WASTES

Waste Class: 264
Waste Class Name: PHOTOPROCESSING WASTES

Waste Class: 212
Waste Class Name: ALIPHATIC SOLVENTS

Waste Class: 121
Waste Class Name: ALKALINE WASTES - HEAVY METALS

Waste Class: 331
Waste Class Name: WASTE COMPRESSED GASES

Waste Class: 213
Waste Class Name: PETROLEUM DISTILLATES

21 8 of 15 **NW/57.8** **66.9 / -0.07** **Spicers**
 1250 LEEDS AVE.
 OTTAWA ON **GEN**

Generator No: ON2323300
SIC Code: 493190
SIC Description: OTHER WAREHOUSING AND STORAGE
Approval Years: 2013
PO Box No:
Country:
Status:
Co Admin:
Choice of Contact:

| Map Key | Number of Records | Direction/ Distance (m) | Elev/Diff (m) | Site | DB |
|--|-------------------|--------------------------------|------------------|------|----|
| Phone No Admin: Contaminated Facility: MHSW Facility: | | | | | |
| <u>Detail(s)</u> | | | | | |
| Waste Class: | | 213 | | | |
| Waste Class Name: | | PETROLEUM DISTILLATES | | | |
| Waste Class: | | 121 | | | |
| Waste Class Name: | | ALKALINE WASTES - HEAVY METALS | | | |
| Waste Class: | | 212 | | | |
| Waste Class Name: | | ALIPHATIC SOLVENTS | | | |
| Waste Class: | | 265 | | | |
| Waste Class Name: | | GRAPHIC ART WASTES | | | |
| Waste Class: | | 264 | | | |
| Waste Class Name: | | PHOTOPROCESSING WASTES | | | |
| Waste Class: | | 145 | | | |
| Waste Class Name: | | PAINT/PIGMENT/COATING RESIDUES | | | |
| Waste Class: | | 331 | | | |
| Waste Class Name: | | WASTE COMPRESSED GASES | | | |

| | | | | | |
|--------------------|---------|---------|--------------|---|-----|
| 21 | 9 of 15 | NW/57.8 | 66.9 / -0.07 | Spicers 1250 LEEDS AVE. OTTAWA ON K1B-3W3 | GEN |
|--------------------|---------|---------|--------------|---|-----|

Generator No: ON2323300
SIC Code: 493190
SIC Description: OTHER WAREHOUSING AND STORAGE
Approval Years: 2015
PO Box No:
Country: Canada
Status:
Co Admin:
Choice of Contact: CO_OFFICIAL
Phone No Admin:
Contaminated Facility: No
MHSW Facility: No

Detail(s)

Waste Class: 121
Waste Class Name: ALKALINE WASTES - HEAVY METALS

Waste Class: 212
Waste Class Name: ALIPHATIC SOLVENTS

Waste Class: 213
Waste Class Name: PETROLEUM DISTILLATES

Waste Class: 264
Waste Class Name: PHOTOPROCESSING WASTES

Waste Class: 145
Waste Class Name: PAINT/PIGMENT/COATING RESIDUES

Waste Class: 331
Waste Class Name: WASTE COMPRESSED GASES

| Map Key | Number of Records | Direction/ Distance (m) | Elev/Diff (m) | Site | DB |
|--------------------------|-------------------|----------------------------|------------------|------|----|
| Waste Class: | | 265 | | | |
| Waste Class Name: | | GRAPHIC ART WASTES | | | |

| | | | | | |
|--------------------|----------|---------|--------------|---|-----|
| 21 | 10 of 15 | NW/57.8 | 66.9 / -0.07 | Spicers 1250 LEEDS AVE. OTTAWA ON KIB-3W3 | GEN |
|--------------------|----------|---------|--------------|---|-----|

Generator No: ON2323300
SIC Code: 493190
SIC Description: OTHER WAREHOUSING AND STORAGE
Approval Years: 2016
PO Box No:
Country: Canada
Status:
Co Admin:
Choice of Contact: CO_OFFICIAL
Phone No Admin:
Contaminated Facility: No
MHSW Facility: No

Detail(s)

Waste Class: 265
Waste Class Name: GRAPHIC ART WASTES

Waste Class: 145
Waste Class Name: PAINT/PIGMENT/COATING RESIDUES

Waste Class: 331
Waste Class Name: WASTE COMPRESSED GASES

Waste Class: 264
Waste Class Name: PHOTOPROCESSING WASTES

Waste Class: 212
Waste Class Name: ALIPHATIC SOLVENTS

Waste Class: 213
Waste Class Name: PETROLEUM DISTILLATES

Waste Class: 121
Waste Class Name: ALKALINE WASTES - HEAVY METALS

| | | | | | |
|--------------------|----------|---------|--------------|---|-----|
| 21 | 11 of 15 | NW/57.8 | 66.9 / -0.07 | Spicers 1250 LEEDS AVE. OTTAWA ON KIB-3W3 | GEN |
|--------------------|----------|---------|--------------|---|-----|

Generator No: ON2323300
SIC Code: 493190
SIC Description: OTHER WAREHOUSING AND STORAGE
Approval Years: 2014
PO Box No:
Country: Canada
Status:
Co Admin:
Choice of Contact: CO_OFFICIAL
Phone No Admin:
Contaminated Facility: No
MHSW Facility: No

Detail(s)

| Map Key | Number of Records | Direction/ Distance (m) | Elev/Diff (m) | Site | DB |
|--------------------------|-------------------|--------------------------------|------------------|------|----|
| Waste Class: | | 212 | | | |
| Waste Class Name: | | ALIPHATIC SOLVENTS | | | |
| Waste Class: | | 331 | | | |
| Waste Class Name: | | WASTE COMPRESSED GASES | | | |
| Waste Class: | | 264 | | | |
| Waste Class Name: | | PHOTOPROCESSING WASTES | | | |
| Waste Class: | | 145 | | | |
| Waste Class Name: | | PAINT/PIGMENT/COATING RESIDUES | | | |
| Waste Class: | | 265 | | | |
| Waste Class Name: | | GRAPHIC ART WASTES | | | |
| Waste Class: | | 121 | | | |
| Waste Class Name: | | ALKALINE WASTES - HEAVY METALS | | | |
| Waste Class: | | 213 | | | |
| Waste Class Name: | | PETROLEUM DISTILLATES | | | |

[21](#) 12 of 15 **NW/57.8** **66.9 / -0.07** **Spicers**
1250 HUMBER PLACE
OTTAWA ON KIB-3W3 **GEN**

Generator No: ON2323300
SIC Code:
SIC Description:
Approval Years: As of Dec 2018
PO Box No:
Country: Canada
Status: Registered
Co Admin:
Choice of Contact:
Phone No Admin:
Contaminated Facility:
MHSW Facility:

Detail(s)

Waste Class: 213 I
Waste Class Name: Petroleum distillates

Waste Class: 145 L
Waste Class Name: Wastes from the use of pigments, coatings and paints

Waste Class: 212 I
Waste Class Name: Aliphatic solvents and residues

Waste Class: 264 L
Waste Class Name: Photoprocessing wastes

Waste Class: 264 T
Waste Class Name: Photoprocessing wastes

Waste Class: 265 L
Waste Class Name: Graphic arts wastes

Waste Class: 331 I
Waste Class Name: Waste compressed gases including cylinders

[21](#) 13 of 15 **NW/57.8** **66.9 / -0.07** **Spicers**
1250 HUMBER PLACE **GEN**

| Map Key | Number of Records | Direction/ Distance (m) | Elev/Diff (m) | Site | DB |
|---------|-------------------|----------------------------|------------------|------|----|
|---------|-------------------|----------------------------|------------------|------|----|

OTTAWA ON KIB-3W3

Generator No: ON2323300
SIC Code:
SIC Description:
Approval Years: As of Jul 2020
PO Box No:
Country: Canada
Status: Registered
Co Admin:
Choice of Contact:
Phone No Admin:
Contaminated Facility:
MHSW Facility:

Detail(s)

Waste Class: 264 T
Waste Class Name: Photoprocessing wastes

Waste Class: 265 L
Waste Class Name: Graphic arts wastes

Waste Class: 331 I
Waste Class Name: Waste compressed gases including cylinders

Waste Class: 212 I
Waste Class Name: Aliphatic solvents and residues

Waste Class: 264 L
Waste Class Name: Photoprocessing wastes

Waste Class: 213 I
Waste Class Name: Petroleum distillates

Waste Class: 145 I
Waste Class Name: Wastes from the use of pigments, coatings and paints

Waste Class: 145 L
Waste Class Name: Wastes from the use of pigments, coatings and paints

| | | | | | |
|--------------------|----------|---------|--------------|---|-----|
| 21 | 14 of 15 | NW/57.8 | 66.9 / -0.07 | Spicers 1250 HUMBER PLACE OTTAWA ON KIB-3W3 | GEN |
|--------------------|----------|---------|--------------|---|-----|

Generator No: ON2323300
SIC Code:
SIC Description:
Approval Years: As of Nov 2021
PO Box No:
Country: Canada
Status: Registered
Co Admin:
Choice of Contact:
Phone No Admin:
Contaminated Facility:
MHSW Facility:

Detail(s)

Waste Class: 145 L
Waste Class Name: Wastes from the use of pigments, coatings and paints

| Map Key | Number of Records | Direction/ Distance (m) | Elev/Diff (m) | Site | DB |
|---|--------------------------|---|--------------------------|-------------|-----------|
| Waste Class: Waste Class Name: | | 264 T Photoprocessing wastes | | | |
| Waste Class: Waste Class Name: | | 145 I Wastes from the use of pigments, coatings and paints | | | |
| Waste Class: Waste Class Name: | | 331 I Waste compressed gases including cylinders | | | |
| Waste Class: Waste Class Name: | | 265 L Graphic arts wastes | | | |
| Waste Class: Waste Class Name: | | 213 I Petroleum distillates | | | |
| Waste Class: Waste Class Name: | | 264 L Photoprocessing wastes | | | |
| Waste Class: Waste Class Name: | | 212 I Aliphatic solvents and residues | | | |

21 15 of 15 **NW/57.8** **66.9 / -0.07** **Spicers**
1250 HUMBER PLACE
OTTAWA ON KIB-3W3 **GEN**

Generator No: ON2323300
SIC Code:
SIC Description:
Approval Years: As of Oct 2022
PO Box No:
Country: Canada
Status: Registered
Co Admin:
Choice of Contact:
Phone No Admin:
Contaminated Facility:
MHSW Facility:

Detail(s)

Waste Class: 264 L
Waste Class Name: PHOTOPROCESSING WASTES

Waste Class: 145 L
Waste Class Name: PAINT/PIGMENT/COATING RESIDUES

Waste Class: 265 L
Waste Class Name: GRAPHIC ART WASTES

Waste Class: 213 I
Waste Class Name: PETROLEUM DISTILLATES

Waste Class: 264 T
Waste Class Name: PHOTOPROCESSING WASTES

Waste Class: 331 I
Waste Class Name: WASTE COMPRESSED GASES

Waste Class: 145 I
Waste Class Name: PAINT/PIGMENT/COATING RESIDUES

Waste Class: 212 I
Waste Class Name: ALIPHATIC SOLVENTS

| Map Key | Number of Records | Direction/ Distance (m) | Elev/Diff (m) | Site | DB |
|-------------------------------------|-------------------|----------------------------|------------------|---|------|
| 22 | 1 of 1 | NNE/58.8 | 65.9 / -1.07 | 2750 SLEFFIELD OTTAWA ON | WWIS |
| Well ID: | | 7302237 | | Flowing (Y/N): | |
| Construction Date: | | | | Flow Rate: | |
| Use 1st: | | Test Hole | | Data Entry Status: | |
| Use 2nd: | | Monitoring | | Data Src: | |
| Final Well Status: | | Observation Wells | | Date Received: 22-Dec-2017 00:00:00 | |
| Water Type: | | | | Selected Flag: TRUE | |
| Casing Material: | | | | Abandonment Rec: | |
| Audit No: | | Z258428 | | Contractor: 7241 | |
| Tag: | | A182603 | | Form Version: 7 | |
| Constructn Method: | | | | Owner: | |
| Elevation (m): | | | | County: OTTAWA-CARLETON | |
| Elevatn Reliabilty: | | | | Lot: | |
| Depth to Bedrock: | | | | Concession: | |
| Well Depth: | | | | Concession Name: | |
| Overburden/Bedrock: | | | | Easting NAD83: | |
| Pump Rate: | | | | Northing NAD83: | |
| Static Water Level: | | | | Zone: | |
| Clear/Cloudy: | | | | UTM Reliability: | |
| Municipality: | | OTTAWA CITY | | | |
| Site Info: | | | | | |
| PDF URL (Map): | | | | | |
| Additional Detail(s) (Map) | | | | | |
| Well Completed Date: | | 2017/11/21 | | | |
| Year Completed: | | 2017 | | | |
| Depth (m): | | 4.57 | | | |
| Latitude: | | 45.3995259306977 | | | |
| Longitude: | | -75.606307108765 | | | |
| Path: | | | | | |
| Bore Hole Information | | | | | |
| Bore Hole ID: | | 1006927831 | | Elevation: | |
| DP2BR: | | | | Elevrc: | |
| Spatial Status: | | | | Zone: 18 | |
| Code OB: | | | | East83: 452547.00 | |
| Code OB Desc: | | | | North83: 5027513.00 | |
| Open Hole: | | | | Org CS: UTM83 | |
| Cluster Kind: | | | | UTMRC: 4 | |
| Date Completed: | | 21-Nov-2017 00:00:00 | | UTMRC Desc: margin of error : 30 m - 100 m | |
| Remarks: | | | | Location Method: wwr | |
| Loc Method Desc: | | on Water Well Record | | | |
| Elevrc Desc: | | | | | |
| Location Source Date: | | | | | |
| Improvement Location Source: | | | | | |
| Improvement Location Method: | | | | | |
| Source Revision Comment: | | | | | |
| Supplier Comment: | | | | | |
| Overburden and Bedrock | | | | | |
| Materials Interval | | | | | |
| Formation ID: | | 1007101864 | | | |
| Layer: | | 1 | | | |
| Color: | | 2 | | | |
| General Color: | | GREY | | | |
| Mat1: | | 11 | | | |

| Map Key | Number of Records | Direction/ Distance (m) | Elev/Diff (m) | Site | DB |
|---|--------------------------|------------------------------------|--------------------------|-------------|-----------|
| Most Common Material: | | GRAVEL | | | |
| Mat2: | | | | | |
| Mat2 Desc: | | | | | |
| Mat3: | | 77 | | | |
| Mat3 Desc: | | LOOSE | | | |
| Formation Top Depth: | | 0.0 | | | |
| Formation End Depth: | | 0.6100000143051147 | | | |
| Formation End Depth UOM: | | m | | | |
| <u>Overburden and Bedrock</u> | | | | | |
| <u>Materials Interval</u> | | | | | |
| Formation ID: | | 1007101866 | | | |
| Layer: | | 3 | | | |
| Color: | | 2 | | | |
| General Color: | | GREY | | | |
| Mat1: | | 05 | | | |
| Most Common Material: | | CLAY | | | |
| Mat2: | | | | | |
| Mat2 Desc: | | | | | |
| Mat3: | | 85 | | | |
| Mat3 Desc: | | SOFT | | | |
| Formation Top Depth: | | 2.440000057220459 | | | |
| Formation End Depth: | | 4.570000171661377 | | | |
| Formation End Depth UOM: | | m | | | |
| <u>Overburden and Bedrock</u> | | | | | |
| <u>Materials Interval</u> | | | | | |
| Formation ID: | | 1007101865 | | | |
| Layer: | | 2 | | | |
| Color: | | 6 | | | |
| General Color: | | BROWN | | | |
| Mat1: | | 05 | | | |
| Most Common Material: | | CLAY | | | |
| Mat2: | | 28 | | | |
| Mat2 Desc: | | SAND | | | |
| Mat3: | | 85 | | | |
| Mat3 Desc: | | SOFT | | | |
| Formation Top Depth: | | 0.6100000143051147 | | | |
| Formation End Depth: | | 2.440000057220459 | | | |
| Formation End Depth UOM: | | m | | | |
| <u>Annular Space/Abandonment</u> | | | | | |
| <u>Sealing Record</u> | | | | | |
| Plug ID: | | 1007101876 | | | |
| Layer: | | 3 | | | |
| Plug From: | | 1.2200000286102295 | | | |
| Plug To: | | 4.570000171661377 | | | |
| Plug Depth UOM: | | m | | | |
| <u>Annular Space/Abandonment</u> | | | | | |
| <u>Sealing Record</u> | | | | | |
| Plug ID: | | 1007101874 | | | |
| Layer: | | 1 | | | |
| Plug From: | | 0.0 | | | |
| Plug To: | | 0.3100000023841858 | | | |
| Plug Depth UOM: | | m | | | |
| <u>Annular Space/Abandonment</u> | | | | | |

| <i>Map Key</i> | <i>Number of Records</i> | <i>Direction/ Distance (m)</i> | <i>Elev/Diff (m)</i> | <i>Site</i> | <i>DB</i> |
|---|--------------------------|--------------------------------|----------------------|-------------|-----------|
| <u>Sealing Record</u> | | | | | |
| Plug ID: | | | 1007101875 | | |
| Layer: | | | 2 | | |
| Plug From: | | | 0.3100000023841858 | | |
| Plug To: | | | 1.2200000286102295 | | |
| Plug Depth UOM: | | | m | | |
| <u>Method of Construction & Well Use</u> | | | | | |
| Method Construction ID: | | | 1007101873 | | |
| Method Construction Code: | | | D | | |
| Method Construction: | | | Direct Push | | |
| Other Method Construction: | | | | | |
| <u>Pipe Information</u> | | | | | |
| Pipe ID: | | | 1007101863 | | |
| Casing No: | | | 0 | | |
| Comment: | | | | | |
| Alt Name: | | | | | |
| <u>Construction Record - Casing</u> | | | | | |
| Casing ID: | | | 1007101869 | | |
| Layer: | | | 1 | | |
| Material: | | | 5 | | |
| Open Hole or Material: | | | PLASTIC | | |
| Depth From: | | | 0.0 | | |
| Depth To: | | | 1.5 | | |
| Casing Diameter: | | | 4.03000020980835 | | |
| Casing Diameter UOM: | | | cm | | |
| Casing Depth UOM: | | | m | | |
| <u>Construction Record - Screen</u> | | | | | |
| Screen ID: | | | 1007101870 | | |
| Layer: | | | 1 | | |
| Slot: | | | 10 | | |
| Screen Top Depth: | | | 1.5 | | |
| Screen End Depth: | | | 3.0999999046325684 | | |
| Screen Material: | | | 5 | | |
| Screen Depth UOM: | | | m | | |
| Screen Diameter UOM: | | | cm | | |
| Screen Diameter: | | | 4.820000171661377 | | |
| <u>Water Details</u> | | | | | |
| Water ID: | | | 1007101868 | | |
| Layer: | | | | | |
| Kind Code: | | | | | |
| Kind: | | | | | |
| Water Found Depth: | | | | | |
| Water Found Depth UOM: | | | m | | |
| <u>Hole Diameter</u> | | | | | |
| Hole ID: | | | 1007101867 | | |
| Diameter: | | | 8.25 | | |
| Depth From: | | | 0.0 | | |

| Map Key | Number of Records | Direction/ Distance (m) | Elev/Diff (m) | Site | DB |
|--------------------|-------------------|----------------------------|------------------|-------------|------------------|
| Depth To: | | 4.570000171661377 | | | |
| Hole Depth UOM: | | m | | | |
| Hole Diameter UOM: | | cm | | | |
| Links | | | | | |
| Bore Hole ID: | 1006927831 | | | Tag No: | A182603 |
| Depth M: | 4.57 | | | Contractor: | 7241 |
| Year Completed: | 2017 | | | Path: | 730\7302237.pdf |
| Well Completed Dt: | 2017/11/21 | | | Latitude: | 45.3995259306977 |
| Audit No: | Z258428 | | | Longitude: | -75.606307108765 |

| | | | | | |
|--------------------------|----------------------|--------|-------------|--|-----------------------------------|
| 23 | 1 of 5 | W/59.5 | 67.9 / 0.93 | 2655 Lancaster Road Ottawa ON K1B 4L5 | EHS |
| Order No: | 20110104006 | | | Nearest Intersection: | Lancaster Road and Barrymore Lane |
| Status: | C | | | Municipality: | |
| Report Type: | Standard Report | | | Client Prov/State: | ON |
| Report Date: | 1/12/2011 | | | Search Radius (km): | 0.25 |
| Date Received: | 1/4/2011 11:36:50 AM | | | X: | -75.609665 |
| Previous Site Name: | | | | Y: | 45.398365 |
| Lot/Building Size: | | | | | |
| Additional Info Ordered: | | | | | |

| | | | | | |
|--------------------|--------|--------|-------------|--|------|
| 23 | 2 of 5 | W/59.5 | 67.9 / 0.93 | NATIONAL NEWS CO LTD 2655 LANCASTER RD OTTAWA ON | DTNK |
|--------------------|--------|--------|-------------|--|------|

Delisted Expired Fuel Safety Facilities

| | | | |
|------------------------------|---|----------------------|--|
| Instance No: | 9322019 | Expired Date: | |
| Status: | EXPIRED | Max Hazard Rank: | |
| Instance ID: | 384082 | Facility Location: | |
| Instance Type: | FS Facility | Facility Type: | |
| Instance Creation Dt: | | Fuel Type 2: | |
| Instance Install Dt: | | Fuel Type 3: | |
| Item Description: | | Panam Related: | |
| Manufacturer: | | Panam Venue Nm: | |
| Model: | | External Identifier: | |
| Serial No: | | Item: | |
| ULC Standard: | | Piping Steel: | |
| Quantity: | | Piping Galvanized: | |
| Unit of Measure: | | Tank Single Wall St: | |
| Overfill Prot Type: | | Piping Underground: | |
| Creation Date: | | Tank Underground: | |
| Next Periodic Str DT: | | Source: | |
| TSSA Base Sched Cycle 2: | | | |
| TSSAMax Hazard Rank 1: | | | |
| TSSA Risk Based Periodic Yn: | | | |
| TSSA Volume of Directives: | | | |
| TSSA Periodic Exempt: | | | |
| TSSA Statutory Interval: | | | |
| TSSA Recd Insp Interva: | | | |
| TSSA Recd Tolerance: | | | |
| TSSA Program Area: | | | |
| TSSA Program Area 2: | | | |
| Description: | Fuels Safety Private Fuel Outlet - Self Serve | | |
| Original Source: | EXP | | |
| Record Date: | Up to Mar 2012 | | |

| Map Key | Number of Records | Direction/ Distance (m) | Elev/Diff (m) | Site | DB |
|--------------------|-------------------|-------------------------|---------------|--|------|
| 23 | 3 of 5 | W/59.5 | 67.9 / 0.93 | NATIONAL NEWS CO LTD 2655 LANCASTER RD OTTAWA ON | DTNK |

Delisted Expired Fuel Safety Facilities

| | | | |
|-------------------------------------|----------------|-----------------------------|--|
| Instance No: | 10904074 | Expired Date: | |
| Status: | EXPIRED | Max Hazard Rank: | |
| Instance ID: | 51169 | Facility Location: | |
| Instance Type: | FS Piping | Facility Type: | |
| Instance Creation Dt: | | Fuel Type 2: | |
| Instance Install Dt: | | Fuel Type 3: | |
| Item Description: | | Panam Related: | |
| Manufacturer: | | Panam Venue Nm: | |
| Model: | | External Identifier: | |
| Serial No: | | Item: | |
| ULC Standard: | | Piping Steel: | |
| Quantity: | | Piping Galvanized: | |
| Unit of Measure: | | Tank Single Wall St: | |
| Overfill Prot Type: | | Piping Underground: | |
| Creation Date: | | Tank Underground: | |
| Next Periodic Str DT: | | Source: | |
| TSSA Base Sched Cycle 2: | | | |
| TSSAMax Hazard Rank 1: | | | |
| TSSA Risk Based Periodic Yn: | | | |
| TSSA Volume of Directives: | | | |
| TSSA Periodic Exempt: | | | |
| TSSA Statutory Interval: | | | |
| TSSA Recd Insp Interva: | | | |
| TSSA Recd Tolerance: | | | |
| TSSA Program Area: | | | |
| TSSA Program Area 2: | | | |
| Description: | FS Piping | | |
| Original Source: | EXP | | |
| Record Date: | Up to Mar 2012 | | |

| | | | | | |
|--------------------|--------|--------|-------------|--|------|
| 23 | 4 of 5 | W/59.5 | 67.9 / 0.93 | NATIONAL NEWS CO LTD 2655 LANCASTER RD OTTAWA K1B 4L5 ON CA ON | DTNK |
|--------------------|--------|--------|-------------|--|------|

Delisted Expired Fuel Safety Facilities

| | | | |
|------------------------------|---------------------|-----------------------------|--|
| Instance No: | 10904065 | Expired Date: | |
| Status: | EXPIRED | Max Hazard Rank: | NULL |
| Instance ID: | | Facility Location: | 2655 LANCASTER RD OTTAWA K1B 4L5 ON CA |
| Instance Type: | | Facility Type: | FS LIQUID FUEL TANK |
| Instance Creation Dt: | 9/7/1990 | Fuel Type 2: | NULL |
| Instance Install Dt: | 9/7/1990 | Fuel Type 3: | NULL |
| Item Description: | FS Liquid Fuel Tank | Panam Related: | NULL |
| Manufacturer: | NULL | Panam Venue Nm: | NULL |
| Model: | NULL | External Identifier: | NULL |
| Serial No: | NULL | Item: | |
| ULC Standard: | NULL | Piping Steel: | |
| Quantity: | 1 | Piping Galvanized: | |
| Unit of Measure: | EA | Tank Single Wall St: | |
| Overfill Prot Type: | NULL | Piping Underground: | |
| Creation Date: | 7/5/2009 1:22:02 AM | Tank Underground: | |

| Map Key | Number of Records | Direction/ Distance (m) | Elev/Diff (m) | Site | DB |
|-------------------------------------|-------------------|----------------------------|------------------|----------------|---------------------|
| | | | | Source: | FS Liquid Fuel Tank |
| <i>Next Periodic Str DT:</i> | NULL | | | | |
| <i>TSSA Base Sched Cycle 2:</i> | NULL | | | | |
| <i>TSSAMax Hazard Rank 1:</i> | NULL | | | | |
| <i>TSSA Risk Based Periodic Yn:</i> | NULL | | | | |
| <i>TSSA Volume of Directives:</i> | NULL | | | | |
| <i>TSSA Periodic Exempt:</i> | NULL | | | | |
| <i>TSSA Statutory Interval:</i> | NULL | | | | |
| <i>TSSA Recd Insp Interva:</i> | NULL | | | | |
| <i>TSSA Recd Tolerance:</i> | NULL | | | | |
| <i>TSSA Program Area:</i> | NULL | | | | |
| <i>TSSA Program Area 2:</i> | NULL | | | | |
| <i>Description:</i> | | UNDERGROUND TANK | | | |
| <i>Original Source:</i> | | EXP | | | |
| <i>Record Date:</i> | | 31-JUL-2020 | | | |

| | | | | | |
|---------------------------------|------------------------------------|---------------|--------------------|--|-------------|
| 23 | 5 of 5 | W/59.5 | 67.9 / 0.93 | 2655 Lancaster Road Ottawa ON Ottawa ON K1B 4L5 | EHS |
| <i>Order No:</i> | 22070500296 | | | <i>Nearest Intersection:</i> | |
| <i>Status:</i> | C | | | <i>Municipality:</i> | |
| <i>Report Type:</i> | Standard Report | | | <i>Client Prov/State:</i> | ON |
| <i>Report Date:</i> | 08-JUL-22 | | | <i>Search Radius (km):</i> | .25 |
| <i>Date Received:</i> | 05-JUL-22 | | | <i>X:</i> | -75.6089946 |
| <i>Previous Site Name:</i> | | | | <i>Y:</i> | 45.3985678 |
| <i>Lot/Building Size:</i> | | | | | |
| <i>Additional Info Ordered:</i> | Fire Insur. Maps and/or Site Plans | | | | |

| | | | | | |
|----------------------------|---|-----------------|---------------------|--|----------------------|
| 24 | 1 of 1 | ENE/68.1 | 65.9 / -1.07 | 2770 SHEFFIELD AVENUE Ottawa ON | WWIS |
| <i>Well ID:</i> | 7163778 | | | <i>Flowing (Y/N):</i> | |
| <i>Construction Date:</i> | | | | <i>Flow Rate:</i> | |
| <i>Use 1st:</i> | Monitoring and Test Hole | | | <i>Data Entry Status:</i> | |
| <i>Use 2nd:</i> | 0 | | | <i>Data Src:</i> | |
| <i>Final Well Status:</i> | Monitoring and Test Hole | | | <i>Date Received:</i> | 02-Jun-2011 00:00:00 |
| <i>Water Type:</i> | | | | <i>Selected Flag:</i> | TRUE |
| <i>Casing Material:</i> | | | | <i>Abandonment Rec:</i> | |
| <i>Audit No:</i> | Z116177 | | | <i>Contractor:</i> | 7241 |
| <i>Tag:</i> | A086587 | | | <i>Form Version:</i> | 7 |
| <i>Constructn Method:</i> | | | | <i>Owner:</i> | |
| <i>Elevation (m):</i> | | | | <i>County:</i> | OTTAWA-CARLETON |
| <i>Elevatn Reliabilty:</i> | | | | <i>Lot:</i> | |
| <i>Depth to Bedrock:</i> | | | | <i>Concession:</i> | |
| <i>Well Depth:</i> | | | | <i>Concession Name:</i> | |
| <i>Overburden/Bedrock:</i> | | | | <i>Easting NAD83:</i> | |
| <i>Pump Rate:</i> | | | | <i>Northing NAD83:</i> | |
| <i>Static Water Level:</i> | | | | <i>Zone:</i> | |
| <i>Clear/Cloudy:</i> | | | | <i>UTM Reliability:</i> | |
| <i>Municipality:</i> | OTTAWA CITY | | | | |
| <i>Site Info:</i> | | | | | |
| <i>PDF URL (Map):</i> | https://d2khazk8e83rdv.cloudfront.net/moe_mapping/downloads/2Water/Wells_pdfs/716\7163778.pdf | | | | |

Additional Detail(s) (Map)

| | |
|-----------------------------|-------------------|
| <i>Well Completed Date:</i> | 2011/05/10 |
| <i>Year Completed:</i> | 2011 |
| <i>Depth (m):</i> | 5.48 |
| <i>Latitude:</i> | 45.3991520318305 |
| <i>Longitude:</i> | -75.6055237173739 |
| <i>Path:</i> | 716\7163778.pdf |

| Map Key | Number of Records | Direction/ Distance (m) | Elev/Diff (m) | Site | DB |
|--------------------------------------|----------------------|----------------------------|------------------|-------------------------|-----------------------------|
| <u>Bore Hole Information</u> | | | | | |
| Bore Hole ID: | 1003516592 | | | Elevation: | |
| DP2BR: | | | | Elevrc: | |
| Spatial Status: | | | | Zone: | 18 |
| Code OB: | | | | East83: | 452608.00 |
| Code OB Desc: | | | | North83: | 5027471.00 |
| Open Hole: | | | | Org CS: | UTM83 |
| Cluster Kind: | | | | UTMRC: | 3 |
| Date Completed: | 10-May-2011 00:00:00 | | | UTMRC Desc: | margin of error : 10 - 30 m |
| Remarks: | | | | Location Method: | wwr |
| Loc Method Desc: | | on Water Well Record | | | |
| Elevrc Desc: | | | | | |
| Location Source Date: | | | | | |
| Improvement Location Source: | | | | | |
| Improvement Location Method: | | | | | |
| Source Revision Comment: | | | | | |
| Supplier Comment: | | | | | |
| <u>Overburden and Bedrock</u> | | | | | |
| <u>Materials Interval</u> | | | | | |
| Formation ID: | 1003798901 | | | | |
| Layer: | 2 | | | | |
| Color: | 6 | | | | |
| General Color: | BROWN | | | | |
| Mat1: | 05 | | | | |
| Most Common Material: | CLAY | | | | |
| Mat2: | 28 | | | | |
| Mat2 Desc: | SAND | | | | |
| Mat3: | 85 | | | | |
| Mat3 Desc: | SOFT | | | | |
| Formation Top Depth: | 0.6100000143051147 | | | | |
| Formation End Depth: | 2.440000057220459 | | | | |
| Formation End Depth UOM: | m | | | | |
| <u>Overburden and Bedrock</u> | | | | | |
| <u>Materials Interval</u> | | | | | |
| Formation ID: | 1003798900 | | | | |
| Layer: | 1 | | | | |
| Color: | 8 | | | | |
| General Color: | BLACK | | | | |
| Mat1: | 01 | | | | |
| Most Common Material: | FILL | | | | |
| Mat2: | 12 | | | | |
| Mat2 Desc: | STONES | | | | |
| Mat3: | 79 | | | | |
| Mat3 Desc: | PACKED | | | | |
| Formation Top Depth: | 0.0 | | | | |
| Formation End Depth: | 0.6100000143051147 | | | | |
| Formation End Depth UOM: | m | | | | |
| <u>Overburden and Bedrock</u> | | | | | |
| <u>Materials Interval</u> | | | | | |
| Formation ID: | 1003798902 | | | | |
| Layer: | 3 | | | | |
| Color: | 2 | | | | |
| General Color: | GREY | | | | |
| Mat1: | 05 | | | | |
| Most Common Material: | CLAY | | | | |
| Mat2: | 06 | | | | |

| Map Key | Number of Records | Direction/ Distance (m) | Elev/Diff (m) | Site | DB |
|--|--------------------------|------------------------------------|--------------------------|-------------|-----------|
| Mat2 Desc: | | SILT | | | |
| Mat3: | | 85 | | | |
| Mat3 Desc: | | SOFT | | | |
| Formation Top Depth: | | 2.440000057220459 | | | |
| Formation End Depth: | | 5.480000019073486 | | | |
| Formation End Depth UOM: | | m | | | |
| <u>Annular Space/Abandonment Sealing Record</u> | | | | | |
| Plug ID: | | 1003798911 | | | |
| Layer: | | 1 | | | |
| Plug From: | | 0.0 | | | |
| Plug To: | | 0.3100000023841858 | | | |
| Plug Depth UOM: | | m | | | |
| <u>Annular Space/Abandonment Sealing Record</u> | | | | | |
| Plug ID: | | 1003798912 | | | |
| Layer: | | 2 | | | |
| Plug From: | | 0.3100000023841858 | | | |
| Plug To: | | 2.130000114440918 | | | |
| Plug Depth UOM: | | m | | | |
| <u>Annular Space/Abandonment Sealing Record</u> | | | | | |
| Plug ID: | | 1003798913 | | | |
| Layer: | | 3 | | | |
| Plug From: | | 2.130000114440918 | | | |
| Plug To: | | 5.480000019073486 | | | |
| Plug Depth UOM: | | m | | | |
| <u>Method of Construction & Well Use</u> | | | | | |
| Method Construction ID: | | 1003798909 | | | |
| Method Construction Code: | | B | | | |
| Method Construction: | | Other Method | | | |
| Other Method Construction: | | DIRECT PUSH | | | |
| <u>Pipe Information</u> | | | | | |
| Pipe ID: | | 1003798899 | | | |
| Casing No: | | 0 | | | |
| Comment: | | | | | |
| Alt Name: | | | | | |
| <u>Construction Record - Casing</u> | | | | | |
| Casing ID: | | 1003798905 | | | |
| Layer: | | 1 | | | |
| Material: | | 5 | | | |
| Open Hole or Material: | | PLASTIC | | | |
| Depth From: | | 0.0 | | | |
| Depth To: | | 2.440000057220459 | | | |
| Casing Diameter: | | 3.819999933242798 | | | |
| Casing Diameter UOM: | | cm | | | |
| Casing Depth UOM: | | m | | | |

| Map Key | Number of Records | Direction/ Distance (m) | Elev/Diff (m) | Site | DB |
|---------|-------------------|----------------------------|------------------|------|----|
|---------|-------------------|----------------------------|------------------|------|----|

Construction Record - Screen

Screen ID: 1003798906
Layer: 1
Slot: 10
Screen Top Depth: 2.440000057220459
Screen End Depth: 5.480000019073486
Screen Material: 5
Screen Depth UOM: m
Screen Diameter UOM: cm
Screen Diameter: 4.03000020980835

Water Details

Water ID: 1003798904
Layer:
Kind Code:
Kind:
Water Found Depth:
Water Found Depth UOM: m

Hole Diameter

Hole ID: 1003798903
Diameter: 8.25
Depth From: 0.0
Depth To: 5.480000019073486
Hole Depth UOM: m
Hole Diameter UOM: cm

Links

| | |
|--------------------------------------|-------------------------------------|
| Bore Hole ID: 1003516592 | Tag No: A086587 |
| Depth M: 5.48 | Contractor: 7241 |
| Year Completed: 2011 | Path: 7167163778.pdf |
| Well Completed Dt: 2011/05/10 | Latitude: 45.3991520318305 |
| Audit No: Z116177 | Longitude: -75.6055237173739 |

| | | | | | |
|--------------------|---------|--------|--------------|--|-----|
| 25 | 1 of 21 | E/68.5 | 66.0 / -0.95 | TRANSPORT CANADA-BROCK BLDG. 2780 SHEFIELD RD. OTTAWA ON K1A 0N5 | GEN |
|--------------------|---------|--------|--------------|--|-----|

Generator No: ON0175124
SIC Code: 0000
SIC Description: *** NOT DEFINED ***
Approval Years: 86,87,88,89
PO Box No:
Country:
Status:
Co Admin:
Choice of Contact:
Phone No Admin:
Contaminated Facility:
MHSW Facility:

Detail(s)

Waste Class: 213
Waste Class Name: PETROLEUM DISTILLATES

Waste Class: 252

| Map Key | Number of Records | Direction/ Distance (m) | Elev/Diff (m) | Site | DB |
|-------------------------------|-------------------|----------------------------|------------------|---|-----|
| Waste Class Name: | | WASTE OILS & LUBRICANTS | | | |
| 25 | 2 of 21 | E/68.5 | 66.0 / -0.95 | TRANSPORT CANADA-BROCK BLDG. 2780 SHEFIELD RD. OTTAWA ON K1A 0N5 | GEN |
| Generator No: | | ON0175124 | | | |
| SIC Code: | | 8371 | | | |
| SIC Description: | | TRANSPORTATION ADMIN | | | |
| Approval Years: | | 90 | | | |
| PO Box No: | | | | | |
| Country: | | | | | |
| Status: | | | | | |
| Co Admin: | | | | | |
| Choice of Contact: | | | | | |
| Phone No Admin: | | | | | |
| Contaminated Facility: | | | | | |
| MHSW Facility: | | | | | |
| <u>Detail(s)</u> | | | | | |
| Waste Class: | | 213 | | | |
| Waste Class Name: | | PETROLEUM DISTILLATES | | | |
| Waste Class: | | 252 | | | |
| Waste Class Name: | | WASTE OILS & LUBRICANTS | | | |
| 25 | 3 of 21 | E/68.5 | 66.0 / -0.95 | TRANSPORT CANADA-BROCK BLDG. 38-453 2780 SHEFIELD RD. OTTAWA ON K1A 0N5 | GEN |
| Generator No: | | ON0175124 | | | |
| SIC Code: | | 8371 | | | |
| SIC Description: | | TRANSPORTATION ADMIN | | | |
| Approval Years: | | 92,93,94,95,96,97 | | | |
| PO Box No: | | | | | |
| Country: | | | | | |
| Status: | | | | | |
| Co Admin: | | | | | |
| Choice of Contact: | | | | | |
| Phone No Admin: | | | | | |
| Contaminated Facility: | | | | | |
| MHSW Facility: | | | | | |
| <u>Detail(s)</u> | | | | | |
| Waste Class: | | 213 | | | |
| Waste Class Name: | | PETROLEUM DISTILLATES | | | |
| Waste Class: | | 252 | | | |
| Waste Class Name: | | WASTE OILS & LUBRICANTS | | | |
| 25 | 4 of 21 | E/68.5 | 66.0 / -0.95 | TRANSPORT CANADA BROCK BUILDING 2780 SHEFIELD ROAD OTTAWA ON K1A 0N5 | GEN |
| Generator No: | | ON0175124 | | | |
| SIC Code: | | 8371 | | | |
| SIC Description: | | TRANSPORTATION ADMIN. | | | |
| Approval Years: | | 98,99,00,01,02 | | | |
| PO Box No: | | | | | |
| Country: | | | | | |

| Map Key | Number of Records | Direction/ Distance (m) | Elev/Diff (m) | Site | DB |
|---|-------------------|--------------------------------|------------------|---|-----|
| Status: Co Admin: Choice of Contact: Phone No Admin: Contaminated Facility: MHSW Facility: | | | | | |
| <u>Detail(s)</u> | | | | | |
| Waste Class: | | 213 | | | |
| Waste Class Name: | | PETROLEUM DISTILLATES | | | |
| Waste Class: | | 252 | | | |
| Waste Class Name: | | WASTE OILS & LUBRICANTS | | | |
| 25 | 5 of 21 | E/68.5 | 66.0 / -0.95 | TRANSPORT CANADA BROCK BUILDING 2780 SHEFFIELD ROAD OTTAWA ON K1B 3V9 | GEN |
| Generator No: | | ON0175124 | | | |
| SIC Code: | | 911240 | | | |
| SIC Description: | | Federal Regulatory Services | | | |
| Approval Years: | | 03,04,05 | | | |
| PO Box No: | | | | | |
| Country: | | | | | |
| Status: | | | | | |
| Co Admin: | | | | | |
| Choice of Contact: | | | | | |
| Phone No Admin: | | | | | |
| Contaminated Facility: | | | | | |
| MHSW Facility: | | | | | |
| <u>Detail(s)</u> | | | | | |
| Waste Class: | | 213 | | | |
| Waste Class Name: | | PETROLEUM DISTILLATES | | | |
| Waste Class: | | 331 | | | |
| Waste Class Name: | | WASTE COMPRESSED GASES | | | |
| Waste Class: | | 252 | | | |
| Waste Class Name: | | WASTE OILS & LUBRICANTS | | | |
| Waste Class: | | 145 | | | |
| Waste Class Name: | | PAINT/PIGMENT/COATING RESIDUES | | | |
| Waste Class: | | 221 | | | |
| Waste Class Name: | | LIGHT FUELS | | | |
| 25 | 6 of 21 | E/68.5 | 66.0 / -0.95 | Transport Canada Road Safety 2780 Sheffield Road Ottawa ON K1B 3V9 | GEN |
| Generator No: | | ON0175124 | | | |
| SIC Code: | | 911240 | | | |
| SIC Description: | | Federal Regulatory Services | | | |
| Approval Years: | | 06,07,08 | | | |
| PO Box No: | | | | | |
| Country: | | | | | |
| Status: | | | | | |
| Co Admin: | | | | | |
| Choice of Contact: | | | | | |
| Phone No Admin: | | | | | |

| Map Key | Number of Records | Direction/ Distance (m) | Elev/Diff (m) | Site | DB |
|--|-------------------|--------------------------------|------------------|------|----|
| Contaminated Facility: MHSW Facility: | | | | | |
| <u>Detail(s)</u> | | | | | |
| Waste Class: | | 145 | | | |
| Waste Class Name: | | PAINT/PIGMENT/COATING RESIDUES | | | |
| Waste Class: | | 212 | | | |
| Waste Class Name: | | ALIPHATIC SOLVENTS | | | |
| Waste Class: | | 213 | | | |
| Waste Class Name: | | PETROLEUM DISTILLATES | | | |
| Waste Class: | | 221 | | | |
| Waste Class Name: | | LIGHT FUELS | | | |
| Waste Class: | | 251 | | | |
| Waste Class Name: | | OIL SKIMMINGS & SLUDGES | | | |
| Waste Class: | | 252 | | | |
| Waste Class Name: | | WASTE OILS & LUBRICANTS | | | |
| Waste Class: | | 331 | | | |
| Waste Class Name: | | WASTE COMPRESSED GASES | | | |

| | | | | | |
|--------------------|---------|---------------|---------------------|---|------------|
| 25 | 7 of 21 | E/68.5 | 66.0 / -0.95 | Transport Canada Road Safety 2780 Sheffield Road Ottawa ON K1B 3V9 | GEN |
|--------------------|---------|---------------|---------------------|---|------------|

Generator No: ON0175124
SIC Code: 911240
SIC Description: Federal Regulatory Services
Approval Years: 2009
PO Box No:
Country:
Status:
Co Admin:
Choice of Contact:
Phone No Admin:
Contaminated Facility:
MHSW Facility:

Detail(s)

| | |
|--------------------------|--------------------------------|
| Waste Class: | 145 |
| Waste Class Name: | PAINT/PIGMENT/COATING RESIDUES |
| Waste Class: | 213 |
| Waste Class Name: | PETROLEUM DISTILLATES |
| Waste Class: | 221 |
| Waste Class Name: | LIGHT FUELS |
| Waste Class: | 251 |
| Waste Class Name: | OIL SKIMMINGS & SLUDGES |
| Waste Class: | 252 |
| Waste Class Name: | WASTE OILS & LUBRICANTS |
| Waste Class: | 331 |
| Waste Class Name: | WASTE COMPRESSED GASES |

| Map Key | Number of Records | Direction/ Distance (m) | Elev/Diff (m) | Site | DB |
|-------------------------------|-------------------|--|------------------|---|-----|
| 25 | 8 of 21 | E/68.5 | 66.0 / -0.95 | Flynn Canada Ltd. 2780 Sheffield Road Ottawa ON | GEN |
| Generator No: | | ON8542209 | | | |
| SIC Code: | | 811310, 238160 | | | |
| SIC Description: | | COMMERCIAL AND INDUSTRIAL MACHINERY AND EQUIPMENT (EXCEPT AUTOMOTIVE AND ELECTRONIC) REPAIR AND MAINTENANCE, ROOFING CONTRACTORS | | | |
| Approval Years: | | 2013 | | | |
| PO Box No: | | | | | |
| Country: | | | | | |
| Status: | | | | | |
| Co Admin: | | | | | |
| Choice of Contact: | | | | | |
| Phone No Admin: | | | | | |
| Contaminated Facility: | | | | | |
| MHSW Facility: | | | | | |
| <u>Detail(s)</u> | | | | | |
| Waste Class: | | 263 | | | |
| Waste Class Name: | | ORGANIC LABORATORY CHEMICALS | | | |
| Waste Class: | | 213 | | | |
| Waste Class Name: | | PETROLEUM DISTILLATES | | | |
| Waste Class: | | 221 | | | |
| Waste Class Name: | | LIGHT FUELS | | | |
| Waste Class: | | 252 | | | |
| Waste Class Name: | | WASTE OILS & LUBRICANTS | | | |
| Waste Class: | | 148 | | | |
| Waste Class Name: | | INORGANIC LABORATORY CHEMICALS | | | |

| | | | | | |
|-------------------------------|---------|--|--------------|---|-----|
| 25 | 9 of 21 | E/68.5 | 66.0 / -0.95 | Flynn Canada Ltd. 2780 Sheffield Road Ottawa ON K1B 3V9 | GEN |
| Generator No: | | ON8542209 | | | |
| SIC Code: | | 811310, 238160 | | | |
| SIC Description: | | Commercial and Industrial Machinery and Equipment (except Automotive and Electronic) Repair and Maintenance, Roofing Contractors | | | |
| Approval Years: | | 2010 | | | |
| PO Box No: | | | | | |
| Country: | | | | | |
| Status: | | | | | |
| Co Admin: | | | | | |
| Choice of Contact: | | | | | |
| Phone No Admin: | | | | | |
| Contaminated Facility: | | | | | |
| MHSW Facility: | | | | | |
| <u>Detail(s)</u> | | | | | |
| Waste Class: | | 221 | | | |
| Waste Class Name: | | LIGHT FUELS | | | |
| Waste Class: | | 252 | | | |
| Waste Class Name: | | WASTE OILS & LUBRICANTS | | | |
| Waste Class: | | 213 | | | |

| Map Key | Number of Records | Direction/ Distance (m) | Elev/Diff (m) | Site | DB |
|-------------------------------|-------------------|--|---------------------|---|------------|
| Waste Class Name: | | PETROLEUM DISTILLATES | | | |
| 25 | 10 of 21 | E/68.5 | 66.0 / -0.95 | Transport Canada Road Safety 2780 Sheffield Road Ottawa ON K1B 3V9 | GEN |
| Generator No: | | ON0175124 | | | |
| SIC Code: | | 911240 | | | |
| SIC Description: | | Federal Regulatory Services | | | |
| Approval Years: | | 2010 | | | |
| PO Box No: | | | | | |
| Country: | | | | | |
| Status: | | | | | |
| Co Admin: | | | | | |
| Choice of Contact: | | | | | |
| Phone No Admin: | | | | | |
| Contaminated Facility: | | | | | |
| MHSW Facility: | | | | | |
| <u>Detail(s)</u> | | | | | |
| Waste Class: | | 331 | | | |
| Waste Class Name: | | WASTE COMPRESSED GASES | | | |
| Waste Class: | | 221 | | | |
| Waste Class Name: | | LIGHT FUELS | | | |
| Waste Class: | | 213 | | | |
| Waste Class Name: | | PETROLEUM DISTILLATES | | | |
| Waste Class: | | 251 | | | |
| Waste Class Name: | | OIL SKIMMINGS & SLUDGES | | | |
| Waste Class: | | 252 | | | |
| Waste Class Name: | | WASTE OILS & LUBRICANTS | | | |
| Waste Class: | | 145 | | | |
| Waste Class Name: | | PAINT/PIGMENT/COATING RESIDUES | | | |
| 25 | 11 of 21 | E/68.5 | 66.0 / -0.95 | Flynn Canada Ltd. 2780 Sheffield Road Ottawa ON K1B 3V9 | GEN |
| Generator No: | | ON8542209 | | | |
| SIC Code: | | 811310, 238160 | | | |
| SIC Description: | | Commercial and Industrial Machinery and Equipment (except Automotive and Electronic) Repair and Maintenance, Roofing Contractors | | | |
| Approval Years: | | 2011 | | | |
| PO Box No: | | | | | |
| Country: | | | | | |
| Status: | | | | | |
| Co Admin: | | | | | |
| Choice of Contact: | | | | | |
| Phone No Admin: | | | | | |
| Contaminated Facility: | | | | | |
| MHSW Facility: | | | | | |
| <u>Detail(s)</u> | | | | | |
| Waste Class: | | 252 | | | |
| Waste Class Name: | | WASTE OILS & LUBRICANTS | | | |
| Waste Class: | | 213 | | | |

| Map Key | Number of Records | Direction/ Distance (m) | Elev/Diff (m) | Site | DB |
|-------------------------------|-------------------|--|------------------|--|------------|
| Waste Class Name: | | PETROLEUM DISTILLATES | | | |
| Waste Class: | | 221 | | | |
| Waste Class Name: | | LIGHT FUELS | | | |
| 25 | 12 of 21 | E/68.5 | 66.0 / -0.95 | Flynn Canada Ltd. 2780 Sheffield Road Ottawa ON K1B 3V9 | GEN |
| Generator No: | | ON8542209 | | | |
| SIC Code: | | 811310, 238160 | | | |
| SIC Description: | | Commercial and Industrial Machinery and Equipment (except Automotive and Electronic) Repair and Maintenance, Roofing Contractors | | | |
| Approval Years: | | 2012 | | | |
| PO Box No: | | | | | |
| Country: | | | | | |
| Status: | | | | | |
| Co Admin: | | | | | |
| Choice of Contact: | | | | | |
| Phone No Admin: | | | | | |
| Contaminated Facility: | | | | | |
| MHSW Facility: | | | | | |
| <u>Detail(s)</u> | | | | | |
| Waste Class: | | 213 | | | |
| Waste Class Name: | | PETROLEUM DISTILLATES | | | |
| Waste Class: | | 221 | | | |
| Waste Class Name: | | LIGHT FUELS | | | |
| Waste Class: | | 252 | | | |
| Waste Class Name: | | WASTE OILS & LUBRICANTS | | | |
| 25 | 13 of 21 | E/68.5 | 66.0 / -0.95 | Flynn Canada Ltd. 2780 Sheffield Road Ottawa ON K1B3V9 | GEN |
| Generator No: | | ON8542209 | | | |
| SIC Code: | | 811310, 238160 | | | |
| SIC Description: | | COMMERCIAL AND INDUSTRIAL MACHINERY AND EQUIPMENT (EXCEPT AUTOMOTIVE AND ELECTRONIC) REPAIR AND MAINTENANCE, ROOFING CONTRACTORS | | | |
| Approval Years: | | 2016 | | | |
| PO Box No: | | | | | |
| Country: | | Canada | | | |
| Status: | | | | | |
| Co Admin: | | | | | |
| Choice of Contact: | | CO_OFFICIAL | | | |
| Phone No Admin: | | | | | |
| Contaminated Facility: | | No | | | |
| MHSW Facility: | | No | | | |
| <u>Detail(s)</u> | | | | | |
| Waste Class: | | 221 | | | |
| Waste Class Name: | | LIGHT FUELS | | | |
| Waste Class: | | 148 | | | |
| Waste Class Name: | | INORGANIC LABORATORY CHEMICALS | | | |
| Waste Class: | | 263 | | | |
| Waste Class Name: | | ORGANIC LABORATORY CHEMICALS | | | |

| Map Key | Number of Records | Direction/ Distance (m) | Elev/Diff (m) | Site | DB |
|--------------------------|-------------------|----------------------------|------------------|------|----|
| Waste Class: | | 213 | | | |
| Waste Class Name: | | PETROLEUM DISTILLATES | | | |
| Waste Class: | | 252 | | | |
| Waste Class Name: | | WASTE OILS & LUBRICANTS | | | |

| | | | | | |
|-------------------------------|----------|--|---------------------|---|------------|
| 25 | 14 of 21 | E/68.5 | 66.0 / -0.95 | Flynn Canada Ltd. 2780 Sheffield Road Ottawa ON K1B3V9 | GEN |
| Generator No: | | ON8542209 | | | |
| SIC Code: | | 811310, 238160 | | | |
| SIC Description: | | COMMERCIAL AND INDUSTRIAL MACHINERY AND EQUIPMENT (EXCEPT AUTOMOTIVE AND ELECTRONIC) REPAIR AND MAINTENANCE, ROOFING CONTRACTORS | | | |
| Approval Years: | | 2015 | | | |
| PO Box No: | | | | | |
| Country: | | Canada | | | |
| Status: | | | | | |
| Co Admin: | | | | | |
| Choice of Contact: | | CO_OFFICIAL | | | |
| Phone No Admin: | | | | | |
| Contaminated Facility: | | No | | | |
| MHSW Facility: | | No | | | |
| <u>Detail(s)</u> | | | | | |
| Waste Class: | | 252 | | | |
| Waste Class Name: | | WASTE OILS & LUBRICANTS | | | |
| Waste Class: | | 221 | | | |
| Waste Class Name: | | LIGHT FUELS | | | |
| Waste Class: | | 263 | | | |
| Waste Class Name: | | ORGANIC LABORATORY CHEMICALS | | | |
| Waste Class: | | 213 | | | |
| Waste Class Name: | | PETROLEUM DISTILLATES | | | |
| Waste Class: | | 148 | | | |
| Waste Class Name: | | INORGANIC LABORATORY CHEMICALS | | | |

| | | | | | |
|-------------------------------|----------|--|---------------------|---|------------|
| 25 | 15 of 21 | E/68.5 | 66.0 / -0.95 | Flynn Canada Ltd. 2780 Sheffield Road Ottawa ON K1B3V9 | GEN |
| Generator No: | | ON8542209 | | | |
| SIC Code: | | 811310, 238160 | | | |
| SIC Description: | | COMMERCIAL AND INDUSTRIAL MACHINERY AND EQUIPMENT (EXCEPT AUTOMOTIVE AND ELECTRONIC) REPAIR AND MAINTENANCE, ROOFING CONTRACTORS | | | |
| Approval Years: | | 2014 | | | |
| PO Box No: | | | | | |
| Country: | | Canada | | | |
| Status: | | | | | |
| Co Admin: | | | | | |
| Choice of Contact: | | CO_OFFICIAL | | | |
| Phone No Admin: | | | | | |
| Contaminated Facility: | | No | | | |
| MHSW Facility: | | No | | | |
| <u>Detail(s)</u> | | | | | |
| Waste Class: | | 221 | | | |
| Waste Class Name: | | LIGHT FUELS | | | |

| Map Key | Number of Records | Direction/ Distance (m) | Elev/Diff (m) | Site | DB |
|--------------------------|-------------------|--------------------------------|------------------|------|----|
| Waste Class: | | 252 | | | |
| Waste Class Name: | | WASTE OILS & LUBRICANTS | | | |
| Waste Class: | | 263 | | | |
| Waste Class Name: | | ORGANIC LABORATORY CHEMICALS | | | |
| Waste Class: | | 213 | | | |
| Waste Class Name: | | PETROLEUM DISTILLATES | | | |
| Waste Class: | | 148 | | | |
| Waste Class Name: | | INORGANIC LABORATORY CHEMICALS | | | |

| | | | | | |
|--------------------|----------|---------------|---------------------|---|------------|
| 25 | 16 of 21 | E/68.5 | 66.0 / -0.95 | Flynn Canada Ltd. 2780 Sheffield Road Ottawa ON K1B3V9 | GEN |
|--------------------|----------|---------------|---------------------|---|------------|

Generator No: ON8542209
SIC Code:
SIC Description:
Approval Years: As of Dec 2017
PO Box No:
Country: Canada
Status: Registered
Co Admin:
Choice of Contact:
Phone No Admin:
Contaminated Facility:
MHSW Facility:

Detail(s)

Waste Class: 263 I
Waste Class Name: Misc. waste organic chemicals

Waste Class: 148 C
Waste Class Name: Misc. wastes and inorganic chemicals

Waste Class: 213 I
Waste Class Name: Petroleum distillates

Waste Class: 213 T
Waste Class Name: Petroleum distillates

Waste Class: 221 I
Waste Class Name: Light fuels

Waste Class: 252 L
Waste Class Name: Waste crankcase oils and lubricants

| | | | | | |
|--------------------|----------|---------------|---------------------|---|------------|
| 25 | 17 of 21 | E/68.5 | 66.0 / -0.95 | Cooper Equipment Rentals 2780 Sheffield Road Ottawa ON K1B 3V9 | GEN |
|--------------------|----------|---------------|---------------------|---|------------|

Generator No: ON3780737
SIC Code:
SIC Description:
Approval Years: As of Dec 2018
PO Box No:
Country: Canada
Status: Registered
Co Admin:
Choice of Contact:

| Map Key | Number of Records | Direction/ Distance (m) | Elev/Diff (m) | Site | DB |
|--|-------------------|--------------------------------------|------------------|------|----|
| Phone No Admin: Contaminated Facility: MHSW Facility: | | | | | |
| <u>Detail(s)</u> | | | | | |
| Waste Class: | | 251 L | | | |
| Waste Class Name: | | Waste oils/sludges (petroleum based) | | | |
| Waste Class: | | 252 L | | | |
| Waste Class Name: | | Waste crankcase oils and lubricants | | | |

| | | | | | |
|-------------------------------|----------|--------------------------------------|--------------|--|-----|
| 25 | 18 of 21 | E/68.5 | 66.0 / -0.95 | Cooper Equipment Rentals Limited 2780 Sheffield Road Ottawa ON K1B 3V9 | GEN |
| Generator No: | | ON8284917 | | | |
| SIC Code: | | | | | |
| SIC Description: | | | | | |
| Approval Years: | | As of Jul 2020 | | | |
| PO Box No: | | | | | |
| Country: | | Canada | | | |
| Status: | | Registered | | | |
| Co Admin: | | | | | |
| Choice of Contact: | | | | | |
| Phone No Admin: | | | | | |
| Contaminated Facility: | | | | | |
| MHSW Facility: | | | | | |
| <u>Detail(s)</u> | | | | | |
| Waste Class: | | 251 L | | | |
| Waste Class Name: | | Waste oils/sludges (petroleum based) | | | |
| Waste Class: | | 212 L | | | |
| Waste Class Name: | | Aliphatic solvents and residues | | | |
| Waste Class: | | 221 I | | | |
| Waste Class Name: | | Light fuels | | | |
| Waste Class: | | 252 L | | | |
| Waste Class Name: | | Waste crankcase oils and lubricants | | | |

| | | | | | |
|-------------------------------|----------|----------------|--------------|--|-----|
| 25 | 19 of 21 | E/68.5 | 66.0 / -0.95 | Cooper Equipment Rentals 2780 Sheffield Road Ottawa ON K1B 3V9 | GEN |
| Generator No: | | ON3780737 | | | |
| SIC Code: | | | | | |
| SIC Description: | | | | | |
| Approval Years: | | As of Oct 2019 | | | |
| PO Box No: | | | | | |
| Country: | | Canada | | | |
| Status: | | Registered | | | |
| Co Admin: | | | | | |
| Choice of Contact: | | | | | |
| Phone No Admin: | | | | | |
| Contaminated Facility: | | | | | |
| MHSW Facility: | | | | | |

Detail(s)

| Map Key | Number of Records | Direction/ Distance (m) | Elev/Diff (m) | Site | DB |
|--------------------------|-------------------|--------------------------------------|------------------|------|----|
| Waste Class: | | 251 L | | | |
| Waste Class Name: | | Waste oils/sludges (petroleum based) | | | |
| Waste Class: | | 252 L | | | |
| Waste Class Name: | | Waste crankcase oils and lubricants | | | |

| | | | | | |
|--------------------|----------|--------|--------------|--|-----|
| 25 | 20 of 21 | E/68.5 | 66.0 / -0.95 | Cooper Equipment Rentals Limited 2780 Sheffield Road Ottawa ON K1B 3V9 | GEN |
|--------------------|----------|--------|--------------|--|-----|

Generator No: ON8284917
SIC Code:
SIC Description:
Approval Years: As of Nov 2021
PO Box No:
Country: Canada
Status: Registered
Co Admin:
Choice of Contact:
Phone No Admin:
Contaminated Facility:
MHSW Facility:

Detail(s)

Waste Class: 251 L
Waste Class Name: Waste oils/sludges (petroleum based)

Waste Class: 212 L
Waste Class Name: Aliphatic solvents and residues

Waste Class: 221 I
Waste Class Name: Light fuels

Waste Class: 252 L
Waste Class Name: Waste crankcase oils and lubricants

| | | | | | |
|--------------------|----------|--------|--------------|--|-----|
| 25 | 21 of 21 | E/68.5 | 66.0 / -0.95 | Cooper Equipment Rentals Limited 2780 Sheffield Road Ottawa ON K1B 3V9 | GEN |
|--------------------|----------|--------|--------------|--|-----|

Generator No: ON8284917
SIC Code:
SIC Description:
Approval Years: As of Oct 2022
PO Box No:
Country: Canada
Status: Registered
Co Admin:
Choice of Contact:
Phone No Admin:
Contaminated Facility:
MHSW Facility:

Detail(s)

Waste Class: 251 L
Waste Class Name: OIL SKIMMINGS & SLUDGES

Waste Class: 221 I
Waste Class Name: LIGHT FUELS

Waste Class: 252 L

| Map Key | Number of Records | Direction/ Distance (m) | Elev/Diff (m) | Site | DB |
|--------------------------|-------------------|----------------------------|------------------|------|----|
| Waste Class Name: | | WASTE OILS & LUBRICANTS | | | |
| Waste Class: | | 212 L | | | |
| Waste Class Name: | | ALIPHATIC SOLVENTS | | | |

| | | | | | |
|----------------------------|---|-----------------|---------------------|--|----------------------|
| 26 | 1 of 1 | NNE/68.5 | 65.9 / -1.07 | 2760 SHEFFIELD STREET 2770 Ottawa ON | WWIS |
| Well ID: | 7163829 | | | Flowing (Y/N): | |
| Construction Date: | | | | Flow Rate: | |
| Use 1st: | Monitoring and Test Hole | | | Data Entry Status: | |
| Use 2nd: | 0 | | | Data Src: | |
| Final Well Status: | Monitoring and Test Hole | | | Date Received: | 02-Jun-2011 00:00:00 |
| Water Type: | | | | Selected Flag: | TRUE |
| Casing Material: | | | | Abandonment Rec: | |
| Audit No: | Z123959 | | | Contractor: | 7241 |
| Tag: | A113447 | | | Form Version: | 7 |
| Constructn Method: | | | | Owner: | |
| Elevation (m): | | | | County: | OTTAWA-CARLETON |
| Elevatn Reliabilty: | | | | Lot: | |
| Depth to Bedrock: | | | | Concession: | |
| Well Depth: | | | | Concession Name: | |
| Overburden/Bedrock: | | | | Easting NAD83: | |
| Pump Rate: | | | | Northing NAD83: | |
| Static Water Level: | | | | Zone: | |
| Clear/Cloudy: | | | | UTM Reliability: | |
| Municipality: | OTTAWA CITY | | | | |
| Site Info: | | | | | |
| PDF URL (Map): | https://d2khazk8e83rdv.cloudfront.net/moe_mapping/downloads/2Water/Wells_pdfs/716\7163829.pdf | | | | |

Additional Detail(s) (Map)

| | |
|-----------------------------|-------------------|
| Well Completed Date: | 2011/05/13 |
| Year Completed: | 2011 |
| Depth (m): | 6.1 |
| Latitude: | 45.3995715449722 |
| Longitude: | -75.6061926034649 |
| Path: | 716\7163829.pdf |

Bore Hole Information

| | | | |
|-------------------------------------|----------------------|-------------------------|-----------------------------|
| Bore Hole ID: | 1003516694 | Elevation: | |
| DP2BR: | | Elevrc: | |
| Spatial Status: | | Zone: | 18 |
| Code OB: | | East83: | 452556.00 |
| Code OB Desc: | | North83: | 5027518.00 |
| Open Hole: | | Org CS: | UTM83 |
| Cluster Kind: | | UTMRC: | 3 |
| Date Completed: | 13-May-2011 00:00:00 | UTMRC Desc: | margin of error : 10 - 30 m |
| Remarks: | | Location Method: | wwr |
| Loc Method Desc: | on Water Well Record | | |
| Elevrc Desc: | | | |
| Location Source Date: | | | |
| Improvement Location Source: | | | |
| Improvement Location Method: | | | |
| Source Revision Comment: | | | |
| Supplier Comment: | | | |

Overburden and Bedrock

Materials Interval

| Map Key | Number of Records | Direction/ Distance (m) | Elev/Diff (m) | Site | DB |
|---|--------------------------|------------------------------------|--------------------------|-------------|-----------|
| Formation ID: | | 1003802691 | | | |
| Layer: | | 2 | | | |
| Color: | | 2 | | | |
| General Color: | | GREY | | | |
| Mat1: | | 05 | | | |
| Most Common Material: | | CLAY | | | |
| Mat2: | | 06 | | | |
| Mat2 Desc: | | SILT | | | |
| Mat3: | | 85 | | | |
| Mat3 Desc: | | SOFT | | | |
| Formation Top Depth: | | 0.9100000262260437 | | | |
| Formation End Depth: | | 2.440000057220459 | | | |
| Formation End Depth UOM: | | m | | | |
| <u>Overburden and Bedrock</u> | | | | | |
| <u>Materials Interval</u> | | | | | |
| Formation ID: | | 1003802690 | | | |
| Layer: | | 1 | | | |
| Color: | | 2 | | | |
| General Color: | | GREY | | | |
| Mat1: | | 11 | | | |
| Most Common Material: | | GRAVEL | | | |
| Mat2: | | 68 | | | |
| Mat2 Desc: | | DRY | | | |
| Mat3: | | 73 | | | |
| Mat3 Desc: | | HARD | | | |
| Formation Top Depth: | | 0.0 | | | |
| Formation End Depth: | | 0.9100000262260437 | | | |
| Formation End Depth UOM: | | m | | | |
| <u>Overburden and Bedrock</u> | | | | | |
| <u>Materials Interval</u> | | | | | |
| Formation ID: | | 1003802692 | | | |
| Layer: | | 3 | | | |
| Color: | | 2 | | | |
| General Color: | | GREY | | | |
| Mat1: | | 05 | | | |
| Most Common Material: | | CLAY | | | |
| Mat2: | | 06 | | | |
| Mat2 Desc: | | SILT | | | |
| Mat3: | | 85 | | | |
| Mat3 Desc: | | SOFT | | | |
| Formation Top Depth: | | 2.440000057220459 | | | |
| Formation End Depth: | | 6.099999904632568 | | | |
| Formation End Depth UOM: | | m | | | |
| <u>Annular Space/Abandonment</u> | | | | | |
| <u>Sealing Record</u> | | | | | |
| Plug ID: | | 1003802701 | | | |
| Layer: | | 1 | | | |
| Plug From: | | 0.0 | | | |
| Plug To: | | 0.3100000023841858 | | | |
| Plug Depth UOM: | | m | | | |
| <u>Annular Space/Abandonment</u> | | | | | |
| <u>Sealing Record</u> | | | | | |
| Plug ID: | | 1003802702 | | | |
| Layer: | | 2 | | | |

| <i>Map Key</i> | <i>Number of Records</i> | <i>Direction/ Distance (m)</i> | <i>Elev/Diff (m)</i> | <i>Site</i> | <i>DB</i> |
|--|--------------------------|--------------------------------|----------------------|-------------|-----------|
| <i>Plug From:</i> | | 0.3100000023841858 | | | |
| <i>Plug To:</i> | | 1.2200000286102295 | | | |
| <i>Plug Depth UOM:</i> | | m | | | |
| <u>Annular Space/Abandonment Sealing Record</u> | | | | | |
| <i>Plug ID:</i> | | 1003802703 | | | |
| <i>Layer:</i> | | 3 | | | |
| <i>Plug From:</i> | | 1.2200000286102295 | | | |
| <i>Plug To:</i> | | 6.099999904632568 | | | |
| <i>Plug Depth UOM:</i> | | m | | | |
| <u>Method of Construction & Well Use</u> | | | | | |
| <i>Method Construction ID:</i> | | 1003802699 | | | |
| <i>Method Construction Code:</i> | | B | | | |
| <i>Method Construction:</i> | | Other Method | | | |
| <i>Other Method Construction:</i> | | DIRECT PUSH | | | |
| <u>Pipe Information</u> | | | | | |
| <i>Pipe ID:</i> | | 1003802689 | | | |
| <i>Casing No:</i> | | 0 | | | |
| <i>Comment:</i> | | | | | |
| <i>Alt Name:</i> | | | | | |
| <u>Construction Record - Casing</u> | | | | | |
| <i>Casing ID:</i> | | 1003802695 | | | |
| <i>Layer:</i> | | 1 | | | |
| <i>Material:</i> | | 5 | | | |
| <i>Open Hole or Material:</i> | | PLASTIC | | | |
| <i>Depth From:</i> | | 0.0 | | | |
| <i>Depth To:</i> | | 1.5 | | | |
| <i>Casing Diameter:</i> | | 4.03000020980835 | | | |
| <i>Casing Diameter UOM:</i> | | cm | | | |
| <i>Casing Depth UOM:</i> | | m | | | |
| <u>Construction Record - Screen</u> | | | | | |
| <i>Screen ID:</i> | | 1003802696 | | | |
| <i>Layer:</i> | | 1 | | | |
| <i>Slot:</i> | | 10 | | | |
| <i>Screen Top Depth:</i> | | 1.5 | | | |
| <i>Screen End Depth:</i> | | 6.099999904632568 | | | |
| <i>Screen Material:</i> | | 5 | | | |
| <i>Screen Depth UOM:</i> | | m | | | |
| <i>Screen Diameter UOM:</i> | | cm | | | |
| <i>Screen Diameter:</i> | | 4.820000171661377 | | | |
| <u>Water Details</u> | | | | | |
| <i>Water ID:</i> | | 1003802694 | | | |
| <i>Layer:</i> | | | | | |
| <i>Kind Code:</i> | | | | | |
| <i>Kind:</i> | | | | | |
| <i>Water Found Depth:</i> | | | | | |
| <i>Water Found Depth UOM:</i> | | m | | | |

| Map Key | Number of Records | Direction/ Distance (m) | Elev/Diff (m) | Site | DB |
|---------|-------------------|----------------------------|------------------|------|----|
|---------|-------------------|----------------------------|------------------|------|----|

Hole Diameter

Hole ID: 1003802693
 Diameter: 8.25
 Depth From: 0.0
 Depth To: 6.099999904632568
 Hole Depth UOM: m
 Hole Diameter UOM: cm

Links

| | | | |
|--------------------|------------|-------------|-------------------|
| Bore Hole ID: | 1003516694 | Tag No: | A113447 |
| Depth M: | 6.1 | Contractor: | 7241 |
| Year Completed: | 2011 | Path: | 716\7163829.pdf |
| Well Completed Dt: | 2011/05/13 | Latitude: | 45.3995715449722 |
| Audit No: | Z123959 | Longitude: | -75.6061926034649 |

[27](#) 1 of 1 SE/70.3 67.9 / 0.93 ON WWIS

| | | | |
|---------------------|---|--------------------|----------------------|
| Well ID: | 7179959 | Flowing (Y/N): | |
| Construction Date: | | Flow Rate: | |
| Use 1st: | | Data Entry Status: | Yes |
| Use 2nd: | | Data Src: | |
| Final Well Status: | | Date Received: | 24-Apr-2012 00:00:00 |
| Water Type: | | Selected Flag: | TRUE |
| Casing Material: | | Abandonment Rec: | |
| Audit No: | M08724 | Contractor: | 1844 |
| Tag: | A122826 | Form Version: | 5 |
| Constructn Method: | | Owner: | |
| Elevation (m): | | County: | OTTAWA-CARLETON |
| Elevatn Reliabilty: | | Lot: | |
| Depth to Bedrock: | | Concession: | |
| Well Depth: | | Concession Name: | |
| Overburden/Bedrock: | | Easting NAD83: | |
| Pump Rate: | | Northing NAD83: | |
| Static Water Level: | | Zone: | |
| Clear/Cloudy: | | UTM Reliability: | |
| Municipality: | GLOUCESTER TOWNSHIP | | |
| Site Info: | | | |
| PDF URL (Map): | https://d2khazk8e83rdv.cloudfront.net/moe_mapping/downloads/2Water/Wells_pdfs/717\7179959.pdf | | |

Additional Detail(s) (Map)

Well Completed Date: 2011/11/28
 Year Completed: 2011
 Depth (m):
 Latitude: 45.3967137647547
 Longitude: -75.6053188052654
 Path: 717\7179959.pdf

Bore Hole Information

| | | | |
|-----------------|----------------------|-------------|--------------------------------|
| Bore Hole ID: | 1003713637 | Elevation: | |
| DP2BR: | | Elevrc: | |
| Spatial Status: | | Zone: | 18 |
| Code OB: | | East83: | 452622.00 |
| Code OB Desc: | | North83: | 5027200.00 |
| Open Hole: | | Org CS: | UTM83 |
| Cluster Kind: | | UTMRC: | 4 |
| Date Completed: | 28-Nov-2011 00:00:00 | UTMRC Desc: | margin of error : 30 m - 100 m |

| Map Key | Number of Records | Direction/ Distance (m) | Elev/Diff (m) | Site | DB |
|-------------------------------------|-------------------|----------------------------|------------------|-------------------------|-------------------|
| Remarks: | | | | Location Method: | wwr |
| Loc Method Desc: | | on Water Well Record | | | |
| Elevrc Desc: | | | | | |
| Location Source Date: | | | | | |
| Improvement Location Source: | | | | | |
| Improvement Location Method: | | | | | |
| Source Revision Comment: | | | | | |
| Supplier Comment: | | | | | |
| Links | | | | | |
| Bore Hole ID: | 1003713637 | | | Tag No: | A122826 |
| Depth M: | | | | Contractor: | 1844 |
| Year Completed: | 2011 | | | Path: | 717\7179959.pdf |
| Well Completed Dt: | 2011/11/28 | | | Latitude: | 45.3967137647547 |
| Audit No: | M08724 | | | Longitude: | -75.6053188052654 |

| | | | | | |
|----------------------------|--------------------------|---------|--------------|--------------------------------|----------------------|
| 28 | 1 of 1 | NE/70.6 | 65.9 / -1.07 | 2750 SHEFFIELD RD Ottawa ON | WWIS |
| Well ID: | 7302210 | | | Flowing (Y/N): | |
| Construction Date: | | | | Flow Rate: | |
| Use 1st: | Test Hole | | | Data Entry Status: | |
| Use 2nd: | Monitoring | | | Data Src: | |
| Final Well Status: | Monitoring and Test Hole | | | Date Received: | 22-Dec-2017 00:00:00 |
| Water Type: | | | | Selected Flag: | TRUE |
| Casing Material: | | | | Abandonment Rec: | |
| Audit No: | Z258443 | | | Contractor: | 7241 |
| Tag: | A182608 | | | Form Version: | 7 |
| Constructn Method: | | | | Owner: | |
| Elevation (m): | | | | County: | OTTAWA-CARLETON |
| Elevatn Reliabilty: | | | | Lot: | |
| Depth to Bedrock: | | | | Concession: | |
| Well Depth: | | | | Concession Name: | |
| Overburden/Bedrock: | | | | Easting NAD83: | |
| Pump Rate: | | | | Northing NAD83: | |
| Static Water Level: | | | | Zone: | |
| Clear/Cloudy: | | | | UTM Reliability: | |
| Municipality: | OTTAWA CITY | | | | |
| Site Info: | | | | | |

PDF URL (Map):

Additional Detail(s) (Map)

| | |
|-----------------------------|-------------------|
| Well Completed Date: | 2017/11/21 |
| Year Completed: | 2017 |
| Depth (m): | 4.57 |
| Latitude: | 45.3992058333777 |
| Longitude: | -75.6055626228693 |
| Path: | |

Bore Hole Information

| | | | |
|------------------------|----------------------|--------------------|--------------------------------|
| Bore Hole ID: | 1006925131 | Elevation: | |
| DP2BR: | | Elevrc: | |
| Spatial Status: | | Zone: | 18 |
| Code OB: | | East83: | 452605.00 |
| Code OB Desc: | | North83: | 5027477.00 |
| Open Hole: | | Org CS: | UTM83 |
| Cluster Kind: | | UTMRC: | 4 |
| Date Completed: | 21-Nov-2017 00:00:00 | UTMRC Desc: | margin of error : 30 m - 100 m |

| Map Key | Number of Records | Direction/ Distance (m) | Elev/Diff (m) | Site | DB |
|---|-------------------|----------------------------|------------------|-------------------------|-----|
| Remarks: | | | | Location Method: | WWF |
| Loc Method Desc: | | on Water Well Record | | | |
| Elevrc Desc: | | | | | |
| Location Source Date: | | | | | |
| Improvement Location Source: | | | | | |
| Improvement Location Method: | | | | | |
| Source Revision Comment: | | | | | |
| Supplier Comment: | | | | | |
| | | | | | |
| <u>Overburden and Bedrock</u> | | | | | |
| <u>Materials Interval</u> | | | | | |
| Formation ID: | | 1007920361 | | | |
| Layer: | | 2 | | | |
| Color: | | 6 | | | |
| General Color: | | BROWN | | | |
| Mat1: | | 28 | | | |
| Most Common Material: | | SAND | | | |
| Mat2: | | | | | |
| Mat2 Desc: | | | | | |
| Mat3: | | 85 | | | |
| Mat3 Desc: | | SOFT | | | |
| Formation Top Depth: | | 0.6100000143051147 | | | |
| Formation End Depth: | | 2.740000009536743 | | | |
| Formation End Depth UOM: | | m | | | |
| | | | | | |
| <u>Overburden and Bedrock</u> | | | | | |
| <u>Materials Interval</u> | | | | | |
| Formation ID: | | 1007920362 | | | |
| Layer: | | 3 | | | |
| Color: | | 2 | | | |
| General Color: | | GREY | | | |
| Mat1: | | 05 | | | |
| Most Common Material: | | CLAY | | | |
| Mat2: | | | | | |
| Mat2 Desc: | | | | | |
| Mat3: | | 85 | | | |
| Mat3 Desc: | | SOFT | | | |
| Formation Top Depth: | | 2.740000009536743 | | | |
| Formation End Depth: | | 4.570000171661377 | | | |
| Formation End Depth UOM: | | m | | | |
| | | | | | |
| <u>Overburden and Bedrock</u> | | | | | |
| <u>Materials Interval</u> | | | | | |
| Formation ID: | | 1007920360 | | | |
| Layer: | | 1 | | | |
| Color: | | 2 | | | |
| General Color: | | GREY | | | |
| Mat1: | | 11 | | | |
| Most Common Material: | | GRAVEL | | | |
| Mat2: | | | | | |
| Mat2 Desc: | | | | | |
| Mat3: | | 77 | | | |
| Mat3 Desc: | | LOOSE | | | |
| Formation Top Depth: | | 0.0 | | | |
| Formation End Depth: | | 0.6100000143051147 | | | |
| Formation End Depth UOM: | | m | | | |
| | | | | | |
| <u>Annular Space/Abandonment</u> | | | | | |
| <u>Sealing Record</u> | | | | | |

| <i>Map Key</i> | <i>Number of Records</i> | <i>Direction/ Distance (m)</i> | <i>Elev/Diff (m)</i> | <i>Site</i> | <i>DB</i> |
|--|--------------------------|--------------------------------|----------------------|-------------|-----------|
| Plug ID: | | 1007921409 | | | |
| Layer: | | 2 | | | |
| Plug From: | | 0.3100000023841858 | | | |
| Plug To: | | 1.2200000286102295 | | | |
| Plug Depth UOM: | | m | | | |
| <u>Annular Space/Abandonment Sealing Record</u> | | | | | |
| Plug ID: | | 1007921410 | | | |
| Layer: | | 3 | | | |
| Plug From: | | 1.2200000286102295 | | | |
| Plug To: | | 4.570000171661377 | | | |
| Plug Depth UOM: | | m | | | |
| <u>Annular Space/Abandonment Sealing Record</u> | | | | | |
| Plug ID: | | 1007921408 | | | |
| Layer: | | 1 | | | |
| Plug From: | | 0.0 | | | |
| Plug To: | | 0.3100000023841858 | | | |
| Plug Depth UOM: | | m | | | |
| <u>Method of Construction & Well Use</u> | | | | | |
| Method Construction ID: | | 1007922280 | | | |
| Method Construction Code: | | B | | | |
| Method Construction: | | Other Method | | | |
| Other Method Construction: | | DIRECT PUSH | | | |
| <u>Pipe Information</u> | | | | | |
| Pipe ID: | | 1007919614 | | | |
| Casing No: | | 0 | | | |
| Comment: | | | | | |
| Alt Name: | | | | | |
| <u>Construction Record - Casing</u> | | | | | |
| Casing ID: | | 1007922601 | | | |
| Layer: | | 1 | | | |
| Material: | | 5 | | | |
| Open Hole or Material: | | PLASTIC | | | |
| Depth From: | | 0.0 | | | |
| Depth To: | | 1.5 | | | |
| Casing Diameter: | | 4.03000020980835 | | | |
| Casing Diameter UOM: | | cm | | | |
| Casing Depth UOM: | | m | | | |
| <u>Construction Record - Screen</u> | | | | | |
| Screen ID: | | 1007922932 | | | |
| Layer: | | 1 | | | |
| Slot: | | 10 | | | |
| Screen Top Depth: | | 1.5 | | | |
| Screen End Depth: | | 4.570000171661377 | | | |
| Screen Material: | | 5 | | | |
| Screen Depth UOM: | | m | | | |

| Map Key | Number of Records | Direction/ Distance (m) | Elev/Diff (m) | Site | DB |
|---------|-------------------|----------------------------|------------------|------|----|
|---------|-------------------|----------------------------|------------------|------|----|

Screen Diameter UOM: cm
Screen Diameter: 0.8199999928474426

Results of Well Yield Testing

Pumping Test Method Desc:
Pump Test ID: 1007923643
Pump Set At:
Static Level:
Final Level After Pumping:
Recommended Pump Depth:
Pumping Rate:
Flowing Rate:
Recommended Pump Rate:
Levels UOM: m
Rate UOM: LPM
Water State After Test Code:
Water State After Test:
Pumping Test Method: 0
Pumping Duration HR:
Pumping Duration MIN:
Flowing:

Hole Diameter

Hole ID: 1007921784
Diameter: 8.25
Depth From: 0.0
Depth To: 4.570000171661377
Hole Depth UOM: m
Hole Diameter UOM: cm

Links

| | | | |
|--------------------|------------|-------------|-------------------|
| Bore Hole ID: | 1006925131 | Tag No: | A182608 |
| Depth M: | 4.57 | Contractor: | 7241 |
| Year Completed: | 2017 | Path: | 730\7302210.pdf |
| Well Completed Dt: | 2017/11/21 | Latitude: | 45.3992058333777 |
| Audit No: | Z258443 | Longitude: | -75.6055626228693 |

| | | | | | |
|---------------------------|--------|-----------------|---------------------|---|------------|
| <u>29</u> | 1 of 1 | ESE/70.7 | 65.9 / -1.07 | 2810 Sheffield Rd Ottawa ON K1B3V9 | EHS |
|---------------------------|--------|-----------------|---------------------|---|------------|

| | | | |
|--------------------------|-----------------|-----------------------|------------|
| Order No: | 20130904030 | Nearest Intersection: | |
| Status: | C | Municipality: | Ottawa |
| Report Type: | Standard Report | Client Prov/State: | QC |
| Report Date: | 10-SEP-13 | Search Radius (km): | .25 |
| Date Received: | 04-SEP-13 | X: | -75.603492 |
| Previous Site Name: | | Y: | 45.397647 |
| Lot/Building Size: | | | |
| Additional Info Ordered: | | | |

| | | | | | |
|---------------------------|--------|-----------------|---------------------|--|------------|
| <u>30</u> | 1 of 2 | ENE/71.5 | 65.9 / -1.08 | 2760 Sheffield Rd Ottawa ON K1B 3V9 | EHS |
|---------------------------|--------|-----------------|---------------------|--|------------|

| | | | |
|---------------------|--------------------|-----------------------|--------------|
| Order No: | 21120600283 | Nearest Intersection: | |
| Status: | C | Municipality: | OH |
| Report Type: | RSC Report (Urban) | Client Prov/State: | OH |
| Report Date: | 09-DEC-21 | Search Radius (km): | .3 |
| Date Received: | 06-DEC-21 | X: | -75.60513442 |
| Previous Site Name: | | Y: | 45.39895106 |

| Map Key | Number of Records | Direction/ Distance (m) | Elev/Diff (m) | Site | DB |
|---|--|----------------------------|---------------------------------|---|-----|
| Lot/Building Size: | | | | | |
| Additional Info Ordered: Fire Insur. Maps and/or Site Plans; Aerial Photos | | | | | |
| 30 | 2 of 2 | ENE/71.5 | 65.9 / -1.08 | 2760 Sheffield Rd Ottawa ON K1B 3V9 | EHS |
| Order No: | 21120600283 | | Nearest Intersection: | | |
| Status: | C | | Municipality: | | |
| Report Type: | RSC Report (Urban) | | Client Prov/State: OH | | |
| Report Date: | 09-DEC-21 | | Search Radius (km): .3 | | |
| Date Received: | 06-DEC-21 | | X: -75.60513442 | | |
| Previous Site Name: | | | Y: 45.39895106 | | |
| Lot/Building Size: | | | | | |
| Additional Info Ordered: Fire Insur. Maps and/or Site Plans; Aerial Photos | | | | | |
| 31 | 1 of 45 | ESE/72.6 | 65.9 / -1.07 | ALCAN SMELTERS & CHEMICALS 2810 SHEFFIELD ROAD OTTAWA CITY ON K1B 3V9 | CA |
| Certificate #: | 8-4004-91- | | | | |
| Application Year: | 91 | | | | |
| Issue Date: | 5/13/1991 | | | | |
| Approval Type: | Industrial air | | | | |
| Status: | Approved | | | | |
| Application Type: | | | | | |
| Client Name: | | | | | |
| Client Address: | | | | | |
| Client City: | | | | | |
| Client Postal Code: | | | | | |
| Project Description: | REPLACE EXIST. BIN VENT ON TOP OF SILO | | | | |
| Contaminants: | Aluminum Oxide | | | | |
| Emission Control: | Baghouse (Incl Vent Fil.) | | | | |
| 31 | 2 of 45 | ESE/72.6 | 65.9 / -1.07 | ALCAN CHEMICAL PRODUCTS 2810 SCHEFFIELD RD. OTTAWA PLANT 2810 SHEIFFIELD ROAD OTTAWA CITY ON | SPL |
| Ref No: | 56884 | | Discharger Report: | | |
| Site No: | | | Material Group: | | |
| Incident Dt: | 9/7/1991 | | Health/Env Conseq: | | |
| Year: | | | Client Type: | | |
| Incident Cause: | PIPE/HOSE LEAK | | Sector Type: | | |
| Incident Event: | | | Agency Involved: | | |
| Contaminant Code: | | | Nearest Watercourse: | | |
| Contaminant Name: | | | Site Address: | | |
| Contaminant Limit 1: | | | Site District Office: | | |
| Contam Limit Freq 1: | | | Site Postal Code: | | |
| Contaminant UN No 1: | | | Site Region: | | |
| Environment Impact: | NOT ANTICIPATED | | Site Municipality: 20101 | | |
| Nature of Impact: | | | Site Lot: | | |
| Receiving Medium: | WATER | | Site Conc: | | |
| Receiving Env: | | | Northing: 5027800.00 | | |
| MOE Response: | | | Easting: 452600.00 | | |
| Dt MOE Arvl on Scn: | | | Site Geo Ref Accu: | | |
| MOE Reported Dt: | 9/7/1991 | | Site Map Datum: | | |
| Dt Document Closed: | | | SAC Action Class: | | |
| Incident Reason: | CORROSION | | Source Type: | | |
| Site Name: | | | | | |
| Site County/District: | | | | | |

| Map Key | Number of Records | Direction/ Distance (m) | Elev/Diff (m) | Site | DB |
|------------------------------|-------------------|---|------------------|---|-----|
| Site Geo Ref Meth: | | | | | |
| Incident Summary: | | ALCAN: 450L ALUMINUM SULPHATE LEAK TO DITCH TANK HOSE RUPTURE | | | |
| Contaminant Qty: | | | | | |
| 31 | 3 of 45 | ESE/72.6 | 65.9 / -1.07 | ALCAN CHEMICALS 2810 SHEFFIELD RD OTTAWA ON K1B 3V9 | SCT |
| Established: | | 1967 | | | |
| Plant Size (ft²): | | 1600 | | | |
| Employment: | | 5 | | | |
| --Details-- | | | | | |
| Description: | | INDUSTRIAL INORGANIC CHEMICALS, NOT ELSEWHERE CLASSIFIED | | | |
| SIC/NAICS Code: | | 2819 | | | |
| 31 | 4 of 45 | ESE/72.6 | 65.9 / -1.07 | ALCAN CHEMICAL PRODUCTS 2810 SCHEFFIELD RD. 6370 KESTREL RD MISSISSAUGA OTTAWA CITY ON | SPL |
| Ref No: | | 141321 | | Discharger Report: | |
| Site No: | | | | Material Group: | |
| Incident Dt: | | 5/29/1997 | | Health/Env Conseq: | |
| Year: | | | | Client Type: | |
| Incident Cause: | | UNKNOWN | | Sector Type: | |
| Incident Event: | | | | Agency Involved: | |
| Contaminant Code: | | | | Nearest Watercourse: | |
| Contaminant Name: | | | | Site Address: | |
| Contaminant Limit 1: | | | | Site District Office: | |
| Contam Limit Freq 1: | | | | Site Postal Code: | |
| Contaminant UN No 1: | | | | Site Region: | |
| Environment Impact: | | POSSIBLE | | Site Municipality: 20101 | |
| Nature of Impact: | | Multi Media Pollution | | Site Lot: | |
| Receiving Medium: | | LAND | | Site Conc: | |
| Receiving Env: | | | | Northing: | |
| MOE Response: | | | | Easting: MOEE | |
| Dt MOE Arvl on Scrn: | | | | Site Geo Ref Accu: | |
| MOE Reported Dt: | | 5/29/1997 | | Site Map Datum: | |
| Dt Document Closed: | | | | SAC Action Class: | |
| Incident Reason: | | UNKNOWN | | Source Type: | |
| Site Name: | | | | | |
| Site County/District: | | | | | |
| Site Geo Ref Meth: | | | | | |
| Incident Summary: | | ALCAN: 2700 L ALUMINUM SULPHATE FLUSHED TO DITCH | | | |
| Contaminant Qty: | | | | | |
| 31 | 5 of 45 | ESE/72.6 | 65.9 / -1.07 | EAGLEBROOK INC. 2810 Sheffield Rd Ottawa ON K1B 3V9 | SCT |
| Established: | | 1967 | | | |
| Plant Size (ft²): | | 1600 | | | |
| Employment: | | 6 | | | |
| --Details-- | | | | | |
| Description: | | All Other Basic Inorganic Chemical Manufacturing | | | |
| SIC/NAICS Code: | | 325189 | | | |

| Map Key | Number of Records | Direction/ Distance (m) | Elev/Diff (m) | Site | DB |
|-------------------------------|--|----------------------------|------------------|--|-------|
| 31 | 6 of 45 | ESE/72.6 | 65.9 / -1.07 | EAGLEBROOK ENVIRONMENTAL 2810 SHEFFIELD ROAD 2810 SHEFFIELD ROAD OTTAWA OTTAWA ON K1B 3V9 | SPL |
| Ref No: | 190406 | | | Discharger Report: | |
| Site No: | | | | Material Group: | |
| Incident Dt: | 11/14/2000 | | | Health/Env Conseq: | |
| Year: | | | | Client Type: | |
| Incident Cause: | OTHER CAUSE (N.O.S.) | | | Sector Type: | |
| Incident Event: | | | | Agency Involved: | |
| Contaminant Code: | | | | Nearest Watercourse: | |
| Contaminant Name: | | | | Site Address: | |
| Contaminant Limit 1: | | | | Site District Office: | |
| Contam Limit Freq 1: | | | | Site Postal Code: | |
| Contaminant UN No 1: | | | | Site Region: | |
| Environment Impact: | POSSIBLE | | | Site Municipality: | 20107 |
| Nature of Impact: | Water course or lake | | | Site Lot: | |
| Receiving Medium: | LAND | | | Site Conc: | |
| Receiving Env: | | | | Northing: | |
| MOE Response: | | | | Easting: | |
| Dt MOE Arvl on Scn: | | | | Site Geo Ref Accu: | |
| MOE Reported Dt: | 11/14/2000 | | | Site Map Datum: | |
| Dt Document Closed: | | | | SAC Action Class: | |
| Incident Reason: | WELD/SEAM FAILURE | | | Source Type: | |
| Site Name: | | | | | |
| Site County/District: | | | | | |
| Site Geo Ref Meth: | | | | | |
| Incident Summary: | EAGLEBROOK ENVIRONMENTAL:SPILL OF 50 TO 100 LBS ALUMINUM HYDROXIDE. | | | | |
| Contaminant Qty: | | | | | |
| 31 | 7 of 45 | ESE/72.6 | 65.9 / -1.07 | Alcan Smelters & Chemicals Limited 2810 Sheffield Road CITY OF OTTAWA ON | EBR |
| EBR Registry No: | IA8E1412 | | | Decision Posted: | |
| Ministry Ref No: | 8401390RE1 | | | Exception Posted: | |
| Notice Type: | Instrument Decision | | | Section: | |
| Notice Stage: | | | | Act 1: | |
| Notice Date: | November 09, 1998 | | | Act 2: | |
| Proposal Date: | October 08, 1998 | | | Site Location Map: | |
| Year: | 1998 | | | | |
| Instrument Type: | (EPA s. 9) - Approval for discharge into the natural environment other than water (i.e. Air) | | | | |
| Off Instrument Name: | | | | | |
| Posted By: | | | | | |
| Company Name: | Alcan Smelters & Chemicals Limited | | | | |
| Site Address: | | | | | |
| Location Other: | | | | | |
| Proponent Name: | | | | | |
| Proponent Address: | 1188 Sherbrooke Street West, Montreal QUÉBEC, H3A 3G2 | | | | |
| Comment Period: | | | | | |
| URL: | | | | | |
| Site Location Details: | 2810 Sheffield Road CITY OF OTTAWA | | | | |
| 31 | 8 of 45 | ESE/72.6 | 65.9 / -1.07 | 2810 Sheffield Rd Gloucester ON K1B 3V9 | EHS |

| Map Key | Number of Records | Direction/ Distance (m) | Elev/Diff (m) | Site | DB |
|--|-------------------|----------------------------|------------------|---|-----|
| <p> Order No: 19990427002 Status: C Report Type: Complete Report Report Date: 4/30/99 Date Received: 4/28/99 Previous Site Name: Lot/Building Size: Additional Info Ordered: </p> <p> Nearest Intersection: Municipality: Client Prov/State: ON Search Radius (km): 0.35 X: -75.602417 Y: 45.397583 </p> | | | | | |
| 31 | 9 of 45 | ESE/72.6 | 65.9 / -1.07 | ALCAN CHEMICAL PRODUCTS 2810 SHEFFIELD RD. OTTAWA ON K1B 3V9 | GEN |
| <p> Generator No: ON0008916 SIC Code: 0000 SIC Description: *** NOT DEFINED *** Approval Years: 89,90,94 PO Box No: Country: Status: Co Admin: Choice of Contact: Phone No Admin: Contaminated Facility: MHSW Facility: </p> | | | | | |
| 31 | 10 of 45 | ESE/72.6 | 65.9 / -1.07 | ALCAN SMELTERS & CHEM (OUT OF BUSINESS) 2810 SHEFFIELD ROAD OTTAWA ON K1B 3V9 | GEN |
| <p> Generator No: ON0008916 SIC Code: 3711 SIC Description: IND. INORGANIC CHEM. Approval Years: 92,93,95,96,97,98 PO Box No: Country: Status: Co Admin: Choice of Contact: Phone No Admin: Contaminated Facility: MHSW Facility: </p> <p>Detail(s)</p> <p> Waste Class: 252 Waste Class Name: WASTE OILS & LUBRICANTS </p> | | | | | |
| 31 | 11 of 45 | ESE/72.6 | 65.9 / -1.07 | ALCAN (SEE & USE ON0073705) 2810 SHEFFIELD ROAD OTTAWA ON K1B 3V9 | GEN |
| <p> Generator No: ON0008916 SIC Code: 3711 SIC Description: IND. INORGANIC CHEM. Approval Years: 00,01 PO Box No: Country: Status: Co Admin: </p> | | | | | |

| Map Key | Number of Records | Direction/ Distance (m) | Elev/Diff (m) | Site | DB |
|---|-------------------|--|------------------|--|------|
| Choice of Contact: Phone No Admin: Contaminated Facility: MHSW Facility: | | | | | |
| <u>Detail(s)</u> | | | | | |
| Waste Class: | | 252 | | | |
| Waste Class Name: | | WASTE OILS & LUBRICANTS | | | |
| 31 | 12 of 45 | ESE/72.6 | 65.9 / -1.07 | EAGLEBROOK INC. OF CANADA 2810 SHEFFIELD ROAD OTTAWA ON K1B 3V9 | GEN |
| Generator No: | | ON0073705 | | | |
| SIC Code: | | 3711 | | | |
| SIC Description: | | IND. INORGANIC CHEM. | | | |
| Approval Years: | | 00,01,02,03,04,05 | | | |
| PO Box No: | | | | | |
| Country: | | | | | |
| Status: | | | | | |
| Co Admin: | | | | | |
| Choice of Contact: | | | | | |
| Phone No Admin: | | | | | |
| Contaminated Facility: | | | | | |
| MHSW Facility: | | | | | |
| <u>Detail(s)</u> | | | | | |
| Waste Class: | | 213 | | | |
| Waste Class Name: | | PETROLEUM DISTILLATES | | | |
| Waste Class: | | 112 | | | |
| Waste Class Name: | | ACID WASTE - HEAVY METALS | | | |
| Waste Class: | | 252 | | | |
| Waste Class Name: | | WASTE OILS & LUBRICANTS | | | |
| 31 | 13 of 45 | ESE/72.6 | 65.9 / -1.07 | 2810 Sheffield Road Gloucester ON K1B 3B9 | EHS |
| Order No: | | 20040709008 | | Nearest Intersection: | |
| Status: | | C | | Municipality: Ottawa | |
| Report Type: | | Complete Report | | Client Prov/State: IL | |
| Report Date: | | 7/20/04 | | Search Radius (km): 0.25 | |
| Date Received: | | 7/9/04 | | X: -75.602646 | |
| Previous Site Name: | | | | Y: 45.398009 | |
| Lot/Building Size: | | | | | |
| Additional Info Ordered: | | Fire Insur. Maps and/or Site Plans; Aerials Photos and/or Topographical Maps | | | |
| 31 | 14 of 45 | ESE/72.6 | 65.9 / -1.07 | EAGLEBROOK INC. OF CANADA 2810 SHEFFIELD ROAD NOT AVAILABLE OTTAWA ON K1B3V9 | NPRI |
| NPRI ID: | | 6473 | | Org ID: 46575 | |
| Other ID: | | * | | Submit Date: 8/11/2004 | |
| No Other ID: | | | | | |
| Track ID: | | 20728 | | Last Modified: 5/29/2015 3:28:24 PM | |
| Report ID: | | 154318 | | Contact ID: 116399 | |
| Report Type: | | NPRI | | Cont Type: MED | |
| Rpt Type ID: | | 1 | | Contact Title: | |
| | | | | Cont First Name: ANDRÉ | |

| Map Key | Number of Records | Direction/ Distance (m) | Elev/Diff (m) | Site | DB |
|---|-------------------|----------------------------|------------------|--|------|
| Report Year: 2003 Not-Current Rpt?: No Yr of Last Filed Rpt: 2014 Fac ID: 133282 Fac Name: NOT AVAILABLE Fac Address1: 2810 SHEFFIELD ROAD Fac Address2: NOT AVAILABLE Fac Postal Zip: K1B3V9 Facility Lat: 45.3976 Facility Long: -75.6036 DLS (Last Filed Rpt): Facility DLS: Datum: 1983 Facility Cmnts: False URL: No of Empl.: 10 Parent Co.: Y No Parent Co.: 1 Pollut Prev Cmnts: False Stacks: True No of Stacks: Canadian SIC Code (2 digit): Canadian SIC Code: SIC Code Description: American SIC Code: NAICS Code (2 digit): 32 NAICS 2 Description: Manufacturing NAICS Code (4 digit): 3259 NAICS 4 Description: Other chemical product manufacturing NAICS Code (6 digit): 325999 NAICS 6 Description: All other miscellaneous chemical product manufacturing | | | | | |
| Cont Last Name: PROVOST Contact Position: DIRECTEUR DE L'USINE Contact Fax: 6137465858 Contact Ph.: 6137465031 Cont Area Code: 613 Contact Tel.: 37465031 Contact Ext.: Cont Fax Area Cde: 613 Contact Fax: 37465858 Contact Email: APROVOST@EAGLEBROOK.COM Latitude: 45.3976 Longitude: -75.6036 UTM Zone: UTM Northing: UTM Easting: Waste Streams: True¿ No Streams: Waste Off Sites: Fals No Off Sites: 1 Shutdown: True No of Shutdown: | | | | | |
| <u>Substance Release Report</u> | | | | | |
| Category Type ID: 13 Category Type Desc: All Media Category Type Desc (fr): Rejets à tous les médias Grouping: Total All Media<1t Trans Code: Chem: Sulphuric acid Chem (fr): Acide sulfurique Quantity: .297 Unit: tonnes Basis of Estimate Cd: Basis of Estimate Desc: | | | | | |
| 31 | 15 of 45 | ESE/72.6 | 65.9 / -1.07 | Eaglebrook of Canada Inc. 2810 Sheffield Rd Ottawa ON K1B 3V9 | SCT |
| Established: 1967 Plant Size (ft²): 1600 Employment: 6 | | | | | |
| --Details-- | | | | | |
| Description: All Other Basic Inorganic Chemical Manufacturing SIC/NAICS Code: 325189 | | | | | |
| 31 | 16 of 45 | ESE/72.6 | 65.9 / -1.07 | EAGLEBROOK INC. OF CANADA 2810 SHEFFIELD ROAD NOT AVAILABLE OTTAWA ON K1B3V9 | NPRI |

| Map Key | Number of Records | Direction/ Distance (m) | Elev/Diff (m) | Site | DB |
|--|--|----------------------------|------------------|---------------------------|----------------------|
| | | | | | |
| NPRI ID: | 6473 | | | Org ID: | 46575 |
| Other ID: | N | | | Submit Date: | 6/29/2005 |
| No Other ID: | | | | Last Modified: | 5/29/2015 3:28:24 PM |
| Track ID: | 30717 | | | Contact ID: | 116391 |
| Report ID: | 90657 | | | Cont Type: | MED |
| Report Type: | NPRI | | | Contact Title: | |
| Rpt Type ID: | 1 | | | Cont First Name: | ANDRÉ |
| Report Year: | 2004 | | | Cont Last Name: | PROVOST |
| Not-Current Rpt?: | No | | | Contact Position: | DIRECTEUR DE L'USINE |
| Yr of Last Filed Rpt: | 2014 | | | Contact Fax: | 6137465858 |
| Fac ID: | 133284 | | | Contact Ph.: | 6137465031 |
| Fac Name: | N/A | | | Cont Area Code: | 613 |
| Fac Address1: | 2810 SHEFFIELD ROAD | | | Contact Tel.: | 37465031 |
| Fac Address2: | NOT AVAILABLE | | | Contact Ext.: | |
| Fac Postal Zip: | K1B3V9 | | | Cont Fax Area Cde: | 613 |
| Facility Lat: | 45.3976 | | | Contact Fax: | 37465858 |
| Facility Long: | -75.6036 | | | Contact Email: | NOT AVAILABLE |
| DLS (Last Filed Rpt): | | | | Latitude: | 45.3976 |
| Facility DLS: | | | | Longitude: | -75.6036 |
| Datum: | 1983 | | | UTM Zone: | |
| Facility Cmnts: | True | | | UTM Northing: | |
| URL: | | | | UTM Easting: | |
| No of Empl.: | 10 | | | Waste Streams: | False |
| Parent Co.: | Y | | | No Streams: | |
| No Parent Co.: | 1 | | | Waste Off Sites: | Fals |
| Pollut Prev Cmnts: | True | | | No Off Sites: | 1 |
| Stacks: | No | | | Shutdown: | |
| No of Stacks: | | | | No of Shutdown: | |
| Canadian SIC Code (2 digit): | | | | | |
| Canadian SIC Code: | | | | | |
| SIC Code Description: | | | | | |
| American SIC Code: | | | | | |
| NAICS Code (2 digit): | 32 | | | | |
| NAICS 2 Description: | Manufacturing | | | | |
| NAICS Code (4 digit): | 3259 | | | | |
| NAICS 4 Description: | Other chemical product manufacturing | | | | |
| NAICS Code (6 digit): | 325999 | | | | |
| NAICS 6 Description: | All other miscellaneous chemical product manufacturing | | | | |
| <u>Substance Release Report</u> | | | | | |
| Category Type ID: | 13 | | | | |
| Category Type Desc: | All Media | | | | |
| Category Type Desc (fr): | Rejets à tous les médias | | | | |
| Grouping: | Total All Media<1t | | | | |
| Trans Code: | | | | | |
| Chem: | Sulphuric acid | | | | |
| Chem (fr): | Acide sulfurique | | | | |
| Quantity: | .4 | | | | |
| Unit: | tonnes | | | | |
| Basis of Estimate Cd: | | | | | |
| Basis of Estimate Desc: | | | | | |

[31](#)

17 of 45

ESE/72.6

65.9 / -1.07

EAGLEBROOK INC. OF CANADA
2810 SHEFFIELD ROAD NOT AVAILABLE
OTTAWA ON K1B3V9

NPRI

| | | | |
|---------------------|-------|-------------------------|----------------------|
| NPRI ID: | 6473 | Org ID: | 46575 |
| Other ID: | N | Submit Date: | 5/18/2006 |
| No Other ID: | | Last Modified: | 5/29/2015 3:28:24 PM |
| Track ID: | 34597 | Contact ID: | 116391 |
| Report ID: | 96785 | Cont Type: | MED |
| Report Type: | NPRI | Contact Title: | |
| Rpt Type ID: | 1 | Cont First Name: | ANDRÉ |

| Map Key | Number of Records | Direction/ Distance (m) | Elev/Diff (m) | Site | DB |
|-------------------------------------|--|-------------------------|---------------|---------------------------|----------------------|
| Report Year: | 2005 | | | Cont Last Name: | PROVOST |
| Not-Current Rpt?: | No | | | Contact Position: | DIRECTEUR DE L'USINE |
| Yr of Last Filed Rpt: | 2014 | | | Contact Fax: | 6137465858 |
| Fac ID: | 133284 | | | Contact Ph.: | 6137465031 |
| Fac Name: | N/A | | | Cont Area Code: | 613 |
| Fac Address1: | 2810 SHEFFIELD ROAD | | | Contact Tel.: | 37465031 |
| Fac Address2: | NOT AVAILABLE | | | Contact Ext.: | |
| Fac Postal Zip: | K1B3V9 | | | Cont Fax Area Cde: | 613 |
| Facility Lat: | 45.3976 | | | Contact Fax: | 37465858 |
| Facility Long: | -75.6036 | | | Contact Email: | NOT AVAILABLE |
| DLS (Last Filed Rpt): | | | | Latitude: | 45.3976 |
| Facility DLS: | | | | Longitude: | -75.6036 |
| Datum: | 1983 | | | UTM Zone: | |
| Facility Cmnts: | False | | | UTM Northing: | |
| URL: | | | | UTM Easting: | |
| No of Empl.: | 10 | | | Waste Streams: | False |
| Parent Co.: | Y | | | No Streams: | |
| No Parent Co.: | 1 | | | Waste Off Sites: | False |
| Pollut Prev Cmnts: | False | | | No Off Sites: | 1.00 |
| Stacks: | False | | | Shutdown: | |
| No of Stacks: | | | | No of Shutdown: | |
| Canadian SIC Code (2 digit): | | | | | |
| Canadian SIC Code: | | | | | |
| SIC Code Description: | | | | | |
| American SIC Code: | | | | | |
| NAICS Code (2 digit): | 32 | | | | |
| NAICS 2 Description: | Manufacturing | | | | |
| NAICS Code (4 digit): | 3259 | | | | |
| NAICS 4 Description: | Other chemical product manufacturing | | | | |
| NAICS Code (6 digit): | 325999 | | | | |
| NAICS 6 Description: | All other miscellaneous chemical product manufacturing | | | | |

Substance Release Report

| | |
|---------------------------------|--------------------------|
| Category Type ID: | 13 |
| Category Type Desc: | All Media |
| Category Type Desc (fr): | Rejets à tous les médias |
| Grouping: | Total All Media<1t |
| Trans Code: | |
| Chem: | Sulphuric acid |
| Chem (fr): | Acide sulfurique |
| Quantity: | .431 |
| Unit: | tonnes |
| Basis of Estimate Cd: | |
| Basis of Estimate Desc: | |

| | | | | | |
|------------------------------|---------------------|-----------------|---------------------|--|-------------------------------|
| 31 | 18 of 45 | ESE/72.6 | 65.9 / -1.07 | KEMIRA WATER SOLUTIONS CANADA INC. 2810 SHEFFIELD ROAD NOT AVAILABLE OTTAWA ON K1B3V9 | NPRI |
| NPRI ID: | 6473 | | | Org ID: | 53898 |
| Other ID: | N | | | Submit Date: | 5/22/2007 |
| No Other ID: | | | | Last Modified: | 5/29/2015 3:28:24 PM |
| Track ID: | 43763 | | | Contact ID: | 116142 |
| Report ID: | 105236 | | | Cont Type: | MED |
| Report Type: | NPRI | | | Contact Title: | |
| Rpt Type ID: | 1 | | | Cont First Name: | ANDRÉ |
| Report Year: | 2006 | | | Cont Last Name: | BEAUBIEN |
| Not-Current Rpt?: | No | | | Contact Position: | VICE-PRÉSIDENT DES OPÉRATIONS |
| Yr of Last Filed Rpt: | 2014 | | | Contact Fax: | 4506527343 |
| Fac ID: | 224601 | | | Contact Ph.: | 4506520665 |
| Fac Name: | OTTAWA | | | Cont Area Code: | 450 |
| Fac Address1: | 2810 SHEFFIELD ROAD | | | Contact Tel.: | 06520665 |
| Fac Address2: | NOT AVAILABLE | | | Contact Ext.: | 222 |

| Map Key | Number of Records | Direction/ Distance (m) | Elev/Diff (m) | Site | DB |
|-------------------------------------|--|----------------------------|------------------|---|----|
| Fac Postal Zip: | K1B3V9 | | | Cont Fax Area Cde: 450 | |
| Facility Lat: | 45.3981 | | | Contact Fax: 06527343 | |
| Facility Long: | -75.6022 | | | Contact Email: ANDRE.BEAUBIEN@KEMIRA.COM | |
| DLS (Last Filed Rpt): | | | | Latitude: 45.3976 | |
| Facility DLS: | | | | Longitude: -75.6036 | |
| Datum: | 1983 | | | UTM Zone: | |
| Facility Cmnts: | False | | | UTM Northing: | |
| URL: | | | | UTM Easting: | |
| No of Empl.: | 11 | | | Waste Streams: True | |
| Parent Co.: | Y | | | No Streams: | |
| No Parent Co.: | 1 | | | Waste Off Sites: Fals | |
| Pollut Prev Cmnts: | False | | | No Off Sites: 1.00 | |
| Stacks: | True | | | Shutdown: | |
| No of Stacks: | | | | No of Shutdown: | |
| Canadian SIC Code (2 digit): | | | | | |
| Canadian SIC Code: | | | | | |
| SIC Code Description: | | | | | |
| American SIC Code: | | | | | |
| NAICS Code (2 digit): | 32 | | | | |
| NAICS 2 Description: | Manufacturing | | | | |
| NAICS Code (4 digit): | 3259 | | | | |
| NAICS 4 Description: | Other chemical product manufacturing | | | | |
| NAICS Code (6 digit): | 325999 | | | | |
| NAICS 6 Description: | All other miscellaneous chemical product manufacturing | | | | |

Substance Release Report

Category Type ID: 13
Category Type Desc: All Media
Category Type Desc (fr): Rejets à tous les médias
Grouping: Total All Media<1t
Trans Code:
Chem: Sulphuric acid
Chem (fr): Acide sulfurique
Quantity: .461
Unit: tonnes
Basis of Estimate Cd:
Basis of Estimate Desc:

| | | | | | |
|------------------------------|------------|----------|--------------|--|-------------|
| 31 | 19 of 45 | ESE/72.6 | 65.9 / -1.07 | KEMIRA WATER SOLUTIONS CANADA INC. 2810 sheffield road Ottawa ON K1B3V9 | NPRI |
| NPRI ID: | 7200006473 | | | Org ID: | |
| Other ID: | * | | | Submit Date: | |
| No Other ID: | | | | Last Modified: | |
| Track ID: | | | | Contact ID: | |
| Report ID: | | | | Cont Type: MED | |
| Report Type: | | | | Contact Title: | |
| Rpt Type ID: | | | | Cont First Name: | |
| Report Year: | 2006 | | | Cont Last Name: | |
| Not-Current Rpt?: | | | | Contact Position: | |
| Yr of Last Filed Rpt: | | | | Contact Fax: | |
| Fac ID: | | | | Contact Ph.: | |
| Fac Name: | OTTAWA | | | Cont Area Code: | |
| Fac Address1: | | | | Contact Tel.: | |
| Fac Address2: | | | | Contact Ext.: | |
| Fac Postal Zip: | | | | Cont Fax Area Cde: | |
| Facility Lat: | | | | Contact Fax: | |
| Facility Long: | | | | Contact Email: | |
| DLS (Last Filed Rpt): | | | | Latitude: | |
| Facility DLS: | | | | Longitude: | |
| Datum: | | | | UTM Zone: | |
| Facility Cmnts: | False | | | UTM Northing: | |

| Map Key | Number of Records | Direction/ Distance (m) | Elev/Diff (m) | Site | DB |
|--|-------------------|----------------------------|------------------|---|-----|
| URL: No of Empl.: 0 Parent Co.: * No Parent Co.: Pollut Prev Cmnts: False Stacks: True No of Stacks: Canadian SIC Code (2 digit): Canadian SIC Code: SIC Code Description: American SIC Code: NAICS Code (2 digit): NAICS 2 Description: NAICS Code (4 digit): NAICS 4 Description: NAICS Code (6 digit): NAICS 6 Description: | | | | | |
| 31 | 20 of 45 | ESE/72.6 | 65.9 / -1.07 | Kemira Water Solutions Canada 2810 Sheffield Rd Ottawa ON K1B 3V9 | SCT |
| Established: 01-JUL-67 Plant Size (ft²): 1600 Employment: | | | | | |
| --Details-- | | | | | |
| Description: All Other Basic Inorganic Chemical Manufacturing SIC/NAICS Code: 325189 | | | | | |
| 31 | 21 of 45 | ESE/72.6 | 65.9 / -1.07 | Eaglebrook, Inc. of Canada 2810 Sheffield Road, Ottawa Ottawa ON K1B 3V9 | SPL |
| Ref No: 2270-65QVZE Site No: Incident Dt: 10/13/2004 Year: Incident Cause: Pipe Or Hose Leak Incident Event: Contaminant Code: 28 Contaminant Name: FERRIC CHLORIDE (SOLUTION) Contaminant Limit 1: Contam Limit Freq 1: Contaminant UN No 1: Environment Impact: Not Anticipated Nature of Impact: Receiving Medium: Land Receiving Env: MOE Response: Dt MOE Arvl on Scn: MOE Reported Dt: 10/13/2004 Dt Document Closed: Incident Reason: Equipment Failure Site Name: EAGLEBROOKE INC. OF CANADA Site County/District: Site Geo Ref Meth: Incident Summary: Eaglebrook-25 Gal Iron (II) Chloride Soln to grnd Contaminant Qty: 113.75 L | | | | | |
| Discharger Report: Material Group: Chemical Health/Env Conseq: Client Type: Sector Type: Other Storage Facility Agency Involved: Nearest Watercourse: Site Address: Site District Office: Ottawa Site Postal Code: Site Region: Eastern Site Municipality: Ottawa Site Lot: Site Conc: Northing: NA Easting: NA Site Geo Ref Accu: Site Map Datum: SAC Action Class: Spill to Land Source Type: | | | | | |

| Map Key | Number of Records | Direction/ Distance (m) | Elev/Diff (m) | Site | DB |
|------------------------------|---|----------------------------|------------------|---|---------------|
| 31 | 22 of 45 | ESE/72.6 | 65.9 / -1.07 | Ontario Central Railway<UNOFFICIAL> 2810 Sheffield Road, Ottawa Ottawa ON K1B 3V9 | SPL |
| Ref No: | 8257-5XKT4S | | | Discharger Report: | |
| Site No: | | | | Material Group: | Oil |
| Incident Dt: | 3/30/2004 | | | Health/Env Conseq: | |
| Year: | | | | Client Type: | |
| Incident Cause: | Pipe Or Hose Leak | | | Sector Type: | Other |
| Incident Event: | | | | Agency Involved: | |
| Contaminant Code: | 13 | | | Nearest Watercourse: | |
| Contaminant Name: | DIESEL FUEL | | | Site Address: | |
| Contaminant Limit 1: | | | | Site District Office: | Ottawa |
| Contam Limit Freq 1: | | | | Site Postal Code: | |
| Contaminant UN No 1: | | | | Site Region: | Eastern |
| Environment Impact: | | | | Site Municipality: | Ottawa |
| Nature of Impact: | Soil Contamination | | | Site Lot: | |
| Receiving Medium: | Land | | | Site Conc: | |
| Receiving Env: | | | | Northing: | NA |
| MOE Response: | | | | Easting: | NA |
| Dt MOE Arvl on Scn: | | | | Site Geo Ref Accu: | |
| MOE Reported Dt: | 3/30/2004 | | | Site Map Datum: | |
| Dt Document Closed: | | | | SAC Action Class: | Spill to Land |
| Incident Reason: | Equipment/Vehicles | | | Source Type: | |
| Site Name: | EAGLEBROOKE INC. OF CANADA | | | | |
| Site County/District: | | | | | |
| Site Geo Ref Meth: | | | | | |
| Incident Summary: | OCR: 15-20gal diesel to ground - derailment | | | | |
| Contaminant Qty: | | | | | |

| | | | | | |
|------------------------------|---|----------|--------------|--|------------------------|
| 31 | 23 of 45 | ESE/72.6 | 65.9 / -1.07 | Eaglebrook, Inc. of Canada 2810 Sheffield Road, Ottawa Ottawa ON K1B 3V9 | SPL |
| Ref No: | 0161-6DZL7F | | | Discharger Report: | 0 |
| Site No: | | | | Material Group: | Chemical |
| Incident Dt: | 7/5/2005 | | | Health/Env Conseq: | |
| Year: | | | | Client Type: | |
| Incident Cause: | Berm / Dyke Failure (Lagoons Ponds) | | | Sector Type: | Other Storage Facility |
| Incident Event: | | | | Agency Involved: | |
| Contaminant Code: | | | | Nearest Watercourse: | |
| Contaminant Name: | ALUMINUM SULPHATE SOLUTION (ALUM) | | | Site Address: | |
| Contaminant Limit 1: | | | | Site District Office: | Ottawa |
| Contam Limit Freq 1: | | | | Site Postal Code: | |
| Contaminant UN No 1: | | | | Site Region: | |
| Environment Impact: | Not Anticipated | | | Site Municipality: | Ottawa |
| Nature of Impact: | | | | Site Lot: | |
| Receiving Medium: | Land | | | Site Conc: | |
| Receiving Env: | | | | Northing: | NA |
| MOE Response: | | | | Easting: | NA |
| Dt MOE Arvl on Scn: | | | | Site Geo Ref Accu: | |
| MOE Reported Dt: | 7/5/2005 | | | Site Map Datum: | |
| Dt Document Closed: | | | | SAC Action Class: | Spills to Land |
| Incident Reason: | Damage By Moving Equipment - Containers damaged by moving | | | Source Type: | |
| Site Name: | Eaglebrooke Inc. of Canada | | | | |
| Site County/District: | | | | | |
| Site Geo Ref Meth: | | | | | |
| Incident Summary: | Eaglebrook: 300 gallon alum. sulph. to grnd, clng | | | | |
| Contaminant Qty: | | | | | |

| Map Key | Number of Records | Direction/ Distance (m) | Elev/Diff (m) | Site | DB |
|------------------------------|--|----------------------------|------------------|--|-----|
| 31 | 24 of 45 | ESE/72.6 | 65.9 / -1.07 | Eaglebrook, Inc. of Canada 2810 Sheffield Road, Ottawa Ottawa ON K1B 3V9 | SPL |
| Ref No: | 3615-6HDRBL | | | Discharger Report: 0 | |
| Site No: | | | | Material Group: Chemical | |
| Incident Dt: | 10/21/2005 | | | Health/Env Conseq: | |
| Year: | | | | Client Type: | |
| Incident Cause: | Discharge or Emission to Air | | | Sector Type: Other Plant | |
| Incident Event: | | | | Agency Involved: | |
| Contaminant Code: | | | | Nearest Watercourse: | |
| Contaminant Name: | ALUMINUM SULPHATE | | | Site Address: | |
| Contaminant Limit 1: | | | | Site District Office: Ottawa | |
| Contam Limit Freq 1: | | | | Site Postal Code: | |
| Contaminant UN No 1: | | | | Site Region: | |
| Environment Impact: | Confirmed | | | Site Municipality: Ottawa | |
| Nature of Impact: | Air Pollution; Soil Contamination | | | Site Lot: | |
| Receiving Medium: | Air & Land | | | Site Conc: | |
| Receiving Env: | | | | Northing: NA | |
| MOE Response: | | | | Easting: NA | |
| Dt MOE Arvl on Scn: | | | | Site Geo Ref Accu: | |
| MOE Reported Dt: | 10/21/2005 | | | Site Map Datum: | |
| Dt Document Closed: | | | | SAC Action Class: Land Spills | |
| Incident Reason: | Error- Operator error | | | Source Type: | |
| Site Name: | Eaglebrooke Inc. of Canada | | | | |
| Site County/District: | | | | | |
| Site Geo Ref Meth: | | | | | |
| Incident Summary: | Eaglebrook- spill to land of Aluminum Sulphate | | | | |
| Contaminant Qty: | | | | | |

| | | | | | |
|---------------------------------|----------------|----------|--------------|---|-----|
| 31 | 25 of 45 | ESE/72.6 | 65.9 / -1.07 | 2810 Sheffield Street n/a ON K1B 3V9 | EHS |
| Order No: | 20080313013w | | | Nearest Intersection: | |
| Status: | C | | | Municipality: | |
| Report Type: | Online Mapless | | | Client Prov/State: TX | |
| Report Date: | 3/13/2008 | | | Search Radius (km): 0.25 | |
| Date Received: | 3/13/2008 | | | X: 0 | |
| Previous Site Name: | | | | Y: 0 | |
| Lot/Building Size: | | | | | |
| Additional Info Ordered: | | | | | |

| | | | | | |
|------------------------------|---------------------|----------|--------------|---|------|
| 31 | 26 of 45 | ESE/72.6 | 65.9 / -1.07 | KEMIRA WATER SOLUTIONS CANADA INC. 2810 SHEFFIELD ROAD NOT AVAILABLE OTTAWA ON K1B3V9 | NPRI |
| NPRI ID: | 6473 | | | Org ID: 53898 | |
| Other ID: | N | | | Submit Date: 5/20/2008 | |
| No Other ID: | | | | Last Modified: 5/29/2015 3:28:24 PM | |
| Track ID: | 53019 | | | Contact ID: 116142 | |
| Report ID: | 113894 | | | Cont Type: MED | |
| Report Type: | NPRI | | | Contact Title: | |
| Rpt Type ID: | 1 | | | Cont First Name: ANDRÉ | |
| Report Year: | 2007 | | | Cont Last Name: BEAUBIEN | |
| Not-Current Rpt?: | No | | | Contact Position: VICE-PRÉSIDENT DES OPÉRATIONS | |
| Yr of Last Filed Rpt: | 2014 | | | Contact Fax: 4506527343 | |
| Fac ID: | 224601 | | | Contact Ph.: 4506520665 | |
| Fac Name: | OTTAWA | | | Cont Area Code: 450 | |
| Fac Address1: | 2810 SHEFFIELD ROAD | | | Contact Tel.: 06520665 | |
| Fac Address2: | NOT AVAILABLE | | | Contact Ext.: 222 | |
| Fac Postal Zip: | K1B3V9 | | | Cont Fax Area Cde: 450 | |
| Facility Lat: | 45.3981 | | | Contact Fax: 06527343 | |

| Map Key | Number of Records | Direction/ Distance (m) | Elev/Diff (m) | Site | DB |
|-------------------------------------|--|----------------------------|------------------|-------------------------|---------------------------|
| Facility Long: | -75.6022 | | | Contact Email: | ANDRE.BEAUBIEN@KEMIRA.COM |
| DLS (Last Filed Rpt): | | | | Latitude: | 45.3976 |
| Facility DLS: | | | | Longitude: | -75.6036 |
| Datum: | 1983 | | | UTM Zone: | |
| Facility Cmnts: | False | | | UTM Northing: | |
| URL: | | | | UTM Easting: | |
| No of Empl.: | 13 | | | Waste Streams: | Trueζ |
| Parent Co.: | Y | | | No Streams: | |
| No Parent Co.: | 1.00 | | | Waste Off Sites: | True |
| Pollut Prev Cmnts: | False | | | No Off Sites: | 1.00 |
| Stacks: | True | | | Shutdown: | |
| No of Stacks: | | | | No of Shutdown: | |
| Canadian SIC Code (2 digit): | | | | | |
| Canadian SIC Code: | | | | | |
| SIC Code Description: | | | | | |
| American SIC Code: | | | | | |
| NAICS Code (2 digit): | 32 | | | | |
| NAICS 2 Description: | Manufacturing | | | | |
| NAICS Code (4 digit): | 3259 | | | | |
| NAICS 4 Description: | Other chemical product manufacturing | | | | |
| NAICS Code (6 digit): | 325999 | | | | |
| NAICS 6 Description: | All other miscellaneous chemical product manufacturing | | | | |

Substance Release Report

| | |
|---------------------------------|--------------------------|
| Category Type ID: | 13 |
| Category Type Desc: | All Media |
| Category Type Desc (fr): | Rejets à tous les médias |
| Grouping: | Total All Media<1t |
| Trans Code: | |
| Chem: | Sulphuric acid |
| Chem (fr): | Acide sulfurique |
| Quantity: | .458 |
| Unit: | tonnes |
| Basis of Estimate Cd: | |
| Basis of Estimate Desc: | |

| | | | | | |
|--------------------|----------|----------|--------------|--|-----|
| 31 | 27 of 45 | ESE/72.6 | 65.9 / -1.07 | Kemira Water Solutions Canada Inc 2810 SHEFFIELD ROAD OTTAWA ON K1B 3V9 | GEN |
|--------------------|----------|----------|--------------|--|-----|

| | |
|-------------------------------|--|
| Generator No: | ON0073705 |
| SIC Code: | 325999 |
| SIC Description: | All Other Miscellaneous Chemical Product Manufactu |
| Approval Years: | 06,07,08 |
| PO Box No: | |
| Country: | |
| Status: | |
| Co Admin: | |
| Choice of Contact: | |
| Phone No Admin: | |
| Contaminated Facility: | |
| MHSW Facility: | |

Detail(s)

| | |
|--------------------------|---------------------------|
| Waste Class: | 112 |
| Waste Class Name: | ACID WASTE - HEAVY METALS |
| Waste Class: | 213 |
| Waste Class Name: | PETROLEUM DISTILLATES |
| Waste Class: | 252 |

| Map Key | Number of Records | Direction/ Distance (m) | Elev/Diff (m) | Site | DB |
|-------------------------------------|--|----------------------------|------------------|---|----------------------|
| Waste Class Name: | | WASTE OILS & LUBRICANTS | | | |
| 31 | 28 of 45 | ESE/72.6 | 65.9 / -1.07 | KEMIRA WATER SOLUTIONS CANADA INC. 2810 SHEFFIELD ROAD NOT AVAILABLE OTTAWA ON K1B3V9 | NPRI |
| NPRI ID: | 6473 | | | Org ID: | 53898 |
| Other ID: | N | | | Submit Date: | 5/28/2009 |
| No Other ID: | | | | Last Modified: | 5/29/2015 3:28:24 PM |
| Track ID: | 67137 | | | Contact ID: | |
| Report ID: | 129829 | | | Cont Type: | |
| Report Type: | NPRI | | | Contact Title: | |
| Rpt Type ID: | 1 | | | Cont First Name: | |
| Report Year: | 2008 | | | Cont Last Name: | |
| Not-Current Rpt?: | No | | | Contact Position: | |
| Yr of Last Filed Rpt: | 2014 | | | Contact Fax: | |
| Fac ID: | 224601 | | | Contact Ph.: | |
| Fac Name: | OTTAWA | | | Cont Area Code: | |
| Fac Address1: | 2810 SHEFFIELD ROAD | | | Contact Tel.: | |
| Fac Address2: | NOT AVAILABLE | | | Contact Ext.: | |
| Fac Postal Zip: | K1B3V9 | | | Cont Fax Area Cde: | |
| Facility Lat: | 45.3981 | | | Contact Fax: | |
| Facility Long: | -75.6022 | | | Contact Email: | |
| DLS (Last Filed Rpt): | | | | Latitude: | 45.3976 |
| Facility DLS: | | | | Longitude: | -75.6036 |
| Datum: | 1983 | | | UTM Zone: | |
| Facility Cmnts: | No | | | UTM Northing: | |
| URL: | | | | UTM Easting: | |
| No of Empl.: | 13 | | | Waste Streams: | No |
| Parent Co.: | Y | | | No Streams: | |
| No Parent Co.: | 1 | | | Waste Off Sites: | Yes |
| Pollut Prev Cmnts: | No | | | No Off Sites: | 1 |
| Stacks: | No | | | Shutdown: | No |
| No of Stacks: | | | | No of Shutdown: | |
| Canadian SIC Code (2 digit): | | | | | |
| Canadian SIC Code: | | | | | |
| SIC Code Description: | | | | | |
| American SIC Code: | | | | | |
| NAICS Code (2 digit): | 32 | | | | |
| NAICS 2 Description: | Manufacturing | | | | |
| NAICS Code (4 digit): | 3259 | | | | |
| NAICS 4 Description: | Other chemical product manufacturing | | | | |
| NAICS Code (6 digit): | 325999 | | | | |
| NAICS 6 Description: | All other miscellaneous chemical product manufacturing | | | | |

Substance Release Report

Category Type ID: 13
Category Type Desc: All Media
Category Type Desc (fr): Rejets à tous les médias
Grouping: Total All Media<1t
Trans Code:
Chem: Sulphur dioxide
Chem (fr): Dioxyde de soufre
Quantity: .1
Unit: tonnes
Basis of Estimate Cd:
Basis of Estimate Desc:

Category Type ID: 13
Category Type Desc: All Media
Category Type Desc (fr): Rejets à tous les médias
Grouping: Total All Media<1t
Trans Code:

| Map Key | Number of Records | Direction/ Distance (m) | Elev/Diff (m) | Site | DB |
|---------|-------------------|--|---------------|------|----|
| | | Sulphuric acid Acide sulfurique .462 tonnes | | | |
| | | | | | |

| | | | | | |
|-------------------------------------|--|----------|--------------|---|------|
| 31 | 29 of 45 | ESE/72.6 | 65.9 / -1.07 | KEMIRA WATER SOLUTIONS CANADA INC. 2810 SHEFFIELD ROAD NOT AVAILABLE OTTAWA ON K1B3V9 | NPRI |
| NPRI ID: | 6473 | | | Org ID: 53898 | |
| Other ID: | N | | | Submit Date: 5/20/2010 | |
| No Other ID: | | | | Last Modified: 5/29/2015 3:28:24 PM | |
| Track ID: | 84974 | | | Contact ID: | |
| Report ID: | 138844 | | | Cont Type: | |
| Report Type: | NPRI | | | Contact Title: | |
| Rpt Type ID: | 1 | | | Cont First Name: | |
| Report Year: | 2009 | | | Cont Last Name: | |
| Not-Current Rpt?: | No | | | Contact Position: | |
| Yr of Last Filed Rpt: | 2014 | | | Contact Fax: | |
| Fac ID: | 224601 | | | Contact Ph.: | |
| Fac Name: | OTTAWA | | | Cont Area Code: | |
| Fac Address1: | 2810 SHEFFIELD ROAD | | | Contact Tel.: | |
| Fac Address2: | NOT AVAILABLE | | | Contact Ext.: | |
| Fac Postal Zip: | K1B3V9 | | | Cont Fax Area Cde: | |
| Facility Lat: | 45.3981 | | | Contact Fax: | |
| Facility Long: | -75.6022 | | | Contact Email: | |
| DLS (Last Filed Rpt): | | | | Latitude: 45.3976 | |
| Facility DLS: | | | | Longitude: -75.6036 | |
| Datum: | 1983 | | | UTM Zone: | |
| Facility Cmnts: | No | | | UTM Northing: | |
| URL: | | | | UTM Easting: | |
| No of Empl.: | 13 | | | Waste Streams: No | |
| Parent Co.: | Y | | | No Streams: | |
| No Parent Co.: | 1 | | | Waste Off Sites: Yes | |
| Pollut Prev Cmnts: | No | | | No Off Sites: 1 | |
| Stacks: | No | | | Shutdown: No | |
| No of Stacks: | | | | No of Shutdown: | |
| Canadian SIC Code (2 digit): | | | | | |
| Canadian SIC Code: | | | | | |
| SIC Code Description: | | | | | |
| American SIC Code: | | | | | |
| NAICS Code (2 digit): | 32 | | | | |
| NAICS 2 Description: | Manufacturing | | | | |
| NAICS Code (4 digit): | 3259 | | | | |
| NAICS 4 Description: | Other chemical product manufacturing | | | | |
| NAICS Code (6 digit): | 325999 | | | | |
| NAICS 6 Description: | All other miscellaneous chemical product manufacturing | | | | |

Substance Release Report

| | |
|---------------------------------|---|
| Category Type ID: | 13 |
| Category Type Desc: | All Media |
| Category Type Desc (fr): | Rejets à tous les médias |
| Grouping: | Total All Media<1t |
| Trans Code: | |
| Chem: | PM10 - Particulate Matter <= 10 Microns |
| Chem (fr): | PM10 - Matière particulaire <= 10 microns |
| Quantity: | .042 |
| Unit: | tonnes |
| Basis of Estimate Cd: | |
| Basis of Estimate Desc: | |

| Map Key | Number of Records | Direction/ Distance (m) | Elev/Diff (m) | Site | DB |
|---------------------------------|-------------------|---|------------------|------|----|
| Category Type ID: | | 13 | | | |
| Category Type Desc: | | All Media | | | |
| Category Type Desc (fr): | | Rejets à tous les médias | | | |
| Grouping: | | Total All Media<1t | | | |
| Trans Code: | | | | | |
| Chem: | | PM - Total Particulate Matter | | | |
| Chem (fr): | | PM - Particules totales | | | |
| Quantity: | | .167 | | | |
| Unit: | | tonnes | | | |
| Basis of Estimate Cd: | | | | | |
| Basis of Estimate Desc: | | | | | |
| Category Type ID: | | 13 | | | |
| Category Type Desc: | | All Media | | | |
| Category Type Desc (fr): | | Rejets à tous les médias | | | |
| Grouping: | | Total All Media<1t | | | |
| Trans Code: | | | | | |
| Chem: | | Sulphur dioxide | | | |
| Chem (fr): | | Dioxyde de soufre | | | |
| Quantity: | | .096 | | | |
| Unit: | | tonnes | | | |
| Basis of Estimate Cd: | | | | | |
| Basis of Estimate Desc: | | | | | |
| Category Type ID: | | 13 | | | |
| Category Type Desc: | | All Media | | | |
| Category Type Desc (fr): | | Rejets à tous les médias | | | |
| Grouping: | | Total All Media<1t | | | |
| Trans Code: | | | | | |
| Chem: | | PM2.5 - Particulate Matter <= 2.5 Microns | | | |
| Chem (fr): | | PM2,5 - Matière particulaire <= 2,5 microns | | | |
| Quantity: | | .013 | | | |
| Unit: | | tonnes | | | |
| Basis of Estimate Cd: | | | | | |
| Basis of Estimate Desc: | | | | | |
| Category Type ID: | | 13 | | | |
| Category Type Desc: | | All Media | | | |
| Category Type Desc (fr): | | Rejets à tous les médias | | | |
| Grouping: | | Total All Media<1t | | | |
| Trans Code: | | | | | |
| Chem: | | Sulphuric acid | | | |
| Chem (fr): | | Acide sulfurique | | | |
| Quantity: | | .052 | | | |
| Unit: | | tonnes | | | |
| Basis of Estimate Cd: | | | | | |
| Basis of Estimate Desc: | | | | | |

[31](#)

30 of 45

ESE/72.6

65.9 / -1.07

KEMIRA WATER SOLUTIONS CANADA INC.
2810 SHEFFIELD ROAD NOT AVAILABLE
OTTAWA ON K1B3V9

NPRI

NPRI ID: 6473
Other ID: Y
No Other ID: 3
Track ID: 92874
Report ID: 146926
Report Type: NPRI
Rpt Type ID: 1
Report Year: 2010
Not-Current Rpt?: No
Yr of Last Filed Rpt: 2014
Fac ID: 224601
Fac Name: OTTAWA
Fac Address1: 2810 SHEFFIELD ROAD

Org ID: 101040
Submit Date: 6/2/2011
Last Modified: 5/29/2015 3:28:24 PM
Contact ID:
Cont Type:
Contact Title:
Cont First Name:
Cont Last Name:
Contact Position:
Contact Fax:
Contact Ph.:
Cont Area Code:
Contact Tel.:

| Map Key | Number of Records | Direction/ Distance (m) | Elev/Diff (m) | Site | DB |
|-------------------------------------|--|----------------------------|------------------|---------------------------|----------|
| Fac Address2: | NOT AVAILABLE | | | Contact Ext.: | |
| Fac Postal Zip: | K1B3V9 | | | Cont Fax Area Cde: | |
| Facility Lat: | 45.3981 | | | Contact Fax: | |
| Facility Long: | -75.6022 | | | Contact Email: | |
| DLS (Last Filed Rpt): | | | | Latitude: | 45.3976 |
| Facility DLS: | | | | Longitude: | -75.6036 |
| Datum: | 1983 | | | UTM Zone: | |
| Facility Cmnts: | No | | | UTM Northing: | |
| URL: | | | | UTM Easting: | |
| No of Empl.: | 12 | | | Waste Streams: | No |
| Parent Co.: | Y | | | No Streams: | |
| No Parent Co.: | 1 | | | Waste Off Sites: | Yes |
| Pollut Prev Cmnts: | Yes | | | No Off Sites: | 1 |
| Stacks: | No | | | Shutdown: | No |
| No of Stacks: | | | | No of Shutdown: | |
| Canadian SIC Code (2 digit): | | | | | |
| Canadian SIC Code: | | | | | |
| SIC Code Description: | | | | | |
| American SIC Code: | | | | | |
| NAICS Code (2 digit): | 32 | | | | |
| NAICS 2 Description: | Manufacturing | | | | |
| NAICS Code (4 digit): | 3259 | | | | |
| NAICS 4 Description: | Other chemical product manufacturing | | | | |
| NAICS Code (6 digit): | 325999 | | | | |
| NAICS 6 Description: | All other miscellaneous chemical product manufacturing | | | | |

Substance Release Report

Category Type ID: 13
Category Type Desc: All Media
Category Type Desc (fr): Rejets à tous les médias
Grouping: Total All Media<1t
Trans Code:
Chem: Sulphuric acid
Chem (fr): Acide sulfurique
Quantity: .047
Unit: tonnes
Basis of Estimate Cd:
Basis of Estimate Desc:

| | | | | | |
|--------------------|----------|----------|--------------|--|------------|
| 31 | 31 of 45 | ESE/72.6 | 65.9 / -1.07 | Kemira Water Solutions Canada Inc 2810 SHEFFIELD ROAD OTTAWA ON K1B 3V9 | GEN |
|--------------------|----------|----------|--------------|--|------------|

Generator No: ON0073705
SIC Code: 325999
SIC Description: All Other Miscellaneous Chemical Product Manufacturing
Approval Years: 2009
PO Box No:
Country:
Status:
Co Admin:
Choice of Contact:
Phone No Admin:
Contaminated Facility:
MHSW Facility:

Detail(s)

Waste Class: 112
Waste Class Name: ACID WASTE - HEAVY METALS
Waste Class: 213

| Map Key | Number of Records | Direction/ Distance (m) | Elev/Diff (m) | Site | DB |
|--------------------------|-------------------|----------------------------|------------------|------|----|
| Waste Class Name: | | PETROLEUM DISTILLATES | | | |
| Waste Class: | | 252 | | | |
| Waste Class Name: | | WASTE OILS & LUBRICANTS | | | |

| | | | | | |
|-------------------------------------|--|----------|--------------|---|----------------------|
| 31 | 32 of 45 | ESE/72.6 | 65.9 / -1.07 | KEMIRA WATER SOLUTIONS CANADA INC. 2810 SHEFFIELD ROAD NOT AVAILABLE OTTAWA ON K1B3V9 | NPRI |
| NPRI ID: | 6473 | | | Org ID: | 101040 |
| Other ID: | | | | Submit Date: | 6/25/2012 |
| No Other ID: | | | | Last Modified: | 5/29/2015 3:28:24 PM |
| Track ID: | 99407 | | | Contact ID: | |
| Report ID: | 3006 | | | Cont Type: | |
| Report Type: | NPRI | | | Contact Title: | |
| Rpt Type ID: | 1 | | | Cont First Name: | |
| Report Year: | 2011 | | | Cont Last Name: | |
| Not-Current Rpt?: | No | | | Contact Position: | |
| Yr of Last Filed Rpt: | 2014 | | | Contact Fax: | |
| Fac ID: | 224601 | | | Contact Ph.: | |
| Fac Name: | OTTAWA | | | Cont Area Code: | |
| Fac Address1: | 2810 SHEFFIELD ROAD | | | Contact Tel.: | |
| Fac Address2: | NOT AVAILABLE | | | Contact Ext.: | |
| Fac Postal Zip: | K1B3V9 | | | Cont Fax Area Cde: | |
| Facility Lat: | 45.3981 | | | Contact Fax: | |
| Facility Long: | -75.6022 | | | Contact Email: | |
| DLS (Last Filed Rpt): | | | | Latitude: | 45.3976 |
| Facility DLS: | | | | Longitude: | -75.6036 |
| Datum: | 1983 | | | UTM Zone: | |
| Facility Cmnts: | | | | UTM Northing: | |
| URL: | | | | UTM Easting: | |
| No of Empl.: | 11 | | | Waste Streams: | |
| Parent Co.: | | | | No Streams: | |
| No Parent Co.: | | | | Waste Off Sites: | |
| Pollut Prev Cmnts: | | | | No Off Sites: | |
| Stacks: | | | | Shutdown: | |
| No of Stacks: | | | | No of Shutdown: | |
| Canadian SIC Code (2 digit): | | | | | |
| Canadian SIC Code: | | | | | |
| SIC Code Description: | | | | | |
| American SIC Code: | | | | | |
| NAICS Code (2 digit): | 32 | | | | |
| NAICS 2 Description: | Manufacturing | | | | |
| NAICS Code (4 digit): | 3259 | | | | |
| NAICS 4 Description: | Other chemical product manufacturing | | | | |
| NAICS Code (6 digit): | 325999 | | | | |
| NAICS 6 Description: | All other miscellaneous chemical product manufacturing | | | | |

Substance Release Report

| | |
|---------------------------------|--------------------------|
| Category Type ID: | 13 |
| Category Type Desc: | All Media |
| Category Type Desc (fr): | Rejets à tous les médias |
| Grouping: | Total All Media<1t |
| Trans Code: | |
| Chem: | Sulphuric acid |
| Chem (fr): | Acide sulfurique |
| Quantity: | .0275 |
| Unit: | tonnes |
| Basis of Estimate Cd: | C |
| Basis of Estimate Desc: | C- Mass Balance |
| Category Type ID: | 3 |
| Category Type Desc: | Fugitive |

| Map Key | Number of Records | Direction/ Distance (m) | Elev/Diff (m) | Site | DB |
|---------------------------------|-------------------|--|------------------|------|----|
| Category Type Desc (fr): | | Émissions fugitives | | | |
| Grouping: | | Total Air | | | |
| Trans Code: | | VOCs | | | |
| Chem: | | PM2.5 - Particulate Matter <= 2.5 Microns | | | |
| Chem (fr): | | PM2,5 - Matière particulaire <= 2,5 microns | | | |
| Quantity: | | .011 | | | |
| Unit: | | tonnes | | | |
| Basis of Estimate Cd: | | M3 | | | |
| Basis of Estimate Desc: | | M3- Source Testing - In use from 2003 and onward | | | |
| Category Type ID: | | 3 | | | |
| Category Type Desc: | | Fugitive | | | |
| Category Type Desc (fr): | | Émissions fugitives | | | |
| Grouping: | | Total Air | | | |
| Trans Code: | | VOCs | | | |
| Chem: | | PM - Total Particulate Matter | | | |
| Chem (fr): | | PM - Particules totales | | | |
| Quantity: | | .136 | | | |
| Unit: | | tonnes | | | |
| Basis of Estimate Cd: | | M3 | | | |
| Basis of Estimate Desc: | | M3- Source Testing - In use from 2003 and onward | | | |
| Category Type ID: | | 3 | | | |
| Category Type Desc: | | Fugitive | | | |
| Category Type Desc (fr): | | Émissions fugitives | | | |
| Grouping: | | Total Air | | | |
| Trans Code: | | VOCs | | | |
| Chem: | | PM10 - Particulate Matter <= 10 Microns | | | |
| Chem (fr): | | PM10 - Matière particulaire <= 10 microns | | | |
| Quantity: | | .034 | | | |
| Unit: | | tonnes | | | |
| Basis of Estimate Cd: | | M3 | | | |
| Basis of Estimate Desc: | | M3- Source Testing - In use from 2003 and onward | | | |
| Category Type ID: | | 3 | | | |
| Category Type Desc: | | Fugitive | | | |
| Category Type Desc (fr): | | Émissions fugitives | | | |
| Grouping: | | Total Air | | | |
| Trans Code: | | VOCs | | | |
| Chem: | | Sulphur dioxide | | | |
| Chem (fr): | | Dioxyde de soufre | | | |
| Quantity: | | .0439 | | | |
| Unit: | | tonnes | | | |
| Basis of Estimate Cd: | | M3 | | | |
| Basis of Estimate Desc: | | M3- Source Testing - In use from 2003 and onward | | | |

[31](#)

33 of 45

ESE/72.6

65.9 / -1.07

Kemira Water Solutions Canada Inc
2810 SHEFFIELD ROAD
OTTAWA ON K1B 3V9

GEN

Generator No: ON0073705
SIC Code: 325999
SIC Description: All Other Miscellaneous Chemical Product Manufacturing
Approval Years: 2010
PO Box No:
Country:
Status:
Co Admin:
Choice of Contact:
Phone No Admin:
Contaminated Facility:
MHSW Facility:

Detail(s)

| Map Key | Number of Records | Direction/ Distance (m) | Elev/Diff (m) | Site | DB |
|---------|-------------------|----------------------------|------------------|------|----|
| | | | | | |
| | | | | | |
| | | | | | |
| | | | | | |

Waste Class: 112
Waste Class Name: ACID WASTE - HEAVY METALS

Waste Class: 252
Waste Class Name: WASTE OILS & LUBRICANTS

Waste Class: 213
Waste Class Name: PETROLEUM DISTILLATES

[31](#) 34 of 45 ESE/72.6 65.9 / -1.07 **Kemira Water Solutions Canada Inc**
2810 SHEFFIELD ROAD
OTTAWA ON K1B 3V9 **GEN**

Generator No: ON0073705
SIC Code: 325999
SIC Description: All Other Miscellaneous Chemical Product Manufacturing
Approval Years: 2011
PO Box No:
Country:
Status:
Co Admin:
Choice of Contact:
Phone No Admin:
Contaminated Facility:
MHSW Facility:

Detail(s)

Waste Class: 112
Waste Class Name: ACID WASTE - HEAVY METALS

Waste Class: 252
Waste Class Name: WASTE OILS & LUBRICANTS

Waste Class: 213
Waste Class Name: PETROLEUM DISTILLATES

[31](#) 35 of 45 ESE/72.6 65.9 / -1.07 **Kemira Water Solutions Canada Inc**
2810 SHEFFIELD ROAD
OTTAWA ON K1B 3V9 **GEN**

Generator No: ON0073705
SIC Code: 325999
SIC Description: All Other Miscellaneous Chemical Product Manufacturing
Approval Years: 2012
PO Box No:
Country:
Status:
Co Admin:
Choice of Contact:
Phone No Admin:
Contaminated Facility:
MHSW Facility:

Detail(s)

Waste Class: 252
Waste Class Name: WASTE OILS & LUBRICANTS

Waste Class: 112
Waste Class Name: ACID WASTE - HEAVY METALS

| Map Key | Number of Records | Direction/ Distance (m) | Elev/Diff (m) | Site | DB |
|--------------------------|-------------------|----------------------------|------------------|------|----|
| Waste Class: | | 213 | | | |
| Waste Class Name: | | PETROLEUM DISTILLATES | | | |

| | | | | | |
|-------------------------------------|--|----------|--------------|--|----------------------|
| 31 | 36 of 45 | ESE/72.6 | 65.9 / -1.07 | KEMIRA WATER SOLUTIONS CANADA INC. 2810 SHEFFIELD ROAD NOT AVAILABLE OTTAWA ON K1B3V9 | NPRI |
| NPRI ID: | 6473 | | | Org ID: | 101040 |
| Other ID: | | | | Submit Date: | 5/17/2013 |
| No Other ID: | | | | Last Modified: | 5/29/2015 3:28:24 PM |
| Track ID: | 109687 | | | Contact ID: | |
| Report ID: | 13979 | | | Cont Type: | |
| Report Type: | NPRI | | | Contact Title: | |
| Rpt Type ID: | 1 | | | Cont First Name: | |
| Report Year: | 2012 | | | Cont Last Name: | |
| Not-Current Rpt?: | No | | | Contact Position: | |
| Yr of Last Filed Rpt: | 2014 | | | Contact Fax: | |
| Fac ID: | 224601 | | | Contact Ph.: | |
| Fac Name: | OTTAWA | | | Cont Area Code: | |
| Fac Address1: | 2810 SHEFFIELD ROAD | | | Contact Tel.: | |
| Fac Address2: | NOT AVAILABLE | | | Contact Ext.: | |
| Fac Postal Zip: | K1B3V9 | | | Cont Fax Area Cde: | |
| Facility Lat: | 45.3981 | | | Contact Fax: | |
| Facility Long: | -75.6022 | | | Contact Email: | |
| DLS (Last Filed Rpt): | | | | Latitude: | 45.3976 |
| Facility DLS: | | | | Longitude: | -75.6036 |
| Datum: | 1983 | | | UTM Zone: | |
| Facility Cmnts: | | | | UTM Northing: | |
| URL: | | | | UTM Easting: | |
| No of Empl.: | 11 | | | Waste Streams: | |
| Parent Co.: | | | | No Streams: | |
| No Parent Co.: | | | | Waste Off Sites: | |
| Pollut Prev Cmnts: | | | | No Off Sites: | |
| Stacks: | | | | Shutdown: | |
| No of Stacks: | | | | No of Shutdown: | |
| Canadian SIC Code (2 digit): | | | | | |
| Canadian SIC Code: | | | | | |
| SIC Code Description: | | | | | |
| American SIC Code: | | | | | |
| NAICS Code (2 digit): | 32 | | | | |
| NAICS 2 Description: | Manufacturing | | | | |
| NAICS Code (4 digit): | 3259 | | | | |
| NAICS 4 Description: | Other chemical product manufacturing | | | | |
| NAICS Code (6 digit): | 325999 | | | | |
| NAICS 6 Description: | All other miscellaneous chemical product manufacturing | | | | |

Substance Release Report

| | |
|---------------------------------|--------------------------|
| Category Type ID: | 13 |
| Category Type Desc: | All Media |
| Category Type Desc (fr): | Rejets à tous les médias |
| Grouping: | Total All Media<1t |
| Trans Code: | |
| Chem: | Sulphuric acid |
| Chem (fr): | Acide sulfurique |
| Quantity: | .0284 |
| Unit: | tonnes |
| Basis of Estimate Cd: | C |
| Basis of Estimate Desc: | C- Mass Balance |

| | | | | | |
|--------------------|----------|----------|--------------|--|------------|
| 31 | 37 of 45 | ESE/72.6 | 65.9 / -1.07 | Kemira Water Solutions Canada Inc 2810 SHEFFIELD ROAD OTTAWA ON | GEN |
|--------------------|----------|----------|--------------|--|------------|

| Map Key | Number of Records | Direction/ Distance (m) | Elev/Diff (m) | Site | DB |
|--|-------------------|---|------------------|------|----|
| Generator No: SIC Code: SIC Description: Approval Years: PO Box No: Country: Status: Co Admin: Choice of Contact: Phone No Admin: Contaminated Facility: MHSW Facility: | | ON0073705 325999 ALL OTHER MISCELLANEOUS CHEMICAL PRODUCT MANUFACTURING 2013 | | | |
| <u>Detail(s)</u> | | | | | |
| Waste Class: | | 148 | | | |
| Waste Class Name: | | INORGANIC LABORATORY CHEMICALS | | | |
| Waste Class: | | 112 | | | |
| Waste Class Name: | | ACID WASTE - HEAVY METALS | | | |
| Waste Class: | | 252 | | | |
| Waste Class Name: | | WASTE OILS & LUBRICANTS | | | |
| Waste Class: | | 213 | | | |
| Waste Class Name: | | PETROLEUM DISTILLATES | | | |

| | | | | | |
|-------------------------------------|---------------------|----------|--------------|---|----------------------|
| 31 | 38 of 45 | ESE/72.6 | 65.9 / -1.07 | KEMIRA WATER SOLUTIONS CANADA INC. 2810 SHEFFIELD ROAD NOT AVAILABLE OTTAWA ON K1B3V9 | NPRI |
| NPRI ID: | 6473 | | | Org ID: | 101040 |
| Other ID: | | | | Submit Date: | 5/12/2014 |
| No Other ID: | | | | Last Modified: | 5/29/2015 3:28:24 PM |
| Track ID: | 116295 | | | Contact ID: | |
| Report ID: | 30468 | | | Cont Type: | |
| Report Type: | NPRI | | | Contact Title: | |
| Rpt Type ID: | 1 | | | Cont First Name: | |
| Report Year: | 2013 | | | Cont Last Name: | |
| Not-Current Rpt?: | No | | | Contact Position: | |
| Yr of Last Filed Rpt: | 2014 | | | Contact Fax: | |
| Fac ID: | 224601 | | | Contact Ph.: | |
| Fac Name: | OTTAWA | | | Cont Area Code: | |
| Fac Address1: | 2810 SHEFFIELD ROAD | | | Contact Tel.: | |
| Fac Address2: | NOT AVAILABLE | | | Contact Ext.: | |
| Fac Postal Zip: | K1B3V9 | | | Cont Fax Area Cde: | |
| Facility Lat: | 45.3981 | | | Contact Fax: | |
| Facility Long: | -75.6022 | | | Contact Email: | |
| DLS (Last Filed Rpt): | | | | Latitude: | 45.3976 |
| Facility DLS: | | | | Longitude: | -75.6036 |
| Datum: | 1983 | | | UTM Zone: | |
| Facility Cmnts: | | | | UTM Northing: | |
| URL: | | | | UTM Easting: | |
| No of Empl.: | 12 | | | Waste Streams: | |
| Parent Co.: | | | | No Streams: | |
| No Parent Co.: | | | | Waste Off Sites: | |
| Pollut Prev Cmnts: | | | | No Off Sites: | |
| Stacks: | | | | Shutdown: | |
| No of Stacks: | | | | No of Shutdown: | |
| Canadian SIC Code (2 digit): | | | | | |
| Canadian SIC Code: | | | | | |
| SIC Code Description: | | | | | |
| American SIC Code: | | | | | |

| Map Key | Number of Records | Direction/ Distance (m) | Elev/Diff (m) | Site | DB |
|------------------------------|-------------------|--|------------------|------|----|
| NAICS Code (2 digit): | | 32 | | | |
| NAICS 2 Description: | | Manufacturing | | | |
| NAICS Code (4 digit): | | 3259 | | | |
| NAICS 4 Description: | | Other chemical product manufacturing | | | |
| NAICS Code (6 digit): | | 325999 | | | |
| NAICS 6 Description: | | All other miscellaneous chemical product manufacturing | | | |

Substance Release Report

| | |
|---------------------------------|--------------------------|
| Category Type ID: | 13 |
| Category Type Desc: | All Media |
| Category Type Desc (fr): | Rejets à tous les médias |
| Grouping: | Total All Media<1t |
| Trans Code: | |
| Chem: | Sulphuric acid |
| Chem (fr): | Acide sulfurique |
| Quantity: | .031 |
| Unit: | tonnes |
| Basis of Estimate Cd: | C |
| Basis of Estimate Desc: | C- Mass Balance |

| 31 | 39 of 45 | ESE/72.6 | 65.9 / -1.07 | KEMIRA WATER SOLUTIONS CANADA INC. 2810 SHEFFIELD ROAD NOT AVAILABLE OTTAWA ON K1B3V9 | NPRI |
|-------------------------------------|--|----------|--------------|---|-----------------------|
| NPRI ID: | 6473 | | | Org ID: | 101040 |
| Other ID: | | | | Submit Date: | 6/1/2015 |
| No Other ID: | | | | Last Modified: | 6/10/2015 10:59:04 AM |
| Track ID: | 127856 | | | Contact ID: | |
| Report ID: | 52171 | | | Cont Type: | |
| Report Type: | NPRI | | | Contact Title: | |
| Rpt Type ID: | 1 | | | Cont First Name: | |
| Report Year: | 2014 | | | Cont Last Name: | |
| Not-Current Rpt?: | No | | | Contact Position: | |
| Yr of Last Filed Rpt: | 2014 | | | Contact Fax: | |
| Fac ID: | 224601 | | | Contact Ph.: | |
| Fac Name: | OTTAWA | | | Cont Area Code: | |
| Fac Address1: | 2810 SHEFFIELD ROAD | | | Contact Tel.: | |
| Fac Address2: | NOT AVAILABLE | | | Contact Ext.: | |
| Fac Postal Zip: | K1B3V9 | | | Cont Fax Area Cde: | |
| Facility Lat: | 45.3981 | | | Contact Fax: | |
| Facility Long: | -75.6022 | | | Contact Email: | |
| DLS (Last Filed Rpt): | | | | Latitude: | 45.3976 |
| Facility DLS: | | | | Longitude: | -75.6036 |
| Datum: | 1983 | | | UTM Zone: | |
| Facility Cmnts: | | | | UTM Northing: | |
| URL: | | | | UTM Easting: | |
| No of Empl.: | 12 | | | Waste Streams: | |
| Parent Co.: | | | | No Streams: | |
| No Parent Co.: | | | | Waste Off Sites: | |
| Pollut Prev Cmnts: | | | | No Off Sites: | |
| Stacks: | | | | Shutdown: | |
| No of Stacks: | | | | No of Shutdown: | |
| Canadian SIC Code (2 digit): | | | | | |
| Canadian SIC Code: | | | | | |
| SIC Code Description: | | | | | |
| American SIC Code: | | | | | |
| NAICS Code (2 digit): | 32 | | | | |
| NAICS 2 Description: | Manufacturing | | | | |
| NAICS Code (4 digit): | 3259 | | | | |
| NAICS 4 Description: | Other chemical product manufacturing | | | | |
| NAICS Code (6 digit): | 325999 | | | | |
| NAICS 6 Description: | All other miscellaneous chemical product manufacturing | | | | |

| Map Key | Number of Records | Direction/ Distance (m) | Elev/Diff (m) | Site | DB |
|--|-------------------|--|---------------------|--|------------|
| <u>Substance Release Report</u> | | | | | |
| Category Type ID: | | 13 | | | |
| Category Type Desc: | | All Media | | | |
| Category Type Desc (fr): | | Rejets à tous les médias | | | |
| Grouping: | | Total All Media<1t | | | |
| Trans Code: | | | | | |
| Chem: | | Sulphuric acid | | | |
| Chem (fr): | | Acide sulfurique | | | |
| Quantity: | | .031 | | | |
| Unit: | | tonnes | | | |
| Basis of Estimate Cd: | | C | | | |
| Basis of Estimate Desc: | | C- Mass Balance | | | |
| 31 | 40 of 45 | ESE/72.6 | 65.9 / -1.07 | Kemira Water Solutions Canada Inc 2810 SHEFFIELD ROAD OTTAWA ON K1B 3V9 | GEN |
| Generator No: | | ON0073705 | | | |
| SIC Code: | | 325999 | | | |
| SIC Description: | | ALL OTHER MISCELLANEOUS CHEMICAL PRODUCT MANUFACTURING | | | |
| Approval Years: | | 2016 | | | |
| PO Box No: | | | | | |
| Country: | | Canada | | | |
| Status: | | | | | |
| Co Admin: | | Andre Provost | | | |
| Choice of Contact: | | CO_OFFICIAL | | | |
| Phone No Admin: | | 613-746-5031 Ext. | | | |
| Contaminated Facility: | | No | | | |
| MHSW Facility: | | No | | | |
| <u>Detail(s)</u> | | | | | |
| Waste Class: | | 213 | | | |
| Waste Class Name: | | PETROLEUM DISTILLATES | | | |
| Waste Class: | | 252 | | | |
| Waste Class Name: | | WASTE OILS & LUBRICANTS | | | |
| Waste Class: | | 112 | | | |
| Waste Class Name: | | ACID WASTE - HEAVY METALS | | | |
| Waste Class: | | 148 | | | |
| Waste Class Name: | | INORGANIC LABORATORY CHEMICALS | | | |
| 31 | 41 of 45 | ESE/72.6 | 65.9 / -1.07 | Kemira Water Solutions Canada Inc 2810 SHEFFIELD ROAD OTTAWA ON K1B 3V9 | GEN |
| Generator No: | | ON0073705 | | | |
| SIC Code: | | 325999 | | | |
| SIC Description: | | ALL OTHER MISCELLANEOUS CHEMICAL PRODUCT MANUFACTURING | | | |
| Approval Years: | | 2015 | | | |
| PO Box No: | | | | | |
| Country: | | Canada | | | |
| Status: | | | | | |
| Co Admin: | | Andre Provost | | | |
| Choice of Contact: | | CO_OFFICIAL | | | |
| Phone No Admin: | | 613-746-5031 Ext. | | | |
| Contaminated Facility: | | No | | | |
| MHSW Facility: | | No | | | |

| Map Key | Number of Records | Direction/ Distance (m) | Elev/Diff (m) | Site | DB |
|--------------------------|-------------------|--------------------------------|------------------|------|----|
| <u>Detail(s)</u> | | | | | |
| Waste Class: | | 252 | | | |
| Waste Class Name: | | WASTE OILS & LUBRICANTS | | | |
| Waste Class: | | 112 | | | |
| Waste Class Name: | | ACID WASTE - HEAVY METALS | | | |
| Waste Class: | | 148 | | | |
| Waste Class Name: | | INORGANIC LABORATORY CHEMICALS | | | |
| Waste Class: | | 213 | | | |
| Waste Class Name: | | PETROLEUM DISTILLATES | | | |

| | | | | | |
|-------------------------------|----------|--|--------------|--|------------|
| 31 | 42 of 45 | ESE/72.6 | 65.9 / -1.07 | Kemira Water Solutions Canada Inc 2810 SHEFFIELD ROAD OTTAWA ON K1B 3V9 | GEN |
| Generator No: | | ON0073705 | | | |
| SIC Code: | | 325999 | | | |
| SIC Description: | | ALL OTHER MISCELLANEOUS CHEMICAL PRODUCT MANUFACTURING | | | |
| Approval Years: | | 2014 | | | |
| PO Box No: | | | | | |
| Country: | | Canada | | | |
| Status: | | | | | |
| Co Admin: | | Andre Provost | | | |
| Choice of Contact: | | CO_OFFICIAL | | | |
| Phone No Admin: | | 613-746-5031 Ext. | | | |
| Contaminated Facility: | | No | | | |
| MHSW Facility: | | No | | | |

| | | | | | |
|--------------------------|--|--------------------------------|--|--|--|
| <u>Detail(s)</u> | | | | | |
| Waste Class: | | 148 | | | |
| Waste Class Name: | | INORGANIC LABORATORY CHEMICALS | | | |
| Waste Class: | | 112 | | | |
| Waste Class Name: | | ACID WASTE - HEAVY METALS | | | |
| Waste Class: | | 213 | | | |
| Waste Class Name: | | PETROLEUM DISTILLATES | | | |
| Waste Class: | | 252 | | | |
| Waste Class Name: | | WASTE OILS & LUBRICANTS | | | |

| | | | | | |
|------------------------------|---------------------|----------|--------------|--|-----------------------|
| 31 | 43 of 45 | ESE/72.6 | 65.9 / -1.07 | Kemira Water Solutions Canada Inc. 2810 SHEFFIELD ROAD NOT AVAILABLE OTTAWA ON K1B3V9 | NPRI |
| NPRI ID: | 6473 | | | Org ID: | 106249 |
| Other ID: | | | | Submit Date: | 5/13/2016 |
| No Other ID: | | | | Last Modified: | 11/18/2016 8:28:05 AM |
| Track ID: | 137612 | | | Contact ID: | |
| Report ID: | 71144 | | | Cont Type: | |
| Report Type: | NPRI | | | Contact Title: | |
| Rpt Type ID: | 1 | | | Cont First Name: | |
| Report Year: | 2015 | | | Cont Last Name: | |
| Not-Current Rpt?: | No | | | Contact Position: | |
| Yr of Last Filed Rpt: | 2014 | | | Contact Fax: | |
| Fac ID: | 224601 | | | Contact Ph.: | |
| Fac Name: | OTTAWA | | | Cont Area Code: | |
| Fac Address1: | 2810 SHEFFIELD ROAD | | | Contact Tel.: | |
| Fac Address2: | NOT AVAILABLE | | | Contact Ext.: | |

| Map Key | Number of Records | Direction/ Distance (m) | Elev/Diff (m) | Site | DB |
|-------------------------------------|--|-------------------------|---------------|---------------------------|----------|
| Fac Postal Zip: | K1B3V9 | | | Cont Fax Area Cde: | |
| Facility Lat: | 45.3981 | | | Contact Fax: | |
| Facility Long: | -75.6022 | | | Contact Email: | |
| DLS (Last Filed Rpt): | | | | Latitude: | 45.3976 |
| Facility DLS: | | | | Longitude: | -75.6036 |
| Datum: | 1983 | | | UTM Zone: | |
| Facility Cmnts: | | | | UTM Northing: | |
| URL: | | | | UTM Easting: | |
| No of Empl.: | 15 | | | Waste Streams: | |
| Parent Co.: | | | | No Streams: | |
| No Parent Co.: | | | | Waste Off Sites: | |
| Pollut Prev Cmnts: | | | | No Off Sites: | |
| Stacks: | | | | Shutdown: | |
| No of Stacks: | | | | No of Shutdown: | |
| Canadian SIC Code (2 digit): | | | | | |
| Canadian SIC Code: | | | | | |
| SIC Code Description: | | | | | |
| American SIC Code: | | | | | |
| NAICS Code (2 digit): | 32 | | | | |
| NAICS 2 Description: | Manufacturing | | | | |
| NAICS Code (4 digit): | 3259 | | | | |
| NAICS 4 Description: | Other chemical product manufacturing | | | | |
| NAICS Code (6 digit): | 325999 | | | | |
| NAICS 6 Description: | All other miscellaneous chemical product manufacturing | | | | |

Substance Release Report

Category Type ID: 13
Category Type Desc: All Media
Category Type Desc (fr): Rejets à tous les médias
Grouping: Total All Media<1t
Trans Code:
Chem:
Chem (fr):
Quantity: .04
Unit: tonnes
Basis of Estimate Cd: C
Basis of Estimate Desc: C- Mass Balance

| | | | | | |
|------------------------------|-----------------------|----------|--------------|--|----------------------|
| 31 | 44 of 45 | ESE/72.6 | 65.9 / -1.07 | KEMIRA WATER SOLUTIONS CANADA INC. 2810 SHEFFIELD ROAD NOT AVAILABLE OTTAWA ON K1B3V9 | NPRI |
| NPRI ID: | 6473 | | | Org ID: | 53898 |
| Other ID: | | | | Submit Date: | 5/22/2007 |
| No Other ID: | | | | Last Modified: | 5/29/2015 3:28:24 PM |
| Track ID: | 123432 | | | Contact ID: | |
| Report ID: | 105234 | | | Cont Type: | |
| Report Type: | Sale/Purchase/Closure | | | Contact Title: | |
| Rpt Type ID: | 3 | | | Cont First Name: | |
| Report Year: | 2006 | | | Cont Last Name: | |
| Not-Current Rpt?: | No | | | Contact Position: | |
| Yr of Last Filed Rpt: | 2014 | | | Contact Fax: | |
| Fac ID: | 224601 | | | Contact Ph.: | |
| Fac Name: | OTTAWA | | | Cont Area Code: | |
| Fac Address1: | 2810 SHEFFIELD ROAD | | | Contact Tel.: | |
| Fac Address2: | NOT AVAILABLE | | | Contact Ext.: | |
| Fac Postal Zip: | K1B3V9 | | | Cont Fax Area Cde: | |
| Facility Lat: | 45.3981 | | | Contact Fax: | |
| Facility Long: | -75.6022 | | | Contact Email: | |
| DLS (Last Filed Rpt): | | | | Latitude: | 45.3976 |
| Facility DLS: | | | | Longitude: | -75.6036 |
| Datum: | 1983 | | | UTM Zone: | |
| Facility Cmnts: | | | | UTM Northing: | |

| Map Key | Number of Records | Direction/ Distance (m) | Elev/Diff (m) | Site | DB |
|---|-------------------|----------------------------|------------------|---|------|
| URL: No of Empl.: Parent Co.: No Parent Co.: Pollut Prev Cmnts: Stacks: No of Stacks: Canadian SIC Code (2 digit): Canadian SIC Code: SIC Code Description: American SIC Code: NAICS Code (2 digit): 32 NAICS 2 Description: Manufacturing NAICS Code (4 digit): 3259 NAICS 4 Description: Other chemical product manufacturing NAICS Code (6 digit): 325999 NAICS 6 Description: All other miscellaneous chemical product manufacturing | | | | | |
| UTM Easting: Waste Streams: No Streams: Waste Off Sites: No Off Sites: Shutdown: No of Shutdown: | | | | | |
| 31 | 45 of 45 | ESE/72.6 | 65.9 / -1.07 | 2810 Sheffied Road Ottawa ON | EHS |
| Order No: 20170127039 Status: C Report Type: Standard Report Report Date: 02-FEB-17 Date Received: 27-JAN-17 Previous Site Name: Lot/Building Size: Additional Info Ordered: Fire Insur. Maps and/or Site Plans; City Directory; Aerial Photos | | | | | |
| Nearest Intersection: Municipality: Client Prov/State: ON Search Radius (km): .25 X: -75.603647 Y: 45.397629 | | | | | |
| 32 | 1 of 2 | ENE/77.5 | 65.9 / -1.03 | 2760 / 2770 Sheffield Road Ottawa ON K1B 3V9 | EHS |
| Order No: 21030300047 Status: C Report Type: Standard Report Report Date: 08-MAR-21 Date Received: 03-MAR-21 Previous Site Name: Lot/Building Size: Additional Info Ordered: Fire Insur. Maps and/or Site Plans | | | | | |
| Nearest Intersection: Municipality: Client Prov/State: ON Search Radius (km): .25 X: -75.6046677 Y: 45.3988631 | | | | | |
| 32 | 2 of 2 | ENE/77.5 | 65.9 / -1.03 | 2760 / 2770 Sheffield Road Ottawa ON K1B 3V9 | EHS |
| Order No: 21030300047 Status: C Report Type: Standard Report Report Date: 08-MAR-21 Date Received: 03-MAR-21 Previous Site Name: Lot/Building Size: Additional Info Ordered: Fire Insur. Maps and/or Site Plans | | | | | |
| Nearest Intersection: Municipality: Client Prov/State: ON Search Radius (km): .25 X: -75.6046677 Y: 45.3988631 | | | | | |
| 33 | 1 of 1 | E/78.4 | 65.2 / -1.77 | 2780 SHELRIELD RD OTTAWA ON | WWIS |
| Well ID: 7302161 Construction Date: Use 1st: Test Hole | | | | | |
| Flowing (Y/N): Flow Rate: Data Entry Status: | | | | | |

| Map Key | Number of Records | Direction/ Distance (m) | Elev/Diff (m) | Site | DB |
|-------------------------------------|----------------------|----------------------------|------------------|-------------------------|--------------------------------|
| Use 2nd: | Monitoring | | | Data Src: | |
| Final Well Status: | Observation Wells | | | Date Received: | 22-Dec-2017 00:00:00 |
| Water Type: | | | | Selected Flag: | TRUE |
| Casing Material: | | | | Abandonment Rec: | |
| Audit No: | Z212344 | | | Contractor: | 7241 |
| Tag: | A182511 | | | Form Version: | 7 |
| Constructn Method: | | | | Owner: | |
| Elevation (m): | | | | County: | OTTAWA-CARLETON |
| Elevatn Reliability: | | | | Lot: | |
| Depth to Bedrock: | | | | Concession: | |
| Well Depth: | | | | Concession Name: | |
| Overburden/Bedrock: | | | | Easting NAD83: | |
| Pump Rate: | | | | Northing NAD83: | |
| Static Water Level: | | | | Zone: | |
| Clear/Cloudy: | | | | UTM Reliability: | |
| Municipality: | | OTTAWA CITY | | | |
| Site Info: | | | | | |
| PDF URL (Map): | | | | | |
| Additional Detail(s) (Map) | | | | | |
| Well Completed Date: | 2017/11/28 | | | | |
| Year Completed: | 2017 | | | | |
| Depth (m): | 6.1 | | | | |
| Latitude: | 45.3982275778252 | | | | |
| Longitude: | -75.6033162478585 | | | | |
| Path: | | | | | |
| Bore Hole Information | | | | | |
| Bore Hole ID: | 1006921700 | | | Elevation: | |
| DP2BR: | | | | Elevrc: | |
| Spatial Status: | | | | Zone: | 18 |
| Code OB: | | | | East83: | 452780.00 |
| Code OB Desc: | | | | North83: | 5027367.00 |
| Open Hole: | | | | Org CS: | UTM83 |
| Cluster Kind: | | | | UTMRC: | 4 |
| Date Completed: | 28-Nov-2017 00:00:00 | | | UTMRC Desc: | margin of error : 30 m - 100 m |
| Remarks: | | | | Location Method: | wwr |
| Loc Method Desc: | | on Water Well Record | | | |
| Elevrc Desc: | | | | | |
| Location Source Date: | | | | | |
| Improvement Location Source: | | | | | |
| Improvement Location Method: | | | | | |
| Source Revision Comment: | | | | | |
| Supplier Comment: | | | | | |
| Overburden and Bedrock | | | | | |
| Materials Interval | | | | | |
| Formation ID: | 1007099242 | | | | |
| Layer: | 3 | | | | |
| Color: | 2 | | | | |
| General Color: | GREY | | | | |
| Mat1: | 05 | | | | |
| Most Common Material: | CLAY | | | | |
| Mat2: | 06 | | | | |
| Mat2 Desc: | SILT | | | | |
| Mat3: | 85 | | | | |
| Mat3 Desc: | SOFT | | | | |
| Formation Top Depth: | 1.2200000286102295 | | | | |
| Formation End Depth: | 6.099999904632568 | | | | |

| Map Key | Number of Records | Direction/ Distance (m) | Elev/Diff (m) | Site | DB |
|---|--------------------------|------------------------------------|--------------------------|-------------|-----------|
| Formation End Depth UOM: | | m | | | |
| <u>Overburden and Bedrock Materials Interval</u> | | | | | |
| Formation ID: | | 1007099241 | | | |
| Layer: | | 2 | | | |
| Color: | | 6 | | | |
| General Color: | | BROWN | | | |
| Mat1: | | 28 | | | |
| Most Common Material: | | SAND | | | |
| Mat2: | | 06 | | | |
| Mat2 Desc: | | SILT | | | |
| Mat3: | | 85 | | | |
| Mat3 Desc: | | SOFT | | | |
| Formation Top Depth: | | 0.3100000023841858 | | | |
| Formation End Depth: | | 1.2200000286102295 | | | |
| Formation End Depth UOM: | | m | | | |
| <u>Overburden and Bedrock Materials Interval</u> | | | | | |
| Formation ID: | | 1007099240 | | | |
| Layer: | | 1 | | | |
| Color: | | 2 | | | |
| General Color: | | GREY | | | |
| Mat1: | | 11 | | | |
| Most Common Material: | | GRAVEL | | | |
| Mat2: | | | | | |
| Mat2 Desc: | | | | | |
| Mat3: | | 73 | | | |
| Mat3 Desc: | | HARD | | | |
| Formation Top Depth: | | 0.0 | | | |
| Formation End Depth: | | 0.3100000023841858 | | | |
| Formation End Depth UOM: | | m | | | |
| <u>Annular Space/Abandonment Sealing Record</u> | | | | | |
| Plug ID: | | 1007099252 | | | |
| Layer: | | 3 | | | |
| Plug From: | | 2.740000009536743 | | | |
| Plug To: | | 6.099999904632568 | | | |
| Plug Depth UOM: | | m | | | |
| <u>Annular Space/Abandonment Sealing Record</u> | | | | | |
| Plug ID: | | 1007099250 | | | |
| Layer: | | 1 | | | |
| Plug From: | | 0.0 | | | |
| Plug To: | | 0.3100000023841858 | | | |
| Plug Depth UOM: | | m | | | |
| <u>Annular Space/Abandonment Sealing Record</u> | | | | | |
| Plug ID: | | 1007099251 | | | |
| Layer: | | 2 | | | |
| Plug From: | | 0.3100000023841858 | | | |
| Plug To: | | 2.740000009536743 | | | |
| Plug Depth UOM: | | m | | | |

| <i>Map Key</i> | <i>Number of Records</i> | <i>Direction/ Distance (m)</i> | <i>Elev/Diff (m)</i> | <i>Site</i> | <i>DB</i> |
|----------------|--------------------------|--------------------------------|----------------------|-------------|-----------|
|----------------|--------------------------|--------------------------------|----------------------|-------------|-----------|

Method of Construction & Well Use

Method Construction ID: 1007099249
Method Construction Code: 5
Method Construction: Air Percussion
Other Method Construction:

Pipe Information

Pipe ID: 1007099239
Casing No: 0
Comment:
Alt Name:

Construction Record - Casing

Casing ID: 1007099245
Layer: 1
Material: 5
Open Hole or Material: PLASTIC
Depth From: 0.0
Depth To: 3.0999999046325684
Casing Diameter: 4.03000020980835
Casing Diameter UOM: cm
Casing Depth UOM: m

Construction Record - Screen

Screen ID: 1007099246
Layer: 1
Slot: 10
Screen Top Depth: 3.0999999046325684
Screen End Depth: 6.099999904632568
Screen Material: 5
Screen Depth UOM: m
Screen Diameter UOM: cm
Screen Diameter: 4.820000171661377

Water Details

Water ID: 1007099244
Layer: 1
Kind Code:
Kind:
Water Found Depth:
Water Found Depth UOM: m

Hole Diameter

Hole ID: 1007099243
Diameter: 8.25
Depth From: 0.0
Depth To: 6.099999904632568
Hole Depth UOM: m
Hole Diameter UOM: cm

Links

| Map Key | Number of Records | Direction/ Distance (m) | Elev/Diff (m) | Site | DB |
|---------------------------|-------------------|----------------------------|------------------|-------------------------------------|----|
| Bore Hole ID: | 1006921700 | | | Tag No: A182511 | |
| Depth M: | 6.1 | | | Contractor: 7241 | |
| Year Completed: | 2017 | | | Path: 730\7302161.pdf | |
| Well Completed Dt: | 2017/11/28 | | | Latitude: 45.3982275778252 | |
| Audit No: | Z212344 | | | Longitude: -75.6033162478585 | |

[34](#) 1 of 1 **ENE/81.3** **65.1 / -1.82** **2768 Sheffield Rd
Ottawa ON K1B3V9** **EHS**

| | | | |
|---------------------------------|---------------|------------------------------|------------|
| Order No: | 20150610072 | Nearest Intersection: | |
| Status: | C | Municipality: | |
| Report Type: | Custom Report | Client Prov/State: | ON |
| Report Date: | 16-JUN-15 | Search Radius (km): | .25 |
| Date Received: | 10-JUN-15 | X: | -75.604478 |
| Previous Site Name: | | Y: | 45.398925 |
| Lot/Building Size: | | | |
| Additional Info Ordered: | | | |

[35](#) 1 of 1 **SSE/87.3** **68.2 / 1.23** **2755 LANCASTER RD
OTTAWA ON** **WWIS**

| | | | |
|-----------------------------|---|---------------------------|----------------------|
| Well ID: | 7184080 | Flowing (Y/N): | |
| Construction Date: | | Flow Rate: | |
| Use 1st: | | Data Entry Status: | |
| Use 2nd: | | Data Src: | |
| Final Well Status: | Abandoned-Other | Date Received: | 17-Jul-2012 00:00:00 |
| Water Type: | | Selected Flag: | TRUE |
| Casing Material: | | Abandonment Rec: | Yes |
| Audit No: | Z144615 | Contractor: | 1119 |
| Tag: | | Form Version: | 7 |
| Constructn Method: | | Owner: | |
| Elevation (m): | | County: | OTTAWA-CARLETON |
| Elevatn Reliability: | | Lot: | |
| Depth to Bedrock: | | Concession: | |
| Well Depth: | | Concession Name: | |
| Overburden/Bedrock: | | Easting NAD83: | |
| Pump Rate: | | Northing NAD83: | |
| Static Water Level: | | Zone: | |
| Clear/Cloudy: | | UTM Reliability: | |
| Municipality: | GLOUCESTER TOWNSHIP | | |
| Site Info: | | | |
| PDF URL (Map): | https://d2khazk8e83rdv.cloudfront.net/moe_mapping/downloads/2Water/Wells_pdfs/718\7184080.pdf | | |

Additional Detail(s) (Map)

| | |
|-----------------------------|-------------------|
| Well Completed Date: | 2012/06/22 |
| Year Completed: | 2012 |
| Depth (m): | |
| Latitude: | 45.3964871872363 |
| Longitude: | -75.6056102415445 |
| Path: | 718\7184080.pdf |

Bore Hole Information

| | | | |
|------------------------|------------|-------------------|------------|
| Bore Hole ID: | 1003988978 | Elevation: | |
| DP2BR: | | Elevrc: | |
| Spatial Status: | | Zone: | 18 |
| Code OB: | | East83: | 452599.00 |
| Code OB Desc: | | North83: | 5027175.00 |
| Open Hole: | | Org CS: | UTM83 |
| Cluster Kind: | | UTMRC: | 4 |

| Map Key | Number of Records | Direction/ Distance (m) | Elev/Diff (m) | Site | DB |
|--|--------------------------|------------------------------------|--------------------------|-------------------------|--------------------------------|
| Date Completed: | 22-Jun-2012 00:00:00 | | | UTMRC Desc: | margin of error : 30 m - 100 m |
| Remarks: | | | | Location Method: | wwr |
| Loc Method Desc: | | on Water Well Record | | | |
| Elevrc Desc: | | | | | |
| Location Source Date: | | | | | |
| Improvement Location Source: | | | | | |
| Improvement Location Method: | | | | | |
| Source Revision Comment: | | | | | |
| Supplier Comment: | | | | | |
| <u>Annular Space/Abandonment Sealing Record</u> | | | | | |
| Plug ID: | | 1004361733 | | | |
| Layer: | | 1 | | | |
| Plug From: | | 13.583000183105469 | | | |
| Plug To: | | 0.0 | | | |
| Plug Depth UOM: | | ft | | | |
| <u>Method of Construction & Well Use</u> | | | | | |
| Method Construction ID: | | 1004361732 | | | |
| Method Construction Code: | | | | | |
| Method Construction: | | | | | |
| Other Method Construction: | | | | | |
| <u>Pipe Information</u> | | | | | |
| Pipe ID: | | 1004361726 | | | |
| Casing No: | | 0 | | | |
| Comment: | | | | | |
| Alt Name: | | | | | |
| <u>Construction Record - Casing</u> | | | | | |
| Casing ID: | | 1004361730 | | | |
| Layer: | | | | | |
| Material: | | | | | |
| Open Hole or Material: | | | | | |
| Depth From: | | | | | |
| Depth To: | | | | | |
| Casing Diameter: | | | | | |
| Casing Diameter UOM: | | inch | | | |
| Casing Depth UOM: | | ft | | | |
| <u>Construction Record - Screen</u> | | | | | |
| Screen ID: | | 1004361731 | | | |
| Layer: | | | | | |
| Slot: | | | | | |
| Screen Top Depth: | | | | | |
| Screen End Depth: | | | | | |
| Screen Material: | | | | | |
| Screen Depth UOM: | | ft | | | |
| Screen Diameter UOM: | | inch | | | |
| Screen Diameter: | | | | | |
| <u>Water Details</u> | | | | | |
| Water ID: | | 1004361729 | | | |

| Map Key | Number of Records | Direction/ Distance (m) | Elev/Diff (m) | Site | DB |
|---------|-------------------|----------------------------|------------------|------|----|
|---------|-------------------|----------------------------|------------------|------|----|

Layer:

Kind Code:

Kind:

Water Found Depth:

Water Found Depth UOM: ft

Hole Diameter

Hole ID: 1004361728

Diameter:

Depth From:

Depth To:

Hole Depth UOM: ft

Hole Diameter UOM: inch

Links

Bore Hole ID: 1003988978

Depth M:

Year Completed: 2012

Well Completed Dt: 2012/06/22

Audit No: Z144615

Tag No:

Contractor: 1119

Path: 718\7184080.pdf

Latitude: 45.3964871872363

Longitude: -75.6056102415445

[36](#)

1 of 1

NNW/90.5

65.9 / -1.06

1250 - 1280 Leeds Avenue
Ottawa ON

EHS

Order No: 20180413078

Status: C

Report Type: Custom Report

Report Date: 23-APR-18

Date Received: 13-APR-18

Previous Site Name:

Lot/Building Size:

Additional Info Ordered: Fire Insur. Maps and/or Site Plans

Nearest Intersection:

Municipality:

Client Prov/State: ON

Search Radius (km): .25

X: -75.60792

Y: 45.400413

[37](#)

1 of 1

SSE/94.3

68.2 / 1.23

2755 LANCASTER RD
OTTAWA ON

WWIS

Well ID: 7184079

Construction Date:

Use 1st:

Use 2nd:

Final Well Status: Abandoned-Other

Water Type:

Casing Material: Z144621

Audit No: Z144621

Tag:

Constructn Method:

Elevation (m):

Elevatn Reliability:

Depth to Bedrock:

Well Depth:

Overburden/Bedrock:

Pump Rate:

Static Water Level:

Clear/Cloudy:

Municipality: GLOUCESTER TOWNSHIP

Site Info:

Flowing (Y/N):

Flow Rate:

Data Entry Status:

Data Src:

Date Received: 17-Jul-2012 00:00:00

Selected Flag: TRUE

Abandonment Rec: Yes

Contractor: 1119

Form Version: 7

Owner:

County: OTTAWA-CARLETON

Lot:

Concession:

Concession Name:

Easting NAD83:

Northing NAD83:

Zone:

UTM Reliability:

PDF URL (Map): https://d2khazk8e83rdv.cloudfront.net/moe_mapping/downloads/2Water/Wells_pdfs/718\7184079.pdf

| Map Key | Number of Records | Direction/ Distance (m) | Elev/Diff (m) | Site | DB |
|--|--------------------------|------------------------------------|--------------------------|-------------------------|--------------------------------|
| <u>Additional Detail(s) (Map)</u> | | | | | |
| Well Completed Date: | | 2012/06/22 | | | |
| Year Completed: | | 2012 | | | |
| Depth (m): | | | | | |
| Latitude: | | 45.3964145034113 | | | |
| Longitude: | | -75.6057372282025 | | | |
| Path: | | 718\7184079.pdf | | | |
| <u>Bore Hole Information</u> | | | | | |
| Bore Hole ID: | 1003988975 | | | Elevation: | |
| DP2BR: | | | | Elevrc: | |
| Spatial Status: | | | | Zone: | 18 |
| Code OB: | | | | East83: | 452589.00 |
| Code OB Desc: | | | | North83: | 5027167.00 |
| Open Hole: | | | | Org CS: | UTM83 |
| Cluster Kind: | | | | UTMRC: | 4 |
| Date Completed: | 22-Jun-2012 00:00:00 | | | UTMRC Desc: | margin of error : 30 m - 100 m |
| Remarks: | | | | Location Method: | wwr |
| Loc Method Desc: | | on Water Well Record | | | |
| Elevrc Desc: | | | | | |
| Location Source Date: | | | | | |
| Improvement Location Source: | | | | | |
| Improvement Location Method: | | | | | |
| Source Revision Comment: | | | | | |
| Supplier Comment: | | | | | |
| <u>Annular Space/Abandonment Sealing Record</u> | | | | | |
| Plug ID: | 1004361689 | | | | |
| Layer: | 1 | | | | |
| Plug From: | 15.083000183105469 | | | | |
| Plug To: | 0.0 | | | | |
| Plug Depth UOM: | ft | | | | |
| <u>Method of Construction & Well Use</u> | | | | | |
| Method Construction ID: | 1004361688 | | | | |
| Method Construction Code: | | | | | |
| Method Construction: | | | | | |
| Other Method Construction: | | | | | |
| <u>Pipe Information</u> | | | | | |
| Pipe ID: | 1004361682 | | | | |
| Casing No: | 0 | | | | |
| Comment: | | | | | |
| Alt Name: | | | | | |
| <u>Construction Record - Casing</u> | | | | | |
| Casing ID: | 1004361686 | | | | |
| Layer: | | | | | |
| Material: | | | | | |
| Open Hole or Material: | | | | | |
| Depth From: | | | | | |
| Depth To: | | | | | |
| Casing Diameter: | | | | | |
| Casing Diameter UOM: | inch | | | | |

| Map Key | Number of Records | Direction/ Distance (m) | Elev/Diff (m) | Site | DB |
|--|-------------------|----------------------------|---------------------|--|-------------|
| Casing Depth UOM: | | ft | | | |
| <u>Construction Record - Screen</u> | | | | | |
| Screen ID: | | 1004361687 | | | |
| Layer: | | | | | |
| Slot: | | | | | |
| Screen Top Depth: | | | | | |
| Screen End Depth: | | | | | |
| Screen Material: | | | | | |
| Screen Depth UOM: | | ft | | | |
| Screen Diameter UOM: | | inch | | | |
| Screen Diameter: | | | | | |
| <u>Water Details</u> | | | | | |
| Water ID: | | 1004361685 | | | |
| Layer: | | | | | |
| Kind Code: | | | | | |
| Kind: | | | | | |
| Water Found Depth: | | | | | |
| Water Found Depth UOM: | | ft | | | |
| <u>Hole Diameter</u> | | | | | |
| Hole ID: | | 1004361684 | | | |
| Diameter: | | | | | |
| Depth From: | | | | | |
| Depth To: | | | | | |
| Hole Depth UOM: | | ft | | | |
| Hole Diameter UOM: | | inch | | | |
| <u>Links</u> | | | | | |
| Bore Hole ID: | | 1003988975 | | Tag No: | |
| Depth M: | | | | Contractor: 1119 | |
| Year Completed: | | 2012 | | Path: 7187184079.pdf | |
| Well Completed Dt: | | 2012/06/22 | | Latitude: 45.3964145034113 | |
| Audit No: | | Z144621 | | Longitude: -75.6057372282025 | |
| 38 | 1 of 1 | NE/95.1 | 65.9 / -1.07 | ON | WWIS |
| Well ID: | | 7164221 | | Flowing (Y/N): | |
| Construction Date: | | | | Flow Rate: | |
| Use 1st: | | | | Data Entry Status: Yes | |
| Use 2nd: | | | | Data Src: | |
| Final Well Status: | | | | Date Received: 13-Jun-2011 00:00:00 | |
| Water Type: | | | | Selected Flag: TRUE | |
| Casing Material: | | | | Abandonment Rec: | |
| Audit No: | | M04209 | | Contractor: 7241 | |
| Tag: | | A106734 | | Form Version: 5 | |
| Constructn Method: | | | | Owner: | |
| Elevation (m): | | | | County: OTTAWA-CARLETON | |
| Elevatn Reliability: | | | | Lot: | |
| Depth to Bedrock: | | | | Concession: | |
| Well Depth: | | | | Concession Name: | |
| Overburden/Bedrock: | | | | Easting NAD83: | |
| Pump Rate: | | | | Northing NAD83: | |
| Static Water Level: | | | | Zone: | |
| Clear/Cloudy: | | | | UTM Reliability: | |
| Municipality: | | OTTAWA CITY | | | |

| Map Key | Number of Records | Direction/ Distance (m) | Elev/Diff (m) | Site | DB |
|---------|-------------------|----------------------------|------------------|------|----|
|---------|-------------------|----------------------------|------------------|------|----|

Site Info:

PDF URL (Map): https://d2khazk8e83rdv.cloudfront.net/moe_mapping/downloads/2Water/Wells_pdfs/716\7164221.pdf

Additional Detail(s) (Map)

Well Completed Date: 2011/05/30
Year Completed: 2011
Depth (m):
Latitude: 45.3993421997031
Longitude: -75.6053085402353
Path: 716\7164221.pdf

Bore Hole Information

| | | | |
|-------------------------------------|----------------------|-------------------------|-----------------------------|
| Bore Hole ID: | 1003519901 | Elevation: | |
| DP2BR: | | Elevrc: | |
| Spatial Status: | | Zone: | 18 |
| Code OB: | | East83: | 452625.00 |
| Code OB Desc: | | North83: | 5027492.00 |
| Open Hole: | | Org CS: | UTM83 |
| Cluster Kind: | | UTMRC: | 3 |
| Date Completed: | 30-May-2011 00:00:00 | UTMRC Desc: | margin of error : 10 - 30 m |
| Remarks: | | Location Method: | wwr |
| Loc Method Desc: | on Water Well Record | | |
| Elevrc Desc: | | | |
| Location Source Date: | | | |
| Improvement Location Source: | | | |
| Improvement Location Method: | | | |
| Source Revision Comment: | | | |
| Supplier Comment: | | | |

Links

| | | | |
|---------------------------|------------|--------------------|-------------------|
| Bore Hole ID: | 1003519901 | Tag No: | A106734 |
| Depth M: | | Contractor: | 7241 |
| Year Completed: | 2011 | Path: | 716\7164221.pdf |
| Well Completed Dt: | 2011/05/30 | Latitude: | 45.3993421997031 |
| Audit No: | M04209 | Longitude: | -75.6053085402353 |

[39](#) 1 of 1 **S/97.5** **68.9 / 1.93** **2730 Lancaster Road
Ottawa ON** **EHS**

| | | | |
|---------------------------------|---------------|------------------------------|------------|
| Order No: | 20130916026 | Nearest Intersection: | |
| Status: | C | Municipality: | |
| Report Type: | Custom Report | Client Prov/State: | ON |
| Report Date: | 20-SEP-13 | Search Radius (km): | .25 |
| Date Received: | 16-SEP-13 | X: | -75.606911 |
| Previous Site Name: | | Y: | 45.396791 |
| Lot/Building Size: | | | |
| Additional Info Ordered: | | | |

[40](#) 1 of 4 **WNW/98.5** **67.9 / 0.93** **KONE INC
2615 Lancaster Rd Unit 12
Ottawa ON K1B 5N2** **GEN**

Generator No: ON9457723
SIC Code:
SIC Description:
Approval Years: As of Nov 2021
PO Box No:

| Map Key | Number of Records | Direction/ Distance (m) | Elev/Diff (m) | Site | DB |
|--|-------------------|--|--------------------|---|------------|
| Country: Status: Co Admin: Choice of Contact: Phone No Admin: Contaminated Facility: MHSW Facility: | | Canada Registered | | | |
| <u>Detail(s)</u> | | | | | |
| Waste Class: | | 251 L | | | |
| Waste Class Name: | | Waste oils/sludges (petroleum based) | | | |
| Waste Class: | | 252 L | | | |
| Waste Class Name: | | Waste crankcase oils and lubricants | | | |
| Waste Class: | | 213 I | | | |
| Waste Class Name: | | Petroleum distillates | | | |
| Waste Class: | | 122 C | | | |
| Waste Class Name: | | Alkaline slutions - containing other metals and non-metals (not cyanide) | | | |
| Waste Class: | | 145 I | | | |
| Waste Class Name: | | Wastes from the use of pigments, coatings and paints | | | |
| 40 | 2 of 4 | WNW/98.5 | 67.9 / 0.93 | Eaton Industries (Canada) Company E-ESS 2615 Lancaster Rd, Unit 26 Ottawa ON K1B 5N2 | GEN |
| Generator No: SIC Code: SIC Description: Approval Years: PO Box No: Country: Status: Co Admin: Choice of Contact: Phone No Admin: Contaminated Facility: MHSW Facility: | | ON3985067 As of Nov 2021 Canada Registered | | | |
| <u>Detail(s)</u> | | | | | |
| Waste Class: | | 252 T | | | |
| Waste Class Name: | | Waste crankcase oils and lubricants | | | |
| Waste Class: | | 252 L | | | |
| Waste Class Name: | | Waste crankcase oils and lubricants | | | |
| 40 | 3 of 4 | WNW/98.5 | 67.9 / 0.93 | Eaton Industries (Canada) Company E-ESS 2615 Lancaster Rd, Unit 26 Ottawa ON K1B 5N2 | GEN |
| Generator No: SIC Code: SIC Description: Approval Years: PO Box No: Country: Status: Co Admin: Choice of Contact: | | ON3985067 As of Oct 2022 Canada Registered | | | |

| Map Key | Number of Records | Direction/ Distance (m) | Elev/Diff (m) | Site | DB |
|--|-------------------|---|------------------|--|------------|
| Phone No Admin: Contaminated Facility: MHSW Facility: | | | | | |
| <u>Detail(s)</u> | | | | | |
| Waste Class: | | 252 T | | | |
| Waste Class Name: | | WASTE OILS & LUBRICANTS | | | |
| Waste Class: | | 252 L | | | |
| Waste Class Name: | | WASTE OILS & LUBRICANTS | | | |
| 40 | 4 of 4 | WNW/98.5 | 67.9 / 0.93 | KONE INC 2615 Lancaster Rd Unit 12 Ottawa ON K1B 5N2 | GEN |
| Generator No: | | ON9457723 | | | |
| SIC Code: | | | | | |
| SIC Description: | | | | | |
| Approval Years: | | As of Oct 2022 | | | |
| PO Box No: | | | | | |
| Country: | | Canada | | | |
| Status: | | Registered | | | |
| Co Admin: | | | | | |
| Choice of Contact: | | | | | |
| Phone No Admin: | | | | | |
| Contaminated Facility: | | | | | |
| MHSW Facility: | | | | | |
| <u>Detail(s)</u> | | | | | |
| Waste Class: | | 122 C | | | |
| Waste Class Name: | | ALKALINE WASTES - OTHER METALS | | | |
| Waste Class: | | 252 L | | | |
| Waste Class Name: | | WASTE OILS & LUBRICANTS | | | |
| Waste Class: | | 145 I | | | |
| Waste Class Name: | | PAINT/PIGMENT/COATING RESIDUES | | | |
| Waste Class: | | 213 I | | | |
| Waste Class Name: | | PETROLEUM DISTILLATES | | | |
| Waste Class: | | 251 L | | | |
| Waste Class Name: | | OIL SKIMMINGS & SLUDGES | | | |
| 41 | 1 of 4 | NE/99.0 | 65.9 / -1.04 | Uniflex Hose Corporation Inc. 2750 Sheffield Rd Ottawa ON K1B 3V9 | SCT |
| Established: | | 1977 | | | |
| Plant Size (ft²): | | | | | |
| Employment: | | 3 | | | |
| --Details-- | | | | | |
| Description: | | Other New Motor Vehicle Parts and Accessories Wholesaler-Distributors | | | |
| SIC/NAICS Code: | | 415290 | | | |
| Description: | | Plumbing, Heating and Air-Conditioning Equipment and Supplies Wholesaler-Distributors | | | |
| SIC/NAICS Code: | | 416120 | | | |
| Description: | | Metal Service Centres | | | |

| Map Key | Number of Records | Direction/ Distance (m) | Elev/Diff (m) | Site | DB |
|------------------------|--------------------------|---|--------------------------|-------------|-----------|
| SIC/NAICS Code: | | 416210 | | | |
| Description: | | Other Specialty-Line Building Supplies Wholesaler-Distributors | | | |
| SIC/NAICS Code: | | 416390 | | | |
| Description: | | Mining and Oil and Gas Well Machinery, Equipment and Supplies Wholesaler-Distributors | | | |
| SIC/NAICS Code: | | 417220 | | | |
| Description: | | Industrial Machinery, Equipment and Supplies Wholesaler-Distributors | | | |
| SIC/NAICS Code: | | 417230 | | | |
| Description: | | All Other Machinery, Equipment and Supplies Wholesaler-Distributors | | | |
| SIC/NAICS Code: | | 417990 | | | |

| | | | | | |
|-------------------------------|--------|-------------------------|--------------|--|------------|
| <u>41</u> | 2 of 4 | NE/99.0 | 65.9 / -1.04 | BYTOWN WAREHOUSING & DISTRIBUTION 2750 SHEFFIELD ROAD OTTAWA ON K1B 3V9 | GEN |
| Generator No: | | ON1856900 | | | |
| SIC Code: | | 4562 | | | |
| SIC Description: | | USED GOODS MOV./ST. | | | |
| Approval Years: | | 94,95,96,97,98,99,00,01 | | | |
| PO Box No: | | | | | |
| Country: | | | | | |
| Status: | | | | | |
| Co Admin: | | | | | |
| Choice of Contact: | | | | | |
| Phone No Admin: | | | | | |
| Contaminated Facility: | | | | | |
| MHSW Facility: | | | | | |
| <u>Detail(s)</u> | | | | | |
| Waste Class: | | 252 | | | |
| Waste Class Name: | | WASTE OILS & LUBRICANTS | | | |

| | | | | | |
|---------------------------|--------|---|--------------|--|------------|
| <u>41</u> | 3 of 4 | NE/99.0 | 65.9 / -1.04 | Novaflex Group 2750 Sheffield Rd Unit 3 Ottawa ON K1B 3V9 | SCT |
| Established: | | 01-SEP-77 | | | |
| Plant Size (ft²): | | | | | |
| Employment: | | | | | |
| --Details-- | | | | | |
| Description: | | Industrial Machinery, Equipment and Supplies Wholesaler-Distributors | | | |
| SIC/NAICS Code: | | 417230 | | | |
| Description: | | Other Specialty-Line Building Supplies Wholesaler-Distributors | | | |
| SIC/NAICS Code: | | 416390 | | | |
| Description: | | Plumbing, Heating and Air-Conditioning Equipment and Supplies Wholesaler-Distributors | | | |
| SIC/NAICS Code: | | 416120 | | | |
| Description: | | Mining and Oil and Gas Well Machinery, Equipment and Supplies Wholesaler-Distributors | | | |
| SIC/NAICS Code: | | 417220 | | | |
| Description: | | Other New Motor Vehicle Parts and Accessories Wholesaler-Distributors | | | |
| SIC/NAICS Code: | | 415290 | | | |
| Description: | | Metal Service Centres | | | |
| SIC/NAICS Code: | | 416210 | | | |

| Map Key | Number of Records | Direction/ Distance (m) | Elev/Diff (m) | Site | DB |
|---------------------------|---|---|---------------------|---|------|
| Description: | | All Other Machinery, Equipment and Supplies Wholesaler-Distributors | | | |
| SIC/NAICS Code: | | 417990 | | | |
| 41 | 4 of 4 | NE/99.0 | 65.9 / -1.04 | INVESTOR'S REAL PROPERTY FUND 2750 Sheffield RD ottawa ON K1B 3V9 | EASR |
| Approval No: | R-010-8113490811 | MOE District: | Ottawa | | |
| Status: | REGISTERED | Municipality: | ottawa | | |
| Date: | 2021-10-06 | Latitude: | 45.39944444 | | |
| Record Type: | EASR | Longitude: | -75.60555556 | | |
| Link Source: | MOFA | Geometry X: | -8416371.9455999993 | | |
| Project Type: | Air Emissions | Geometry Y: | 5684626.579599998 | | |
| Full Address: | | | | | |
| Approval Type: | EASR-Air Emissions | | | | |
| SWP Area Name: | Rideau Valley | | | | |
| PDF URL: | http://www.accessenvironment.ene.gov.on.ca/AEWeb/ae/ViewDocument.action?documentRefID=2493840 | | | | |
| PDF Site Location: | 2750 Sheffield Road ottawa ON K1B 3V9 | | | | |
| 42 | 1 of 55 | WNW/103.8 | 67.9 / 0.93 | BEYOND SIGNS 2615 LANCASTER RD UNIT 1 OTTAWA ON K1B 5N2 | SCT |
| Established: | 1992 | | | | |
| Plant Size (ft²): | 0 | | | | |
| Employment: | 3 | | | | |
| --Details-- | | | | | |
| Description: | Other Printing | | | | |
| SIC/NAICS Code: | 323119 | | | | |
| Description: | Sign Manufacturing | | | | |
| SIC/NAICS Code: | 339950 | | | | |
| 42 | 2 of 55 | WNW/103.8 | 67.9 / 0.93 | ZIPPY PRINT 2615 LANCASTER RD UNIT 12 OTTAWA ON K1B 5N2 | SCT |
| Established: | 1989 | | | | |
| Plant Size (ft²): | 1500 | | | | |
| Employment: | 5 | | | | |
| --Details-- | | | | | |
| Description: | COMMERCIAL PRINTING, LITHOGRAPHIC | | | | |
| SIC/NAICS Code: | 2752 | | | | |
| Description: | Quick Printing | | | | |
| SIC/NAICS Code: | 323114 | | | | |
| Description: | Other Printing | | | | |
| SIC/NAICS Code: | 323119 | | | | |
| 42 | 3 of 55 | WNW/103.8 | 67.9 / 0.93 | VINYLGRAPHICS CUSTOM SIGNS 2615 LANCASTER RD SUITE 1 OTTAWA ON K1B 5N2 | SCT |

| Map Key | Number of Records | Direction/ Distance (m) | Elev/Diff (m) | Site | DB |
|-------------------------------|-------------------|--|------------------|--|-----|
| Established: | | 1992 | | | |
| Plant Size (ft²): | | 0 | | | |
| Employment: | | 3 | | | |
| --Details-- | | | | | |
| Description: | | COMMERCIAL PRINTING, NOT ELSEWHERE CLASSIFIED | | | |
| SIC/NAICS Code: | | 2759 | | | |
| Description: | | SIGNS AND ADVERTISING SPECIALTIES | | | |
| SIC/NAICS Code: | | 3993 | | | |
| 42 | 4 of 55 | WNW/103.8 | 67.9 / 0.93 | AVESTIN INC. 2615 LANCASTER RD UNIT 25 OTTAWA ON K1B 5N2 | SCT |
| Established: | | 1990 | | | |
| Plant Size (ft²): | | 0 | | | |
| Employment: | | 6 | | | |
| --Details-- | | | | | |
| Description: | | INDUSTRIAL INSTRUMENTS FOR MEASUREMENT, DISPLAY, AND CONTROL OF PROCESS VARIABLES; & RELATED ITEMS | | | |
| SIC/NAICS Code: | | 3823 | | | |
| Description: | | LABORATORY AND ANALYTICAL INSTRUMENTS | | | |
| SIC/NAICS Code: | | 3826 | | | |
| 42 | 5 of 55 | WNW/103.8 | 67.9 / 0.93 | BEYOND SIGNS 1-2615 Lancaster Rd Ottawa ON K1B 5N2 | SCT |
| Established: | | 1992 | | | |
| Plant Size (ft²): | | 0 | | | |
| Employment: | | 5 | | | |
| --Details-- | | | | | |
| Description: | | Other Printing | | | |
| SIC/NAICS Code: | | 323119 | | | |
| Description: | | Sign Manufacturing | | | |
| SIC/NAICS Code: | | 339950 | | | |
| 42 | 6 of 55 | WNW/103.8 | 67.9 / 0.93 | EATON'S IN-HOME CLEANING 49-153 2615 LANCASTER ROAD UNIT #7 OTTAWA ON K1B 5N2 | GEN |
| Generator No: | | ON0283808 | | | |
| SIC Code: | | 9729 | | | |
| SIC Description: | | OTHER LAUND. SERV. | | | |
| Approval Years: | | 92,93,94,95,96,97 | | | |
| PO Box No: | | | | | |
| Country: | | | | | |
| Status: | | | | | |
| Co Admin: | | | | | |
| Choice of Contact: | | | | | |
| Phone No Admin: | | | | | |
| Contaminated Facility: | | | | | |
| MHSW Facility: | | | | | |

| Map Key | Number of Records | Direction/ Distance (m) | Elev/Diff (m) | Site | DB |
|-------------------------------|-------------------|----------------------------|------------------|---|-----|
| <u>Detail(s)</u> | | | | | |
| Waste Class: | | 252 | | | |
| Waste Class Name: | | WASTE OILS & LUBRICANTS | | | |
| 42 | 7 of 55 | WNW/103.8 | 67.9 / 0.93 | EATON'S IN-HOME CLEANING 2615 LANCASTER ROAD UNIT 7 OTTAWA ON K1B 5N2 | GEN |
| Generator No: | | ON0283808 | | | |
| SIC Code: | | 9729 | | | |
| SIC Description: | | OTHER LAUND. SERV. | | | |
| Approval Years: | | 98,99,00,01 | | | |
| PO Box No: | | | | | |
| Country: | | | | | |
| Status: | | | | | |
| Co Admin: | | | | | |
| Choice of Contact: | | | | | |
| Phone No Admin: | | | | | |
| Contaminated Facility: | | | | | |
| MHSW Facility: | | | | | |
| <u>Detail(s)</u> | | | | | |
| Waste Class: | | 252 | | | |
| Waste Class Name: | | WASTE OILS & LUBRICANTS | | | |
| 42 | 8 of 55 | WNW/103.8 | 67.9 / 0.93 | ZIPPY PRINT 43-533 2615 LANCASTER RD. #12 OTTAWA ON K1B 5N2 | GEN |
| Generator No: | | ON1491607 | | | |
| SIC Code: | | 2821 | | | |
| SIC Description: | | PLATEMAKING, ETC. | | | |
| Approval Years: | | 92,93,94,95,96,97,98 | | | |
| PO Box No: | | | | | |
| Country: | | | | | |
| Status: | | | | | |
| Co Admin: | | | | | |
| Choice of Contact: | | | | | |
| Phone No Admin: | | | | | |
| Contaminated Facility: | | | | | |
| MHSW Facility: | | | | | |
| <u>Detail(s)</u> | | | | | |
| Waste Class: | | 264 | | | |
| Waste Class Name: | | PHOTOPROCESSING WASTES | | | |
| 42 | 9 of 55 | WNW/103.8 | 67.9 / 0.93 | LABEL CENTRE, THE 2615 LANCASTER ROAD, UNIT 23 OTTAWA ON K1B 5N2 | GEN |
| Generator No: | | ON1990800 | | | |
| SIC Code: | | 2821 | | | |
| SIC Description: | | PLATEMAKING, ETC. | | | |
| Approval Years: | | 95,96 | | | |
| PO Box No: | | | | | |
| Country: | | | | | |
| Status: | | | | | |

| Map Key | Number of Records | Direction/ Distance (m) | Elev/Diff (m) | Site | DB |
|---|-------------------|--------------------------------|------------------|---|-----|
| Co Admin: Choice of Contact: Phone No Admin: Contaminated Facility: MHSW Facility: | | | | | |
| <u>Detail(s)</u> | | | | | |
| Waste Class: | | 145 | | | |
| Waste Class Name: | | PAINT/PIGMENT/COATING RESIDUES | | | |
| Waste Class: | | 252 | | | |
| Waste Class Name: | | WASTE OILS & LUBRICANTS | | | |
| 42 | 10 of 55 | WNW/103.8 | 67.9 / 0.93 | LABEL (OUT OF BUS) 2615 LANCASTER ROAD, UNIT 23 OTTAWA ON K1B 5N2 | GEN |
| Generator No: | | ON1990800 | | | |
| SIC Code: | | 2821 | | | |
| SIC Description: | | PLATEMAKING, ETC. | | | |
| Approval Years: | | 97,98 | | | |
| PO Box No: | | | | | |
| Country: | | | | | |
| Status: | | | | | |
| Co Admin: | | | | | |
| Choice of Contact: | | | | | |
| Phone No Admin: | | | | | |
| Contaminated Facility: | | | | | |
| MHSW Facility: | | | | | |
| <u>Detail(s)</u> | | | | | |
| Waste Class: | | 145 | | | |
| Waste Class Name: | | PAINT/PIGMENT/COATING RESIDUES | | | |
| Waste Class: | | 252 | | | |
| Waste Class Name: | | WASTE OILS & LUBRICANTS | | | |
| 42 | 11 of 55 | WNW/103.8 | 67.9 / 0.93 | ZIPPY PRINT 2615 LANCASTER ROAD, UNIT 12 OTTAWA ON K1B 5N2 | GEN |
| Generator No: | | ON1491607 | | | |
| SIC Code: | | 2821 | | | |
| SIC Description: | | PLATEMAKING, ETC. | | | |
| Approval Years: | | 99,00,01 | | | |
| PO Box No: | | | | | |
| Country: | | | | | |
| Status: | | | | | |
| Co Admin: | | | | | |
| Choice of Contact: | | | | | |
| Phone No Admin: | | | | | |
| Contaminated Facility: | | | | | |
| MHSW Facility: | | | | | |
| <u>Detail(s)</u> | | | | | |
| Waste Class: | | 264 | | | |
| Waste Class Name: | | PHOTOPROCESSING WASTES | | | |

| Map Key | Number of Records | Direction/ Distance (m) | Elev/Diff (m) | Site | DB |
|--|-------------------|--|------------------|---|-----|
| 42 | 12 of 55 | WNW/103.8 | 67.9 / 0.93 | SHRED-IT 2615 LANCASTER ROAD OTTAWA ON K1B 5N2 | GEN |
| Generator No: SIC Code: SIC Description: Approval Years: PO Box No: Country: Status: Co Admin: Choice of Contact: Phone No Admin: Contaminated Facility: MHSW Facility: | | ON1499502 9953 JANITORIAL SERVICES 00,01 | | | |
| Detail(s) | | | | | |
| Waste Class: Waste Class Name: | | 252 WASTE OILS & LUBRICANTS | | | |
| 42 | 13 of 55 | WNW/103.8 | 67.9 / 0.93 | Eaton Yale Ltd 2615 Lancaster Rd, Unit 26 Ottawa ON K1B 5N2 | GEN |
| Generator No: SIC Code: SIC Description: Approval Years: PO Box No: Country: Status: Co Admin: Choice of Contact: Phone No Admin: Contaminated Facility: MHSW Facility: | | ON3985067 04 | | | |
| 42 | 14 of 55 | WNW/103.8 | 67.9 / 0.93 | Fridgen Fenestration Ltd. 2615 Lancaster Rd Unit 12 Ottawa ON K1B 5N2 | SCT |
| Established: Plant Size (ft²): Employment: | | 01-SEP-81 | | | |
| --Details-- | | | | | |
| Description: SIC/NAICS Code: | | Finish Carpentry Contractors 238350 | | | |
| Description: SIC/NAICS Code: | | Wood Window and Door Manufacturing 321911 | | | |
| Description: SIC/NAICS Code: | | Lumber, Plywood and Millwork Wholesaler-Distributors 416320 | | | |
| Description: SIC/NAICS Code: | | Other Specialty-Line Building Supplies Wholesaler-Distributors 416390 | | | |
| Description: SIC/NAICS Code: | | Wood Window and Door Manufacturing 321911 | | | |

| Map Key | Number of Records | Direction/ Distance (m) | Elev/Diff (m) | Site | DB |
|------------------------------------|-------------------|---|------------------|--|-----|
| 42 | 15 of 55 | WNW/103.8 | 67.9 / 0.93 | Miller McConnell Signs Inc. 2615 Lancaster Rd Unit 2 Ottawa ON K1B 5N2 | SCT |
| Established: | | 01-AUG-92 | | | |
| Plant Size (ft²): | | | | | |
| Employment: | | | | | |
| --Details-- | | | | | |
| Description: | | Sign Manufacturing | | | |
| SIC/NAICS Code: | | 339950 | | | |
| 42 | 16 of 55 | WNW/103.8 | 67.9 / 0.93 | Eaton Yale Co. 2615 Lancaster Rd, Unit 26 Ottawa ON K1B 5N2 | GEN |
| Generator No: | | ON3985067 | | | |
| SIC Code: | | | | | |
| SIC Description: | | | | | |
| Approval Years: | | 06 | | | |
| PO Box No: | | | | | |
| Country: | | | | | |
| Status: | | | | | |
| Co Admin: | | | | | |
| Choice of Contact: | | | | | |
| Phone No Admin: | | | | | |
| Contaminated Facility: | | | | | |
| MHSW Facility: | | | | | |
| <u>Detail(s)</u> | | | | | |
| Waste Class: | | 252 | | | |
| Waste Class Name: | | WASTE OILS & LUBRICANTS | | | |
| 42 | 17 of 55 | WNW/103.8 | 67.9 / 0.93 | Eaton Electrical - Div. of Eaton Corp. 2615 Lancaster Rd Unit 26 Ottawa ON K1B 5N2 | PAP |
| Company ID: | | 272180359 | | Year: 2009 | |
| Status: | | Inactive | | Description: | |
| Type: | | | | Website: | |
| Operation: | | | | | |
| Status Desc: | | | | | |
| Effluent Pollution Control: | | | | | |
| Company Name: | | | | | |
| Division: | | | | | |
| Company Mailing Address: | | | | | |
| Mailing Address: | | 2615 Lancaster Rd, Unit 26, Ottawa ON K1B 5N2 | | | |
| Mill Mailing Address: | | | | | |
| Mill Notes: | | | | | |
| History: | | | | | |
| Company History: | | | | | |
| 42 | 18 of 55 | WNW/103.8 | 67.9 / 0.93 | 996838 Ontario Inc 2615 Lancaster Road Unit 3 Ottawa ON K1B 5N2 | GEN |
| Generator No: | | ON3431853 | | | |

| Map Key | Number of Records | Direction/ Distance (m) | Elev/Diff (m) | Site | DB |
|--|-------------------|---|------------------|------|----|
| SIC Code: SIC Description: Approval Years: PO Box No: Country: Status: Co Admin: Choice of Contact: Phone No Admin: Contaminated Facility: MHSW Facility: | | 323113 323115 323119 Commercial Screen Printing, Digital Printing, Other Printing 07,08 | | | |

Detail(s)

Waste Class: 265
Waste Class Name: GRAPHIC ART WASTES

| | | | | | |
|--------------------|----------|-----------|-------------|---|-----|
| 42 | 19 of 55 | WNW/103.8 | 67.9 / 0.93 | Peak Sportswear 2615 Lancaster Rd Unit 20 Ottawa ON K1B 5N2 | SCT |
|--------------------|----------|-----------|-------------|---|-----|

Established: 01-SEP-94
Plant Size (ft²):
Employment:

--Details--

Description: Other Men's and Boys' Cut and Sew Clothing Manufacturing
SIC/NAICS Code: 315229

Description: Other Men's and Boys' Cut and Sew Clothing Manufacturing
SIC/NAICS Code: 315229

Description: Other Women's and Girls' Cut and Sew Clothing Manufacturing
SIC/NAICS Code: 315239

| | | | | | |
|--------------------|----------|-----------|-------------|---|-----|
| 42 | 20 of 55 | WNW/103.8 | 67.9 / 0.93 | Keitel Furniture Repair Ltd. 2615 Lancaster Rd Unit Unit 31 Ottawa ON K1B 5N2 | EBR |
|--------------------|----------|-----------|-------------|---|-----|

EBR Registry No: 011-5450
Ministry Ref No: 5062-8PBQGS
Notice Type: Instrument Proposal
Notice Stage:
Notice Date:
Proposal Date: December 23, 2011
Year: 2011
Instrument Type: (EPA Part II.1) - Environmental Compliance Approval (project type: air)
Off Instrument Name:
Posted By:
Company Name:
Site Address:
Location Other:
Proponent Name:
Proponent Address: 2615 Lancaster Road Unit 31 Ottawa Ontario Canada K1B 5N2
Comment Period:
URL:

Decision Posted:
Exception Posted:
Section:
Act 1:
Act 2:
Site Location Map:

Site Location Details:

2615 Lancaster Road Unit Unit 31 Ottawa K1B 5N2

| Map Key | Number of Records | Direction/ Distance (m) | Elev/Diff (m) | Site | DB |
|-------------------------------|-------------------|---|------------------|---|------|
| 42 | 21 of 55 | WNW/103.8 | 67.9 / 0.93 | 2615 LANCASTER ROAD, UNIT 18 OTTAWA ON K1B 5N2 | HINC |
| External File Num: | | FS INC 0801-00012 | | | |
| Fuel Occurrence Type: | | Pipeline Strike | | | |
| Date of Occurrence: | | 12/7/2007 | | | |
| Fuel Type Involved: | | Natural Gas | | | |
| Status Desc: | | Completed - Causal Analysis(End) | | | |
| Job Type Desc: | | Incident/Near-Miss Occurrence (FS) | | | |
| Oper. Type Involved: | | Construction Site (pipeline strike) | | | |
| Service Interruptions: | | Yes | | | |
| Property Damage: | | Yes | | | |
| Fuel Life Cycle Stage: | | Transmission, Distribution and Transportation | | | |
| Root Cause: | | Root Cause: Equipment/Material/Component:No Procedures:Yes Maintenance:No Design:No Training:Yes Management:Yes Human Factors:Yes | | | |
| Reported Details: | | | | | |
| Fuel Category: | | Gaseous Fuel | | | |
| Occurrence Type: | | Incident | | | |
| Affiliation: | | Industry Stakeholder (Licensee/Registration/Certificate Holder, Facility Owner, etc.) | | | |
| County Name: | | Ottawa | | | |
| Approx. Quant. Rel: | | | | | |
| Nearby body of water: | | | | | |
| Enter Drainage Syst.: | | | | | |
| Approx. Quant. Unit: | | | | | |
| Environmental Impact: | | | | | |

| | | | | | |
|-------------------------------|----------|--|-------------|---|-----|
| 42 | 22 of 55 | WNW/103.8 | 67.9 / 0.93 | 996838 Ontario Inc 2615 Lancaster Road Unit 3 Ottawa ON | GEN |
| Generator No: | | ON3431853 | | | |
| SIC Code: | | 323113, 323115, 323119 | | | |
| SIC Description: | | Commercial Screen Printing, Digital Printing, Other Printing | | | |
| Approval Years: | | 2009 | | | |
| PO Box No: | | | | | |
| Country: | | | | | |
| Status: | | | | | |
| Co Admin: | | | | | |
| Choice of Contact: | | | | | |
| Phone No Admin: | | | | | |
| Contaminated Facility: | | | | | |
| MHSW Facility: | | | | | |
| Detail(s) | | | | | |
| Waste Class: | | 265 | | | |
| Waste Class Name: | | GRAPHIC ART WASTES | | | |

| | | | | | |
|---------------------------|----------|-----------|-------------|---|-----|
| 42 | 23 of 55 | WNW/103.8 | 67.9 / 0.93 | Eaton Yale Company 2615 Lancaster Rd, Unit 26 Ottawa ON | GEN |
| Generator No: | | ON3985067 | | | |
| SIC Code: | | 232510 | | | |
| SIC Description: | | | | | |
| Approval Years: | | 2009 | | | |
| PO Box No: | | | | | |
| Country: | | | | | |
| Status: | | | | | |
| Co Admin: | | | | | |
| Choice of Contact: | | | | | |

| Map Key | Number of Records | Direction/ Distance (m) | Elev/Diff (m) | Site | DB |
|--|-------------------|---|------------------|---|-----|
| Phone No Admin: Contaminated Facility: MHSW Facility: | | | | | |
| <u>Detail(s)</u> | | | | | |
| Waste Class: | | 252 | | | |
| Waste Class Name: | | WASTE OILS & LUBRICANTS | | | |
| 42 | 24 of 55 | WNW/103.8 | 67.9 / 0.93 | Keitel Furniture Repair Ltd. 31-2615 Lancaster Road Ottawa ON | GEN |
| Generator No: | | ON5696108 | | | |
| SIC Code: | | 321999 | | | |
| SIC Description: | | ALL OTHER MISCELLANEOUS WOOD PRODUCT MANUFACTURING | | | |
| Approval Years: | | 2013 | | | |
| PO Box No: | | | | | |
| Country: | | | | | |
| Status: | | | | | |
| Co Admin: | | | | | |
| Choice of Contact: | | | | | |
| Phone No Admin: | | | | | |
| Contaminated Facility: | | | | | |
| MHSW Facility: | | | | | |
| <u>Detail(s)</u> | | | | | |
| Waste Class: | | 211 | | | |
| Waste Class Name: | | AROMATIC SOLVENTS | | | |
| 42 | 25 of 55 | WNW/103.8 | 67.9 / 0.93 | Eaton Yale Company 2615 Lancaster Rd, Unit 26 Ottawa ON | GEN |
| Generator No: | | ON3985067 | | | |
| SIC Code: | | 232510 | | | |
| SIC Description: | | | | | |
| Approval Years: | | 2010 | | | |
| PO Box No: | | | | | |
| Country: | | | | | |
| Status: | | | | | |
| Co Admin: | | | | | |
| Choice of Contact: | | | | | |
| Phone No Admin: | | | | | |
| Contaminated Facility: | | | | | |
| MHSW Facility: | | | | | |
| <u>Detail(s)</u> | | | | | |
| Waste Class: | | 252 | | | |
| Waste Class Name: | | WASTE OILS & LUBRICANTS | | | |
| 42 | 26 of 55 | WNW/103.8 | 67.9 / 0.93 | Futech 2615 Lancaster Ottawa ON K1B 5N2 | GEN |
| Generator No: | | ON2885714 | | | |
| SIC Code: | | 811310 | | | |
| SIC Description: | | Commercial and Industrial Machinery and Equipment (except Automotive and Electronic) Repair and Maintenance | | | |
| Approval Years: | | 2010 | | | |

| Map Key | Number of Records | Direction/ Distance (m) | Elev/Diff (m) | Site | DB |
|---|-------------------|--|------------------|---|-----|
| PO Box No: Country: Status: Co Admin: Choice of Contact: Phone No Admin: Contaminated Facility: MHSW Facility: | | | | | |
| <u>Detail(s)</u> | | | | | |
| Waste Class: | | 213 | | | |
| Waste Class Name: | | PETROLEUM DISTILLATES | | | |
| 42 | 27 of 55 | WNW/103.8 | 67.9 / 0.93 | 996838 Ontario Inc 2615 Lancaster Road Unit 3 Ottawa ON | GEN |
| Generator No: | | ON3431853 | | | |
| SIC Code: | | 323113, 323115, 323119 | | | |
| SIC Description: | | Commercial Screen Printing, Digital Printing, Other Printing | | | |
| Approval Years: | | 2010 | | | |
| PO Box No: | | | | | |
| Country: | | | | | |
| Status: | | | | | |
| Co Admin: | | | | | |
| Choice of Contact: | | | | | |
| Phone No Admin: | | | | | |
| Contaminated Facility: | | | | | |
| MHSW Facility: | | | | | |
| <u>Detail(s)</u> | | | | | |
| Waste Class: | | 265 | | | |
| Waste Class Name: | | GRAPHIC ART WASTES | | | |
| 42 | 28 of 55 | WNW/103.8 | 67.9 / 0.93 | Eaton Yale Company 2615 Lancaster Rd, Unit 26 Ottawa ON | GEN |
| Generator No: | | ON3985067 | | | |
| SIC Code: | | 232510 | | | |
| SIC Description: | | | | | |
| Approval Years: | | 2011 | | | |
| PO Box No: | | | | | |
| Country: | | | | | |
| Status: | | | | | |
| Co Admin: | | | | | |
| Choice of Contact: | | | | | |
| Phone No Admin: | | | | | |
| Contaminated Facility: | | | | | |
| MHSW Facility: | | | | | |
| <u>Detail(s)</u> | | | | | |
| Waste Class: | | 252 | | | |
| Waste Class Name: | | WASTE OILS & LUBRICANTS | | | |
| 42 | 29 of 55 | WNW/103.8 | 67.9 / 0.93 | 996838 Ontario Inc 2615 LANCASTER ROAD UNIT 2 Ottawa ON K1B 5N2 | GEN |

| Map Key | Number of Records | Direction/ Distance (m) | Elev/Diff (m) | Site | DB |
|--|-------------------|---|------------------|--|-----|
| Generator No: SIC Code: SIC Description: Approval Years: PO Box No: Country: Status: Co Admin: Choice of Contact: Phone No Admin: Contaminated Facility: MHSW Facility: | | ON3431853 323113, 323115, 323119 Commercial Screen Printing, Digital Printing, Other Printing 2011 | | | |
| <u>Detail(s)</u> | | | | | |
| Waste Class: Waste Class Name: | | 265 GRAPHIC ART WASTES | | | |
| 42 | 30 of 55 | WNW/103.8 | 67.9 / 0.93 | Keitel Furniture Repair Ltd. 31-2615 Lancaster Road Ottawa ON K1B 5N2 | GEN |
| Generator No: SIC Code: SIC Description: Approval Years: PO Box No: Country: Status: Co Admin: Choice of Contact: Phone No Admin: Contaminated Facility: MHSW Facility: | | ON5696108 321999 2011 | | | |
| 42 | 31 of 55 | WNW/103.8 | 67.9 / 0.93 | Keitel Furniture Repair Ltd. 31-2615 Lancaster Road Ottawa ON K1B 5N2 | GEN |
| Generator No: SIC Code: SIC Description: Approval Years: PO Box No: Country: Status: Co Admin: Choice of Contact: Phone No Admin: Contaminated Facility: MHSW Facility: | | ON5696108 321999 All Other Miscellaneous Wood Product Manufacturing 2012 | | | |
| 42 | 32 of 55 | WNW/103.8 | 67.9 / 0.93 | 996838 Ontario Inc 2615 LANCASTER ROAD UNIT 2 Ottawa ON K1B 5N2 | GEN |
| Generator No: SIC Code: SIC Description: Approval Years: PO Box No: Country: | | ON3431853 323113, 323115, 323119 Commercial Screen Printing, Digital Printing, Other Printing 2012 | | | |

| Map Key | Number of Records | Direction/ Distance (m) | Elev/Diff (m) | Site | DB |
|---|-------------------|---|------------------|---|-----|
| Status: Co Admin: Choice of Contact: Phone No Admin: Contaminated Facility: MHSW Facility: | | | | | |
| <u>Detail(s)</u> | | | | | |
| Waste Class: | | 265 | | | |
| Waste Class Name: | | GRAPHIC ART WASTES | | | |
| 42 | 33 of 55 | WNW/103.8 | 67.9 / 0.93 | Eaton Industries (Canada) Company 2615 Lancaster Rd, Unit 26 Ottawa ON K1B 5N2 | GEN |
| Generator No: | | ON3985067 | | | |
| SIC Code: | | 232510 | | | |
| SIC Description: | | | | | |
| Approval Years: | | 2012 | | | |
| PO Box No: | | | | | |
| Country: | | | | | |
| Status: | | | | | |
| Co Admin: | | | | | |
| Choice of Contact: | | | | | |
| Phone No Admin: | | | | | |
| Contaminated Facility: | | | | | |
| MHSW Facility: | | | | | |
| <u>Detail(s)</u> | | | | | |
| Waste Class: | | 252 | | | |
| Waste Class Name: | | WASTE OILS & LUBRICANTS | | | |
| 42 | 34 of 55 | WNW/103.8 | 67.9 / 0.93 | Futech ottawa inc 2615 Lancaster Rd. Unit 16 Ottawa ON | GEN |
| Generator No: | | ON2885714 | | | |
| SIC Code: | | 811310 | | | |
| SIC Description: | | Commercial and Industrial Machinery and Equipment (except Automotive and Electronic) Repair and Maintenance | | | |
| Approval Years: | | 2012 | | | |
| PO Box No: | | | | | |
| Country: | | | | | |
| Status: | | | | | |
| Co Admin: | | | | | |
| Choice of Contact: | | | | | |
| Phone No Admin: | | | | | |
| Contaminated Facility: | | | | | |
| MHSW Facility: | | | | | |
| <u>Detail(s)</u> | | | | | |
| Waste Class: | | 213 | | | |
| Waste Class Name: | | PETROLEUM DISTILLATES | | | |
| 42 | 35 of 55 | WNW/103.8 | 67.9 / 0.93 | Keitel Furniture Repair Ltd. 2615 Lancaster Road Unit Unit 31 Ottawa K1B 5N2 CITY OF OTTAWA ON | EBR |

| Map Key | Number of Records | Direction/ Distance (m) | Elev/Diff (m) | Site | DB |
|--|-------------------|----------------------------|------------------|--|-----|
| EBR Registry No: 011-5450 Ministry Ref No: 5062-8PBQGS Notice Type: Instrument Decision Notice Stage: Notice Date: March 27, 2014 Proposal Date: December 23, 2011 Year: 2011 Instrument Type: (EPA Part II.1-air) - Environmental Compliance Approval (project type: air) Off Instrument Name: Posted By: Company Name: Keitel Furniture Repair Ltd. Site Address: Location Other: Proponent Name: Proponent Address: 2615 Lancaster Road , Unit 31, Ottawa Ontario, Canada K1B 5N2 Comment Period: URL: | | | | | |
| Decision Posted: Exception Posted: Section: Act 1: Act 2: Site Location Map: | | | | | |
| Site Location Details: | | | | | |
| 2615 Lancaster Road Unit Unit 31 Ottawa K1B 5N2 CITY OF OTTAWA | | | | | |
| 42 | 36 of 55 | WNW/103.8 | 67.9 / 0.93 | 2615 Lancaster Road Ottawa ON | EHS |
| Order No: 20140728048 Status: C Report Type: Standard Report Report Date: 01-AUG-14 Date Received: 28-JUL-14 Previous Site Name: Lot/Building Size: 5.7 acres Additional Info Ordered: Fire Insur. Maps and/or Site Plans; Topographic Maps; City Directory Nearest Intersection: Municipality: Client Prov/State: ON Search Radius (km): .25 X: -75.610382 Y: 45.399296 | | | | | |
| 42 | 37 of 55 | WNW/103.8 | 67.9 / 0.93 | Eaton Industries (Canada) Company 2615 Lancaster Rd, Unit 26 Ottawa ON | GEN |
| Generator No: ON3985067 SIC Code: 232510 SIC Description: ELECTRICAL WORK Approval Years: 2013 PO Box No: Country: Status: Co Admin: Choice of Contact: Phone No Admin: Contaminated Facility: MHSW Facility: | | | | | |
| Detail(s) | | | | | |
| Waste Class: 252 Waste Class Name: WASTE OILS & LUBRICANTS | | | | | |
| 42 | 38 of 55 | WNW/103.8 | 67.9 / 0.93 | KONE INC 2615 Lancaster Rd Unit 12 Ottawa ON | GEN |

| Map Key | Number of Records | Direction/ Distance (m) | Elev/Diff (m) | Site | DB |
|--|-------------------|--|--------------------|---|------------|
| Generator No: SIC Code: SIC Description: Approval Years: PO Box No: Country: Status: Co Admin: Choice of Contact: Phone No Admin: Contaminated Facility: MHSW Facility: | | ON9457723 238291 ELEVATOR AND ESCALATOR INSTALLATION CONTRACTORS 2013 | | | |
| <u>Detail(s)</u> | | | | | |
| Waste Class: Waste Class Name: | | 251 OIL SKIMMINGS & SLUDGES | | | |
| Waste Class: Waste Class Name: | | 252 WASTE OILS & LUBRICANTS | | | |
| 42 | 39 of 55 | WNW/103.8 | 67.9 / 0.93 | Futech ottawa inc 2615 Lancaster Rd. Unit 16 Ottawa ON | GEN |
| Generator No: SIC Code: SIC Description: Approval Years: PO Box No: Country: Status: Co Admin: Choice of Contact: Phone No Admin: Contaminated Facility: MHSW Facility: | | ON2885714 811310 COMMERCIAL AND INDUSTRIAL MACHINERY AND EQUIPMENT (EXCEPT AUTOMOTIVE AND ELECTRONIC) REPAIR AND MAINTENANCE 2013 | | | |
| <u>Detail(s)</u> | | | | | |
| Waste Class: Waste Class Name: | | 213 PETROLEUM DISTILLATES | | | |
| 42 | 40 of 55 | WNW/103.8 | 67.9 / 0.93 | Futech ottawa inc 2615 Lancaster Rd. Unit 16 Ottawa ON K1B 5N2 | GEN |
| Generator No: SIC Code: SIC Description: Approval Years: PO Box No: Country: Status: Co Admin: Choice of Contact: Phone No Admin: Contaminated Facility: MHSW Facility: | | ON2885714 811310 COMMERCIAL AND INDUSTRIAL MACHINERY AND EQUIPMENT (EXCEPT AUTOMOTIVE AND ELECTRONIC) REPAIR AND MAINTENANCE 2016 Canada annie despres CO_ADMIN 613-244-1595 Ext. No No | | | |

| Map Key | Number of Records | Direction/ Distance (m) | Elev/Diff (m) | Site | DB |
|--------------------|-------------------|----------------------------|---|---|-----|
| <u>Detail(s)</u> | | | | | |
| | | | 213 | | |
| | | | PETROLEUM DISTILLATES | | |
| 42 | 41 of 55 | WNW/103.8 | 67.9 / 0.93 | KONE INC 2615 Lancaster Rd Unit 12 Ottawa ON K1B 5N2 | GEN |
| | | | ON9457723 | | |
| | | | 238291 | | |
| | | | ELEVATOR AND ESCALATOR INSTALLATION CONTRACTORS | | |
| | | | 2015 | | |
| | | | | | |
| | | | Canada | | |
| | | | | | |
| | | | Shawna Barkey | | |
| | | | CO_ADMIN | | |
| | | | 613-225-8222 Ext. | | |
| | | | No | | |
| | | | No | | |
| <u>Detail(s)</u> | | | | | |
| | | | 252 | | |
| | | | WASTE OILS & LUBRICANTS | | |
| | | | 145 | | |
| | | | PAINT/PIGMENT/COATING RESIDUES | | |
| | | | 122 | | |
| | | | ALKALINE WASTES - OTHER METALS | | |
| | | | 213 | | |
| | | | PETROLEUM DISTILLATES | | |
| | | | 251 | | |
| | | | OIL SKIMMINGS & SLUDGES | | |
| 42 | 42 of 55 | WNW/103.8 | 67.9 / 0.93 | Eaton Industries (Canada) Company 2615 Lancaster Rd, Unit 26 Ottawa ON K1B 5N2 | GEN |
| | | | ON3985067 | | |
| | | | 232510 | | |
| | | | ELECTRICAL WORK | | |
| | | | 2015 | | |
| | | | | | |
| | | | Canada | | |
| | | | | | |
| | | | Donna L Smith | | |
| | | | CO_ADMIN | | |
| | | | 613-739-1115 Ext.2875 | | |
| | | | No | | |
| | | | No | | |
| <u>Detail(s)</u> | | | | | |
| | | | 252 | | |
| | | | WASTE OILS & LUBRICANTS | | |

| Map Key | Number of Records | Direction/ Distance (m) | Elev/Diff (m) | Site | DB |
|-------------------------------|-------------------|---|------------------|--|-----|
| 42 | 43 of 55 | WNW/103.8 | 67.9 / 0.93 | Futech ottawa inc 2615 Lancaster Rd. Unit 16 Ottawa ON K1B 5N2 | GEN |
| Generator No: | | ON2885714 | | | |
| SIC Code: | | 811310 | | | |
| SIC Description: | | COMMERCIAL AND INDUSTRIAL MACHINERY AND EQUIPMENT (EXCEPT AUTOMOTIVE AND ELECTRONIC) REPAIR AND MAINTENANCE | | | |
| Approval Years: | | 2015 | | | |
| PO Box No: | | | | | |
| Country: | | Canada | | | |
| Status: | | | | | |
| Co Admin: | | annie despres | | | |
| Choice of Contact: | | CO_ADMIN | | | |
| Phone No Admin: | | 613-244-1595 Ext. | | | |
| Contaminated Facility: | | No | | | |
| MHSW Facility: | | No | | | |
| <u>Detail(s)</u> | | | | | |
| Waste Class: | | 213 | | | |
| Waste Class Name: | | PETROLEUM DISTILLATES | | | |
| 42 | 44 of 55 | WNW/103.8 | 67.9 / 0.93 | KONE INC 2615 Lancaster Rd Unit 12 Ottawa ON K1B 5N2 | GEN |
| Generator No: | | ON9457723 | | | |
| SIC Code: | | 238291 | | | |
| SIC Description: | | ELEVATOR AND ESCALATOR INSTALLATION CONTRACTORS | | | |
| Approval Years: | | 2016 | | | |
| PO Box No: | | | | | |
| Country: | | Canada | | | |
| Status: | | | | | |
| Co Admin: | | Kyle Bosley | | | |
| Choice of Contact: | | CO_ADMIN | | | |
| Phone No Admin: | | 613-225-8222 Ext. | | | |
| Contaminated Facility: | | No | | | |
| MHSW Facility: | | No | | | |
| <u>Detail(s)</u> | | | | | |
| Waste Class: | | 145 | | | |
| Waste Class Name: | | PAINT/PIGMENT/COATING RESIDUES | | | |
| Waste Class: | | 252 | | | |
| Waste Class Name: | | WASTE OILS & LUBRICANTS | | | |
| Waste Class: | | 213 | | | |
| Waste Class Name: | | PETROLEUM DISTILLATES | | | |
| Waste Class: | | 122 | | | |
| Waste Class Name: | | ALKALINE WASTES - OTHER METALS | | | |
| Waste Class: | | 251 | | | |
| Waste Class Name: | | OIL SKIMMINGS & SLUDGES | | | |
| 42 | 45 of 55 | WNW/103.8 | 67.9 / 0.93 | Eaton Industries (Canada) Company 2615 Lancaster Rd, Unit 26 Ottawa ON K1B 5N2 | GEN |
| Generator No: | | ON3985067 | | | |
| SIC Code: | | 232510 | | | |

| Map Key | Number of Records | Direction/ Distance (m) | Elev/Diff (m) | Site | DB |
|-------------------------------|-------------------|----------------------------|------------------|------|----|
| SIC Description: | | ELECTRICAL WORK | | | |
| Approval Years: | | 2016 | | | |
| PO Box No: | | | | | |
| Country: | | Canada | | | |
| Status: | | | | | |
| Co Admin: | | Donna L Smith | | | |
| Choice of Contact: | | CO_ADMIN | | | |
| Phone No Admin: | | 613-739-1115 Ext.2875 | | | |
| Contaminated Facility: | | No | | | |
| MHSW Facility: | | No | | | |
| <u>Detail(s)</u> | | | | | |
| Waste Class: | | 252 | | | |
| Waste Class Name: | | WASTE OILS & LUBRICANTS | | | |

| | | | | | |
|-------------------------------|----------|--------------------------------|-------------|---|-----|
| 42 | 46 of 55 | WNW/103.8 | 67.9 / 0.93 | MINTO PROPERTIES INC. 2615 LANCASTER ROAD UNIT 31 OTTAWA ON K1B 5N2 | GEN |
| Generator No: | | ON2695559 | | | |
| SIC Code: | | 531310 | | | |
| SIC Description: | | REAL ESTATE PROPERTY MANAGERS | | | |
| Approval Years: | | 2014 | | | |
| PO Box No: | | | | | |
| Country: | | Canada | | | |
| Status: | | | | | |
| Co Admin: | | | | | |
| Choice of Contact: | | CO_OFFICIAL | | | |
| Phone No Admin: | | | | | |
| Contaminated Facility: | | No | | | |
| MHSW Facility: | | No | | | |
| <u>Detail(s)</u> | | | | | |
| Waste Class: | | 146 | | | |
| Waste Class Name: | | OTHER SPECIFIED INORGANICS | | | |
| Waste Class: | | 145 | | | |
| Waste Class Name: | | PAINT/PIGMENT/COATING RESIDUES | | | |
| Waste Class: | | 263 | | | |
| Waste Class Name: | | ORGANIC LABORATORY CHEMICALS | | | |
| Waste Class: | | 241 | | | |
| Waste Class Name: | | HALOGENATED SOLVENTS | | | |
| Waste Class: | | 331 | | | |
| Waste Class Name: | | WASTE COMPRESSED GASES | | | |

| | | | | | |
|-------------------------|----------|---|-------------|--|-----|
| 42 | 47 of 55 | WNW/103.8 | 67.9 / 0.93 | Futech ottawa inc 2615 Lancaster Rd. Unit 16 Ottawa ON K1B 5N2 | GEN |
| Generator No: | | ON2885714 | | | |
| SIC Code: | | 811310 | | | |
| SIC Description: | | COMMERCIAL AND INDUSTRIAL MACHINERY AND EQUIPMENT (EXCEPT AUTOMOTIVE AND ELECTRONIC) REPAIR AND MAINTENANCE | | | |
| Approval Years: | | 2014 | | | |
| PO Box No: | | | | | |
| Country: | | Canada | | | |
| Status: | | | | | |
| Co Admin: | | annie despres | | | |

| Map Key | Number of Records | Direction/ Distance (m) | Elev/Diff (m) | Site | DB |
|--|-------------------|--|------------------|---|-----|
| Choice of Contact: Phone No Admin: Contaminated Facility: MHSW Facility: | | CO_ADMIN 613-244-1595 Ext. No No | | | |
| <u>Detail(s)</u> | | | | | |
| Waste Class: Waste Class Name: | | 213 PETROLEUM DISTILLATES | | | |
| 42 | 48 of 55 | WNW/103.8 | 67.9 / 0.93 | KONE INC 2615 Lancaster Rd Unit 12 Ottawa ON K1B 5N2 | GEN |
| Generator No: SIC Code: SIC Description: Approval Years: PO Box No: Country: Status: Co Admin: Choice of Contact: Phone No Admin: Contaminated Facility: MHSW Facility: | | ON9457723 238291 ELEVATOR AND ESCALATOR INSTALLATION CONTRACTORS 2014 Canada Shawna Barkey CO_ADMIN 613-225-8222 Ext. No No | | | |
| <u>Detail(s)</u> | | | | | |
| Waste Class: Waste Class Name: | | 252 WASTE OILS & LUBRICANTS | | | |
| Waste Class: Waste Class Name: | | 251 OIL SKIMMINGS & SLUDGES | | | |
| 42 | 49 of 55 | WNW/103.8 | 67.9 / 0.93 | Eaton Industries (Canada) Company 2615 Lancaster Rd, Unit 26 Ottawa ON K1B 5N2 | GEN |
| Generator No: SIC Code: SIC Description: Approval Years: PO Box No: Country: Status: Co Admin: Choice of Contact: Phone No Admin: Contaminated Facility: MHSW Facility: | | ON3985067 232510 ELECTRICAL WORK 2014 Canada Donna L Smith CO_ADMIN 613-739-1115 Ext.2875 No No | | | |
| <u>Detail(s)</u> | | | | | |
| Waste Class: Waste Class Name: | | 252 WASTE OILS & LUBRICANTS | | | |
| 42 | 50 of 55 | WNW/103.8 | 67.9 / 0.93 | Eaton Industries (Canada) Company E-ESS 2615 Lancaster Rd, Unit 26 Ottawa ON K1B 5N2 | GEN |

| Map Key | Number of Records | Direction/ Distance (m) | Elev/Diff (m) | Site | DB |
|--|-------------------|----------------------------|------------------|--|-----|
| <p>Generator No: ON3985067 SIC Code: SIC Description: Approval Years: As of Dec 2018 PO Box No: Country: Canada Status: Registered Co Admin: Choice of Contact: Phone No Admin: Contaminated Facility: MHSW Facility:</p> | | | | | |
| <u>Detail(s)</u> | | | | | |
| <p>Waste Class: 252 L Waste Class Name: Waste crankcase oils and lubricants</p> <p>Waste Class: 252 T Waste Class Name: Waste crankcase oils and lubricants</p> | | | | | |
| 42 | 51 of 55 | WNW/103.8 | 67.9 / 0.93 | Futech ottawa inc 2615 Lancaster Rd. Unit 16 Ottawa ON K1B 5N2 | GEN |
| <p>Generator No: ON2885714 SIC Code: SIC Description: Approval Years: As of Dec 2018 PO Box No: Country: Canada Status: Registered Co Admin: Choice of Contact: Phone No Admin: Contaminated Facility: MHSW Facility:</p> | | | | | |
| <u>Detail(s)</u> | | | | | |
| <p>Waste Class: 213 H Waste Class Name: Petroleum distillates</p> <p>Waste Class: 213 I Waste Class Name: Petroleum distillates</p> <p>Waste Class: 213 T Waste Class Name: Petroleum distillates</p> <p>Waste Class: 251 L Waste Class Name: Waste oils/sludges (petroleum based)</p> | | | | | |
| 42 | 52 of 55 | WNW/103.8 | 67.9 / 0.93 | KONE INC 2615 Lancaster Rd Unit 12 Ottawa ON K1B 5N2 | GEN |
| <p>Generator No: ON9457723 SIC Code: SIC Description: Approval Years: As of Dec 2018 PO Box No: Country: Canada Status: Registered</p> | | | | | |

| Map Key | Number of Records | Direction/ Distance (m) | Elev/Diff (m) | Site | DB |
|---|-------------------|---|------------------|--|-----|
| Co Admin: Choice of Contact: Phone No Admin: Contaminated Facility: MHSW Facility: | | | | | |
| <u>Detail(s)</u> | | | | | |
| Waste Class: | | 122 C | | | |
| Waste Class Name: | | Alkaline slutions - containing other metals and non-metals (not cyanide) | | | |
| Waste Class: | | 145 I | | | |
| Waste Class Name: | | Wastes from the use of pigments, coatings and paints | | | |
| Waste Class: | | 213 I | | | |
| Waste Class Name: | | Petroleum distillates | | | |
| Waste Class: | | 251 L | | | |
| Waste Class Name: | | Waste oils/sludges (petroleum based) | | | |
| Waste Class: | | 252 L | | | |
| Waste Class Name: | | Waste crankcase oils and lubricants | | | |
| 42 | 53 of 55 | WNW/103.8 | 67.9 / 0.93 | 2615 Lancaster Rd Ottawa ON K1B 5N2 | EHS |
| Order No: | | 20180822205 | | Nearest Intersection: | |
| Status: | | C | | Municipality: | |
| Report Type: | | Custom Report | | Client Prov/State: ON | |
| Report Date: | | 30-AUG-18 | | Search Radius (km): .25 | |
| Date Received: | | 22-AUG-18 | | X: -75.610451 | |
| Previous Site Name: | | | | Y: 45.399304 | |
| Lot/Building Size: | | | | | |
| Additional Info Ordered: | | Fire Insur. Maps and/or Site Plans; Topographic Maps; City Directory; Aerial Photos | | | |
| 42 | 54 of 55 | WNW/103.8 | 67.9 / 0.93 | Eaton Industries (Canada) Company E-ESS 2615 Lancaster Rd, Unit 26 Ottawa ON K1B 5N2 | GEN |
| Generator No: | | ON3985067 | | | |
| SIC Code: | | | | | |
| SIC Description: | | | | | |
| Approval Years: | | As of Jul 2020 | | | |
| PO Box No: | | | | | |
| Country: | | Canada | | | |
| Status: | | Registered | | | |
| Co Admin: | | | | | |
| Choice of Contact: | | | | | |
| Phone No Admin: | | | | | |
| Contaminated Facility: | | | | | |
| MHSW Facility: | | | | | |
| <u>Detail(s)</u> | | | | | |
| Waste Class: | | 252 L | | | |
| Waste Class Name: | | Waste crankcase oils and lubricants | | | |
| Waste Class: | | 252 T | | | |
| Waste Class Name: | | Waste crankcase oils and lubricants | | | |

| Map Key | Number of Records | Direction/ Distance (m) | Elev/Diff (m) | Site | DB |
|---|-------------------|--|------------------|--|------|
| 42 | 55 of 55 | WNW/103.8 | 67.9 / 0.93 | KONE INC 2615 Lancaster Rd Unit 12 Ottawa ON K1B 5N2 | GEN |
| Generator No: ON9457723 SIC Code: SIC Description: Approval Years: As of Jul 2020 PO Box No: Country: Canada Status: Registered Co Admin: Choice of Contact: Phone No Admin: Contaminated Facility: MHSW Facility: | | | | | |
| <u>Detail(s)</u> | | | | | |
| Waste Class: 252 L | | | | | |
| Waste Class Name: Waste crankcase oils and lubricants | | | | | |
| Waste Class: 145 I | | | | | |
| Waste Class Name: Wastes from the use of pigments, coatings and paints | | | | | |
| Waste Class: 122 C | | | | | |
| Waste Class Name: Alkaline slutions - containing other metals and non-metals (not cyanide) | | | | | |
| Waste Class: 251 L | | | | | |
| Waste Class Name: Waste oils/sludges (petroleum based) | | | | | |
| Waste Class: 213 I | | | | | |
| Waste Class Name: Petroleum distillates | | | | | |
| 43 | 1 of 1 | SW/105.2 | 68.2 / 1.23 | 2700 Lancaster Rd Ottawa ON K1B4T7 | EHS |
| Order No: 20150316069 Status: C Report Type: Site Report Report Date: 17-MAR-15 Date Received: 16-MAR-15 Previous Site Name: Lot/Building Size: Additional Info Ordered: | | Nearest Intersection: Municipality: Client Prov/State: IL Search Radius (km): .001 X: -75.607961 Y: 45.397362 | | | |
| 44 | 1 of 1 | NNW/111.5 | 65.9 / -1.07 | 1280 Leeds Avenue Ottawa ON K1B 3W3 | EHS |
| Order No: 20090916006 Status: C Report Type: Site Report Report Date: 9/17/2009 Date Received: 9/16/2009 Previous Site Name: Lot/Building Size: Additional Info Ordered: Fire Insur. Maps and/or Sire Plans; City Directory | | Nearest Intersection: Municipality: Client Prov/State: QC Search Radius (km): 0.25 X: -75.607055 Y: 45.401772 | | | |
| 45 | 1 of 1 | ENE/111.6 | 64.9 / -2.07 | 2750 SHEFFIELD RD Ottawa ON | WWIS |

| Map Key | Number of Records | Direction/ Distance (m) | Elev/Diff (m) | Site | DB |
|----------------------------|--------------------------|-------------------------|---------------|---------------------------|----------------------|
| Well ID: | 7307310 | | | Flowing (Y/N): | |
| Construction Date: | | | | Flow Rate: | |
| Use 1st: | Test Hole | | | Data Entry Status: | |
| Use 2nd: | Monitoring | | | Data Src: | |
| Final Well Status: | Monitoring and Test Hole | | | Date Received: | 12-Mar-2018 00:00:00 |
| Water Type: | | | | Selected Flag: | TRUE |
| Casing Material: | | | | Abandonment Rec: | |
| Audit No: | Z277449 | | | Contractor: | 7241 |
| Tag: | A189791 | | | Form Version: | 7 |
| Constructn Method: | | | | Owner: | |
| Elevation (m): | | | | County: | OTTAWA-CARLETON |
| Elevatn Reliabilty: | | | | Lot: | |
| Depth to Bedrock: | | | | Concession: | |
| Well Depth: | | | | Concession Name: | |
| Overburden/Bedrock: | | | | Easting NAD83: | |
| Pump Rate: | | | | Northing NAD83: | |
| Static Water Level: | | | | Zone: | |
| Clear/Cloudy: | | | | UTM Reliability: | |
| Municipality: | | OTTAWA CITY | | | |
| Site Info: | | | | | |

PDF URL (Map):

Additional Detail(s) (Map)

Well Completed Date: 2018/02/02
Year Completed: 2018
Depth (m): 4.8768
Latitude: 45.3993260257222
Longitude: -75.6049633895179
Path:

Bore Hole Information

| | | | |
|-------------------------------------|----------------------|-------------------------|--------------------------------|
| Bore Hole ID: | 1006999987 | Elevation: | |
| DP2BR: | | Elevrc: | |
| Spatial Status: | | Zone: | 18 |
| Code OB: | | East83: | 452652.00 |
| Code OB Desc: | | North83: | 5027490.00 |
| Open Hole: | | Org CS: | UTM83 |
| Cluster Kind: | | UTMRC: | 4 |
| Date Completed: | 02-Feb-2018 00:00:00 | UTMRC Desc: | margin of error : 30 m - 100 m |
| Remarks: | | Location Method: | wwr |
| Loc Method Desc: | on Water Well Record | | |
| Elevrc Desc: | | | |
| Location Source Date: | | | |
| Improvement Location Source: | | | |
| Improvement Location Method: | | | |
| Source Revision Comment: | | | |
| Supplier Comment: | | | |

Overburden and Bedrock

Materials Interval

Formation ID: 1007222143
Layer: 3
Color: 6
General Color: BROWN
Mat1: 05
Most Common Material: CLAY
Mat2: 06
Mat2 Desc: SILT
Mat3: 73

| Map Key | Number of Records | Direction/ Distance (m) | Elev/Diff (m) | Site | DB |
|---|--------------------------|------------------------------------|--------------------------|-------------|-----------|
| Mat3 Desc: | | HARD | | | |
| Formation Top Depth: | | 4.0 | | | |
| Formation End Depth: | | 8.0 | | | |
| Formation End Depth UOM: | | ft | | | |
| <u>Overburden and Bedrock Materials Interval</u> | | | | | |
| Formation ID: | | 1007222144 | | | |
| Layer: | | 4 | | | |
| Color: | | 2 | | | |
| General Color: | | GREY | | | |
| Mat1: | | 05 | | | |
| Most Common Material: | | CLAY | | | |
| Mat2: | | 06 | | | |
| Mat2 Desc: | | SILT | | | |
| Mat3: | | 85 | | | |
| Mat3 Desc: | | SOFT | | | |
| Formation Top Depth: | | 8.0 | | | |
| Formation End Depth: | | 16.0 | | | |
| Formation End Depth UOM: | | ft | | | |
| <u>Overburden and Bedrock Materials Interval</u> | | | | | |
| Formation ID: | | 1007222141 | | | |
| Layer: | | 1 | | | |
| Color: | | 2 | | | |
| General Color: | | GREY | | | |
| Mat1: | | 11 | | | |
| Most Common Material: | | GRAVEL | | | |
| Mat2: | | | | | |
| Mat2 Desc: | | | | | |
| Mat3: | | 73 | | | |
| Mat3 Desc: | | HARD | | | |
| Formation Top Depth: | | 0.0 | | | |
| Formation End Depth: | | 1.0 | | | |
| Formation End Depth UOM: | | ft | | | |
| <u>Overburden and Bedrock Materials Interval</u> | | | | | |
| Formation ID: | | 1007222142 | | | |
| Layer: | | 2 | | | |
| Color: | | 6 | | | |
| General Color: | | BROWN | | | |
| Mat1: | | 28 | | | |
| Most Common Material: | | SAND | | | |
| Mat2: | | | | | |
| Mat2 Desc: | | | | | |
| Mat3: | | 85 | | | |
| Mat3 Desc: | | SOFT | | | |
| Formation Top Depth: | | 1.0 | | | |
| Formation End Depth: | | 4.0 | | | |
| Formation End Depth UOM: | | ft | | | |
| <u>Annular Space/Abandonment Sealing Record</u> | | | | | |
| Plug ID: | | 1007222154 | | | |
| Layer: | | 2 | | | |
| Plug From: | | 1.0 | | | |

| Map Key | Number of Records | Direction/ Distance (m) | Elev/Diff (m) | Site | DB |
|--|--------------------------|------------------------------------|--------------------------|-------------|-----------|
| Plug To: | | 5.0 | | | |
| Plug Depth UOM: | | ft | | | |
| <u>Annular Space/Abandonment Sealing Record</u> | | | | | |
| Plug ID: | | 1007222153 | | | |
| Layer: | | 1 | | | |
| Plug From: | | 0.0 | | | |
| Plug To: | | 1.0 | | | |
| Plug Depth UOM: | | ft | | | |
| <u>Annular Space/Abandonment Sealing Record</u> | | | | | |
| Plug ID: | | 1007222152 | | | |
| Layer: | | 1 | | | |
| Plug From: | | | | | |
| Plug To: | | | | | |
| Plug Depth UOM: | | ft | | | |
| <u>Annular Space/Abandonment Sealing Record</u> | | | | | |
| Plug ID: | | 1007222155 | | | |
| Layer: | | 3 | | | |
| Plug From: | | 5.0 | | | |
| Plug To: | | 16.0 | | | |
| Plug Depth UOM: | | ft | | | |
| <u>Method of Construction & Well Use</u> | | | | | |
| Method Construction ID: | | 1007222151 | | | |
| Method Construction Code: | | B | | | |
| Method Construction: | | Other Method | | | |
| Other Method Construction: | | DIRECT PUSH | | | |
| <u>Pipe Information</u> | | | | | |
| Pipe ID: | | 1007222140 | | | |
| Casing No: | | 0 | | | |
| Comment: | | | | | |
| Alt Name: | | | | | |
| <u>Construction Record - Casing</u> | | | | | |
| Casing ID: | | 1007222147 | | | |
| Layer: | | 1 | | | |
| Material: | | 5 | | | |
| Open Hole or Material: | | PLASTIC | | | |
| Depth From: | | 0.0 | | | |
| Depth To: | | 6.0 | | | |
| Casing Diameter: | | 1.3799999952316284 | | | |
| Casing Diameter UOM: | | inch | | | |
| Casing Depth UOM: | | ft | | | |
| <u>Construction Record - Screen</u> | | | | | |
| Screen ID: | | 1007222148 | | | |

| Map Key | Number of Records | Direction/ Distance (m) | Elev/Diff (m) | Site | DB |
|----------------------|-------------------|----------------------------|------------------|------|----|
| Layer: | | 1 | | | |
| Slot: | | 10 | | | |
| Screen Top Depth: | | 6.0 | | | |
| Screen End Depth: | | 16.0 | | | |
| Screen Material: | | 5 | | | |
| Screen Depth UOM: | | ft | | | |
| Screen Diameter UOM: | | inch | | | |
| Screen Diameter: | | 1.659999966621399 | | | |

Water Details

Water ID: 1007222146
 Layer:
 Kind Code:
 Kind:
 Water Found Depth:
 Water Found Depth UOM: ft

Hole Diameter

Hole ID: 1007222145
 Diameter: 2.325000047683716
 Depth From: 0.0
 Depth To: 16.0
 Hole Depth UOM: ft
 Hole Diameter UOM: inch

Links

| | | | |
|--------------------|------------|-------------|-------------------|
| Bore Hole ID: | 1006999987 | Tag No: | A189791 |
| Depth M: | 4.8768 | Contractor: | 7241 |
| Year Completed: | 2018 | Path: | 7307307310.pdf |
| Well Completed Dt: | 2018/02/02 | Latitude: | 45.3993260257222 |
| Audit No: | Z277449 | Longitude: | -75.6049633895179 |

[46](#) 1 of 1 **NW/112.0** **65.9 / -1.03** **1250 - 1270 & 1280 Leeds Avenue
Ottawa ON** **EHS**

| | | | |
|--------------------------|---------------|-----------------------|------------|
| Order No: | 20100125009 | Nearest Intersection: | |
| Status: | C | Municipality: | |
| Report Type: | Custom Report | Client Prov/State: | ON |
| Report Date: | 1/29/2010 | Search Radius (km): | 0.25 |
| Date Received: | 1/25/2010 | X: | -75.608289 |
| Previous Site Name: | | Y: | 45.400326 |
| Lot/Building Size: | | | |
| Additional Info Ordered: | | | |

[47](#) 1 of 1 **NE/114.2** **64.8 / -2.19** **2750 SHEFFIELD
Ottawa ON** **WWIS**

| | | | |
|--------------------|--------------------------|--------------------|----------------------|
| Well ID: | 7307313 | Flowing (Y/N): | |
| Construction Date: | | Flow Rate: | |
| Use 1st: | Test Hole | Data Entry Status: | |
| Use 2nd: | Monitoring | Data Src: | |
| Final Well Status: | Monitoring and Test Hole | Date Received: | 12-Mar-2018 00:00:00 |
| Water Type: | | Selected Flag: | TRUE |
| Casing Material: | | Abandonment Rec: | |
| Audit No: | Z212331 | Contractor: | 7241 |
| Tag: | A215909 | Form Version: | 7 |
| Constructn Method: | | Owner: | |
| Elevation (m): | | County: | OTTAWA-CARLETON |

| Map Key | Number of Records | Direction/ Distance (m) | Elev/Diff (m) | Site | DB |
|---|-------------------|---|------------------|--|----|
| Elevatn Reliability: Depth to Bedrock: Well Depth: Overburden/Bedrock: Pump Rate: Static Water Level: Clear/Cloudy: Municipality: Site Info: | | OTTAWA CITY | | Lot: Concession: Concession Name: Easting NAD83: Northing NAD83: Zone: UTM Reliability: | |
| PDF URL (Map): | | | | | |
| <u>Additional Detail(s) (Map)</u> | | | | | |
| Well Completed Date: Year Completed: Depth (m): Latitude: Longitude: Path: | | 2018/02/01 2018 4.57 45.3994690908791 -75.6051437942203 | | | |
| <u>Bore Hole Information</u> | | | | | |
| Bore Hole ID: DP2BR: Spatial Status: Code OB: Code OB Desc: Open Hole: Cluster Kind: Date Completed: Remarks: Loc Method Desc: Elevrc Desc: Location Source Date: Improvement Location Source: Improvement Location Method: Source Revision Comment: Supplier Comment: | | 1006999996 | | Elevation: Elevrc: Zone: East83: North83: Org CS: UTMRC: UTMRC Desc: Location Method: | |
| | | | | 18 452638.00 5027506.00 UTM83 4 margin of error : 30 m - 100 m wwr | |
| <u>Overburden and Bedrock</u> <u>Materials Interval</u> | | | | | |
| Formation ID: Layer: Color: General Color: Mat1: Most Common Material: Mat2: Mat2 Desc: Mat3: Mat3 Desc: Formation Top Depth: Formation End Depth: Formation End Depth UOM: | | 1007222187 1 6 BROWN 28 SAND 11 GRAVEL 79 PACKED 0.0 1.2200000286102295 m | | | |
| <u>Overburden and Bedrock</u> <u>Materials Interval</u> | | | | | |
| Formation ID: Layer: | | 1007222189 3 | | | |

| <i>Map Key</i> | <i>Number of Records</i> | <i>Direction/ Distance (m)</i> | <i>Elev/Diff (m)</i> | <i>Site</i> | <i>DB</i> |
|---|--------------------------|--------------------------------|----------------------|-------------|-----------|
| <i>Color:</i> | | 2 | | | |
| <i>General Color:</i> | | GREY | | | |
| <i>Mat1:</i> | | 05 | | | |
| <i>Most Common Material:</i> | | CLAY | | | |
| <i>Mat2:</i> | | 28 | | | |
| <i>Mat2 Desc:</i> | | SAND | | | |
| <i>Mat3:</i> | | 85 | | | |
| <i>Mat3 Desc:</i> | | SOFT | | | |
| <i>Formation Top Depth:</i> | | 3.0999999046325684 | | | |
| <i>Formation End Depth:</i> | | 4.570000171661377 | | | |
| <i>Formation End Depth UOM:</i> | | m | | | |
| <u>Overburden and Bedrock</u> | | | | | |
| <u>Materials Interval</u> | | | | | |
| <i>Formation ID:</i> | | 1007222188 | | | |
| <i>Layer:</i> | | 2 | | | |
| <i>Color:</i> | | 6 | | | |
| <i>General Color:</i> | | BROWN | | | |
| <i>Mat1:</i> | | 28 | | | |
| <i>Most Common Material:</i> | | SAND | | | |
| <i>Mat2:</i> | | 05 | | | |
| <i>Mat2 Desc:</i> | | CLAY | | | |
| <i>Mat3:</i> | | 85 | | | |
| <i>Mat3 Desc:</i> | | SOFT | | | |
| <i>Formation Top Depth:</i> | | 1.2200000286102295 | | | |
| <i>Formation End Depth:</i> | | 3.0999999046325684 | | | |
| <i>Formation End Depth UOM:</i> | | m | | | |
| <u>Annular Space/Abandonment</u> | | | | | |
| <u>Sealing Record</u> | | | | | |
| <i>Plug ID:</i> | | 1007222197 | | | |
| <i>Layer:</i> | | 1 | | | |
| <i>Plug From:</i> | | 0.0 | | | |
| <i>Plug To:</i> | | 0.3100000023841858 | | | |
| <i>Plug Depth UOM:</i> | | m | | | |
| <u>Annular Space/Abandonment</u> | | | | | |
| <u>Sealing Record</u> | | | | | |
| <i>Plug ID:</i> | | 1007222198 | | | |
| <i>Layer:</i> | | 2 | | | |
| <i>Plug From:</i> | | 0.3100000023841858 | | | |
| <i>Plug To:</i> | | 1.2200000286102295 | | | |
| <i>Plug Depth UOM:</i> | | m | | | |
| <u>Annular Space/Abandonment</u> | | | | | |
| <u>Sealing Record</u> | | | | | |
| <i>Plug ID:</i> | | 1007222199 | | | |
| <i>Layer:</i> | | 3 | | | |
| <i>Plug From:</i> | | 1.2200000286102295 | | | |
| <i>Plug To:</i> | | 4.570000171661377 | | | |
| <i>Plug Depth UOM:</i> | | m | | | |
| <u>Method of Construction & Well</u> | | | | | |
| <u>Use</u> | | | | | |
| <i>Method Construction ID:</i> | | 1007222196 | | | |
| <i>Method Construction Code:</i> | | B | | | |
| <i>Method Construction:</i> | | Other Method | | | |

| Map Key | Number of Records | Direction/ Distance (m) | Elev/Diff (m) | Site | DB |
|--|--------------------------|------------------------------------|--------------------------|-------------|-----------|
| Other Method Construction: | | DIRECT PUSH | | | |
| <u>Pipe Information</u> | | | | | |
| Pipe ID: | | 1007222186 | | | |
| Casing No: | | 0 | | | |
| Comment: | | | | | |
| Alt Name: | | | | | |
| <u>Construction Record - Casing</u> | | | | | |
| Casing ID: | | 1007222192 | | | |
| Layer: | | 1 | | | |
| Material: | | 5 | | | |
| Open Hole or Material: | | PLASTIC | | | |
| Depth From: | | 0.0 | | | |
| Depth To: | | 1.5 | | | |
| Casing Diameter: | | 4.03000020980835 | | | |
| Casing Diameter UOM: | | cm | | | |
| Casing Depth UOM: | | m | | | |
| <u>Construction Record - Screen</u> | | | | | |
| Screen ID: | | 1007222193 | | | |
| Layer: | | 1 | | | |
| Slot: | | 10 | | | |
| Screen Top Depth: | | 1.5 | | | |
| Screen End Depth: | | 4.570000171661377 | | | |
| Screen Material: | | 5 | | | |
| Screen Depth UOM: | | m | | | |
| Screen Diameter UOM: | | cm | | | |
| Screen Diameter: | | 4.820000171661377 | | | |
| <u>Water Details</u> | | | | | |
| Water ID: | | 1007222191 | | | |
| Layer: | | | | | |
| Kind Code: | | | | | |
| Kind: | | | | | |
| Water Found Depth: | | | | | |
| Water Found Depth UOM: | | m | | | |
| <u>Hole Diameter</u> | | | | | |
| Hole ID: | | 1007222190 | | | |
| Diameter: | | 8.25 | | | |
| Depth From: | | 0.0 | | | |
| Depth To: | | 4.570000171661377 | | | |
| Hole Depth UOM: | | m | | | |
| Hole Diameter UOM: | | cm | | | |
| <u>Links</u> | | | | | |
| Bore Hole ID: | 1006999996 | Tag No: | A215909 | | |
| Depth M: | 4.57 | Contractor: | 7241 | | |
| Year Completed: | 2018 | Path: | 7307307313.pdf | | |
| Well Completed Dt: | 2018/02/01 | Latitude: | 45.3994690908791 | | |
| Audit No: | Z212331 | Longitude: | -75.6051437942203 | | |

| Map Key | Number of Records | Direction/ Distance (m) | Elev/Diff (m) | Site | DB |
|-------------------------------|-------------------|--|------------------|--|-----|
| 48 | 1 of 27 | SW/123.9 | 68.2 / 1.23 | VOLCANO TECHNOLOGIES INC. 2710 LANCASTER RD UNIT 113 OTTAWA ON K1B 4W8 | SCT |
| Established: | | 1920 | | | |
| Plant Size (ft²): | | 1000 | | | |
| Employment: | | 15 | | | |
| --Details-- | | | | | |
| Description: | | Power Boiler and Heat Exchanger Manufacturing | | | |
| SIC/NAICS Code: | | 332410 | | | |
| Description: | | Heating Equipment and Commercial Refrigeration Equipment Manufacturing | | | |
| SIC/NAICS Code: | | 333416 | | | |
| 48 | 2 of 27 | SW/123.9 | 68.2 / 1.23 | VOLCANO INTERNATIONAL INC. 2710 LANCASTER RD UNIT13 OTTAWA ON K1B 4W8 | SCT |
| Established: | | 1920 | | | |
| Plant Size (ft²): | | 0 | | | |
| Employment: | | 15 | | | |
| --Details-- | | | | | |
| Description: | | HEATING EQUIPMENT, EXCEPT ELECTRIC AND WARM AIR FURNACES | | | |
| SIC/NAICS Code: | | 3433 | | | |
| Description: | | FABRICATED PLATE WORK (BOILER SHOPS) | | | |
| SIC/NAICS Code: | | 3443 | | | |
| 48 | 3 of 27 | SW/123.9 | 68.2 / 1.23 | LIN MAR PRINTING 2710 LANCASTER ROAD UNIT 103 OTTAWA ON K1B 4W8 | GEN |
| Generator No: | | ON1909300 | | | |
| SIC Code: | | 2819 | | | |
| SIC Description: | | OTHER COMM. PRINTING | | | |
| Approval Years: | | 94,95,96 | | | |
| PO Box No: | | | | | |
| Country: | | | | | |
| Status: | | | | | |
| Co Admin: | | | | | |
| Choice of Contact: | | | | | |
| Phone No Admin: | | | | | |
| Contaminated Facility: | | | | | |
| MHSW Facility: | | | | | |
| Detail(s) | | | | | |
| Waste Class: | | 264 | | | |
| Waste Class Name: | | PHOTOPROCESSING WASTES | | | |
| 48 | 4 of 27 | SW/123.9 | 68.2 / 1.23 | LIN MAR (OUT OF BUS) 2710 LANCASTER ROAD UNIT 103 OTTAWA ON K1B 4W8 | GEN |
| Generator No: | | ON1909300 | | | |
| SIC Code: | | 2819 | | | |
| SIC Description: | | OTHER COMM. PRINTING | | | |

| Map Key | Number of Records | Direction/ Distance (m) | Elev/Diff (m) | Site | DB |
|--|-------------------|--|------------------|---|-----|
| Approval Years: PO Box No: Country: Status: Co Admin: Choice of Contact: Phone No Admin: Contaminated Facility: MHSW Facility: | | 97,98 | | | |
| <u>Detail(s)</u> | | | | | |
| Waste Class: Waste Class Name: | | 264 PHOTOPROCESSING WASTES | | | |
| 48 | 5 of 27 | SW/123.9 | 68.2 / 1.23 | MORGUARD INVESTMENTS LTD. 2710 LANCASTER ROAD OTTAWA ON | GEN |
| Generator No: SIC Code: SIC Description: Approval Years: PO Box No: Country: Status: Co Admin: Choice of Contact: Phone No Admin: Contaminated Facility: MHSW Facility: | | ON4193419 531310 REAL ESTATE PROPERTY MANAGERS 2013 | | | |
| <u>Detail(s)</u> | | | | | |
| Waste Class: Waste Class Name: | | 252 WASTE OILS & LUBRICANTS | | | |
| Waste Class: Waste Class Name: | | 213 PETROLEUM DISTILLATES | | | |
| Waste Class: Waste Class Name: | | 331 WASTE COMPRESSED GASES | | | |
| Waste Class: Waste Class Name: | | 212 ALIPHATIC SOLVENTS | | | |
| Waste Class: Waste Class Name: | | 146 OTHER SPECIFIED INORGANICS | | | |
| Waste Class: Waste Class Name: | | 112 ACID WASTE - HEAVY METALS | | | |
| Waste Class: Waste Class Name: | | 145 PAINT/PIGMENT/COATING RESIDUES | | | |
| Waste Class: Waste Class Name: | | 113 ACID WASTE - OTHER METALS | | | |
| Waste Class: Waste Class Name: | | 121 ALKALINE WASTES - HEAVY METALS | | | |
| 48 | 6 of 27 | SW/123.9 | 68.2 / 1.23 | MORGUARD INVESTMENTS LTD. | GEN |

| Map Key | Number of Records | Direction/ Distance (m) | Elev/Diff (m) | Site | DB |
|-------------------------------|-------------------|---|--------------------|---|------------|
| | | | | 2710 LANCASTER ROAD OTTAWA ON K1B 4W8 | |
| Generator No: | | ON4193419 | | | |
| SIC Code: | | 531310 | | | |
| SIC Description: | | Real Estate Property Managers | | | |
| Approval Years: | | 07,08 | | | |
| PO Box No: | | | | | |
| Country: | | | | | |
| Status: | | | | | |
| Co Admin: | | | | | |
| Choice of Contact: | | | | | |
| Phone No Admin: | | | | | |
| Contaminated Facility: | | | | | |
| MHSW Facility: | | | | | |
| <u>Detail(s)</u> | | | | | |
| Waste Class: | | 212 | | | |
| Waste Class Name: | | ALIPHATIC SOLVENTS | | | |
| Waste Class: | | 252 | | | |
| Waste Class Name: | | WASTE OILS & LUBRICANTS | | | |
| Waste Class: | | 331 | | | |
| Waste Class Name: | | WASTE COMPRESSED GASES | | | |
| Waste Class: | | 113 | | | |
| Waste Class Name: | | ACID WASTE - OTHER METALS | | | |
| Waste Class: | | 145 | | | |
| Waste Class Name: | | PAINT/PIGMENT/COATING RESIDUES | | | |
| 48 | 7 of 27 | SW/123.9 | 68.2 / 1.23 | Diversified Nutrition 2710 Lancaster Rd Unit 109 Ottawa ON K1B 4W8 | SCT |
| Established: | | 01-SEP-99 | | | |
| Plant Size (ft²): | | | | | |
| Employment: | | | | | |
| <u>--Details--</u> | | | | | |
| Description: | | Pharmaceutical and Medicine Manufacturing | | | |
| SIC/NAICS Code: | | 325410 | | | |
| 48 | 8 of 27 | SW/123.9 | 68.2 / 1.23 | MORGUARD INVESTMENTS LTD. 2710 LANCASTER ROAD OTTAWA ON | GEN |
| Generator No: | | ON4193419 | | | |
| SIC Code: | | 531310 | | | |
| SIC Description: | | Real Estate Property Managers | | | |
| Approval Years: | | 2009 | | | |
| PO Box No: | | | | | |
| Country: | | | | | |
| Status: | | | | | |
| Co Admin: | | | | | |
| Choice of Contact: | | | | | |
| Phone No Admin: | | | | | |
| Contaminated Facility: | | | | | |
| MHSW Facility: | | | | | |

| Map Key | Number of Records | Direction/ Distance (m) | Elev/Diff (m) | Site | DB |
|---------|-------------------|----------------------------|------------------|------|----|
|---------|-------------------|----------------------------|------------------|------|----|

Detail(s)

Waste Class: 113
Waste Class Name: ACID WASTE - OTHER METALS

Waste Class: 145
Waste Class Name: PAINT/PIGMENT/COATING RESIDUES

Waste Class: 212
Waste Class Name: ALIPHATIC SOLVENTS

Waste Class: 252
Waste Class Name: WASTE OILS & LUBRICANTS

Waste Class: 331
Waste Class Name: WASTE COMPRESSED GASES

| | | | | | |
|--------------------|---------|----------|-------------|---|-----|
| 48 | 9 of 27 | SW/123.9 | 68.2 / 1.23 | Asbex Ltd 101-2710 Lancaster Rd Ottawa ON | GEN |
|--------------------|---------|----------|-------------|---|-----|

Generator No: ON8337630
SIC Code: 231410
SIC Description:
Approval Years: 2010
PO Box No:
Country:
Status:
Co Admin:
Choice of Contact:
Phone No Admin:
Contaminated Facility:
MHSW Facility:

Detail(s)

Waste Class: 252
Waste Class Name: WASTE OILS & LUBRICANTS

Waste Class: 146
Waste Class Name: OTHER SPECIFIED INORGANICS

Waste Class: 145
Waste Class Name: PAINT/PIGMENT/COATING RESIDUES

| | | | | | |
|--------------------|----------|----------|-------------|---|-----|
| 48 | 10 of 27 | SW/123.9 | 68.2 / 1.23 | MORGUARD INVESTMENTS LTD. 2710 LANCASTER ROAD OTTAWA ON | GEN |
|--------------------|----------|----------|-------------|---|-----|

Generator No: ON4193419
SIC Code: 531310
SIC Description: Real Estate Property Managers
Approval Years: 2010
PO Box No:
Country:
Status:
Co Admin:
Choice of Contact:
Phone No Admin:
Contaminated Facility:
MHSW Facility:

| Map Key | Number of Records | Direction/ Distance (m) | Elev/Diff (m) | Site | DB |
|--------------------------|--------------------------|------------------------------------|--------------------------|-------------|-----------|
| <u>Detail(s)</u> | | | | | |
| Waste Class: | | 213 | | | |
| Waste Class Name: | | PETROLEUM DISTILLATES | | | |
| Waste Class: | | 112 | | | |
| Waste Class Name: | | ACID WASTE - HEAVY METALS | | | |
| Waste Class: | | 113 | | | |
| Waste Class Name: | | ACID WASTE - OTHER METALS | | | |
| Waste Class: | | 212 | | | |
| Waste Class Name: | | ALIPHATIC SOLVENTS | | | |
| Waste Class: | | 252 | | | |
| Waste Class Name: | | WASTE OILS & LUBRICANTS | | | |
| Waste Class: | | 331 | | | |
| Waste Class Name: | | WASTE COMPRESSED GASES | | | |
| Waste Class: | | 121 | | | |
| Waste Class Name: | | ALKALINE WASTES - HEAVY METALS | | | |
| Waste Class: | | 145 | | | |
| Waste Class Name: | | PAINT/PIGMENT/COATING RESIDUES | | | |
| Waste Class: | | 146 | | | |
| Waste Class Name: | | OTHER SPECIFIED INORGANICS | | | |

| | | | | | |
|--------------------|----------|----------|-------------|--|------------|
| 48 | 11 of 27 | SW/123.9 | 68.2 / 1.23 | MORGUARD INVESTMENTS LTD. 2710 LANCASTER ROAD OTTAWA ON | GEN |
|--------------------|----------|----------|-------------|--|------------|

Generator No: ON4193419
SIC Code: 531310
SIC Description: Real Estate Property Managers
Approval Years: 2011
PO Box No:
Country:
Status:
Co Admin:
Choice of Contact:
Phone No Admin:
Contaminated Facility:
MHSW Facility:

Detail(s)

Waste Class: 121
Waste Class Name: ALKALINE WASTES - HEAVY METALS

Waste Class: 112
Waste Class Name: ACID WASTE - HEAVY METALS

Waste Class: 252
Waste Class Name: WASTE OILS & LUBRICANTS

Waste Class: 145
Waste Class Name: PAINT/PIGMENT/COATING RESIDUES

Waste Class: 113
Waste Class Name: ACID WASTE - OTHER METALS

Waste Class: 146

| Map Key | Number of Records | Direction/ Distance (m) | Elev/Diff (m) | Site | DB |
|--------------------------|-------------------|----------------------------|------------------|------|----|
| Waste Class Name: | | OTHER SPECIFIED INORGANICS | | | |
| Waste Class: | | 213 | | | |
| Waste Class Name: | | PETROLEUM DISTILLATES | | | |
| Waste Class: | | 212 | | | |
| Waste Class Name: | | ALIPHATIC SOLVENTS | | | |
| Waste Class: | | 331 | | | |
| Waste Class Name: | | WASTE COMPRESSED GASES | | | |

| | | | | | |
|--------------------|----------|----------|-------------|---|-----|
| 48 | 12 of 27 | SW/123.9 | 68.2 / 1.23 | Asbex Ltd 101-2710 Lancaster Rd Ottawa ON | GEN |
|--------------------|----------|----------|-------------|---|-----|

Generator No: ON8337630
SIC Code: 231410
SIC Description:
Approval Years: 2011
PO Box No:
Country:
Status:
Co Admin:
Choice of Contact:
Phone No Admin:
Contaminated Facility:
MHSW Facility:

Detail(s)

Waste Class: 252
Waste Class Name: WASTE OILS & LUBRICANTS

Waste Class: 145
Waste Class Name: PAINT/PIGMENT/COATING RESIDUES

Waste Class: 146
Waste Class Name: OTHER SPECIFIED INORGANICS

| | | | | | |
|--------------------|----------|----------|-------------|---|-----|
| 48 | 13 of 27 | SW/123.9 | 68.2 / 1.23 | Asbex Ltd 101-2710 Lancaster Rd Ottawa ON | GEN |
|--------------------|----------|----------|-------------|---|-----|

Generator No: ON8337630
SIC Code: 231410
SIC Description:
Approval Years: 2012
PO Box No:
Country:
Status:
Co Admin:
Choice of Contact:
Phone No Admin:
Contaminated Facility:
MHSW Facility:

Detail(s)

Waste Class: 252
Waste Class Name: WASTE OILS & LUBRICANTS

Waste Class: 145
Waste Class Name: PAINT/PIGMENT/COATING RESIDUES

| Map Key | Number of Records | Direction/ Distance (m) | Elev/Diff (m) | Site | DB |
|--------------------------|-------------------|----------------------------|------------------|------|----|
| Waste Class: | | 146 | | | |
| Waste Class Name: | | OTHER SPECIFIED INORGANICS | | | |

| | | | | | |
|--------------------|----------|----------|-------------|---|-----|
| 48 | 14 of 27 | SW/123.9 | 68.2 / 1.23 | MORGUARD INVESTMENTS LTD. 2710 LANCASTER ROAD OTTAWA ON K1B 4W8 | GEN |
|--------------------|----------|----------|-------------|---|-----|

Generator No: ON4193419
SIC Code: 531310
SIC Description: Real Estate Property Managers
Approval Years: 2012
PO Box No:
Country:
Status:
Co Admin:
Choice of Contact:
Phone No Admin:
Contaminated Facility:
MHSW Facility:

Detail(s)

Waste Class: 146
Waste Class Name: OTHER SPECIFIED INORGANICS

Waste Class: 331
Waste Class Name: WASTE COMPRESSED GASES

Waste Class: 212
Waste Class Name: ALIPHATIC SOLVENTS

Waste Class: 112
Waste Class Name: ACID WASTE - HEAVY METALS

Waste Class: 113
Waste Class Name: ACID WASTE - OTHER METALS

Waste Class: 121
Waste Class Name: ALKALINE WASTES - HEAVY METALS

Waste Class: 145
Waste Class Name: PAINT/PIGMENT/COATING RESIDUES

Waste Class: 252
Waste Class Name: WASTE OILS & LUBRICANTS

Waste Class: 213
Waste Class Name: PETROLEUM DISTILLATES

| | | | | | |
|--------------------|----------|----------|-------------|---|-----|
| 48 | 15 of 27 | SW/123.9 | 68.2 / 1.23 | Asbex Ltd 101-2710 Lancaster Rd Ottawa ON | GEN |
|--------------------|----------|----------|-------------|---|-----|

Generator No: ON8337630
SIC Code: 231410
SIC Description: CONSTRUCTION MANAGEMENT
Approval Years: 2013
PO Box No:
Country:
Status:
Co Admin:
Choice of Contact:

| Map Key | Number of Records | Direction/ Distance (m) | Elev/Diff (m) | Site | DB |
|--|-------------------|--------------------------------|------------------|------|----|
| Phone No Admin: Contaminated Facility: MHSW Facility: | | | | | |
| <u>Detail(s)</u> | | | | | |
| Waste Class: | | 252 | | | |
| Waste Class Name: | | WASTE OILS & LUBRICANTS | | | |
| Waste Class: | | 146 | | | |
| Waste Class Name: | | OTHER SPECIFIED INORGANICS | | | |
| Waste Class: | | 221 | | | |
| Waste Class Name: | | LIGHT FUELS | | | |
| Waste Class: | | 145 | | | |
| Waste Class Name: | | PAINT/PIGMENT/COATING RESIDUES | | | |
| Waste Class: | | 148 | | | |
| Waste Class Name: | | INORGANIC LABORATORY CHEMICALS | | | |

| | | | | | |
|---------------------------|---------------------|----------|-------------|---|--------------|
| 48 | 16 of 27 | SW/123.9 | 68.2 / 1.23 | PENSIONFUND REALTY LIMITED 2710 LANCASTER RD OTTAWA ON K1B 4W8 | EASR |
| Approval No: | R-003-1614396736 | | | MOE District: | Ottawa |
| Status: | REGISTERED | | | Municipality: | OTTAWA |
| Date: | 2016-07-22 | | | Latitude: | 45.39722222 |
| Record Type: | EASR | | | Longitude: | -75.60805556 |
| Link Source: | MOFA | | | Geometry X: | |
| Project Type: | Heating System | | | Geometry Y: | |
| Full Address: | | | | | |
| Approval Type: | EASR-Heating System | | | | |
| SWP Area Name: | Rideau Valley | | | | |
| PDF URL: | | | | | |
| PDF Site Location: | | | | | |

| | | | | | |
|-------------------------------|-------------------------------|----------|-------------|--|------------|
| 48 | 17 of 27 | SW/123.9 | 68.2 / 1.23 | MORGUARD INVESTMENTS LTD. 2710 LANCASTER ROAD, UNIT 107 OTTAWA ON K1B 4W8 | GEN |
| Generator No: | ON4182901 | | | | |
| SIC Code: | 531310 | | | | |
| SIC Description: | REAL ESTATE PROPERTY MANAGERS | | | | |
| Approval Years: | 2016 | | | | |
| PO Box No: | | | | | |
| Country: | Canada | | | | |
| Status: | | | | | |
| Co Admin: | Lorna de Leon | | | | |
| Choice of Contact: | CO_OFFICIAL | | | | |
| Phone No Admin: | 905-281-5965 Ext. | | | | |
| Contaminated Facility: | No | | | | |
| MHSW Facility: | No | | | | |

| | | | | | |
|--------------------------|--|--------------------------------|--|--|--|
| <u>Detail(s)</u> | | | | | |
| Waste Class: | | 145 | | | |
| Waste Class Name: | | PAINT/PIGMENT/COATING RESIDUES | | | |
| Waste Class: | | 146 | | | |
| Waste Class Name: | | OTHER SPECIFIED INORGANICS | | | |

| Map Key | Number of Records | Direction/ Distance (m) | Elev/Diff (m) | Site | DB |
|-------------------------------|-------------------|--------------------------------|------------------|--|-----|
| 48 | 18 of 27 | SW/123.9 | 68.2 / 1.23 | Asbex Ltd 101-2710 Lancaster Rd Ottawa ON K1B4W8 | GEN |
| Generator No: | | ON8337630 | | | |
| SIC Code: | | 231410 | | | |
| SIC Description: | | CONSTRUCTION MANAGEMENT | | | |
| Approval Years: | | 2016 | | | |
| PO Box No: | | | | | |
| Country: | | Canada | | | |
| Status: | | | | | |
| Co Admin: | | Scott Jenkins | | | |
| Choice of Contact: | | CO_ADMIN | | | |
| Phone No Admin: | | 613-228-1080 Ext. | | | |
| Contaminated Facility: | | No | | | |
| MHSW Facility: | | No | | | |
| <u>Detail(s)</u> | | | | | |
| Waste Class: | | 148 | | | |
| Waste Class Name: | | INORGANIC LABORATORY CHEMICALS | | | |
| Waste Class: | | 252 | | | |
| Waste Class Name: | | WASTE OILS & LUBRICANTS | | | |
| Waste Class: | | 145 | | | |
| Waste Class Name: | | PAINT/PIGMENT/COATING RESIDUES | | | |
| Waste Class: | | 146 | | | |
| Waste Class Name: | | OTHER SPECIFIED INORGANICS | | | |
| Waste Class: | | 221 | | | |
| Waste Class Name: | | LIGHT FUELS | | | |

| | | | | | |
|-------------------------------|----------|--------------------------------|-------------|--|-----|
| 48 | 19 of 27 | SW/123.9 | 68.2 / 1.23 | Asbex Ltd 101-2710 Lancaster Rd Ottawa ON K1B4W8 | GEN |
| Generator No: | | ON8337630 | | | |
| SIC Code: | | 231410 | | | |
| SIC Description: | | CONSTRUCTION MANAGEMENT | | | |
| Approval Years: | | 2015 | | | |
| PO Box No: | | | | | |
| Country: | | Canada | | | |
| Status: | | | | | |
| Co Admin: | | Scott Jenkins | | | |
| Choice of Contact: | | CO_ADMIN | | | |
| Phone No Admin: | | 613-228-1080 Ext. | | | |
| Contaminated Facility: | | No | | | |
| MHSW Facility: | | No | | | |
| <u>Detail(s)</u> | | | | | |
| Waste Class: | | 148 | | | |
| Waste Class Name: | | INORGANIC LABORATORY CHEMICALS | | | |
| Waste Class: | | 145 | | | |
| Waste Class Name: | | PAINT/PIGMENT/COATING RESIDUES | | | |
| Waste Class: | | 252 | | | |
| Waste Class Name: | | WASTE OILS & LUBRICANTS | | | |

| Map Key | Number of Records | Direction/ Distance (m) | Elev/Diff (m) | Site | DB |
|-------------------------------|-------------------|--------------------------------|------------------|---|-----|
| Waste Class: | | 221 | | | |
| Waste Class Name: | | LIGHT FUELS | | | |
| Waste Class: | | 146 | | | |
| Waste Class Name: | | OTHER SPECIFIED INORGANICS | | | |
| 48 | 20 of 27 | SW/123.9 | 68.2 / 1.23 | MORGUARD INVESTMENTS LTD. 2710 LANCASTER ROAD, UNIT 107 OTTAWA ON K1B 4W8 | GEN |
| Generator No: | | ON4182901 | | | |
| SIC Code: | | 531310 | | | |
| SIC Description: | | REAL ESTATE PROPERTY MANAGERS | | | |
| Approval Years: | | 2015 | | | |
| PO Box No: | | | | | |
| Country: | | Canada | | | |
| Status: | | | | | |
| Co Admin: | | Lorna de Leon | | | |
| Choice of Contact: | | CO_OFFICIAL | | | |
| Phone No Admin: | | 905-281-5965 Ext. | | | |
| Contaminated Facility: | | No | | | |
| MHSW Facility: | | No | | | |
| <u>Detail(s)</u> | | | | | |
| Waste Class: | | 146 | | | |
| Waste Class Name: | | OTHER SPECIFIED INORGANICS | | | |
| Waste Class: | | 145 | | | |
| Waste Class Name: | | PAINT/PIGMENT/COATING RESIDUES | | | |
| 48 | 21 of 27 | SW/123.9 | 68.2 / 1.23 | Asbex Ltd 101-2710 Lancaster Rd Ottawa ON K1B4W8 | GEN |
| Generator No: | | ON8337630 | | | |
| SIC Code: | | 231410 | | | |
| SIC Description: | | CONSTRUCTION MANAGEMENT | | | |
| Approval Years: | | 2014 | | | |
| PO Box No: | | | | | |
| Country: | | Canada | | | |
| Status: | | | | | |
| Co Admin: | | Scott Jenkins | | | |
| Choice of Contact: | | CO_ADMIN | | | |
| Phone No Admin: | | 613-228-1080 Ext. | | | |
| Contaminated Facility: | | No | | | |
| MHSW Facility: | | No | | | |
| <u>Detail(s)</u> | | | | | |
| Waste Class: | | 148 | | | |
| Waste Class Name: | | INORGANIC LABORATORY CHEMICALS | | | |
| Waste Class: | | 145 | | | |
| Waste Class Name: | | PAINT/PIGMENT/COATING RESIDUES | | | |
| Waste Class: | | 252 | | | |
| Waste Class Name: | | WASTE OILS & LUBRICANTS | | | |
| Waste Class: | | 146 | | | |
| Waste Class Name: | | OTHER SPECIFIED INORGANICS | | | |
| Waste Class: | | 221 | | | |

| Map Key | Number of Records | Direction/ Distance (m) | Elev/Diff (m) | Site | DB |
|-------------------------------|-------------------|---|------------------|---|-----|
| Waste Class Name: | | LIGHT FUELS | | | |
| 48 | 22 of 27 | SW/123.9 | 68.2 / 1.23 | MORGUARD INVESTMENTS LTD. 2710 LANCASTER ROAD, UNIT 107 OTTAWA ON K1B 4W8 | GEN |
| Generator No: | | ON4182901 | | | |
| SIC Code: | | 531310 | | | |
| SIC Description: | | REAL ESTATE PROPERTY MANAGERS | | | |
| Approval Years: | | 2014 | | | |
| PO Box No: | | | | | |
| Country: | | Canada | | | |
| Status: | | | | | |
| Co Admin: | | Amira Palacios | | | |
| Choice of Contact: | | CO_OFFICIAL | | | |
| Phone No Admin: | | 905-281-5810 Ext. | | | |
| Contaminated Facility: | | No | | | |
| MHSW Facility: | | No | | | |
| <u>Detail(s)</u> | | | | | |
| Waste Class: | | 145 | | | |
| Waste Class Name: | | PAINT/PIGMENT/COATING RESIDUES | | | |
| Waste Class: | | 146 | | | |
| Waste Class Name: | | OTHER SPECIFIED INORGANICS | | | |
| 48 | 23 of 27 | SW/123.9 | 68.2 / 1.23 | MORGUARD INVESTMENTS LTD. 2710 LANCASTER ROAD, UNIT 107 OTTAWA ON K1B 4W8 | GEN |
| Generator No: | | ON4182901 | | | |
| SIC Code: | | | | | |
| SIC Description: | | | | | |
| Approval Years: | | As of Dec 2018 | | | |
| PO Box No: | | | | | |
| Country: | | Canada | | | |
| Status: | | Registered | | | |
| Co Admin: | | | | | |
| Choice of Contact: | | | | | |
| Phone No Admin: | | | | | |
| Contaminated Facility: | | | | | |
| MHSW Facility: | | | | | |
| <u>Detail(s)</u> | | | | | |
| Waste Class: | | 145 I | | | |
| Waste Class Name: | | Wastes from the use of pigments, coatings and paints | | | |
| Waste Class: | | 145 L | | | |
| Waste Class Name: | | Wastes from the use of pigments, coatings and paints | | | |
| Waste Class: | | 146 T | | | |
| Waste Class Name: | | Other specified inorganic sludges, slurries or solids | | | |
| 48 | 24 of 27 | SW/123.9 | 68.2 / 1.23 | Asbex Ltd 101-2710 Lancaster Rd Ottawa ON K1B4W8 | GEN |
| Generator No: | | ON8337630 | | | |
| SIC Code: | | | | | |
| SIC Description: | | | | | |

| Map Key | Number of Records | Direction/ Distance (m) | Elev/Diff (m) | Site | DB |
|--|-------------------|---|------------------|--|-----|
| Approval Years: PO Box No: Country: Status: Co Admin: Choice of Contact: Phone No Admin: Contaminated Facility: MHSW Facility: | | As of Jun 2017 | | | |
| <u>Detail(s)</u> | | | | | |
| Waste Class: | | 146 L | | | |
| Waste Class Name: | | Other specified inorganic sludges, slurries or solids | | | |
| Waste Class: | | 221 I | | | |
| Waste Class Name: | | Light fuels | | | |
| Waste Class: | | 148 C | | | |
| Waste Class Name: | | Misc. wastes and inorganic chemicals | | | |
| Waste Class: | | 146 T | | | |
| Waste Class Name: | | Other specified inorganic sludges, slurries or solids | | | |
| Waste Class: | | 145 L | | | |
| Waste Class Name: | | Wastes from the use of pigments, coatings and paints | | | |
| Waste Class: | | 145 I | | | |
| Waste Class Name: | | Wastes from the use of pigments, coatings and paints | | | |
| 48 | 25 of 27 | SW/123.9 | 68.2 / 1.23 | MORGUARD INVESTMENTS LTD. 2710 LANCASTER ROAD, UNIT 107 OTTAWA ON K1B 4W8 | GEN |
| Generator No: SIC Code: SIC Description: Approval Years: PO Box No: Country: Status: Co Admin: Choice of Contact: Phone No Admin: Contaminated Facility: MHSW Facility: | | ON4182901 | | | |
| Approval Years: PO Box No: | | As of Jul 2020 | | | |
| Country: Status: Co Admin: Choice of Contact: Phone No Admin: Contaminated Facility: MHSW Facility: | | Canada | | | |
| Status: Co Admin: Choice of Contact: Phone No Admin: Contaminated Facility: MHSW Facility: | | Registered | | | |
| <u>Detail(s)</u> | | | | | |
| Waste Class: | | 145 L | | | |
| Waste Class Name: | | Wastes from the use of pigments, coatings and paints | | | |
| Waste Class: | | 145 I | | | |
| Waste Class Name: | | Wastes from the use of pigments, coatings and paints | | | |
| Waste Class: | | 146 T | | | |
| Waste Class Name: | | Other specified inorganic sludges, slurries or solids | | | |
| 48 | 26 of 27 | SW/123.9 | 68.2 / 1.23 | Heritage Food Service Group of Canada 2710 Lancaster Road Unit115 Ottawa ON K1B 4T7 | GEN |
| Generator No: | | ON9411439 | | | |

| Map Key | Number of Records | Direction/ Distance (m) | Elev/Diff (m) | Site | DB |
|--|-------------------|----------------------------|------------------|--|------|
| SIC Code: SIC Description: Approval Years: As of Jul 2020 PO Box No: Country: Canada Status: Registered Co Admin: Choice of Contact: Phone No Admin: Contaminated Facility: MHSW Facility: | | | | | |
| <u>Detail(s)</u> | | | | | |
| Waste Class: 263 L Waste Class Name: Misc. waste organic chemicals Waste Class: 122 C Waste Class Name: Alkaline slutions - containing other metals and non-metals (not cyanide) | | | | | |
| 48 | 27 of 27 | SW/123.9 | 68.2 / 1.23 | Morguard Investments Ltd 2710 Lancaster Rd Ottawa ON K1R 7S8 | GEN |
| Generator No: ON4983946 SIC Code: SIC Description: Approval Years: As of Nov 2021 PO Box No: Country: Canada Status: Registered Co Admin: Choice of Contact: Phone No Admin: Contaminated Facility: MHSW Facility: | | | | | |
| <u>Detail(s)</u> | | | | | |
| Waste Class: 331 I Waste Class Name: Waste compressed gases including cylinders Waste Class: 146 T Waste Class Name: Other specified inorganic sludges, slurries or solids Waste Class: 121 C Waste Class Name: Alkaline slutions - containing heavy metals Waste Class: 212 L Waste Class Name: Aliphatic solvents and residues Waste Class: 252 L Waste Class Name: Waste crankcase oils and lubricants Waste Class: 145 I Waste Class Name: Wastes from the use of pigments, coatings and paints Waste Class: 112 C Waste Class Name: Acid solutions - containing heavy metals | | | | | |
| 49 | 1 of 1 | ENE/124.1 | 64.9 / -2.07 | 2750 SHEFFIELD OTTAWA ON | WWIS |

| Map Key | Number of Records | Direction/ Distance (m) | Elev/Diff (m) | Site | DB |
|----------------------------|-------------------|----------------------------|------------------|---------------------------|----------------------|
| Well ID: | 7302241 | | | Flowing (Y/N): | |
| Construction Date: | | | | Flow Rate: | |
| Use 1st: | Test Hole | | | Data Entry Status: | |
| Use 2nd: | Monitoring | | | Data Src: | |
| Final Well Status: | Observation Wells | | | Date Received: | 22-Dec-2017 00:00:00 |
| Water Type: | | | | Selected Flag: | TRUE |
| Casing Material: | | | | Abandonment Rec: | |
| Audit No: | Z247714 | | | Contractor: | 7241 |
| Tag: | A182607 | | | Form Version: | 7 |
| Constructn Method: | | | | Owner: | |
| Elevation (m): | | | | County: | OTTAWA-CARLETON |
| Elevatn Reliabilty: | | | | Lot: | |
| Depth to Bedrock: | | | | Concession: | |
| Well Depth: | | | | Concession Name: | |
| Overburden/Bedrock: | | | | Easting NAD83: | |
| Pump Rate: | | | | Northing NAD83: | |
| Static Water Level: | | | | Zone: | |
| Clear/Cloudy: | | | | UTM Reliability: | |
| Municipality: | | OTTAWA CITY | | | |
| Site Info: | | | | | |

PDF URL (Map):

Additional Detail(s) (Map)

Well Completed Date: 2017/11/21
Year Completed: 2017
Depth (m): 5.49
Latitude: 45.3994522398188
Longitude: -75.6049264054727
Path:

Bore Hole Information

| | | | |
|-------------------------------------|----------------------|-------------------------|--------------------------------|
| Bore Hole ID: | 1006927874 | Elevation: | |
| DP2BR: | | Elevrc: | |
| Spatial Status: | | Zone: | 18 |
| Code OB: | | East83: | 452655.00 |
| Code OB Desc: | | North83: | 5027504.00 |
| Open Hole: | | Org CS: | UTM83 |
| Cluster Kind: | | UTMRC: | 4 |
| Date Completed: | 21-Nov-2017 00:00:00 | UTMRC Desc: | margin of error : 30 m - 100 m |
| Remarks: | | Location Method: | wwr |
| Loc Method Desc: | on Water Well Record | | |
| Elevrc Desc: | | | |
| Location Source Date: | | | |
| Improvement Location Source: | | | |
| Improvement Location Method: | | | |
| Source Revision Comment: | | | |
| Supplier Comment: | | | |

Overburden and Bedrock

Materials Interval

Formation ID: 1007101923
Layer: 3
Color: 2
General Color: GREY
Mat1: 05
Most Common Material: CLAY
Mat2: 06
Mat2 Desc: SILT
Mat3: 85

| Map Key | Number of Records | Direction/ Distance (m) | Elev/Diff (m) | Site | DB |
|---|--------------------------|------------------------------------|--------------------------|-------------|-----------|
| Mat3 Desc: | | SOFT | | | |
| Formation Top Depth: | | 1.8300000429153442 | | | |
| Formation End Depth: | | 5.489999771118164 | | | |
| Formation End Depth UOM: | | m | | | |
| <u>Overburden and Bedrock Materials Interval</u> | | | | | |
| Formation ID: | | 1007101922 | | | |
| Layer: | | 2 | | | |
| Color: | | 6 | | | |
| General Color: | | BROWN | | | |
| Mat1: | | 05 | | | |
| Most Common Material: | | CLAY | | | |
| Mat2: | | 28 | | | |
| Mat2 Desc: | | SAND | | | |
| Mat3: | | 85 | | | |
| Mat3 Desc: | | SOFT | | | |
| Formation Top Depth: | | 1.2200000286102295 | | | |
| Formation End Depth: | | 1.8300000429153442 | | | |
| Formation End Depth UOM: | | m | | | |
| <u>Overburden and Bedrock Materials Interval</u> | | | | | |
| Formation ID: | | 1007101921 | | | |
| Layer: | | 1 | | | |
| Color: | | 2 | | | |
| General Color: | | GREY | | | |
| Mat1: | | 11 | | | |
| Most Common Material: | | GRAVEL | | | |
| Mat2: | | | | | |
| Mat2 Desc: | | | | | |
| Mat3: | | 77 | | | |
| Mat3 Desc: | | LOOSE | | | |
| Formation Top Depth: | | 0.0 | | | |
| Formation End Depth: | | 1.2200000286102295 | | | |
| Formation End Depth UOM: | | m | | | |
| <u>Annular Space/Abandonment Sealing Record</u> | | | | | |
| Plug ID: | | 1007101931 | | | |
| Layer: | | 1 | | | |
| Plug From: | | 0.0 | | | |
| Plug To: | | 0.3100000023841858 | | | |
| Plug Depth UOM: | | m | | | |
| <u>Annular Space/Abandonment Sealing Record</u> | | | | | |
| Plug ID: | | 1007101933 | | | |
| Layer: | | 3 | | | |
| Plug From: | | 2.130000114440918 | | | |
| Plug To: | | 5.489999771118164 | | | |
| Plug Depth UOM: | | m | | | |
| <u>Annular Space/Abandonment Sealing Record</u> | | | | | |
| Plug ID: | | 1007101932 | | | |
| Layer: | | 2 | | | |

| <i>Map Key</i> | <i>Number of Records</i> | <i>Direction/ Distance (m)</i> | <i>Elev/Diff (m)</i> | <i>Site</i> | <i>DB</i> |
|---|--------------------------|--------------------------------|----------------------|-------------|-----------|
| <i>Plug From:</i> | | 0.3100000023841858 | | | |
| <i>Plug To:</i> | | 2.130000114440918 | | | |
| <i>Plug Depth UOM:</i> | | m | | | |
| <u>Method of Construction & Well Use</u> | | | | | |
| <i>Method Construction ID:</i> | | 1007101930 | | | |
| <i>Method Construction Code:</i> | | D | | | |
| <i>Method Construction:</i> | | Direct Push | | | |
| <i>Other Method Construction:</i> | | | | | |
| <u>Pipe Information</u> | | | | | |
| <i>Pipe ID:</i> | | 1007101920 | | | |
| <i>Casing No:</i> | | 0 | | | |
| <i>Comment:</i> | | | | | |
| <i>Alt Name:</i> | | | | | |
| <u>Construction Record - Casing</u> | | | | | |
| <i>Casing ID:</i> | | 1007101926 | | | |
| <i>Layer:</i> | | 1 | | | |
| <i>Material:</i> | | 5 | | | |
| <i>Open Hole or Material:</i> | | PLASTIC | | | |
| <i>Depth From:</i> | | 0.0 | | | |
| <i>Depth To:</i> | | 2.440000057220459 | | | |
| <i>Casing Diameter:</i> | | | | | |
| <i>Casing Diameter UOM:</i> | | cm | | | |
| <i>Casing Depth UOM:</i> | | m | | | |
| <u>Construction Record - Screen</u> | | | | | |
| <i>Screen ID:</i> | | 1007101927 | | | |
| <i>Layer:</i> | | 1 | | | |
| <i>Slot:</i> | | 10 | | | |
| <i>Screen Top Depth:</i> | | 2.440000057220459 | | | |
| <i>Screen End Depth:</i> | | 5.489999771118164 | | | |
| <i>Screen Material:</i> | | 5 | | | |
| <i>Screen Depth UOM:</i> | | m | | | |
| <i>Screen Diameter UOM:</i> | | cm | | | |
| <i>Screen Diameter:</i> | | | | | |
| <u>Water Details</u> | | | | | |
| <i>Water ID:</i> | | 1007101925 | | | |
| <i>Layer:</i> | | | | | |
| <i>Kind Code:</i> | | | | | |
| <i>Kind:</i> | | | | | |
| <i>Water Found Depth:</i> | | | | | |
| <i>Water Found Depth UOM:</i> | | m | | | |
| <u>Hole Diameter</u> | | | | | |
| <i>Hole ID:</i> | | 1007101924 | | | |
| <i>Diameter:</i> | | 8.25 | | | |
| <i>Depth From:</i> | | 0.0 | | | |
| <i>Depth To:</i> | | 5.489999771118164 | | | |
| <i>Hole Depth UOM:</i> | | m | | | |
| <i>Hole Diameter UOM:</i> | | cm | | | |

| Map Key | Number of Records | Direction/ Distance (m) | Elev/Diff (m) | Site | DB |
|---------|-------------------|----------------------------|------------------|------|----|
|---------|-------------------|----------------------------|------------------|------|----|

Links

| | | | |
|---------------------------|------------|--------------------|-------------------|
| Bore Hole ID: | 1006927874 | Tag No: | A182607 |
| Depth M: | 5.49 | Contractor: | 7241 |
| Year Completed: | 2017 | Path: | 730\7302241.pdf |
| Well Completed Dt: | 2017/11/21 | Latitude: | 45.3994522398188 |
| Audit No: | Z247714 | Longitude: | -75.6049264054727 |

| | | | | | |
|--------------------|--------|---------|-------------|--|-----|
| 50 | 1 of 2 | W/124.9 | 67.9 / 0.93 | 2615 Lancaster Rd Ottawa ON K1B 5N2 | EHS |
|--------------------|--------|---------|-------------|--|-----|

| | | | |
|---------------------------------|---------------|------------------------------|--------------|
| Order No: | 20312000025 | Nearest Intersection: | |
| Status: | C | Municipality: | |
| Report Type: | Custom Report | Client Prov/State: | ON |
| Report Date: | 25-NOV-20 | Search Radius (km): | .15 |
| Date Received: | 20-NOV-20 | X: | -75.61065874 |
| Previous Site Name: | | Y: | 45.39905269 |
| Lot/Building Size: | | | |
| Additional Info Ordered: | | | |

| | | | | | |
|--------------------|--------|---------|-------------|--|-----|
| 50 | 2 of 2 | W/124.9 | 67.9 / 0.93 | 2615 Lancaster Rd Ottawa ON K1B 5N2 | EHS |
|--------------------|--------|---------|-------------|--|-----|

| | | | |
|---------------------------------|---------------|------------------------------|--------------|
| Order No: | 20312000025 | Nearest Intersection: | |
| Status: | C | Municipality: | |
| Report Type: | Custom Report | Client Prov/State: | ON |
| Report Date: | 25-NOV-20 | Search Radius (km): | .15 |
| Date Received: | 20-NOV-20 | X: | -75.61065874 |
| Previous Site Name: | | Y: | 45.39905269 |
| Lot/Building Size: | | | |
| Additional Info Ordered: | | | |

| | | | | | |
|--------------------|---------|-----------|--------------|--|-----|
| 51 | 1 of 19 | ESE/127.4 | 66.6 / -0.38 | U C SIGNS INC. 2870 SHEFFIELD RD OTTAWA ON K1B 3V9 | SCT |
|--------------------|---------|-----------|--------------|--|-----|

| | |
|--------------------------|------|
| Established: | 1966 |
| Plant Size (ft²): | 0 |
| Employment: | 15 |

--Details--

| | |
|------------------------|---|
| Description: | COMMERCIAL PRINTING, NOT ELSEWHERE CLASSIFIED |
| SIC/NAICS Code: | 2759 |

| | |
|------------------------|-----------------------------------|
| Description: | SIGNS AND ADVERTISING SPECIALTIES |
| SIC/NAICS Code: | 3993 |

| | |
|------------------------|----------------------------|
| Description: | Commercial Screen Printing |
| SIC/NAICS Code: | 323113 |

| | |
|------------------------|--------------------|
| Description: | Sign Manufacturing |
| SIC/NAICS Code: | 339950 |

| | | | | | |
|--------------------|---------|-----------|--------------|---|-----|
| 51 | 2 of 19 | ESE/127.4 | 66.6 / -0.38 | Ray Neon Signs Inc. 2870 Sheffield Rd Ottawa ON K1B 3V9 | SCT |
|--------------------|---------|-----------|--------------|---|-----|

| | |
|---------------------|-----------|
| Established: | 01-AUG-47 |
|---------------------|-----------|

| Map Key | Number of Records | Direction/ Distance (m) | Elev/Diff (m) | Site | DB |
|-------------------------------|-------------------|--|---------------------|--|------------|
| Plant Size (ft²): | | 35000 | | | |
| Employment: | | | | | |
| --Details-- | | | | | |
| Description: | | Sign Manufacturing | | | |
| SIC/NAICS Code: | | 339950 | | | |
| Description: | | All Other Plastic Product Manufacturing | | | |
| SIC/NAICS Code: | | 326198 | | | |
| Description: | | Data Processing, Hosting, and Related Services | | | |
| SIC/NAICS Code: | | 518210 | | | |
| Description: | | Sign Manufacturing | | | |
| SIC/NAICS Code: | | 339950 | | | |
| Description: | | All Other Miscellaneous Wood Product Manufacturing | | | |
| SIC/NAICS Code: | | 321999 | | | |
| 51 | 3 of 19 | ESE/127.4 | 66.6 / -0.38 | Kelly Signs (2002) Inc. 2870 Sheffield Rd Ottawa ON K1B 3V9 | SCT |
| Established: | | 01-APR-80 | | | |
| Plant Size (ft²): | | 30000 | | | |
| Employment: | | | | | |
| --Details-- | | | | | |
| Description: | | Sign Manufacturing | | | |
| SIC/NAICS Code: | | 339950 | | | |
| Description: | | Digital Printing | | | |
| SIC/NAICS Code: | | 323115 | | | |
| Description: | | Sign Manufacturing | | | |
| SIC/NAICS Code: | | 339950 | | | |
| Description: | | Other Printing | | | |
| SIC/NAICS Code: | | 323119 | | | |
| Description: | | Commercial Screen Printing | | | |
| SIC/NAICS Code: | | 323113 | | | |
| 51 | 4 of 19 | ESE/127.4 | 66.6 / -0.38 | PORTAMATIC INCORPORATED 2870 SHEFFIELD ROAD OTTAWA ON K1B 3V9 | GEN |
| Generator No: | | ON1029401 | | | |
| SIC Code: | | 3081 | | | |
| SIC Description: | | MACHINE SHOP IND. | | | |
| Approval Years: | | 99,00,01 | | | |
| PO Box No: | | | | | |
| Country: | | | | | |
| Status: | | | | | |
| Co Admin: | | | | | |
| Choice of Contact: | | | | | |
| Phone No Admin: | | | | | |
| Contaminated Facility: | | | | | |
| MHSW Facility: | | | | | |

| Map Key | Number of Records | Direction/ Distance (m) | Elev/Diff (m) | Site | DB |
|--------------------|-------------------|----------------------------|--|--|-----|
| <u>Detail(s)</u> | | | | | |
| | | | 213 | | |
| | | | PETROLEUM DISTILLATES | | |
| | | | 252 | | |
| | | | WASTE OILS & LUBRICANTS | | |
| 51 | 5 of 19 | ESE/127.4 | 66.6 / -0.38 | RAY NEON-PLASTICS INC. 2870 SHEFFIELD ROAD OTTAWA ON K1B 3V9 | GEN |
| | | | Generator No: ON1731200 | | |
| | | | SIC Code: 3771 | | |
| | | | SIC Description: TOILET PREP. IND. | | |
| | | | Approval Years: 93,94,95,96,97,98,99,00,01 | | |
| | | | PO Box No: | | |
| | | | Country: | | |
| | | | Status: | | |
| | | | Co Admin: | | |
| | | | Choice of Contact: | | |
| | | | Phone No Admin: | | |
| | | | Contaminated Facility: | | |
| | | | MHSW Facility: | | |
| <u>Detail(s)</u> | | | | | |
| | | | 211 | | |
| | | | AROMATIC SOLVENTS | | |
| 51 | 6 of 19 | ESE/127.4 | 66.6 / -0.38 | RAY NEON SIGNS INC. 2870 SHEFFIELD ROAD OTTAWA ON K1B 3V9 | GEN |
| | | | Generator No: ON1731200 | | |
| | | | SIC Code: | | |
| | | | SIC Description: | | |
| | | | Approval Years: 02,03,04,05,06,07,08 | | |
| | | | PO Box No: | | |
| | | | Country: | | |
| | | | Status: | | |
| | | | Co Admin: | | |
| | | | Choice of Contact: | | |
| | | | Phone No Admin: | | |
| | | | Contaminated Facility: | | |
| | | | MHSW Facility: | | |
| <u>Detail(s)</u> | | | | | |
| | | | 213 | | |
| | | | PETROLEUM DISTILLATES | | |
| | | | 211 | | |
| | | | AROMATIC SOLVENTS | | |
| 51 | 7 of 19 | ESE/127.4 | 66.6 / -0.38 | Ministry of the Environment<UNOFFICIAL> 2870 Sheffield Drive 2870 SHEFFIELD DRIVE. <UNOFFICIAL> Ottawa ON K1B 3V9 | SPL |
| | | | Ref No: 0324-6RN3KN | | |
| | | | Site No: | Discharger Report: | |
| | | | | Material Group: Chemicals | |

| Map Key | Number of Records | Direction/ Distance (m) | Elev/Diff (m) | Site | DB |
|------------------------------|--|----------------------------|------------------|------------------------------|----------------------|
| Incident Dt: | 7/12/2006 | | | Health/Env Conseq: | |
| Year: | | | | Client Type: | |
| Incident Cause: | Other Discharges | | | Sector Type: | Other Motor Vehicle |
| Incident Event: | | | | Agency Involved: | |
| Contaminant Code: | 24 | | | Nearest Watercourse: | |
| Contaminant Name: | ETHYLENE GLYCOL (ANTIFREEZE) | | | Site Address: | 2870 SHEFFIELD DRIVE |
| Contaminant Limit 1: | | | | Site District Office: | Ottawa |
| Contam Limit Freq 1: | | | | Site Postal Code: | |
| Contaminant UN No 1: | | | | Site Region: | |
| Environment Impact: | Not Anticipated | | | Site Municipality: | Ottawa |
| Nature of Impact: | Soil Contamination | | | Site Lot: | |
| Receiving Medium: | Land | | | Site Conc: | |
| Receiving Env: | | | | Northing: | |
| MOE Response: | | | | Easting: | |
| Dt MOE Arvl on Scn: | | | | Site Geo Ref Accu: | |
| MOE Reported Dt: | 7/12/2006 | | | Site Map Datum: | |
| Dt Document Closed: | | | | SAC Action Class: | |
| Incident Reason: | Equipment Failure - Malfunction of system components | | | Source Type: | |
| Site Name: | 2870 SHEFFIELD DRIVE | | | | |
| Site County/District: | | | | | |
| Site Geo Ref Meth: | | | | | |
| Incident Summary: | MOE-5-7 L Antifreeze from car onto dirt ground,contained | | | | |
| Contaminant Qty: | 7 L | | | | |

[51](#) 8 of 19 **ESE/127.4** **66.6 / -0.38** **RAY NEON SIGNS INC.**
2870 SHEFFIELD ROAD
OTTAWA ON K1B 3V9 **GEN**

Generator No: ON1731200
SIC Code: 332999
SIC Description: All Other Miscellaneous Fabricated Metal Product Manufacturing
Approval Years: 2009
PO Box No:
Country:
Status:
Co Admin:
Choice of Contact:
Phone No Admin:
Contaminated Facility:
MHSW Facility:

Detail(s)

Waste Class: 211
Waste Class Name: AROMATIC SOLVENTS

Waste Class: 213
Waste Class Name: PETROLEUM DISTILLATES

[51](#) 9 of 19 **ESE/127.4** **66.6 / -0.38** **RAY NEON SIGNS INC.**
2870 SHEFFIELD ROAD
OTTAWA ON K1B 3V9 **GEN**

Generator No: ON1731200
SIC Code: 332999, , 811121
SIC Description: All Other Miscellaneous Fabricated Metal Product Manufacturing, , Automotive Body Paint and Interior Repair and Maintenance
Approval Years: 2010
PO Box No:
Country:
Status:

| Map Key | Number of Records | Direction/ Distance (m) | Elev/Diff (m) | Site | DB |
|---|-------------------|---|---------------------|--|------------|
| Co Admin: Choice of Contact: Phone No Admin: Contaminated Facility: MHSW Facility: | | | | | |
| <u>Detail(s)</u> | | | | | |
| Waste Class: | | 211 | | | |
| Waste Class Name: | | AROMATIC SOLVENTS | | | |
| Waste Class: | | 213 | | | |
| Waste Class Name: | | PETROLEUM DISTILLATES | | | |
| 51 | 10 of 19 | ESE/127.4 | 66.6 / -0.38 | RAY NEON SIGNS INC. 2870 SHEFFIELD ROAD OTTAWA ON K1B 3V9 | GEN |
| Generator No: | | ON1731200 | | | |
| SIC Code: | | 332999, , 811121 | | | |
| SIC Description: | | All Other Miscellaneous Fabricated Metal Product Manufacturing, , Automotive Body Paint and Interior Repair and Maintenance | | | |
| Approval Years: | | 2011 | | | |
| PO Box No: | | | | | |
| Country: | | | | | |
| Status: | | | | | |
| Co Admin: | | | | | |
| Choice of Contact: | | | | | |
| Phone No Admin: | | | | | |
| Contaminated Facility: | | | | | |
| MHSW Facility: | | | | | |
| <u>Detail(s)</u> | | | | | |
| Waste Class: | | 213 | | | |
| Waste Class Name: | | PETROLEUM DISTILLATES | | | |
| Waste Class: | | 211 | | | |
| Waste Class Name: | | AROMATIC SOLVENTS | | | |
| 51 | 11 of 19 | ESE/127.4 | 66.6 / -0.38 | RAY NEON SIGNS INC. 2870 SHEFFIELD ROAD OTTAWA ON K1B 3V9 | GEN |
| Generator No: | | ON1731200 | | | |
| SIC Code: | | 332999, , 811121 | | | |
| SIC Description: | | All Other Miscellaneous Fabricated Metal Product Manufacturing, , Automotive Body Paint and Interior Repair and Maintenance | | | |
| Approval Years: | | 2012 | | | |
| PO Box No: | | | | | |
| Country: | | | | | |
| Status: | | | | | |
| Co Admin: | | | | | |
| Choice of Contact: | | | | | |
| Phone No Admin: | | | | | |
| Contaminated Facility: | | | | | |
| MHSW Facility: | | | | | |
| <u>Detail(s)</u> | | | | | |
| Waste Class: | | 211 | | | |
| Waste Class Name: | | AROMATIC SOLVENTS | | | |

| Map Key | Number of Records | Direction/ Distance (m) | Elev/Diff (m) | Site | DB |
|-------------------------------|-------------------|--|---------------------|--|------------|
| Waste Class: | | 213 | | | |
| Waste Class Name: | | PETROLEUM DISTILLATES | | | |
| 51 | 12 of 19 | ESE/127.4 | 66.6 / -0.38 | RAY NEON SIGNS INC. 2870 SHEFFIELD ROAD OTTAWA ON | GEN |
| Generator No: | | ON1731200 | | | |
| SIC Code: | | 332999, 811121 | | | |
| SIC Description: | | ALL OTHER MISCELLANEOUS FABRICATED METAL PRODUCT MANUFACTURING, AUTOMOTIVE BODY, PAINT AND INTERIOR REPAIR AND MAINTENANCE | | | |
| Approval Years: | | 2013 | | | |
| PO Box No: | | | | | |
| Country: | | | | | |
| Status: | | | | | |
| Co Admin: | | | | | |
| Choice of Contact: | | | | | |
| Phone No Admin: | | | | | |
| Contaminated Facility: | | | | | |
| MHSW Facility: | | | | | |
| <u>Detail(s)</u> | | | | | |
| Waste Class: | | 213 | | | |
| Waste Class Name: | | PETROLEUM DISTILLATES | | | |
| Waste Class: | | 211 | | | |
| Waste Class Name: | | AROMATIC SOLVENTS | | | |
| 51 | 13 of 19 | ESE/127.4 | 66.6 / -0.38 | RAY NEON SIGNS INC. 2870 SHEFFIELD ROAD OTTAWA ON K1B 3V9 | GEN |
| Generator No: | | ON1731200 | | | |
| SIC Code: | | 332999, 811121 | | | |
| SIC Description: | | ALL OTHER MISCELLANEOUS FABRICATED METAL PRODUCT MANUFACTURING, AUTOMOTIVE BODY, PAINT AND INTERIOR REPAIR AND MAINTENANCE | | | |
| Approval Years: | | 2015 | | | |
| PO Box No: | | | | | |
| Country: | | Canada | | | |
| Status: | | | | | |
| Co Admin: | | | | | |
| Choice of Contact: | | CO_OFFICIAL | | | |
| Phone No Admin: | | | | | |
| Contaminated Facility: | | No | | | |
| MHSW Facility: | | No | | | |
| <u>Detail(s)</u> | | | | | |
| Waste Class: | | 213 | | | |
| Waste Class Name: | | PETROLEUM DISTILLATES | | | |
| Waste Class: | | 211 | | | |
| Waste Class Name: | | AROMATIC SOLVENTS | | | |
| 51 | 14 of 19 | ESE/127.4 | 66.6 / -0.38 | RAY NEON SIGNS INC. 2870 SHEFFIELD ROAD OTTAWA ON K1B 3V9 | GEN |
| Generator No: | | ON1731200 | | | |
| SIC Code: | | 332999, 811121 | | | |

| Map Key | Number of Records | Direction/ Distance (m) | Elev/Diff (m) | Site | DB |
|-------------------------------|-------------------|--|------------------|------|----|
| SIC Description: | | ALL OTHER MISCELLANEOUS FABRICATED METAL PRODUCT MANUFACTURING, AUTOMOTIVE BODY, PAINT AND INTERIOR REPAIR AND MAINTENANCE | | | |
| Approval Years: | | 2014 | | | |
| PO Box No: | | | | | |
| Country: | | Canada | | | |
| Status: | | | | | |
| Co Admin: | | | | | |
| Choice of Contact: | | CO_OFFICIAL | | | |
| Phone No Admin: | | | | | |
| Contaminated Facility: | | No | | | |
| MHSW Facility: | | No | | | |
| <u>Detail(s)</u> | | | | | |
| Waste Class: | | 213 | | | |
| Waste Class Name: | | PETROLEUM DISTILLATES | | | |
| Waste Class: | | 211 | | | |
| Waste Class Name: | | AROMATIC SOLVENTS | | | |

| | | | | | |
|-------------------------------|----------|--------------------------------|---------------------|--|------------|
| 51 | 15 of 19 | ESE/127.4 | 66.6 / -0.38 | RAY NEON SIGNS INC. 2870 SHEFFIELD ROAD OTTAWA ON K1B 3V9 | GEN |
| Generator No: | | ON1731200 | | | |
| SIC Code: | | | | | |
| SIC Description: | | | | | |
| Approval Years: | | As of Dec 2018 | | | |
| PO Box No: | | | | | |
| Country: | | Canada | | | |
| Status: | | Registered | | | |
| Co Admin: | | | | | |
| Choice of Contact: | | | | | |
| Phone No Admin: | | | | | |
| Contaminated Facility: | | | | | |
| MHSW Facility: | | | | | |
| <u>Detail(s)</u> | | | | | |
| Waste Class: | | 211 H | | | |
| Waste Class Name: | | Aromatic solvents and residues | | | |

| | | | | | |
|-------------------------------|----------|--|---------------------|--|------------|
| 51 | 16 of 19 | ESE/127.4 | 66.6 / -0.38 | RAY NEON SIGNS INC. 2870 SHEFFIELD ROAD OTTAWA ON K1B 3V9 | GEN |
| Generator No: | | ON1731200 | | | |
| SIC Code: | | 332999, 811121 | | | |
| SIC Description: | | ALL OTHER MISCELLANEOUS FABRICATED METAL PRODUCT MANUFACTURING, AUTOMOTIVE BODY, PAINT AND INTERIOR REPAIR AND MAINTENANCE | | | |
| Approval Years: | | 2016 | | | |
| PO Box No: | | | | | |
| Country: | | Canada | | | |
| Status: | | | | | |
| Co Admin: | | jean cyr | | | |
| Choice of Contact: | | CO_OFFICIAL | | | |
| Phone No Admin: | | 6137492995 Ext. | | | |
| Contaminated Facility: | | No | | | |
| MHSW Facility: | | No | | | |
| <u>Detail(s)</u> | | | | | |

| Map Key | Number of Records | Direction/ Distance (m) | Elev/Diff (m) | Site | DB |
|---------------------------------|-------------------|--|---------------------|---|------------|
| Waste Class: | | 211 | | | |
| Waste Class Name: | | AROMATIC SOLVENTS | | | |
| Waste Class: | | 213 | | | |
| Waste Class Name: | | PETROLEUM DISTILLATES | | | |
| 51 | 17 of 19 | ESE/127.4 | 66.6 / -0.38 | RAY NEON SIGNS INC. 2870 SHEFFIELD ROAD OTTAWA ON K1B 3V9 | GEN |
| Generator No: | | ON1731200 | | | |
| SIC Code: | | | | | |
| SIC Description: | | | | | |
| Approval Years: | | As of Jul 2020 | | | |
| PO Box No: | | | | | |
| Country: | | Canada | | | |
| Status: | | Registered | | | |
| Co Admin: | | | | | |
| Choice of Contact: | | | | | |
| Phone No Admin: | | | | | |
| Contaminated Facility: | | | | | |
| MHSW Facility: | | | | | |
| <u>Detail(s)</u> | | | | | |
| Waste Class: | | 211 H | | | |
| Waste Class Name: | | Aromatic solvents and residues | | | |
| 51 | 18 of 19 | ESE/127.4 | 66.6 / -0.38 | 2870 Sheffield Road Ottawa ON K1B 1A4 | EHS |
| Order No: | | 20292800116 | | Nearest Intersection: | |
| Status: | | C | | Municipality: City of Ottawa | |
| Report Type: | | Standard Report | | Client Prov/State: ON | |
| Report Date: | | 01-OCT-20 | | Search Radius (km): .25 | |
| Date Received: | | 28-SEP-20 | | X: -75.6030619 | |
| Previous Site Name: | | Ray Neon Signs | | Y: 45.3972068 | |
| Lot/Building Size: | | 9150 (approximate) | | | |
| Additional Info Ordered: | | Fire Insur. Maps and/or Site Plans; City Directory | | | |
| 51 | 19 of 19 | ESE/127.4 | 66.6 / -0.38 | 2870 Sheffield Road Ottawa ON K1B 1A4 | EHS |
| Order No: | | 20292800116 | | Nearest Intersection: | |
| Status: | | C | | Municipality: City of Ottawa | |
| Report Type: | | Standard Report | | Client Prov/State: ON | |
| Report Date: | | 01-OCT-20 | | Search Radius (km): .25 | |
| Date Received: | | 28-SEP-20 | | X: -75.6030619 | |
| Previous Site Name: | | Ray Neon Signs | | Y: 45.3972068 | |
| Lot/Building Size: | | 9150 (approximate) | | | |
| Additional Info Ordered: | | Fire Insur. Maps and/or Site Plans; City Directory | | | |
| 52 | 1 of 36 | NNW/129.1 | 65.9 / -1.07 | SAPUTO FOODS LTD. 1280 LEEDS AVE SUITE 5 OTTAWA ON K1B 3W3 | SCT |
| Established: | | 0000 | | | |
| Plant Size (ft²): | | 0 | | | |
| Employment: | | 11 | | | |

| Map Key | Number of Records | Direction/ Distance (m) | Elev/Diff (m) | Site | DB |
|---------------------------|-------------------|---|------------------|---|-----|
| --Details-- | | | | | |
| Description: | | DAIRY PRODUCTS, EXCEPT DRIED OR CANNED | | | |
| SIC/NAICS Code: | | 5143 | | | |
| Description: | | MEATS AND MEAT PRODUCTS | | | |
| SIC/NAICS Code: | | 5147 | | | |
| Description: | | GROCERIES & RELATED PRODUCTS, NOT ELSEWHERE CLASSIFIED | | | |
| SIC/NAICS Code: | | 5149 | | | |
| 52 | 2 of 36 | NNW/129.1 | 65.9 / -1.07 | Warnaco of Canada Company 1270 Leeds Ave Ottawa ON K1B 3W3 | SCT |
| Established: | | 1909 | | | |
| Plant Size (ft²): | | 100000 | | | |
| Employment: | | 400 | | | |
| --Details-- | | | | | |
| Description: | | Other Men's and Boys' Cut and Sew Clothing Manufacturing | | | |
| SIC/NAICS Code: | | 315229 | | | |
| Description: | | Other Women's and Girls' Cut and Sew Clothing Manufacturing | | | |
| SIC/NAICS Code: | | 315239 | | | |
| 52 | 3 of 36 | NNW/129.1 | 65.9 / -1.07 | Saputo Inc. - Cheese Division 1280 Leeds Ave Unit 5 Ottawa ON K1B 3W3 | SCT |
| Established: | | | | | |
| Plant Size (ft²): | | | | | |
| Employment: | | 11 | | | |
| --Details-- | | | | | |
| Description: | | Dairy and Milk Products Wholesaler-Distributors | | | |
| SIC/NAICS Code: | | 413120 | | | |
| Description: | | Red Meat and Meat Product Wholesaler-Distributors | | | |
| SIC/NAICS Code: | | 413160 | | | |
| Description: | | Other Specialty-Line Food Wholesaler-Distributors | | | |
| SIC/NAICS Code: | | 413190 | | | |
| 52 | 4 of 36 | NNW/129.1 | 65.9 / -1.07 | The salvation Army Eastern Ontario Recycling Cent 1280 Leeds Ave. Unit # 6 Ottawa ON K1B 3W3 | GEN |
| Generator No: | | ON9882294 | | | |
| SIC Code: | | | | | |
| SIC Description: | | | | | |
| Approval Years: | | 04,05,06,07,08 | | | |
| PO Box No: | | | | | |
| Country: | | | | | |
| Status: | | | | | |
| Co Admin: | | | | | |
| Choice of Contact: | | | | | |
| Phone No Admin: | | | | | |

| <i>Map Key</i> | <i>Number of Records</i> | <i>Direction/ Distance (m)</i> | <i>Elev/Diff (m)</i> | <i>Site</i> | <i>DB</i> |
|-------------------------------|--------------------------|--------------------------------|----------------------|-------------|-----------|
| Contaminated Facility: | | | | | |
| MHSW Facility: | | | | | |
| <u>Detail(s)</u> | | | | | |
| Waste Class: | | 331 | | | |
| Waste Class Name: | | WASTE COMPRESSED GASES | | | |
| Waste Class: | | 331 | | | |
| Waste Class Name: | | WASTE COMPRESSED GASES | | | |
| Waste Class: | | 331 | | | |
| Waste Class Name: | | WASTE COMPRESSED GASES | | | |
| Waste Class: | | 268 | | | |
| Waste Class Name: | | AMINES | | | |
| Waste Class: | | 268 | | | |
| Waste Class Name: | | AMINES | | | |
| Waste Class: | | 146 | | | |
| Waste Class Name: | | OTHER SPECIFIED INORGANICS | | | |
| Waste Class: | | 263 | | | |
| Waste Class Name: | | ORGANIC LABORATORY CHEMICALS | | | |
| Waste Class: | | 252 | | | |
| Waste Class Name: | | WASTE OILS & LUBRICANTS | | | |
| Waste Class: | | 212 | | | |
| Waste Class Name: | | ALIPHATIC SOLVENTS | | | |
| Waste Class: | | 114 | | | |
| Waste Class Name: | | OTHER INORGANIC ACID WASTES | | | |
| Waste Class: | | 112 | | | |
| Waste Class Name: | | ACID WASTE - HEAVY METALS | | | |
| Waste Class: | | 213 | | | |
| Waste Class Name: | | PETROLEUM DISTILLATES | | | |
| Waste Class: | | 145 | | | |
| Waste Class Name: | | PAINT/PIGMENT/COATING RESIDUES | | | |
| Waste Class: | | 148 | | | |
| Waste Class Name: | | INORGANIC LABORATORY CHEMICALS | | | |
| Waste Class: | | 122 | | | |
| Waste Class Name: | | ALKALINE WASTES - OTHER METALS | | | |
| Waste Class: | | 122 | | | |
| Waste Class Name: | | ALKALINE WASTES - OTHER METALS | | | |

| | | | | | |
|------------------|----------------|------------------|---------------------|---|------------|
| <u>52</u> | 5 of 36 | NNW/129.1 | 65.9 / -1.07 | Cape Marketing Enterprises 1280 Leeds Ave Unit 5 Ottawa ON K1B 3W3 | SCT |
|------------------|----------------|------------------|---------------------|---|------------|

Established: 01-SEP-69
Plant Size (ft²):
Employment:

--Details--
Description: Wholesale Trade Agents and Brokers

| Map Key | Number of Records | Direction/ Distance (m) | Elev/Diff (m) | Site | DB |
|------------------------|-------------------|------------------------------------|------------------|------|----|
| SIC/NAICS Code: | | 419120 | | | |
| Description: | | Wholesale Trade Agents and Brokers | | | |
| SIC/NAICS Code: | | 419120 | | | |

| | | | | | |
|--|---------|---|---------------------|---|------------|
| 52 | 6 of 36 | NNW/129.1 | 65.9 / -1.07 | Stericycle, Inc. 1280 Leeds Avenue Unit 5 Ottawa K1B 3W3 CITY OF OTTAWA ON | EBR |
| EBR Registry No: | | 011-4950 | | Decision Posted: | |
| Ministry Ref No: | | 0672-8LFTJC | | Exception Posted: | |
| Notice Type: | | Instrument Decision | | Section: | |
| Notice Stage: | | | | Act 1: | |
| Notice Date: | | April 26, 2012 | | Act 2: | |
| Proposal Date: | | November 07, 2011 | | Site Location Map: | |
| Year: | | 2011 | | | |
| Instrument Type: | | (EPA Part II.1-waste) - Environmental Compliance Approval (project type: waste) | | | |
| Off Instrument Name: | | | | | |
| Posted By: | | | | | |
| Company Name: | | Stericycle, Inc. | | | |
| Site Address: | | | | | |
| Location Other: | | | | | |
| Proponent Name: | | | | | |
| Proponent Address: | | 19 Armthopre Road, Brampton Ontario, Canada L6T 5M4 | | | |
| Comment Period: | | | | | |
| URL: | | | | | |
| Site Location Details: | | | | | |
| 1280 Leeds Avenue Unit 5 Ottawa K1B 3W3 CITY OF OTTAWA | | | | | |

| | | | | | |
|------------------------------|---------|---|---------------------|---|-------------|
| 52 | 7 of 36 | NNW/129.1 | 65.9 / -1.07 | 1280 Leeds Avenue, Ottawa ON | PINC |
| Incident Id: | | 2762932 | | Pipe Material: Plastic | |
| Incident No: | | 606336 | | Fuel Category: Natural Gas | |
| Incident Reported Dt: | | | | Health Impact: No | |
| Type: | | FS-Pipeline Incident | | Environment Impact: No | |
| Status Code: | | Pipeline Damage Reason Est | | Property Damage: Yes | |
| Tank Status: | | RC Established | | Service Interrupt: Yes | |
| Task No: | | 3366678 | | Enforce Policy: Yes | |
| Spills Action Centre: | | | | Public Relation: No | |
| Fuel Type: | | Natural Gas | | Pipeline System: | |
| Fuel Occurrence Tp: | | Pipeline Strike | | PSIG: 55 | |
| Date of Occurrence: | | 5/27/2011 0:00 | | Attribute Category: FS-Perform P-line Inc Invest | |
| Occurrence Start Dt: | | 2011/06/23 | | Regulator Location: Outside | |
| Depth: | | 24 | | Method Details: E-mail | |
| Customer Acct Name: | | | | | |
| Incident Address: | | | | | |
| Operation Type: | | Construction Site (pipeline strike) | | | |
| Pipeline Type: | | Service / Riser Distribution Pipeline | | | |
| Regulator Type: | | Service Regulator (up to 60 psi intake) | | | |
| Summary: | | 1280 Leeds Avenue, Ottawa - 1" Pipeline Hit | | | |
| Reported By: | | Armstrong, Alan - Enbridge | | | |
| Affiliation: | | Industry Stakeholder (Licensee/Registration/Certificate Holder, Facility Owner, etc.) | | | |
| Occurrence Desc: | | failed to obtain locate | | | |
| Damage Reason: | | No notification made to the one call center | | | |
| Notes: | | no locate | | | |

| Map Key | Number of Records | Direction/ Distance (m) | Elev/Diff (m) | Site | DB |
|--|-------------------|--------------------------------|------------------|--|-----|
| 52 | 8 of 36 | NNW/129.1 | 65.9 / -1.07 | The salvation Army Eastern Ontario Recycling Cent 1280 Leeds Ave. Unit # 6 Ottawa ON K1B 3W3 | GEN |
| Generator No: SIC Code: SIC Description: Approval Years: PO Box No: Country: Status: Co Admin: Choice of Contact: Phone No Admin: Contaminated Facility: MHSW Facility: | | ON9882294 989811 2009 | | | |
| <u>Detail(s)</u> | | | | | |
| Waste Class: | | 112 | | | |
| Waste Class Name: | | ACID WASTE - HEAVY METALS | | | |
| Waste Class: | | 114 | | | |
| Waste Class Name: | | OTHER INORGANIC ACID WASTES | | | |
| Waste Class: | | 122 | | | |
| Waste Class Name: | | ALKALINE WASTES - OTHER METALS | | | |
| Waste Class: | | 145 | | | |
| Waste Class Name: | | PAINT/PIGMENT/COATING RESIDUES | | | |
| Waste Class: | | 146 | | | |
| Waste Class Name: | | OTHER SPECIFIED INORGANICS | | | |
| Waste Class: | | 148 | | | |
| Waste Class Name: | | INORGANIC LABORATORY CHEMICALS | | | |
| Waste Class: | | 212 | | | |
| Waste Class Name: | | ALIPHATIC SOLVENTS | | | |
| Waste Class: | | 213 | | | |
| Waste Class Name: | | PETROLEUM DISTILLATES | | | |
| Waste Class: | | 252 | | | |
| Waste Class Name: | | WASTE OILS & LUBRICANTS | | | |
| Waste Class: | | 263 | | | |
| Waste Class Name: | | ORGANIC LABORATORY CHEMICALS | | | |
| Waste Class: | | 268 | | | |
| Waste Class Name: | | AMINES | | | |
| Waste Class: | | 331 | | | |
| Waste Class Name: | | WASTE COMPRESSED GASES | | | |

| | | | | | |
|--|---------|-------------|--------------|--|-----|
| 52 | 9 of 36 | NNW/129.1 | 65.9 / -1.07 | Stericycle, Inc. 1280 Leeds Ave Ottawa ON L6T 5M4 | WDS |
| Approval No: Mob Unit Cert No: EBR Registry No: | | 4403-8SKHE9 | | Total Area (ha): Landfill Cap (m³): Transfer Area (ha): | |

| Map Key | Number of Records | Direction/ Distance (m) | Elev/Diff (m) | Site | DB |
|---|-------------------|----------------------------|------------------|--|-----|
| Status: Revoked and/or Replaced Facility Type: Record Type: ECA Link Source: IDS Project Type: WASTE DISPOSAL SITES Application Status: Issue Date: 2012-04-20 Input Date: Date Received: Est Closure Date: Mobile Capacity: Mobile Units: Mobile Description: Prop City: Prop Postal: Prop Phone: Serial Link: Approval Type: ECA-WASTE DISPOSAL SITES Proponent: Prop Address: Proponent County/District: Full Address: 1280 Leeds Ave Site Lot: Waste Class Code: Waste Class: Waste Type: Waste Type Other: Waste Description: Landfill Monitoring: Landfill Ctrl Type: Site Closing Description: Project Description: Municipalities Served: Approval Description: Other Approvals/Permits: PDF URL: https://www.accessenvironment.ene.gov.on.ca/instruments/0672-8LFTJC-14.pdf PDF Site Location: | | | | | |
| 52 | 10 of 36 | NNW/129.1 | 65.9 / -1.07 | The salvation Army Eastern Ontario Recycling Cent 1280 Leeds Ave. Unit # 6 Ottawa ON K1B 3W3 | GEN |
| Generator No: ON9882294 SIC Code: 989811 SIC Description: Approval Years: 2010 PO Box No: Country: Status: Co Admin: Choice of Contact: Phone No Admin: Contaminated Facility: MHSW Facility: | | | | | |
| Detail(s) | | | | | |
| Waste Class: 148 Waste Class Name: INORGANIC LABORATORY CHEMICALS Waste Class: 213 Waste Class Name: PETROLEUM DISTILLATES | | | | | |

| Map Key | Number of Records | Direction/ Distance (m) | Elev/Diff (m) | Site | DB |
|--------------------------|-------------------|--------------------------------|------------------|------|----|
| Waste Class: | | 252 | | | |
| Waste Class Name: | | WASTE OILS & LUBRICANTS | | | |
| Waste Class: | | 331 | | | |
| Waste Class Name: | | WASTE COMPRESSED GASES | | | |
| Waste Class: | | 263 | | | |
| Waste Class Name: | | ORGANIC LABORATORY CHEMICALS | | | |
| Waste Class: | | 212 | | | |
| Waste Class Name: | | ALIPHATIC SOLVENTS | | | |
| Waste Class: | | 112 | | | |
| Waste Class Name: | | ACID WASTE - HEAVY METALS | | | |
| Waste Class: | | 268 | | | |
| Waste Class Name: | | AMINES | | | |
| Waste Class: | | 114 | | | |
| Waste Class Name: | | OTHER INORGANIC ACID WASTES | | | |
| Waste Class: | | 146 | | | |
| Waste Class Name: | | OTHER SPECIFIED INORGANICS | | | |
| Waste Class: | | 122 | | | |
| Waste Class Name: | | ALKALINE WASTES - OTHER METALS | | | |
| Waste Class: | | 145 | | | |
| Waste Class Name: | | PAINT/PIGMENT/COATING RESIDUES | | | |

| | | | | | |
|--------------------|----------|-----------|--------------|--|-----|
| 52 | 11 of 36 | NNW/129.1 | 65.9 / -1.07 | The salvation Army Eastern Ontario Recycling Cent 1280 Leeds Ave. Unit # 6 Ottawa ON K1B 3W3 | GEN |
|--------------------|----------|-----------|--------------|--|-----|

Generator No: ON9882294
SIC Code: 989811
SIC Description:
Approval Years: 2011
PO Box No:
Country:
Status:
Co Admin:
Choice of Contact:
Phone No Admin:
Contaminated Facility:
MHSW Facility:

Detail(s)

Waste Class: 213
Waste Class Name: PETROLEUM DISTILLATES

Waste Class: 263
Waste Class Name: ORGANIC LABORATORY CHEMICALS

Waste Class: 331
Waste Class Name: WASTE COMPRESSED GASES

Waste Class: 112
Waste Class Name: ACID WASTE - HEAVY METALS

Waste Class: 268

| Map Key | Number of Records | Direction/ Distance (m) | Elev/Diff (m) | Site | DB |
|--------------------------|-------------------|--------------------------------|------------------|------|----|
| Waste Class Name: | | AMINES | | | |
| Waste Class: | | 252 | | | |
| Waste Class Name: | | WASTE OILS & LUBRICANTS | | | |
| Waste Class: | | 122 | | | |
| Waste Class Name: | | ALKALINE WASTES - OTHER METALS | | | |
| Waste Class: | | 114 | | | |
| Waste Class Name: | | OTHER INORGANIC ACID WASTES | | | |
| Waste Class: | | 146 | | | |
| Waste Class Name: | | OTHER SPECIFIED INORGANICS | | | |
| Waste Class: | | 212 | | | |
| Waste Class Name: | | ALIPHATIC SOLVENTS | | | |
| Waste Class: | | 148 | | | |
| Waste Class Name: | | INORGANIC LABORATORY CHEMICALS | | | |
| Waste Class: | | 145 | | | |
| Waste Class Name: | | PAINT/PIGMENT/COATING RESIDUES | | | |

| | | | | | |
|--------------------|----------|------------------|---------------------|---|------------|
| 52 | 12 of 36 | NNW/129.1 | 65.9 / -1.07 | The salvation Army Eastern Ontario Recycling Cent 1280 Leeds Ave. Unit # 6 Ottawa ON K1B 3W3 | GEN |
|--------------------|----------|------------------|---------------------|---|------------|

Generator No: ON9882294
SIC Code: 989811
SIC Description:
Approval Years: 2012
PO Box No:
Country:
Status:
Co Admin:
Choice of Contact:
Phone No Admin:
Contaminated Facility:
MHSW Facility:

Detail(s)

Waste Class: 145
Waste Class Name: PAINT/PIGMENT/COATING RESIDUES

Waste Class: 331
Waste Class Name: WASTE COMPRESSED GASES

Waste Class: 114
Waste Class Name: OTHER INORGANIC ACID WASTES

Waste Class: 252
Waste Class Name: WASTE OILS & LUBRICANTS

Waste Class: 148
Waste Class Name: INORGANIC LABORATORY CHEMICALS

Waste Class: 268
Waste Class Name: AMINES

Waste Class: 263
Waste Class Name: ORGANIC LABORATORY CHEMICALS

| Map Key | Number of Records | Direction/ Distance (m) | Elev/Diff (m) | Site | DB |
|--|-------------------|----------------------------|------------------|---|-----|
| Waste Class: 212 Waste Class Name: ALIPHATIC SOLVENTS | | | | | |
| Waste Class: 112 Waste Class Name: ACID WASTE - HEAVY METALS | | | | | |
| Waste Class: 146 Waste Class Name: OTHER SPECIFIED INORGANICS | | | | | |
| Waste Class: 213 Waste Class Name: PETROLEUM DISTILLATES | | | | | |
| Waste Class: 122 Waste Class Name: ALKALINE WASTES - OTHER METALS | | | | | |
| 52 | 13 of 36 | NNW/129.1 | 65.9 / -1.07 | Stericycle, ULC 1280 Leeds Avenue Ottawa City ON | GEN |
| Generator No: ON4839367 SIC Code: 562110 SIC Description: Waste Collection Approval Years: 2012 PO Box No: Country: Status: Co Admin: Choice of Contact: Phone No Admin: Contaminated Facility: MHSW Facility: | | | | | |
| 52 | 14 of 36 | NNW/129.1 | 65.9 / -1.07 | YRC REIMER EXPRESS LINES LTD. 1270 LEEDS AVENUE OTTAWA ON | GEN |
| Generator No: ON3669211 SIC Code: 484110 SIC Description: GENERAL FREIGHT TRUCKING, LOCAL Approval Years: 2013 PO Box No: Country: Status: Co Admin: Choice of Contact: Phone No Admin: Contaminated Facility: MHSW Facility: | | | | | |
| <u>Detail(s)</u> | | | | | |
| Waste Class: 252 Waste Class Name: WASTE OILS & LUBRICANTS | | | | | |
| Waste Class: 251 Waste Class Name: OIL SKIMMINGS & SLUDGES | | | | | |
| 52 | 15 of 36 | NNW/129.1 | 65.9 / -1.07 | The salvation Army Eastern Ontario Recycling Cent 1280 Leeds Ave. Unit # 6 Ottawa ON | GEN |
| Generator No: ON9882294 | | | | | |

| Map Key | Number of Records | Direction/ Distance (m) | Elev/Diff (m) | Site | DB |
|--|--------------------------|---|--------------------------|---|------------|
| SIC Code: SIC Description: Approval Years: PO Box No: Country: Status: Co Admin: Choice of Contact: Phone No Admin: Contaminated Facility: MHSW Facility: | | 989811 | | | |
| <u>Detail(s)</u> | | | | | |
| Waste Class: | | 122 | | | |
| Waste Class Name: | | ALKALINE WASTES - OTHER METALS | | | |
| Waste Class: | | 212 | | | |
| Waste Class Name: | | ALIPHATIC SOLVENTS | | | |
| Waste Class: | | 263 | | | |
| Waste Class Name: | | ORGANIC LABORATORY CHEMICALS | | | |
| Waste Class: | | 268 | | | |
| Waste Class Name: | | AMINES | | | |
| Waste Class: | | 148 | | | |
| Waste Class Name: | | INORGANIC LABORATORY CHEMICALS | | | |
| Waste Class: | | 331 | | | |
| Waste Class Name: | | WASTE COMPRESSED GASES | | | |
| Waste Class: | | 112 | | | |
| Waste Class Name: | | ACID WASTE - HEAVY METALS | | | |
| Waste Class: | | 146 | | | |
| Waste Class Name: | | OTHER SPECIFIED INORGANICS | | | |
| Waste Class: | | 145 | | | |
| Waste Class Name: | | PAINT/PIGMENT/COATING RESIDUES | | | |
| Waste Class: | | 213 | | | |
| Waste Class Name: | | PETROLEUM DISTILLATES | | | |
| Waste Class: | | 252 | | | |
| Waste Class Name: | | WASTE OILS & LUBRICANTS | | | |
| Waste Class: | | 114 | | | |
| Waste Class Name: | | OTHER INORGANIC ACID WASTES | | | |
| <u>52</u> | 16 of 36 | NNW/129.1 | 65.9 / -1.07 | Stericycle, ULC 1280 Leeds Avenue Ottawa City ON | GEN |
| Generator No: SIC Code: SIC Description: Approval Years: PO Box No: Country: Status: Co Admin: Choice of Contact: Phone No Admin: | | ON4839367 562110 WASTE COLLECTION 2013 | | | |

| Map Key | Number of Records | Direction/ Distance (m) | Elev/Diff (m) | Site | DB |
|--|--------------------------|------------------------------------|-----------------------------------|-------------|-----------|
| Contaminated Facility: MHSW Facility: | | | | | |
| <u>Detail(s)</u> | | | | | |
| Waste Class: | | | 132 | | |
| Waste Class Name: | | | NEUTRALIZED WASTES - OTHER METALS | | |
| Waste Class: | | | 331 | | |
| Waste Class Name: | | | WASTE COMPRESSED GASES | | |
| Waste Class: | | | 251 | | |
| Waste Class Name: | | | OIL SKIMMINGS & SLUDGES | | |
| Waste Class: | | | 231 | | |
| Waste Class Name: | | | LATEX WASTES | | |
| Waste Class: | | | 233 | | |
| Waste Class Name: | | | OTHER POLYMERIC WASTES | | |
| Waste Class: | | | 241 | | |
| Waste Class Name: | | | HALOGENATED SOLVENTS | | |
| Waste Class: | | | 242 | | |
| Waste Class Name: | | | HALOGENATED PESTICIDES | | |
| Waste Class: | | | 262 | | |
| Waste Class Name: | | | DETERGENTS/SOAPS | | |
| Waste Class: | | | 221 | | |
| Waste Class Name: | | | LIGHT FUELS | | |
| Waste Class: | | | 112 | | |
| Waste Class Name: | | | ACID WASTE - HEAVY METALS | | |
| Waste Class: | | | 232 | | |
| Waste Class Name: | | | POLYMERIC RESINS | | |
| Waste Class: | | | 146 | | |
| Waste Class Name: | | | OTHER SPECIFIED INORGANICS | | |
| Waste Class: | | | 150 | | |
| Waste Class Name: | | | INERT INORGANIC WASTES | | |
| Waste Class: | | | 122 | | |
| Waste Class Name: | | | ALKALINE WASTES - OTHER METALS | | |
| Waste Class: | | | 267 | | |
| Waste Class Name: | | | ORGANIC ACIDS | | |
| Waste Class: | | | 213 | | |
| Waste Class Name: | | | PETROLEUM DISTILLATES | | |
| Waste Class: | | | 211 | | |
| Waste Class Name: | | | AROMATIC SOLVENTS | | |
| Waste Class: | | | 264 | | |
| Waste Class Name: | | | PHOTOPROCESSING WASTES | | |
| Waste Class: | | | 261 | | |
| Waste Class Name: | | | PHARMACEUTICALS | | |
| Waste Class: | | | 269 | | |
| Waste Class Name: | | | NON-HALOGENATED PESTICIDES | | |

| Map Key | Number of Records | Direction/ Distance (m) | Elev/Diff (m) | Site | DB |
|---|-------------------|--|------------------|------|----|
| Waste Class: Waste Class Name: | | 312 PATHOLOGICAL WASTES | | | |
| Waste Class: Waste Class Name: | | 252 WASTE OILS & LUBRICANTS | | | |
| Waste Class: Waste Class Name: | | 114 OTHER INORGANIC ACID WASTES | | | |
| Waste Class: Waste Class Name: | | 131 NEUTRALIZED WASTES - HEAVY METALS | | | |
| Waste Class: Waste Class Name: | | 113 ACID WASTE - OTHER METALS | | | |
| Waste Class: Waste Class Name: | | 263 ORGANIC LABORATORY CHEMICALS | | | |
| Waste Class: Waste Class Name: | | 212 ALIPHATIC SOLVENTS | | | |
| Waste Class: Waste Class Name: | | 145 PAINT/PIGMENT/COATING RESIDUES | | | |
| Waste Class: Waste Class Name: | | 253 EMULSIFIED OILS | | | |
| Waste Class: Waste Class Name: | | 121 ALKALINE WASTES - HEAVY METALS | | | |
| Waste Class: Waste Class Name: | | 148 INORGANIC LABORATORY CHEMICALS | | | |

| 52 | 17 of 36 | NNW/129.1 | 65.9 / -1.07 | ADMNS LEEDS INVESTMENT CORPORATION 1280 LEEDS AVE OTTAWA ON K1B 3W3 | EASR |
|---------------------------|---------------------|-----------|--------------|---|--------------|
| Approval No: | R-003-6614885074 | | | MOE District: | Ottawa |
| Status: | REGISTERED | | | Municipality: | OTTAWA |
| Date: | 2016-07-22 | | | Latitude: | 45.40138889 |
| Record Type: | EASR | | | Longitude: | -75.60805556 |
| Link Source: | MOFA | | | Geometry X: | |
| Project Type: | Heating System | | | Geometry Y: | |
| Full Address: | | | | | |
| Approval Type: | EASR-Heating System | | | | |
| SWP Area Name: | Rideau Valley | | | | |
| PDF URL: | | | | | |
| PDF Site Location: | | | | | |

| 52 | 18 of 36 | NNW/129.1 | 65.9 / -1.07 | ADMNS LEEDS INVESTMENT CORPORATION 1270 LEEDS AVE OTTAWA ON K1B 3W3 | EASR |
|-----------------------|---------------------|-----------|--------------|---|--------------|
| Approval No: | R-003-5614759287 | | | MOE District: | Ottawa |
| Status: | REGISTERED | | | Municipality: | OTTAWA |
| Date: | 2016-07-22 | | | Latitude: | 45.4 |
| Record Type: | EASR | | | Longitude: | -75.60722222 |
| Link Source: | MOFA | | | Geometry X: | |
| Project Type: | Heating System | | | Geometry Y: | |
| Full Address: | | | | | |
| Approval Type: | EASR-Heating System | | | | |
| SWP Area Name: | Rideau Valley | | | | |
| PDF URL: | | | | | |

| Map Key | Number of Records | Direction/ Distance (m) | Elev/Diff (m) | Site | DB |
|--|-------------------|---|------------------|--|-----|
| <i>PDF Site Location:</i> | | | | | |
| 52 | 19 of 36 | NNW/129.1 | 65.9 / -1.07 | Stericycle, ULC 1280 Leeds Avenue Unit 7-8 Ottawa CITY OF OTTAWA ON | EBR |
| EBR Registry No: 012-7889 Ministry Ref No: 9287-AA3HRG Notice Type: Instrument Decision Notice Stage: Notice Date: November 28, 2016 Proposal Date: June 10, 2016 Year: 2016 Instrument Type: (EPA Part II.1-waste) - Environmental Compliance Approval (project type: waste) Off Instrument Name: Posted By: Company Name: Stericycle, ULC Site Address: Location Other: Proponent Name: Proponent Address: 19 Armthorpe Road, Brampton Ontario, Canada L6T 5M4 Comment Period: URL: | | Decision Posted: Exception Posted: Section: Act 1: Act 2: Site Location Map: | | | |
| Site Location Details: | | | | | |
| 1280 Leeds Avenue Unit 7-8 Ottawa CITY OF OTTAWA | | | | | |
| 52 | 20 of 36 | NNW/129.1 | 65.9 / -1.07 | Stericycle, ULC 1280 Leeds Ave Part of lots 24 and 25, Concession 3, Ottawa Front Ottawa ON L6T 5M4 | WDS |
| Approval No: 6146-AF4HNW Mob Unit Cert No: EBR Registry No: Status: Amended Facility Type: Record Type: ECA Link Source: IDS Project Type: WASTE DISPOSAL SITES Application Status: Issue Date: 2016-11-17 Input Date: Date Received: Est Closure Date: Mobile Capacity: Mobile Units: Mobile Description: Prop City: Prop Postal: Prop Phone: Serial Link: Approval Type: ECA-WASTE DISPOSAL SITES Proponent: Prop Address: Proponent County/District: Full Address: 1280 Leeds Ave Part of lots 24 and 25, Concession 3, Ottawa Front Site Lot: Waste Class Code: | | Total Area (ha): Landfill Cap (m³): Transfer Area (ha): Transfer Cap (m³): Transfer Cert No: Inciner. Area (ha): Inciner. Cap (t): Process Area (m³): Process Cap (m³/d): Process Vol (m³): Process Feed (m³): Site Concession: Site Region/County: SWP Area Name: MOE District: District Office: Latitude: Longitude: Geometry X: Geometry Y: | | | |

| Map Key | Number of Records | Direction/ Distance (m) | Elev/Diff (m) | Site | DB |
|--|-------------------|----------------------------|------------------|------|----|
| Waste Class: Waste Type: Waste Type Other: Waste Description: Landfill Monitoring: Landfill Ctrl Type: Site Closing Description: Project Description: Municipalities Served: Approval Description: Other Approvals/Permits: PDF URL: https://www.accessenvironment.ene.gov.on.ca/instruments/9287-AA3HRG-14.pdf PDF Site Location: | | | | | |

| | | | | | |
|--|----------|-----------|--------------|--|-----|
| 52 | 21 of 36 | NNW/129.1 | 65.9 / -1.07 | Stericycle, ULC 1280 Leeds Avenue Ottawa City ON K1B 3W3 | GEN |
| Generator No: ON4839367 SIC Code: 562110 SIC Description: WASTE COLLECTION Approval Years: 2016 PO Box No: Country: Canada Status: Co Admin: Rowena Rico Choice of Contact: CO_OFFICIAL Phone No Admin: 905.595.7542 Ext. Contaminated Facility: No MHSW Facility: No | | | | | |

Detail(s)

| | |
|--------------------------|-----------------------------------|
| Waste Class: | 241 |
| Waste Class Name: | HALOGENATED SOLVENTS |
| Waste Class: | 112 |
| Waste Class Name: | ACID WASTE - HEAVY METALS |
| Waste Class: | 113 |
| Waste Class Name: | ACID WASTE - OTHER METALS |
| Waste Class: | 242 |
| Waste Class Name: | HALOGENATED PESTICIDES |
| Waste Class: | 261 |
| Waste Class Name: | PHARMACEUTICALS |
| Waste Class: | 114 |
| Waste Class Name: | OTHER INORGANIC ACID WASTES |
| Waste Class: | 132 |
| Waste Class Name: | NEUTRALIZED WASTES - OTHER METALS |
| Waste Class: | 269 |
| Waste Class Name: | NON-HALOGENATED PESTICIDES |
| Waste Class: | 312 |
| Waste Class Name: | PATHOLOGICAL WASTES |
| Waste Class: | 252 |
| Waste Class Name: | WASTE OILS & LUBRICANTS |

| Map Key | Number of Records | Direction/ Distance (m) | Elev/Diff (m) | Site | DB |
|---|--------------------------|--|--------------------------|-------------|-----------|
| Waste Class: Waste Class Name: | | 148 INORGANIC LABORATORY CHEMICALS | | | |
| Waste Class: Waste Class Name: | | 213 PETROLEUM DISTILLATES | | | |
| Waste Class: Waste Class Name: | | 150 INERT INORGANIC WASTES | | | |
| Waste Class: Waste Class Name: | | 131 NEUTRALIZED WASTES - HEAVY METALS | | | |
| Waste Class: Waste Class Name: | | 253 EMULSIFIED OILS | | | |
| Waste Class: Waste Class Name: | | 331 WASTE COMPRESSED GASES | | | |
| Waste Class: Waste Class Name: | | 264 PHOTOPROCESSING WASTES | | | |
| Waste Class: Waste Class Name: | | 221 LIGHT FUELS | | | |
| Waste Class: Waste Class Name: | | 251 OIL SKIMMINGS & SLUDGES | | | |
| Waste Class: Waste Class Name: | | 212 ALIPHATIC SOLVENTS | | | |
| Waste Class: Waste Class Name: | | 231 LATEX WASTES | | | |
| Waste Class: Waste Class Name: | | 232 POLYMERIC RESINS | | | |
| Waste Class: Waste Class Name: | | 145 PAINT/PIGMENT/COATING RESIDUES | | | |
| Waste Class: Waste Class Name: | | 233 OTHER POLYMERIC WASTES | | | |
| Waste Class: Waste Class Name: | | 146 OTHER SPECIFIED INORGANICS | | | |
| Waste Class: Waste Class Name: | | 121 ALKALINE WASTES - HEAVY METALS | | | |
| Waste Class: Waste Class Name: | | 262 DETERGENTS/SOAPS | | | |
| Waste Class: Waste Class Name: | | 122 ALKALINE WASTES - OTHER METALS | | | |
| Waste Class: Waste Class Name: | | 263 ORGANIC LABORATORY CHEMICALS | | | |
| Waste Class: Waste Class Name: | | 267 ORGANIC ACIDS | | | |
| Waste Class: Waste Class Name: | | 211 AROMATIC SOLVENTS | | | |

| Map Key | Number of Records | Direction/ Distance (m) | Elev/Diff (m) | Site | DB |
|-------------------------------|-------------------|--------------------------------|------------------|--|----|
| | | | | 1280 Leeds Ave. Unit # 6 Ottawa ON K1B3W3 | |
| Generator No: | | ON9882294 | | | |
| SIC Code: | | 989811 | | | |
| SIC Description: | | 989811 | | | |
| Approval Years: | | 2015 | | | |
| PO Box No: | | | | | |
| Country: | | Canada | | | |
| Status: | | | | | |
| Co Admin: | | Carmen Bejancu | | | |
| Choice of Contact: | | CO_OFFICIAL | | | |
| Phone No Admin: | | 613- 247-1435 Ext.223 | | | |
| Contaminated Facility: | | No | | | |
| MHSW Facility: | | No | | | |
| <u>Detail(s)</u> | | | | | |
| Waste Class: | | 114 | | | |
| Waste Class Name: | | OTHER INORGANIC ACID WASTES | | | |
| Waste Class: | | 263 | | | |
| Waste Class Name: | | ORGANIC LABORATORY CHEMICALS | | | |
| Waste Class: | | 331 | | | |
| Waste Class Name: | | WASTE COMPRESSED GASES | | | |
| Waste Class: | | 146 | | | |
| Waste Class Name: | | OTHER SPECIFIED INORGANICS | | | |
| Waste Class: | | 213 | | | |
| Waste Class Name: | | PETROLEUM DISTILLATES | | | |
| Waste Class: | | 122 | | | |
| Waste Class Name: | | ALKALINE WASTES - OTHER METALS | | | |
| Waste Class: | | 145 | | | |
| Waste Class Name: | | PAINT/PIGMENT/COATING RESIDUES | | | |
| Waste Class: | | 148 | | | |
| Waste Class Name: | | INORGANIC LABORATORY CHEMICALS | | | |
| Waste Class: | | 212 | | | |
| Waste Class Name: | | ALIPHATIC SOLVENTS | | | |
| Waste Class: | | 112 | | | |
| Waste Class Name: | | ACID WASTE - HEAVY METALS | | | |
| Waste Class: | | 268 | | | |
| Waste Class Name: | | AMINES | | | |
| Waste Class: | | 252 | | | |
| Waste Class Name: | | WASTE OILS & LUBRICANTS | | | |

| | | | | | |
|--------------------|----------|-----------|--------------|---|-----|
| 52 | 23 of 36 | NNW/129.1 | 65.9 / -1.07 | The salvation Army Eastern Ontario Recycling Cent 1280 Leeds Ave. Unit # 6 Ottawa ON K1B3W3 | GEN |
|--------------------|----------|-----------|--------------|---|-----|

Generator No: ON9882294
SIC Code: 989811
SIC Description: 989811
Approval Years: 2016
PO Box No:

| Map Key | Number of Records | Direction/ Distance (m) | Elev/Diff (m) | Site | DB |
|-------------------------------|-------------------|--------------------------------|------------------|--|-----|
| Country: | | Canada | | | |
| Status: | | | | | |
| Co Admin: | | Carmen Bejancu | | | |
| Choice of Contact: | | CO_OFFICIAL | | | |
| Phone No Admin: | | 613- 247-1435 Ext.223 | | | |
| Contaminated Facility: | | No | | | |
| MHSW Facility: | | No | | | |
| <u>Detail(s)</u> | | | | | |
| Waste Class: | | 112 | | | |
| Waste Class Name: | | ACID WASTE - HEAVY METALS | | | |
| Waste Class: | | 269 | | | |
| Waste Class Name: | | NON-HALOGENATED PESTICIDES | | | |
| Waste Class: | | 252 | | | |
| Waste Class Name: | | WASTE OILS & LUBRICANTS | | | |
| Waste Class: | | 212 | | | |
| Waste Class Name: | | ALIPHATIC SOLVENTS | | | |
| Waste Class: | | 145 | | | |
| Waste Class Name: | | PAINT/PIGMENT/COATING RESIDUES | | | |
| Waste Class: | | 331 | | | |
| Waste Class Name: | | WASTE COMPRESSED GASES | | | |
| Waste Class: | | 148 | | | |
| Waste Class Name: | | INORGANIC LABORATORY CHEMICALS | | | |
| Waste Class: | | 213 | | | |
| Waste Class Name: | | PETROLEUM DISTILLATES | | | |
| Waste Class: | | 263 | | | |
| Waste Class Name: | | ORGANIC LABORATORY CHEMICALS | | | |
| Waste Class: | | 122 | | | |
| Waste Class Name: | | ALKALINE WASTES - OTHER METALS | | | |
| Waste Class: | | 146 | | | |
| Waste Class Name: | | OTHER SPECIFIED INORGANICS | | | |
| Waste Class: | | 114 | | | |
| Waste Class Name: | | OTHER INORGANIC ACID WASTES | | | |
| Waste Class: | | 268 | | | |
| Waste Class Name: | | AMINES | | | |
| 52 | 24 of 36 | NNW/129.1 | 65.9 / -1.07 | Stericycle, ULC 1280 Leeds Avenue Ottawa City ON K1B 3W3 | GEN |
| Generator No: | | ON4839367 | | | |
| SIC Code: | | 562110 | | | |
| SIC Description: | | WASTE COLLECTION | | | |
| Approval Years: | | 2015 | | | |
| PO Box No: | | | | | |
| Country: | | Canada | | | |
| Status: | | | | | |
| Co Admin: | | Rowena Rico | | | |
| Choice of Contact: | | CO_OFFICIAL | | | |
| Phone No Admin: | | 905.595.7542 Ext. | | | |
| Contaminated Facility: | | No | | | |

| Map Key | Number of Records | Direction/ Distance (m) | Elev/Diff (m) | Site | DB |
|--------------------------|--------------------------|------------------------------------|--------------------------|-------------|-----------|
| MHSW Facility: | | No | | | |
| <u>Detail(s)</u> | | | | | |
| Waste Class: | | 113 | | | |
| Waste Class Name: | | ACID WASTE - OTHER METALS | | | |
| Waste Class: | | 131 | | | |
| Waste Class Name: | | NEUTRALIZED WASTES - HEAVY METALS | | | |
| Waste Class: | | 262 | | | |
| Waste Class Name: | | DETERGENTS/SOAPS | | | |
| Waste Class: | | 267 | | | |
| Waste Class Name: | | ORGANIC ACIDS | | | |
| Waste Class: | | 211 | | | |
| Waste Class Name: | | AROMATIC SOLVENTS | | | |
| Waste Class: | | 150 | | | |
| Waste Class Name: | | INERT INORGANIC WASTES | | | |
| Waste Class: | | 261 | | | |
| Waste Class Name: | | PHARMACEUTICALS | | | |
| Waste Class: | | 242 | | | |
| Waste Class Name: | | HALOGENATED PESTICIDES | | | |
| Waste Class: | | 121 | | | |
| Waste Class Name: | | ALKALINE WASTES - HEAVY METALS | | | |
| Waste Class: | | 148 | | | |
| Waste Class Name: | | INORGANIC LABORATORY CHEMICALS | | | |
| Waste Class: | | 269 | | | |
| Waste Class Name: | | NON-HALOGENATED PESTICIDES | | | |
| Waste Class: | | 331 | | | |
| Waste Class Name: | | WASTE COMPRESSED GASES | | | |
| Waste Class: | | 221 | | | |
| Waste Class Name: | | LIGHT FUELS | | | |
| Waste Class: | | 251 | | | |
| Waste Class Name: | | OIL SKIMMINGS & SLUDGES | | | |
| Waste Class: | | 213 | | | |
| Waste Class Name: | | PETROLEUM DISTILLATES | | | |
| Waste Class: | | 231 | | | |
| Waste Class Name: | | LATEX WASTES | | | |
| Waste Class: | | 253 | | | |
| Waste Class Name: | | EMULSIFIED OILS | | | |
| Waste Class: | | 122 | | | |
| Waste Class Name: | | ALKALINE WASTES - OTHER METALS | | | |
| Waste Class: | | 146 | | | |
| Waste Class Name: | | OTHER SPECIFIED INORGANICS | | | |
| Waste Class: | | 212 | | | |
| Waste Class Name: | | ALIPHATIC SOLVENTS | | | |
| Waste Class: | | 132 | | | |

| Map Key | Number of Records | Direction/ Distance (m) | Elev/Diff (m) | Site | DB |
|--------------------------|-------------------|-----------------------------------|------------------|------|----|
| Waste Class Name: | | NEUTRALIZED WASTES - OTHER METALS | | | |
| Waste Class: | | 264 | | | |
| Waste Class Name: | | PHOTOPROCESSING WASTES | | | |
| Waste Class: | | 241 | | | |
| Waste Class Name: | | HALOGENATED SOLVENTS | | | |
| Waste Class: | | 263 | | | |
| Waste Class Name: | | ORGANIC LABORATORY CHEMICALS | | | |
| Waste Class: | | 233 | | | |
| Waste Class Name: | | OTHER POLYMERIC WASTES | | | |
| Waste Class: | | 145 | | | |
| Waste Class Name: | | PAINT/PIGMENT/COATING RESIDUES | | | |
| Waste Class: | | 312 | | | |
| Waste Class Name: | | PATHOLOGICAL WASTES | | | |
| Waste Class: | | 112 | | | |
| Waste Class Name: | | ACID WASTE - HEAVY METALS | | | |
| Waste Class: | | 232 | | | |
| Waste Class Name: | | POLYMERIC RESINS | | | |
| Waste Class: | | 252 | | | |
| Waste Class Name: | | WASTE OILS & LUBRICANTS | | | |
| Waste Class: | | 114 | | | |
| Waste Class Name: | | OTHER INORGANIC ACID WASTES | | | |

[52](#)

25 of 36

NNW/129.1

65.9 / -1.07

The salvation Army Eastern Ontario Recycling Cent
1280 Leeds Ave. Unit # 6
Ottawa ON K1B3W3

GEN

Generator No: ON9882294
SIC Code: 989811
SIC Description: 989811
Approval Years: 2014
PO Box No:
Country: Canada
Status:
Co Admin: Carmen Bejancu
Choice of Contact: CO_OFFICIAL
Phone No Admin: 613- 247-1435 Ext.223
Contaminated Facility: No
MHSW Facility: No

Detail(s)

Waste Class: 148
Waste Class Name: INORGANIC LABORATORY CHEMICALS

Waste Class: 112
Waste Class Name: ACID WASTE - HEAVY METALS

Waste Class: 146
Waste Class Name: OTHER SPECIFIED INORGANICS

Waste Class: 145
Waste Class Name: PAINT/PIGMENT/COATING RESIDUES

| Map Key | Number of Records | Direction/ Distance (m) | Elev/Diff (m) | Site | DB |
|---|--------------------------|---------------------------------------|--------------------------|-------------|-----------|
| Waste Class: Waste Class Name: | | 331 WASTE COMPRESSED GASES | | | |
| Waste Class: Waste Class Name: | | 213 PETROLEUM DISTILLATES | | | |
| Waste Class: Waste Class Name: | | 122 ALKALINE WASTES - OTHER METALS | | | |
| Waste Class: Waste Class Name: | | 268 AMINES | | | |
| Waste Class: Waste Class Name: | | 114 OTHER INORGANIC ACID WASTES | | | |
| Waste Class: Waste Class Name: | | 263 ORGANIC LABORATORY CHEMICALS | | | |
| Waste Class: Waste Class Name: | | 212 ALIPHATIC SOLVENTS | | | |
| Waste Class: Waste Class Name: | | 252 WASTE OILS & LUBRICANTS | | | |

[52](#) 26 of 36 **NNW/129.1** **65.9 / -1.07** **Stericycle, ULC**
1280 Leeds Avenue
Ottawa City ON K1B 3W3 **GEN**

Generator No: ON4839367
SIC Code: 562110
SIC Description: WASTE COLLECTION
Approval Years: 2014
PO Box No:
Country: Canada
Status:
Co Admin: Rowena Rico
Choice of Contact: CO_OFFICIAL
Phone No Admin: 905.595.7542 Ext.
Contaminated Facility: No
MHSW Facility: No

Detail(s)

Waste Class: 233
Waste Class Name: OTHER POLYMERIC WASTES

Waste Class: 113
Waste Class Name: ACID WASTE - OTHER METALS

Waste Class: 211
Waste Class Name: AROMATIC SOLVENTS

Waste Class: 253
Waste Class Name: EMULSIFIED OILS

Waste Class: 112
Waste Class Name: ACID WASTE - HEAVY METALS

Waste Class: 242
Waste Class Name: HALOGENATED PESTICIDES

Waste Class: 261
Waste Class Name: PHARMACEUTICALS

| Map Key | Number of Records | Direction/ Distance (m) | Elev/Diff (m) | Site | DB |
|---|--------------------------|------------------------------------|--------------------------|-----------------------------------|-----------|
| Waste Class: Waste Class Name: | | | 269 | NON-HALOGENATED PESTICIDES | |
| Waste Class: Waste Class Name: | | | 132 | NEUTRALIZED WASTES - OTHER METALS | |
| Waste Class: Waste Class Name: | | | 122 | ALKALINE WASTES - OTHER METALS | |
| Waste Class: Waste Class Name: | | | 264 | PHOTOPROCESSING WASTES | |
| Waste Class: Waste Class Name: | | | 146 | OTHER SPECIFIED INORGANICS | |
| Waste Class: Waste Class Name: | | | 145 | PAINT/PIGMENT/COATING RESIDUES | |
| Waste Class: Waste Class Name: | | | 114 | OTHER INORGANIC ACID WASTES | |
| Waste Class: Waste Class Name: | | | 150 | INERT INORGANIC WASTES | |
| Waste Class: Waste Class Name: | | | 221 | LIGHT FUELS | |
| Waste Class: Waste Class Name: | | | 331 | WASTE COMPRESSED GASES | |
| Waste Class: Waste Class Name: | | | 131 | NEUTRALIZED WASTES - HEAVY METALS | |
| Waste Class: Waste Class Name: | | | 262 | DETERGENTS/SOAPS | |
| Waste Class: Waste Class Name: | | | 148 | INORGANIC LABORATORY CHEMICALS | |
| Waste Class: Waste Class Name: | | | 312 | PATHOLOGICAL WASTES | |
| Waste Class: Waste Class Name: | | | 121 | ALKALINE WASTES - HEAVY METALS | |
| Waste Class: Waste Class Name: | | | 232 | POLYMERIC RESINS | |
| Waste Class: Waste Class Name: | | | 267 | ORGANIC ACIDS | |
| Waste Class: Waste Class Name: | | | 252 | WASTE OILS & LUBRICANTS | |
| Waste Class: Waste Class Name: | | | 212 | ALIPHATIC SOLVENTS | |
| Waste Class: Waste Class Name: | | | 213 | PETROLEUM DISTILLATES | |
| Waste Class: Waste Class Name: | | | 263 | ORGANIC LABORATORY CHEMICALS | |
| Waste Class: Waste Class Name: | | | 241 | HALOGENATED SOLVENTS | |

| Map Key | Number of Records | Direction/ Distance (m) | Elev/Diff (m) | Site | DB |
|--------------------------|--------------------------|------------------------------------|--------------------------|-------------|-----------|
| Waste Class: | | 251 | | | |
| Waste Class Name: | | OIL SKIMMINGS & SLUDGES | | | |
| Waste Class: | | 231 | | | |
| Waste Class Name: | | LATEX WASTES | | | |

| | | | | | |
|-------------------------------|----------|------------------|---------------------|---|------------|
| 52 | 27 of 36 | NNW/129.1 | 65.9 / -1.07 | Stericycle, ULC 1280 Humber Place Units 7 - 8 Ottawa City ON K1B 3W3 | GEN |
| Generator No: | | ON4839367 | | | |
| SIC Code: | | | | | |
| SIC Description: | | | | | |
| Approval Years: | | As of Dec 2018 | | | |
| PO Box No: | | | | | |
| Country: | | Canada | | | |
| Status: | | Registered | | | |
| Co Admin: | | | | | |
| Choice of Contact: | | | | | |
| Phone No Admin: | | | | | |
| Contaminated Facility: | | | | | |
| MHSW Facility: | | | | | |

Detail(s)

| | |
|--------------------------|--|
| Waste Class: | 121 C |
| Waste Class Name: | Alkaline slutions - containing heavy metals |
| Waste Class: | 112 B |
| Waste Class Name: | Acid solutions - containing heavy metals |
| Waste Class: | 112 C |
| Waste Class Name: | Acid solutions - containing heavy metals |
| Waste Class: | 112 L |
| Waste Class Name: | Acid solutions - containing heavy metals |
| Waste Class: | 122 C |
| Waste Class Name: | Alkaline slutions - containing other metals and non-metals (not cyanide) |
| Waste Class: | 122 L |
| Waste Class Name: | Alkaline slutions - containing other metals and non-metals (not cyanide) |
| Waste Class: | 131 L |
| Waste Class Name: | Neutralized solutions - containing heavy metals |
| Waste Class: | 132 L |
| Waste Class Name: | Neutralized solutions - containing other metals |
| Waste Class: | 145 C |
| Waste Class Name: | Wastes from the use of pigments, coatings and paints |
| Waste Class: | 145 H |
| Waste Class Name: | Wastes from the use of pigments, coatings and paints |
| Waste Class: | 145 I |
| Waste Class Name: | Wastes from the use of pigments, coatings and paints |
| Waste Class: | 145 L |
| Waste Class Name: | Wastes from the use of pigments, coatings and paints |
| Waste Class: | 145 T |
| Waste Class Name: | Wastes from the use of pigments, coatings and paints |

| Map Key | Number of Records | Direction/ Distance (m) | Elev/Diff (m) | Site | DB |
|---|--------------------------|------------------------------------|--------------------------|---|-----------|
| Waste Class: Waste Class Name: | | 146 I | | Other specified inorganic sludges, slurries or solids | |
| Waste Class: Waste Class Name: | | 146 L | | Other specified inorganic sludges, slurries or solids | |
| Waste Class: Waste Class Name: | | 146 T | | Other specified inorganic sludges, slurries or solids | |
| Waste Class: Waste Class Name: | | 148 A | | Misc. wastes and inorganic chemicals | |
| Waste Class: Waste Class Name: | | 148 B | | Misc. wastes and inorganic chemicals | |
| Waste Class: Waste Class Name: | | 148 C | | Misc. wastes and inorganic chemicals | |
| Waste Class: Waste Class Name: | | 113 C | | Acid solutions - containing other metals and non-metals | |
| Waste Class: Waste Class Name: | | 114 C | | Other inorganic acid wastes | |
| Waste Class: Waste Class Name: | | 114 L | | Other inorganic acid wastes | |
| Waste Class: Waste Class Name: | | 148 I | | Misc. wastes and inorganic chemicals | |
| Waste Class: Waste Class Name: | | 148 L | | Misc. wastes and inorganic chemicals | |
| Waste Class: Waste Class Name: | | 148 R | | Misc. wastes and inorganic chemicals | |
| Waste Class: Waste Class Name: | | 150 L | | Inert organic wastes | |
| Waste Class: Waste Class Name: | | 211 B | | Aromatic solvents and residues | |
| Waste Class: Waste Class Name: | | 211 H | | Aromatic solvents and residues | |
| Waste Class: Waste Class Name: | | 211 I | | Aromatic solvents and residues | |
| Waste Class: Waste Class Name: | | 211 L | | Aromatic solvents and residues | |
| Waste Class: Waste Class Name: | | 212 B | | Aliphatic solvents and residues | |
| Waste Class: Waste Class Name: | | 212 H | | Aliphatic solvents and residues | |
| Waste Class: Waste Class Name: | | 212 I | | Aliphatic solvents and residues | |
| Waste Class: Waste Class Name: | | 212 L | | Aliphatic solvents and residues | |
| Waste Class: Waste Class Name: | | 213 I | | Petroleum distillates | |

| <i>Map Key</i> | <i>Number of Records</i> | <i>Direction/ Distance (m)</i> | <i>Elev/Diff (m)</i> | <i>Site</i> | <i>DB</i> |
|---|--------------------------|--|----------------------|-------------|-----------|
| Waste Class: Waste Class Name: | | 221 I Light fuels | | | |
| Waste Class: Waste Class Name: | | 231 L Latex wastes | | | |
| Waste Class: Waste Class Name: | | 232 B Polymeric resins | | | |
| Waste Class: Waste Class Name: | | 232 I Polymeric resins | | | |
| Waste Class: Waste Class Name: | | 232 L Polymeric resins | | | |
| Waste Class: Waste Class Name: | | 232 T Polymeric resins | | | |
| Waste Class: Waste Class Name: | | 233 B Other polymeric wastes | | | |
| Waste Class: Waste Class Name: | | 233 I Other polymeric wastes | | | |
| Waste Class: Waste Class Name: | | 233 L Other polymeric wastes | | | |
| Waste Class: Waste Class Name: | | 242 B Halogenated pesticides and herbicides | | | |
| Waste Class: Waste Class Name: | | 242 L Halogenated pesticides and herbicides | | | |
| Waste Class: Waste Class Name: | | 251 L Waste oils/sludges (petroleum based) | | | |
| Waste Class: Waste Class Name: | | 252 I Waste crankcase oils and lubricants | | | |
| Waste Class: Waste Class Name: | | 252 L Waste crankcase oils and lubricants | | | |
| Waste Class: Waste Class Name: | | 252 T Waste crankcase oils and lubricants | | | |
| Waste Class: Waste Class Name: | | 253 L Emulsified oils | | | |
| Waste Class: Waste Class Name: | | 261 A Pharmaceuticals | | | |
| Waste Class: Waste Class Name: | | 261 B Pharmaceuticals | | | |
| Waste Class: Waste Class Name: | | 261 C Pharmaceuticals | | | |
| Waste Class: Waste Class Name: | | 261 H Pharmaceuticals | | | |
| Waste Class: Waste Class Name: | | 261 I Pharmaceuticals | | | |
| Waste Class: Waste Class Name: | | 261 L Pharmaceuticals | | | |

| Map Key | Number of Records | Direction/ Distance (m) | Elev/Diff (m) | Site | DB |
|---|--------------------------|---|--------------------------|-------------|-----------|
| Waste Class: Waste Class Name: | | 261 R Pharmaceuticals | | | |
| Waste Class: Waste Class Name: | | 262 C Detergents and soaps | | | |
| Waste Class: Waste Class Name: | | 262 I Detergents and soaps | | | |
| Waste Class: Waste Class Name: | | 233 R Other polymeric wastes | | | |
| Waste Class: Waste Class Name: | | 241 H Halogenated solvents and residues | | | |
| Waste Class: Waste Class Name: | | 241 I Halogenated solvents and residues | | | |
| Waste Class: Waste Class Name: | | 241 T Halogenated solvents and residues | | | |
| Waste Class: Waste Class Name: | | 242 A Halogenated pesticides and herbicides | | | |
| Waste Class: Waste Class Name: | | 262 L Detergents and soaps | | | |
| Waste Class: Waste Class Name: | | 263 A Misc. waste organic chemicals | | | |
| Waste Class: Waste Class Name: | | 263 B Misc. waste organic chemicals | | | |
| Waste Class: Waste Class Name: | | 263 C Misc. waste organic chemicals | | | |
| Waste Class: Waste Class Name: | | 263 H Misc. waste organic chemicals | | | |
| Waste Class: Waste Class Name: | | 263 I Misc. waste organic chemicals | | | |
| Waste Class: Waste Class Name: | | 263 L Misc. waste organic chemicals | | | |
| Waste Class: Waste Class Name: | | 264 L Photoprocessing wastes | | | |
| Waste Class: Waste Class Name: | | 264 T Photoprocessing wastes | | | |
| Waste Class: Waste Class Name: | | 267 C Organic acids | | | |
| Waste Class: Waste Class Name: | | 269 A Organic non-halogenated pesticide and herbicide wastes | | | |
| Waste Class: Waste Class Name: | | 269 B Organic non-halogenated pesticide and herbicide wastes | | | |
| Waste Class: Waste Class Name: | | 269 L Organic non-halogenated pesticide and herbicide wastes | | | |
| Waste Class: Waste Class Name: | | 312 P Pathological wastes | | | |

| Map Key | Number of Records | Direction/ Distance (m) | Elev/Diff (m) | Site | DB |
|--------------------------|-------------------|--|------------------|------|----|
| Waste Class: | | 331 I | | | |
| Waste Class Name: | | Waste compressed gases including cylinders | | | |

| | | | | | |
|--------------------|----------|-----------|--------------|---|-----|
| 52 | 28 of 36 | NNW/129.1 | 65.9 / -1.07 | The salvation Army Eastern Ontario Recycling Cent 1280 Leeds Ave. Unit # 6 Ottawa ON K1B3W3 | GEN |
|--------------------|----------|-----------|--------------|---|-----|

Generator No: ON9882294
SIC Code:
SIC Description:
Approval Years: As of Dec 2018
PO Box No:
Country: Canada
Status: Registered
Co Admin:
Choice of Contact:
Phone No Admin:
Contaminated Facility:
MHSW Facility:

Detail(s)

Waste Class: 112 C
Waste Class Name: Acid solutions - containing heavy metals

Waste Class: 114 C
Waste Class Name: Other inorganic acid wastes

Waste Class: 122 C
Waste Class Name: Alkaline slutions - containing other metals and non-metals (not cyanide)

Waste Class: 145 I
Waste Class Name: Wastes from the use of pigments, coatings and paints

Waste Class: 145 L
Waste Class Name: Wastes from the use of pigments, coatings and paints

Waste Class: 146 T
Waste Class Name: Other specified inorganic sludges, slurries or solids

Waste Class: 148 C
Waste Class Name: Misc. wastes and inorganic chemicals

Waste Class: 148 R
Waste Class Name: Misc. wastes and inorganic chemicals

Waste Class: 212 L
Waste Class Name: Aliphatic solvents and residues

Waste Class: 213 I
Waste Class Name: Petroleum distillates

Waste Class: 252 L
Waste Class Name: Waste crankcase oils and lubricants

Waste Class: 263 I
Waste Class Name: Misc. waste organic chemicals

Waste Class: 263 R
Waste Class Name: Misc. waste organic chemicals

Waste Class: 268 T
Waste Class Name: Amines

| Map Key | Number of Records | Direction/ Distance (m) | Elev/Diff (m) | Site | DB |
|-----------------------------------|-------------------|---|------------------|---|-----|
| Waste Class: | | 269 A | | | |
| Waste Class Name: | | Organic non-halogenated pesticide and herbicide wastes | | | |
| Waste Class: | | 331 I | | | |
| Waste Class Name: | | Waste compressed gases including cylinders | | | |
| 52 | 29 of 36 | NNW/129.1 | 65.9 / -1.07 | Etrilum Light Inc 1270 Leeds Avenue Ottawa ON K1B 3W3 | GEN |
| Generator No: | | ON3242910 | | | |
| SIC Code: | | | | | |
| SIC Description: | | | | | |
| Approval Years: | | As of Dec 2017 | | | |
| PO Box No: | | | | | |
| Country: | | Canada | | | |
| Status: | | Registered | | | |
| Co Admin: | | | | | |
| Choice of Contact: | | | | | |
| Phone No Admin: | | | | | |
| Contaminated Facility: | | | | | |
| MHSW Facility: | | | | | |
| <u>Detail(s)</u> | | | | | |
| Waste Class: | | 243 D | | | |
| Waste Class Name: | | PCB | | | |
| 52 | 30 of 36 | NNW/129.1 | 65.9 / -1.07 | Stericycle, ULC 1280 Leeds Ave Part of lots 24 and 25, Concession 3, Ottawa Front Ottawa ON L6T 5R7 | WDS |
| Approval No: | | 6146-AF4HNW | | Total Area (ha): | |
| Mob Unit Cert No: | | | | Landfill Cap (m³): | |
| EBR Registry No: | | | | Transfer Area (ha): | |
| Status: | | Approved | | Transfer Cap (m³): | |
| Facility Type: | | | | Transfer Cert No: | |
| Record Type: | | ECA | | Inciner. Area (ha): | |
| Link Source: | | IDS | | Inciner. Cap (t): | |
| Project Type: | | WASTE DISPOSAL SITES | | Process Area (m³): | |
| Application Status: | | | | Process Cap (m³/d): | |
| Issue Date: | | 2018-12-07 | | Process Vol (m³): | |
| Input Date: | | | | Process Feed (m³): | |
| Date Received: | | | | Site Concession: | |
| Est Closure Date: | | | | Site Region/County: | |
| Mobile Capacity: | | | | Rideau Valley | |
| Mobile Units: | | | | Ottawa | |
| Mobile Description: | | | | SWP Area Name: | |
| Prop City: | | | | Ottawa | |
| Prop Postal: | | | | District Office: | |
| Prop Phone: | | | | Latitude: | |
| Serial Link: | | | | 45.401632 | |
| Approval Type: | | ECA-WASTE DISPOSAL SITES | | Longitude: | |
| Proponent: | | | | -75.60774 | |
| Prop Address: | | | | Geometry X: | |
| Proponent County/District: | | | | Geometry Y: | |
| Full Address: | | 1280 Leeds Ave Part of lots 24 and 25, Concession 3, Ottawa Front | | | |
| Site Lot: | | | | | |
| Waste Class Code: | | | | | |
| Waste Class: | | | | | |
| Waste Type: | | | | | |

| Map Key | Number of Records | Direction/ Distance (m) | Elev/Diff (m) | Site | DB |
|---|-------------------|----------------------------|------------------|------|----|
| Waste Type Other: Waste Description: Landfill Monitoring: Landfill Ctrl Type: Site Closing Description: Project Description: Municipalities Served: Approval Description: Other Approvals/Permits: PDF URL: https://www.accessenvironment.ene.gov.on.ca/instruments/3225-B4QMQV-13.pdf PDF Site Location: | | | | | |

| | | | | | |
|-------------------------------|----------|-------------------------------------|--------------|---|-----|
| 52 | 31 of 36 | NNW/129.1 | 65.9 / -1.07 | YRC Freight 1270 Humber Place OTTAWA ON K1B 3W3 | GEN |
| Generator No: | | ON9844571 | | | |
| SIC Code: | | | | | |
| SIC Description: | | | | | |
| Approval Years: | | As of Dec 2018 | | | |
| PO Box No: | | | | | |
| Country: | | Canada | | | |
| Status: | | Registered | | | |
| Co Admin: | | | | | |
| Choice of Contact: | | | | | |
| Phone No Admin: | | | | | |
| Contaminated Facility: | | | | | |
| MHSW Facility: | | | | | |
| <u>Detail(s)</u> | | | | | |
| Waste Class: | | 252 L | | | |
| Waste Class Name: | | Waste crankcase oils and lubricants | | | |

| | | | | | |
|-------------------------------|----------|--|--------------|--|-----|
| 52 | 32 of 36 | NNW/129.1 | 65.9 / -1.07 | Stericycle, ULC 1280 Humber Place Units 7 - 8 Ottawa City ON K1B 3W3 | GEN |
| Generator No: | | ON4839367 | | | |
| SIC Code: | | | | | |
| SIC Description: | | | | | |
| Approval Years: | | As of Jul 2020 | | | |
| PO Box No: | | | | | |
| Country: | | Canada | | | |
| Status: | | Registered | | | |
| Co Admin: | | | | | |
| Choice of Contact: | | | | | |
| Phone No Admin: | | | | | |
| Contaminated Facility: | | | | | |
| MHSW Facility: | | | | | |
| <u>Detail(s)</u> | | | | | |
| Waste Class: | | 122 C | | | |
| Waste Class Name: | | Alkaline slutions - containing other metals and non-metals (not cyanide) | | | |
| Waste Class: | | 114 L | | | |
| Waste Class Name: | | Other inorganic acid wastes | | | |
| Waste Class: | | 148 B | | | |
| Waste Class Name: | | Misc. wastes and inorganic chemicals | | | |

| Map Key | Number of Records | Direction/ Distance (m) | Elev/Diff (m) | Site | DB |
|---|--------------------------|------------------------------------|--------------------------|--|-----------|
| Waste Class: Waste Class Name: | | 263 L | | Misc. waste organic chemicals | |
| Waste Class: Waste Class Name: | | 148 A | | Misc. wastes and inorganic chemicals | |
| Waste Class: Waste Class Name: | | 211 B | | Aromatic solvents and residues | |
| Waste Class: Waste Class Name: | | 233 R | | Other polymeric wastes | |
| Waste Class: Waste Class Name: | | 211 H | | Aromatic solvents and residues | |
| Waste Class: Waste Class Name: | | 262 L | | Detergents and soaps | |
| Waste Class: Waste Class Name: | | 264 L | | Photoprocessing wastes | |
| Waste Class: Waste Class Name: | | 264 T | | Photoprocessing wastes | |
| Waste Class: Waste Class Name: | | 261 H | | Pharmaceuticals | |
| Waste Class: Waste Class Name: | | 146 T | | Other specified inorganic sludges, slurries or solids | |
| Waste Class: Waste Class Name: | | 241 I | | Halogenated solvents and residues | |
| Waste Class: Waste Class Name: | | 269 L | | Organic non-halogenated pesticide and herbicide wastes | |
| Waste Class: Waste Class Name: | | 262 C | | Detergents and soaps | |
| Waste Class: Waste Class Name: | | 232 T | | Polymeric resins | |
| Waste Class: Waste Class Name: | | 252 I | | Waste crankcase oils and lubricants | |
| Waste Class: Waste Class Name: | | 263 B | | Misc. waste organic chemicals | |
| Waste Class: Waste Class Name: | | 212 I | | Aliphatic solvents and residues | |
| Waste Class: Waste Class Name: | | 213 I | | Petroleum distillates | |
| Waste Class: Waste Class Name: | | 148 R | | Misc. wastes and inorganic chemicals | |
| Waste Class: Waste Class Name: | | 253 L | | Emulsified oils | |
| Waste Class: Waste Class Name: | | 150 L | | Inert organic wastes | |
| Waste Class: Waste Class Name: | | 269 A | | Organic non-halogenated pesticide and herbicide wastes | |

| Map Key | Number of Records | Direction/ Distance (m) | Elev/Diff (m) | Site | DB |
|---|--------------------------|--|--------------------------|-------------|-----------|
| Waste Class: Waste Class Name: | | 263 A Misc. waste organic chemicals | | | |
| Waste Class: Waste Class Name: | | 232 L Polymeric resins | | | |
| Waste Class: Waste Class Name: | | 261 C Pharmaceuticals | | | |
| Waste Class: Waste Class Name: | | 231 L Latex wastes | | | |
| Waste Class: Waste Class Name: | | 148 I Misc. wastes and inorganic chemicals | | | |
| Waste Class: Waste Class Name: | | 145 H Wastes from the use of pigments, coatings and paints | | | |
| Waste Class: Waste Class Name: | | 263 H Misc. waste organic chemicals | | | |
| Waste Class: Waste Class Name: | | 232 B Polymeric resins | | | |
| Waste Class: Waste Class Name: | | 261 B Pharmaceuticals | | | |
| Waste Class: Waste Class Name: | | 212 H Aliphatic solvents and residues | | | |
| Waste Class: Waste Class Name: | | 242 B Halogenated pesticides and herbicides | | | |
| Waste Class: Waste Class Name: | | 212 B Aliphatic solvents and residues | | | |
| Waste Class: Waste Class Name: | | 267 C Organic acids | | | |
| Waste Class: Waste Class Name: | | 146 I Other specified inorganic sludges, slurries or solids | | | |
| Waste Class: Waste Class Name: | | 241 H Halogenated solvents and residues | | | |
| Waste Class: Waste Class Name: | | 242 A Halogenated pesticides and herbicides | | | |
| Waste Class: Waste Class Name: | | 261 R Pharmaceuticals | | | |
| Waste Class: Waste Class Name: | | 146 L Other specified inorganic sludges, slurries or solids | | | |
| Waste Class: Waste Class Name: | | 263 C Misc. waste organic chemicals | | | |
| Waste Class: Waste Class Name: | | 232 I Polymeric resins | | | |
| Waste Class: Waste Class Name: | | 242 L Halogenated pesticides and herbicides | | | |
| Waste Class: Waste Class Name: | | 113 C Acid solutions - containing other metals and non-metals | | | |

| Map Key | Number of Records | Direction/ Distance (m) | Elev/Diff (m) | Site | DB |
|---|--------------------------|------------------------------------|--------------------------|--|-----------|
| Waste Class: Waste Class Name: | | 211 I | | Aromatic solvents and residues | |
| Waste Class: Waste Class Name: | | 263 I | | Misc. waste organic chemicals | |
| Waste Class: Waste Class Name: | | 112 C | | Acid solutions - containing heavy metals | |
| Waste Class: Waste Class Name: | | 145 T | | Wastes from the use of pigments, coatings and paints | |
| Waste Class: Waste Class Name: | | 233 I | | Other polymeric wastes | |
| Waste Class: Waste Class Name: | | 261 A | | Pharmaceuticals | |
| Waste Class: Waste Class Name: | | 131 L | | Neutralized solutions - containing heavy metals | |
| Waste Class: Waste Class Name: | | 122 L | | Alkaline slutions - containing other metals and non-metals (not cyanide) | |
| Waste Class: Waste Class Name: | | 252 T | | Waste crankcase oils and lubricants | |
| Waste Class: Waste Class Name: | | 121 C | | Alkaline slutions - containing heavy metals | |
| Waste Class: Waste Class Name: | | 145 L | | Wastes from the use of pigments, coatings and paints | |
| Waste Class: Waste Class Name: | | 211 L | | Aromatic solvents and residues | |
| Waste Class: Waste Class Name: | | 251 L | | Waste oils/sludges (petroleum based) | |
| Waste Class: Waste Class Name: | | 261 I | | Pharmaceuticals | |
| Waste Class: Waste Class Name: | | 148 C | | Misc. wastes and inorganic chemicals | |
| Waste Class: Waste Class Name: | | 241 T | | Halogenated solvents and residues | |
| Waste Class: Waste Class Name: | | 331 I | | Waste compressed gases including cylinders | |
| Waste Class: Waste Class Name: | | 114 C | | Other inorganic acid wastes | |
| Waste Class: Waste Class Name: | | 233 L | | Other polymeric wastes | |
| Waste Class: Waste Class Name: | | 261 L | | Pharmaceuticals | |
| Waste Class: Waste Class Name: | | 312 P | | Pathological wastes | |
| Waste Class: Waste Class Name: | | 252 L | | Waste crankcase oils and lubricants | |

| Map Key | Number of Records | Direction/ Distance (m) | Elev/Diff (m) | Site | DB |
|---|--------------------------|---|--------------------------|-------------|-----------|
| Waste Class: Waste Class Name: | | 269 B Organic non-halogenated pesticide and herbicide wastes | | | |
| Waste Class: Waste Class Name: | | 112 L Acid solutions - containing heavy metals | | | |
| Waste Class: Waste Class Name: | | 145 C Wastes from the use of pigments, coatings and paints | | | |
| Waste Class: Waste Class Name: | | 132 L Neutralized solutions - containing other metals | | | |
| Waste Class: Waste Class Name: | | 148 L Misc. wastes and inorganic chemicals | | | |
| Waste Class: Waste Class Name: | | 221 I Light fuels | | | |
| Waste Class: Waste Class Name: | | 262 I Detergents and soaps | | | |
| Waste Class: Waste Class Name: | | 145 I Wastes from the use of pigments, coatings and paints | | | |
| Waste Class: Waste Class Name: | | 212 L Aliphatic solvents and residues | | | |
| Waste Class: Waste Class Name: | | 233 B Other polymeric wastes | | | |
| Waste Class: Waste Class Name: | | 112 B Acid solutions - containing heavy metals | | | |

52 33 of 36 **NNW/129.1** **65.9 / -1.07** **The salvation Army Eastern Ontario Recycling Cent** **GEN**
1280 Humber Place. Unit # 6
Ottawa ON K1B3W3

Generator No: ON9882294
SIC Code:
SIC Description:
Approval Years: As of Jul 2020
PO Box No:
Country: Canada
Status: Registered
Co Admin:
Choice of Contact:
Phone No Admin:
Contaminated Facility:
MHSW Facility:

Detail(s)

Waste Class: 112 C
Waste Class Name: Acid solutions - containing heavy metals

Waste Class: 213 I
Waste Class Name: Petroleum distillates

Waste Class: 269 A
Waste Class Name: Organic non-halogenated pesticide and herbicide wastes

Waste Class: 263 I
Waste Class Name: Misc. waste organic chemicals

| Map Key | Number of Records | Direction/ Distance (m) | Elev/Diff (m) | Site | DB |
|---|-------------------|----------------------------|------------------|--|----|
| Waste Class: Waste Class Name: | | 263 R | | Misc. waste organic chemicals | |
| Waste Class: Waste Class Name: | | 331 I | | Waste compressed gases including cylinders | |
| Waste Class: Waste Class Name: | | 146 T | | Other specified inorganic sludges, slurries or solids | |
| Waste Class: Waste Class Name: | | 122 C | | Alkaline slutions - containing other metals and non-metals (not cyanide) | |
| Waste Class: Waste Class Name: | | 212 L | | Aliphatic solvents and residues | |
| Waste Class: Waste Class Name: | | 148 R | | Misc. wastes and inorganic chemicals | |
| Waste Class: Waste Class Name: | | 145 L | | Wastes from the use of pigments, coatings and paints | |
| Waste Class: Waste Class Name: | | 145 I | | Wastes from the use of pigments, coatings and paints | |
| Waste Class: Waste Class Name: | | 252 L | | Waste crankcase oils and lubricants | |
| Waste Class: Waste Class Name: | | 148 C | | Misc. wastes and inorganic chemicals | |
| Waste Class: Waste Class Name: | | 268 T | | Amines | |
| Waste Class: Waste Class Name: | | 114 C | | Other inorganic acid wastes | |

| | | | | | |
|-----------------------------------|--------------------------|-----------|--------------|---|---------------|
| 52 | 34 of 36 | NNW/129.1 | 65.9 / -1.07 | Stericycle, Inc. 1280 Leeds Ave Ottawa ON L6T 5M4 | WDS |
| Approval No: | 4403-8SKHE9 | | | Total Area (ha): | |
| Mob Unit Cert No: | | | | Landfill Cap (m³): | |
| EBR Registry No: | | | | Transfer Area (ha): | |
| Status: | Revoked and/or Replaced | | | Transfer Cap (m³): | |
| Facility Type: | | | | Transfer Cert No: | |
| Record Type: | ECA | | | Inciner. Area (ha): | |
| Link Source: | IDS | | | Inciner. Cap (t): | |
| Project Type: | WASTE DISPOSAL SITES | | | Process Area (m³): | |
| Application Status: | | | | Process Cap (m³/d): | |
| Issue Date: | 2016-10-24 | | | Process Vol (m³): | |
| Input Date: | | | | Process Feed (m³): | |
| Date Received: | | | | Site Concession: | |
| Est Closure Date: | | | | Site Region/County: | |
| Mobile Capacity: | | | | SWP Area Name: | Rideau Valley |
| Mobile Units: | | | | MOE District: | Ottawa |
| Mobile Description: | | | | District Office: | |
| Prop City: | | | | Latitude: | 45.40286 |
| Prop Postal: | | | | Longitude: | -75.60369 |
| Prop Phone: | | | | Geometry X: | |
| Serial Link: | | | | Geometry Y: | |
| Approval Type: | ECA-WASTE DISPOSAL SITES | | | | |
| Proponent: | | | | | |
| Prop Address: | | | | | |
| Proponent County/District: | | | | | |

| Map Key | Number of Records | Direction/ Distance (m) | Elev/Diff (m) | Site | DB |
|----------------------------------|-------------------|-------------------------|---------------|------|----|
| Full Address: | | 1280 Leeds Ave | | | |
| Site Lot: | | | | | |
| Waste Class Code: | | | | | |
| Waste Class: | | | | | |
| Waste Type: | | | | | |
| Waste Type Other: | | | | | |
| Waste Description: | | | | | |
| Landfill Monitoring: | | | | | |
| Landfill Ctrl Type: | | | | | |
| Site Closing Description: | | | | | |
| Project Description: | | | | | |
| Municipalities Served: | | | | | |
| Approval Description: | | | | | |
| Other Approvals/Permits: | | | | | |
| PDF URL: | | | | | |
| PDF Site Location: | | | | | |

| | | | | | |
|---------------------------|----------|--|--------------|---|-----|
| 52 | 35 of 36 | NNW/129.1 | 65.9 / -1.07 | STERICYCLE, ULC 1280 LEEDS AVENUE OTTAWA ON K1B 3W3 | REC |
| ID: | | | | | |
| Company ID: | | | | | |
| Receiver No: | | 4403-8SKHE9 | | | |
| County Out: | | | | | |
| Mail Addr: | | | | | |
| Site PO Box: | | | | | |
| Rec Div: | | | | | |
| Rec Op Div: | | | | | |
| Rec Op Name: | | STERICYCLE, ULC | | | |
| Site Bldg: | | | | | |
| Facility Type: | | TRANSFER STATION (ONT) | | | |
| Approval Yrs: | | 2011; 2012; 2013; 2014; 2015; 2016; 2017; 2018 | | | |
| Phone No: | | | | | |
| Province In: | | ONTARIO | | | |
| Province Out: | | | | | |
| Co Admin: | | Chris Young | | | |
| Choice of Contact: | | CO_OFFICIAL | | | |

2012 Receiver Manifest Details

| | |
|----------------------------------|---|
| Gen District: | 402 |
| Gen District Office Name: | OTTAWA DISTRICT OFFICE 402 |
| Gen Region Code: | 04 |
| Gen Region Office Name: | EASTERN REGION |
| NAICS Code: | 621210 |
| NAICS Desc: | OFFICES OF DENTISTS |
| Waste Code: | 312 |
| Waste Class: | PATHOLOGICAL WASTES |
| Waste Char: | P |
| Waste Charac Desc: | PATHOLOGICAL |
| Count Manifests: | 13 |
| Sum Received Qty: | 145 |
| Gen District: | 403 |
| Gen District Office Name: | CORNWALL AREA OFFICE 403 |
| Gen Region Code: | 04 |
| Gen Region Office Name: | EASTERN REGION |
| NAICS Code: | 621990 |
| NAICS Desc: | ALL OTHER AMBULATORY HEALTH CARE SERVICES |
| Waste Code: | 312 |
| Waste Class: | PATHOLOGICAL WASTES |
| Waste Char: | P |
| Waste Charac Desc: | PATHOLOGICAL |
| Count Manifests: | 56 |
| Sum Received Qty: | 19250 |
| Gen District: | 402 |

| <i>Map Key</i> | <i>Number of Records</i> | <i>Direction/ Distance (m)</i> | <i>Elev/Diff (m)</i> | <i>Site</i> | <i>DB</i> |
|----------------------------------|--------------------------|---------------------------------------|--------------------------|-------------|-----------|
| Gen District Office Name: | | OTTAWA DISTRICT OFFICE 402 | | | |
| Gen Region Code: | | 04 | | | |
| Gen Region Office Name: | | EASTERN REGION | | | |
| NAICS Code: | | 622111 | | | |
| NAICS Desc: | | GENERAL (EXCEPT PAEDIATRIC) HOSPITALS | | | |
| Waste Code: | | 312 | | | |
| Waste Class: | | PATHOLOGICAL WASTES | | | |
| Waste Char: | | P | | | |
| Waste Charac Desc: | | PATHOLOGICAL | | | |
| Count Manifests: | | 403 | | | |
| Sum Received Qty: | | 151222 | | | |
| Gen District: | | 402 | | | |
| Gen District Office Name: | | OTTAWA DISTRICT OFFICE 402 | | | |
| Gen Region Code: | | 04 | | | |
| Gen Region Office Name: | | EASTERN REGION | | | |
| NAICS Code: | | 812910 | | | |
| NAICS Desc: | | PET CARE (EXCEPT VETERINARY) SERVICES | | | |
| Waste Code: | | 312 | | | |
| Waste Class: | | PATHOLOGICAL WASTES | | | |
| Waste Char: | | P | | | |
| Waste Charac Desc: | | PATHOLOGICAL | | | |
| Count Manifests: | | 2 | | | |
| Sum Received Qty: | | 6 | | | |
| Gen District: | | 402 | | | |
| Gen District Office Name: | | OTTAWA DISTRICT OFFICE 402 | | | |
| Gen Region Code: | | 04 | | | |
| Gen Region Office Name: | | EASTERN REGION | | | |
| NAICS Code: | | 446110 | | | |
| NAICS Desc: | | | | | |
| Waste Code: | | 312 | | | |
| Waste Class: | | PATHOLOGICAL WASTES | | | |
| Waste Char: | | P | | | |
| Waste Charac Desc: | | PATHOLOGICAL | | | |
| Count Manifests: | | 1 | | | |
| Sum Received Qty: | | 154 | | | |
| Gen District: | | 202 | | | |
| Gen District Office Name: | | GUELPH DISTRICT OFFICE 202 | | | |
| Gen Region Code: | | 02 | | | |
| Gen Region Office Name: | | WEST-CENTRAL REGION | | | |
| NAICS Code: | | 623999 | | | |
| NAICS Desc: | | | | | |
| Waste Code: | | 312 | | | |
| Waste Class: | | PATHOLOGICAL WASTES | | | |
| Waste Char: | | P | | | |
| Waste Charac Desc: | | PATHOLOGICAL | | | |
| Count Manifests: | | 1 | | | |
| Sum Received Qty: | | 24 | | | |
| Gen District: | | 402 | | | |
| Gen District Office Name: | | OTTAWA DISTRICT OFFICE 402 | | | |
| Gen Region Code: | | 04 | | | |
| Gen Region Office Name: | | EASTERN REGION | | | |
| NAICS Code: | | 334210 | | | |
| NAICS Desc: | | TELEPHONE APPARATUS MANUFACTURING | | | |
| Waste Code: | | 261 | | | |
| Waste Class: | | PHARMACEUTICALS | | | |
| Waste Char: | | A | | | |
| Waste Charac Desc: | | ACUTELY HAZARDOUS WASTE CHEM. | | | |
| Count Manifests: | | 1 | | | |
| Sum Received Qty: | | 2 | | | |
| Gen District: | | 402 | | | |
| Gen District Office Name: | | OTTAWA DISTRICT OFFICE 402 | | | |

| <i>Map Key</i> | <i>Number of Records</i> | <i>Direction/ Distance (m)</i> | <i>Elev/Diff (m)</i> | <i>Site</i> | <i>DB</i> |
|----------------------------------|--------------------------|---|----------------------|-------------|-----------|
| Gen Region Code: | | 04 | | | |
| Gen Region Office Name: | | EASTERN REGION | | | |
| NAICS Code: | | 621610 | | | |
| NAICS Desc: | | | | | |
| Waste Code: | | 312 | | | |
| Waste Class: | | PATHOLOGICAL WASTES | | | |
| Waste Char: | | P | | | |
| Waste Charac Desc: | | PATHOLOGICAL | | | |
| Count Manifests: | | 13 | | | |
| Sum Received Qty: | | 171 | | | |
| Gen District: | | 403 | | | |
| Gen District Office Name: | | CORNWALL AREA OFFICE 403 | | | |
| Gen Region Code: | | 04 | | | |
| Gen Region Office Name: | | EASTERN REGION | | | |
| NAICS Code: | | 541940 | | | |
| NAICS Desc: | | VETERINARY SERVICES | | | |
| Waste Code: | | 261 | | | |
| Waste Class: | | PHARMACEUTICALS | | | |
| Waste Char: | | A | | | |
| Waste Charac Desc: | | ACUTELY HAZARDOUS WASTE CHEM. | | | |
| Count Manifests: | | 4 | | | |
| Sum Received Qty: | | 66 | | | |
| Gen District: | | 402 | | | |
| Gen District Office Name: | | OTTAWA DISTRICT OFFICE 402 | | | |
| Gen Region Code: | | 04 | | | |
| Gen Region Office Name: | | EASTERN REGION | | | |
| NAICS Code: | | 621499 | | | |
| NAICS Desc: | | ALL OTHER OUT-PATIENT CARE CENTRES | | | |
| Waste Code: | | 261 | | | |
| Waste Class: | | PHARMACEUTICALS | | | |
| Waste Char: | | A | | | |
| Waste Charac Desc: | | ACUTELY HAZARDOUS WASTE CHEM. | | | |
| Count Manifests: | | 7 | | | |
| Sum Received Qty: | | 271 | | | |
| Gen District: | | 403 | | | |
| Gen District Office Name: | | CORNWALL AREA OFFICE 403 | | | |
| Gen Region Code: | | 04 | | | |
| Gen Region Office Name: | | EASTERN REGION | | | |
| NAICS Code: | | 621150 | | | |
| NAICS Desc: | | | | | |
| Waste Code: | | 261 | | | |
| Waste Class: | | PHARMACEUTICALS | | | |
| Waste Char: | | A | | | |
| Waste Charac Desc: | | ACUTELY HAZARDOUS WASTE CHEM. | | | |
| Count Manifests: | | 22 | | | |
| Sum Received Qty: | | 763 | | | |
| Gen District: | | 403 | | | |
| Gen District Office Name: | | CORNWALL AREA OFFICE 403 | | | |
| Gen Region Code: | | 04 | | | |
| Gen Region Office Name: | | EASTERN REGION | | | |
| NAICS Code: | | 311515 | | | |
| NAICS Desc: | | BUTTER, CHEESE, AND DRY AND CONDENSED DAIRY PRODUCT MANUFACTURING, BUTTER, CHEESE, AND DRY AND CONDENSED DAIRY PRODUCTS MANUFACTURING | | | |
| Waste Code: | | 312 | | | |
| Waste Class: | | PATHOLOGICAL WASTES | | | |
| Waste Char: | | P | | | |
| Waste Charac Desc: | | PATHOLOGICAL | | | |
| Count Manifests: | | 2 | | | |
| Sum Received Qty: | | 52 | | | |
| Gen District: | | 401 | | | |
| Gen District Office Name: | | KINGSTON DISTRICT OFFICE 401 | | | |

| <i>Map Key</i> | <i>Number of Records</i> | <i>Direction/ Distance (m)</i> | <i>Elev/Diff (m)</i> | <i>Site</i> | <i>DB</i> |
|----------------------------------|--------------------------|---|----------------------|-------------|-----------|
| Gen Region Code: | | 04 | | | |
| Gen Region Office Name: | | EASTERN REGION | | | |
| NAICS Code: | | 324190 | | | |
| NAICS Desc: | | OTHER PETROLEUM AND COAL PRODUCT MANUFACTURING, OTHER PETROLEUM AND COAL PRODUCTS MANUFACTURING | | | |
| Waste Code: | | 312 | | | |
| Waste Class: | | PATHOLOGICAL WASTES | | | |
| Waste Char: | | P | | | |
| Waste Charac Desc: | | PATHOLOGICAL | | | |
| Count Manifests: | | 1 | | | |
| Sum Received Qty: | | 1 | | | |
| Gen District: | | 402 | | | |
| Gen District Office Name: | | OTTAWA DISTRICT OFFICE 402 | | | |
| Gen Region Code: | | 04 | | | |
| Gen Region Office Name: | | EASTERN REGION | | | |
| NAICS Code: | | 911110 | | | |
| NAICS Desc: | | | | | |
| Waste Code: | | 261 | | | |
| Waste Class: | | PHARMACEUTICALS | | | |
| Waste Char: | | A | | | |
| Waste Charac Desc: | | ACUTELY HAZARDOUS WASTE CHEM. | | | |
| Count Manifests: | | 2 | | | |
| Sum Received Qty: | | 82 | | | |
| Gen District: | | 402 | | | |
| Gen District Office Name: | | OTTAWA DISTRICT OFFICE 402 | | | |
| Gen Region Code: | | 04 | | | |
| Gen Region Office Name: | | EASTERN REGION | | | |
| NAICS Code: | | 339110 | | | |
| NAICS Desc: | | MEDICAL EQUIPMENT AND SUPPLIES MANUFACTURING | | | |
| Waste Code: | | 312 | | | |
| Waste Class: | | PATHOLOGICAL WASTES | | | |
| Waste Char: | | P | | | |
| Waste Charac Desc: | | PATHOLOGICAL | | | |
| Count Manifests: | | 25 | | | |
| Sum Received Qty: | | 4397 | | | |
| Gen District: | | 402 | | | |
| Gen District Office Name: | | OTTAWA DISTRICT OFFICE 402 | | | |
| Gen Region Code: | | 04 | | | |
| Gen Region Office Name: | | EASTERN REGION | | | |
| NAICS Code: | | 524299 | | | |
| NAICS Desc: | | ALL OTHER INSURANCE RELATED ACTIVITIES | | | |
| Waste Code: | | 312 | | | |
| Waste Class: | | PATHOLOGICAL WASTES | | | |
| Waste Char: | | P | | | |
| Waste Charac Desc: | | PATHOLOGICAL | | | |
| Count Manifests: | | 1 | | | |
| Sum Received Qty: | | 5 | | | |
| Gen District: | | 402 | | | |
| Gen District Office Name: | | OTTAWA DISTRICT OFFICE 402 | | | |
| Gen Region Code: | | 04 | | | |
| Gen Region Office Name: | | EASTERN REGION | | | |
| NAICS Code: | | 541940 | | | |
| NAICS Desc: | | VETERINARY SERVICES | | | |
| Waste Code: | | 264 | | | |
| Waste Class: | | PHOTOPROCESSING WASTES | | | |
| Waste Char: | | T | | | |
| Waste Charac Desc: | | LEACHATE TOXIC | | | |
| Count Manifests: | | 2 | | | |
| Sum Received Qty: | | 61 | | | |
| Gen District: | | 402 | | | |
| Gen District Office Name: | | OTTAWA DISTRICT OFFICE 402 | | | |

| <i>Map Key</i> | <i>Number of Records</i> | <i>Direction/ Distance (m)</i> | <i>Elev/Diff (m)</i> | <i>Site</i> | <i>DB</i> |
|----------------------------------|--------------------------|---|--------------------------|-------------|-----------|
| Gen Region Code: | | 04 | | | |
| Gen Region Office Name: | | EASTERN REGION | | | |
| NAICS Code: | | 621210 | | | |
| NAICS Desc: | | OFFICES OF DENTISTS | | | |
| Waste Code: | | 264 | | | |
| Waste Class: | | PHOTOPROCESSING WASTES | | | |
| Waste Char: | | L | | | |
| Waste Charac Desc: | | LIQUID INDUSTRIAL WASTE | | | |
| Count Manifests: | | 5 | | | |
| Sum Received Qty: | | 151 | | | |
| Gen District: | | 401 | | | |
| Gen District Office Name: | | KINGSTON DISTRICT OFFICE 401 | | | |
| Gen Region Code: | | 04 | | | |
| Gen Region Office Name: | | EASTERN REGION | | | |
| NAICS Code: | | 541990 | | | |
| NAICS Desc: | | ALL OTHER PROFESSIONAL, SCIENTIFIC AND TECHNICAL SERVICES | | | |
| Waste Code: | | 312 | | | |
| Waste Class: | | PATHOLOGICAL WASTES | | | |
| Waste Char: | | P | | | |
| Waste Charac Desc: | | PATHOLOGICAL | | | |
| Count Manifests: | | 1 | | | |
| Sum Received Qty: | | 10 | | | |
| Gen District: | | 402 | | | |
| Gen District Office Name: | | OTTAWA DISTRICT OFFICE 402 | | | |
| Gen Region Code: | | 04 | | | |
| Gen Region Office Name: | | EASTERN REGION | | | |
| NAICS Code: | | 621510 | | | |
| NAICS Desc: | | MEDICAL AND DIAGNOSTIC LABORATORIES | | | |
| Waste Code: | | 261 | | | |
| Waste Class: | | PHARMACEUTICALS | | | |
| Waste Char: | | A | | | |
| Waste Charac Desc: | | ACUTELY HAZARDOUS WASTE CHEM. | | | |
| Count Manifests: | | 1 | | | |
| Sum Received Qty: | | 4 | | | |
| Gen District: | | 401 | | | |
| Gen District Office Name: | | KINGSTON DISTRICT OFFICE 401 | | | |
| Gen Region Code: | | 04 | | | |
| Gen Region Office Name: | | EASTERN REGION | | | |
| NAICS Code: | | 623110 | | | |
| NAICS Desc: | | | | | |
| Waste Code: | | 261 | | | |
| Waste Class: | | PHARMACEUTICALS | | | |
| Waste Char: | | A | | | |
| Waste Charac Desc: | | ACUTELY HAZARDOUS WASTE CHEM. | | | |
| Count Manifests: | | 1 | | | |
| Sum Received Qty: | | 11 | | | |
| Gen District: | | 402 | | | |
| Gen District Office Name: | | OTTAWA DISTRICT OFFICE 402 | | | |
| Gen Region Code: | | 04 | | | |
| Gen Region Office Name: | | EASTERN REGION | | | |
| NAICS Code: | | 327910 | | | |
| NAICS Desc: | | ABRASIVE PRODUCT MANUFACTURING | | | |
| Waste Code: | | 312 | | | |
| Waste Class: | | PATHOLOGICAL WASTES | | | |
| Waste Char: | | P | | | |
| Waste Charac Desc: | | PATHOLOGICAL | | | |
| Count Manifests: | | 2 | | | |
| Sum Received Qty: | | 4 | | | |
| Gen District: | | 402 | | | |
| Gen District Office Name: | | OTTAWA DISTRICT OFFICE 402 | | | |
| Gen Region Code: | | 04 | | | |

| <i>Map Key</i> | <i>Number of Records</i> | <i>Direction/ Distance (m)</i> | <i>Elev/Diff (m)</i> | <i>Site</i> | <i>DB</i> |
|----------------------------------|--------------------------|---|----------------------|-------------|-----------|
| Gen Region Office Name: | | EASTERN REGION | | | |
| NAICS Code: | | 493190 | | | |
| NAICS Desc: | | OTHER WAREHOUSING AND STORAGE | | | |
| Waste Code: | | 312 | | | |
| Waste Class: | | PATHOLOGICAL WASTES | | | |
| Waste Char: | | P | | | |
| Waste Charac Desc: | | PATHOLOGICAL | | | |
| Count Manifests: | | 2 | | | |
| Sum Received Qty: | | 571 | | | |
| Gen District: | | 403 | | | |
| Gen District Office Name: | | CORNWALL AREA OFFICE 403 | | | |
| Gen Region Code: | | 04 | | | |
| Gen Region Office Name: | | EASTERN REGION | | | |
| NAICS Code: | | 325410 | | | |
| NAICS Desc: | | PHARMACEUTICAL AND MEDICINE MANUFACTURING | | | |
| Waste Code: | | 312 | | | |
| Waste Class: | | PATHOLOGICAL WASTES | | | |
| Waste Char: | | P | | | |
| Waste Charac Desc: | | PATHOLOGICAL | | | |
| Count Manifests: | | 4 | | | |
| Sum Received Qty: | | 13 | | | |
| Gen District: | | 402 | | | |
| Gen District Office Name: | | OTTAWA DISTRICT OFFICE 402 | | | |
| Gen Region Code: | | 04 | | | |
| Gen Region Office Name: | | EASTERN REGION | | | |
| NAICS Code: | | 562110 | | | |
| NAICS Desc: | | WASTE COLLECTION | | | |
| Waste Code: | | 312 | | | |
| Waste Class: | | PATHOLOGICAL WASTES | | | |
| Waste Char: | | P | | | |
| Waste Charac Desc: | | PATHOLOGICAL | | | |
| Count Manifests: | | 2 | | | |
| Sum Received Qty: | | 653 | | | |
| Gen District: | | 401 | | | |
| Gen District Office Name: | | KINGSTON DISTRICT OFFICE 401 | | | |
| Gen Region Code: | | 04 | | | |
| Gen Region Office Name: | | EASTERN REGION | | | |
| NAICS Code: | | 622111 | | | |
| NAICS Desc: | | GENERAL (EXCEPT PAEDIATRIC) HOSPITALS | | | |
| Waste Code: | | 261 | | | |
| Waste Class: | | PHARMACEUTICALS | | | |
| Waste Char: | | A | | | |
| Waste Charac Desc: | | ACUTELY HAZARDOUS WASTE CHEM. | | | |
| Count Manifests: | | 18 | | | |
| Sum Received Qty: | | 569 | | | |
| Gen District: | | 402 | | | |
| Gen District Office Name: | | OTTAWA DISTRICT OFFICE 402 | | | |
| Gen Region Code: | | 04 | | | |
| Gen Region Office Name: | | EASTERN REGION | | | |
| NAICS Code: | | 541990 | | | |
| NAICS Desc: | | ALL OTHER PROFESSIONAL, SCIENTIFIC AND TECHNICAL SERVICES | | | |
| Waste Code: | | 312 | | | |
| Waste Class: | | PATHOLOGICAL WASTES | | | |
| Waste Char: | | P | | | |
| Waste Charac Desc: | | PATHOLOGICAL | | | |
| Count Manifests: | | 48 | | | |
| Sum Received Qty: | | 14172 | | | |
| Gen District: | | 401 | | | |
| Gen District Office Name: | | KINGSTON DISTRICT OFFICE 401 | | | |
| Gen Region Code: | | 04 | | | |
| Gen Region Office Name: | | EASTERN REGION | | | |

| <i>Map Key</i> | <i>Number of Records</i> | <i>Direction/ Distance (m)</i> | <i>Elev/Diff (m)</i> | <i>Site</i> | <i>DB</i> |
|----------------------------------|--------------------------|---|----------------------|-------------|-----------|
| NAICS Code: | | 541940 | | | |
| NAICS Desc: | | VETERINARY SERVICES | | | |
| Waste Code: | | 261 | | | |
| Waste Class: | | PHARMACEUTICALS | | | |
| Waste Char: | | A | | | |
| Waste Charac Desc: | | ACUTELY HAZARDOUS WASTE CHEM. | | | |
| Count Manifests: | | 2 | | | |
| Sum Received Qty: | | 19 | | | |
| Gen District: | | 402 | | | |
| Gen District Office Name: | | OTTAWA DISTRICT OFFICE 402 | | | |
| Gen Region Code: | | 04 | | | |
| Gen Region Office Name: | | EASTERN REGION | | | |
| NAICS Code: | | 611310 | | | |
| NAICS Desc: | | UNIVERSITIES | | | |
| Waste Code: | | 312 | | | |
| Waste Class: | | PATHOLOGICAL WASTES | | | |
| Waste Char: | | P | | | |
| Waste Charac Desc: | | PATHOLOGICAL | | | |
| Count Manifests: | | 59 | | | |
| Sum Received Qty: | | 7399 | | | |
| Gen District: | | 402 | | | |
| Gen District Office Name: | | OTTAWA DISTRICT OFFICE 402 | | | |
| Gen Region Code: | | 04 | | | |
| Gen Region Office Name: | | EASTERN REGION | | | |
| NAICS Code: | | 325410 | | | |
| NAICS Desc: | | PHARMACEUTICAL AND MEDICINE MANUFACTURING | | | |
| Waste Code: | | 261 | | | |
| Waste Class: | | PHARMACEUTICALS | | | |
| Waste Char: | | A | | | |
| Waste Charac Desc: | | ACUTELY HAZARDOUS WASTE CHEM. | | | |
| Count Manifests: | | 22 | | | |
| Sum Received Qty: | | 350 | | | |
| Gen District: | | 402 | | | |
| Gen District Office Name: | | OTTAWA DISTRICT OFFICE 402 | | | |
| Gen Region Code: | | 04 | | | |
| Gen Region Office Name: | | EASTERN REGION | | | |
| NAICS Code: | | 488119 | | | |
| NAICS Desc: | | | | | |
| Waste Code: | | 312 | | | |
| Waste Class: | | PATHOLOGICAL WASTES | | | |
| Waste Char: | | P | | | |
| Waste Charac Desc: | | PATHOLOGICAL | | | |
| Count Manifests: | | 24 | | | |
| Sum Received Qty: | | 1031 | | | |
| Gen District: | | 402 | | | |
| Gen District Office Name: | | OTTAWA DISTRICT OFFICE 402 | | | |
| Gen Region Code: | | 04 | | | |
| Gen Region Office Name: | | EASTERN REGION | | | |
| NAICS Code: | | 622112 | | | |
| NAICS Desc: | | | | | |
| Waste Code: | | 312 | | | |
| Waste Class: | | PATHOLOGICAL WASTES | | | |
| Waste Char: | | P | | | |
| Waste Charac Desc: | | PATHOLOGICAL | | | |
| Count Manifests: | | 50 | | | |
| Sum Received Qty: | | 23941 | | | |
| Gen District: | | 403 | | | |
| Gen District Office Name: | | CORNWALL AREA OFFICE 403 | | | |
| Gen Region Code: | | 04 | | | |
| Gen Region Office Name: | | EASTERN REGION | | | |
| NAICS Code: | | 812210 | | | |

| <i>Map Key</i> | <i>Number of Records</i> | <i>Direction/ Distance (m)</i> | <i>Elev/Diff (m)</i> | <i>Site</i> | <i>DB</i> |
|----------------------------------|--------------------------|---|----------------------|-------------|-----------|
| NAICS Desc: | | | | | |
| Waste Code: | | 312 | | | |
| Waste Class: | | PATHOLOGICAL WASTES | | | |
| Waste Char: | | P | | | |
| Waste Charac Desc: | | PATHOLOGICAL | | | |
| Count Manifests: | | 1 | | | |
| Sum Received Qty: | | 2 | | | |
| Gen District: | | 402 | | | |
| Gen District Office Name: | | OTTAWA DISTRICT OFFICE 402 | | | |
| Gen Region Code: | | 04 | | | |
| Gen Region Office Name: | | EASTERN REGION | | | |
| NAICS Code: | | 623310 | | | |
| NAICS Desc: | | | | | |
| Waste Code: | | 312 | | | |
| Waste Class: | | PATHOLOGICAL WASTES | | | |
| Waste Char: | | P | | | |
| Waste Charac Desc: | | PATHOLOGICAL | | | |
| Count Manifests: | | 2 | | | |
| Sum Received Qty: | | 156 | | | |
| Gen District: | | 401 | | | |
| Gen District Office Name: | | KINGSTON DISTRICT OFFICE 401 | | | |
| Gen Region Code: | | 04 | | | |
| Gen Region Office Name: | | EASTERN REGION | | | |
| NAICS Code: | | 621210 | | | |
| NAICS Desc: | | OFFICES OF DENTISTS | | | |
| Waste Code: | | 312 | | | |
| Waste Class: | | PATHOLOGICAL WASTES | | | |
| Waste Char: | | P | | | |
| Waste Charac Desc: | | PATHOLOGICAL | | | |
| Count Manifests: | | 1 | | | |
| Sum Received Qty: | | 17 | | | |
| Gen District: | | 403 | | | |
| Gen District Office Name: | | CORNWALL AREA OFFICE 403 | | | |
| Gen Region Code: | | 04 | | | |
| Gen Region Office Name: | | EASTERN REGION | | | |
| NAICS Code: | | 621390 | | | |
| NAICS Desc: | | OFFICES OF ALL OTHER HEALTH PRACTITIONERS | | | |
| Waste Code: | | 312 | | | |
| Waste Class: | | PATHOLOGICAL WASTES | | | |
| Waste Char: | | P | | | |
| Waste Charac Desc: | | PATHOLOGICAL | | | |
| Count Manifests: | | 2 | | | |
| Sum Received Qty: | | 493 | | | |
| Gen District: | | 403 | | | |
| Gen District Office Name: | | CORNWALL AREA OFFICE 403 | | | |
| Gen Region Code: | | 04 | | | |
| Gen Region Office Name: | | EASTERN REGION | | | |
| NAICS Code: | | 621510 | | | |
| NAICS Desc: | | MEDICAL AND DIAGNOSTIC LABORATORIES | | | |
| Waste Code: | | 312 | | | |
| Waste Class: | | PATHOLOGICAL WASTES | | | |
| Waste Char: | | P | | | |
| Waste Charac Desc: | | PATHOLOGICAL | | | |
| Count Manifests: | | 24 | | | |
| Sum Received Qty: | | 308 | | | |
| Gen District: | | 402 | | | |
| Gen District Office Name: | | OTTAWA DISTRICT OFFICE 402 | | | |
| Gen Region Code: | | 04 | | | |
| Gen Region Office Name: | | EASTERN REGION | | | |
| NAICS Code: | | 621911 | | | |
| NAICS Desc: | | | | | |

| <i>Map Key</i> | <i>Number of Records</i> | <i>Direction/ Distance (m)</i> | <i>Elev/Diff (m)</i> | <i>Site</i> | <i>DB</i> |
|----------------------------------|--------------------------|--|--------------------------|-------------|-----------|
| Waste Code: | | 312 | | | |
| Waste Class: | | PATHOLOGICAL WASTES | | | |
| Waste Char: | | P | | | |
| Waste Charac Desc: | | PATHOLOGICAL | | | |
| Count Manifests: | 55 | | | | |
| Sum Received Qty: | 1893 | | | | |
| Gen District: | | 402 | | | |
| Gen District Office Name: | | OTTAWA DISTRICT OFFICE 402 | | | |
| Gen Region Code: | | 04 | | | |
| Gen Region Office Name: | | EASTERN REGION | | | |
| NAICS Code: | | 911110 | | | |
| NAICS Desc: | | | | | |
| Waste Code: | | 312 | | | |
| Waste Class: | | PATHOLOGICAL WASTES | | | |
| Waste Char: | | P | | | |
| Waste Charac Desc: | | PATHOLOGICAL | | | |
| Count Manifests: | 2 | | | | |
| Sum Received Qty: | 325 | | | | |
| Gen District: | | 403 | | | |
| Gen District Office Name: | | CORNWALL AREA OFFICE 403 | | | |
| Gen Region Code: | | 04 | | | |
| Gen Region Office Name: | | EASTERN REGION | | | |
| NAICS Code: | | 621494 | | | |
| NAICS Desc: | | | | | |
| Waste Code: | | 312 | | | |
| Waste Class: | | PATHOLOGICAL WASTES | | | |
| Waste Char: | | P | | | |
| Waste Charac Desc: | | PATHOLOGICAL | | | |
| Count Manifests: | 33 | | | | |
| Sum Received Qty: | 8221 | | | | |
| Gen District: | | 403 | | | |
| Gen District Office Name: | | CORNWALL AREA OFFICE 403 | | | |
| Gen Region Code: | | 04 | | | |
| Gen Region Office Name: | | EASTERN REGION | | | |
| NAICS Code: | | 622111 | | | |
| NAICS Desc: | | GENERAL (EXCEPT PAEDIATRIC) HOSPITALS | | | |
| Waste Code: | | 312 | | | |
| Waste Class: | | PATHOLOGICAL WASTES | | | |
| Waste Char: | | P | | | |
| Waste Charac Desc: | | PATHOLOGICAL | | | |
| Count Manifests: | 31 | | | | |
| Sum Received Qty: | 8171 | | | | |
| Gen District: | | 402 | | | |
| Gen District Office Name: | | OTTAWA DISTRICT OFFICE 402 | | | |
| Gen Region Code: | | 04 | | | |
| Gen Region Office Name: | | EASTERN REGION | | | |
| NAICS Code: | | 622310 | | | |
| NAICS Desc: | | SPECIALTY (EXCEPT PSYCHIATRIC AND SUBSTANCE ABUSE) HOSPITALS | | | |
| Waste Code: | | 312 | | | |
| Waste Class: | | PATHOLOGICAL WASTES | | | |
| Waste Char: | | P | | | |
| Waste Charac Desc: | | PATHOLOGICAL | | | |
| Count Manifests: | 4 | | | | |
| Sum Received Qty: | 260 | | | | |
| Gen District: | | 402 | | | |
| Gen District Office Name: | | OTTAWA DISTRICT OFFICE 402 | | | |
| Gen Region Code: | | 04 | | | |
| Gen Region Office Name: | | EASTERN REGION | | | |
| NAICS Code: | | 562110 | | | |
| NAICS Desc: | | WASTE COLLECTION | | | |
| Waste Code: | | 261 | | | |

| Map Key | Number of Records | Direction/ Distance (m) | Elev/Diff (m) | Site | DB |
|----------------------------------|--------------------------|--|--------------------------|-------------|-----------|
| Waste Class: | | PHARMACEUTICALS | | | |
| Waste Char: | | A | | | |
| Waste Charac Desc: | | ACUTELY HAZARDOUS WASTE CHEM. | | | |
| Count Manifests: | | 2 | | | |
| Sum Received Qty: | | 19 | | | |
| Gen District: | | 402 | | | |
| Gen District Office Name: | | OTTAWA DISTRICT OFFICE 402 | | | |
| Gen Region Code: | | 04 | | | |
| Gen Region Office Name: | | EASTERN REGION | | | |
| NAICS Code: | | 621912 | | | |
| NAICS Desc: | | | | | |
| Waste Code: | | 312 | | | |
| Waste Class: | | PATHOLOGICAL WASTES | | | |
| Waste Char: | | P | | | |
| Waste Charac Desc: | | PATHOLOGICAL | | | |
| Count Manifests: | | 6 | | | |
| Sum Received Qty: | | 64 | | | |
| Gen District: | | 402 | | | |
| Gen District Office Name: | | OTTAWA DISTRICT OFFICE 402 | | | |
| Gen Region Code: | | 04 | | | |
| Gen Region Office Name: | | EASTERN REGION | | | |
| NAICS Code: | | 623110 | | | |
| NAICS Desc: | | | | | |
| Waste Code: | | 312 | | | |
| Waste Class: | | PATHOLOGICAL WASTES | | | |
| Waste Char: | | P | | | |
| Waste Charac Desc: | | PATHOLOGICAL | | | |
| Count Manifests: | | 3 | | | |
| Sum Received Qty: | | 77 | | | |
| Gen District: | | 401 | | | |
| Gen District Office Name: | | KINGSTON DISTRICT OFFICE 401 | | | |
| Gen Region Code: | | 04 | | | |
| Gen Region Office Name: | | EASTERN REGION | | | |
| NAICS Code: | | 446110 | | | |
| NAICS Desc: | | | | | |
| Waste Code: | | 261 | | | |
| Waste Class: | | PHARMACEUTICALS | | | |
| Waste Char: | | A | | | |
| Waste Charac Desc: | | ACUTELY HAZARDOUS WASTE CHEM. | | | |
| Count Manifests: | | 1 | | | |
| Sum Received Qty: | | 17 | | | |
| Gen District: | | 402 | | | |
| Gen District Office Name: | | OTTAWA DISTRICT OFFICE 402 | | | |
| Gen Region Code: | | 04 | | | |
| Gen Region Office Name: | | EASTERN REGION | | | |
| NAICS Code: | | 812210 | | | |
| NAICS Desc: | | | | | |
| Waste Code: | | 312 | | | |
| Waste Class: | | PATHOLOGICAL WASTES | | | |
| Waste Char: | | P | | | |
| Waste Charac Desc: | | PATHOLOGICAL | | | |
| Count Manifests: | | 65 | | | |
| Sum Received Qty: | | 1103 | | | |
| Gen District: | | 301 | | | |
| Gen District Office Name: | | TORONTO DISTRICT OFFICE 301 | | | |
| Gen Region Code: | | 03 | | | |
| Gen Region Office Name: | | CENTRAL REGION | | | |
| NAICS Code: | | 335990 | | | |
| NAICS Desc: | | ALL OTHER ELECTRICAL EQUIPMENT AND COMPONENT MANUFACTURING | | | |
| Waste Code: | | 312 | | | |
| Waste Class: | | PATHOLOGICAL WASTES | | | |

| Map Key | Number of Records | Direction/ Distance (m) | Elev/Diff (m) | Site | DB |
|----------------------------------|--------------------------|---|--------------------------|-------------|-----------|
| Waste Char: | | | P | | |
| Waste Charac Desc: | | PATHOLOGICAL | | | |
| Count Manifests: | | 1 | | | |
| Sum Received Qty: | | 2 | | | |
| Gen District: | | 402 | | | |
| Gen District Office Name: | | OTTAWA DISTRICT OFFICE 402 | | | |
| Gen Region Code: | | 04 | | | |
| Gen Region Office Name: | | EASTERN REGION | | | |
| NAICS Code: | | 913910 | | | |
| NAICS Desc: | | | | | |
| Waste Code: | | 261 | | | |
| Waste Class: | | PHARMACEUTICALS | | | |
| Waste Char: | | A | | | |
| Waste Charac Desc: | | ACUTELY HAZARDOUS WASTE CHEM. | | | |
| Count Manifests: | | 7 | | | |
| Sum Received Qty: | | 233 | | | |
| Gen District: | | 402 | | | |
| Gen District Office Name: | | OTTAWA DISTRICT OFFICE 402 | | | |
| Gen Region Code: | | 04 | | | |
| Gen Region Office Name: | | EASTERN REGION | | | |
| NAICS Code: | | 621494 | | | |
| NAICS Desc: | | | | | |
| Waste Code: | | 312 | | | |
| Waste Class: | | PATHOLOGICAL WASTES | | | |
| Waste Char: | | P | | | |
| Waste Charac Desc: | | PATHOLOGICAL | | | |
| Count Manifests: | | 32 | | | |
| Sum Received Qty: | | 704 | | | |
| Gen District: | | 402 | | | |
| Gen District Office Name: | | OTTAWA DISTRICT OFFICE 402 | | | |
| Gen Region Code: | | 04 | | | |
| Gen Region Office Name: | | EASTERN REGION | | | |
| NAICS Code: | | 414510 | | | |
| NAICS Desc: | | PHARMACEUTICALS AND PHARMACY SUPPLIES WHOLESALER-DISTRIBUTORS | | | |
| Waste Code: | | 312 | | | |
| Waste Class: | | PATHOLOGICAL WASTES | | | |
| Waste Char: | | P | | | |
| Waste Charac Desc: | | PATHOLOGICAL | | | |
| Count Manifests: | | 24 | | | |
| Sum Received Qty: | | 1944 | | | |
| Gen District: | | 402 | | | |
| Gen District Office Name: | | OTTAWA DISTRICT OFFICE 402 | | | |
| Gen Region Code: | | 04 | | | |
| Gen Region Office Name: | | EASTERN REGION | | | |
| NAICS Code: | | 488190 | | | |
| NAICS Desc: | | OTHER SUPPORT ACTIVITIES FOR AIR TRANSPORTATION | | | |
| Waste Code: | | 312 | | | |
| Waste Class: | | PATHOLOGICAL WASTES | | | |
| Waste Char: | | P | | | |
| Waste Charac Desc: | | PATHOLOGICAL | | | |
| Count Manifests: | | 2 | | | |
| Sum Received Qty: | | 73 | | | |
| Gen District: | | 401 | | | |
| Gen District Office Name: | | KINGSTON DISTRICT OFFICE 401 | | | |
| Gen Region Code: | | 04 | | | |
| Gen Region Office Name: | | EASTERN REGION | | | |
| NAICS Code: | | 541940 | | | |
| NAICS Desc: | | VETERINARY SERVICES | | | |
| Waste Code: | | 312 | | | |
| Waste Class: | | PATHOLOGICAL WASTES | | | |
| Waste Char: | | P | | | |

| <i>Map Key</i> | <i>Number of Records</i> | <i>Direction/ Distance (m)</i> | <i>Elev/Diff (m)</i> | <i>Site</i> | <i>DB</i> |
|----------------------------------|---|--------------------------------|----------------------|-------------|-----------|
| Waste Charac Desc: | | PATHOLOGICAL | | | |
| Count Manifests: | 5 | | | | |
| Sum Received Qty: | 155 | | | | |
| Gen District: | 402 | | | | |
| Gen District Office Name: | OTTAWA DISTRICT OFFICE 402 | | | | |
| Gen Region Code: | 04 | | | | |
| Gen Region Office Name: | EASTERN REGION | | | | |
| NAICS Code: | 541940 | | | | |
| NAICS Desc: | VETERINARY SERVICES | | | | |
| Waste Code: | 312 | | | | |
| Waste Class: | PATHOLOGICAL WASTES | | | | |
| Waste Char: | P | | | | |
| Waste Charac Desc: | PATHOLOGICAL | | | | |
| Count Manifests: | 79 | | | | |
| Sum Received Qty: | 2114 | | | | |
| Gen District: | 403 | | | | |
| Gen District Office Name: | CORNWALL AREA OFFICE 403 | | | | |
| Gen Region Code: | 04 | | | | |
| Gen Region Office Name: | EASTERN REGION | | | | |
| NAICS Code: | 541940 | | | | |
| NAICS Desc: | VETERINARY SERVICES | | | | |
| Waste Code: | 312 | | | | |
| Waste Class: | PATHOLOGICAL WASTES | | | | |
| Waste Char: | P | | | | |
| Waste Charac Desc: | PATHOLOGICAL | | | | |
| Count Manifests: | 7 | | | | |
| Sum Received Qty: | 71 | | | | |
| Gen District: | 401 | | | | |
| Gen District Office Name: | KINGSTON DISTRICT OFFICE 401 | | | | |
| Gen Region Code: | 04 | | | | |
| Gen Region Office Name: | EASTERN REGION | | | | |
| NAICS Code: | 621110 | | | | |
| NAICS Desc: | OFFICES OF PHYSICIANS | | | | |
| Waste Code: | 312 | | | | |
| Waste Class: | PATHOLOGICAL WASTES | | | | |
| Waste Char: | P | | | | |
| Waste Charac Desc: | PATHOLOGICAL | | | | |
| Count Manifests: | 7 | | | | |
| Sum Received Qty: | 146 | | | | |
| Gen District: | 402 | | | | |
| Gen District Office Name: | OTTAWA DISTRICT OFFICE 402 | | | | |
| Gen Region Code: | 04 | | | | |
| Gen Region Office Name: | EASTERN REGION | | | | |
| NAICS Code: | 621390 | | | | |
| NAICS Desc: | OFFICES OF ALL OTHER HEALTH PRACTITIONERS | | | | |
| Waste Code: | 312 | | | | |
| Waste Class: | PATHOLOGICAL WASTES | | | | |
| Waste Char: | P | | | | |
| Waste Charac Desc: | PATHOLOGICAL | | | | |
| Count Manifests: | 1 | | | | |
| Sum Received Qty: | 62 | | | | |
| Gen District: | 104 | | | | |
| Gen District Office Name: | OWEN SOUND AREA OFFICE 104 | | | | |
| Gen Region Code: | 01 | | | | |
| Gen Region Office Name: | SOUTHWESTERN REGION | | | | |
| NAICS Code: | 541940 | | | | |
| NAICS Desc: | VETERINARY SERVICES | | | | |
| Waste Code: | 312 | | | | |
| Waste Class: | PATHOLOGICAL WASTES | | | | |
| Waste Char: | P | | | | |
| Waste Charac Desc: | PATHOLOGICAL | | | | |

| <i>Map Key</i> | <i>Number of Records</i> | <i>Direction/ Distance (m)</i> | <i>Elev/Diff (m)</i> | <i>Site</i> | <i>DB</i> |
|----------------------------------|---|--------------------------------|----------------------|-------------|-----------|
| Count Manifests: | 1 | | | | |
| Sum Received Qty: | 15 | | | | |
| Gen District: | 401 | | | | |
| Gen District Office Name: | KINGSTON DISTRICT OFFICE 401 | | | | |
| Gen Region Code: | 04 | | | | |
| Gen Region Office Name: | EASTERN REGION | | | | |
| NAICS Code: | 339990 | | | | |
| NAICS Desc: | ALL OTHER MISCELLANEOUS MANUFACTURING | | | | |
| Waste Code: | 312 | | | | |
| Waste Class: | PATHOLOGICAL WASTES | | | | |
| Waste Char: | P | | | | |
| Waste Charac Desc: | PATHOLOGICAL | | | | |
| Count Manifests: | 2 | | | | |
| Sum Received Qty: | 3 | | | | |
| Gen District: | 402 | | | | |
| Gen District Office Name: | OTTAWA DISTRICT OFFICE 402 | | | | |
| Gen Region Code: | 04 | | | | |
| Gen Region Office Name: | EASTERN REGION | | | | |
| NAICS Code: | 442298 | | | | |
| NAICS Desc: | ALL OTHER HOME FURNISHINGS STORES | | | | |
| Waste Code: | 312 | | | | |
| Waste Class: | PATHOLOGICAL WASTES | | | | |
| Waste Char: | P | | | | |
| Waste Charac Desc: | PATHOLOGICAL | | | | |
| Count Manifests: | 1 | | | | |
| Sum Received Qty: | 14 | | | | |
| Gen District: | 402 | | | | |
| Gen District Office Name: | OTTAWA DISTRICT OFFICE 402 | | | | |
| Gen Region Code: | 04 | | | | |
| Gen Region Office Name: | EASTERN REGION | | | | |
| NAICS Code: | 621110 | | | | |
| NAICS Desc: | OFFICES OF PHYSICIANS | | | | |
| Waste Code: | 312 | | | | |
| Waste Class: | PATHOLOGICAL WASTES | | | | |
| Waste Char: | P | | | | |
| Waste Charac Desc: | PATHOLOGICAL | | | | |
| Count Manifests: | 126 | | | | |
| Sum Received Qty: | 3266 | | | | |
| Gen District: | 403 | | | | |
| Gen District Office Name: | CORNWALL AREA OFFICE 403 | | | | |
| Gen Region Code: | 04 | | | | |
| Gen Region Office Name: | EASTERN REGION | | | | |
| NAICS Code: | 621110 | | | | |
| NAICS Desc: | OFFICES OF PHYSICIANS | | | | |
| Waste Code: | 312 | | | | |
| Waste Class: | PATHOLOGICAL WASTES | | | | |
| Waste Char: | P | | | | |
| Waste Charac Desc: | PATHOLOGICAL | | | | |
| Count Manifests: | 5 | | | | |
| Sum Received Qty: | 109 | | | | |
| Gen District: | 402 | | | | |
| Gen District Office Name: | OTTAWA DISTRICT OFFICE 402 | | | | |
| Gen Region Code: | 04 | | | | |
| Gen Region Office Name: | EASTERN REGION | | | | |
| NAICS Code: | 414510 | | | | |
| NAICS Desc: | PHARMACEUTICALS AND PHARMACY SUPPLIES WHOLESALER-DISTRIBUTORS | | | | |
| Waste Code: | 261 | | | | |
| Waste Class: | PHARMACEUTICALS | | | | |
| Waste Char: | A | | | | |
| Waste Charac Desc: | ACUTELY HAZARDOUS WASTE CHEM. | | | | |
| Count Manifests: | 17 | | | | |

| <i>Map Key</i> | <i>Number of Records</i> | <i>Direction/ Distance (m)</i> | <i>Elev/Diff (m)</i> | <i>Site</i> | <i>DB</i> |
|----------------------------------|--------------------------|--|----------------------|-------------|-----------|
| Sum Received Qty: | | 263 | | | |
| Gen District: | | 402 | | | |
| Gen District Office Name: | | OTTAWA DISTRICT OFFICE 402 | | | |
| Gen Region Code: | | 04 | | | |
| Gen Region Office Name: | | EASTERN REGION | | | |
| NAICS Code: | | 561722 | | | |
| NAICS Desc: | | JANITORIAL SERVICES (EXCEPT WINDOW CLEANING) | | | |
| Waste Code: | | 312 | | | |
| Waste Class: | | PATHOLOGICAL WASTES | | | |
| Waste Char: | | P | | | |
| Waste Charac Desc: | | PATHOLOGICAL | | | |
| Count Manifests: | | 1 | | | |
| Sum Received Qty: | | 60 | | | |
| Gen District: | | 402 | | | |
| Gen District Office Name: | | OTTAWA DISTRICT OFFICE 402 | | | |
| Gen Region Code: | | 04 | | | |
| Gen Region Office Name: | | EASTERN REGION | | | |
| NAICS Code: | | 541940 | | | |
| NAICS Desc: | | VETERINARY SERVICES | | | |
| Waste Code: | | 264 | | | |
| Waste Class: | | PHOTOPROCESSING WASTES | | | |
| Waste Char: | | L | | | |
| Waste Charac Desc: | | LIQUID INDUSTRIAL WASTE | | | |
| Count Manifests: | | 1 | | | |
| Sum Received Qty: | | 20 | | | |
| Gen District: | | 402 | | | |
| Gen District Office Name: | | OTTAWA DISTRICT OFFICE 402 | | | |
| Gen Region Code: | | 04 | | | |
| Gen Region Office Name: | | EASTERN REGION | | | |
| NAICS Code: | | 621110 | | | |
| NAICS Desc: | | OFFICES OF PHYSICIANS | | | |
| Waste Code: | | 264 | | | |
| Waste Class: | | PHOTOPROCESSING WASTES | | | |
| Waste Char: | | L | | | |
| Waste Charac Desc: | | LIQUID INDUSTRIAL WASTE | | | |
| Count Manifests: | | 1 | | | |
| Sum Received Qty: | | 6 | | | |
| Gen District: | | 402 | | | |
| Gen District Office Name: | | OTTAWA DISTRICT OFFICE 402 | | | |
| Gen Region Code: | | 04 | | | |
| Gen Region Office Name: | | EASTERN REGION | | | |
| NAICS Code: | | 541380 | | | |
| NAICS Desc: | | TESTING LABORATORIES | | | |
| Waste Code: | | 261 | | | |
| Waste Class: | | PHARMACEUTICALS | | | |
| Waste Char: | | A | | | |
| Waste Charac Desc: | | ACUTELY HAZARDOUS WASTE CHEM. | | | |
| Count Manifests: | | 1 | | | |
| Sum Received Qty: | | 26 | | | |
| Gen District: | | 301 | | | |
| Gen District Office Name: | | TORONTO DISTRICT OFFICE 301 | | | |
| Gen Region Code: | | 03 | | | |
| Gen Region Office Name: | | CENTRAL REGION | | | |
| NAICS Code: | | 611310 | | | |
| NAICS Desc: | | UNIVERSITIES | | | |
| Waste Code: | | 312 | | | |
| Waste Class: | | PATHOLOGICAL WASTES | | | |
| Waste Char: | | P | | | |
| Waste Charac Desc: | | PATHOLOGICAL | | | |
| Count Manifests: | | 1 | | | |
| Sum Received Qty: | | 207 | | | |

| <i>Map Key</i> | <i>Number of Records</i> | <i>Direction/ Distance (m)</i> | <i>Elev/Diff (m)</i> | <i>Site</i> | <i>DB</i> |
|----------------------------------|--------------------------|---|--------------------------|-------------|-----------|
| Gen District: | | 402 | | | |
| Gen District Office Name: | | OTTAWA DISTRICT OFFICE 402 | | | |
| Gen Region Code: | | 04 | | | |
| Gen Region Office Name: | | EASTERN REGION | | | |
| NAICS Code: | | 621210 | | | |
| NAICS Desc: | | OFFICES OF DENTISTS | | | |
| Waste Code: | | 264 | | | |
| Waste Class: | | PHOTOPROCESSING WASTES | | | |
| Waste Char: | | T | | | |
| Waste Charac Desc: | | LEACHATE TOXIC | | | |
| Count Manifests: | | 4 | | | |
| Sum Received Qty: | | 145 | | | |
| Gen District: | | 401 | | | |
| Gen District Office Name: | | KINGSTON DISTRICT OFFICE 401 | | | |
| Gen Region Code: | | 04 | | | |
| Gen Region Office Name: | | EASTERN REGION | | | |
| NAICS Code: | | 621990 | | | |
| NAICS Desc: | | ALL OTHER AMBULATORY HEALTH CARE SERVICES | | | |
| Waste Code: | | 312 | | | |
| Waste Class: | | PATHOLOGICAL WASTES | | | |
| Waste Char: | | P | | | |
| Waste Charac Desc: | | PATHOLOGICAL | | | |
| Count Manifests: | | 6 | | | |
| Sum Received Qty: | | 247 | | | |
| Gen District: | | 402 | | | |
| Gen District Office Name: | | OTTAWA DISTRICT OFFICE 402 | | | |
| Gen Region Code: | | 04 | | | |
| Gen Region Office Name: | | EASTERN REGION | | | |
| NAICS Code: | | 621210 | | | |
| NAICS Desc: | | OFFICES OF DENTISTS | | | |
| Waste Code: | | 261 | | | |
| Waste Class: | | PHARMACEUTICALS | | | |
| Waste Char: | | A | | | |
| Waste Charac Desc: | | ACUTELY HAZARDOUS WASTE CHEM. | | | |
| Count Manifests: | | 8 | | | |
| Sum Received Qty: | | 189 | | | |
| Gen District: | | 402 | | | |
| Gen District Office Name: | | OTTAWA DISTRICT OFFICE 402 | | | |
| Gen Region Code: | | 04 | | | |
| Gen Region Office Name: | | EASTERN REGION | | | |
| NAICS Code: | | 622111 | | | |
| NAICS Desc: | | GENERAL (EXCEPT PAEDIATRIC) HOSPITALS | | | |
| Waste Code: | | 261 | | | |
| Waste Class: | | PHARMACEUTICALS | | | |
| Waste Char: | | A | | | |
| Waste Charac Desc: | | ACUTELY HAZARDOUS WASTE CHEM. | | | |
| Count Manifests: | | 276 | | | |
| Sum Received Qty: | | 16923 | | | |
| Gen District: | | 302 | | | |
| Gen District Office Name: | | BARRIE DISTRICT OFFICE 302 | | | |
| Gen Region Code: | | 01 | | | |
| Gen Region Office Name: | | SOUTHWESTERN REGION | | | |
| NAICS Code: | | 621420 | | | |
| NAICS Desc: | | OUT-PATIENT MENTAL HEALTH AND SUBSTANCE ABUSE CENTRES | | | |
| Waste Code: | | 312 | | | |
| Waste Class: | | PATHOLOGICAL WASTES | | | |
| Waste Char: | | P | | | |
| Waste Charac Desc: | | PATHOLOGICAL | | | |
| Count Manifests: | | 1 | | | |
| Sum Received Qty: | | 10 | | | |

| <i>Map Key</i> | <i>Number of Records</i> | <i>Direction/ Distance (m)</i> | <i>Elev/Diff (m)</i> | <i>Site</i> | <i>DB</i> |
|----------------------------------|--------------------------|---|--------------------------|-------------|-----------|
| Gen District: | | 402 | | | |
| Gen District Office Name: | | OTTAWA DISTRICT OFFICE 402 | | | |
| Gen Region Code: | | 04 | | | |
| Gen Region Office Name: | | EASTERN REGION | | | |
| NAICS Code: | | 621110 | | | |
| NAICS Desc: | | OFFICES OF PHYSICIANS | | | |
| Waste Code: | | 261 | | | |
| Waste Class: | | PHARMACEUTICALS | | | |
| Waste Char: | | A | | | |
| Waste Charac Desc: | | ACUTELY HAZARDOUS WASTE CHEM. | | | |
| Count Manifests: | | 10 | | | |
| Sum Received Qty: | | 91 | | | |
| Gen District: | | 402 | | | |
| Gen District Office Name: | | OTTAWA DISTRICT OFFICE 402 | | | |
| Gen Region Code: | | 04 | | | |
| Gen Region Office Name: | | EASTERN REGION | | | |
| NAICS Code: | | 621990 | | | |
| NAICS Desc: | | ALL OTHER AMBULATORY HEALTH CARE SERVICES | | | |
| Waste Code: | | 261 | | | |
| Waste Class: | | PHARMACEUTICALS | | | |
| Waste Char: | | A | | | |
| Waste Charac Desc: | | ACUTELY HAZARDOUS WASTE CHEM. | | | |
| Count Manifests: | | 11 | | | |
| Sum Received Qty: | | 260 | | | |
| Gen District: | | 402 | | | |
| Gen District Office Name: | | OTTAWA DISTRICT OFFICE 402 | | | |
| Gen Region Code: | | 04 | | | |
| Gen Region Office Name: | | EASTERN REGION | | | |
| NAICS Code: | | 551114 | | | |
| NAICS Desc: | | | | | |
| Waste Code: | | 312 | | | |
| Waste Class: | | PATHOLOGICAL WASTES | | | |
| Waste Char: | | P | | | |
| Waste Charac Desc: | | PATHOLOGICAL | | | |
| Count Manifests: | | 114 | | | |
| Sum Received Qty: | | 2230 | | | |
| Gen District: | | 402 | | | |
| Gen District Office Name: | | OTTAWA DISTRICT OFFICE 402 | | | |
| Gen Region Code: | | 04 | | | |
| Gen Region Office Name: | | EASTERN REGION | | | |
| NAICS Code: | | 913130 | | | |
| NAICS Desc: | | | | | |
| Waste Code: | | 312 | | | |
| Waste Class: | | PATHOLOGICAL WASTES | | | |
| Waste Char: | | P | | | |
| Waste Charac Desc: | | PATHOLOGICAL | | | |
| Count Manifests: | | 1 | | | |
| Sum Received Qty: | | 73 | | | |
| Gen District: | | 401 | | | |
| Gen District Office Name: | | KINGSTON DISTRICT OFFICE 401 | | | |
| Gen Region Code: | | 04 | | | |
| Gen Region Office Name: | | EASTERN REGION | | | |
| NAICS Code: | | 621911 | | | |
| NAICS Desc: | | | | | |
| Waste Code: | | 312 | | | |
| Waste Class: | | PATHOLOGICAL WASTES | | | |
| Waste Char: | | P | | | |
| Waste Charac Desc: | | PATHOLOGICAL | | | |
| Count Manifests: | | 2 | | | |
| Sum Received Qty: | | 9 | | | |
| Gen District: | | 403 | | | |

| <i>Map Key</i> | <i>Number of Records</i> | <i>Direction/ Distance (m)</i> | <i>Elev/Diff (m)</i> | <i>Site</i> | <i>DB</i> |
|----------------------------------|--------------------------|------------------------------------|--------------------------|-------------|-----------|
| Gen District Office Name: | | CORNWALL AREA OFFICE 403 | | | |
| Gen Region Code: | | 04 | | | |
| Gen Region Office Name: | | EASTERN REGION | | | |
| NAICS Code: | | 621911 | | | |
| NAICS Desc: | | | | | |
| Waste Code: | | 312 | | | |
| Waste Class: | | PATHOLOGICAL WASTES | | | |
| Waste Char: | | P | | | |
| Waste Charac Desc: | | PATHOLOGICAL | | | |
| Count Manifests: | | 4 | | | |
| Sum Received Qty: | | 120 | | | |
| Gen District: | | 402 | | | |
| Gen District Office Name: | | OTTAWA DISTRICT OFFICE 402 | | | |
| Gen Region Code: | | 04 | | | |
| Gen Region Office Name: | | EASTERN REGION | | | |
| NAICS Code: | | 622112 | | | |
| NAICS Desc: | | | | | |
| Waste Code: | | 261 | | | |
| Waste Class: | | PHARMACEUTICALS | | | |
| Waste Char: | | B | | | |
| Waste Charac Desc: | | HAZARDOUS WASTE CHEMICAL | | | |
| Count Manifests: | | 50 | | | |
| Sum Received Qty: | | 8134 | | | |
| Gen District: | | 403 | | | |
| Gen District Office Name: | | CORNWALL AREA OFFICE 403 | | | |
| Gen Region Code: | | 04 | | | |
| Gen Region Office Name: | | EASTERN REGION | | | |
| NAICS Code: | | 621494 | | | |
| NAICS Desc: | | | | | |
| Waste Code: | | 261 | | | |
| Waste Class: | | PHARMACEUTICALS | | | |
| Waste Char: | | A | | | |
| Waste Charac Desc: | | ACUTELY HAZARDOUS WASTE CHEM. | | | |
| Count Manifests: | | 17 | | | |
| Sum Received Qty: | | 362 | | | |
| Gen District: | | 402 | | | |
| Gen District Office Name: | | OTTAWA DISTRICT OFFICE 402 | | | |
| Gen Region Code: | | 04 | | | |
| Gen Region Office Name: | | EASTERN REGION | | | |
| NAICS Code: | | 446110 | | | |
| NAICS Desc: | | | | | |
| Waste Code: | | 261 | | | |
| Waste Class: | | PHARMACEUTICALS | | | |
| Waste Char: | | A | | | |
| Waste Charac Desc: | | ACUTELY HAZARDOUS WASTE CHEM. | | | |
| Count Manifests: | | 1 | | | |
| Sum Received Qty: | | 69 | | | |
| Gen District: | | 402 | | | |
| Gen District Office Name: | | OTTAWA DISTRICT OFFICE 402 | | | |
| Gen Region Code: | | 04 | | | |
| Gen Region Office Name: | | EASTERN REGION | | | |
| NAICS Code: | | 621610 | | | |
| NAICS Desc: | | | | | |
| Waste Code: | | 261 | | | |
| Waste Class: | | PHARMACEUTICALS | | | |
| Waste Char: | | A | | | |
| Waste Charac Desc: | | ACUTELY HAZARDOUS WASTE CHEM. | | | |
| Count Manifests: | | 9 | | | |
| Sum Received Qty: | | 386 | | | |
| Gen District: | | 402 | | | |
| Gen District Office Name: | | OTTAWA DISTRICT OFFICE 402 | | | |

| <i>Map Key</i> | <i>Number of Records</i> | <i>Direction/ Distance (m)</i> | <i>Elev/Diff (m)</i> | <i>Site</i> | <i>DB</i> |
|----------------------------------|--------------------------|---|----------------------|-------------|-----------|
| Gen Region Code: | | 04 | | | |
| Gen Region Office Name: | | EASTERN REGION | | | |
| NAICS Code: | | 912120 | | | |
| NAICS Desc: | | | | | |
| Waste Code: | | 261 | | | |
| Waste Class: | | PHARMACEUTICALS | | | |
| Waste Char: | | A | | | |
| Waste Charac Desc: | | ACUTELY HAZARDOUS WASTE CHEM. | | | |
| Count Manifests: | | 1 | | | |
| Sum Received Qty: | | 22 | | | |
| Gen District: | | 402 | | | |
| Gen District Office Name: | | OTTAWA DISTRICT OFFICE 402 | | | |
| Gen Region Code: | | 04 | | | |
| Gen Region Office Name: | | EASTERN REGION | | | |
| NAICS Code: | | 621494 | | | |
| NAICS Desc: | | | | | |
| Waste Code: | | 261 | | | |
| Waste Class: | | PHARMACEUTICALS | | | |
| Waste Char: | | A | | | |
| Waste Charac Desc: | | ACUTELY HAZARDOUS WASTE CHEM. | | | |
| Count Manifests: | | 5 | | | |
| Sum Received Qty: | | 19 | | | |
| Gen District: | | 401 | | | |
| Gen District Office Name: | | KINGSTON DISTRICT OFFICE 401 | | | |
| Gen Region Code: | | 04 | | | |
| Gen Region Office Name: | | EASTERN REGION | | | |
| NAICS Code: | | 623110 | | | |
| NAICS Desc: | | | | | |
| Waste Code: | | 312 | | | |
| Waste Class: | | PATHOLOGICAL WASTES | | | |
| Waste Char: | | P | | | |
| Waste Charac Desc: | | PATHOLOGICAL | | | |
| Count Manifests: | | 1 | | | |
| Sum Received Qty: | | 34 | | | |
| Gen District: | | 401 | | | |
| Gen District Office Name: | | KINGSTON DISTRICT OFFICE 401 | | | |
| Gen Region Code: | | 04 | | | |
| Gen Region Office Name: | | EASTERN REGION | | | |
| NAICS Code: | | 311515 | | | |
| NAICS Desc: | | BUTTER, CHEESE, AND DRY AND CONDENSED DAIRY PRODUCT MANUFACTURING, BUTTER, CHEESE, AND DRY AND CONDENSED DAIRY PRODUCTS MANUFACTURING | | | |
| Waste Code: | | 312 | | | |
| Waste Class: | | PATHOLOGICAL WASTES | | | |
| Waste Char: | | P | | | |
| Waste Charac Desc: | | PATHOLOGICAL | | | |
| Count Manifests: | | 1 | | | |
| Sum Received Qty: | | 104 | | | |
| Gen District: | | 402 | | | |
| Gen District Office Name: | | OTTAWA DISTRICT OFFICE 402 | | | |
| Gen Region Code: | | 04 | | | |
| Gen Region Office Name: | | EASTERN REGION | | | |
| NAICS Code: | | 325410 | | | |
| NAICS Desc: | | PHARMACEUTICAL AND MEDICINE MANUFACTURING | | | |
| Waste Code: | | 312 | | | |
| Waste Class: | | PATHOLOGICAL WASTES | | | |
| Waste Char: | | P | | | |
| Waste Charac Desc: | | PATHOLOGICAL | | | |
| Count Manifests: | | 196 | | | |
| Sum Received Qty: | | 30651 | | | |
| Gen District: | | 402 | | | |
| Gen District Office Name: | | OTTAWA DISTRICT OFFICE 402 | | | |

| <i>Map Key</i> | <i>Number of Records</i> | <i>Direction/ Distance (m)</i> | <i>Elev/Diff (m)</i> | <i>Site</i> | <i>DB</i> |
|----------------------------------|--------------------------|--|--------------------------|-------------|-----------|
| Gen Region Code: | | 04 | | | |
| Gen Region Office Name: | | EASTERN REGION | | | |
| NAICS Code: | | 332999 | | | |
| NAICS Desc: | | ALL OTHER MISCELLANEOUS FABRICATED METAL PRODUCT MANUFACTURING | | | |
| Waste Code: | | 312 | | | |
| Waste Class: | | PATHOLOGICAL WASTES | | | |
| Waste Char: | | P | | | |
| Waste Charac Desc: | | PATHOLOGICAL | | | |
| Count Manifests: | | 1 | | | |
| Sum Received Qty: | | 4 | | | |
| Gen District: | | 402 | | | |
| Gen District Office Name: | | OTTAWA DISTRICT OFFICE 402 | | | |
| Gen Region Code: | | 04 | | | |
| Gen Region Office Name: | | EASTERN REGION | | | |
| NAICS Code: | | 339990 | | | |
| NAICS Desc: | | ALL OTHER MISCELLANEOUS MANUFACTURING | | | |
| Waste Code: | | 312 | | | |
| Waste Class: | | PATHOLOGICAL WASTES | | | |
| Waste Char: | | P | | | |
| Waste Charac Desc: | | PATHOLOGICAL | | | |
| Count Manifests: | | 3 | | | |
| Sum Received Qty: | | 12 | | | |
| Gen District: | | 402 | | | |
| Gen District Office Name: | | OTTAWA DISTRICT OFFICE 402 | | | |
| Gen Region Code: | | 04 | | | |
| Gen Region Office Name: | | EASTERN REGION | | | |
| NAICS Code: | | 514122 | | | |
| NAICS Desc: | | ARCHIVES | | | |
| Waste Code: | | 261 | | | |
| Waste Class: | | PHARMACEUTICALS | | | |
| Waste Char: | | A | | | |
| Waste Charac Desc: | | ACUTELY HAZARDOUS WASTE CHEM. | | | |
| Count Manifests: | | 45 | | | |
| Sum Received Qty: | | 1680 | | | |
| Gen District: | | 402 | | | |
| Gen District Office Name: | | OTTAWA DISTRICT OFFICE 402 | | | |
| Gen Region Code: | | 04 | | | |
| Gen Region Office Name: | | EASTERN REGION | | | |
| NAICS Code: | | 541940 | | | |
| NAICS Desc: | | VETERINARY SERVICES | | | |
| Waste Code: | | 261 | | | |
| Waste Class: | | PHARMACEUTICALS | | | |
| Waste Char: | | A | | | |
| Waste Charac Desc: | | ACUTELY HAZARDOUS WASTE CHEM. | | | |
| Count Manifests: | | 25 | | | |
| Sum Received Qty: | | 241 | | | |
| Gen District: | | 402 | | | |
| Gen District Office Name: | | OTTAWA DISTRICT OFFICE 402 | | | |
| Gen Region Code: | | 04 | | | |
| Gen Region Office Name: | | EASTERN REGION | | | |
| NAICS Code: | | 514122 | | | |
| NAICS Desc: | | ARCHIVES | | | |
| Waste Code: | | 312 | | | |
| Waste Class: | | PATHOLOGICAL WASTES | | | |
| Waste Char: | | P | | | |
| Waste Charac Desc: | | PATHOLOGICAL | | | |
| Count Manifests: | | 52 | | | |
| Sum Received Qty: | | 33099 | | | |
| Gen District: | | 402 | | | |
| Gen District Office Name: | | OTTAWA DISTRICT OFFICE 402 | | | |
| Gen Region Code: | | 04 | | | |

| <i>Map Key</i> | <i>Number of Records</i> | <i>Direction/ Distance (m)</i> | <i>Elev/Diff (m)</i> | <i>Site</i> | <i>DB</i> |
|----------------------------------|--------------------------|--|----------------------|-------------|-----------|
| Gen Region Office Name: | | EASTERN REGION | | | |
| NAICS Code: | | 541380 | | | |
| NAICS Desc: | | TESTING LABORATORIES | | | |
| Waste Code: | | 312 | | | |
| Waste Class: | | PATHOLOGICAL WASTES | | | |
| Waste Char: | | P | | | |
| Waste Charac Desc: | | PATHOLOGICAL | | | |
| Count Manifests: | | 21 | | | |
| Sum Received Qty: | | 320 | | | |
| Gen District: | | 402 | | | |
| Gen District Office Name: | | OTTAWA DISTRICT OFFICE 402 | | | |
| Gen Region Code: | | 04 | | | |
| Gen Region Office Name: | | EASTERN REGION | | | |
| NAICS Code: | | 541720 | | | |
| NAICS Desc: | | RESEARCH AND DEVELOPMENT IN THE SOCIAL SCIENCES AND HUMANITIES | | | |
| Waste Code: | | 312 | | | |
| Waste Class: | | PATHOLOGICAL WASTES | | | |
| Waste Char: | | P | | | |
| Waste Charac Desc: | | PATHOLOGICAL | | | |
| Count Manifests: | | 2 | | | |
| Sum Received Qty: | | 48 | | | |
| Gen District: | | 403 | | | |
| Gen District Office Name: | | CORNWALL AREA OFFICE 403 | | | |
| Gen Region Code: | | 04 | | | |
| Gen Region Office Name: | | EASTERN REGION | | | |
| NAICS Code: | | 621990 | | | |
| NAICS Desc: | | ALL OTHER AMBULATORY HEALTH CARE SERVICES | | | |
| Waste Code: | | 261 | | | |
| Waste Class: | | PHARMACEUTICALS | | | |
| Waste Char: | | A | | | |
| Waste Charac Desc: | | ACUTELY HAZARDOUS WASTE CHEM. | | | |
| Count Manifests: | | 10 | | | |
| Sum Received Qty: | | 148 | | | |
| Gen District: | | 402 | | | |
| Gen District Office Name: | | OTTAWA DISTRICT OFFICE 402 | | | |
| Gen Region Code: | | 04 | | | |
| Gen Region Office Name: | | EASTERN REGION | | | |
| NAICS Code: | | 238990 | | | |
| NAICS Desc: | | ALL OTHER SPECIALTY TRADE CONTRACTORS | | | |
| Waste Code: | | 312 | | | |
| Waste Class: | | PATHOLOGICAL WASTES | | | |
| Waste Char: | | P | | | |
| Waste Charac Desc: | | PATHOLOGICAL | | | |
| Count Manifests: | | 1 | | | |
| Sum Received Qty: | | 51 | | | |
| Gen District: | | 401 | | | |
| Gen District Office Name: | | KINGSTON DISTRICT OFFICE 401 | | | |
| Gen Region Code: | | 04 | | | |
| Gen Region Office Name: | | EASTERN REGION | | | |
| NAICS Code: | | 322220 | | | |
| NAICS Desc: | | PAPER BAG AND COATED AND TREATED PAPER MANUFACTURING | | | |
| Waste Code: | | 312 | | | |
| Waste Class: | | PATHOLOGICAL WASTES | | | |
| Waste Char: | | P | | | |
| Waste Charac Desc: | | PATHOLOGICAL | | | |
| Count Manifests: | | 2 | | | |
| Sum Received Qty: | | 3 | | | |
| Gen District: | | 402 | | | |
| Gen District Office Name: | | OTTAWA DISTRICT OFFICE 402 | | | |
| Gen Region Code: | | 04 | | | |
| Gen Region Office Name: | | EASTERN REGION | | | |

| <i>Map Key</i> | <i>Number of Records</i> | <i>Direction/ Distance (m)</i> | <i>Elev/Diff (m)</i> | <i>Site</i> | <i>DB</i> |
|----------------------------------|--------------------------|---|----------------------|-------------|-----------|
| NAICS Code: | | 541380 | | | |
| NAICS Desc: | | TESTING LABORATORIES | | | |
| Waste Code: | | 312 | | | |
| Waste Class: | | PATHOLOGICAL WASTES | | | |
| Waste Char: | | C | | | |
| Waste Charac Desc: | | CORROSIVE | | | |
| Count Manifests: | | 1 | | | |
| Sum Received Qty: | | 6 | | | |
| Gen District: | | 402 | | | |
| Gen District Office Name: | | OTTAWA DISTRICT OFFICE 402 | | | |
| Gen Region Code: | | 04 | | | |
| Gen Region Office Name: | | EASTERN REGION | | | |
| NAICS Code: | | 541710 | | | |
| NAICS Desc: | | RESEARCH AND DEVELOPMENT IN THE PHYSICAL, ENGINEERING AND LIFE SCIENCES | | | |
| Waste Code: | | 312 | | | |
| Waste Class: | | PATHOLOGICAL WASTES | | | |
| Waste Char: | | P | | | |
| Waste Charac Desc: | | PATHOLOGICAL | | | |
| Count Manifests: | | 26 | | | |
| Sum Received Qty: | | 2671 | | | |
| Gen District: | | 402 | | | |
| Gen District Office Name: | | OTTAWA DISTRICT OFFICE 402 | | | |
| Gen Region Code: | | 04 | | | |
| Gen Region Office Name: | | EASTERN REGION | | | |
| NAICS Code: | | 541720 | | | |
| NAICS Desc: | | RESEARCH AND DEVELOPMENT IN THE SOCIAL SCIENCES AND HUMANITIES | | | |
| Waste Code: | | 261 | | | |
| Waste Class: | | PHARMACEUTICALS | | | |
| Waste Char: | | A | | | |
| Waste Charac Desc: | | ACUTELY HAZARDOUS WASTE CHEM. | | | |
| Count Manifests: | | 1 | | | |
| Sum Received Qty: | | 5 | | | |
| Gen District: | | 402 | | | |
| Gen District Office Name: | | OTTAWA DISTRICT OFFICE 402 | | | |
| Gen Region Code: | | 04 | | | |
| Gen Region Office Name: | | EASTERN REGION | | | |
| NAICS Code: | | 611690 | | | |
| NAICS Desc: | | ALL OTHER SCHOOLS AND INSTRUCTION | | | |
| Waste Code: | | 312 | | | |
| Waste Class: | | PATHOLOGICAL WASTES | | | |
| Waste Char: | | P | | | |
| Waste Charac Desc: | | PATHOLOGICAL | | | |
| Count Manifests: | | 10 | | | |
| Sum Received Qty: | | 283 | | | |
| Gen District: | | 403 | | | |
| Gen District Office Name: | | CORNWALL AREA OFFICE 403 | | | |
| Gen Region Code: | | 04 | | | |
| Gen Region Office Name: | | EASTERN REGION | | | |
| NAICS Code: | | 621210 | | | |
| NAICS Desc: | | OFFICES OF DENTISTS | | | |
| Waste Code: | | 312 | | | |
| Waste Class: | | PATHOLOGICAL WASTES | | | |
| Waste Char: | | P | | | |
| Waste Charac Desc: | | PATHOLOGICAL | | | |
| Count Manifests: | | 2 | | | |
| Sum Received Qty: | | 16 | | | |
| Gen District: | | 402 | | | |
| Gen District Office Name: | | OTTAWA DISTRICT OFFICE 402 | | | |
| Gen Region Code: | | 04 | | | |
| Gen Region Office Name: | | EASTERN REGION | | | |
| NAICS Code: | | 621499 | | | |

| <i>Map Key</i> | <i>Number of Records</i> | <i>Direction/ Distance (m)</i> | <i>Elev/Diff (m)</i> | <i>Site</i> | <i>DB</i> |
|----------------------------------|--------------------------|--|----------------------|-------------|-----------|
| NAICS Desc: | | ALL OTHER OUT-PATIENT CARE CENTRES | | | |
| Waste Code: | | 312 | | | |
| Waste Class: | | PATHOLOGICAL WASTES | | | |
| Waste Char: | | P | | | |
| Waste Charac Desc: | | PATHOLOGICAL | | | |
| Count Manifests: | | 6 | | | |
| Sum Received Qty: | | 80 | | | |
| Gen District: | | 402 | | | |
| Gen District Office Name: | | OTTAWA DISTRICT OFFICE 402 | | | |
| Gen Region Code: | | 04 | | | |
| Gen Region Office Name: | | EASTERN REGION | | | |
| NAICS Code: | | 621510 | | | |
| NAICS Desc: | | MEDICAL AND DIAGNOSTIC LABORATORIES | | | |
| Waste Code: | | 312 | | | |
| Waste Class: | | PATHOLOGICAL WASTES | | | |
| Waste Char: | | P | | | |
| Waste Charac Desc: | | PATHOLOGICAL | | | |
| Count Manifests: | | 208 | | | |
| Sum Received Qty: | | 53385 | | | |
| Gen District: | | 402 | | | |
| Gen District Office Name: | | OTTAWA DISTRICT OFFICE 402 | | | |
| Gen Region Code: | | 04 | | | |
| Gen Region Office Name: | | EASTERN REGION | | | |
| NAICS Code: | | 621990 | | | |
| NAICS Desc: | | ALL OTHER AMBULATORY HEALTH CARE SERVICES | | | |
| Waste Code: | | 312 | | | |
| Waste Class: | | PATHOLOGICAL WASTES | | | |
| Waste Char: | | P | | | |
| Waste Charac Desc: | | PATHOLOGICAL | | | |
| Count Manifests: | | 89 | | | |
| Sum Received Qty: | | 6817 | | | |
| Gen District: | | 401 | | | |
| Gen District Office Name: | | KINGSTON DISTRICT OFFICE 401 | | | |
| Gen Region Code: | | 04 | | | |
| Gen Region Office Name: | | EASTERN REGION | | | |
| NAICS Code: | | 622111 | | | |
| NAICS Desc: | | GENERAL (EXCEPT PAEDIATRIC) HOSPITALS | | | |
| Waste Code: | | 312 | | | |
| Waste Class: | | PATHOLOGICAL WASTES | | | |
| Waste Char: | | P | | | |
| Waste Charac Desc: | | PATHOLOGICAL | | | |
| Count Manifests: | | 26 | | | |
| Sum Received Qty: | | 9123 | | | |
| Gen District: | | 402 | | | |
| Gen District Office Name: | | OTTAWA DISTRICT OFFICE 402 | | | |
| Gen Region Code: | | 04 | | | |
| Gen Region Office Name: | | EASTERN REGION | | | |
| NAICS Code: | | 622111 | | | |
| NAICS Desc: | | GENERAL (EXCEPT PAEDIATRIC) HOSPITALS | | | |
| Waste Code: | | 261 | | | |
| Waste Class: | | PHARMACEUTICALS | | | |
| Waste Char: | | B | | | |
| Waste Charac Desc: | | HAZARDOUS WASTE CHEMICAL | | | |
| Count Manifests: | | 7 | | | |
| Sum Received Qty: | | 53 | | | |
| Gen District: | | 403 | | | |
| Gen District Office Name: | | CORNWALL AREA OFFICE 403 | | | |
| Gen Region Code: | | 04 | | | |
| Gen Region Office Name: | | EASTERN REGION | | | |
| NAICS Code: | | 331110 | | | |
| NAICS Desc: | | IRON AND STEEL MILLS AND FERRO-ALLOY MANUFACTURING | | | |

| <i>Map Key</i> | <i>Number of Records</i> | <i>Direction/ Distance (m)</i> | <i>Elev/Diff (m)</i> | <i>Site</i> | <i>DB</i> |
|----------------------------------|--------------------------|---|----------------------|-------------|-----------|
| Waste Code: | | 312 | | | |
| Waste Class: | | PATHOLOGICAL WASTES | | | |
| Waste Char: | | P | | | |
| Waste Charac Desc: | | PATHOLOGICAL | | | |
| Count Manifests: | | 1 | | | |
| Sum Received Qty: | | 1 | | | |
| Gen District: | | 401 | | | |
| Gen District Office Name: | | KINGSTON DISTRICT OFFICE 401 | | | |
| Gen Region Code: | | 04 | | | |
| Gen Region Office Name: | | EASTERN REGION | | | |
| NAICS Code: | | 622210 | | | |
| NAICS Desc: | | PSYCHIATRIC AND SUBSTANCE ABUSE HOSPITALS | | | |
| Waste Code: | | 261 | | | |
| Waste Class: | | PHARMACEUTICALS | | | |
| Waste Char: | | A | | | |
| Waste Charac Desc: | | ACUTELY HAZARDOUS WASTE CHEM. | | | |
| Count Manifests: | | 1 | | | |
| Sum Received Qty: | | 128 | | | |
| Gen District: | | 402 | | | |
| Gen District Office Name: | | OTTAWA DISTRICT OFFICE 402 | | | |
| Gen Region Code: | | 04 | | | |
| Gen Region Office Name: | | EASTERN REGION | | | |
| NAICS Code: | | 621911 | | | |
| NAICS Desc: | | | | | |
| Waste Code: | | 261 | | | |
| Waste Class: | | PHARMACEUTICALS | | | |
| Waste Char: | | A | | | |
| Waste Charac Desc: | | ACUTELY HAZARDOUS WASTE CHEM. | | | |
| Count Manifests: | | 19 | | | |
| Sum Received Qty: | | 239 | | | |
| Gen District: | | 402 | | | |
| Gen District Office Name: | | OTTAWA DISTRICT OFFICE 402 | | | |
| Gen Region Code: | | 04 | | | |
| Gen Region Office Name: | | EASTERN REGION | | | |
| NAICS Code: | | 446199 | | | |
| NAICS Desc: | | ALL OTHER HEALTH AND PERSONAL CARE STORES | | | |
| Waste Code: | | 312 | | | |
| Waste Class: | | PATHOLOGICAL WASTES | | | |
| Waste Char: | | P | | | |
| Waste Charac Desc: | | PATHOLOGICAL | | | |
| Count Manifests: | | 12 | | | |
| Sum Received Qty: | | 128 | | | |
| Gen District: | | 302 | | | |
| Gen District Office Name: | | BARRIE DISTRICT OFFICE 302 | | | |
| Gen Region Code: | | 01 | | | |
| Gen Region Office Name: | | SOUTHWESTERN REGION | | | |
| NAICS Code: | | 621510 | | | |
| NAICS Desc: | | MEDICAL AND DIAGNOSTIC LABORATORIES | | | |
| Waste Code: | | 312 | | | |
| Waste Class: | | PATHOLOGICAL WASTES | | | |
| Waste Char: | | P | | | |
| Waste Charac Desc: | | PATHOLOGICAL | | | |
| Count Manifests: | | 1 | | | |
| Sum Received Qty: | | 270 | | | |
| Gen District: | | 401 | | | |
| Gen District Office Name: | | KINGSTON DISTRICT OFFICE 401 | | | |
| Gen Region Code: | | 04 | | | |
| Gen Region Office Name: | | EASTERN REGION | | | |
| NAICS Code: | | 622210 | | | |
| NAICS Desc: | | PSYCHIATRIC AND SUBSTANCE ABUSE HOSPITALS | | | |
| Waste Code: | | 312 | | | |

| <i>Map Key</i> | <i>Number of Records</i> | <i>Direction/ Distance (m)</i> | <i>Elev/Diff (m)</i> | <i>Site</i> | <i>DB</i> |
|----------------------------------|--------------------------|--------------------------------|----------------------|-------------|-----------|
| Waste Class: | | PATHOLOGICAL WASTES | | | |
| Waste Char: | | P | | | |
| Waste Charac Desc: | | PATHOLOGICAL | | | |
| Count Manifests: | | 3 | | | |
| Sum Received Qty: | | 232 | | | |
| Gen District: | | 402 | | | |
| Gen District Office Name: | | OTTAWA DISTRICT OFFICE 402 | | | |
| Gen Region Code: | | 04 | | | |
| Gen Region Office Name: | | EASTERN REGION | | | |
| NAICS Code: | | 911230 | | | |
| NAICS Desc: | | | | | |
| Waste Code: | | 312 | | | |
| Waste Class: | | PATHOLOGICAL WASTES | | | |
| Waste Char: | | P | | | |
| Waste Charac Desc: | | PATHOLOGICAL | | | |
| Count Manifests: | | 8 | | | |
| Sum Received Qty: | | 1093 | | | |
| Gen District: | | 403 | | | |
| Gen District Office Name: | | CORNWALL AREA OFFICE 403 | | | |
| Gen Region Code: | | 04 | | | |
| Gen Region Office Name: | | EASTERN REGION | | | |
| NAICS Code: | | 621150 | | | |
| NAICS Desc: | | | | | |
| Waste Code: | | 312 | | | |
| Waste Class: | | PATHOLOGICAL WASTES | | | |
| Waste Char: | | P | | | |
| Waste Charac Desc: | | PATHOLOGICAL | | | |
| Count Manifests: | | 22 | | | |
| Sum Received Qty: | | 4938 | | | |
| Gen District: | | 402 | | | |
| Gen District Office Name: | | OTTAWA DISTRICT OFFICE 402 | | | |
| Gen Region Code: | | 04 | | | |
| Gen Region Office Name: | | EASTERN REGION | | | |
| NAICS Code: | | 912120 | | | |
| NAICS Desc: | | | | | |
| Waste Code: | | 312 | | | |
| Waste Class: | | PATHOLOGICAL WASTES | | | |
| Waste Char: | | P | | | |
| Waste Charac Desc: | | PATHOLOGICAL | | | |
| Count Manifests: | | 1 | | | |
| Sum Received Qty: | | 104 | | | |
| Gen District: | | 402 | | | |
| Gen District Office Name: | | OTTAWA DISTRICT OFFICE 402 | | | |
| Gen Region Code: | | 04 | | | |
| Gen Region Office Name: | | EASTERN REGION | | | |
| NAICS Code: | | 611210 | | | |
| NAICS Desc: | | | | | |
| Waste Code: | | 312 | | | |
| Waste Class: | | PATHOLOGICAL WASTES | | | |
| Waste Char: | | P | | | |
| Waste Charac Desc: | | PATHOLOGICAL | | | |
| Count Manifests: | | 1 | | | |
| Sum Received Qty: | | 156 | | | |
| Gen District: | | 401 | | | |
| Gen District Office Name: | | KINGSTON DISTRICT OFFICE 401 | | | |
| Gen Region Code: | | 04 | | | |
| Gen Region Office Name: | | EASTERN REGION | | | |
| NAICS Code: | | 621494 | | | |
| NAICS Desc: | | | | | |
| Waste Code: | | 312 | | | |
| Waste Class: | | PATHOLOGICAL WASTES | | | |

| <i>Map Key</i> | <i>Number of Records</i> | <i>Direction/ Distance (m)</i> | <i>Elev/Diff (m)</i> | <i>Site</i> | <i>DB</i> |
|--|--------------------------|---------------------------------------|----------------------|-------------|-----------|
| Waste Char: | | P | | | |
| Waste Charac Desc: | | PATHOLOGICAL | | | |
| Count Manifests: | | 24 | | | |
| Sum Received Qty: | | 261 | | | |
| Gen District: | | 402 | | | |
| Gen District Office Name: | | OTTAWA DISTRICT OFFICE 402 | | | |
| Gen Region Code: | | 04 | | | |
| Gen Region Office Name: | | EASTERN REGION | | | |
| NAICS Code: | | 913910 | | | |
| NAICS Desc: | | | | | |
| Waste Code: | | 312 | | | |
| Waste Class: | | PATHOLOGICAL WASTES | | | |
| Waste Char: | | P | | | |
| Waste Charac Desc: | | PATHOLOGICAL | | | |
| Count Manifests: | | 17 | | | |
| Sum Received Qty: | | 4504 | | | |
| Gen District: | | 403 | | | |
| Gen District Office Name: | | CORNWALL AREA OFFICE 403 | | | |
| Gen Region Code: | | 04 | | | |
| Gen Region Office Name: | | EASTERN REGION | | | |
| NAICS Code: | | 623110 | | | |
| NAICS Desc: | | | | | |
| Waste Code: | | 312 | | | |
| Waste Class: | | PATHOLOGICAL WASTES | | | |
| Waste Char: | | P | | | |
| Waste Charac Desc: | | PATHOLOGICAL | | | |
| Count Manifests: | | 6 | | | |
| Sum Received Qty: | | 162 | | | |
| <u>2013 Receiver Manifest Details</u> | | | | | |
| Gen District: | | 305 | | | |
| Gen District Office Name: | | HALTON-PEEL DISTRICT OFFICE 305 | | | |
| Gen Region Code: | | 03 | | | |
| Gen Region Office Name: | | CENTRAL REGION | | | |
| NAICS Code1: | | 622111 | | | |
| NAICS Desc: | | GENERAL (EXCEPT PAEDIATRIC) HOSPITALS | | | |
| Waste Code: | | 261 | | | |
| Waste Class Name: | | PHARMACEUTICALS | | | |
| Waste Char: | | A | | | |
| Waste Charac Desc: | | ACUTELY HAZARDOUS WASTE CHEM. | | | |
| Count Manifests: | | 2 | | | |
| Sum Received Qty: | | 59.3 | | | |
| Gen District: | | 402 | | | |
| Gen District Office Name: | | OTTAWA DISTRICT OFFICE 402 | | | |
| Gen Region Code: | | 04 | | | |
| Gen Region Office Name: | | EASTERN REGION | | | |
| NAICS Code1: | | 622111 | | | |
| NAICS Desc: | | GENERAL (EXCEPT PAEDIATRIC) HOSPITALS | | | |
| Waste Code: | | 261 | | | |
| Waste Class Name: | | PHARMACEUTICALS | | | |
| Waste Char: | | A | | | |
| Waste Charac Desc: | | ACUTELY HAZARDOUS WASTE CHEM. | | | |
| Count Manifests: | | 619 | | | |
| Sum Received Qty: | | 33003.58 | | | |
| Gen District: | | 403 | | | |
| Gen District Office Name: | | CORNWALL AREA OFFICE 403 | | | |
| Gen Region Code: | | 04 | | | |
| Gen Region Office Name: | | EASTERN REGION | | | |
| NAICS Code1: | | 621150 | | | |
| NAICS Desc: | | | | | |

| <i>Map Key</i> | <i>Number of Records</i> | <i>Direction/ Distance (m)</i> | <i>Elev/Diff (m)</i> | <i>Site</i> | <i>DB</i> |
|----------------------------------|--------------------------|-------------------------------------|----------------------|-------------|-----------|
| Waste Code: | | 261 | | | |
| Waste Class Name: | | PHARMACEUTICALS | | | |
| Waste Char: | | A | | | |
| Waste Charac Desc: | | ACUTELY HAZARDOUS WASTE CHEM. | | | |
| Count Manifests: | | 48 | | | |
| Sum Received Qty: | | 1408.82 | | | |
| Gen District: | | 403 | | | |
| Gen District Office Name: | | CORNWALL AREA OFFICE 403 | | | |
| Gen Region Code: | | 04 | | | |
| Gen Region Office Name: | | EASTERN REGION | | | |
| NAICS Code1: | | 621494 | | | |
| NAICS Desc: | | | | | |
| Waste Code: | | 312 | | | |
| Waste Class Name: | | PATHOLOGICAL WASTES | | | |
| Waste Char: | | P | | | |
| Waste Charac Desc: | | PATHOLOGICAL | | | |
| Count Manifests: | | 68 | | | |
| Sum Received Qty: | | 15532.47 | | | |
| Gen District: | | 401 | | | |
| Gen District Office Name: | | KINGSTON DISTRICT OFFICE 401 | | | |
| Gen Region Code: | | 04 | | | |
| Gen Region Office Name: | | EASTERN REGION | | | |
| NAICS Code1: | | 621610 | | | |
| NAICS Desc: | | | | | |
| Waste Code: | | 312 | | | |
| Waste Class Name: | | PATHOLOGICAL WASTES | | | |
| Waste Char: | | P | | | |
| Waste Charac Desc: | | PATHOLOGICAL | | | |
| Count Manifests: | | 3 | | | |
| Sum Received Qty: | | 100.7 | | | |
| Gen District: | | 402 | | | |
| Gen District Office Name: | | OTTAWA DISTRICT OFFICE 402 | | | |
| Gen Region Code: | | 04 | | | |
| Gen Region Office Name: | | EASTERN REGION | | | |
| NAICS Code1: | | 611510 | | | |
| NAICS Desc: | | TECHNICAL AND TRADE SCHOOLS | | | |
| Waste Code: | | 148 | | | |
| Waste Class Name: | | INORGANIC LABORATORY CHEMICALS | | | |
| Waste Char: | | B | | | |
| Waste Charac Desc: | | HAZARDOUS WASTE CHEMICAL | | | |
| Count Manifests: | | 1 | | | |
| Sum Received Qty: | | 5.54 | | | |
| Gen District: | | 402 | | | |
| Gen District Office Name: | | OTTAWA DISTRICT OFFICE 402 | | | |
| Gen Region Code: | | 04 | | | |
| Gen Region Office Name: | | EASTERN REGION | | | |
| NAICS Code1: | | 621110 | | | |
| NAICS Desc: | | OFFICES OF PHYSICIANS | | | |
| Waste Code: | | 261 | | | |
| Waste Class Name: | | PHARMACEUTICALS | | | |
| Waste Char: | | A | | | |
| Waste Charac Desc: | | ACUTELY HAZARDOUS WASTE CHEM. | | | |
| Count Manifests: | | 24 | | | |
| Sum Received Qty: | | 195.06 | | | |
| Gen District: | | 402 | | | |
| Gen District Office Name: | | OTTAWA DISTRICT OFFICE 402 | | | |
| Gen Region Code: | | 04 | | | |
| Gen Region Office Name: | | EASTERN REGION | | | |
| NAICS Code1: | | 621510 | | | |
| NAICS Desc: | | MEDICAL AND DIAGNOSTIC LABORATORIES | | | |
| Waste Code: | | 261 | | | |

| <i>Map Key</i> | <i>Number of Records</i> | <i>Direction/ Distance (m)</i> | <i>Elev/Diff (m)</i> | <i>Site</i> | <i>DB</i> |
|----------------------------------|--------------------------|---|----------------------|-------------|-----------|
| Waste Class Name: | | PHARMACEUTICALS | | | |
| Waste Char: | | A | | | |
| Waste Charac Desc: | | ACUTELY HAZARDOUS WASTE CHEM. | | | |
| Count Manifests: | | 1 | | | |
| Sum Received Qty: | | 3.86 | | | |
| Gen District: | | 402 | | | |
| Gen District Office Name: | | OTTAWA DISTRICT OFFICE 402 | | | |
| Gen Region Code: | | 04 | | | |
| Gen Region Office Name: | | EASTERN REGION | | | |
| NAICS Code1: | | 911240 | | | |
| NAICS Desc: | | | | | |
| Waste Code: | | 261 | | | |
| Waste Class Name: | | PHARMACEUTICALS | | | |
| Waste Char: | | A | | | |
| Waste Charac Desc: | | ACUTELY HAZARDOUS WASTE CHEM. | | | |
| Count Manifests: | | 1 | | | |
| Sum Received Qty: | | 1.4 | | | |
| Gen District: | | 402 | | | |
| Gen District Office Name: | | OTTAWA DISTRICT OFFICE 402 | | | |
| Gen Region Code: | | 04 | | | |
| Gen Region Office Name: | | EASTERN REGION | | | |
| NAICS Code1: | | 622112 | | | |
| NAICS Desc: | | | | | |
| Waste Code: | | 261 | | | |
| Waste Class Name: | | PHARMACEUTICALS | | | |
| Waste Char: | | A | | | |
| Waste Charac Desc: | | ACUTELY HAZARDOUS WASTE CHEM. | | | |
| Count Manifests: | | 1 | | | |
| Sum Received Qty: | | 160.4 | | | |
| Gen District: | | 402 | | | |
| Gen District Office Name: | | OTTAWA DISTRICT OFFICE 402 | | | |
| Gen Region Code: | | 04 | | | |
| Gen Region Office Name: | | EASTERN REGION | | | |
| NAICS Code1: | | 621610 | | | |
| NAICS Desc: | | | | | |
| Waste Code: | | 261 | | | |
| Waste Class Name: | | PHARMACEUTICALS | | | |
| Waste Char: | | A | | | |
| Waste Charac Desc: | | ACUTELY HAZARDOUS WASTE CHEM. | | | |
| Count Manifests: | | 15 | | | |
| Sum Received Qty: | | 513 | | | |
| Gen District: | | 401 | | | |
| Gen District Office Name: | | KINGSTON DISTRICT OFFICE 401 | | | |
| Gen Region Code: | | 04 | | | |
| Gen Region Office Name: | | EASTERN REGION | | | |
| NAICS Code1: | | 325190 | | | |
| NAICS Desc: | | OTHER BASIC ORGANIC CHEMICAL MANUFACTURING | | | |
| Waste Code: | | 312 | | | |
| Waste Class Name: | | PATHOLOGICAL WASTES | | | |
| Waste Char: | | P | | | |
| Waste Charac Desc: | | PATHOLOGICAL | | | |
| Count Manifests: | | 2 | | | |
| Sum Received Qty: | | 4.6 | | | |
| Gen District: | | 402 | | | |
| Gen District Office Name: | | OTTAWA DISTRICT OFFICE 402 | | | |
| Gen Region Code: | | 04 | | | |
| Gen Region Office Name: | | EASTERN REGION | | | |
| NAICS Code1: | | 488190 | | | |
| NAICS Desc: | | OTHER SUPPORT ACTIVITIES FOR AIR TRANSPORTATION | | | |
| Waste Code: | | 312 | | | |
| Waste Class Name: | | PATHOLOGICAL WASTES | | | |

| <i>Map Key</i> | <i>Number of Records</i> | <i>Direction/ Distance (m)</i> | <i>Elev/Diff (m)</i> | <i>Site</i> | <i>DB</i> |
|----------------------------------|--------------------------|---|----------------------|-------------|-----------|
| Waste Char: | | P | | | |
| Waste Charac Desc: | | PATHOLOGICAL | | | |
| Count Manifests: | | 3 | | | |
| Sum Received Qty: | | 50.8 | | | |
| Gen District: | | 401 | | | |
| Gen District Office Name: | | KINGSTON DISTRICT OFFICE 401 | | | |
| Gen Region Code: | | 04 | | | |
| Gen Region Office Name: | | EASTERN REGION | | | |
| NAICS Code1: | | 541990 | | | |
| NAICS Desc: | | ALL OTHER PROFESSIONAL, SCIENTIFIC AND TECHNICAL SERVICES | | | |
| Waste Code: | | 312 | | | |
| Waste Class Name: | | PATHOLOGICAL WASTES | | | |
| Waste Char: | | P | | | |
| Waste Charac Desc: | | PATHOLOGICAL | | | |
| Count Manifests: | | 2 | | | |
| Sum Received Qty: | | 21.5 | | | |
| Gen District: | | 403 | | | |
| Gen District Office Name: | | CORNWALL AREA OFFICE 403 | | | |
| Gen Region Code: | | 04 | | | |
| Gen Region Office Name: | | EASTERN REGION | | | |
| NAICS Code1: | | 325410 | | | |
| NAICS Desc: | | PHARMACEUTICAL AND MEDICINE MANUFACTURING | | | |
| Waste Code: | | 312 | | | |
| Waste Class Name: | | PATHOLOGICAL WASTES | | | |
| Waste Char: | | P | | | |
| Waste Charac Desc: | | PATHOLOGICAL | | | |
| Count Manifests: | | 5 | | | |
| Sum Received Qty: | | 19.9 | | | |
| Gen District: | | 402 | | | |
| Gen District Office Name: | | OTTAWA DISTRICT OFFICE 402 | | | |
| Gen Region Code: | | 04 | | | |
| Gen Region Office Name: | | EASTERN REGION | | | |
| NAICS Code1: | | 621210 | | | |
| NAICS Desc: | | OFFICES OF DENTISTS | | | |
| Waste Code: | | 264 | | | |
| Waste Class Name: | | PHOTOPROCESSING WASTES | | | |
| Waste Char: | | L | | | |
| Waste Charac Desc: | | LIQUID INDUSTRIAL WASTE | | | |
| Count Manifests: | | 8 | | | |
| Sum Received Qty: | | 244.6 | | | |
| Gen District: | | 402 | | | |
| Gen District Office Name: | | OTTAWA DISTRICT OFFICE 402 | | | |
| Gen Region Code: | | 04 | | | |
| Gen Region Office Name: | | EASTERN REGION | | | |
| NAICS Code1: | | 414510 | | | |
| NAICS Desc: | | PHARMACEUTICALS AND PHARMACY SUPPLIES WHOLESALER-DISTRIBUTORS | | | |
| Waste Code: | | 312 | | | |
| Waste Class Name: | | PATHOLOGICAL WASTES | | | |
| Waste Char: | | P | | | |
| Waste Charac Desc: | | PATHOLOGICAL | | | |
| Count Manifests: | | 50 | | | |
| Sum Received Qty: | | 4222.39 | | | |
| Gen District: | | 403 | | | |
| Gen District Office Name: | | CORNWALL AREA OFFICE 403 | | | |
| Gen Region Code: | | 04 | | | |
| Gen Region Office Name: | | EASTERN REGION | | | |
| NAICS Code1: | | 621210 | | | |
| NAICS Desc: | | OFFICES OF DENTISTS | | | |
| Waste Code: | | 312 | | | |
| Waste Class Name: | | PATHOLOGICAL WASTES | | | |
| Waste Char: | | P | | | |

| <i>Map Key</i> | <i>Number of Records</i> | <i>Direction/ Distance (m)</i> | <i>Elev/Diff (m)</i> | <i>Site</i> | <i>DB</i> |
|----------------------------------|---|--------------------------------|----------------------|-------------|-----------|
| Waste Charac Desc: | | PATHOLOGICAL | | | |
| Count Manifests: | 4 | | | | |
| Sum Received Qty: | 51.9 | | | | |
| Gen District: | 402 | | | | |
| Gen District Office Name: | OTTAWA DISTRICT OFFICE 402 | | | | |
| Gen Region Code: | 04 | | | | |
| Gen Region Office Name: | EASTERN REGION | | | | |
| NAICS Code1: | 621420 | | | | |
| NAICS Desc: | OUT-PATIENT MENTAL HEALTH AND SUBSTANCE ABUSE CENTRES | | | | |
| Waste Code: | 312 | | | | |
| Waste Class Name: | PATHOLOGICAL WASTES | | | | |
| Waste Char: | P | | | | |
| Waste Charac Desc: | PATHOLOGICAL | | | | |
| Count Manifests: | 3 | | | | |
| Sum Received Qty: | 22.9 | | | | |
| Gen District: | 402 | | | | |
| Gen District Office Name: | OTTAWA DISTRICT OFFICE 402 | | | | |
| Gen Region Code: | 04 | | | | |
| Gen Region Office Name: | EASTERN REGION | | | | |
| NAICS Code1: | 621990 | | | | |
| NAICS Desc: | ALL OTHER AMBULATORY HEALTH CARE SERVICES | | | | |
| Waste Code: | 312 | | | | |
| Waste Class Name: | PATHOLOGICAL WASTES | | | | |
| Waste Char: | P | | | | |
| Waste Charac Desc: | PATHOLOGICAL | | | | |
| Count Manifests: | 180 | | | | |
| Sum Received Qty: | 14502.71 | | | | |
| Gen District: | 403 | | | | |
| Gen District Office Name: | CORNWALL AREA OFFICE 403 | | | | |
| Gen Region Code: | 04 | | | | |
| Gen Region Office Name: | EASTERN REGION | | | | |
| NAICS Code1: | 446110 | | | | |
| NAICS Desc: | | | | | |
| Waste Code: | 312 | | | | |
| Waste Class Name: | PATHOLOGICAL WASTES | | | | |
| Waste Char: | P | | | | |
| Waste Charac Desc: | PATHOLOGICAL | | | | |
| Count Manifests: | 12 | | | | |
| Sum Received Qty: | 245.22 | | | | |
| Gen District: | 403 | | | | |
| Gen District Office Name: | CORNWALL AREA OFFICE 403 | | | | |
| Gen Region Code: | 04 | | | | |
| Gen Region Office Name: | EASTERN REGION | | | | |
| NAICS Code1: | 621150 | | | | |
| NAICS Desc: | | | | | |
| Waste Code: | 312 | | | | |
| Waste Class Name: | PATHOLOGICAL WASTES | | | | |
| Waste Char: | P | | | | |
| Waste Charac Desc: | PATHOLOGICAL | | | | |
| Count Manifests: | 49 | | | | |
| Sum Received Qty: | 11383.23 | | | | |
| Gen District: | 402 | | | | |
| Gen District Office Name: | OTTAWA DISTRICT OFFICE 402 | | | | |
| Gen Region Code: | 04 | | | | |
| Gen Region Office Name: | EASTERN REGION | | | | |
| NAICS Code1: | 488119 | | | | |
| NAICS Desc: | | | | | |
| Waste Code: | 312 | | | | |
| Waste Class Name: | PATHOLOGICAL WASTES | | | | |
| Waste Char: | P | | | | |
| Waste Charac Desc: | PATHOLOGICAL | | | | |

| <i>Map Key</i> | <i>Number of Records</i> | <i>Direction/ Distance (m)</i> | <i>Elev/Diff (m)</i> | <i>Site</i> | <i>DB</i> |
|----------------------------------|---|--------------------------------|----------------------|-------------|-----------|
| Count Manifests: | 1 | | | | |
| Sum Received Qty: | 11.1 | | | | |
| Gen District: | 402 | | | | |
| Gen District Office Name: | OTTAWA DISTRICT OFFICE 402 | | | | |
| Gen Region Code: | 04 | | | | |
| Gen Region Office Name: | EASTERN REGION | | | | |
| NAICS Code1: | 611510 | | | | |
| NAICS Desc: | TECHNICAL AND TRADE SCHOOLS | | | | |
| Waste Code: | 264 | | | | |
| Waste Class Name: | PHOTOPROCESSING WASTES | | | | |
| Waste Char: | L | | | | |
| Waste Charac Desc: | LIQUID INDUSTRIAL WASTE | | | | |
| Count Manifests: | 1 | | | | |
| Sum Received Qty: | 4.44 | | | | |
| Gen District: | 402 | | | | |
| Gen District Office Name: | OTTAWA DISTRICT OFFICE 402 | | | | |
| Gen Region Code: | 04 | | | | |
| Gen Region Office Name: | EASTERN REGION | | | | |
| NAICS Code1: | 621499 | | | | |
| NAICS Desc: | ALL OTHER OUT-PATIENT CARE CENTRES | | | | |
| Waste Code: | 312 | | | | |
| Waste Class Name: | PATHOLOGICAL WASTES | | | | |
| Waste Char: | P | | | | |
| Waste Charac Desc: | PATHOLOGICAL | | | | |
| Count Manifests: | 15 | | | | |
| Sum Received Qty: | 230.44 | | | | |
| Gen District: | 403 | | | | |
| Gen District Office Name: | CORNWALL AREA OFFICE 403 | | | | |
| Gen Region Code: | 04 | | | | |
| Gen Region Office Name: | EASTERN REGION | | | | |
| NAICS Code1: | 914110 | | | | |
| NAICS Desc: | | | | | |
| Waste Code: | 312 | | | | |
| Waste Class Name: | PATHOLOGICAL WASTES | | | | |
| Waste Char: | P | | | | |
| Waste Charac Desc: | PATHOLOGICAL | | | | |
| Count Manifests: | 3 | | | | |
| Sum Received Qty: | 61.96 | | | | |
| Gen District: | 402 | | | | |
| Gen District Office Name: | OTTAWA DISTRICT OFFICE 402 | | | | |
| Gen Region Code: | 04 | | | | |
| Gen Region Office Name: | EASTERN REGION | | | | |
| NAICS Code1: | 621510 | | | | |
| NAICS Desc: | MEDICAL AND DIAGNOSTIC LABORATORIES | | | | |
| Waste Code: | 312 | | | | |
| Waste Class Name: | PATHOLOGICAL WASTES | | | | |
| Waste Char: | P | | | | |
| Waste Charac Desc: | PATHOLOGICAL | | | | |
| Count Manifests: | 472 | | | | |
| Sum Received Qty: | 109755.89 | | | | |
| Gen District: | 403 | | | | |
| Gen District Office Name: | CORNWALL AREA OFFICE 403 | | | | |
| Gen Region Code: | 04 | | | | |
| Gen Region Office Name: | EASTERN REGION | | | | |
| NAICS Code1: | 621990 | | | | |
| NAICS Desc: | ALL OTHER AMBULATORY HEALTH CARE SERVICES | | | | |
| Waste Code: | 312 | | | | |
| Waste Class Name: | PATHOLOGICAL WASTES | | | | |
| Waste Char: | P | | | | |
| Waste Charac Desc: | PATHOLOGICAL | | | | |
| Count Manifests: | 107 | | | | |

| <i>Map Key</i> | <i>Number of Records</i> | <i>Direction/ Distance (m)</i> | <i>Elev/Diff (m)</i> | <i>Site</i> | <i>DB</i> |
|----------------------------------|--------------------------|--|----------------------|-------------|-----------|
| Sum Received Qty: | | 41253.09 | | | |
| Gen District: | | 305 | | | |
| Gen District Office Name: | | HALTON-PEEL DISTRICT OFFICE 305 | | | |
| Gen Region Code: | | 03 | | | |
| Gen Region Office Name: | | CENTRAL REGION | | | |
| NAICS Code1: | | 622111 | | | |
| NAICS Desc: | | GENERAL (EXCEPT PAEDIATRIC) HOSPITALS | | | |
| Waste Code: | | 312 | | | |
| Waste Class Name: | | PATHOLOGICAL WASTES | | | |
| Waste Char: | | P | | | |
| Waste Charac Desc: | | PATHOLOGICAL | | | |
| Count Manifests: | | 2 | | | |
| Sum Received Qty: | | 1300.9 | | | |
| Gen District: | | 402 | | | |
| Gen District Office Name: | | OTTAWA DISTRICT OFFICE 402 | | | |
| Gen Region Code: | | 04 | | | |
| Gen Region Office Name: | | EASTERN REGION | | | |
| NAICS Code1: | | 622310 | | | |
| NAICS Desc: | | SPECIALTY (EXCEPT PSYCHIATRIC AND SUBSTANCE ABUSE) HOSPITALS | | | |
| Waste Code: | | 312 | | | |
| Waste Class Name: | | PATHOLOGICAL WASTES | | | |
| Waste Char: | | P | | | |
| Waste Charac Desc: | | PATHOLOGICAL | | | |
| Count Manifests: | | 14 | | | |
| Sum Received Qty: | | 731.4 | | | |
| Gen District: | | 305 | | | |
| Gen District Office Name: | | HALTON-PEEL DISTRICT OFFICE 305 | | | |
| Gen Region Code: | | 03 | | | |
| Gen Region Office Name: | | CENTRAL REGION | | | |
| NAICS Code1: | | 621990 | | | |
| NAICS Desc: | | ALL OTHER AMBULATORY HEALTH CARE SERVICES | | | |
| Waste Code: | | 312 | | | |
| Waste Class Name: | | PATHOLOGICAL WASTES | | | |
| Waste Char: | | P | | | |
| Waste Charac Desc: | | PATHOLOGICAL | | | |
| Count Manifests: | | 1 | | | |
| Sum Received Qty: | | 381.5 | | | |
| Gen District: | | 401 | | | |
| Gen District Office Name: | | KINGSTON DISTRICT OFFICE 401 | | | |
| Gen Region Code: | | 04 | | | |
| Gen Region Office Name: | | EASTERN REGION | | | |
| NAICS Code1: | | 621911 | | | |
| NAICS Desc: | | | | | |
| Waste Code: | | 312 | | | |
| Waste Class Name: | | PATHOLOGICAL WASTES | | | |
| Waste Char: | | P | | | |
| Waste Charac Desc: | | PATHOLOGICAL | | | |
| Count Manifests: | | 2 | | | |
| Sum Received Qty: | | 17.9 | | | |
| Gen District: | | 402 | | | |
| Gen District Office Name: | | OTTAWA DISTRICT OFFICE 402 | | | |
| Gen Region Code: | | 04 | | | |
| Gen Region Office Name: | | EASTERN REGION | | | |
| NAICS Code1: | | 621911 | | | |
| NAICS Desc: | | | | | |
| Waste Code: | | 312 | | | |
| Waste Class Name: | | PATHOLOGICAL WASTES | | | |
| Waste Char: | | P | | | |
| Waste Charac Desc: | | PATHOLOGICAL | | | |
| Count Manifests: | | 114 | | | |
| Sum Received Qty: | | 3645.96 | | | |

| <i>Map Key</i> | <i>Number of Records</i> | <i>Direction/ Distance (m)</i> | <i>Elev/Diff (m)</i> | <i>Site</i> | <i>DB</i> |
|----------------------------------|--------------------------|--|----------------------|-------------|-----------|
| Gen District: | | 403 | | | |
| Gen District Office Name: | | CORNWALL AREA OFFICE 403 | | | |
| Gen Region Code: | | 04 | | | |
| Gen Region Office Name: | | EASTERN REGION | | | |
| NAICS Code1: | | 621911 | | | |
| NAICS Desc: | | | | | |
| Waste Code: | | 312 | | | |
| Waste Class Name: | | PATHOLOGICAL WASTES | | | |
| Waste Char: | | P | | | |
| Waste Charac Desc: | | PATHOLOGICAL | | | |
| Count Manifests: | | 6 | | | |
| Sum Received Qty: | | 173 | | | |
| Gen District: | | 402 | | | |
| Gen District Office Name: | | OTTAWA DISTRICT OFFICE 402 | | | |
| Gen Region Code: | | 04 | | | |
| Gen Region Office Name: | | EASTERN REGION | | | |
| NAICS Code1: | | 621499 | | | |
| NAICS Desc: | | ALL OTHER OUT-PATIENT CARE CENTRES | | | |
| Waste Code: | | 261 | | | |
| Waste Class Name: | | PHARMACEUTICALS | | | |
| Waste Char: | | A | | | |
| Waste Charac Desc: | | ACUTELY HAZARDOUS WASTE CHEM. | | | |
| Count Manifests: | | 13 | | | |
| Sum Received Qty: | | 458.68 | | | |
| Gen District: | | 402 | | | |
| Gen District Office Name: | | OTTAWA DISTRICT OFFICE 402 | | | |
| Gen Region Code: | | 04 | | | |
| Gen Region Office Name: | | EASTERN REGION | | | |
| NAICS Code1: | | 621210 | | | |
| NAICS Desc: | | OFFICES OF DENTISTS | | | |
| Waste Code: | | 264 | | | |
| Waste Class Name: | | PHOTOPROCESSING WASTES | | | |
| Waste Char: | | T | | | |
| Waste Charac Desc: | | LEACHATE TOXIC | | | |
| Count Manifests: | | 8 | | | |
| Sum Received Qty: | | 247.76 | | | |
| Gen District: | | 202 | | | |
| Gen District Office Name: | | GUELPH DISTRICT OFFICE 202 | | | |
| Gen Region Code: | | 02 | | | |
| Gen Region Office Name: | | WEST-CENTRAL REGION | | | |
| NAICS Code1: | | 623999 | | | |
| NAICS Desc: | | | | | |
| Waste Code: | | 312 | | | |
| Waste Class Name: | | PATHOLOGICAL WASTES | | | |
| Waste Char: | | P | | | |
| Waste Charac Desc: | | PATHOLOGICAL | | | |
| Count Manifests: | | 1 | | | |
| Sum Received Qty: | | 43.7 | | | |
| Gen District: | | 402 | | | |
| Gen District Office Name: | | OTTAWA DISTRICT OFFICE 402 | | | |
| Gen Region Code: | | 04 | | | |
| Gen Region Office Name: | | EASTERN REGION | | | |
| NAICS Code1: | | 332999 | | | |
| NAICS Desc: | | ALL OTHER MISCELLANEOUS FABRICATED METAL PRODUCT MANUFACTURING | | | |
| Waste Code: | | 312 | | | |
| Waste Class Name: | | PATHOLOGICAL WASTES | | | |
| Waste Char: | | P | | | |
| Waste Charac Desc: | | PATHOLOGICAL | | | |
| Count Manifests: | | 1 | | | |
| Sum Received Qty: | | 5.6 | | | |

| <i>Map Key</i> | <i>Number of Records</i> | <i>Direction/ Distance (m)</i> | <i>Elev/Diff (m)</i> | <i>Site</i> | <i>DB</i> |
|----------------------------------|--------------------------|---|----------------------|-------------|-----------|
| Gen District: | | 402 | | | |
| Gen District Office Name: | | OTTAWA DISTRICT OFFICE 402 | | | |
| Gen Region Code: | | 04 | | | |
| Gen Region Office Name: | | EASTERN REGION | | | |
| NAICS Code1: | | 621494 | | | |
| NAICS Desc: | | | | | |
| Waste Code: | | 312 | | | |
| Waste Class Name: | | PATHOLOGICAL WASTES | | | |
| Waste Char: | | P | | | |
| Waste Charac Desc: | | PATHOLOGICAL | | | |
| Count Manifests: | | 57 | | | |
| Sum Received Qty: | | 1153.3 | | | |
| Gen District: | | 402 | | | |
| Gen District Office Name: | | OTTAWA DISTRICT OFFICE 402 | | | |
| Gen Region Code: | | 04 | | | |
| Gen Region Office Name: | | EASTERN REGION | | | |
| NAICS Code1: | | 913910 | | | |
| NAICS Desc: | | | | | |
| Waste Code: | | 312 | | | |
| Waste Class Name: | | PATHOLOGICAL WASTES | | | |
| Waste Char: | | P | | | |
| Waste Charac Desc: | | PATHOLOGICAL | | | |
| Count Manifests: | | 30 | | | |
| Sum Received Qty: | | 7755.1 | | | |
| Gen District: | | 305 | | | |
| Gen District Office Name: | | HALTON-PEEL DISTRICT OFFICE 305 | | | |
| Gen Region Code: | | 03 | | | |
| Gen Region Office Name: | | CENTRAL REGION | | | |
| NAICS Code1: | | 621990 | | | |
| NAICS Desc: | | ALL OTHER AMBULATORY HEALTH CARE SERVICES | | | |
| Waste Code: | | 261 | | | |
| Waste Class Name: | | PHARMACEUTICALS | | | |
| Waste Char: | | A | | | |
| Waste Charac Desc: | | ACUTELY HAZARDOUS WASTE CHEM. | | | |
| Count Manifests: | | 1 | | | |
| Sum Received Qty: | | 35.6 | | | |
| Gen District: | | 402 | | | |
| Gen District Office Name: | | OTTAWA DISTRICT OFFICE 402 | | | |
| Gen Region Code: | | 04 | | | |
| Gen Region Office Name: | | EASTERN REGION | | | |
| NAICS Code1: | | 446110 | | | |
| NAICS Desc: | | | | | |
| Waste Code: | | 261 | | | |
| Waste Class Name: | | PHARMACEUTICALS | | | |
| Waste Char: | | A | | | |
| Waste Charac Desc: | | ACUTELY HAZARDOUS WASTE CHEM. | | | |
| Count Manifests: | | 4 | | | |
| Sum Received Qty: | | 75.8 | | | |
| Gen District: | | 402 | | | |
| Gen District Office Name: | | OTTAWA DISTRICT OFFICE 402 | | | |
| Gen Region Code: | | 04 | | | |
| Gen Region Office Name: | | EASTERN REGION | | | |
| NAICS Code1: | | 623310 | | | |
| NAICS Desc: | | | | | |
| Waste Code: | | 312 | | | |
| Waste Class Name: | | PATHOLOGICAL WASTES | | | |
| Waste Char: | | P | | | |
| Waste Charac Desc: | | PATHOLOGICAL | | | |
| Count Manifests: | | 4 | | | |
| Sum Received Qty: | | 318 | | | |
| Gen District: | | 403 | | | |

| <i>Map Key</i> | <i>Number of Records</i> | <i>Direction/ Distance (m)</i> | <i>Elev/Diff (m)</i> | <i>Site</i> | <i>DB</i> |
|----------------------------------|--------------------------|--|----------------------|-------------|-----------|
| Gen District Office Name: | | CORNWALL AREA OFFICE 403 | | | |
| Gen Region Code: | | 04 | | | |
| Gen Region Office Name: | | EASTERN REGION | | | |
| NAICS Code1: | | 541380 | | | |
| NAICS Desc: | | TESTING LABORATORIES | | | |
| Waste Code: | | 312 | | | |
| Waste Class Name: | | PATHOLOGICAL WASTES | | | |
| Waste Char: | | P | | | |
| Waste Charac Desc: | | PATHOLOGICAL | | | |
| Count Manifests: | | 1 | | | |
| Sum Received Qty: | | 97.6 | | | |
| Gen District: | | 402 | | | |
| Gen District Office Name: | | OTTAWA DISTRICT OFFICE 402 | | | |
| Gen Region Code: | | 04 | | | |
| Gen Region Office Name: | | EASTERN REGION | | | |
| NAICS Code1: | | 541720 | | | |
| NAICS Desc: | | RESEARCH AND DEVELOPMENT IN THE SOCIAL SCIENCES AND HUMANITIES | | | |
| Waste Code: | | 312 | | | |
| Waste Class Name: | | PATHOLOGICAL WASTES | | | |
| Waste Char: | | P | | | |
| Waste Charac Desc: | | PATHOLOGICAL | | | |
| Count Manifests: | | 5 | | | |
| Sum Received Qty: | | 98.19 | | | |
| Gen District: | | 401 | | | |
| Gen District Office Name: | | KINGSTON DISTRICT OFFICE 401 | | | |
| Gen Region Code: | | 04 | | | |
| Gen Region Office Name: | | EASTERN REGION | | | |
| NAICS Code1: | | 541940 | | | |
| NAICS Desc: | | VETERINARY SERVICES | | | |
| Waste Code: | | 312 | | | |
| Waste Class Name: | | PATHOLOGICAL WASTES | | | |
| Waste Char: | | P | | | |
| Waste Charac Desc: | | PATHOLOGICAL | | | |
| Count Manifests: | | 15 | | | |
| Sum Received Qty: | | 494.48 | | | |
| Gen District: | | 402 | | | |
| Gen District Office Name: | | OTTAWA DISTRICT OFFICE 402 | | | |
| Gen Region Code: | | 04 | | | |
| Gen Region Office Name: | | EASTERN REGION | | | |
| NAICS Code1: | | 111111 | | | |
| NAICS Desc: | | | | | |
| Waste Code: | | 312 | | | |
| Waste Class Name: | | PATHOLOGICAL WASTES | | | |
| Waste Char: | | P | | | |
| Waste Charac Desc: | | PATHOLOGICAL | | | |
| Count Manifests: | | 1 | | | |
| Sum Received Qty: | | 24.7 | | | |
| Gen District: | | 402 | | | |
| Gen District Office Name: | | OTTAWA DISTRICT OFFICE 402 | | | |
| Gen Region Code: | | 04 | | | |
| Gen Region Office Name: | | EASTERN REGION | | | |
| NAICS Code1: | | 221113 | | | |
| NAICS Desc: | | | | | |
| Waste Code: | | 312 | | | |
| Waste Class Name: | | PATHOLOGICAL WASTES | | | |
| Waste Char: | | P | | | |
| Waste Charac Desc: | | PATHOLOGICAL | | | |
| Count Manifests: | | 1 | | | |
| Sum Received Qty: | | 73.6 | | | |
| Gen District: | | 403 | | | |
| Gen District Office Name: | | CORNWALL AREA OFFICE 403 | | | |

| <i>Map Key</i> | <i>Number of Records</i> | <i>Direction/ Distance (m)</i> | <i>Elev/Diff (m)</i> | <i>Site</i> | <i>DB</i> |
|----------------------------------|--------------------------|--------------------------------|----------------------|-------------|-----------|
| Gen Region Code: | | 04 | | | |
| Gen Region Office Name: | | EASTERN REGION | | | |
| NAICS Code1: | | 623110 | | | |
| NAICS Desc: | | | | | |
| Waste Code: | | 312 | | | |
| Waste Class Name: | | PATHOLOGICAL WASTES | | | |
| Waste Char: | | P | | | |
| Waste Charac Desc: | | PATHOLOGICAL | | | |
| Count Manifests: | | 8 | | | |
| Sum Received Qty: | | 270.5 | | | |
| Gen District: | | 402 | | | |
| Gen District Office Name: | | OTTAWA DISTRICT OFFICE 402 | | | |
| Gen Region Code: | | 04 | | | |
| Gen Region Office Name: | | EASTERN REGION | | | |
| NAICS Code1: | | 611310 | | | |
| NAICS Desc: | | UNIVERSITIES | | | |
| Waste Code: | | 312 | | | |
| Waste Class Name: | | PATHOLOGICAL WASTES | | | |
| Waste Char: | | P | | | |
| Waste Charac Desc: | | PATHOLOGICAL | | | |
| Count Manifests: | | 119 | | | |
| Sum Received Qty: | | 17851.52 | | | |
| Gen District: | | 402 | | | |
| Gen District Office Name: | | OTTAWA DISTRICT OFFICE 402 | | | |
| Gen Region Code: | | 04 | | | |
| Gen Region Office Name: | | EASTERN REGION | | | |
| NAICS Code1: | | 611510 | | | |
| NAICS Desc: | | TECHNICAL AND TRADE SCHOOLS | | | |
| Waste Code: | | 312 | | | |
| Waste Class Name: | | PATHOLOGICAL WASTES | | | |
| Waste Char: | | P | | | |
| Waste Charac Desc: | | PATHOLOGICAL | | | |
| Count Manifests: | | 2 | | | |
| Sum Received Qty: | | 15.18 | | | |
| Gen District: | | 402 | | | |
| Gen District Office Name: | | OTTAWA DISTRICT OFFICE 402 | | | |
| Gen Region Code: | | 04 | | | |
| Gen Region Office Name: | | EASTERN REGION | | | |
| NAICS Code1: | | 621610 | | | |
| NAICS Desc: | | | | | |
| Waste Code: | | 312 | | | |
| Waste Class Name: | | PATHOLOGICAL WASTES | | | |
| Waste Char: | | P | | | |
| Waste Charac Desc: | | PATHOLOGICAL | | | |
| Count Manifests: | | 19 | | | |
| Sum Received Qty: | | 405.56 | | | |
| Gen District: | | 402 | | | |
| Gen District Office Name: | | OTTAWA DISTRICT OFFICE 402 | | | |
| Gen Region Code: | | 04 | | | |
| Gen Region Office Name: | | EASTERN REGION | | | |
| NAICS Code1: | | 621210 | | | |
| NAICS Desc: | | OFFICES OF DENTISTS | | | |
| Waste Code: | | 312 | | | |
| Waste Class Name: | | PATHOLOGICAL WASTES | | | |
| Waste Char: | | P | | | |
| Waste Charac Desc: | | PATHOLOGICAL | | | |
| Count Manifests: | | 33 | | | |
| Sum Received Qty: | | 453.16 | | | |
| Gen District: | | 402 | | | |
| Gen District Office Name: | | OTTAWA DISTRICT OFFICE 402 | | | |
| Gen Region Code: | | 04 | | | |

| <i>Map Key</i> | <i>Number of Records</i> | <i>Direction/ Distance (m)</i> | <i>Elev/Diff (m)</i> | <i>Site</i> | <i>DB</i> |
|----------------------------------|--------------------------|---------------------------------------|--------------------------|-------------|-----------|
| Gen Region Office Name: | | EASTERN REGION | | | |
| NAICS Code1: | | 541940 | | | |
| NAICS Desc: | | VETERINARY SERVICES | | | |
| Waste Code: | | 264 | | | |
| Waste Class Name: | | PHOTOPROCESSING WASTES | | | |
| Waste Char: | | T | | | |
| Waste Charac Desc: | | LEACHATE TOXIC | | | |
| Count Manifests: | | 6 | | | |
| Sum Received Qty: | | 134.56 | | | |
| Gen District: | | 402 | | | |
| Gen District Office Name: | | OTTAWA DISTRICT OFFICE 402 | | | |
| Gen Region Code: | | 04 | | | |
| Gen Region Office Name: | | EASTERN REGION | | | |
| NAICS Code1: | | 622111 | | | |
| NAICS Desc: | | GENERAL (EXCEPT PAEDIATRIC) HOSPITALS | | | |
| Waste Code: | | 312 | | | |
| Waste Class Name: | | PATHOLOGICAL WASTES | | | |
| Waste Char: | | P | | | |
| Waste Charac Desc: | | PATHOLOGICAL | | | |
| Count Manifests: | | 1013 | | | |
| Sum Received Qty: | | 471461.72 | | | |
| Gen District: | | 403 | | | |
| Gen District Office Name: | | CORNWALL AREA OFFICE 403 | | | |
| Gen Region Code: | | 04 | | | |
| Gen Region Office Name: | | EASTERN REGION | | | |
| NAICS Code1: | | 541940 | | | |
| NAICS Desc: | | VETERINARY SERVICES | | | |
| Waste Code: | | 312 | | | |
| Waste Class Name: | | PATHOLOGICAL WASTES | | | |
| Waste Char: | | A | | | |
| Waste Charac Desc: | | ACUTELY HAZARDOUS WASTE CHEM. | | | |
| Count Manifests: | | 1 | | | |
| Sum Received Qty: | | 46.2 | | | |
| Gen District: | | 401 | | | |
| Gen District Office Name: | | KINGSTON DISTRICT OFFICE 401 | | | |
| Gen Region Code: | | 04 | | | |
| Gen Region Office Name: | | EASTERN REGION | | | |
| NAICS Code1: | | 601101 | | | |
| NAICS Desc: | | | | | |
| Waste Code: | | 312 | | | |
| Waste Class Name: | | PATHOLOGICAL WASTES | | | |
| Waste Char: | | P | | | |
| Waste Charac Desc: | | PATHOLOGICAL | | | |
| Count Manifests: | | 2 | | | |
| Sum Received Qty: | | 23.1 | | | |
| Gen District: | | 402 | | | |
| Gen District Office Name: | | OTTAWA DISTRICT OFFICE 402 | | | |
| Gen Region Code: | | 04 | | | |
| Gen Region Office Name: | | EASTERN REGION | | | |
| NAICS Code1: | | 911230 | | | |
| NAICS Desc: | | | | | |
| Waste Code: | | 312 | | | |
| Waste Class Name: | | PATHOLOGICAL WASTES | | | |
| Waste Char: | | P | | | |
| Waste Charac Desc: | | PATHOLOGICAL | | | |
| Count Manifests: | | 13 | | | |
| Sum Received Qty: | | 2249.2 | | | |
| Gen District: | | 401 | | | |
| Gen District Office Name: | | KINGSTON DISTRICT OFFICE 401 | | | |
| Gen Region Code: | | 04 | | | |
| Gen Region Office Name: | | EASTERN REGION | | | |

| <i>Map Key</i> | <i>Number of Records</i> | <i>Direction/ Distance (m)</i> | <i>Elev/Diff (m)</i> | <i>Site</i> | <i>DB</i> |
|----------------------------------|--------------------------|---|----------------------|-------------|-----------|
| NAICS Code1: | | 812210 | | | |
| NAICS Desc: | | | | | |
| Waste Code: | | 312 | | | |
| Waste Class Name: | | PATHOLOGICAL WASTES | | | |
| Waste Char: | | P | | | |
| Waste Charac Desc: | | PATHOLOGICAL | | | |
| Count Manifests: | | 1 | | | |
| Sum Received Qty: | | 1.6 | | | |
| Gen District: | | 402 | | | |
| Gen District Office Name: | | OTTAWA DISTRICT OFFICE 402 | | | |
| Gen Region Code: | | 04 | | | |
| Gen Region Office Name: | | EASTERN REGION | | | |
| NAICS Code1: | | 812210 | | | |
| NAICS Desc: | | | | | |
| Waste Code: | | 312 | | | |
| Waste Class Name: | | PATHOLOGICAL WASTES | | | |
| Waste Char: | | P | | | |
| Waste Charac Desc: | | PATHOLOGICAL | | | |
| Count Manifests: | | 128 | | | |
| Sum Received Qty: | | 2216.02 | | | |
| Gen District: | | 402 | | | |
| Gen District Office Name: | | OTTAWA DISTRICT OFFICE 402 | | | |
| Gen Region Code: | | 04 | | | |
| Gen Region Office Name: | | EASTERN REGION | | | |
| NAICS Code1: | | 331491 | | | |
| NAICS Desc: | | | | | |
| Waste Code: | | 312 | | | |
| Waste Class Name: | | PATHOLOGICAL WASTES | | | |
| Waste Char: | | P | | | |
| Waste Charac Desc: | | PATHOLOGICAL | | | |
| Count Manifests: | | 1 | | | |
| Sum Received Qty: | | 1.7 | | | |
| Gen District: | | 401 | | | |
| Gen District Office Name: | | KINGSTON DISTRICT OFFICE 401 | | | |
| Gen Region Code: | | 04 | | | |
| Gen Region Office Name: | | EASTERN REGION | | | |
| NAICS Code1: | | 621420 | | | |
| NAICS Desc: | | OUT-PATIENT MENTAL HEALTH AND SUBSTANCE ABUSE CENTRES | | | |
| Waste Code: | | 312 | | | |
| Waste Class Name: | | PATHOLOGICAL WASTES | | | |
| Waste Char: | | P | | | |
| Waste Charac Desc: | | PATHOLOGICAL | | | |
| Count Manifests: | | 1 | | | |
| Sum Received Qty: | | 20.5 | | | |
| Gen District: | | 402 | | | |
| Gen District Office Name: | | OTTAWA DISTRICT OFFICE 402 | | | |
| Gen Region Code: | | 04 | | | |
| Gen Region Office Name: | | EASTERN REGION | | | |
| NAICS Code1: | | 551114 | | | |
| NAICS Desc: | | | | | |
| Waste Code: | | 312 | | | |
| Waste Class Name: | | PATHOLOGICAL WASTES | | | |
| Waste Char: | | P | | | |
| Waste Charac Desc: | | PATHOLOGICAL | | | |
| Count Manifests: | | 223 | | | |
| Sum Received Qty: | | 4495.47 | | | |
| Gen District: | | 402 | | | |
| Gen District Office Name: | | OTTAWA DISTRICT OFFICE 402 | | | |
| Gen Region Code: | | 04 | | | |
| Gen Region Office Name: | | EASTERN REGION | | | |
| NAICS Code1: | | 913130 | | | |

| <i>Map Key</i> | <i>Number of Records</i> | <i>Direction/ Distance (m)</i> | <i>Elev/Diff (m)</i> | <i>Site</i> | <i>DB</i> |
|----------------------------------|--------------------------|--------------------------------|----------------------|-------------|-----------|
| NAICS Desc: | | | | | |
| Waste Code: | | 312 | | | |
| Waste Class Name: | | PATHOLOGICAL WASTES | | | |
| Waste Char: | | P | | | |
| Waste Charac Desc: | | PATHOLOGICAL | | | |
| Count Manifests: | | 1 | | | |
| Sum Received Qty: | | 109.5 | | | |
| Gen District: | | 402 | | | |
| Gen District Office Name: | | OTTAWA DISTRICT OFFICE 402 | | | |
| Gen Region Code: | | 04 | | | |
| Gen Region Office Name: | | EASTERN REGION | | | |
| NAICS Code1: | | 541380 | | | |
| NAICS Desc: | | TESTING LABORATORIES | | | |
| Waste Code: | | 261 | | | |
| Waste Class Name: | | PHARMACEUTICALS | | | |
| Waste Char: | | A | | | |
| Waste Charac Desc: | | ACUTELY HAZARDOUS WASTE CHEM. | | | |
| Count Manifests: | | 2 | | | |
| Sum Received Qty: | | 96.2 | | | |
| Gen District: | | 401 | | | |
| Gen District Office Name: | | KINGSTON DISTRICT OFFICE 401 | | | |
| Gen Region Code: | | 04 | | | |
| Gen Region Office Name: | | EASTERN REGION | | | |
| NAICS Code1: | | 912120 | | | |
| NAICS Desc: | | | | | |
| Waste Code: | | 312 | | | |
| Waste Class Name: | | PATHOLOGICAL WASTES | | | |
| Waste Char: | | P | | | |
| Waste Charac Desc: | | PATHOLOGICAL | | | |
| Count Manifests: | | 2 | | | |
| Sum Received Qty: | | 26.9 | | | |
| Gen District: | | 403 | | | |
| Gen District Office Name: | | CORNWALL AREA OFFICE 403 | | | |
| Gen Region Code: | | 04 | | | |
| Gen Region Office Name: | | EASTERN REGION | | | |
| NAICS Code1: | | 541940 | | | |
| NAICS Desc: | | VETERINARY SERVICES | | | |
| Waste Code: | | 261 | | | |
| Waste Class Name: | | PHARMACEUTICALS | | | |
| Waste Char: | | A | | | |
| Waste Charac Desc: | | ACUTELY HAZARDOUS WASTE CHEM. | | | |
| Count Manifests: | | 3 | | | |
| Sum Received Qty: | | 35.64 | | | |
| Gen District: | | 402 | | | |
| Gen District Office Name: | | OTTAWA DISTRICT OFFICE 402 | | | |
| Gen Region Code: | | 04 | | | |
| Gen Region Office Name: | | EASTERN REGION | | | |
| NAICS Code1: | | 611210 | | | |
| NAICS Desc: | | | | | |
| Waste Code: | | 312 | | | |
| Waste Class Name: | | PATHOLOGICAL WASTES | | | |
| Waste Char: | | P | | | |
| Waste Charac Desc: | | PATHOLOGICAL | | | |
| Count Manifests: | | 4 | | | |
| Sum Received Qty: | | 753.19 | | | |
| Gen District: | | 401 | | | |
| Gen District Office Name: | | KINGSTON DISTRICT OFFICE 401 | | | |
| Gen Region Code: | | 04 | | | |
| Gen Region Office Name: | | EASTERN REGION | | | |
| NAICS Code1: | | 621494 | | | |
| NAICS Desc: | | | | | |

| <i>Map Key</i> | <i>Number of Records</i> | <i>Direction/ Distance (m)</i> | <i>Elev/Diff (m)</i> | <i>Site</i> | <i>DB</i> |
|----------------------------------|--------------------------|--------------------------------|----------------------|-------------|-----------|
| Waste Code: | | 312 | | | |
| Waste Class Name: | | PATHOLOGICAL WASTES | | | |
| Waste Char: | | P | | | |
| Waste Charac Desc: | | PATHOLOGICAL | | | |
| Count Manifests: | | 52 | | | |
| Sum Received Qty: | | 438.1 | | | |
| Gen District: | | 402 | | | |
| Gen District Office Name: | | OTTAWA DISTRICT OFFICE 402 | | | |
| Gen Region Code: | | 04 | | | |
| Gen Region Office Name: | | EASTERN REGION | | | |
| NAICS Code1: | | 327910 | | | |
| NAICS Desc: | | ABRASIVE PRODUCT MANUFACTURING | | | |
| Waste Code: | | 312 | | | |
| Waste Class Name: | | PATHOLOGICAL WASTES | | | |
| Waste Char: | | P | | | |
| Waste Charac Desc: | | PATHOLOGICAL | | | |
| Count Manifests: | | 5 | | | |
| Sum Received Qty: | | 12.1 | | | |
| Gen District: | | 402 | | | |
| Gen District Office Name: | | OTTAWA DISTRICT OFFICE 402 | | | |
| Gen Region Code: | | 04 | | | |
| Gen Region Office Name: | | EASTERN REGION | | | |
| NAICS Code1: | | 562110 | | | |
| NAICS Desc: | | WASTE COLLECTION | | | |
| Waste Code: | | 261 | | | |
| Waste Class Name: | | PHARMACEUTICALS | | | |
| Waste Char: | | A | | | |
| Waste Charac Desc: | | ACUTELY HAZARDOUS WASTE CHEM. | | | |
| Count Manifests: | | 4 | | | |
| Sum Received Qty: | | 52.82 | | | |
| Gen District: | | 402 | | | |
| Gen District Office Name: | | OTTAWA DISTRICT OFFICE 402 | | | |
| Gen Region Code: | | 04 | | | |
| Gen Region Office Name: | | EASTERN REGION | | | |
| NAICS Code1: | | 611310 | | | |
| NAICS Desc: | | UNIVERSITIES | | | |
| Waste Code: | | 261 | | | |
| Waste Class Name: | | PHARMACEUTICALS | | | |
| Waste Char: | | A | | | |
| Waste Charac Desc: | | ACUTELY HAZARDOUS WASTE CHEM. | | | |
| Count Manifests: | | 1 | | | |
| Sum Received Qty: | | 5.2 | | | |
| Gen District: | | 403 | | | |
| Gen District Office Name: | | CORNWALL AREA OFFICE 403 | | | |
| Gen Region Code: | | 04 | | | |
| Gen Region Office Name: | | EASTERN REGION | | | |
| NAICS Code1: | | 621110 | | | |
| NAICS Desc: | | OFFICES OF PHYSICIANS | | | |
| Waste Code: | | 261 | | | |
| Waste Class Name: | | PHARMACEUTICALS | | | |
| Waste Char: | | A | | | |
| Waste Charac Desc: | | ACUTELY HAZARDOUS WASTE CHEM. | | | |
| Count Manifests: | | 1 | | | |
| Sum Received Qty: | | 3.4 | | | |
| Gen District: | | 402 | | | |
| Gen District Office Name: | | OTTAWA DISTRICT OFFICE 402 | | | |
| Gen Region Code: | | 04 | | | |
| Gen Region Office Name: | | EASTERN REGION | | | |
| NAICS Code1: | | 621210 | | | |
| NAICS Desc: | | OFFICES OF DENTISTS | | | |
| Waste Code: | | 261 | | | |

| <i>Map Key</i> | <i>Number of Records</i> | <i>Direction/ Distance (m)</i> | <i>Elev/Diff (m)</i> | <i>Site</i> | <i>DB</i> |
|----------------------------------|--------------------------|---|--------------------------|-------------|-----------|
| Waste Class Name: | | PHARMACEUTICALS | | | |
| Waste Char: | | A | | | |
| Waste Charac Desc: | | ACUTELY HAZARDOUS WASTE CHEM. | | | |
| Count Manifests: | | 19 | | | |
| Sum Received Qty: | | 489.26 | | | |
| Gen District: | | 402 | | | |
| Gen District Office Name: | | OTTAWA DISTRICT OFFICE 402 | | | |
| Gen Region Code: | | 04 | | | |
| Gen Region Office Name: | | EASTERN REGION | | | |
| NAICS Code1: | | 621912 | | | |
| NAICS Desc: | | | | | |
| Waste Code: | | 312 | | | |
| Waste Class Name: | | PATHOLOGICAL WASTES | | | |
| Waste Char: | | P | | | |
| Waste Charac Desc: | | PATHOLOGICAL | | | |
| Count Manifests: | | 7 | | | |
| Sum Received Qty: | | 48.9 | | | |
| Gen District: | | 402 | | | |
| Gen District Office Name: | | OTTAWA DISTRICT OFFICE 402 | | | |
| Gen Region Code: | | 04 | | | |
| Gen Region Office Name: | | EASTERN REGION | | | |
| NAICS Code1: | | 493190 | | | |
| NAICS Desc: | | OTHER WAREHOUSING AND STORAGE | | | |
| Waste Code: | | 312 | | | |
| Waste Class Name: | | PATHOLOGICAL WASTES | | | |
| Waste Char: | | P | | | |
| Waste Charac Desc: | | PATHOLOGICAL | | | |
| Count Manifests: | | 6 | | | |
| Sum Received Qty: | | 2206.82 | | | |
| Gen District: | | 402 | | | |
| Gen District Office Name: | | OTTAWA DISTRICT OFFICE 402 | | | |
| Gen Region Code: | | 04 | | | |
| Gen Region Office Name: | | EASTERN REGION | | | |
| NAICS Code1: | | 524299 | | | |
| NAICS Desc: | | ALL OTHER INSURANCE RELATED ACTIVITIES | | | |
| Waste Code: | | 312 | | | |
| Waste Class Name: | | PATHOLOGICAL WASTES | | | |
| Waste Char: | | P | | | |
| Waste Charac Desc: | | PATHOLOGICAL | | | |
| Count Manifests: | | 2 | | | |
| Sum Received Qty: | | 30 | | | |
| Gen District: | | 402 | | | |
| Gen District Office Name: | | OTTAWA DISTRICT OFFICE 402 | | | |
| Gen Region Code: | | 04 | | | |
| Gen Region Office Name: | | EASTERN REGION | | | |
| NAICS Code1: | | 621911 | | | |
| NAICS Desc: | | | | | |
| Waste Code: | | 261 | | | |
| Waste Class Name: | | PHARMACEUTICALS | | | |
| Waste Char: | | A | | | |
| Waste Charac Desc: | | ACUTELY HAZARDOUS WASTE CHEM. | | | |
| Count Manifests: | | 49 | | | |
| Sum Received Qty: | | 542.77 | | | |
| Gen District: | | 403 | | | |
| Gen District Office Name: | | CORNWALL AREA OFFICE 403 | | | |
| Gen Region Code: | | 04 | | | |
| Gen Region Office Name: | | EASTERN REGION | | | |
| NAICS Code1: | | 621990 | | | |
| NAICS Desc: | | ALL OTHER AMBULATORY HEALTH CARE SERVICES | | | |
| Waste Code: | | 261 | | | |
| Waste Class Name: | | PHARMACEUTICALS | | | |

| <i>Map Key</i> | <i>Number of Records</i> | <i>Direction/ Distance (m)</i> | <i>Elev/Diff (m)</i> | <i>Site</i> | <i>DB</i> |
|----------------------------------|--------------------------|---|----------------------|-------------|-----------|
| Waste Char: | | A | | | |
| Waste Charac Desc: | | ACUTELY HAZARDOUS WASTE CHEM. | | | |
| Count Manifests: | | 19 | | | |
| Sum Received Qty: | | 198.24 | | | |
| Gen District: | | 402 | | | |
| Gen District Office Name: | | OTTAWA DISTRICT OFFICE 402 | | | |
| Gen Region Code: | | 04 | | | |
| Gen Region Office Name: | | EASTERN REGION | | | |
| NAICS Code1: | | 541710 | | | |
| NAICS Desc: | | RESEARCH AND DEVELOPMENT IN THE PHYSICAL, ENGINEERING AND LIFE SCIENCES | | | |
| Waste Code: | | 312 | | | |
| Waste Class Name: | | PATHOLOGICAL WASTES | | | |
| Waste Char: | | P | | | |
| Waste Charac Desc: | | PATHOLOGICAL | | | |
| Count Manifests: | | 47 | | | |
| Sum Received Qty: | | 4359.2 | | | |
| Gen District: | | 403 | | | |
| Gen District Office Name: | | CORNWALL AREA OFFICE 403 | | | |
| Gen Region Code: | | 04 | | | |
| Gen Region Office Name: | | EASTERN REGION | | | |
| NAICS Code1: | | 541940 | | | |
| NAICS Desc: | | VETERINARY SERVICES | | | |
| Waste Code: | | 312 | | | |
| Waste Class Name: | | PATHOLOGICAL WASTES | | | |
| Waste Char: | | P | | | |
| Waste Charac Desc: | | PATHOLOGICAL | | | |
| Count Manifests: | | 15 | | | |
| Sum Received Qty: | | 253.62 | | | |
| Gen District: | | 402 | | | |
| Gen District Office Name: | | OTTAWA DISTRICT OFFICE 402 | | | |
| Gen Region Code: | | 04 | | | |
| Gen Region Office Name: | | EASTERN REGION | | | |
| NAICS Code1: | | 561722 | | | |
| NAICS Desc: | | JANITORIAL SERVICES (EXCEPT WINDOW CLEANING) | | | |
| Waste Code: | | 312 | | | |
| Waste Class Name: | | PATHOLOGICAL WASTES | | | |
| Waste Char: | | P | | | |
| Waste Charac Desc: | | PATHOLOGICAL | | | |
| Count Manifests: | | 4 | | | |
| Sum Received Qty: | | 386.4 | | | |
| Gen District: | | 403 | | | |
| Gen District Office Name: | | CORNWALL AREA OFFICE 403 | | | |
| Gen Region Code: | | 04 | | | |
| Gen Region Office Name: | | EASTERN REGION | | | |
| NAICS Code1: | | 914110 | | | |
| NAICS Desc: | | | | | |
| Waste Code: | | 261 | | | |
| Waste Class Name: | | PHARMACEUTICALS | | | |
| Waste Char: | | A | | | |
| Waste Charac Desc: | | ACUTELY HAZARDOUS WASTE CHEM. | | | |
| Count Manifests: | | 3 | | | |
| Sum Received Qty: | | 15.9 | | | |
| Gen District: | | 402 | | | |
| Gen District Office Name: | | OTTAWA DISTRICT OFFICE 402 | | | |
| Gen Region Code: | | 04 | | | |
| Gen Region Office Name: | | EASTERN REGION | | | |
| NAICS Code1: | | 621494 | | | |
| NAICS Desc: | | | | | |
| Waste Code: | | 261 | | | |
| Waste Class Name: | | PHARMACEUTICALS | | | |
| Waste Char: | | A | | | |

| <i>Map Key</i> | <i>Number of Records</i> | <i>Direction/ Distance (m)</i> | <i>Elev/Diff (m)</i> | <i>Site</i> | <i>DB</i> |
|----------------------------------|--------------------------|---|----------------------|-------------|-----------|
| Waste Charac Desc: | | ACUTELY HAZARDOUS WASTE CHEM. | | | |
| Count Manifests: | | 14 | | | |
| Sum Received Qty: | | 118.1 | | | |
| Gen District: | | 402 | | | |
| Gen District Office Name: | | OTTAWA DISTRICT OFFICE 402 | | | |
| Gen Region Code: | | 04 | | | |
| Gen Region Office Name: | | EASTERN REGION | | | |
| NAICS Code1: | | 913910 | | | |
| NAICS Desc: | | | | | |
| Waste Code: | | 261 | | | |
| Waste Class Name: | | PHARMACEUTICALS | | | |
| Waste Char: | | A | | | |
| Waste Charac Desc: | | ACUTELY HAZARDOUS WASTE CHEM. | | | |
| Count Manifests: | | 15 | | | |
| Sum Received Qty: | | 325.52 | | | |
| Gen District: | | 401 | | | |
| Gen District Office Name: | | KINGSTON DISTRICT OFFICE 401 | | | |
| Gen Region Code: | | 04 | | | |
| Gen Region Office Name: | | EASTERN REGION | | | |
| NAICS Code1: | | 325610 | | | |
| NAICS Desc: | | SOAP AND CLEANING COMPOUND MANUFACTURING | | | |
| Waste Code: | | 261 | | | |
| Waste Class Name: | | PHARMACEUTICALS | | | |
| Waste Char: | | A | | | |
| Waste Charac Desc: | | ACUTELY HAZARDOUS WASTE CHEM. | | | |
| Count Manifests: | | 1 | | | |
| Sum Received Qty: | | 8.8 | | | |
| Gen District: | | 402 | | | |
| Gen District Office Name: | | OTTAWA DISTRICT OFFICE 402 | | | |
| Gen Region Code: | | 04 | | | |
| Gen Region Office Name: | | EASTERN REGION | | | |
| NAICS Code1: | | 221113 | | | |
| NAICS Desc: | | | | | |
| Waste Code: | | 261 | | | |
| Waste Class Name: | | PHARMACEUTICALS | | | |
| Waste Char: | | A | | | |
| Waste Charac Desc: | | ACUTELY HAZARDOUS WASTE CHEM. | | | |
| Count Manifests: | | 1 | | | |
| Sum Received Qty: | | 80.3 | | | |
| Gen District: | | 402 | | | |
| Gen District Office Name: | | OTTAWA DISTRICT OFFICE 402 | | | |
| Gen Region Code: | | 04 | | | |
| Gen Region Office Name: | | EASTERN REGION | | | |
| NAICS Code1: | | 414510 | | | |
| NAICS Desc: | | PHARMACEUTICALS AND PHARMACY SUPPLIES WHOLESALER-DISTRIBUTORS | | | |
| Waste Code: | | 261 | | | |
| Waste Class Name: | | PHARMACEUTICALS | | | |
| Waste Char: | | B | | | |
| Waste Charac Desc: | | HAZARDOUS WASTE CHEMICAL | | | |
| Count Manifests: | | 1 | | | |
| Sum Received Qty: | | 6.78 | | | |
| Gen District: | | 403 | | | |
| Gen District Office Name: | | CORNWALL AREA OFFICE 403 | | | |
| Gen Region Code: | | 04 | | | |
| Gen Region Office Name: | | EASTERN REGION | | | |
| NAICS Code1: | | 621390 | | | |
| NAICS Desc: | | OFFICES OF ALL OTHER HEALTH PRACTITIONERS | | | |
| Waste Code: | | 312 | | | |
| Waste Class Name: | | PATHOLOGICAL WASTES | | | |
| Waste Char: | | P | | | |
| Waste Charac Desc: | | PATHOLOGICAL | | | |

| <i>Map Key</i> | <i>Number of Records</i> | <i>Direction/ Distance (m)</i> | <i>Elev/Diff (m)</i> | <i>Site</i> | <i>DB</i> |
|----------------------------------|--------------------------|--------------------------------|---|-------------|-----------|
| Count Manifests: | | | 3 | | |
| Sum Received Qty: | | | 635 | | |
| Gen District: | | | 402 | | |
| Gen District Office Name: | | | OTTAWA DISTRICT OFFICE 402 | | |
| Gen Region Code: | | | 04 | | |
| Gen Region Office Name: | | | EASTERN REGION | | |
| NAICS Code1: | | | 442298 | | |
| NAICS Desc: | | | ALL OTHER HOME FURNISHINGS STORES | | |
| Waste Code: | | | 312 | | |
| Waste Class Name: | | | PATHOLOGICAL WASTES | | |
| Waste Char: | | | P | | |
| Waste Charac Desc: | | | PATHOLOGICAL | | |
| Count Manifests: | | | 1 | | |
| Sum Received Qty: | | | 8.2 | | |
| Gen District: | | | 402 | | |
| Gen District Office Name: | | | OTTAWA DISTRICT OFFICE 402 | | |
| Gen Region Code: | | | 04 | | |
| Gen Region Office Name: | | | EASTERN REGION | | |
| NAICS Code1: | | | 561110 | | |
| NAICS Desc: | | | OFFICE ADMINISTRATIVE SERVICES | | |
| Waste Code: | | | 261 | | |
| Waste Class Name: | | | PHARMACEUTICALS | | |
| Waste Char: | | | A | | |
| Waste Charac Desc: | | | ACUTELY HAZARDOUS WASTE CHEM. | | |
| Count Manifests: | | | 1 | | |
| Sum Received Qty: | | | 7.9 | | |
| Gen District: | | | 403 | | |
| Gen District Office Name: | | | CORNWALL AREA OFFICE 403 | | |
| Gen Region Code: | | | 04 | | |
| Gen Region Office Name: | | | EASTERN REGION | | |
| NAICS Code1: | | | 562110 | | |
| NAICS Desc: | | | WASTE COLLECTION | | |
| Waste Code: | | | 261 | | |
| Waste Class Name: | | | PHARMACEUTICALS | | |
| Waste Char: | | | A | | |
| Waste Charac Desc: | | | ACUTELY HAZARDOUS WASTE CHEM. | | |
| Count Manifests: | | | 4 | | |
| Sum Received Qty: | | | 432.5 | | |
| Gen District: | | | 402 | | |
| Gen District Office Name: | | | OTTAWA DISTRICT OFFICE 402 | | |
| Gen Region Code: | | | 04 | | |
| Gen Region Office Name: | | | EASTERN REGION | | |
| NAICS Code1: | | | 621390 | | |
| NAICS Desc: | | | OFFICES OF ALL OTHER HEALTH PRACTITIONERS | | |
| Waste Code: | | | 312 | | |
| Waste Class Name: | | | PATHOLOGICAL WASTES | | |
| Waste Char: | | | P | | |
| Waste Charac Desc: | | | PATHOLOGICAL | | |
| Count Manifests: | | | 5 | | |
| Sum Received Qty: | | | 93.8 | | |
| Gen District: | | | 305 | | |
| Gen District Office Name: | | | HALTON-PEEL DISTRICT OFFICE 305 | | |
| Gen Region Code: | | | 03 | | |
| Gen Region Office Name: | | | CENTRAL REGION | | |
| NAICS Code1: | | | 621510 | | |
| NAICS Desc: | | | MEDICAL AND DIAGNOSTIC LABORATORIES | | |
| Waste Code: | | | 312 | | |
| Waste Class Name: | | | PATHOLOGICAL WASTES | | |
| Waste Char: | | | P | | |
| Waste Charac Desc: | | | PATHOLOGICAL | | |
| Count Manifests: | | | 1 | | |

| <i>Map Key</i> | <i>Number of Records</i> | <i>Direction/ Distance (m)</i> | <i>Elev/Diff (m)</i> | <i>Site</i> | <i>DB</i> |
|----------------------------------|--------------------------|---|--------------------------|-------------|-----------|
| Sum Received Qty: | | 296.8 | | | |
| Gen District: | | 403 | | | |
| Gen District Office Name: | | CORNWALL AREA OFFICE 403 | | | |
| Gen Region Code: | | 04 | | | |
| Gen Region Office Name: | | EASTERN REGION | | | |
| NAICS Code1: | | 621510 | | | |
| NAICS Desc: | | MEDICAL AND DIAGNOSTIC LABORATORIES | | | |
| Waste Code: | | 312 | | | |
| Waste Class Name: | | PATHOLOGICAL WASTES | | | |
| Waste Char: | | P | | | |
| Waste Charac Desc: | | PATHOLOGICAL | | | |
| Count Manifests: | | 50 | | | |
| Sum Received Qty: | | 623.66 | | | |
| Gen District: | | 401 | | | |
| Gen District Office Name: | | KINGSTON DISTRICT OFFICE 401 | | | |
| Gen Region Code: | | 04 | | | |
| Gen Region Office Name: | | EASTERN REGION | | | |
| NAICS Code1: | | 621110 | | | |
| NAICS Desc: | | OFFICES OF PHYSICIANS | | | |
| Waste Code: | | 261 | | | |
| Waste Class Name: | | PHARMACEUTICALS | | | |
| Waste Char: | | A | | | |
| Waste Charac Desc: | | ACUTELY HAZARDOUS WASTE CHEM. | | | |
| Count Manifests: | | 2 | | | |
| Sum Received Qty: | | 23.86 | | | |
| Gen District: | | 402 | | | |
| Gen District Office Name: | | OTTAWA DISTRICT OFFICE 402 | | | |
| Gen Region Code: | | 04 | | | |
| Gen Region Office Name: | | EASTERN REGION | | | |
| NAICS Code1: | | 621990 | | | |
| NAICS Desc: | | ALL OTHER AMBULATORY HEALTH CARE SERVICES | | | |
| Waste Code: | | 261 | | | |
| Waste Class Name: | | PHARMACEUTICALS | | | |
| Waste Char: | | A | | | |
| Waste Charac Desc: | | ACUTELY HAZARDOUS WASTE CHEM. | | | |
| Count Manifests: | | 22 | | | |
| Sum Received Qty: | | 541.32 | | | |
| Gen District: | | 301 | | | |
| Gen District Office Name: | | TORONTO DISTRICT OFFICE 301 | | | |
| Gen Region Code: | | 03 | | | |
| Gen Region Office Name: | | CENTRAL REGION | | | |
| NAICS Code1: | | 622111 | | | |
| NAICS Desc: | | GENERAL (EXCEPT PAEDIATRIC) HOSPITALS | | | |
| Waste Code: | | 261 | | | |
| Waste Class Name: | | PHARMACEUTICALS | | | |
| Waste Char: | | A | | | |
| Waste Charac Desc: | | ACUTELY HAZARDOUS WASTE CHEM. | | | |
| Count Manifests: | | 1 | | | |
| Sum Received Qty: | | 32 | | | |
| Gen District: | | 401 | | | |
| Gen District Office Name: | | KINGSTON DISTRICT OFFICE 401 | | | |
| Gen Region Code: | | 04 | | | |
| Gen Region Office Name: | | EASTERN REGION | | | |
| NAICS Code1: | | 621990 | | | |
| NAICS Desc: | | ALL OTHER AMBULATORY HEALTH CARE SERVICES | | | |
| Waste Code: | | 312 | | | |
| Waste Class Name: | | PATHOLOGICAL WASTES | | | |
| Waste Char: | | P | | | |
| Waste Charac Desc: | | PATHOLOGICAL | | | |
| Count Manifests: | | 11 | | | |
| Sum Received Qty: | | 435.86 | | | |

| <i>Map Key</i> | <i>Number of Records</i> | <i>Direction/ Distance (m)</i> | <i>Elev/Diff (m)</i> | <i>Site</i> | <i>DB</i> |
|----------------------------------|--------------------------|---|----------------------|-------------|-----------|
| Gen District: | | 403 | | | |
| Gen District Office Name: | | CORNWALL AREA OFFICE 403 | | | |
| Gen Region Code: | | 04 | | | |
| Gen Region Office Name: | | EASTERN REGION | | | |
| NAICS Code1: | | 622111 | | | |
| NAICS Desc: | | GENERAL (EXCEPT PAEDIATRIC) HOSPITALS | | | |
| Waste Code: | | 312 | | | |
| Waste Class Name: | | PATHOLOGICAL WASTES | | | |
| Waste Char: | | P | | | |
| Waste Charac Desc: | | PATHOLOGICAL | | | |
| Count Manifests: | | 66 | | | |
| Sum Received Qty: | | 16561.37 | | | |
| Gen District: | | 401 | | | |
| Gen District Office Name: | | KINGSTON DISTRICT OFFICE 401 | | | |
| Gen Region Code: | | 04 | | | |
| Gen Region Office Name: | | EASTERN REGION | | | |
| NAICS Code1: | | 622210 | | | |
| NAICS Desc: | | PSYCHIATRIC AND SUBSTANCE ABUSE HOSPITALS | | | |
| Waste Code: | | 261 | | | |
| Waste Class Name: | | PHARMACEUTICALS | | | |
| Waste Char: | | A | | | |
| Waste Charac Desc: | | ACUTELY HAZARDOUS WASTE CHEM. | | | |
| Count Manifests: | | 1 | | | |
| Sum Received Qty: | | 179.6 | | | |
| Gen District: | | 402 | | | |
| Gen District Office Name: | | OTTAWA DISTRICT OFFICE 402 | | | |
| Gen Region Code: | | 04 | | | |
| Gen Region Office Name: | | EASTERN REGION | | | |
| NAICS Code1: | | 622112 | | | |
| NAICS Desc: | | | | | |
| Waste Code: | | 261 | | | |
| Waste Class Name: | | PHARMACEUTICALS | | | |
| Waste Char: | | B | | | |
| Waste Charac Desc: | | HAZARDOUS WASTE CHEMICAL | | | |
| Count Manifests: | | 103 | | | |
| Sum Received Qty: | | 16513.2 | | | |
| Gen District: | | 402 | | | |
| Gen District Office Name: | | OTTAWA DISTRICT OFFICE 402 | | | |
| Gen Region Code: | | 04 | | | |
| Gen Region Office Name: | | EASTERN REGION | | | |
| NAICS Code1: | | 912120 | | | |
| NAICS Desc: | | | | | |
| Waste Code: | | 261 | | | |
| Waste Class Name: | | PHARMACEUTICALS | | | |
| Waste Char: | | A | | | |
| Waste Charac Desc: | | ACUTELY HAZARDOUS WASTE CHEM. | | | |
| Count Manifests: | | 2 | | | |
| Sum Received Qty: | | 35.42 | | | |
| Gen District: | | 402 | | | |
| Gen District Office Name: | | OTTAWA DISTRICT OFFICE 402 | | | |
| Gen Region Code: | | 04 | | | |
| Gen Region Office Name: | | EASTERN REGION | | | |
| NAICS Code1: | | 912120 | | | |
| NAICS Desc: | | | | | |
| Waste Code: | | 312 | | | |
| Waste Class Name: | | PATHOLOGICAL WASTES | | | |
| Waste Char: | | P | | | |
| Waste Charac Desc: | | PATHOLOGICAL | | | |
| Count Manifests: | | 2 | | | |
| Sum Received Qty: | | 112.32 | | | |

| <i>Map Key</i> | <i>Number of Records</i> | <i>Direction/ Distance (m)</i> | <i>Elev/Diff (m)</i> | <i>Site</i> | <i>DB</i> |
|----------------------------------|--------------------------|---|--------------------------|-------------|-----------|
| Gen District: | | 401 | | | |
| Gen District Office Name: | | KINGSTON DISTRICT OFFICE 401 | | | |
| Gen Region Code: | | 04 | | | |
| Gen Region Office Name: | | EASTERN REGION | | | |
| NAICS Code1: | | 623110 | | | |
| NAICS Desc: | | | | | |
| Waste Code: | | 261 | | | |
| Waste Class Name: | | PHARMACEUTICALS | | | |
| Waste Char: | | A | | | |
| Waste Charac Desc: | | ACUTELY HAZARDOUS WASTE CHEM. | | | |
| Count Manifests: | | 2 | | | |
| Sum Received Qty: | | 22.04 | | | |
| Gen District: | | 402 | | | |
| Gen District Office Name: | | OTTAWA DISTRICT OFFICE 402 | | | |
| Gen Region Code: | | 04 | | | |
| Gen Region Office Name: | | EASTERN REGION | | | |
| NAICS Code1: | | 238990 | | | |
| NAICS Desc: | | ALL OTHER SPECIALTY TRADE CONTRACTORS | | | |
| Waste Code: | | 312 | | | |
| Waste Class Name: | | PATHOLOGICAL WASTES | | | |
| Waste Char: | | P | | | |
| Waste Charac Desc: | | PATHOLOGICAL | | | |
| Count Manifests: | | 1 | | | |
| Sum Received Qty: | | 187.1 | | | |
| Gen District: | | 403 | | | |
| Gen District Office Name: | | CORNWALL AREA OFFICE 403 | | | |
| Gen Region Code: | | 04 | | | |
| Gen Region Office Name: | | EASTERN REGION | | | |
| NAICS Code1: | | 311515 | | | |
| NAICS Desc: | | BUTTER, CHEESE, AND DRY AND CONDENSED DAIRY PRODUCT MANUFACTURING, BUTTER, CHEESE, AND DRY AND CONDENSED DAIRY PRODUCTS MANUFACTURING | | | |
| Waste Code: | | 312 | | | |
| Waste Class Name: | | PATHOLOGICAL WASTES | | | |
| Waste Char: | | P | | | |
| Waste Charac Desc: | | PATHOLOGICAL | | | |
| Count Manifests: | | 5 | | | |
| Sum Received Qty: | | 128.2 | | | |
| Gen District: | | 401 | | | |
| Gen District Office Name: | | KINGSTON DISTRICT OFFICE 401 | | | |
| Gen Region Code: | | 04 | | | |
| Gen Region Office Name: | | EASTERN REGION | | | |
| NAICS Code1: | | 325610 | | | |
| NAICS Desc: | | SOAP AND CLEANING COMPOUND MANUFACTURING | | | |
| Waste Code: | | 312 | | | |
| Waste Class Name: | | PATHOLOGICAL WASTES | | | |
| Waste Char: | | P | | | |
| Waste Charac Desc: | | PATHOLOGICAL | | | |
| Count Manifests: | | 4 | | | |
| Sum Received Qty: | | 52.53 | | | |
| Gen District: | | 401 | | | |
| Gen District Office Name: | | KINGSTON DISTRICT OFFICE 401 | | | |
| Gen Region Code: | | 04 | | | |
| Gen Region Office Name: | | EASTERN REGION | | | |
| NAICS Code1: | | 339990 | | | |
| NAICS Desc: | | ALL OTHER MISCELLANEOUS MANUFACTURING | | | |
| Waste Code: | | 312 | | | |
| Waste Class Name: | | PATHOLOGICAL WASTES | | | |
| Waste Char: | | P | | | |
| Waste Charac Desc: | | PATHOLOGICAL | | | |
| Count Manifests: | | 3 | | | |
| Sum Received Qty: | | 14.6 | | | |

| <i>Map Key</i> | <i>Number of Records</i> | <i>Direction/ Distance (m)</i> | <i>Elev/Diff (m)</i> | <i>Site</i> | <i>DB</i> |
|----------------------------------|--------------------------|---|----------------------|-------------|-----------|
| Gen District: | | 402 | | | |
| Gen District Office Name: | | OTTAWA DISTRICT OFFICE 402 | | | |
| Gen Region Code: | | 04 | | | |
| Gen Region Office Name: | | EASTERN REGION | | | |
| NAICS Code1: | | 446199 | | | |
| NAICS Desc: | | ALL OTHER HEALTH AND PERSONAL CARE STORES | | | |
| Waste Code: | | 312 | | | |
| Waste Class Name: | | PATHOLOGICAL WASTES | | | |
| Waste Char: | | P | | | |
| Waste Charac Desc: | | PATHOLOGICAL | | | |
| Count Manifests: | | 31 | | | |
| Sum Received Qty: | | 473.8 | | | |
| Gen District: | | 402 | | | |
| Gen District Office Name: | | OTTAWA DISTRICT OFFICE 402 | | | |
| Gen Region Code: | | 04 | | | |
| Gen Region Office Name: | | EASTERN REGION | | | |
| NAICS Code1: | | 325410 | | | |
| NAICS Desc: | | PHARMACEUTICAL AND MEDICINE MANUFACTURING | | | |
| Waste Code: | | 261 | | | |
| Waste Class Name: | | PHARMACEUTICALS | | | |
| Waste Char: | | A | | | |
| Waste Charac Desc: | | ACUTELY HAZARDOUS WASTE CHEM. | | | |
| Count Manifests: | | 26 | | | |
| Sum Received Qty: | | 222.56 | | | |
| Gen District: | | 402 | | | |
| Gen District Office Name: | | OTTAWA DISTRICT OFFICE 402 | | | |
| Gen Region Code: | | 04 | | | |
| Gen Region Office Name: | | EASTERN REGION | | | |
| NAICS Code1: | | 514122 | | | |
| NAICS Desc: | | ARCHIVES | | | |
| Waste Code: | | 312 | | | |
| Waste Class Name: | | PATHOLOGICAL WASTES | | | |
| Waste Char: | | P | | | |
| Waste Charac Desc: | | PATHOLOGICAL | | | |
| Count Manifests: | | 100 | | | |
| Sum Received Qty: | | 69616.99 | | | |
| Gen District: | | 402 | | | |
| Gen District Office Name: | | OTTAWA DISTRICT OFFICE 402 | | | |
| Gen Region Code: | | 04 | | | |
| Gen Region Office Name: | | EASTERN REGION | | | |
| NAICS Code1: | | 541380 | | | |
| NAICS Desc: | | TESTING LABORATORIES | | | |
| Waste Code: | | 312 | | | |
| Waste Class Name: | | PATHOLOGICAL WASTES | | | |
| Waste Char: | | P | | | |
| Waste Charac Desc: | | PATHOLOGICAL | | | |
| Count Manifests: | | 47 | | | |
| Sum Received Qty: | | 827.6 | | | |
| Gen District: | | 402 | | | |
| Gen District Office Name: | | OTTAWA DISTRICT OFFICE 402 | | | |
| Gen Region Code: | | 04 | | | |
| Gen Region Office Name: | | EASTERN REGION | | | |
| NAICS Code1: | | 541940 | | | |
| NAICS Desc: | | VETERINARY SERVICES | | | |
| Waste Code: | | 312 | | | |
| Waste Class Name: | | PATHOLOGICAL WASTES | | | |
| Waste Char: | | P | | | |
| Waste Charac Desc: | | PATHOLOGICAL | | | |
| Count Manifests: | | 152 | | | |
| Sum Received Qty: | | 4543.65 | | | |
| Gen District: | | 402 | | | |

| <i>Map Key</i> | <i>Number of Records</i> | <i>Direction/ Distance (m)</i> | <i>Elev/Diff (m)</i> | <i>Site</i> | <i>DB</i> |
|----------------------------------|--------------------------|--|----------------------|-------------|-----------|
| Gen District Office Name: | | OTTAWA DISTRICT OFFICE 402 | | | |
| Gen Region Code: | | 04 | | | |
| Gen Region Office Name: | | EASTERN REGION | | | |
| NAICS Code1: | | 541990 | | | |
| NAICS Desc: | | ALL OTHER PROFESSIONAL, SCIENTIFIC AND TECHNICAL SERVICES | | | |
| Waste Code: | | 312 | | | |
| Waste Class Name: | | PATHOLOGICAL WASTES | | | |
| Waste Char: | | P | | | |
| Waste Charac Desc: | | PATHOLOGICAL | | | |
| Count Manifests: | | 96 | | | |
| Sum Received Qty: | | 28556 | | | |
| Gen District: | | 402 | | | |
| Gen District Office Name: | | OTTAWA DISTRICT OFFICE 402 | | | |
| Gen Region Code: | | 04 | | | |
| Gen Region Office Name: | | EASTERN REGION | | | |
| NAICS Code1: | | 541720 | | | |
| NAICS Desc: | | RESEARCH AND DEVELOPMENT IN THE SOCIAL SCIENCES AND HUMANITIES | | | |
| Waste Code: | | 261 | | | |
| Waste Class Name: | | PHARMACEUTICALS | | | |
| Waste Char: | | A | | | |
| Waste Charac Desc: | | ACUTELY HAZARDOUS WASTE CHEM. | | | |
| Count Manifests: | | 3 | | | |
| Sum Received Qty: | | 10.54 | | | |
| Gen District: | | 401 | | | |
| Gen District Office Name: | | KINGSTON DISTRICT OFFICE 401 | | | |
| Gen Region Code: | | 04 | | | |
| Gen Region Office Name: | | EASTERN REGION | | | |
| NAICS Code1: | | 541940 | | | |
| NAICS Desc: | | VETERINARY SERVICES | | | |
| Waste Code: | | 261 | | | |
| Waste Class Name: | | PHARMACEUTICALS | | | |
| Waste Char: | | A | | | |
| Waste Charac Desc: | | ACUTELY HAZARDOUS WASTE CHEM. | | | |
| Count Manifests: | | 6 | | | |
| Sum Received Qty: | | 104.66 | | | |
| Gen District: | | 402 | | | |
| Gen District Office Name: | | OTTAWA DISTRICT OFFICE 402 | | | |
| Gen Region Code: | | 04 | | | |
| Gen Region Office Name: | | EASTERN REGION | | | |
| NAICS Code1: | | 562110 | | | |
| NAICS Desc: | | WASTE COLLECTION | | | |
| Waste Code: | | 312 | | | |
| Waste Class Name: | | PATHOLOGICAL WASTES | | | |
| Waste Char: | | P | | | |
| Waste Charac Desc: | | PATHOLOGICAL | | | |
| Count Manifests: | | 5 | | | |
| Sum Received Qty: | | 1709.18 | | | |
| Gen District: | | 402 | | | |
| Gen District Office Name: | | OTTAWA DISTRICT OFFICE 402 | | | |
| Gen Region Code: | | 04 | | | |
| Gen Region Office Name: | | EASTERN REGION | | | |
| NAICS Code1: | | 562910 | | | |
| NAICS Desc: | | REMEDIATION SERVICES | | | |
| Waste Code: | | 312 | | | |
| Waste Class Name: | | PATHOLOGICAL WASTES | | | |
| Waste Char: | | P | | | |
| Waste Charac Desc: | | PATHOLOGICAL | | | |
| Count Manifests: | | 1 | | | |
| Sum Received Qty: | | 83.8 | | | |
| Gen District: | | 401 | | | |
| Gen District Office Name: | | KINGSTON DISTRICT OFFICE 401 | | | |

| <i>Map Key</i> | <i>Number of Records</i> | <i>Direction/ Distance (m)</i> | <i>Elev/Diff (m)</i> | <i>Site</i> | <i>DB</i> |
|----------------------------------|--------------------------|------------------------------------|--------------------------|-------------|-----------|
| Gen Region Code: | | 04 | | | |
| Gen Region Office Name: | | EASTERN REGION | | | |
| NAICS Code1: | | 621110 | | | |
| NAICS Desc: | | OFFICES OF PHYSICIANS | | | |
| Waste Code: | | 312 | | | |
| Waste Class Name: | | PATHOLOGICAL WASTES | | | |
| Waste Char: | | P | | | |
| Waste Charac Desc: | | PATHOLOGICAL | | | |
| Count Manifests: | | 15 | | | |
| Sum Received Qty: | | 289.38 | | | |
| Gen District: | | 402 | | | |
| Gen District Office Name: | | OTTAWA DISTRICT OFFICE 402 | | | |
| Gen Region Code: | | 04 | | | |
| Gen Region Office Name: | | EASTERN REGION | | | |
| NAICS Code1: | | 493190 | | | |
| NAICS Desc: | | OTHER WAREHOUSING AND STORAGE | | | |
| Waste Code: | | 261 | | | |
| Waste Class Name: | | PHARMACEUTICALS | | | |
| Waste Char: | | A | | | |
| Waste Charac Desc: | | ACUTELY HAZARDOUS WASTE CHEM. | | | |
| Count Manifests: | | 3 | | | |
| Sum Received Qty: | | 490 | | | |
| Gen District: | | 402 | | | |
| Gen District Office Name: | | OTTAWA DISTRICT OFFICE 402 | | | |
| Gen Region Code: | | 04 | | | |
| Gen Region Office Name: | | EASTERN REGION | | | |
| NAICS Code1: | | 514122 | | | |
| NAICS Desc: | | ARCHIVES | | | |
| Waste Code: | | 261 | | | |
| Waste Class Name: | | PHARMACEUTICALS | | | |
| Waste Char: | | A | | | |
| Waste Charac Desc: | | ACUTELY HAZARDOUS WASTE CHEM. | | | |
| Count Manifests: | | 91 | | | |
| Sum Received Qty: | | 3492.81 | | | |
| Gen District: | | 402 | | | |
| Gen District Office Name: | | OTTAWA DISTRICT OFFICE 402 | | | |
| Gen Region Code: | | 04 | | | |
| Gen Region Office Name: | | EASTERN REGION | | | |
| NAICS Code1: | | 541940 | | | |
| NAICS Desc: | | VETERINARY SERVICES | | | |
| Waste Code: | | 261 | | | |
| Waste Class Name: | | PHARMACEUTICALS | | | |
| Waste Char: | | A | | | |
| Waste Charac Desc: | | ACUTELY HAZARDOUS WASTE CHEM. | | | |
| Count Manifests: | | 43 | | | |
| Sum Received Qty: | | 509.76 | | | |
| Gen District: | | 403 | | | |
| Gen District Office Name: | | CORNWALL AREA OFFICE 403 | | | |
| Gen Region Code: | | 04 | | | |
| Gen Region Office Name: | | EASTERN REGION | | | |
| NAICS Code1: | | 541940 | | | |
| NAICS Desc: | | VETERINARY SERVICES | | | |
| Waste Code: | | 261 | | | |
| Waste Class Name: | | PHARMACEUTICALS | | | |
| Waste Char: | | B | | | |
| Waste Charac Desc: | | HAZARDOUS WASTE CHEMICAL | | | |
| Count Manifests: | | 1 | | | |
| Sum Received Qty: | | 13.52 | | | |
| Gen District: | | 403 | | | |
| Gen District Office Name: | | CORNWALL AREA OFFICE 403 | | | |
| Gen Region Code: | | 04 | | | |

| <i>Map Key</i> | <i>Number of Records</i> | <i>Direction/ Distance (m)</i> | <i>Elev/Diff (m)</i> | <i>Site</i> | <i>DB</i> |
|----------------------------------|--------------------------|---|----------------------|-------------|-----------|
| Gen Region Office Name: | | EASTERN REGION | | | |
| NAICS Code1: | | 621610 | | | |
| NAICS Desc: | | | | | |
| Waste Code: | | 312 | | | |
| Waste Class Name: | | PATHOLOGICAL WASTES | | | |
| Waste Char: | | P | | | |
| Waste Charac Desc: | | PATHOLOGICAL | | | |
| Count Manifests: | | 5 | | | |
| Sum Received Qty: | | 108.66 | | | |
| Gen District: | | 402 | | | |
| Gen District Office Name: | | OTTAWA DISTRICT OFFICE 402 | | | |
| Gen Region Code: | | 04 | | | |
| Gen Region Office Name: | | EASTERN REGION | | | |
| NAICS Code1: | | 611690 | | | |
| NAICS Desc: | | ALL OTHER SCHOOLS AND INSTRUCTION | | | |
| Waste Code: | | 312 | | | |
| Waste Class Name: | | PATHOLOGICAL WASTES | | | |
| Waste Char: | | P | | | |
| Waste Charac Desc: | | PATHOLOGICAL | | | |
| Count Manifests: | | 20 | | | |
| Sum Received Qty: | | 514.1 | | | |
| Gen District: | | 302 | | | |
| Gen District Office Name: | | BARRIE DISTRICT OFFICE 302 | | | |
| Gen Region Code: | | 01 | | | |
| Gen Region Office Name: | | SOUTHWESTERN REGION | | | |
| NAICS Code1: | | 621420 | | | |
| NAICS Desc: | | OUT-PATIENT MENTAL HEALTH AND SUBSTANCE ABUSE CENTRES | | | |
| Waste Code: | | 312 | | | |
| Waste Class Name: | | PATHOLOGICAL WASTES | | | |
| Waste Char: | | P | | | |
| Waste Charac Desc: | | PATHOLOGICAL | | | |
| Count Manifests: | | 1 | | | |
| Sum Received Qty: | | 20.4 | | | |
| Gen District: | | 203 | | | |
| Gen District Office Name: | | NIAGARA DISTRICT OFFICE 203 | | | |
| Gen Region Code: | | 02 | | | |
| Gen Region Office Name: | | WEST-CENTRAL REGION | | | |
| NAICS Code1: | | 611210 | | | |
| NAICS Desc: | | | | | |
| Waste Code: | | 261 | | | |
| Waste Class Name: | | PHARMACEUTICALS | | | |
| Waste Char: | | A | | | |
| Waste Charac Desc: | | ACUTELY HAZARDOUS WASTE CHEM. | | | |
| Count Manifests: | | 1 | | | |
| Sum Received Qty: | | 29.6 | | | |
| Gen District: | | 402 | | | |
| Gen District Office Name: | | OTTAWA DISTRICT OFFICE 402 | | | |
| Gen Region Code: | | 04 | | | |
| Gen Region Office Name: | | EASTERN REGION | | | |
| NAICS Code1: | | 611210 | | | |
| NAICS Desc: | | | | | |
| Waste Code: | | 261 | | | |
| Waste Class Name: | | PHARMACEUTICALS | | | |
| Waste Char: | | A | | | |
| Waste Charac Desc: | | ACUTELY HAZARDOUS WASTE CHEM. | | | |
| Count Manifests: | | 1 | | | |
| Sum Received Qty: | | 24.78 | | | |
| Gen District: | | 403 | | | |
| Gen District Office Name: | | CORNWALL AREA OFFICE 403 | | | |
| Gen Region Code: | | 04 | | | |
| Gen Region Office Name: | | EASTERN REGION | | | |

| <i>Map Key</i> | <i>Number of Records</i> | <i>Direction/ Distance (m)</i> | <i>Elev/Diff (m)</i> | <i>Site</i> | <i>DB</i> |
|----------------------------------|--------------------------|---------------------------------------|----------------------|-------------|-----------|
| NAICS Code1: | | 621494 | | | |
| NAICS Desc: | | | | | |
| Waste Code: | | 261 | | | |
| Waste Class Name: | | PHARMACEUTICALS | | | |
| Waste Char: | | A | | | |
| Waste Charac Desc: | | ACUTELY HAZARDOUS WASTE CHEM. | | | |
| Count Manifests: | | 41 | | | |
| Sum Received Qty: | | 628.56 | | | |
| Gen District: | | 302 | | | |
| Gen District Office Name: | | BARRIE DISTRICT OFFICE 302 | | | |
| Gen Region Code: | | 01 | | | |
| Gen Region Office Name: | | SOUTHWESTERN REGION | | | |
| NAICS Code1: | | 621510 | | | |
| NAICS Desc: | | MEDICAL AND DIAGNOSTIC LABORATORIES | | | |
| Waste Code: | | 312 | | | |
| Waste Class Name: | | PATHOLOGICAL WASTES | | | |
| Waste Char: | | P | | | |
| Waste Charac Desc: | | PATHOLOGICAL | | | |
| Count Manifests: | | 1 | | | |
| Sum Received Qty: | | 201.4 | | | |
| Gen District: | | 504 | | | |
| Gen District Office Name: | | NORTH BAY AREA OFFIC0 504 | | | |
| Gen Region Code: | | 06 | | | |
| Gen Region Office Name: | | NORTHERN REGION | | | |
| NAICS Code1: | | 621510 | | | |
| NAICS Desc: | | MEDICAL AND DIAGNOSTIC LABORATORIES | | | |
| Waste Code: | | 312 | | | |
| Waste Class Name: | | PATHOLOGICAL WASTES | | | |
| Waste Char: | | P | | | |
| Waste Charac Desc: | | PATHOLOGICAL | | | |
| Count Manifests: | | 8 | | | |
| Sum Received Qty: | | 37.7 | | | |
| Gen District: | | 301 | | | |
| Gen District Office Name: | | TORONTO DISTRICT OFFICE 301 | | | |
| Gen Region Code: | | 03 | | | |
| Gen Region Office Name: | | CENTRAL REGION | | | |
| NAICS Code1: | | 622111 | | | |
| NAICS Desc: | | GENERAL (EXCEPT PAEDIATRIC) HOSPITALS | | | |
| Waste Code: | | 312 | | | |
| Waste Class Name: | | PATHOLOGICAL WASTES | | | |
| Waste Char: | | P | | | |
| Waste Charac Desc: | | PATHOLOGICAL | | | |
| Count Manifests: | | 5 | | | |
| Sum Received Qty: | | 2770.4 | | | |
| Gen District: | | 402 | | | |
| Gen District Office Name: | | OTTAWA DISTRICT OFFICE 402 | | | |
| Gen Region Code: | | 04 | | | |
| Gen Region Office Name: | | EASTERN REGION | | | |
| NAICS Code1: | | 621912 | | | |
| NAICS Desc: | | | | | |
| Waste Code: | | 261 | | | |
| Waste Class Name: | | PHARMACEUTICALS | | | |
| Waste Char: | | A | | | |
| Waste Charac Desc: | | ACUTELY HAZARDOUS WASTE CHEM. | | | |
| Count Manifests: | | 7 | | | |
| Sum Received Qty: | | 52.02 | | | |
| Gen District: | | 401 | | | |
| Gen District Office Name: | | KINGSTON DISTRICT OFFICE 401 | | | |
| Gen Region Code: | | 04 | | | |
| Gen Region Office Name: | | EASTERN REGION | | | |
| NAICS Code1: | | 311515 | | | |

| <i>Map Key</i> | <i>Number of Records</i> | <i>Direction/ Distance (m)</i> | <i>Elev/Diff (m)</i> | <i>Site</i> | <i>DB</i> |
|----------------------------------|--------------------------|--------------------------------|----------------------|---|-----------|
| NAICS Desc: | | | | BUTTER, CHEESE, AND DRY AND CONDENSED DAIRY PRODUCT MANUFACTURING, BUTTER, CHEESE, AND DRY AND CONDENSED DAIRY PRODUCTS MANUFACTURING | |
| Waste Code: | | | | 312 | |
| Waste Class Name: | | | | PATHOLOGICAL WASTES | |
| Waste Char: | | | | P | |
| Waste Charac Desc: | | | | PATHOLOGICAL | |
| Count Manifests: | | | | 3 | |
| Sum Received Qty: | | | | 278.7 | |
| Gen District: | | | | 401 | |
| Gen District Office Name: | | | | KINGSTON DISTRICT OFFICE 401 | |
| Gen Region Code: | | | | 04 | |
| Gen Region Office Name: | | | | EASTERN REGION | |
| NAICS Code1: | | | | 322220 | |
| NAICS Desc: | | | | PAPER BAG AND COATED AND TREATED PAPER MANUFACTURING | |
| Waste Code: | | | | 312 | |
| Waste Class Name: | | | | PATHOLOGICAL WASTES | |
| Waste Char: | | | | P | |
| Waste Charac Desc: | | | | PATHOLOGICAL | |
| Count Manifests: | | | | 3 | |
| Sum Received Qty: | | | | 8.6 | |
| Gen District: | | | | 402 | |
| Gen District Office Name: | | | | OTTAWA DISTRICT OFFICE 402 | |
| Gen Region Code: | | | | 04 | |
| Gen Region Office Name: | | | | EASTERN REGION | |
| NAICS Code1: | | | | 325410 | |
| NAICS Desc: | | | | PHARMACEUTICAL AND MEDICINE MANUFACTURING | |
| Waste Code: | | | | 312 | |
| Waste Class Name: | | | | PATHOLOGICAL WASTES | |
| Waste Char: | | | | P | |
| Waste Charac Desc: | | | | PATHOLOGICAL | |
| Count Manifests: | | | | 380 | |
| Sum Received Qty: | | | | 54432.71 | |
| Gen District: | | | | 402 | |
| Gen District Office Name: | | | | OTTAWA DISTRICT OFFICE 402 | |
| Gen Region Code: | | | | 04 | |
| Gen Region Office Name: | | | | EASTERN REGION | |
| NAICS Code1: | | | | 446110 | |
| NAICS Desc: | | | | | |
| Waste Code: | | | | 312 | |
| Waste Class Name: | | | | PATHOLOGICAL WASTES | |
| Waste Char: | | | | P | |
| Waste Charac Desc: | | | | PATHOLOGICAL | |
| Count Manifests: | | | | 7 | |
| Sum Received Qty: | | | | 425.28 | |
| Gen District: | | | | 403 | |
| Gen District Office Name: | | | | CORNWALL AREA OFFICE 403 | |
| Gen Region Code: | | | | 04 | |
| Gen Region Office Name: | | | | EASTERN REGION | |
| NAICS Code1: | | | | 812210 | |
| NAICS Desc: | | | | | |
| Waste Code: | | | | 312 | |
| Waste Class Name: | | | | PATHOLOGICAL WASTES | |
| Waste Char: | | | | P | |
| Waste Charac Desc: | | | | PATHOLOGICAL | |
| Count Manifests: | | | | 3 | |
| Sum Received Qty: | | | | 13.8 | |
| Gen District: | | | | 301 | |
| Gen District Office Name: | | | | TORONTO DISTRICT OFFICE 301 | |
| Gen Region Code: | | | | 03 | |
| Gen Region Office Name: | | | | CENTRAL REGION | |
| NAICS Code1: | | | | 622112 | |

| <i>Map Key</i> | <i>Number of Records</i> | <i>Direction/ Distance (m)</i> | <i>Elev/Diff (m)</i> | <i>Site</i> | <i>DB</i> |
|----------------------------------|--------------------------|---------------------------------------|----------------------|-------------|-----------|
| NAICS Desc: | | | | | |
| Waste Code: | | 312 | | | |
| Waste Class Name: | | PATHOLOGICAL WASTES | | | |
| Waste Char: | | P | | | |
| Waste Charac Desc: | | PATHOLOGICAL | | | |
| Count Manifests: | | 1 | | | |
| Sum Received Qty: | | 265.5 | | | |
| Gen District: | | 402 | | | |
| Gen District Office Name: | | OTTAWA DISTRICT OFFICE 402 | | | |
| Gen Region Code: | | 04 | | | |
| Gen Region Office Name: | | EASTERN REGION | | | |
| NAICS Code1: | | 622112 | | | |
| NAICS Desc: | | | | | |
| Waste Code: | | 312 | | | |
| Waste Class Name: | | PATHOLOGICAL WASTES | | | |
| Waste Char: | | P | | | |
| Waste Charac Desc: | | PATHOLOGICAL | | | |
| Count Manifests: | | 104 | | | |
| Sum Received Qty: | | 103974.84 | | | |
| Gen District: | | 401 | | | |
| Gen District Office Name: | | KINGSTON DISTRICT OFFICE 401 | | | |
| Gen Region Code: | | 04 | | | |
| Gen Region Office Name: | | EASTERN REGION | | | |
| NAICS Code1: | | 622111 | | | |
| NAICS Desc: | | GENERAL (EXCEPT PAEDIATRIC) HOSPITALS | | | |
| Waste Code: | | 261 | | | |
| Waste Class Name: | | PHARMACEUTICALS | | | |
| Waste Char: | | A | | | |
| Waste Charac Desc: | | ACUTELY HAZARDOUS WASTE CHEM. | | | |
| Count Manifests: | | 49 | | | |
| Sum Received Qty: | | 1559.49 | | | |
| Gen District: | | 401 | | | |
| Gen District Office Name: | | KINGSTON DISTRICT OFFICE 401 | | | |
| Gen Region Code: | | 04 | | | |
| Gen Region Office Name: | | EASTERN REGION | | | |
| NAICS Code1: | | 446110 | | | |
| NAICS Desc: | | | | | |
| Waste Code: | | 261 | | | |
| Waste Class Name: | | PHARMACEUTICALS | | | |
| Waste Char: | | A | | | |
| Waste Charac Desc: | | ACUTELY HAZARDOUS WASTE CHEM. | | | |
| Count Manifests: | | 1 | | | |
| Sum Received Qty: | | 13.6 | | | |
| Gen District: | | 403 | | | |
| Gen District Office Name: | | CORNWALL AREA OFFICE 403 | | | |
| Gen Region Code: | | 04 | | | |
| Gen Region Office Name: | | EASTERN REGION | | | |
| NAICS Code1: | | 446110 | | | |
| NAICS Desc: | | | | | |
| Waste Code: | | 261 | | | |
| Waste Class Name: | | PHARMACEUTICALS | | | |
| Waste Char: | | A | | | |
| Waste Charac Desc: | | ACUTELY HAZARDOUS WASTE CHEM. | | | |
| Count Manifests: | | 13 | | | |
| Sum Received Qty: | | 294.76 | | | |
| Gen District: | | 402 | | | |
| Gen District Office Name: | | OTTAWA DISTRICT OFFICE 402 | | | |
| Gen Region Code: | | 04 | | | |
| Gen Region Office Name: | | EASTERN REGION | | | |
| NAICS Code1: | | 911910 | | | |
| NAICS Desc: | | | | | |

| <i>Map Key</i> | <i>Number of Records</i> | <i>Direction/ Distance (m)</i> | <i>Elev/Diff (m)</i> | <i>Site</i> | <i>DB</i> |
|----------------------------------|--------------------------|--------------------------------|----------------------|-------------|-----------|
| Waste Code: | | 261 | | | |
| Waste Class Name: | | PHARMACEUTICALS | | | |
| Waste Char: | | A | | | |
| Waste Charac Desc: | | ACUTELY HAZARDOUS WASTE CHEM. | | | |
| Count Manifests: | | 1 | | | |
| Sum Received Qty: | | 120.65 | | | |
| Gen District: | | 403 | | | |
| Gen District Office Name: | | CORNWALL AREA OFFICE 403 | | | |
| Gen Region Code: | | 04 | | | |
| Gen Region Office Name: | | EASTERN REGION | | | |
| NAICS Code1: | | 621610 | | | |
| NAICS Desc: | | | | | |
| Waste Code: | | 261 | | | |
| Waste Class Name: | | PHARMACEUTICALS | | | |
| Waste Char: | | A | | | |
| Waste Charac Desc: | | ACUTELY HAZARDOUS WASTE CHEM. | | | |
| Count Manifests: | | 2 | | | |
| Sum Received Qty: | | 58.16 | | | |
| Gen District: | | 402 | | | |
| Gen District Office Name: | | OTTAWA DISTRICT OFFICE 402 | | | |
| Gen Region Code: | | 04 | | | |
| Gen Region Office Name: | | EASTERN REGION | | | |
| NAICS Code1: | | 621110 | | | |
| NAICS Desc: | | OFFICES OF PHYSICIANS | | | |
| Waste Code: | | 312 | | | |
| Waste Class Name: | | PATHOLOGICAL WASTES | | | |
| Waste Char: | | P | | | |
| Waste Charac Desc: | | PATHOLOGICAL | | | |
| Count Manifests: | | 249 | | | |
| Sum Received Qty: | | 6126.15 | | | |
| Gen District: | | 403 | | | |
| Gen District Office Name: | | CORNWALL AREA OFFICE 403 | | | |
| Gen Region Code: | | 04 | | | |
| Gen Region Office Name: | | EASTERN REGION | | | |
| NAICS Code1: | | 621110 | | | |
| NAICS Desc: | | OFFICES OF PHYSICIANS | | | |
| Waste Code: | | 312 | | | |
| Waste Class Name: | | PATHOLOGICAL WASTES | | | |
| Waste Char: | | P | | | |
| Waste Charac Desc: | | PATHOLOGICAL | | | |
| Count Manifests: | | 17 | | | |
| Sum Received Qty: | | 439.4 | | | |
| Gen District: | | 401 | | | |
| Gen District Office Name: | | KINGSTON DISTRICT OFFICE 401 | | | |
| Gen Region Code: | | 04 | | | |
| Gen Region Office Name: | | EASTERN REGION | | | |
| NAICS Code1: | | 621210 | | | |
| NAICS Desc: | | OFFICES OF DENTISTS | | | |
| Waste Code: | | 312 | | | |
| Waste Class Name: | | PATHOLOGICAL WASTES | | | |
| Waste Char: | | P | | | |
| Waste Charac Desc: | | PATHOLOGICAL | | | |
| Count Manifests: | | 5 | | | |
| Sum Received Qty: | | 98.4 | | | |
| Gen District: | | 402 | | | |
| Gen District Office Name: | | OTTAWA DISTRICT OFFICE 402 | | | |
| Gen Region Code: | | 04 | | | |
| Gen Region Office Name: | | EASTERN REGION | | | |
| NAICS Code1: | | 621210 | | | |
| NAICS Desc: | | OFFICES OF DENTISTS | | | |
| Waste Code: | | 312 | | | |

| <i>Map Key</i> | <i>Number of Records</i> | <i>Direction/ Distance (m)</i> | <i>Elev/Diff (m)</i> | <i>Site</i> | <i>DB</i> |
|----------------------------------|--------------------------|---|----------------------|-------------|-----------|
| Waste Class Name: | | PATHOLOGICAL WASTES | | | |
| Waste Char: | | C | | | |
| Waste Charac Desc: | | CORROSIVE | | | |
| Count Manifests: | | 1 | | | |
| Sum Received Qty: | | 10.4 | | | |
| Gen District: | | 401 | | | |
| Gen District Office Name: | | KINGSTON DISTRICT OFFICE 401 | | | |
| Gen Region Code: | | 04 | | | |
| Gen Region Office Name: | | EASTERN REGION | | | |
| NAICS Code1: | | 622111 | | | |
| NAICS Desc: | | GENERAL (EXCEPT PAEDIATRIC) HOSPITALS | | | |
| Waste Code: | | 312 | | | |
| Waste Class Name: | | PATHOLOGICAL WASTES | | | |
| Waste Char: | | P | | | |
| Waste Charac Desc: | | PATHOLOGICAL | | | |
| Count Manifests: | | 63 | | | |
| Sum Received Qty: | | 27314.16 | | | |
| Gen District: | | 401 | | | |
| Gen District Office Name: | | KINGSTON DISTRICT OFFICE 401 | | | |
| Gen Region Code: | | 04 | | | |
| Gen Region Office Name: | | EASTERN REGION | | | |
| NAICS Code1: | | 622210 | | | |
| NAICS Desc: | | PSYCHIATRIC AND SUBSTANCE ABUSE HOSPITALS | | | |
| Waste Code: | | 312 | | | |
| Waste Class Name: | | PATHOLOGICAL WASTES | | | |
| Waste Char: | | P | | | |
| Waste Charac Desc: | | PATHOLOGICAL | | | |
| Count Manifests: | | 6 | | | |
| Sum Received Qty: | | 294.1 | | | |
| Gen District: | | 402 | | | |
| Gen District Office Name: | | OTTAWA DISTRICT OFFICE 402 | | | |
| Gen Region Code: | | 04 | | | |
| Gen Region Office Name: | | EASTERN REGION | | | |
| NAICS Code1: | | 812910 | | | |
| NAICS Desc: | | PET CARE (EXCEPT VETERINARY) SERVICES | | | |
| Waste Code: | | 312 | | | |
| Waste Class Name: | | PATHOLOGICAL WASTES | | | |
| Waste Char: | | P | | | |
| Waste Charac Desc: | | PATHOLOGICAL | | | |
| Count Manifests: | | 4 | | | |
| Sum Received Qty: | | 11.8 | | | |
| Gen District: | | 401 | | | |
| Gen District Office Name: | | KINGSTON DISTRICT OFFICE 401 | | | |
| Gen Region Code: | | 04 | | | |
| Gen Region Office Name: | | EASTERN REGION | | | |
| NAICS Code1: | | 911240 | | | |
| NAICS Desc: | | | | | |
| Waste Code: | | 312 | | | |
| Waste Class Name: | | PATHOLOGICAL WASTES | | | |
| Waste Char: | | P | | | |
| Waste Charac Desc: | | PATHOLOGICAL | | | |
| Count Manifests: | | 1 | | | |
| Sum Received Qty: | | 171.5 | | | |
| Gen District: | | 402 | | | |
| Gen District Office Name: | | OTTAWA DISTRICT OFFICE 402 | | | |
| Gen Region Code: | | 04 | | | |
| Gen Region Office Name: | | EASTERN REGION | | | |
| NAICS Code1: | | 911240 | | | |
| NAICS Desc: | | | | | |
| Waste Code: | | 312 | | | |
| Waste Class Name: | | PATHOLOGICAL WASTES | | | |

| <i>Map Key</i> | <i>Number of Records</i> | <i>Direction/ Distance (m)</i> | <i>Elev/Diff (m)</i> | <i>Site</i> | <i>DB</i> |
|----------------------------------|--------------------------|---|----------------------|-------------|-----------|
| Waste Char: | | P | | | |
| Waste Charac Desc: | | PATHOLOGICAL | | | |
| Count Manifests: | | 1 | | | |
| Sum Received Qty: | | 12.5 | | | |
| Gen District: | | 402 | | | |
| Gen District Office Name: | | OTTAWA DISTRICT OFFICE 402 | | | |
| Gen Region Code: | | 04 | | | |
| Gen Region Office Name: | | EASTERN REGION | | | |
| NAICS Code1: | | 911910 | | | |
| NAICS Desc: | | | | | |
| Waste Code: | | 312 | | | |
| Waste Class Name: | | PATHOLOGICAL WASTES | | | |
| Waste Char: | | P | | | |
| Waste Charac Desc: | | PATHOLOGICAL | | | |
| Count Manifests: | | 3 | | | |
| Sum Received Qty: | | 1434.54 | | | |
| Gen District: | | 402 | | | |
| Gen District Office Name: | | OTTAWA DISTRICT OFFICE 402 | | | |
| Gen Region Code: | | 04 | | | |
| Gen Region Office Name: | | EASTERN REGION | | | |
| NAICS Code1: | | 414510 | | | |
| NAICS Desc: | | PHARMACEUTICALS AND PHARMACY SUPPLIES WHOLESALER-DISTRIBUTORS | | | |
| Waste Code: | | 261 | | | |
| Waste Class Name: | | PHARMACEUTICALS | | | |
| Waste Char: | | A | | | |
| Waste Charac Desc: | | ACUTELY HAZARDOUS WASTE CHEM. | | | |
| Count Manifests: | | 41 | | | |
| Sum Received Qty: | | 715.46 | | | |
| Gen District: | | 402 | | | |
| Gen District Office Name: | | OTTAWA DISTRICT OFFICE 402 | | | |
| Gen Region Code: | | 04 | | | |
| Gen Region Office Name: | | EASTERN REGION | | | |
| NAICS Code1: | | 541940 | | | |
| NAICS Desc: | | VETERINARY SERVICES | | | |
| Waste Code: | | 264 | | | |
| Waste Class Name: | | PHOTOPROCESSING WASTES | | | |
| Waste Char: | | L | | | |
| Waste Charac Desc: | | LIQUID INDUSTRIAL WASTE | | | |
| Count Manifests: | | 4 | | | |
| Sum Received Qty: | | 99.02 | | | |
| Gen District: | | 402 | | | |
| Gen District Office Name: | | OTTAWA DISTRICT OFFICE 402 | | | |
| Gen Region Code: | | 04 | | | |
| Gen Region Office Name: | | EASTERN REGION | | | |
| NAICS Code1: | | 339110 | | | |
| NAICS Desc: | | MEDICAL EQUIPMENT AND SUPPLIES MANUFACTURING | | | |
| Waste Code: | | 312 | | | |
| Waste Class Name: | | PATHOLOGICAL WASTES | | | |
| Waste Char: | | P | | | |
| Waste Charac Desc: | | PATHOLOGICAL | | | |
| Count Manifests: | | 50 | | | |
| Sum Received Qty: | | 8787.57 | | | |
| Gen District: | | 401 | | | |
| Gen District Office Name: | | KINGSTON DISTRICT OFFICE 401 | | | |
| Gen Region Code: | | 04 | | | |
| Gen Region Office Name: | | EASTERN REGION | | | |
| NAICS Code1: | | 623110 | | | |
| NAICS Desc: | | | | | |
| Waste Code: | | 312 | | | |
| Waste Class Name: | | PATHOLOGICAL WASTES | | | |
| Waste Char: | | P | | | |

| <i>Map Key</i> | <i>Number of Records</i> | <i>Direction/ Distance (m)</i> | <i>Elev/Diff (m)</i> | <i>Site</i> | <i>DB</i> |
|--|--------------------------|---|----------------------|-------------|-----------|
| Waste Charac Desc: | | PATHOLOGICAL | | | |
| Count Manifests: | | 2 | | | |
| Sum Received Qty: | | 41.42 | | | |
| Gen District: | | 402 | | | |
| Gen District Office Name: | | OTTAWA DISTRICT OFFICE 402 | | | |
| Gen Region Code: | | 04 | | | |
| Gen Region Office Name: | | EASTERN REGION | | | |
| NAICS Code1: | | 623110 | | | |
| NAICS Desc: | | | | | |
| Waste Code: | | 312 | | | |
| Waste Class Name: | | PATHOLOGICAL WASTES | | | |
| Waste Char: | | P | | | |
| Waste Charac Desc: | | PATHOLOGICAL | | | |
| Count Manifests: | | 8 | | | |
| Sum Received Qty: | | 282.5 | | | |
| <u>2014 Receiver Manifest Details</u> | | | | | |
| Gen District: | | 402 | | | |
| Gen District Office Name: | | OTTAWA DISTRICT OFFICE 402 | | | |
| Gen Region Code: | | 04 | | | |
| Gen Region Office Name: | | EASTERN REGION | | | |
| NAICS Code: | | 621390 | | | |
| NAICS Desc: | | OFFICES OF ALL OTHER HEALTH PRACTITIONERS | | | |
| Waste Code: | | 264 | | | |
| Waste Class: | | PHOTOPROCESSING WASTES | | | |
| Waste Char: | | L | | | |
| Waste Charac Desc: | | LIQUID INDUSTRIAL WASTE | | | |
| Count Manifests: | | 1 | | | |
| Sum Received Qty: | | 21 | | | |
| Gen District: | | 402 | | | |
| Gen District Office Name: | | OTTAWA DISTRICT OFFICE 402 | | | |
| Gen Region Code: | | 04 | | | |
| Gen Region Office Name: | | EASTERN REGION | | | |
| NAICS Code: | | 621210 | | | |
| NAICS Desc: | | OFFICES OF DENTISTS | | | |
| Waste Code: | | 148 | | | |
| Waste Class: | | INORGANIC LABORATORY CHEMICALS | | | |
| Waste Char: | | C | | | |
| Waste Charac Desc: | | CORROSIVE | | | |
| Count Manifests: | | 2 | | | |
| Sum Received Qty: | | 12 | | | |
| Gen District: | | 403 | | | |
| Gen District Office Name: | | CORNWALL AREA OFFICE 403 | | | |
| Gen Region Code: | | 04 | | | |
| Gen Region Office Name: | | EASTERN REGION | | | |
| NAICS Code: | | 621210 | | | |
| NAICS Desc: | | OFFICES OF DENTISTS | | | |
| Waste Code: | | 148 | | | |
| Waste Class: | | INORGANIC LABORATORY CHEMICALS | | | |
| Waste Char: | | B | | | |
| Waste Charac Desc: | | HAZARDOUS WASTE CHEMICAL | | | |
| Count Manifests: | | 1 | | | |
| Sum Received Qty: | | 10 | | | |
| Gen District: | | 402 | | | |
| Gen District Office Name: | | OTTAWA DISTRICT OFFICE 402 | | | |
| Gen Region Code: | | 04 | | | |
| Gen Region Office Name: | | EASTERN REGION | | | |
| NAICS Code: | | 621510 | | | |
| NAICS Desc: | | MEDICAL AND DIAGNOSTIC LABORATORIES | | | |
| Waste Code: | | 148 | | | |

| <i>Map Key</i> | <i>Number of Records</i> | <i>Direction/ Distance (m)</i> | <i>Elev/Diff (m)</i> | <i>Site</i> | <i>DB</i> |
|----------------------------------|--------------------------|---------------------------------|----------------------|-------------|-----------|
| Waste Class: | | INORGANIC LABORATORY CHEMICALS | | | |
| Waste Char: | | C | | | |
| Waste Charac Desc: | | CORROSIVE | | | |
| Count Manifests: | | 1 | | | |
| Sum Received Qty: | | 87 | | | |
| Gen District: | | 402 | | | |
| Gen District Office Name: | | OTTAWA DISTRICT OFFICE 402 | | | |
| Gen Region Code: | | 04 | | | |
| Gen Region Office Name: | | EASTERN REGION | | | |
| NAICS Code: | | 491110 | | | |
| NAICS Desc: | | POSTAL SERVICE | | | |
| Waste Code: | | 261 | | | |
| Waste Class: | | PHARMACEUTICALS | | | |
| Waste Char: | | B | | | |
| Waste Charac Desc: | | HAZARDOUS WASTE CHEMICAL | | | |
| Count Manifests: | | 1 | | | |
| Sum Received Qty: | | 28 | | | |
| Gen District: | | 402 | | | |
| Gen District Office Name: | | OTTAWA DISTRICT OFFICE 402 | | | |
| Gen Region Code: | | 04 | | | |
| Gen Region Office Name: | | EASTERN REGION | | | |
| NAICS Code: | | 562110 | | | |
| NAICS Desc: | | WASTE COLLECTION | | | |
| Waste Code: | | 261 | | | |
| Waste Class: | | PHARMACEUTICALS | | | |
| Waste Char: | | A | | | |
| Waste Charac Desc: | | ACUTELY HAZARDOUS WASTE CHEM. | | | |
| Count Manifests: | | 3 | | | |
| Sum Received Qty: | | 78 | | | |
| Gen District: | | 305 | | | |
| Gen District Office Name: | | HALTON-PEEL DISTRICT OFFICE 305 | | | |
| Gen Region Code: | | 03 | | | |
| Gen Region Office Name: | | CENTRAL REGION | | | |
| NAICS Code: | | 541940 | | | |
| NAICS Desc: | | VETERINARY SERVICES | | | |
| Waste Code: | | 312 | | | |
| Waste Class: | | PATHOLOGICAL WASTES | | | |
| Waste Char: | | P | | | |
| Waste Charac Desc: | | PATHOLOGICAL | | | |
| Count Manifests: | | 2 | | | |
| Sum Received Qty: | | 67 | | | |
| Gen District: | | 401 | | | |
| Gen District Office Name: | | KINGSTON DISTRICT OFFICE 401 | | | |
| Gen Region Code: | | 04 | | | |
| Gen Region Office Name: | | EASTERN REGION | | | |
| NAICS Code: | | 541940 | | | |
| NAICS Desc: | | VETERINARY SERVICES | | | |
| Waste Code: | | 312 | | | |
| Waste Class: | | PATHOLOGICAL WASTES | | | |
| Waste Char: | | P | | | |
| Waste Charac Desc: | | PATHOLOGICAL | | | |
| Count Manifests: | | 11 | | | |
| Sum Received Qty: | | 327 | | | |
| Gen District: | | 401 | | | |
| Gen District Office Name: | | KINGSTON DISTRICT OFFICE 401 | | | |
| Gen Region Code: | | 04 | | | |
| Gen Region Office Name: | | EASTERN REGION | | | |
| NAICS Code: | | 621110 | | | |
| NAICS Desc: | | OFFICES OF PHYSICIANS | | | |
| Waste Code: | | 261 | | | |
| Waste Class: | | PHARMACEUTICALS | | | |

| <i>Map Key</i> | <i>Number of Records</i> | <i>Direction/ Distance (m)</i> | <i>Elev/Diff (m)</i> | <i>Site</i> | <i>DB</i> |
|----------------------------------|---|------------------------------------|--------------------------|-------------|-----------|
| Waste Char: | | A | | | |
| Waste Charac Desc: | | ACUTELY HAZARDOUS WASTE CHEM. | | | |
| Count Manifests: | 4 | | | | |
| Sum Received Qty: | 46 | | | | |
| Gen District: | 304 | | | | |
| Gen District Office Name: | PETERBOROUGH DISTRICT OFFICE 304 | | | | |
| Gen Region Code: | 04 | | | | |
| Gen Region Office Name: | EASTERN REGION | | | | |
| NAICS Code: | 621110 | | | | |
| NAICS Desc: | OFFICES OF PHYSICIANS | | | | |
| Waste Code: | 312 | | | | |
| Waste Class: | PATHOLOGICAL WASTES | | | | |
| Waste Char: | P | | | | |
| Waste Charac Desc: | PATHOLOGICAL | | | | |
| Count Manifests: | 1 | | | | |
| Sum Received Qty: | 44 | | | | |
| Gen District: | 403 | | | | |
| Gen District Office Name: | CORNWALL AREA OFFICE 403 | | | | |
| Gen Region Code: | 04 | | | | |
| Gen Region Office Name: | EASTERN REGION | | | | |
| NAICS Code: | 621110 | | | | |
| NAICS Desc: | OFFICES OF PHYSICIANS | | | | |
| Waste Code: | 312 | | | | |
| Waste Class: | PATHOLOGICAL WASTES | | | | |
| Waste Char: | P | | | | |
| Waste Charac Desc: | PATHOLOGICAL | | | | |
| Count Manifests: | 27 | | | | |
| Sum Received Qty: | 594 | | | | |
| Gen District: | 103 | | | | |
| Gen District Office Name: | SARNIA DISTRICT OFFICE 103 | | | | |
| Gen Region Code: | 01 | | | | |
| Gen Region Office Name: | SOUTHWESTERN REGION | | | | |
| NAICS Code: | 621110 | | | | |
| NAICS Desc: | OFFICES OF PHYSICIANS | | | | |
| Waste Code: | 312 | | | | |
| Waste Class: | PATHOLOGICAL WASTES | | | | |
| Waste Char: | P | | | | |
| Waste Charac Desc: | PATHOLOGICAL | | | | |
| Count Manifests: | 1 | | | | |
| Sum Received Qty: | 15 | | | | |
| Gen District: | 402 | | | | |
| Gen District Office Name: | OTTAWA DISTRICT OFFICE 402 | | | | |
| Gen Region Code: | 04 | | | | |
| Gen Region Office Name: | EASTERN REGION | | | | |
| NAICS Code: | 621110 | | | | |
| NAICS Desc: | OFFICES OF PHYSICIANS | | | | |
| Waste Code: | 312 | | | | |
| Waste Class: | PATHOLOGICAL WASTES | | | | |
| Waste Char: | P | | | | |
| Waste Charac Desc: | PATHOLOGICAL | | | | |
| Count Manifests: | 279 | | | | |
| Sum Received Qty: | 6354 | | | | |
| Gen District: | 401 | | | | |
| Gen District Office Name: | KINGSTON DISTRICT OFFICE 401 | | | | |
| Gen Region Code: | 04 | | | | |
| Gen Region Office Name: | EASTERN REGION | | | | |
| NAICS Code: | 621420 | | | | |
| NAICS Desc: | OUT-PATIENT MENTAL HEALTH AND SUBSTANCE ABUSE CENTRES | | | | |
| Waste Code: | 261 | | | | |
| Waste Class: | PHARMACEUTICALS | | | | |
| Waste Char: | B | | | | |

| <i>Map Key</i> | <i>Number of Records</i> | <i>Direction/ Distance (m)</i> | <i>Elev/Diff (m)</i> | <i>Site</i> | <i>DB</i> |
|----------------------------------|---|------------------------------------|--------------------------|-------------|-----------|
| Waste Charac Desc: | | HAZARDOUS WASTE CHEMICAL | | | |
| Count Manifests: | 2 | | | | |
| Sum Received Qty: | 554 | | | | |
| Gen District: | 402 | | | | |
| Gen District Office Name: | OTTAWA DISTRICT OFFICE 402 | | | | |
| Gen Region Code: | 04 | | | | |
| Gen Region Office Name: | EASTERN REGION | | | | |
| NAICS Code: | 621990 | | | | |
| NAICS Desc: | ALL OTHER AMBULATORY HEALTH CARE SERVICES | | | | |
| Waste Code: | 261 | | | | |
| Waste Class: | PHARMACEUTICALS | | | | |
| Waste Char: | A | | | | |
| Waste Charac Desc: | ACUTELY HAZARDOUS WASTE CHEM. | | | | |
| Count Manifests: | 14 | | | | |
| Sum Received Qty: | 322 | | | | |
| Gen District: | 402 | | | | |
| Gen District Office Name: | OTTAWA DISTRICT OFFICE 402 | | | | |
| Gen Region Code: | 04 | | | | |
| Gen Region Office Name: | EASTERN REGION | | | | |
| NAICS Code: | 622111 | | | | |
| NAICS Desc: | GENERAL (EXCEPT PAEDIATRIC) HOSPITALS | | | | |
| Waste Code: | 261 | | | | |
| Waste Class: | PHARMACEUTICALS | | | | |
| Waste Char: | P | | | | |
| Waste Charac Desc: | PATHOLOGICAL | | | | |
| Count Manifests: | 1 | | | | |
| Sum Received Qty: | 10 | | | | |
| Gen District: | 403 | | | | |
| Gen District Office Name: | CORNWALL AREA OFFICE 403 | | | | |
| Gen Region Code: | 04 | | | | |
| Gen Region Office Name: | EASTERN REGION | | | | |
| NAICS Code: | 621210 | | | | |
| NAICS Desc: | OFFICES OF DENTISTS | | | | |
| Waste Code: | 312 | | | | |
| Waste Class: | PATHOLOGICAL WASTES | | | | |
| Waste Char: | P | | | | |
| Waste Charac Desc: | PATHOLOGICAL | | | | |
| Count Manifests: | 11 | | | | |
| Sum Received Qty: | 166 | | | | |
| Gen District: | 402 | | | | |
| Gen District Office Name: | OTTAWA DISTRICT OFFICE 402 | | | | |
| Gen Region Code: | 04 | | | | |
| Gen Region Office Name: | EASTERN REGION | | | | |
| NAICS Code: | 621499 | | | | |
| NAICS Desc: | ALL OTHER OUT-PATIENT CARE CENTRES | | | | |
| Waste Code: | 312 | | | | |
| Waste Class: | PATHOLOGICAL WASTES | | | | |
| Waste Char: | P | | | | |
| Waste Charac Desc: | PATHOLOGICAL | | | | |
| Count Manifests: | 22 | | | | |
| Sum Received Qty: | 357 | | | | |
| Gen District: | 402 | | | | |
| Gen District Office Name: | OTTAWA DISTRICT OFFICE 402 | | | | |
| Gen Region Code: | 04 | | | | |
| Gen Region Office Name: | EASTERN REGION | | | | |
| NAICS Code: | 623999 | | | | |
| NAICS Desc: | | | | | |
| Waste Code: | 261 | | | | |
| Waste Class: | PHARMACEUTICALS | | | | |
| Waste Char: | A | | | | |
| Waste Charac Desc: | ACUTELY HAZARDOUS WASTE CHEM. | | | | |

| <i>Map Key</i> | <i>Number of Records</i> | <i>Direction/ Distance (m)</i> | <i>Elev/Diff (m)</i> | <i>Site</i> | <i>DB</i> |
|----------------------------------|---------------------------------------|--------------------------------|----------------------|-------------|-----------|
| Count Manifests: | 1 | | | | |
| Sum Received Qty: | 11 | | | | |
| Gen District: | 401 | | | | |
| Gen District Office Name: | KINGSTON DISTRICT OFFICE 401 | | | | |
| Gen Region Code: | 04 | | | | |
| Gen Region Office Name: | EASTERN REGION | | | | |
| NAICS Code: | 912120 | | | | |
| NAICS Desc: | | | | | |
| Waste Code: | 261 | | | | |
| Waste Class: | PHARMACEUTICALS | | | | |
| Waste Char: | A | | | | |
| Waste Charac Desc: | ACUTELY HAZARDOUS WASTE CHEM. | | | | |
| Count Manifests: | 1 | | | | |
| Sum Received Qty: | 9 | | | | |
| Gen District: | 104 | | | | |
| Gen District Office Name: | OWEN SOUND AREA OFFICE 104 | | | | |
| Gen Region Code: | 01 | | | | |
| Gen Region Office Name: | SOUTHWESTERN REGION | | | | |
| NAICS Code: | 622111 | | | | |
| NAICS Desc: | GENERAL (EXCEPT PAEDIATRIC) HOSPITALS | | | | |
| Waste Code: | 312 | | | | |
| Waste Class: | PATHOLOGICAL WASTES | | | | |
| Waste Char: | P | | | | |
| Waste Charac Desc: | PATHOLOGICAL | | | | |
| Count Manifests: | 1 | | | | |
| Sum Received Qty: | 34 | | | | |
| Gen District: | 302 | | | | |
| Gen District Office Name: | BARRIE DISTRICT OFFICE 302 | | | | |
| Gen Region Code: | 01 | | | | |
| Gen Region Office Name: | SOUTHWESTERN REGION | | | | |
| NAICS Code: | 622111 | | | | |
| NAICS Desc: | GENERAL (EXCEPT PAEDIATRIC) HOSPITALS | | | | |
| Waste Code: | 312 | | | | |
| Waste Class: | PATHOLOGICAL WASTES | | | | |
| Waste Char: | P | | | | |
| Waste Charac Desc: | PATHOLOGICAL | | | | |
| Count Manifests: | 2 | | | | |
| Sum Received Qty: | 908 | | | | |
| Gen District: | 402 | | | | |
| Gen District Office Name: | OTTAWA DISTRICT OFFICE 402 | | | | |
| Gen Region Code: | 04 | | | | |
| Gen Region Office Name: | EASTERN REGION | | | | |
| NAICS Code: | 622111 | | | | |
| NAICS Desc: | GENERAL (EXCEPT PAEDIATRIC) HOSPITALS | | | | |
| Waste Code: | 312 | | | | |
| Waste Class: | PATHOLOGICAL WASTES | | | | |
| Waste Char: | P | | | | |
| Waste Charac Desc: | PATHOLOGICAL | | | | |
| Count Manifests: | 1034 | | | | |
| Sum Received Qty: | 407159 | | | | |
| Gen District: | 504 | | | | |
| Gen District Office Name: | NORTH BAY AREA OFFICE 504 | | | | |
| Gen Region Code: | 06 | | | | |
| Gen Region Office Name: | NORTHERN REGION | | | | |
| NAICS Code: | 622111 | | | | |
| NAICS Desc: | GENERAL (EXCEPT PAEDIATRIC) HOSPITALS | | | | |
| Waste Code: | 312 | | | | |
| Waste Class: | PATHOLOGICAL WASTES | | | | |
| Waste Char: | P | | | | |
| Waste Charac Desc: | PATHOLOGICAL | | | | |
| Count Manifests: | 1 | | | | |

| <i>Map Key</i> | <i>Number of Records</i> | <i>Direction/ Distance (m)</i> | <i>Elev/Diff (m)</i> | <i>Site</i> | <i>DB</i> |
|----------------------------------|--------------------------|--|----------------------|-------------|-----------|
| Sum Received Qty: | | 298 | | | |
| Gen District: | | 301 | | | |
| Gen District Office Name: | | TORONTO DISTRICT OFFICE 301 | | | |
| Gen Region Code: | | 03 | | | |
| Gen Region Office Name: | | CENTRAL REGION | | | |
| NAICS Code: | | 622310 | | | |
| NAICS Desc: | | SPECIALTY (EXCEPT PSYCHIATRIC AND SUBSTANCE ABUSE) HOSPITALS | | | |
| Waste Code: | | 312 | | | |
| Waste Class: | | PATHOLOGICAL WASTES | | | |
| Waste Char: | | P | | | |
| Waste Charac Desc: | | PATHOLOGICAL | | | |
| Count Manifests: | | 1 | | | |
| Sum Received Qty: | | 226 | | | |
| Gen District: | | 402 | | | |
| Gen District Office Name: | | OTTAWA DISTRICT OFFICE 402 | | | |
| Gen Region Code: | | 04 | | | |
| Gen Region Office Name: | | EASTERN REGION | | | |
| NAICS Code: | | 551114 | | | |
| NAICS Desc: | | | | | |
| Waste Code: | | 312 | | | |
| Waste Class: | | PATHOLOGICAL WASTES | | | |
| Waste Char: | | P | | | |
| Waste Charac Desc: | | PATHOLOGICAL | | | |
| Count Manifests: | | 126 | | | |
| Sum Received Qty: | | 1809 | | | |
| Gen District: | | 401 | | | |
| Gen District Office Name: | | KINGSTON DISTRICT OFFICE 401 | | | |
| Gen Region Code: | | 04 | | | |
| Gen Region Office Name: | | EASTERN REGION | | | |
| NAICS Code: | | 601101 | | | |
| NAICS Desc: | | | | | |
| Waste Code: | | 312 | | | |
| Waste Class: | | PATHOLOGICAL WASTES | | | |
| Waste Char: | | P | | | |
| Waste Charac Desc: | | PATHOLOGICAL | | | |
| Count Manifests: | | 2 | | | |
| Sum Received Qty: | | 17 | | | |
| Gen District: | | 402 | | | |
| Gen District Office Name: | | OTTAWA DISTRICT OFFICE 402 | | | |
| Gen Region Code: | | 04 | | | |
| Gen Region Office Name: | | EASTERN REGION | | | |
| NAICS Code: | | 912120 | | | |
| NAICS Desc: | | | | | |
| Waste Code: | | 312 | | | |
| Waste Class: | | PATHOLOGICAL WASTES | | | |
| Waste Char: | | P | | | |
| Waste Charac Desc: | | PATHOLOGICAL | | | |
| Count Manifests: | | 2 | | | |
| Sum Received Qty: | | 109 | | | |
| Gen District: | | 402 | | | |
| Gen District Office Name: | | OTTAWA DISTRICT OFFICE 402 | | | |
| Gen Region Code: | | 04 | | | |
| Gen Region Office Name: | | EASTERN REGION | | | |
| NAICS Code: | | 621610 | | | |
| NAICS Desc: | | | | | |
| Waste Code: | | 261 | | | |
| Waste Class: | | PHARMACEUTICALS | | | |
| Waste Char: | | A | | | |
| Waste Charac Desc: | | ACUTELY HAZARDOUS WASTE CHEM. | | | |
| Count Manifests: | | 17 | | | |
| Sum Received Qty: | | 605 | | | |

| <i>Map Key</i> | <i>Number of Records</i> | <i>Direction/ Distance (m)</i> | <i>Elev/Diff (m)</i> | <i>Site</i> | <i>DB</i> |
|----------------------------------|--------------------------|------------------------------------|--------------------------|-------------|-----------|
| Gen District: | | 403 | | | |
| Gen District Office Name: | | CORNWALL AREA OFFICE 403 | | | |
| Gen Region Code: | | 04 | | | |
| Gen Region Office Name: | | EASTERN REGION | | | |
| NAICS Code: | | 621610 | | | |
| NAICS Desc: | | | | | |
| Waste Code: | | 261 | | | |
| Waste Class: | | PHARMACEUTICALS | | | |
| Waste Char: | | A | | | |
| Waste Charac Desc: | | ACUTELY HAZARDOUS WASTE CHEM. | | | |
| Count Manifests: | | 5 | | | |
| Sum Received Qty: | | 224 | | | |
| Gen District: | | 402 | | | |
| Gen District Office Name: | | OTTAWA DISTRICT OFFICE 402 | | | |
| Gen Region Code: | | 04 | | | |
| Gen Region Office Name: | | EASTERN REGION | | | |
| NAICS Code: | | 446110 | | | |
| NAICS Desc: | | | | | |
| Waste Code: | | 312 | | | |
| Waste Class: | | PATHOLOGICAL WASTES | | | |
| Waste Char: | | P | | | |
| Waste Charac Desc: | | PATHOLOGICAL | | | |
| Count Manifests: | | 15 | | | |
| Sum Received Qty: | | 577 | | | |
| Gen District: | | 403 | | | |
| Gen District Office Name: | | CORNWALL AREA OFFICE 403 | | | |
| Gen Region Code: | | 04 | | | |
| Gen Region Office Name: | | EASTERN REGION | | | |
| NAICS Code: | | 446110 | | | |
| NAICS Desc: | | | | | |
| Waste Code: | | 312 | | | |
| Waste Class: | | PATHOLOGICAL WASTES | | | |
| Waste Char: | | P | | | |
| Waste Charac Desc: | | PATHOLOGICAL | | | |
| Count Manifests: | | 43 | | | |
| Sum Received Qty: | | 595 | | | |
| Gen District: | | 403 | | | |
| Gen District Office Name: | | CORNWALL AREA OFFICE 403 | | | |
| Gen Region Code: | | 04 | | | |
| Gen Region Office Name: | | EASTERN REGION | | | |
| NAICS Code: | | 621150 | | | |
| NAICS Desc: | | | | | |
| Waste Code: | | 312 | | | |
| Waste Class: | | PATHOLOGICAL WASTES | | | |
| Waste Char: | | P | | | |
| Waste Charac Desc: | | PATHOLOGICAL | | | |
| Count Manifests: | | 44 | | | |
| Sum Received Qty: | | 6859 | | | |
| Gen District: | | 402 | | | |
| Gen District Office Name: | | OTTAWA DISTRICT OFFICE 402 | | | |
| Gen Region Code: | | 04 | | | |
| Gen Region Office Name: | | EASTERN REGION | | | |
| NAICS Code: | | 621911 | | | |
| NAICS Desc: | | | | | |
| Waste Code: | | 312 | | | |
| Waste Class: | | PATHOLOGICAL WASTES | | | |
| Waste Char: | | P | | | |
| Waste Charac Desc: | | PATHOLOGICAL | | | |
| Count Manifests: | | 112 | | | |
| Sum Received Qty: | | 2995 | | | |

| <i>Map Key</i> | <i>Number of Records</i> | <i>Direction/ Distance (m)</i> | <i>Elev/Diff (m)</i> | <i>Site</i> | <i>DB</i> |
|----------------------------------|--------------------------|------------------------------------|--------------------------|-------------|-----------|
| Gen District: | | 403 | | | |
| Gen District Office Name: | | CORNWALL AREA OFFICE 403 | | | |
| Gen Region Code: | | 04 | | | |
| Gen Region Office Name: | | EASTERN REGION | | | |
| NAICS Code: | | 621911 | | | |
| NAICS Desc: | | | | | |
| Waste Code: | | 312 | | | |
| Waste Class: | | PATHOLOGICAL WASTES | | | |
| Waste Char: | | P | | | |
| Waste Charac Desc: | | PATHOLOGICAL | | | |
| Count Manifests: | | 6 | | | |
| Sum Received Qty: | | 215 | | | |
| Gen District: | | 401 | | | |
| Gen District Office Name: | | KINGSTON DISTRICT OFFICE 401 | | | |
| Gen Region Code: | | 04 | | | |
| Gen Region Office Name: | | EASTERN REGION | | | |
| NAICS Code: | | 912120 | | | |
| NAICS Desc: | | | | | |
| Waste Code: | | 312 | | | |
| Waste Class: | | PATHOLOGICAL WASTES | | | |
| Waste Char: | | P | | | |
| Waste Charac Desc: | | PATHOLOGICAL | | | |
| Count Manifests: | | 1 | | | |
| Sum Received Qty: | | 19 | | | |
| Gen District: | | 402 | | | |
| Gen District Office Name: | | OTTAWA DISTRICT OFFICE 402 | | | |
| Gen Region Code: | | 04 | | | |
| Gen Region Office Name: | | EASTERN REGION | | | |
| NAICS Code: | | 611210 | | | |
| NAICS Desc: | | | | | |
| Waste Code: | | 312 | | | |
| Waste Class: | | PATHOLOGICAL WASTES | | | |
| Waste Char: | | P | | | |
| Waste Charac Desc: | | PATHOLOGICAL | | | |
| Count Manifests: | | 3 | | | |
| Sum Received Qty: | | 475 | | | |
| Gen District: | | 306 | | | |
| Gen District Office Name: | | YORK DURHAM DISTRICT OFFICE 306 | | | |
| Gen Region Code: | | 03 | | | |
| Gen Region Office Name: | | CENTRAL REGION | | | |
| NAICS Code: | | 621494 | | | |
| NAICS Desc: | | | | | |
| Waste Code: | | 312 | | | |
| Waste Class: | | PATHOLOGICAL WASTES | | | |
| Waste Char: | | P | | | |
| Waste Charac Desc: | | PATHOLOGICAL | | | |
| Count Manifests: | | 2 | | | |
| Sum Received Qty: | | 87 | | | |
| Gen District: | | 304 | | | |
| Gen District Office Name: | | PETERBOROUGH DISTRICT OFFICE 304 | | | |
| Gen Region Code: | | 04 | | | |
| Gen Region Office Name: | | EASTERN REGION | | | |
| NAICS Code: | | 621494 | | | |
| NAICS Desc: | | | | | |
| Waste Code: | | 312 | | | |
| Waste Class: | | PATHOLOGICAL WASTES | | | |
| Waste Char: | | P | | | |
| Waste Charac Desc: | | PATHOLOGICAL | | | |
| Count Manifests: | | 1 | | | |
| Sum Received Qty: | | 683 | | | |
| Gen District: | | 401 | | | |

| <i>Map Key</i> | <i>Number of Records</i> | <i>Direction/ Distance (m)</i> | <i>Elev/Diff (m)</i> | <i>Site</i> | <i>DB</i> |
|----------------------------------|--------------------------|---------------------------------|----------------------|-------------|-----------|
| Gen District Office Name: | | KINGSTON DISTRICT OFFICE 401 | | | |
| Gen Region Code: | | 04 | | | |
| Gen Region Office Name: | | EASTERN REGION | | | |
| NAICS Code: | | 621494 | | | |
| NAICS Desc: | | | | | |
| Waste Code: | | 312 | | | |
| Waste Class: | | PATHOLOGICAL WASTES | | | |
| Waste Char: | | P | | | |
| Waste Charac Desc: | | PATHOLOGICAL | | | |
| Count Manifests: | | 38 | | | |
| Sum Received Qty: | | 5628 | | | |
| Gen District: | | 403 | | | |
| Gen District Office Name: | | CORNWALL AREA OFFICE 403 | | | |
| Gen Region Code: | | 04 | | | |
| Gen Region Office Name: | | EASTERN REGION | | | |
| NAICS Code: | | 621494 | | | |
| NAICS Desc: | | | | | |
| Waste Code: | | 312 | | | |
| Waste Class: | | PATHOLOGICAL WASTES | | | |
| Waste Char: | | P | | | |
| Waste Charac Desc: | | PATHOLOGICAL | | | |
| Count Manifests: | | 60 | | | |
| Sum Received Qty: | | 15221 | | | |
| Gen District: | | 402 | | | |
| Gen District Office Name: | | OTTAWA DISTRICT OFFICE 402 | | | |
| Gen Region Code: | | 04 | | | |
| Gen Region Office Name: | | EASTERN REGION | | | |
| NAICS Code: | | 621494 | | | |
| NAICS Desc: | | | | | |
| Waste Code: | | 312 | | | |
| Waste Class: | | PATHOLOGICAL WASTES | | | |
| Waste Char: | | P | | | |
| Waste Charac Desc: | | PATHOLOGICAL | | | |
| Count Manifests: | | 65 | | | |
| Sum Received Qty: | | 1703 | | | |
| Gen District: | | 401 | | | |
| Gen District Office Name: | | KINGSTON DISTRICT OFFICE 401 | | | |
| Gen Region Code: | | 04 | | | |
| Gen Region Office Name: | | EASTERN REGION | | | |
| NAICS Code: | | 621610 | | | |
| NAICS Desc: | | | | | |
| Waste Code: | | 312 | | | |
| Waste Class: | | PATHOLOGICAL WASTES | | | |
| Waste Char: | | P | | | |
| Waste Charac Desc: | | PATHOLOGICAL | | | |
| Count Manifests: | | 2 | | | |
| Sum Received Qty: | | 70 | | | |
| Gen District: | | 305 | | | |
| Gen District Office Name: | | HALTON-PEEL DISTRICT OFFICE 305 | | | |
| Gen Region Code: | | 03 | | | |
| Gen Region Office Name: | | CENTRAL REGION | | | |
| NAICS Code: | | 624210 | | | |
| NAICS Desc: | | | | | |
| Waste Code: | | 312 | | | |
| Waste Class: | | PATHOLOGICAL WASTES | | | |
| Waste Char: | | P | | | |
| Waste Charac Desc: | | PATHOLOGICAL | | | |
| Count Manifests: | | 1 | | | |
| Sum Received Qty: | | 3 | | | |
| Gen District: | | 402 | | | |
| Gen District Office Name: | | OTTAWA DISTRICT OFFICE 402 | | | |

| <i>Map Key</i> | <i>Number of Records</i> | <i>Direction/ Distance (m)</i> | <i>Elev/Diff (m)</i> | <i>Site</i> | <i>DB</i> |
|----------------------------------|--------------------------|---|--------------------------|-------------|-----------|
| Gen Region Code: | | 04 | | | |
| Gen Region Office Name: | | EASTERN REGION | | | |
| NAICS Code: | | 621210 | | | |
| NAICS Desc: | | OFFICES OF DENTISTS | | | |
| Waste Code: | | 148 | | | |
| Waste Class: | | INORGANIC LABORATORY CHEMICALS | | | |
| Waste Char: | | B | | | |
| Waste Charac Desc: | | HAZARDOUS WASTE CHEMICAL | | | |
| Count Manifests: | | 5 | | | |
| Sum Received Qty: | | 6 | | | |
| Gen District: | | 403 | | | |
| Gen District Office Name: | | CORNWALL AREA OFFICE 403 | | | |
| Gen Region Code: | | 04 | | | |
| Gen Region Office Name: | | EASTERN REGION | | | |
| NAICS Code: | | 621390 | | | |
| NAICS Desc: | | OFFICES OF ALL OTHER HEALTH PRACTITIONERS | | | |
| Waste Code: | | 261 | | | |
| Waste Class: | | PHARMACEUTICALS | | | |
| Waste Char: | | A | | | |
| Waste Charac Desc: | | ACUTELY HAZARDOUS WASTE CHEM. | | | |
| Count Manifests: | | 1 | | | |
| Sum Received Qty: | | 10 | | | |
| Gen District: | | 301 | | | |
| Gen District Office Name: | | TORONTO DISTRICT OFFICE 301 | | | |
| Gen Region Code: | | 03 | | | |
| Gen Region Office Name: | | CENTRAL REGION | | | |
| NAICS Code: | | 622111 | | | |
| NAICS Desc: | | GENERAL (EXCEPT PAEDIATRIC) HOSPITALS | | | |
| Waste Code: | | 261 | | | |
| Waste Class: | | PHARMACEUTICALS | | | |
| Waste Char: | | A | | | |
| Waste Charac Desc: | | ACUTELY HAZARDOUS WASTE CHEM. | | | |
| Count Manifests: | | 1 | | | |
| Sum Received Qty: | | 14 | | | |
| Gen District: | | 402 | | | |
| Gen District Office Name: | | OTTAWA DISTRICT OFFICE 402 | | | |
| Gen Region Code: | | 04 | | | |
| Gen Region Office Name: | | EASTERN REGION | | | |
| NAICS Code: | | 562210 | | | |
| NAICS Desc: | | WASTE TREATMENT AND DISPOSAL | | | |
| Waste Code: | | 264 | | | |
| Waste Class: | | PHOTOPROCESSING WASTES | | | |
| Waste Char: | | T | | | |
| Waste Charac Desc: | | LEACHATE TOXIC | | | |
| Count Manifests: | | 3 | | | |
| Sum Received Qty: | | 66 | | | |
| Gen District: | | 401 | | | |
| Gen District Office Name: | | KINGSTON DISTRICT OFFICE 401 | | | |
| Gen Region Code: | | 04 | | | |
| Gen Region Office Name: | | EASTERN REGION | | | |
| NAICS Code: | | 311515 | | | |
| NAICS Desc: | | BUTTER, CHEESE, AND DRY AND CONDENSED DAIRY PRODUCT MANUFACTURING, BUTTER, CHEESE, AND DRY AND CONDENSED DAIRY PRODUCTS MANUFACTURING | | | |
| Waste Code: | | 312 | | | |
| Waste Class: | | PATHOLOGICAL WASTES | | | |
| Waste Char: | | P | | | |
| Waste Charac Desc: | | PATHOLOGICAL | | | |
| Count Manifests: | | 1 | | | |
| Sum Received Qty: | | 57 | | | |
| Gen District: | | 403 | | | |
| Gen District Office Name: | | CORNWALL AREA OFFICE 403 | | | |

| <i>Map Key</i> | <i>Number of Records</i> | <i>Direction/ Distance (m)</i> | <i>Elev/Diff (m)</i> | <i>Site</i> | <i>DB</i> |
|----------------------------------|--------------------------|---|----------------------|-------------|-----------|
| Gen Region Code: | | 04 | | | |
| Gen Region Office Name: | | EASTERN REGION | | | |
| NAICS Code: | | 311515 | | | |
| NAICS Desc: | | BUTTER, CHEESE, AND DRY AND CONDENSED DAIRY PRODUCT MANUFACTURING, BUTTER, CHEESE, AND DRY AND CONDENSED DAIRY PRODUCTS MANUFACTURING | | | |
| Waste Code: | | 312 | | | |
| Waste Class: | | PATHOLOGICAL WASTES | | | |
| Waste Char: | | P | | | |
| Waste Charac Desc: | | PATHOLOGICAL | | | |
| Count Manifests: | | 4 | | | |
| Sum Received Qty: | | 80 | | | |
| Gen District: | | 402 | | | |
| Gen District Office Name: | | OTTAWA DISTRICT OFFICE 402 | | | |
| Gen Region Code: | | 04 | | | |
| Gen Region Office Name: | | EASTERN REGION | | | |
| NAICS Code: | | 622112 | | | |
| NAICS Desc: | | | | | |
| Waste Code: | | 261 | | | |
| Waste Class: | | PHARMACEUTICALS | | | |
| Waste Char: | | B | | | |
| Waste Charac Desc: | | HAZARDOUS WASTE CHEMICAL | | | |
| Count Manifests: | | 79 | | | |
| Sum Received Qty: | | 12103 | | | |
| Gen District: | | 402 | | | |
| Gen District Office Name: | | OTTAWA DISTRICT OFFICE 402 | | | |
| Gen Region Code: | | 04 | | | |
| Gen Region Office Name: | | EASTERN REGION | | | |
| NAICS Code: | | 621911 | | | |
| NAICS Desc: | | | | | |
| Waste Code: | | 261 | | | |
| Waste Class: | | PHARMACEUTICALS | | | |
| Waste Char: | | A | | | |
| Waste Charac Desc: | | ACUTELY HAZARDOUS WASTE CHEM. | | | |
| Count Manifests: | | 38 | | | |
| Sum Received Qty: | | 392 | | | |
| Gen District: | | 304 | | | |
| Gen District Office Name: | | PETERBOROUGH DISTRICT OFFICE 304 | | | |
| Gen Region Code: | | 04 | | | |
| Gen Region Office Name: | | EASTERN REGION | | | |
| NAICS Code: | | 621494 | | | |
| NAICS Desc: | | | | | |
| Waste Code: | | 261 | | | |
| Waste Class: | | PHARMACEUTICALS | | | |
| Waste Char: | | A | | | |
| Waste Charac Desc: | | ACUTELY HAZARDOUS WASTE CHEM. | | | |
| Count Manifests: | | 1 | | | |
| Sum Received Qty: | | 114 | | | |
| Gen District: | | 305 | | | |
| Gen District Office Name: | | HALTON-PEEL DISTRICT OFFICE 305 | | | |
| Gen Region Code: | | 03 | | | |
| Gen Region Office Name: | | CENTRAL REGION | | | |
| NAICS Code: | | 325410 | | | |
| NAICS Desc: | | PHARMACEUTICAL AND MEDICINE MANUFACTURING | | | |
| Waste Code: | | 312 | | | |
| Waste Class: | | PATHOLOGICAL WASTES | | | |
| Waste Char: | | P | | | |
| Waste Charac Desc: | | PATHOLOGICAL | | | |
| Count Manifests: | | 5 | | | |
| Sum Received Qty: | | 511 | | | |
| Gen District: | | 402 | | | |
| Gen District Office Name: | | OTTAWA DISTRICT OFFICE 402 | | | |

| <i>Map Key</i> | <i>Number of Records</i> | <i>Direction/ Distance (m)</i> | <i>Elev/Diff (m)</i> | <i>Site</i> | <i>DB</i> |
|----------------------------------|--------------------------|--|----------------------|-------------|-----------|
| Gen Region Code: | | 04 | | | |
| Gen Region Office Name: | | EASTERN REGION | | | |
| NAICS Code: | | 327910 | | | |
| NAICS Desc: | | ABRASIVE PRODUCT MANUFACTURING | | | |
| Waste Code: | | 312 | | | |
| Waste Class: | | PATHOLOGICAL WASTES | | | |
| Waste Char: | | P | | | |
| Waste Charac Desc: | | PATHOLOGICAL | | | |
| Count Manifests: | | 3 | | | |
| Sum Received Qty: | | 5 | | | |
| Gen District: | | 402 | | | |
| Gen District Office Name: | | OTTAWA DISTRICT OFFICE 402 | | | |
| Gen Region Code: | | 04 | | | |
| Gen Region Office Name: | | EASTERN REGION | | | |
| NAICS Code: | | 561722 | | | |
| NAICS Desc: | | JANITORIAL SERVICES (EXCEPT WINDOW CLEANING) | | | |
| Waste Code: | | 312 | | | |
| Waste Class: | | PATHOLOGICAL WASTES | | | |
| Waste Char: | | P | | | |
| Waste Charac Desc: | | PATHOLOGICAL | | | |
| Count Manifests: | | 4 | | | |
| Sum Received Qty: | | 62 | | | |
| Gen District: | | 402 | | | |
| Gen District Office Name: | | OTTAWA DISTRICT OFFICE 402 | | | |
| Gen Region Code: | | 04 | | | |
| Gen Region Office Name: | | EASTERN REGION | | | |
| NAICS Code: | | 325410 | | | |
| NAICS Desc: | | PHARMACEUTICAL AND MEDICINE MANUFACTURING | | | |
| Waste Code: | | 261 | | | |
| Waste Class: | | PHARMACEUTICALS | | | |
| Waste Char: | | A | | | |
| Waste Charac Desc: | | ACUTELY HAZARDOUS WASTE CHEM. | | | |
| Count Manifests: | | 10 | | | |
| Sum Received Qty: | | 66 | | | |
| Gen District: | | 402 | | | |
| Gen District Office Name: | | OTTAWA DISTRICT OFFICE 402 | | | |
| Gen Region Code: | | 04 | | | |
| Gen Region Office Name: | | EASTERN REGION | | | |
| NAICS Code: | | 611510 | | | |
| NAICS Desc: | | TECHNICAL AND TRADE SCHOOLS | | | |
| Waste Code: | | 312 | | | |
| Waste Class: | | PATHOLOGICAL WASTES | | | |
| Waste Char: | | P | | | |
| Waste Charac Desc: | | PATHOLOGICAL | | | |
| Count Manifests: | | 6 | | | |
| Sum Received Qty: | | 71 | | | |
| Gen District: | | 301 | | | |
| Gen District Office Name: | | TORONTO DISTRICT OFFICE 301 | | | |
| Gen Region Code: | | 03 | | | |
| Gen Region Office Name: | | CENTRAL REGION | | | |
| NAICS Code: | | 621110 | | | |
| NAICS Desc: | | OFFICES OF PHYSICIANS | | | |
| Waste Code: | | 312 | | | |
| Waste Class: | | PATHOLOGICAL WASTES | | | |
| Waste Char: | | P | | | |
| Waste Charac Desc: | | PATHOLOGICAL | | | |
| Count Manifests: | | 5 | | | |
| Sum Received Qty: | | 99 | | | |
| Gen District: | | 402 | | | |
| Gen District Office Name: | | OTTAWA DISTRICT OFFICE 402 | | | |
| Gen Region Code: | | 04 | | | |

| <i>Map Key</i> | <i>Number of Records</i> | <i>Direction/ Distance (m)</i> | <i>Elev/Diff (m)</i> | <i>Site</i> | <i>DB</i> |
|----------------------------------|--------------------------|---|----------------------|-------------|-----------|
| Gen Region Office Name: | | EASTERN REGION | | | |
| NAICS Code: | | 621210 | | | |
| NAICS Desc: | | OFFICES OF DENTISTS | | | |
| Waste Code: | | 261 | | | |
| Waste Class: | | PHARMACEUTICALS | | | |
| Waste Char: | | A | | | |
| Waste Charac Desc: | | ACUTELY HAZARDOUS WASTE CHEM. | | | |
| Count Manifests: | | 13 | | | |
| Sum Received Qty: | | 371 | | | |
| Gen District: | | 402 | | | |
| Gen District Office Name: | | OTTAWA DISTRICT OFFICE 402 | | | |
| Gen Region Code: | | 04 | | | |
| Gen Region Office Name: | | EASTERN REGION | | | |
| NAICS Code: | | 621510 | | | |
| NAICS Desc: | | MEDICAL AND DIAGNOSTIC LABORATORIES | | | |
| Waste Code: | | 261 | | | |
| Waste Class: | | PHARMACEUTICALS | | | |
| Waste Char: | | A | | | |
| Waste Charac Desc: | | ACUTELY HAZARDOUS WASTE CHEM. | | | |
| Count Manifests: | | 1 | | | |
| Sum Received Qty: | | 6 | | | |
| Gen District: | | 302 | | | |
| Gen District Office Name: | | BARRIE DISTRICT OFFICE 302 | | | |
| Gen Region Code: | | 01 | | | |
| Gen Region Office Name: | | SOUTHWESTERN REGION | | | |
| NAICS Code: | | 622111 | | | |
| NAICS Desc: | | GENERAL (EXCEPT PAEDIATRIC) HOSPITALS | | | |
| Waste Code: | | 261 | | | |
| Waste Class: | | PHARMACEUTICALS | | | |
| Waste Char: | | A | | | |
| Waste Charac Desc: | | ACUTELY HAZARDOUS WASTE CHEM. | | | |
| Count Manifests: | | 2 | | | |
| Sum Received Qty: | | 26 | | | |
| Gen District: | | 401 | | | |
| Gen District Office Name: | | KINGSTON DISTRICT OFFICE 401 | | | |
| Gen Region Code: | | 04 | | | |
| Gen Region Office Name: | | EASTERN REGION | | | |
| NAICS Code: | | 621210 | | | |
| NAICS Desc: | | OFFICES OF DENTISTS | | | |
| Waste Code: | | 312 | | | |
| Waste Class: | | PATHOLOGICAL WASTES | | | |
| Waste Char: | | P | | | |
| Waste Charac Desc: | | PATHOLOGICAL | | | |
| Count Manifests: | | 7 | | | |
| Sum Received Qty: | | 66 | | | |
| Gen District: | | 302 | | | |
| Gen District Office Name: | | BARRIE DISTRICT OFFICE 302 | | | |
| Gen Region Code: | | 01 | | | |
| Gen Region Office Name: | | SOUTHWESTERN REGION | | | |
| NAICS Code: | | 621420 | | | |
| NAICS Desc: | | OUT-PATIENT MENTAL HEALTH AND SUBSTANCE ABUSE CENTRES | | | |
| Waste Code: | | 312 | | | |
| Waste Class: | | PATHOLOGICAL WASTES | | | |
| Waste Char: | | P | | | |
| Waste Charac Desc: | | PATHOLOGICAL | | | |
| Count Manifests: | | 1 | | | |
| Sum Received Qty: | | 7 | | | |
| Gen District: | | 403 | | | |
| Gen District Office Name: | | CORNWALL AREA OFFICE 403 | | | |
| Gen Region Code: | | 04 | | | |
| Gen Region Office Name: | | EASTERN REGION | | | |

| <i>Map Key</i> | <i>Number of Records</i> | <i>Direction/ Distance (m)</i> | <i>Elev/Diff (m)</i> | <i>Site</i> | <i>DB</i> |
|----------------------------------|--------------------------|---|----------------------|-------------|-----------|
| NAICS Code: | | 325410 | | | |
| NAICS Desc: | | PHARMACEUTICAL AND MEDICINE MANUFACTURING | | | |
| Waste Code: | | 312 | | | |
| Waste Class: | | PATHOLOGICAL WASTES | | | |
| Waste Char: | | P | | | |
| Waste Charac Desc: | | PATHOLOGICAL | | | |
| Count Manifests: | | 4 | | | |
| Sum Received Qty: | | 18 | | | |
| Gen District: | | 403 | | | |
| Gen District Office Name: | | CORNWALL AREA OFFICE 403 | | | |
| Gen Region Code: | | 04 | | | |
| Gen Region Office Name: | | EASTERN REGION | | | |
| NAICS Code: | | 446110 | | | |
| NAICS Desc: | | | | | |
| Waste Code: | | 261 | | | |
| Waste Class: | | PHARMACEUTICALS | | | |
| Waste Char: | | A | | | |
| Waste Charac Desc: | | ACUTELY HAZARDOUS WASTE CHEM. | | | |
| Count Manifests: | | 41 | | | |
| Sum Received Qty: | | 656 | | | |
| Gen District: | | 301 | | | |
| Gen District Office Name: | | TORONTO DISTRICT OFFICE 301 | | | |
| Gen Region Code: | | 03 | | | |
| Gen Region Office Name: | | CENTRAL REGION | | | |
| NAICS Code: | | 621510 | | | |
| NAICS Desc: | | MEDICAL AND DIAGNOSTIC LABORATORIES | | | |
| Waste Code: | | 312 | | | |
| Waste Class: | | PATHOLOGICAL WASTES | | | |
| Waste Char: | | P | | | |
| Waste Charac Desc: | | PATHOLOGICAL | | | |
| Count Manifests: | | 4 | | | |
| Sum Received Qty: | | 284 | | | |
| Gen District: | | 305 | | | |
| Gen District Office Name: | | HALTON-PEEL DISTRICT OFFICE 305 | | | |
| Gen Region Code: | | 03 | | | |
| Gen Region Office Name: | | CENTRAL REGION | | | |
| NAICS Code: | | 621510 | | | |
| NAICS Desc: | | MEDICAL AND DIAGNOSTIC LABORATORIES | | | |
| Waste Code: | | 312 | | | |
| Waste Class: | | PATHOLOGICAL WASTES | | | |
| Waste Char: | | P | | | |
| Waste Charac Desc: | | PATHOLOGICAL | | | |
| Count Manifests: | | 4 | | | |
| Sum Received Qty: | | 1037 | | | |
| Gen District: | | 302 | | | |
| Gen District Office Name: | | BARRIE DISTRICT OFFICE 302 | | | |
| Gen Region Code: | | 01 | | | |
| Gen Region Office Name: | | SOUTHWESTERN REGION | | | |
| NAICS Code: | | 621990 | | | |
| NAICS Desc: | | ALL OTHER AMBULATORY HEALTH CARE SERVICES | | | |
| Waste Code: | | 312 | | | |
| Waste Class: | | PATHOLOGICAL WASTES | | | |
| Waste Char: | | P | | | |
| Waste Charac Desc: | | PATHOLOGICAL | | | |
| Count Manifests: | | 1 | | | |
| Sum Received Qty: | | 60 | | | |
| Gen District: | | 301 | | | |
| Gen District Office Name: | | TORONTO DISTRICT OFFICE 301 | | | |
| Gen Region Code: | | 03 | | | |
| Gen Region Office Name: | | CENTRAL REGION | | | |
| NAICS Code: | | 621990 | | | |

| Map Key | Number of Records | Direction/ Distance (m) | Elev/Diff (m) | Site | DB |
|----------------------------------|--------------------------|---|--------------------------|-------------|-----------|
| NAICS Desc: | | ALL OTHER AMBULATORY HEALTH CARE SERVICES | | | |
| Waste Code: | | 312 | | | |
| Waste Class: | | PATHOLOGICAL WASTES | | | |
| Waste Char: | | P | | | |
| Waste Charac Desc: | | PATHOLOGICAL | | | |
| Count Manifests: | | 1 | | | |
| Sum Received Qty: | | 28 | | | |
| Gen District: | | 402 | | | |
| Gen District Office Name: | | OTTAWA DISTRICT OFFICE 402 | | | |
| Gen Region Code: | | 04 | | | |
| Gen Region Office Name: | | EASTERN REGION | | | |
| NAICS Code: | | 622111 | | | |
| NAICS Desc: | | GENERAL (EXCEPT PAEDIATRIC) HOSPITALS | | | |
| Waste Code: | | 312 | | | |
| Waste Class: | | PATHOLOGICAL WASTES | | | |
| Waste Char: | | B | | | |
| Waste Charac Desc: | | HAZARDOUS WASTE CHEMICAL | | | |
| Count Manifests: | | 3 | | | |
| Sum Received Qty: | | 58 | | | |
| Gen District: | | 403 | | | |
| Gen District Office Name: | | CORNWALL AREA OFFICE 403 | | | |
| Gen Region Code: | | 04 | | | |
| Gen Region Office Name: | | EASTERN REGION | | | |
| NAICS Code: | | 621990 | | | |
| NAICS Desc: | | ALL OTHER AMBULATORY HEALTH CARE SERVICES | | | |
| Waste Code: | | 261 | | | |
| Waste Class: | | PHARMACEUTICALS | | | |
| Waste Char: | | A | | | |
| Waste Charac Desc: | | ACUTELY HAZARDOUS WASTE CHEM. | | | |
| Count Manifests: | | 14 | | | |
| Sum Received Qty: | | 180 | | | |
| Gen District: | | 402 | | | |
| Gen District Office Name: | | OTTAWA DISTRICT OFFICE 402 | | | |
| Gen Region Code: | | 04 | | | |
| Gen Region Office Name: | | EASTERN REGION | | | |
| NAICS Code: | | 621494 | | | |
| NAICS Desc: | | | | | |
| Waste Code: | | 261 | | | |
| Waste Class: | | PHARMACEUTICALS | | | |
| Waste Char: | | A | | | |
| Waste Charac Desc: | | ACUTELY HAZARDOUS WASTE CHEM. | | | |
| Count Manifests: | | 37 | | | |
| Sum Received Qty: | | 469 | | | |
| Gen District: | | 306 | | | |
| Gen District Office Name: | | YORK DURHAM DISTRICT OFFICE 306 | | | |
| Gen Region Code: | | 03 | | | |
| Gen Region Office Name: | | CENTRAL REGION | | | |
| NAICS Code: | | 622111 | | | |
| NAICS Desc: | | GENERAL (EXCEPT PAEDIATRIC) HOSPITALS | | | |
| Waste Code: | | 261 | | | |
| Waste Class: | | PHARMACEUTICALS | | | |
| Waste Char: | | A | | | |
| Waste Charac Desc: | | ACUTELY HAZARDOUS WASTE CHEM. | | | |
| Count Manifests: | | 2 | | | |
| Sum Received Qty: | | 57 | | | |
| Gen District: | | 402 | | | |
| Gen District Office Name: | | OTTAWA DISTRICT OFFICE 402 | | | |
| Gen Region Code: | | 04 | | | |
| Gen Region Office Name: | | EASTERN REGION | | | |
| NAICS Code: | | 622111 | | | |
| NAICS Desc: | | GENERAL (EXCEPT PAEDIATRIC) HOSPITALS | | | |

| <i>Map Key</i> | <i>Number of Records</i> | <i>Direction/ Distance (m)</i> | <i>Elev/Diff (m)</i> | <i>Site</i> | <i>DB</i> |
|----------------------------------|--------------------------|---|----------------------|-------------|-----------|
| Waste Code: | | 261 | | | |
| Waste Class: | | PHARMACEUTICALS | | | |
| Waste Char: | | B | | | |
| Waste Charac Desc: | | HAZARDOUS WASTE CHEMICAL | | | |
| Count Manifests: | | 30 | | | |
| Sum Received Qty: | | 675 | | | |
| Gen District: | | 504 | | | |
| Gen District Office Name: | | NORTH BAY AREA OFFIC0 504 | | | |
| Gen Region Code: | | 06 | | | |
| Gen Region Office Name: | | NORTHERN REGION | | | |
| NAICS Code: | | 622111 | | | |
| NAICS Desc: | | GENERAL (EXCEPT PAEDIATRIC) HOSPITALS | | | |
| Waste Code: | | 261 | | | |
| Waste Class: | | PHARMACEUTICALS | | | |
| Waste Char: | | A | | | |
| Waste Charac Desc: | | ACUTELY HAZARDOUS WASTE CHEM. | | | |
| Count Manifests: | | 1 | | | |
| Sum Received Qty: | | 10 | | | |
| Gen District: | | 403 | | | |
| Gen District Office Name: | | CORNWALL AREA OFFICE 403 | | | |
| Gen Region Code: | | 04 | | | |
| Gen Region Office Name: | | EASTERN REGION | | | |
| NAICS Code: | | 541990 | | | |
| NAICS Desc: | | ALL OTHER PROFESSIONAL, SCIENTIFIC AND TECHNICAL SERVICES | | | |
| Waste Code: | | 312 | | | |
| Waste Class: | | PATHOLOGICAL WASTES | | | |
| Waste Char: | | P | | | |
| Waste Charac Desc: | | PATHOLOGICAL | | | |
| Count Manifests: | | 2 | | | |
| Sum Received Qty: | | 20 | | | |
| Gen District: | | 402 | | | |
| Gen District Office Name: | | OTTAWA DISTRICT OFFICE 402 | | | |
| Gen Region Code: | | 04 | | | |
| Gen Region Office Name: | | EASTERN REGION | | | |
| NAICS Code: | | 331491 | | | |
| NAICS Desc: | | | | | |
| Waste Code: | | 312 | | | |
| Waste Class: | | PATHOLOGICAL WASTES | | | |
| Waste Char: | | P | | | |
| Waste Charac Desc: | | PATHOLOGICAL | | | |
| Count Manifests: | | 1 | | | |
| Sum Received Qty: | | 2 | | | |
| Gen District: | | 306 | | | |
| Gen District Office Name: | | YORK DURHAM DISTRICT OFFICE 306 | | | |
| Gen Region Code: | | 03 | | | |
| Gen Region Office Name: | | CENTRAL REGION | | | |
| NAICS Code: | | 621494 | | | |
| NAICS Desc: | | | | | |
| Waste Code: | | 261 | | | |
| Waste Class: | | PHARMACEUTICALS | | | |
| Waste Char: | | A | | | |
| Waste Charac Desc: | | ACUTELY HAZARDOUS WASTE CHEM. | | | |
| Count Manifests: | | 1 | | | |
| Sum Received Qty: | | 20 | | | |
| Gen District: | | 301 | | | |
| Gen District Office Name: | | TORONTO DISTRICT OFFICE 301 | | | |
| Gen Region Code: | | 03 | | | |
| Gen Region Office Name: | | CENTRAL REGION | | | |
| NAICS Code: | | 611310 | | | |
| NAICS Desc: | | UNIVERSITIES | | | |
| Waste Code: | | 312 | | | |

| <i>Map Key</i> | <i>Number of Records</i> | <i>Direction/ Distance (m)</i> | <i>Elev/Diff (m)</i> | <i>Site</i> | <i>DB</i> |
|----------------------------------|--------------------------|---|----------------------|-------------|-----------|
| Waste Class: | | PATHOLOGICAL WASTES | | | |
| Waste Char: | | P | | | |
| Waste Charac Desc: | | PATHOLOGICAL | | | |
| Count Manifests: | | 1 | | | |
| Sum Received Qty: | | 200 | | | |
| Gen District: | | 402 | | | |
| Gen District Office Name: | | OTTAWA DISTRICT OFFICE 402 | | | |
| Gen Region Code: | | 04 | | | |
| Gen Region Office Name: | | EASTERN REGION | | | |
| NAICS Code: | | 611690 | | | |
| NAICS Desc: | | ALL OTHER SCHOOLS AND INSTRUCTION | | | |
| Waste Code: | | 312 | | | |
| Waste Class: | | PATHOLOGICAL WASTES | | | |
| Waste Char: | | P | | | |
| Waste Charac Desc: | | PATHOLOGICAL | | | |
| Count Manifests: | | 16 | | | |
| Sum Received Qty: | | 394 | | | |
| Gen District: | | 402 | | | |
| Gen District Office Name: | | OTTAWA DISTRICT OFFICE 402 | | | |
| Gen Region Code: | | 04 | | | |
| Gen Region Office Name: | | EASTERN REGION | | | |
| NAICS Code: | | 514122 | | | |
| NAICS Desc: | | ARCHIVES | | | |
| Waste Code: | | 261 | | | |
| Waste Class: | | PHARMACEUTICALS | | | |
| Waste Char: | | A | | | |
| Waste Charac Desc: | | ACUTELY HAZARDOUS WASTE CHEM. | | | |
| Count Manifests: | | 75 | | | |
| Sum Received Qty: | | 2658 | | | |
| Gen District: | | 401 | | | |
| Gen District Office Name: | | KINGSTON DISTRICT OFFICE 401 | | | |
| Gen Region Code: | | 04 | | | |
| Gen Region Office Name: | | EASTERN REGION | | | |
| NAICS Code: | | 621911 | | | |
| NAICS Desc: | | | | | |
| Waste Code: | | 312 | | | |
| Waste Class: | | PATHOLOGICAL WASTES | | | |
| Waste Char: | | P | | | |
| Waste Charac Desc: | | PATHOLOGICAL | | | |
| Count Manifests: | | 3 | | | |
| Sum Received Qty: | | 30 | | | |
| Gen District: | | 401 | | | |
| Gen District Office Name: | | KINGSTON DISTRICT OFFICE 401 | | | |
| Gen Region Code: | | 04 | | | |
| Gen Region Office Name: | | EASTERN REGION | | | |
| NAICS Code: | | 621990 | | | |
| NAICS Desc: | | ALL OTHER AMBULATORY HEALTH CARE SERVICES | | | |
| Waste Code: | | 261 | | | |
| Waste Class: | | PHARMACEUTICALS | | | |
| Waste Char: | | A | | | |
| Waste Charac Desc: | | ACUTELY HAZARDOUS WASTE CHEM. | | | |
| Count Manifests: | | 3 | | | |
| Sum Received Qty: | | 183 | | | |
| Gen District: | | 101 | | | |
| Gen District Office Name: | | LONDON DISTRICT OFFICE 101 | | | |
| Gen Region Code: | | 01 | | | |
| Gen Region Office Name: | | SOUTHWESTERN REGION | | | |
| NAICS Code: | | 622111 | | | |
| NAICS Desc: | | GENERAL (EXCEPT PAEDIATRIC) HOSPITALS | | | |
| Waste Code: | | 261 | | | |
| Waste Class: | | PHARMACEUTICALS | | | |

| <i>Map Key</i> | <i>Number of Records</i> | <i>Direction/ Distance (m)</i> | <i>Elev/Diff (m)</i> | <i>Site</i> | <i>DB</i> |
|----------------------------------|---|------------------------------------|--------------------------|-------------|-----------|
| Waste Char: | | A | | | |
| Waste Charac Desc: | | ACUTELY HAZARDOUS WASTE CHEM. | | | |
| Count Manifests: | 4 | | | | |
| Sum Received Qty: | 571 | | | | |
| Gen District: | 104 | | | | |
| Gen District Office Name: | OWEN SOUND AREA OFFICE 104 | | | | |
| Gen Region Code: | 01 | | | | |
| Gen Region Office Name: | SOUTHWESTERN REGION | | | | |
| NAICS Code: | 622111 | | | | |
| NAICS Desc: | GENERAL (EXCEPT PAEDIATRIC) HOSPITALS | | | | |
| Waste Code: | 261 | | | | |
| Waste Class: | PHARMACEUTICALS | | | | |
| Waste Char: | A | | | | |
| Waste Charac Desc: | ACUTELY HAZARDOUS WASTE CHEM. | | | | |
| Count Manifests: | 1 | | | | |
| Sum Received Qty: | 65 | | | | |
| Gen District: | 401 | | | | |
| Gen District Office Name: | KINGSTON DISTRICT OFFICE 401 | | | | |
| Gen Region Code: | 04 | | | | |
| Gen Region Office Name: | EASTERN REGION | | | | |
| NAICS Code: | 622111 | | | | |
| NAICS Desc: | GENERAL (EXCEPT PAEDIATRIC) HOSPITALS | | | | |
| Waste Code: | 261 | | | | |
| Waste Class: | PHARMACEUTICALS | | | | |
| Waste Char: | A | | | | |
| Waste Charac Desc: | ACUTELY HAZARDOUS WASTE CHEM. | | | | |
| Count Manifests: | 37 | | | | |
| Sum Received Qty: | 1261 | | | | |
| Gen District: | 401 | | | | |
| Gen District Office Name: | KINGSTON DISTRICT OFFICE 401 | | | | |
| Gen Region Code: | 04 | | | | |
| Gen Region Office Name: | EASTERN REGION | | | | |
| NAICS Code: | 622210 | | | | |
| NAICS Desc: | PSYCHIATRIC AND SUBSTANCE ABUSE HOSPITALS | | | | |
| Waste Code: | 261 | | | | |
| Waste Class: | PHARMACEUTICALS | | | | |
| Waste Char: | A | | | | |
| Waste Charac Desc: | ACUTELY HAZARDOUS WASTE CHEM. | | | | |
| Count Manifests: | 2 | | | | |
| Sum Received Qty: | 155 | | | | |
| Gen District: | 402 | | | | |
| Gen District Office Name: | OTTAWA DISTRICT OFFICE 402 | | | | |
| Gen Region Code: | 04 | | | | |
| Gen Region Office Name: | EASTERN REGION | | | | |
| NAICS Code: | 623110 | | | | |
| NAICS Desc: | | | | | |
| Waste Code: | 261 | | | | |
| Waste Class: | PHARMACEUTICALS | | | | |
| Waste Char: | A | | | | |
| Waste Charac Desc: | ACUTELY HAZARDOUS WASTE CHEM. | | | | |
| Count Manifests: | 3 | | | | |
| Sum Received Qty: | 31 | | | | |
| Gen District: | 402 | | | | |
| Gen District Office Name: | OTTAWA DISTRICT OFFICE 402 | | | | |
| Gen Region Code: | 04 | | | | |
| Gen Region Office Name: | EASTERN REGION | | | | |
| NAICS Code: | 621210 | | | | |
| NAICS Desc: | OFFICES OF DENTISTS | | | | |
| Waste Code: | 264 | | | | |
| Waste Class: | PHOTOPROCESSING WASTES | | | | |
| Waste Char: | L | | | | |

| <i>Map Key</i> | <i>Number of Records</i> | <i>Direction/ Distance (m)</i> | <i>Elev/Diff (m)</i> | <i>Site</i> | <i>DB</i> |
|----------------------------------|---|------------------------------------|--------------------------|-------------|-----------|
| Waste Charac Desc: | | LIQUID INDUSTRIAL WASTE | | | |
| Count Manifests: | 15 | | | | |
| Sum Received Qty: | 303 | | | | |
| Gen District: | 403 | | | | |
| Gen District Office Name: | CORNWALL AREA OFFICE 403 | | | | |
| Gen Region Code: | 04 | | | | |
| Gen Region Office Name: | EASTERN REGION | | | | |
| NAICS Code: | 621620 | | | | |
| NAICS Desc: | | | | | |
| Waste Code: | 264 | | | | |
| Waste Class: | PHOTOPROCESSING WASTES | | | | |
| Waste Char: | L | | | | |
| Waste Charac Desc: | LIQUID INDUSTRIAL WASTE | | | | |
| Count Manifests: | 1 | | | | |
| Sum Received Qty: | 43 | | | | |
| Gen District: | 403 | | | | |
| Gen District Office Name: | CORNWALL AREA OFFICE 403 | | | | |
| Gen Region Code: | 04 | | | | |
| Gen Region Office Name: | EASTERN REGION | | | | |
| NAICS Code: | 621620 | | | | |
| NAICS Desc: | | | | | |
| Waste Code: | 264 | | | | |
| Waste Class: | PHOTOPROCESSING WASTES | | | | |
| Waste Char: | T | | | | |
| Waste Charac Desc: | LEACHATE TOXIC | | | | |
| Count Manifests: | 1 | | | | |
| Sum Received Qty: | 20 | | | | |
| Gen District: | 403 | | | | |
| Gen District Office Name: | CORNWALL AREA OFFICE 403 | | | | |
| Gen Region Code: | 04 | | | | |
| Gen Region Office Name: | EASTERN REGION | | | | |
| NAICS Code: | 611690 | | | | |
| NAICS Desc: | ALL OTHER SCHOOLS AND INSTRUCTION | | | | |
| Waste Code: | 312 | | | | |
| Waste Class: | PATHOLOGICAL WASTES | | | | |
| Waste Char: | P | | | | |
| Waste Charac Desc: | PATHOLOGICAL | | | | |
| Count Manifests: | 2 | | | | |
| Sum Received Qty: | 4 | | | | |
| Gen District: | 401 | | | | |
| Gen District Office Name: | KINGSTON DISTRICT OFFICE 401 | | | | |
| Gen Region Code: | 04 | | | | |
| Gen Region Office Name: | EASTERN REGION | | | | |
| NAICS Code: | 621390 | | | | |
| NAICS Desc: | OFFICES OF ALL OTHER HEALTH PRACTITIONERS | | | | |
| Waste Code: | 312 | | | | |
| Waste Class: | PATHOLOGICAL WASTES | | | | |
| Waste Char: | P | | | | |
| Waste Charac Desc: | PATHOLOGICAL | | | | |
| Count Manifests: | 5 | | | | |
| Sum Received Qty: | 88 | | | | |
| Gen District: | 305 | | | | |
| Gen District Office Name: | HALTON-PEEL DISTRICT OFFICE 305 | | | | |
| Gen Region Code: | 03 | | | | |
| Gen Region Office Name: | CENTRAL REGION | | | | |
| NAICS Code: | 541940 | | | | |
| NAICS Desc: | VETERINARY SERVICES | | | | |
| Waste Code: | 261 | | | | |
| Waste Class: | PHARMACEUTICALS | | | | |
| Waste Char: | A | | | | |
| Waste Charac Desc: | ACUTELY HAZARDOUS WASTE CHEM. | | | | |

| <i>Map Key</i> | <i>Number of Records</i> | <i>Direction/ Distance (m)</i> | <i>Elev/Diff (m)</i> | <i>Site</i> | <i>DB</i> |
|----------------------------------|---|--------------------------------|----------------------|-------------|-----------|
| Count Manifests: | 1 | | | | |
| Sum Received Qty: | 15 | | | | |
| Gen District: | 402 | | | | |
| Gen District Office Name: | OTTAWA DISTRICT OFFICE 402 | | | | |
| Gen Region Code: | 04 | | | | |
| Gen Region Office Name: | EASTERN REGION | | | | |
| NAICS Code: | 611210 | | | | |
| NAICS Desc: | | | | | |
| Waste Code: | 261 | | | | |
| Waste Class: | PHARMACEUTICALS | | | | |
| Waste Char: | A | | | | |
| Waste Charac Desc: | ACUTELY HAZARDOUS WASTE CHEM. | | | | |
| Count Manifests: | 1 | | | | |
| Sum Received Qty: | 22 | | | | |
| Gen District: | 403 | | | | |
| Gen District Office Name: | CORNWALL AREA OFFICE 403 | | | | |
| Gen Region Code: | 04 | | | | |
| Gen Region Office Name: | EASTERN REGION | | | | |
| NAICS Code: | 914110 | | | | |
| NAICS Desc: | | | | | |
| Waste Code: | 261 | | | | |
| Waste Class: | PHARMACEUTICALS | | | | |
| Waste Char: | A | | | | |
| Waste Charac Desc: | ACUTELY HAZARDOUS WASTE CHEM. | | | | |
| Count Manifests: | 4 | | | | |
| Sum Received Qty: | 33 | | | | |
| Gen District: | 402 | | | | |
| Gen District Office Name: | OTTAWA DISTRICT OFFICE 402 | | | | |
| Gen Region Code: | 04 | | | | |
| Gen Region Office Name: | EASTERN REGION | | | | |
| NAICS Code: | 541940 | | | | |
| NAICS Desc: | VETERINARY SERVICES | | | | |
| Waste Code: | 264 | | | | |
| Waste Class: | PHOTOPROCESSING WASTES | | | | |
| Waste Char: | T | | | | |
| Waste Charac Desc: | LEACHATE TOXIC | | | | |
| Count Manifests: | 2 | | | | |
| Sum Received Qty: | 87 | | | | |
| Gen District: | 402 | | | | |
| Gen District Office Name: | OTTAWA DISTRICT OFFICE 402 | | | | |
| Gen Region Code: | 04 | | | | |
| Gen Region Office Name: | EASTERN REGION | | | | |
| NAICS Code: | 562210 | | | | |
| NAICS Desc: | WASTE TREATMENT AND DISPOSAL | | | | |
| Waste Code: | 264 | | | | |
| Waste Class: | PHOTOPROCESSING WASTES | | | | |
| Waste Char: | L | | | | |
| Waste Charac Desc: | LIQUID INDUSTRIAL WASTE | | | | |
| Count Manifests: | 3 | | | | |
| Sum Received Qty: | 81 | | | | |
| Gen District: | 402 | | | | |
| Gen District Office Name: | OTTAWA DISTRICT OFFICE 402 | | | | |
| Gen Region Code: | 04 | | | | |
| Gen Region Office Name: | EASTERN REGION | | | | |
| NAICS Code: | 621390 | | | | |
| NAICS Desc: | OFFICES OF ALL OTHER HEALTH PRACTITIONERS | | | | |
| Waste Code: | 264 | | | | |
| Waste Class: | PHOTOPROCESSING WASTES | | | | |
| Waste Char: | T | | | | |
| Waste Charac Desc: | LEACHATE TOXIC | | | | |
| Count Manifests: | 1 | | | | |

| Map Key | Number of Records | Direction/ Distance (m) | Elev/Diff (m) | Site | DB |
|----------------------------------|---|------------------------------------|--------------------------|-------------|-----------|
| Sum Received Qty: | 21 | | | | |
| Gen District: | 402 | | | | |
| Gen District Office Name: | OTTAWA DISTRICT OFFICE 402 | | | | |
| Gen Region Code: | 04 | | | | |
| Gen Region Office Name: | EASTERN REGION | | | | |
| NAICS Code: | 621420 | | | | |
| NAICS Desc: | OUT-PATIENT MENTAL HEALTH AND SUBSTANCE ABUSE CENTRES | | | | |
| Waste Code: | 312 | | | | |
| Waste Class: | PATHOLOGICAL WASTES | | | | |
| Waste Char: | P | | | | |
| Waste Charac Desc: | PATHOLOGICAL | | | | |
| Count Manifests: | 4 | | | | |
| Sum Received Qty: | 49 | | | | |
| Gen District: | 306 | | | | |
| Gen District Office Name: | YORK DURHAM DISTRICT OFFICE 306 | | | | |
| Gen Region Code: | 03 | | | | |
| Gen Region Office Name: | CENTRAL REGION | | | | |
| NAICS Code: | 621510 | | | | |
| NAICS Desc: | MEDICAL AND DIAGNOSTIC LABORATORIES | | | | |
| Waste Code: | 312 | | | | |
| Waste Class: | PATHOLOGICAL WASTES | | | | |
| Waste Char: | P | | | | |
| Waste Charac Desc: | PATHOLOGICAL | | | | |
| Count Manifests: | 4 | | | | |
| Sum Received Qty: | 64 | | | | |
| Gen District: | 101 | | | | |
| Gen District Office Name: | LONDON DISTRICT OFFICE 101 | | | | |
| Gen Region Code: | 01 | | | | |
| Gen Region Office Name: | SOUTHWESTERN REGION | | | | |
| NAICS Code: | 622111 | | | | |
| NAICS Desc: | GENERAL (EXCEPT PAEDIATRIC) HOSPITALS | | | | |
| Waste Code: | 312 | | | | |
| Waste Class: | PATHOLOGICAL WASTES | | | | |
| Waste Char: | P | | | | |
| Waste Charac Desc: | PATHOLOGICAL | | | | |
| Count Manifests: | 5 | | | | |
| Sum Received Qty: | 3445 | | | | |
| Gen District: | 401 | | | | |
| Gen District Office Name: | KINGSTON DISTRICT OFFICE 401 | | | | |
| Gen Region Code: | 04 | | | | |
| Gen Region Office Name: | EASTERN REGION | | | | |
| NAICS Code: | 623110 | | | | |
| NAICS Desc: | | | | | |
| Waste Code: | 261 | | | | |
| Waste Class: | PHARMACEUTICALS | | | | |
| Waste Char: | A | | | | |
| Waste Charac Desc: | ACUTELY HAZARDOUS WASTE CHEM. | | | | |
| Count Manifests: | 3 | | | | |
| Sum Received Qty: | 43 | | | | |
| Gen District: | 402 | | | | |
| Gen District Office Name: | OTTAWA DISTRICT OFFICE 402 | | | | |
| Gen Region Code: | 04 | | | | |
| Gen Region Office Name: | EASTERN REGION | | | | |
| NAICS Code: | 238990 | | | | |
| NAICS Desc: | ALL OTHER SPECIALTY TRADE CONTRACTORS | | | | |
| Waste Code: | 312 | | | | |
| Waste Class: | PATHOLOGICAL WASTES | | | | |
| Waste Char: | P | | | | |
| Waste Charac Desc: | PATHOLOGICAL | | | | |
| Count Manifests: | 1 | | | | |
| Sum Received Qty: | 397 | | | | |

| <i>Map Key</i> | <i>Number of Records</i> | <i>Direction/ Distance (m)</i> | <i>Elev/Diff (m)</i> | <i>Site</i> | <i>DB</i> |
|----------------------------------|--------------------------|---|--------------------------|-------------|-----------|
| Gen District: | | 402 | | | |
| Gen District Office Name: | | OTTAWA DISTRICT OFFICE 402 | | | |
| Gen Region Code: | | 04 | | | |
| Gen Region Office Name: | | EASTERN REGION | | | |
| NAICS Code: | | 325410 | | | |
| NAICS Desc: | | PHARMACEUTICAL AND MEDICINE MANUFACTURING | | | |
| Waste Code: | | 312 | | | |
| Waste Class: | | PATHOLOGICAL WASTES | | | |
| Waste Char: | | P | | | |
| Waste Charac Desc: | | PATHOLOGICAL | | | |
| Count Manifests: | | 349 | | | |
| Sum Received Qty: | | 43964 | | | |
| Gen District: | | 401 | | | |
| Gen District Office Name: | | KINGSTON DISTRICT OFFICE 401 | | | |
| Gen Region Code: | | 04 | | | |
| Gen Region Office Name: | | EASTERN REGION | | | |
| NAICS Code: | | 325610 | | | |
| NAICS Desc: | | SOAP AND CLEANING COMPOUND MANUFACTURING | | | |
| Waste Code: | | 312 | | | |
| Waste Class: | | PATHOLOGICAL WASTES | | | |
| Waste Char: | | P | | | |
| Waste Charac Desc: | | PATHOLOGICAL | | | |
| Count Manifests: | | 2 | | | |
| Sum Received Qty: | | 21 | | | |
| Gen District: | | 301 | | | |
| Gen District Office Name: | | TORONTO DISTRICT OFFICE 301 | | | |
| Gen Region Code: | | 03 | | | |
| Gen Region Office Name: | | CENTRAL REGION | | | |
| NAICS Code: | | 913140 | | | |
| NAICS Desc: | | | | | |
| Waste Code: | | 312 | | | |
| Waste Class: | | PATHOLOGICAL WASTES | | | |
| Waste Char: | | P | | | |
| Waste Charac Desc: | | PATHOLOGICAL | | | |
| Count Manifests: | | 1 | | | |
| Sum Received Qty: | | 7 | | | |
| Gen District: | | 401 | | | |
| Gen District Office Name: | | KINGSTON DISTRICT OFFICE 401 | | | |
| Gen Region Code: | | 04 | | | |
| Gen Region Office Name: | | EASTERN REGION | | | |
| NAICS Code: | | 913140 | | | |
| NAICS Desc: | | | | | |
| Waste Code: | | 312 | | | |
| Waste Class: | | PATHOLOGICAL WASTES | | | |
| Waste Char: | | P | | | |
| Waste Charac Desc: | | PATHOLOGICAL | | | |
| Count Manifests: | | 2 | | | |
| Sum Received Qty: | | 18 | | | |
| Gen District: | | 401 | | | |
| Gen District Office Name: | | KINGSTON DISTRICT OFFICE 401 | | | |
| Gen Region Code: | | 04 | | | |
| Gen Region Office Name: | | EASTERN REGION | | | |
| NAICS Code: | | 622210 | | | |
| NAICS Desc: | | PSYCHIATRIC AND SUBSTANCE ABUSE HOSPITALS | | | |
| Waste Code: | | 312 | | | |
| Waste Class: | | PATHOLOGICAL WASTES | | | |
| Waste Char: | | P | | | |
| Waste Charac Desc: | | PATHOLOGICAL | | | |
| Count Manifests: | | 5 | | | |
| Sum Received Qty: | | 363 | | | |

| <i>Map Key</i> | <i>Number of Records</i> | <i>Direction/ Distance (m)</i> | <i>Elev/Diff (m)</i> | <i>Site</i> | <i>DB</i> |
|----------------------------------|--------------------------|--|--------------------------|-------------|-----------|
| Gen District: | | 402 | | | |
| Gen District Office Name: | | OTTAWA DISTRICT OFFICE 402 | | | |
| Gen Region Code: | | 04 | | | |
| Gen Region Office Name: | | EASTERN REGION | | | |
| NAICS Code: | | 622310 | | | |
| NAICS Desc: | | SPECIALTY (EXCEPT PSYCHIATRIC AND SUBSTANCE ABUSE) HOSPITALS | | | |
| Waste Code: | | 312 | | | |
| Waste Class: | | PATHOLOGICAL WASTES | | | |
| Waste Char: | | P | | | |
| Waste Charac Desc: | | PATHOLOGICAL | | | |
| Count Manifests: | | 10 | | | |
| Sum Received Qty: | | 574 | | | |
| Gen District: | | 402 | | | |
| Gen District Office Name: | | OTTAWA DISTRICT OFFICE 402 | | | |
| Gen Region Code: | | 04 | | | |
| Gen Region Office Name: | | EASTERN REGION | | | |
| NAICS Code: | | 913130 | | | |
| NAICS Desc: | | | | | |
| Waste Code: | | 312 | | | |
| Waste Class: | | PATHOLOGICAL WASTES | | | |
| Waste Char: | | P | | | |
| Waste Charac Desc: | | PATHOLOGICAL | | | |
| Count Manifests: | | 1 | | | |
| Sum Received Qty: | | 121 | | | |
| Gen District: | | 402 | | | |
| Gen District Office Name: | | OTTAWA DISTRICT OFFICE 402 | | | |
| Gen Region Code: | | 04 | | | |
| Gen Region Office Name: | | EASTERN REGION | | | |
| NAICS Code: | | 621210 | | | |
| NAICS Desc: | | OFFICES OF DENTISTS | | | |
| Waste Code: | | 264 | | | |
| Waste Class: | | PHOTOPROCESSING WASTES | | | |
| Waste Char: | | T | | | |
| Waste Charac Desc: | | LEACHATE TOXIC | | | |
| Count Manifests: | | 15 | | | |
| Sum Received Qty: | | 330 | | | |
| Gen District: | | 402 | | | |
| Gen District Office Name: | | OTTAWA DISTRICT OFFICE 402 | | | |
| Gen Region Code: | | 04 | | | |
| Gen Region Office Name: | | EASTERN REGION | | | |
| NAICS Code: | | 621610 | | | |
| NAICS Desc: | | | | | |
| Waste Code: | | 312 | | | |
| Waste Class: | | PATHOLOGICAL WASTES | | | |
| Waste Char: | | P | | | |
| Waste Charac Desc: | | PATHOLOGICAL | | | |
| Count Manifests: | | 20 | | | |
| Sum Received Qty: | | 234 | | | |
| Gen District: | | 402 | | | |
| Gen District Office Name: | | OTTAWA DISTRICT OFFICE 402 | | | |
| Gen Region Code: | | 04 | | | |
| Gen Region Office Name: | | EASTERN REGION | | | |
| NAICS Code: | | 621111 | | | |
| NAICS Desc: | | | | | |
| Waste Code: | | 312 | | | |
| Waste Class: | | PATHOLOGICAL WASTES | | | |
| Waste Char: | | P | | | |
| Waste Charac Desc: | | PATHOLOGICAL | | | |
| Count Manifests: | | 2 | | | |
| Sum Received Qty: | | 5 | | | |
| Gen District: | | 402 | | | |

| <i>Map Key</i> | <i>Number of Records</i> | <i>Direction/ Distance (m)</i> | <i>Elev/Diff (m)</i> | <i>Site</i> | <i>DB</i> |
|----------------------------------|--------------------------|---|--------------------------|-------------|-----------|
| Gen District Office Name: | | OTTAWA DISTRICT OFFICE 402 | | | |
| Gen Region Code: | | 04 | | | |
| Gen Region Office Name: | | EASTERN REGION | | | |
| NAICS Code: | | 622112 | | | |
| NAICS Desc: | | | | | |
| Waste Code: | | 312 | | | |
| Waste Class: | | PATHOLOGICAL WASTES | | | |
| Waste Char: | | P | | | |
| Waste Charac Desc: | | PATHOLOGICAL | | | |
| Count Manifests: | | 79 | | | |
| Sum Received Qty: | | 42565 | | | |
| Gen District: | | 401 | | | |
| Gen District Office Name: | | KINGSTON DISTRICT OFFICE 401 | | | |
| Gen Region Code: | | 04 | | | |
| Gen Region Office Name: | | EASTERN REGION | | | |
| NAICS Code: | | 324190 | | | |
| NAICS Desc: | | OTHER PETROLEUM AND COAL PRODUCT MANUFACTURING, OTHER PETROLEUM AND COAL PRODUCTS MANUFACTURING | | | |
| Waste Code: | | 312 | | | |
| Waste Class: | | PATHOLOGICAL WASTES | | | |
| Waste Char: | | P | | | |
| Waste Charac Desc: | | PATHOLOGICAL | | | |
| Count Manifests: | | 1 | | | |
| Sum Received Qty: | | 2 | | | |
| Gen District: | | 401 | | | |
| Gen District Office Name: | | KINGSTON DISTRICT OFFICE 401 | | | |
| Gen Region Code: | | 04 | | | |
| Gen Region Office Name: | | EASTERN REGION | | | |
| NAICS Code: | | 325190 | | | |
| NAICS Desc: | | OTHER BASIC ORGANIC CHEMICAL MANUFACTURING | | | |
| Waste Code: | | 312 | | | |
| Waste Class: | | PATHOLOGICAL WASTES | | | |
| Waste Char: | | P | | | |
| Waste Charac Desc: | | PATHOLOGICAL | | | |
| Count Manifests: | | 1 | | | |
| Sum Received Qty: | | 1 | | | |
| Gen District: | | 402 | | | |
| Gen District Office Name: | | OTTAWA DISTRICT OFFICE 402 | | | |
| Gen Region Code: | | 04 | | | |
| Gen Region Office Name: | | EASTERN REGION | | | |
| NAICS Code: | | 562110 | | | |
| NAICS Desc: | | WASTE COLLECTION | | | |
| Waste Code: | | 312 | | | |
| Waste Class: | | PATHOLOGICAL WASTES | | | |
| Waste Char: | | P | | | |
| Waste Charac Desc: | | PATHOLOGICAL | | | |
| Count Manifests: | | 3 | | | |
| Sum Received Qty: | | 1076 | | | |
| Gen District: | | 402 | | | |
| Gen District Office Name: | | OTTAWA DISTRICT OFFICE 402 | | | |
| Gen Region Code: | | 04 | | | |
| Gen Region Office Name: | | EASTERN REGION | | | |
| NAICS Code: | | 623310 | | | |
| NAICS Desc: | | | | | |
| Waste Code: | | 312 | | | |
| Waste Class: | | PATHOLOGICAL WASTES | | | |
| Waste Char: | | P | | | |
| Waste Charac Desc: | | PATHOLOGICAL | | | |
| Count Manifests: | | 4 | | | |
| Sum Received Qty: | | 297 | | | |
| Gen District: | | 401 | | | |

| <i>Map Key</i> | <i>Number of Records</i> | <i>Direction/ Distance (m)</i> | <i>Elev/Diff (m)</i> | <i>Site</i> | <i>DB</i> |
|----------------------------------|--------------------------|---|--------------------------|-------------|-----------|
| Gen District Office Name: | | KINGSTON DISTRICT OFFICE 401 | | | |
| Gen Region Code: | | 04 | | | |
| Gen Region Office Name: | | EASTERN REGION | | | |
| NAICS Code: | | 911910 | | | |
| NAICS Desc: | | | | | |
| Waste Code: | | 312 | | | |
| Waste Class: | | PATHOLOGICAL WASTES | | | |
| Waste Char: | | P | | | |
| Waste Charac Desc: | | PATHOLOGICAL | | | |
| Count Manifests: | | 5 | | | |
| Sum Received Qty: | | 78 | | | |
| Gen District: | | 401 | | | |
| Gen District Office Name: | | KINGSTON DISTRICT OFFICE 401 | | | |
| Gen Region Code: | | 04 | | | |
| Gen Region Office Name: | | EASTERN REGION | | | |
| NAICS Code: | | 531111 | | | |
| NAICS Desc: | | LESSORS OF RESIDENTIAL BUILDINGS AND DWELLINGS (EXCEPT SOCIAL HOUSING PROJECTS) | | | |
| Waste Code: | | 312 | | | |
| Waste Class: | | PATHOLOGICAL WASTES | | | |
| Waste Char: | | P | | | |
| Waste Charac Desc: | | PATHOLOGICAL | | | |
| Count Manifests: | | 1 | | | |
| Sum Received Qty: | | 5 | | | |
| Gen District: | | 101 | | | |
| Gen District Office Name: | | LONDON DISTRICT OFFICE 101 | | | |
| Gen Region Code: | | 01 | | | |
| Gen Region Office Name: | | SOUTHWESTERN REGION | | | |
| NAICS Code: | | 621210 | | | |
| NAICS Desc: | | OFFICES OF DENTISTS | | | |
| Waste Code: | | 312 | | | |
| Waste Class: | | PATHOLOGICAL WASTES | | | |
| Waste Char: | | P | | | |
| Waste Charac Desc: | | PATHOLOGICAL | | | |
| Count Manifests: | | 1 | | | |
| Sum Received Qty: | | 5 | | | |
| Gen District: | | 402 | | | |
| Gen District Office Name: | | OTTAWA DISTRICT OFFICE 402 | | | |
| Gen Region Code: | | 04 | | | |
| Gen Region Office Name: | | EASTERN REGION | | | |
| NAICS Code: | | 913140 | | | |
| NAICS Desc: | | | | | |
| Waste Code: | | 312 | | | |
| Waste Class: | | PATHOLOGICAL WASTES | | | |
| Waste Char: | | P | | | |
| Waste Charac Desc: | | PATHOLOGICAL | | | |
| Count Manifests: | | 1 | | | |
| Sum Received Qty: | | 4 | | | |
| Gen District: | | 201 | | | |
| Gen District Office Name: | | HAMILTON DISTRICT OFFICE 201 | | | |
| Gen Region Code: | | 02 | | | |
| Gen Region Office Name: | | WEST-CENTRAL REGION | | | |
| NAICS Code: | | 541940 | | | |
| NAICS Desc: | | VETERINARY SERVICES | | | |
| Waste Code: | | 312 | | | |
| Waste Class: | | PATHOLOGICAL WASTES | | | |
| Waste Char: | | P | | | |
| Waste Charac Desc: | | PATHOLOGICAL | | | |
| Count Manifests: | | 1 | | | |
| Sum Received Qty: | | 38 | | | |
| Gen District: | | 402 | | | |
| Gen District Office Name: | | OTTAWA DISTRICT OFFICE 402 | | | |

| <i>Map Key</i> | <i>Number of Records</i> | <i>Direction/ Distance (m)</i> | <i>Elev/Diff (m)</i> | <i>Site</i> | <i>DB</i> |
|----------------------------------|--------------------------|---|----------------------|-------------|-----------|
| Gen Region Code: | | 04 | | | |
| Gen Region Office Name: | | EASTERN REGION | | | |
| NAICS Code: | | 562210 | | | |
| NAICS Desc: | | WASTE TREATMENT AND DISPOSAL | | | |
| Waste Code: | | 312 | | | |
| Waste Class: | | PATHOLOGICAL WASTES | | | |
| Waste Char: | | P | | | |
| Waste Charac Desc: | | PATHOLOGICAL | | | |
| Count Manifests: | | 1 | | | |
| Sum Received Qty: | | 8 | | | |
| Gen District: | | 305 | | | |
| Gen District Office Name: | | HALTON-PEEL DISTRICT OFFICE 305 | | | |
| Gen Region Code: | | 03 | | | |
| Gen Region Office Name: | | CENTRAL REGION | | | |
| NAICS Code: | | 621210 | | | |
| NAICS Desc: | | OFFICES OF DENTISTS | | | |
| Waste Code: | | 312 | | | |
| Waste Class: | | PATHOLOGICAL WASTES | | | |
| Waste Char: | | P | | | |
| Waste Charac Desc: | | PATHOLOGICAL | | | |
| Count Manifests: | | 2 | | | |
| Sum Received Qty: | | 27 | | | |
| Gen District: | | 402 | | | |
| Gen District Office Name: | | OTTAWA DISTRICT OFFICE 402 | | | |
| Gen Region Code: | | 04 | | | |
| Gen Region Office Name: | | EASTERN REGION | | | |
| NAICS Code: | | 621390 | | | |
| NAICS Desc: | | OFFICES OF ALL OTHER HEALTH PRACTITIONERS | | | |
| Waste Code: | | 312 | | | |
| Waste Class: | | PATHOLOGICAL WASTES | | | |
| Waste Char: | | P | | | |
| Waste Charac Desc: | | PATHOLOGICAL | | | |
| Count Manifests: | | 34 | | | |
| Sum Received Qty: | | 261 | | | |
| Gen District: | | 401 | | | |
| Gen District Office Name: | | KINGSTON DISTRICT OFFICE 401 | | | |
| Gen Region Code: | | 04 | | | |
| Gen Region Office Name: | | EASTERN REGION | | | |
| NAICS Code: | | 621210 | | | |
| NAICS Desc: | | OFFICES OF DENTISTS | | | |
| Waste Code: | | 148 | | | |
| Waste Class: | | INORGANIC LABORATORY CHEMICALS | | | |
| Waste Char: | | C | | | |
| Waste Charac Desc: | | CORROSIVE | | | |
| Count Manifests: | | 1 | | | |
| Sum Received Qty: | | 1 | | | |
| Gen District: | | 402 | | | |
| Gen District Office Name: | | OTTAWA DISTRICT OFFICE 402 | | | |
| Gen Region Code: | | 04 | | | |
| Gen Region Office Name: | | EASTERN REGION | | | |
| NAICS Code: | | 621510 | | | |
| NAICS Desc: | | MEDICAL AND DIAGNOSTIC LABORATORIES | | | |
| Waste Code: | | 312 | | | |
| Waste Class: | | PATHOLOGICAL WASTES | | | |
| Waste Char: | | P | | | |
| Waste Charac Desc: | | PATHOLOGICAL | | | |
| Count Manifests: | | 360 | | | |
| Sum Received Qty: | | 85327 | | | |
| Gen District: | | 402 | | | |
| Gen District Office Name: | | OTTAWA DISTRICT OFFICE 402 | | | |
| Gen Region Code: | | 04 | | | |

| <i>Map Key</i> | <i>Number of Records</i> | <i>Direction/ Distance (m)</i> | <i>Elev/Diff (m)</i> | <i>Site</i> | <i>DB</i> |
|----------------------------------|--------------------------|---|----------------------|-------------|-----------|
| Gen Region Office Name: | | EASTERN REGION | | | |
| NAICS Code: | | 541380 | | | |
| NAICS Desc: | | TESTING LABORATORIES | | | |
| Waste Code: | | 261 | | | |
| Waste Class: | | PHARMACEUTICALS | | | |
| Waste Char: | | A | | | |
| Waste Charac Desc: | | ACUTELY HAZARDOUS WASTE CHEM. | | | |
| Count Manifests: | | 2 | | | |
| Sum Received Qty: | | 288 | | | |
| Gen District: | | 403 | | | |
| Gen District Office Name: | | CORNWALL AREA OFFICE 403 | | | |
| Gen Region Code: | | 04 | | | |
| Gen Region Office Name: | | EASTERN REGION | | | |
| NAICS Code: | | 622111 | | | |
| NAICS Desc: | | GENERAL (EXCEPT PAEDIATRIC) HOSPITALS | | | |
| Waste Code: | | 312 | | | |
| Waste Class: | | PATHOLOGICAL WASTES | | | |
| Waste Char: | | P | | | |
| Waste Charac Desc: | | PATHOLOGICAL | | | |
| Count Manifests: | | 52 | | | |
| Sum Received Qty: | | 11817 | | | |
| Gen District: | | 403 | | | |
| Gen District Office Name: | | CORNWALL AREA OFFICE 403 | | | |
| Gen Region Code: | | 04 | | | |
| Gen Region Office Name: | | EASTERN REGION | | | |
| NAICS Code: | | 541940 | | | |
| NAICS Desc: | | VETERINARY SERVICES | | | |
| Waste Code: | | 261 | | | |
| Waste Class: | | PHARMACEUTICALS | | | |
| Waste Char: | | A | | | |
| Waste Charac Desc: | | ACUTELY HAZARDOUS WASTE CHEM. | | | |
| Count Manifests: | | 7 | | | |
| Sum Received Qty: | | 64 | | | |
| Gen District: | | 403 | | | |
| Gen District Office Name: | | CORNWALL AREA OFFICE 403 | | | |
| Gen Region Code: | | 04 | | | |
| Gen Region Office Name: | | EASTERN REGION | | | |
| NAICS Code: | | 541990 | | | |
| NAICS Desc: | | ALL OTHER PROFESSIONAL, SCIENTIFIC AND TECHNICAL SERVICES | | | |
| Waste Code: | | 261 | | | |
| Waste Class: | | PHARMACEUTICALS | | | |
| Waste Char: | | A | | | |
| Waste Charac Desc: | | ACUTELY HAZARDOUS WASTE CHEM. | | | |
| Count Manifests: | | 3 | | | |
| Sum Received Qty: | | 67 | | | |
| Gen District: | | 402 | | | |
| Gen District Office Name: | | OTTAWA DISTRICT OFFICE 402 | | | |
| Gen Region Code: | | 04 | | | |
| Gen Region Office Name: | | EASTERN REGION | | | |
| NAICS Code: | | 911230 | | | |
| NAICS Desc: | | | | | |
| Waste Code: | | 312 | | | |
| Waste Class: | | PATHOLOGICAL WASTES | | | |
| Waste Char: | | P | | | |
| Waste Charac Desc: | | PATHOLOGICAL | | | |
| Count Manifests: | | 10 | | | |
| Sum Received Qty: | | 1799 | | | |
| Gen District: | | 401 | | | |
| Gen District Office Name: | | KINGSTON DISTRICT OFFICE 401 | | | |
| Gen Region Code: | | 04 | | | |
| Gen Region Office Name: | | EASTERN REGION | | | |

| Map Key | Number of Records | Direction/ Distance (m) | Elev/Diff (m) | Site | DB |
|----------------------------------|--------------------------|------------------------------------|--------------------------|-------------|-----------|
| NAICS Code: | | 911240 | | | |
| NAICS Desc: | | | | | |
| Waste Code: | | 312 | | | |
| Waste Class: | | PATHOLOGICAL WASTES | | | |
| Waste Char: | | P | | | |
| Waste Charac Desc: | | PATHOLOGICAL | | | |
| Count Manifests: | | 1 | | | |
| Sum Received Qty: | | 132 | | | |
| Gen District: | | 403 | | | |
| Gen District Office Name: | | CORNWALL AREA OFFICE 403 | | | |
| Gen Region Code: | | 04 | | | |
| Gen Region Office Name: | | EASTERN REGION | | | |
| NAICS Code: | | 621110 | | | |
| NAICS Desc: | | OFFICES OF PHYSICIANS | | | |
| Waste Code: | | 261 | | | |
| Waste Class: | | PHARMACEUTICALS | | | |
| Waste Char: | | A | | | |
| Waste Charac Desc: | | ACUTELY HAZARDOUS WASTE CHEM. | | | |
| Count Manifests: | | 4 | | | |
| Sum Received Qty: | | 37 | | | |
| Gen District: | | 403 | | | |
| Gen District Office Name: | | CORNWALL AREA OFFICE 403 | | | |
| Gen Region Code: | | 04 | | | |
| Gen Region Office Name: | | EASTERN REGION | | | |
| NAICS Code: | | 914110 | | | |
| NAICS Desc: | | | | | |
| Waste Code: | | 312 | | | |
| Waste Class: | | PATHOLOGICAL WASTES | | | |
| Waste Char: | | P | | | |
| Waste Charac Desc: | | PATHOLOGICAL | | | |
| Count Manifests: | | 4 | | | |
| Sum Received Qty: | | 86 | | | |
| Gen District: | | 403 | | | |
| Gen District Office Name: | | CORNWALL AREA OFFICE 403 | | | |
| Gen Region Code: | | 04 | | | |
| Gen Region Office Name: | | EASTERN REGION | | | |
| NAICS Code: | | 621620 | | | |
| NAICS Desc: | | | | | |
| Waste Code: | | 312 | | | |
| Waste Class: | | PATHOLOGICAL WASTES | | | |
| Waste Char: | | P | | | |
| Waste Charac Desc: | | PATHOLOGICAL | | | |
| Count Manifests: | | 1 | | | |
| Sum Received Qty: | | 11 | | | |
| Gen District: | | 201 | | | |
| Gen District Office Name: | | HAMILTON DISTRICT OFFICE 201 | | | |
| Gen Region Code: | | 02 | | | |
| Gen Region Office Name: | | WEST-CENTRAL REGION | | | |
| NAICS Code: | | 621494 | | | |
| NAICS Desc: | | | | | |
| Waste Code: | | 312 | | | |
| Waste Class: | | PATHOLOGICAL WASTES | | | |
| Waste Char: | | P | | | |
| Waste Charac Desc: | | PATHOLOGICAL | | | |
| Count Manifests: | | 1 | | | |
| Sum Received Qty: | | 12 | | | |
| Gen District: | | 402 | | | |
| Gen District Office Name: | | OTTAWA DISTRICT OFFICE 402 | | | |
| Gen Region Code: | | 04 | | | |
| Gen Region Office Name: | | EASTERN REGION | | | |
| NAICS Code: | | 626210 | | | |

| <i>Map Key</i> | <i>Number of Records</i> | <i>Direction/ Distance (m)</i> | <i>Elev/Diff (m)</i> | <i>Site</i> | <i>DB</i> |
|----------------------------------|--------------------------|--|----------------------|-------------|-----------|
| NAICS Desc: | | | | | |
| Waste Code: | | 312 | | | |
| Waste Class: | | PATHOLOGICAL WASTES | | | |
| Waste Char: | | P | | | |
| Waste Charac Desc: | | PATHOLOGICAL | | | |
| Count Manifests: | | 1 | | | |
| Sum Received Qty: | | 47 | | | |
| Gen District: | | 401 | | | |
| Gen District Office Name: | | KINGSTON DISTRICT OFFICE 401 | | | |
| Gen Region Code: | | 04 | | | |
| Gen Region Office Name: | | EASTERN REGION | | | |
| NAICS Code: | | 911220 | | | |
| NAICS Desc: | | | | | |
| Waste Code: | | 312 | | | |
| Waste Class: | | PATHOLOGICAL WASTES | | | |
| Waste Char: | | P | | | |
| Waste Charac Desc: | | PATHOLOGICAL | | | |
| Count Manifests: | | 3 | | | |
| Sum Received Qty: | | 125 | | | |
| Gen District: | | 402 | | | |
| Gen District Office Name: | | OTTAWA DISTRICT OFFICE 402 | | | |
| Gen Region Code: | | 04 | | | |
| Gen Region Office Name: | | EASTERN REGION | | | |
| NAICS Code: | | 493190 | | | |
| NAICS Desc: | | OTHER WAREHOUSING AND STORAGE | | | |
| Waste Code: | | 261 | | | |
| Waste Class: | | PHARMACEUTICALS | | | |
| Waste Char: | | A | | | |
| Waste Charac Desc: | | ACUTELY HAZARDOUS WASTE CHEM. | | | |
| Count Manifests: | | 2 | | | |
| Sum Received Qty: | | 254 | | | |
| Gen District: | | 402 | | | |
| Gen District Office Name: | | OTTAWA DISTRICT OFFICE 402 | | | |
| Gen Region Code: | | 04 | | | |
| Gen Region Office Name: | | EASTERN REGION | | | |
| NAICS Code: | | 541720 | | | |
| NAICS Desc: | | RESEARCH AND DEVELOPMENT IN THE SOCIAL SCIENCES AND HUMANITIES | | | |
| Waste Code: | | 261 | | | |
| Waste Class: | | PHARMACEUTICALS | | | |
| Waste Char: | | A | | | |
| Waste Charac Desc: | | ACUTELY HAZARDOUS WASTE CHEM. | | | |
| Count Manifests: | | 4 | | | |
| Sum Received Qty: | | 21 | | | |
| Gen District: | | 403 | | | |
| Gen District Office Name: | | CORNWALL AREA OFFICE 403 | | | |
| Gen Region Code: | | 04 | | | |
| Gen Region Office Name: | | EASTERN REGION | | | |
| NAICS Code: | | 622111 | | | |
| NAICS Desc: | | GENERAL (EXCEPT PAEDIATRIC) HOSPITALS | | | |
| Waste Code: | | 261 | | | |
| Waste Class: | | PHARMACEUTICALS | | | |
| Waste Char: | | A | | | |
| Waste Charac Desc: | | ACUTELY HAZARDOUS WASTE CHEM. | | | |
| Count Manifests: | | 5 | | | |
| Sum Received Qty: | | 123 | | | |
| Gen District: | | 401 | | | |
| Gen District Office Name: | | KINGSTON DISTRICT OFFICE 401 | | | |
| Gen Region Code: | | 04 | | | |
| Gen Region Office Name: | | EASTERN REGION | | | |
| NAICS Code: | | 325410 | | | |
| NAICS Desc: | | PHARMACEUTICAL AND MEDICINE MANUFACTURING | | | |

| <i>Map Key</i> | <i>Number of Records</i> | <i>Direction/ Distance (m)</i> | <i>Elev/Diff (m)</i> | <i>Site</i> | <i>DB</i> |
|----------------------------------|--------------------------|---|----------------------|-------------|-----------|
| Waste Code: | | 312 | | | |
| Waste Class: | | PATHOLOGICAL WASTES | | | |
| Waste Char: | | P | | | |
| Waste Charac Desc: | | PATHOLOGICAL | | | |
| Count Manifests: | | 19 | | | |
| Sum Received Qty: | | 359 | | | |
| Gen District: | | 403 | | | |
| Gen District Office Name: | | CORNWALL AREA OFFICE 403 | | | |
| Gen Region Code: | | 04 | | | |
| Gen Region Office Name: | | EASTERN REGION | | | |
| NAICS Code: | | 541940 | | | |
| NAICS Desc: | | VETERINARY SERVICES | | | |
| Waste Code: | | 261 | | | |
| Waste Class: | | PHARMACEUTICALS | | | |
| Waste Char: | | B | | | |
| Waste Charac Desc: | | HAZARDOUS WASTE CHEMICAL | | | |
| Count Manifests: | | 2 | | | |
| Sum Received Qty: | | 18 | | | |
| Gen District: | | 403 | | | |
| Gen District Office Name: | | CORNWALL AREA OFFICE 403 | | | |
| Gen Region Code: | | 04 | | | |
| Gen Region Office Name: | | EASTERN REGION | | | |
| NAICS Code: | | 562110 | | | |
| NAICS Desc: | | WASTE COLLECTION | | | |
| Waste Code: | | 261 | | | |
| Waste Class: | | PHARMACEUTICALS | | | |
| Waste Char: | | A | | | |
| Waste Charac Desc: | | ACUTELY HAZARDOUS WASTE CHEM. | | | |
| Count Manifests: | | 1 | | | |
| Sum Received Qty: | | 102 | | | |
| Gen District: | | 402 | | | |
| Gen District Office Name: | | OTTAWA DISTRICT OFFICE 402 | | | |
| Gen Region Code: | | 04 | | | |
| Gen Region Office Name: | | EASTERN REGION | | | |
| NAICS Code: | | 611310 | | | |
| NAICS Desc: | | UNIVERSITIES | | | |
| Waste Code: | | 261 | | | |
| Waste Class: | | PHARMACEUTICALS | | | |
| Waste Char: | | A | | | |
| Waste Charac Desc: | | ACUTELY HAZARDOUS WASTE CHEM. | | | |
| Count Manifests: | | 2 | | | |
| Sum Received Qty: | | 10 | | | |
| Gen District: | | 403 | | | |
| Gen District Office Name: | | CORNWALL AREA OFFICE 403 | | | |
| Gen Region Code: | | 04 | | | |
| Gen Region Office Name: | | EASTERN REGION | | | |
| NAICS Code: | | 621390 | | | |
| NAICS Desc: | | OFFICES OF ALL OTHER HEALTH PRACTITIONERS | | | |
| Waste Code: | | 148 | | | |
| Waste Class: | | INORGANIC LABORATORY CHEMICALS | | | |
| Waste Char: | | C | | | |
| Waste Charac Desc: | | CORROSIVE | | | |
| Count Manifests: | | 1 | | | |
| Sum Received Qty: | | 0 | | | |
| Gen District: | | 401 | | | |
| Gen District Office Name: | | KINGSTON DISTRICT OFFICE 401 | | | |
| Gen Region Code: | | 04 | | | |
| Gen Region Office Name: | | EASTERN REGION | | | |
| NAICS Code: | | 911220 | | | |
| NAICS Desc: | | | | | |
| Waste Code: | | 261 | | | |

| <i>Map Key</i> | <i>Number of Records</i> | <i>Direction/ Distance (m)</i> | <i>Elev/Diff (m)</i> | <i>Site</i> | <i>DB</i> |
|----------------------------------|--------------------------|---|----------------------|-------------|-----------|
| Waste Class: | | PHARMACEUTICALS | | | |
| Waste Char: | | A | | | |
| Waste Charac Desc: | | ACUTELY HAZARDOUS WASTE CHEM. | | | |
| Count Manifests: | | 4 | | | |
| Sum Received Qty: | | 104 | | | |
| Gen District: | | 402 | | | |
| Gen District Office Name: | | OTTAWA DISTRICT OFFICE 402 | | | |
| Gen Region Code: | | 04 | | | |
| Gen Region Office Name: | | EASTERN REGION | | | |
| NAICS Code: | | 339110 | | | |
| NAICS Desc: | | MEDICAL EQUIPMENT AND SUPPLIES MANUFACTURING | | | |
| Waste Code: | | 312 | | | |
| Waste Class: | | PATHOLOGICAL WASTES | | | |
| Waste Char: | | P | | | |
| Waste Charac Desc: | | PATHOLOGICAL | | | |
| Count Manifests: | | 37 | | | |
| Sum Received Qty: | | 7359 | | | |
| Gen District: | | 402 | | | |
| Gen District Office Name: | | OTTAWA DISTRICT OFFICE 402 | | | |
| Gen Region Code: | | 04 | | | |
| Gen Region Office Name: | | EASTERN REGION | | | |
| NAICS Code: | | 442298 | | | |
| NAICS Desc: | | ALL OTHER HOME FURNISHINGS STORES | | | |
| Waste Code: | | 312 | | | |
| Waste Class: | | PATHOLOGICAL WASTES | | | |
| Waste Char: | | P | | | |
| Waste Charac Desc: | | PATHOLOGICAL | | | |
| Count Manifests: | | 3 | | | |
| Sum Received Qty: | | 22 | | | |
| Gen District: | | 402 | | | |
| Gen District Office Name: | | OTTAWA DISTRICT OFFICE 402 | | | |
| Gen Region Code: | | 04 | | | |
| Gen Region Office Name: | | EASTERN REGION | | | |
| NAICS Code: | | 488190 | | | |
| NAICS Desc: | | OTHER SUPPORT ACTIVITIES FOR AIR TRANSPORTATION | | | |
| Waste Code: | | 312 | | | |
| Waste Class: | | PATHOLOGICAL WASTES | | | |
| Waste Char: | | P | | | |
| Waste Charac Desc: | | PATHOLOGICAL | | | |
| Count Manifests: | | 3 | | | |
| Sum Received Qty: | | 46 | | | |
| Gen District: | | 402 | | | |
| Gen District Office Name: | | OTTAWA DISTRICT OFFICE 402 | | | |
| Gen Region Code: | | 04 | | | |
| Gen Region Office Name: | | EASTERN REGION | | | |
| NAICS Code: | | 621499 | | | |
| NAICS Desc: | | ALL OTHER OUT-PATIENT CARE CENTRES | | | |
| Waste Code: | | 261 | | | |
| Waste Class: | | PHARMACEUTICALS | | | |
| Waste Char: | | A | | | |
| Waste Charac Desc: | | ACUTELY HAZARDOUS WASTE CHEM. | | | |
| Count Manifests: | | 19 | | | |
| Sum Received Qty: | | 326 | | | |
| Gen District: | | 305 | | | |
| Gen District Office Name: | | HALTON-PEEL DISTRICT OFFICE 305 | | | |
| Gen Region Code: | | 03 | | | |
| Gen Region Office Name: | | CENTRAL REGION | | | |
| NAICS Code: | | 622111 | | | |
| NAICS Desc: | | GENERAL (EXCEPT PAEDIATRIC) HOSPITALS | | | |
| Waste Code: | | 261 | | | |
| Waste Class: | | PHARMACEUTICALS | | | |

| <i>Map Key</i> | <i>Number of Records</i> | <i>Direction/ Distance (m)</i> | <i>Elev/Diff (m)</i> | <i>Site</i> | <i>DB</i> |
|----------------------------------|--------------------------|---|----------------------|-------------|-----------|
| Waste Char: | | A | | | |
| Waste Charac Desc: | | ACUTELY HAZARDOUS WASTE CHEM. | | | |
| Count Manifests: | | 3 | | | |
| Sum Received Qty: | | 198 | | | |
| Gen District: | | 402 | | | |
| Gen District Office Name: | | OTTAWA DISTRICT OFFICE 402 | | | |
| Gen Region Code: | | 04 | | | |
| Gen Region Office Name: | | EASTERN REGION | | | |
| NAICS Code: | | 622111 | | | |
| NAICS Desc: | | GENERAL (EXCEPT PAEDIATRIC) HOSPITALS | | | |
| Waste Code: | | 261 | | | |
| Waste Class: | | PHARMACEUTICALS | | | |
| Waste Char: | | L | | | |
| Waste Charac Desc: | | LIQUID INDUSTRIAL WASTE | | | |
| Count Manifests: | | 1 | | | |
| Sum Received Qty: | | 21 | | | |
| Gen District: | | 402 | | | |
| Gen District Office Name: | | OTTAWA DISTRICT OFFICE 402 | | | |
| Gen Region Code: | | 04 | | | |
| Gen Region Office Name: | | EASTERN REGION | | | |
| NAICS Code: | | 414510 | | | |
| NAICS Desc: | | PHARMACEUTICALS AND PHARMACY SUPPLIES WHOLESALER-DISTRIBUTORS | | | |
| Waste Code: | | 312 | | | |
| Waste Class: | | PATHOLOGICAL WASTES | | | |
| Waste Char: | | P | | | |
| Waste Charac Desc: | | PATHOLOGICAL | | | |
| Count Manifests: | | 39 | | | |
| Sum Received Qty: | | 3008 | | | |
| Gen District: | | 402 | | | |
| Gen District Office Name: | | OTTAWA DISTRICT OFFICE 402 | | | |
| Gen Region Code: | | 04 | | | |
| Gen Region Office Name: | | EASTERN REGION | | | |
| NAICS Code: | | 446199 | | | |
| NAICS Desc: | | ALL OTHER HEALTH AND PERSONAL CARE STORES | | | |
| Waste Code: | | 312 | | | |
| Waste Class: | | PATHOLOGICAL WASTES | | | |
| Waste Char: | | P | | | |
| Waste Charac Desc: | | PATHOLOGICAL | | | |
| Count Manifests: | | 15 | | | |
| Sum Received Qty: | | 404 | | | |
| Gen District: | | 402 | | | |
| Gen District Office Name: | | OTTAWA DISTRICT OFFICE 402 | | | |
| Gen Region Code: | | 04 | | | |
| Gen Region Office Name: | | EASTERN REGION | | | |
| NAICS Code: | | 514122 | | | |
| NAICS Desc: | | ARCHIVES | | | |
| Waste Code: | | 312 | | | |
| Waste Class: | | PATHOLOGICAL WASTES | | | |
| Waste Char: | | P | | | |
| Waste Charac Desc: | | PATHOLOGICAL | | | |
| Count Manifests: | | 80 | | | |
| Sum Received Qty: | | 53390 | | | |
| Gen District: | | 401 | | | |
| Gen District Office Name: | | KINGSTON DISTRICT OFFICE 401 | | | |
| Gen Region Code: | | 04 | | | |
| Gen Region Office Name: | | EASTERN REGION | | | |
| NAICS Code: | | 325610 | | | |
| NAICS Desc: | | SOAP AND CLEANING COMPOUND MANUFACTURING | | | |
| Waste Code: | | 261 | | | |
| Waste Class: | | PHARMACEUTICALS | | | |
| Waste Char: | | A | | | |

| <i>Map Key</i> | <i>Number of Records</i> | <i>Direction/ Distance (m)</i> | <i>Elev/Diff (m)</i> | <i>Site</i> | <i>DB</i> |
|----------------------------------|---|------------------------------------|--------------------------|-------------|-----------|
| Waste Charac Desc: | | ACUTELY HAZARDOUS WASTE CHEM. | | | |
| Count Manifests: | 1 | | | | |
| Sum Received Qty: | 5 | | | | |
| Gen District: | 402 | | | | |
| Gen District Office Name: | OTTAWA DISTRICT OFFICE 402 | | | | |
| Gen Region Code: | 04 | | | | |
| Gen Region Office Name: | EASTERN REGION | | | | |
| NAICS Code: | 541710 | | | | |
| NAICS Desc: | RESEARCH AND DEVELOPMENT IN THE PHYSICAL, ENGINEERING AND LIFE SCIENCES | | | | |
| Waste Code: | 312 | | | | |
| Waste Class: | PATHOLOGICAL WASTES | | | | |
| Waste Char: | P | | | | |
| Waste Charac Desc: | PATHOLOGICAL | | | | |
| Count Manifests: | 41 | | | | |
| Sum Received Qty: | 3430 | | | | |
| Gen District: | 402 | | | | |
| Gen District Office Name: | OTTAWA DISTRICT OFFICE 402 | | | | |
| Gen Region Code: | 04 | | | | |
| Gen Region Office Name: | EASTERN REGION | | | | |
| NAICS Code: | 541990 | | | | |
| NAICS Desc: | ALL OTHER PROFESSIONAL, SCIENTIFIC AND TECHNICAL SERVICES | | | | |
| Waste Code: | 312 | | | | |
| Waste Class: | PATHOLOGICAL WASTES | | | | |
| Waste Char: | P | | | | |
| Waste Charac Desc: | PATHOLOGICAL | | | | |
| Count Manifests: | 77 | | | | |
| Sum Received Qty: | 18471 | | | | |
| Gen District: | 403 | | | | |
| Gen District Office Name: | CORNWALL AREA OFFICE 403 | | | | |
| Gen Region Code: | 04 | | | | |
| Gen Region Office Name: | EASTERN REGION | | | | |
| NAICS Code: | 621150 | | | | |
| NAICS Desc: | | | | | |
| Waste Code: | 261 | | | | |
| Waste Class: | PHARMACEUTICALS | | | | |
| Waste Char: | A | | | | |
| Waste Charac Desc: | ACUTELY HAZARDOUS WASTE CHEM. | | | | |
| Count Manifests: | 42 | | | | |
| Sum Received Qty: | 583 | | | | |
| Gen District: | 402 | | | | |
| Gen District Office Name: | OTTAWA DISTRICT OFFICE 402 | | | | |
| Gen Region Code: | 04 | | | | |
| Gen Region Office Name: | EASTERN REGION | | | | |
| NAICS Code: | 541380 | | | | |
| NAICS Desc: | TESTING LABORATORIES | | | | |
| Waste Code: | 312 | | | | |
| Waste Class: | PATHOLOGICAL WASTES | | | | |
| Waste Char: | P | | | | |
| Waste Charac Desc: | PATHOLOGICAL | | | | |
| Count Manifests: | 36 | | | | |
| Sum Received Qty: | 741 | | | | |
| Gen District: | 402 | | | | |
| Gen District Office Name: | OTTAWA DISTRICT OFFICE 402 | | | | |
| Gen Region Code: | 04 | | | | |
| Gen Region Office Name: | EASTERN REGION | | | | |
| NAICS Code: | 541940 | | | | |
| NAICS Desc: | VETERINARY SERVICES | | | | |
| Waste Code: | 312 | | | | |
| Waste Class: | PATHOLOGICAL WASTES | | | | |
| Waste Char: | P | | | | |
| Waste Charac Desc: | PATHOLOGICAL | | | | |

| <i>Map Key</i> | <i>Number of Records</i> | <i>Direction/ Distance (m)</i> | <i>Elev/Diff (m)</i> | <i>Site</i> | <i>DB</i> |
|----------------------------------|--------------------------|--------------------------------|-------------------------------|-------------|-----------|
| Count Manifests: | | | 120 | | |
| Sum Received Qty: | | | 3238 | | |
| Gen District: | | | 203 | | |
| Gen District Office Name: | | | NIAGARA DISTRICT OFFICE 203 | | |
| Gen Region Code: | | | 02 | | |
| Gen Region Office Name: | | | WEST-CENTRAL REGION | | |
| NAICS Code: | | | 562210 | | |
| NAICS Desc: | | | WASTE TREATMENT AND DISPOSAL | | |
| Waste Code: | | | 312 | | |
| Waste Class: | | | PATHOLOGICAL WASTES | | |
| Waste Char: | | | P | | |
| Waste Charac Desc: | | | PATHOLOGICAL | | |
| Count Manifests: | | | 1 | | |
| Sum Received Qty: | | | 22 | | |
| Gen District: | | | 402 | | |
| Gen District Office Name: | | | OTTAWA DISTRICT OFFICE 402 | | |
| Gen Region Code: | | | 04 | | |
| Gen Region Office Name: | | | EASTERN REGION | | |
| NAICS Code: | | | 611310 | | |
| NAICS Desc: | | | UNIVERSITIES | | |
| Waste Code: | | | 312 | | |
| Waste Class: | | | PATHOLOGICAL WASTES | | |
| Waste Char: | | | P | | |
| Waste Charac Desc: | | | PATHOLOGICAL | | |
| Count Manifests: | | | 73 | | |
| Sum Received Qty: | | | 11079 | | |
| Gen District: | | | 401 | | |
| Gen District Office Name: | | | KINGSTON DISTRICT OFFICE 401 | | |
| Gen Region Code: | | | 04 | | |
| Gen Region Office Name: | | | EASTERN REGION | | |
| NAICS Code: | | | 621494 | | |
| NAICS Desc: | | | | | |
| Waste Code: | | | 261 | | |
| Waste Class: | | | PHARMACEUTICALS | | |
| Waste Char: | | | A | | |
| Waste Charac Desc: | | | ACUTELY HAZARDOUS WASTE CHEM. | | |
| Count Manifests: | | | 22 | | |
| Sum Received Qty: | | | 859 | | |
| Gen District: | | | 402 | | |
| Gen District Office Name: | | | OTTAWA DISTRICT OFFICE 402 | | |
| Gen Region Code: | | | 04 | | |
| Gen Region Office Name: | | | EASTERN REGION | | |
| NAICS Code: | | | 621494 | | |
| NAICS Desc: | | | | | |
| Waste Code: | | | 261 | | |
| Waste Class: | | | PHARMACEUTICALS | | |
| Waste Char: | | | P | | |
| Waste Charac Desc: | | | PATHOLOGICAL | | |
| Count Manifests: | | | 1 | | |
| Sum Received Qty: | | | 6 | | |
| Gen District: | | | 402 | | |
| Gen District Office Name: | | | OTTAWA DISTRICT OFFICE 402 | | |
| Gen Region Code: | | | 04 | | |
| Gen Region Office Name: | | | EASTERN REGION | | |
| NAICS Code: | | | 913910 | | |
| NAICS Desc: | | | | | |
| Waste Code: | | | 261 | | |
| Waste Class: | | | PHARMACEUTICALS | | |
| Waste Char: | | | A | | |
| Waste Charac Desc: | | | ACUTELY HAZARDOUS WASTE CHEM. | | |
| Count Manifests: | | | 13 | | |

| <i>Map Key</i> | <i>Number of Records</i> | <i>Direction/ Distance (m)</i> | <i>Elev/Diff (m)</i> | <i>Site</i> | <i>DB</i> |
|----------------------------------|--------------------------|---|----------------------|-------------|-----------|
| Sum Received Qty: | | 432 | | | |
| Gen District: | | 402 | | | |
| Gen District Office Name: | | OTTAWA DISTRICT OFFICE 402 | | | |
| Gen Region Code: | | 04 | | | |
| Gen Region Office Name: | | EASTERN REGION | | | |
| NAICS Code: | | 611510 | | | |
| NAICS Desc: | | TECHNICAL AND TRADE SCHOOLS | | | |
| Waste Code: | | 264 | | | |
| Waste Class: | | PHOTOPROCESSING WASTES | | | |
| Waste Char: | | T | | | |
| Waste Charac Desc: | | LEACHATE TOXIC | | | |
| Count Manifests: | | 1 | | | |
| Sum Received Qty: | | 5 | | | |
| Gen District: | | 401 | | | |
| Gen District Office Name: | | KINGSTON DISTRICT OFFICE 401 | | | |
| Gen Region Code: | | 04 | | | |
| Gen Region Office Name: | | EASTERN REGION | | | |
| NAICS Code: | | 541990 | | | |
| NAICS Desc: | | ALL OTHER PROFESSIONAL, SCIENTIFIC AND TECHNICAL SERVICES | | | |
| Waste Code: | | 312 | | | |
| Waste Class: | | PATHOLOGICAL WASTES | | | |
| Waste Char: | | P | | | |
| Waste Charac Desc: | | PATHOLOGICAL | | | |
| Count Manifests: | | 1 | | | |
| Sum Received Qty: | | 16 | | | |
| Gen District: | | 401 | | | |
| Gen District Office Name: | | KINGSTON DISTRICT OFFICE 401 | | | |
| Gen Region Code: | | 04 | | | |
| Gen Region Office Name: | | EASTERN REGION | | | |
| NAICS Code: | | 611110 | | | |
| NAICS Desc: | | ELEMENTARY AND SECONDARY SCHOOLS | | | |
| Waste Code: | | 312 | | | |
| Waste Class: | | PATHOLOGICAL WASTES | | | |
| Waste Char: | | P | | | |
| Waste Charac Desc: | | PATHOLOGICAL | | | |
| Count Manifests: | | 22 | | | |
| Sum Received Qty: | | 18414 | | | |
| Gen District: | | 401 | | | |
| Gen District Office Name: | | KINGSTON DISTRICT OFFICE 401 | | | |
| Gen Region Code: | | 04 | | | |
| Gen Region Office Name: | | EASTERN REGION | | | |
| NAICS Code: | | 541940 | | | |
| NAICS Desc: | | VETERINARY SERVICES | | | |
| Waste Code: | | 261 | | | |
| Waste Class: | | PHARMACEUTICALS | | | |
| Waste Char: | | A | | | |
| Waste Charac Desc: | | ACUTELY HAZARDOUS WASTE CHEM. | | | |
| Count Manifests: | | 4 | | | |
| Sum Received Qty: | | 47 | | | |
| Gen District: | | 401 | | | |
| Gen District Office Name: | | KINGSTON DISTRICT OFFICE 401 | | | |
| Gen Region Code: | | 04 | | | |
| Gen Region Office Name: | | EASTERN REGION | | | |
| NAICS Code: | | 541940 | | | |
| NAICS Desc: | | VETERINARY SERVICES | | | |
| Waste Code: | | 261 | | | |
| Waste Class: | | PHARMACEUTICALS | | | |
| Waste Char: | | B | | | |
| Waste Charac Desc: | | HAZARDOUS WASTE CHEMICAL | | | |
| Count Manifests: | | 1 | | | |
| Sum Received Qty: | | 3 | | | |

| <i>Map Key</i> | <i>Number of Records</i> | <i>Direction/ Distance (m)</i> | <i>Elev/Diff (m)</i> | <i>Site</i> | <i>DB</i> |
|----------------------------------|--------------------------|---------------------------------|----------------------|-------------|-----------|
| Gen District: | | 305 | | | |
| Gen District Office Name: | | HALTON-PEEL DISTRICT OFFICE 305 | | | |
| Gen Region Code: | | 03 | | | |
| Gen Region Office Name: | | CENTRAL REGION | | | |
| NAICS Code: | | 621110 | | | |
| NAICS Desc: | | OFFICES OF PHYSICIANS | | | |
| Waste Code: | | 312 | | | |
| Waste Class: | | PATHOLOGICAL WASTES | | | |
| Waste Char: | | P | | | |
| Waste Charac Desc: | | PATHOLOGICAL | | | |
| Count Manifests: | | 1 | | | |
| Sum Received Qty: | | 9 | | | |
| Gen District: | | 401 | | | |
| Gen District Office Name: | | KINGSTON DISTRICT OFFICE 401 | | | |
| Gen Region Code: | | 04 | | | |
| Gen Region Office Name: | | EASTERN REGION | | | |
| NAICS Code: | | 621110 | | | |
| NAICS Desc: | | OFFICES OF PHYSICIANS | | | |
| Waste Code: | | 312 | | | |
| Waste Class: | | PATHOLOGICAL WASTES | | | |
| Waste Char: | | P | | | |
| Waste Charac Desc: | | PATHOLOGICAL | | | |
| Count Manifests: | | 20 | | | |
| Sum Received Qty: | | 307 | | | |
| Gen District: | | 402 | | | |
| Gen District Office Name: | | OTTAWA DISTRICT OFFICE 402 | | | |
| Gen Region Code: | | 04 | | | |
| Gen Region Office Name: | | EASTERN REGION | | | |
| NAICS Code: | | 621210 | | | |
| NAICS Desc: | | OFFICES OF DENTISTS | | | |
| Waste Code: | | 312 | | | |
| Waste Class: | | PATHOLOGICAL WASTES | | | |
| Waste Char: | | P | | | |
| Waste Charac Desc: | | PATHOLOGICAL | | | |
| Count Manifests: | | 87 | | | |
| Sum Received Qty: | | 1162 | | | |
| Gen District: | | 401 | | | |
| Gen District Office Name: | | KINGSTON DISTRICT OFFICE 401 | | | |
| Gen Region Code: | | 04 | | | |
| Gen Region Office Name: | | EASTERN REGION | | | |
| NAICS Code: | | 111111 | | | |
| NAICS Desc: | | | | | |
| Waste Code: | | 261 | | | |
| Waste Class: | | PHARMACEUTICALS | | | |
| Waste Char: | | A | | | |
| Waste Charac Desc: | | ACUTELY HAZARDOUS WASTE CHEM. | | | |
| Count Manifests: | | 1 | | | |
| Sum Received Qty: | | 19 | | | |
| Gen District: | | 306 | | | |
| Gen District Office Name: | | YORK DURHAM DISTRICT OFFICE 306 | | | |
| Gen Region Code: | | 03 | | | |
| Gen Region Office Name: | | CENTRAL REGION | | | |
| NAICS Code: | | 621110 | | | |
| NAICS Desc: | | OFFICES OF PHYSICIANS | | | |
| Waste Code: | | 312 | | | |
| Waste Class: | | PATHOLOGICAL WASTES | | | |
| Waste Char: | | P | | | |
| Waste Charac Desc: | | PATHOLOGICAL | | | |
| Count Manifests: | | 1 | | | |
| Sum Received Qty: | | 19 | | | |

| Map Key | Number of Records | Direction/ Distance (m) | Elev/Diff (m) | Site | DB |
|----------------------------------|--------------------------|---|--------------------------|-------------|-----------|
| Gen District: | | 306 | | | |
| Gen District Office Name: | | YORK DURHAM DISTRICT OFFICE 306 | | | |
| Gen Region Code: | | 03 | | | |
| Gen Region Office Name: | | CENTRAL REGION | | | |
| NAICS Code: | | 621390 | | | |
| NAICS Desc: | | OFFICES OF ALL OTHER HEALTH PRACTITIONERS | | | |
| Waste Code: | | 312 | | | |
| Waste Class: | | PATHOLOGICAL WASTES | | | |
| Waste Char: | | P | | | |
| Waste Charac Desc: | | PATHOLOGICAL | | | |
| Count Manifests: | | 1 | | | |
| Sum Received Qty: | | 4 | | | |
| Gen District: | | 403 | | | |
| Gen District Office Name: | | CORNWALL AREA OFFICE 403 | | | |
| Gen Region Code: | | 04 | | | |
| Gen Region Office Name: | | EASTERN REGION | | | |
| NAICS Code: | | 621390 | | | |
| NAICS Desc: | | OFFICES OF ALL OTHER HEALTH PRACTITIONERS | | | |
| Waste Code: | | 312 | | | |
| Waste Class: | | PATHOLOGICAL WASTES | | | |
| Waste Char: | | P | | | |
| Waste Charac Desc: | | PATHOLOGICAL | | | |
| Count Manifests: | | 5 | | | |
| Sum Received Qty: | | 668 | | | |
| Gen District: | | 402 | | | |
| Gen District Office Name: | | OTTAWA DISTRICT OFFICE 402 | | | |
| Gen Region Code: | | 04 | | | |
| Gen Region Office Name: | | EASTERN REGION | | | |
| NAICS Code: | | 621110 | | | |
| NAICS Desc: | | OFFICES OF PHYSICIANS | | | |
| Waste Code: | | 261 | | | |
| Waste Class: | | PHARMACEUTICALS | | | |
| Waste Char: | | A | | | |
| Waste Charac Desc: | | ACUTELY HAZARDOUS WASTE CHEM. | | | |
| Count Manifests: | | 26 | | | |
| Sum Received Qty: | | 200 | | | |
| Gen District: | | 403 | | | |
| Gen District Office Name: | | CORNWALL AREA OFFICE 403 | | | |
| Gen Region Code: | | 04 | | | |
| Gen Region Office Name: | | EASTERN REGION | | | |
| NAICS Code: | | 621990 | | | |
| NAICS Desc: | | ALL OTHER AMBULATORY HEALTH CARE SERVICES | | | |
| Waste Code: | | 312 | | | |
| Waste Class: | | PATHOLOGICAL WASTES | | | |
| Waste Char: | | P | | | |
| Waste Charac Desc: | | PATHOLOGICAL | | | |
| Count Manifests: | | 93 | | | |
| Sum Received Qty: | | 30410 | | | |
| Gen District: | | 305 | | | |
| Gen District Office Name: | | HALTON-PEEL DISTRICT OFFICE 305 | | | |
| Gen Region Code: | | 03 | | | |
| Gen Region Office Name: | | CENTRAL REGION | | | |
| NAICS Code: | | 622111 | | | |
| NAICS Desc: | | GENERAL (EXCEPT PAEDIATRIC) HOSPITALS | | | |
| Waste Code: | | 312 | | | |
| Waste Class: | | PATHOLOGICAL WASTES | | | |
| Waste Char: | | P | | | |
| Waste Charac Desc: | | PATHOLOGICAL | | | |
| Count Manifests: | | 3 | | | |
| Sum Received Qty: | | 2336 | | | |
| Gen District: | | 202 | | | |

| <i>Map Key</i> | <i>Number of Records</i> | <i>Direction/ Distance (m)</i> | <i>Elev/Diff (m)</i> | <i>Site</i> | <i>DB</i> |
|----------------------------------|--------------------------|---|----------------------|-------------|-----------|
| Gen District Office Name: | | GUELPH DISTRICT OFFICE 202 | | | |
| Gen Region Code: | | 02 | | | |
| Gen Region Office Name: | | WEST-CENTRAL REGION | | | |
| NAICS Code: | | 621510 | | | |
| NAICS Desc: | | MEDICAL AND DIAGNOSTIC LABORATORIES | | | |
| Waste Code: | | 312 | | | |
| Waste Class: | | PATHOLOGICAL WASTES | | | |
| Waste Char: | | P | | | |
| Waste Charac Desc: | | PATHOLOGICAL | | | |
| Count Manifests: | | 2 | | | |
| Sum Received Qty: | | 16 | | | |
| Gen District: | | 401 | | | |
| Gen District Office Name: | | KINGSTON DISTRICT OFFICE 401 | | | |
| Gen Region Code: | | 04 | | | |
| Gen Region Office Name: | | EASTERN REGION | | | |
| NAICS Code: | | 621510 | | | |
| NAICS Desc: | | MEDICAL AND DIAGNOSTIC LABORATORIES | | | |
| Waste Code: | | 312 | | | |
| Waste Class: | | PATHOLOGICAL WASTES | | | |
| Waste Char: | | P | | | |
| Waste Charac Desc: | | PATHOLOGICAL | | | |
| Count Manifests: | | 22 | | | |
| Sum Received Qty: | | 383 | | | |
| Gen District: | | 401 | | | |
| Gen District Office Name: | | KINGSTON DISTRICT OFFICE 401 | | | |
| Gen Region Code: | | 04 | | | |
| Gen Region Office Name: | | EASTERN REGION | | | |
| NAICS Code: | | 621990 | | | |
| NAICS Desc: | | ALL OTHER AMBULATORY HEALTH CARE SERVICES | | | |
| Waste Code: | | 312 | | | |
| Waste Class: | | PATHOLOGICAL WASTES | | | |
| Waste Char: | | P | | | |
| Waste Charac Desc: | | PATHOLOGICAL | | | |
| Count Manifests: | | 11 | | | |
| Sum Received Qty: | | 629 | | | |
| Gen District: | | 401 | | | |
| Gen District Office Name: | | KINGSTON DISTRICT OFFICE 401 | | | |
| Gen Region Code: | | 04 | | | |
| Gen Region Office Name: | | EASTERN REGION | | | |
| NAICS Code: | | 622111 | | | |
| NAICS Desc: | | GENERAL (EXCEPT PAEDIATRIC) HOSPITALS | | | |
| Waste Code: | | 312 | | | |
| Waste Class: | | PATHOLOGICAL WASTES | | | |
| Waste Char: | | P | | | |
| Waste Charac Desc: | | PATHOLOGICAL | | | |
| Count Manifests: | | 47 | | | |
| Sum Received Qty: | | 17228 | | | |
| Gen District: | | 402 | | | |
| Gen District Office Name: | | OTTAWA DISTRICT OFFICE 402 | | | |
| Gen Region Code: | | 04 | | | |
| Gen Region Office Name: | | EASTERN REGION | | | |
| NAICS Code: | | 812910 | | | |
| NAICS Desc: | | PET CARE (EXCEPT VETERINARY) SERVICES | | | |
| Waste Code: | | 312 | | | |
| Waste Class: | | PATHOLOGICAL WASTES | | | |
| Waste Char: | | P | | | |
| Waste Charac Desc: | | PATHOLOGICAL | | | |
| Count Manifests: | | 1 | | | |
| Sum Received Qty: | | 4 | | | |
| Gen District: | | 402 | | | |
| Gen District Office Name: | | OTTAWA DISTRICT OFFICE 402 | | | |

| <i>Map Key</i> | <i>Number of Records</i> | <i>Direction/ Distance (m)</i> | <i>Elev/Diff (m)</i> | <i>Site</i> | <i>DB</i> |
|----------------------------------|--------------------------|------------------------------------|--------------------------|-------------|-----------|
| Gen Region Code: | | 04 | | | |
| Gen Region Office Name: | | EASTERN REGION | | | |
| NAICS Code: | | 812210 | | | |
| NAICS Desc: | | | | | |
| Waste Code: | | 312 | | | |
| Waste Class: | | PATHOLOGICAL WASTES | | | |
| Waste Char: | | P | | | |
| Waste Charac Desc: | | PATHOLOGICAL | | | |
| Count Manifests: | | 105 | | | |
| Sum Received Qty: | | 1675 | | | |
| Gen District: | | 402 | | | |
| Gen District Office Name: | | OTTAWA DISTRICT OFFICE 402 | | | |
| Gen Region Code: | | 04 | | | |
| Gen Region Office Name: | | EASTERN REGION | | | |
| NAICS Code: | | 623999 | | | |
| NAICS Desc: | | | | | |
| Waste Code: | | 312 | | | |
| Waste Class: | | PATHOLOGICAL WASTES | | | |
| Waste Char: | | P | | | |
| Waste Charac Desc: | | PATHOLOGICAL | | | |
| Count Manifests: | | 1 | | | |
| Sum Received Qty: | | 11 | | | |
| Gen District: | | 402 | | | |
| Gen District Office Name: | | OTTAWA DISTRICT OFFICE 402 | | | |
| Gen Region Code: | | 04 | | | |
| Gen Region Office Name: | | EASTERN REGION | | | |
| NAICS Code: | | 812190 | | | |
| NAICS Desc: | | | | | |
| Waste Code: | | 312 | | | |
| Waste Class: | | PATHOLOGICAL WASTES | | | |
| Waste Char: | | P | | | |
| Waste Charac Desc: | | PATHOLOGICAL | | | |
| Count Manifests: | | 1 | | | |
| Sum Received Qty: | | 7 | | | |
| Gen District: | | 403 | | | |
| Gen District Office Name: | | CORNWALL AREA OFFICE 403 | | | |
| Gen Region Code: | | 04 | | | |
| Gen Region Office Name: | | EASTERN REGION | | | |
| NAICS Code: | | 812210 | | | |
| NAICS Desc: | | | | | |
| Waste Code: | | 312 | | | |
| Waste Class: | | PATHOLOGICAL WASTES | | | |
| Waste Char: | | P | | | |
| Waste Charac Desc: | | PATHOLOGICAL | | | |
| Count Manifests: | | 3 | | | |
| Sum Received Qty: | | 13 | | | |
| Gen District: | | 402 | | | |
| Gen District Office Name: | | OTTAWA DISTRICT OFFICE 402 | | | |
| Gen Region Code: | | 04 | | | |
| Gen Region Office Name: | | EASTERN REGION | | | |
| NAICS Code: | | 621912 | | | |
| NAICS Desc: | | | | | |
| Waste Code: | | 312 | | | |
| Waste Class: | | PATHOLOGICAL WASTES | | | |
| Waste Char: | | P | | | |
| Waste Charac Desc: | | PATHOLOGICAL | | | |
| Count Manifests: | | 6 | | | |
| Sum Received Qty: | | 40 | | | |
| Gen District: | | 401 | | | |
| Gen District Office Name: | | KINGSTON DISTRICT OFFICE 401 | | | |
| Gen Region Code: | | 04 | | | |

| <i>Map Key</i> | <i>Number of Records</i> | <i>Direction/ Distance (m)</i> | <i>Elev/Diff (m)</i> | <i>Site</i> | <i>DB</i> |
|----------------------------------|--------------------------|---------------------------------------|----------------------|-------------|-----------|
| Gen Region Office Name: | | EASTERN REGION | | | |
| NAICS Code: | | 111111 | | | |
| NAICS Desc: | | | | | |
| Waste Code: | | 312 | | | |
| Waste Class: | | PATHOLOGICAL WASTES | | | |
| Waste Char: | | P | | | |
| Waste Charac Desc: | | PATHOLOGICAL | | | |
| Count Manifests: | | 1 | | | |
| Sum Received Qty: | | 15 | | | |
| Gen District: | | 203 | | | |
| Gen District Office Name: | | NIAGARA DISTRICT OFFICE 203 | | | |
| Gen Region Code: | | 02 | | | |
| Gen Region Office Name: | | WEST-CENTRAL REGION | | | |
| NAICS Code: | | 621911 | | | |
| NAICS Desc: | | | | | |
| Waste Code: | | 312 | | | |
| Waste Class: | | PATHOLOGICAL WASTES | | | |
| Waste Char: | | P | | | |
| Waste Charac Desc: | | PATHOLOGICAL | | | |
| Count Manifests: | | 2 | | | |
| Sum Received Qty: | | 60 | | | |
| Gen District: | | 402 | | | |
| Gen District Office Name: | | OTTAWA DISTRICT OFFICE 402 | | | |
| Gen Region Code: | | 04 | | | |
| Gen Region Office Name: | | EASTERN REGION | | | |
| NAICS Code: | | 562991 | | | |
| NAICS Desc: | | | | | |
| Waste Code: | | 312 | | | |
| Waste Class: | | PATHOLOGICAL WASTES | | | |
| Waste Char: | | P | | | |
| Waste Charac Desc: | | PATHOLOGICAL | | | |
| Count Manifests: | | 1 | | | |
| Sum Received Qty: | | 320 | | | |
| Gen District: | | 402 | | | |
| Gen District Office Name: | | OTTAWA DISTRICT OFFICE 402 | | | |
| Gen Region Code: | | 04 | | | |
| Gen Region Office Name: | | EASTERN REGION | | | |
| NAICS Code: | | 622111 | | | |
| NAICS Desc: | | GENERAL (EXCEPT PAEDIATRIC) HOSPITALS | | | |
| Waste Code: | | 261 | | | |
| Waste Class: | | PHARMACEUTICALS | | | |
| Waste Char: | | A | | | |
| Waste Charac Desc: | | ACUTELY HAZARDOUS WASTE CHEM. | | | |
| Count Manifests: | | 529 | | | |
| Sum Received Qty: | | 32487 | | | |
| Gen District: | | 401 | | | |
| Gen District Office Name: | | KINGSTON DISTRICT OFFICE 401 | | | |
| Gen Region Code: | | 04 | | | |
| Gen Region Office Name: | | EASTERN REGION | | | |
| NAICS Code: | | 623110 | | | |
| NAICS Desc: | | | | | |
| Waste Code: | | 312 | | | |
| Waste Class: | | PATHOLOGICAL WASTES | | | |
| Waste Char: | | P | | | |
| Waste Charac Desc: | | PATHOLOGICAL | | | |
| Count Manifests: | | 4 | | | |
| Sum Received Qty: | | 81 | | | |
| Gen District: | | 403 | | | |
| Gen District Office Name: | | CORNWALL AREA OFFICE 403 | | | |
| Gen Region Code: | | 04 | | | |
| Gen Region Office Name: | | EASTERN REGION | | | |

| <i>Map Key</i> | <i>Number of Records</i> | <i>Direction/ Distance (m)</i> | <i>Elev/Diff (m)</i> | <i>Site</i> | <i>DB</i> |
|----------------------------------|--------------------------|---|----------------------|-------------|-----------|
| NAICS Code: | | 621610 | | | |
| NAICS Desc: | | | | | |
| Waste Code: | | 312 | | | |
| Waste Class: | | PATHOLOGICAL WASTES | | | |
| Waste Char: | | P | | | |
| Waste Charac Desc: | | PATHOLOGICAL | | | |
| Count Manifests: | | 6 | | | |
| Sum Received Qty: | | 114 | | | |
| Gen District: | | 402 | | | |
| Gen District Office Name: | | OTTAWA DISTRICT OFFICE 402 | | | |
| Gen Region Code: | | 04 | | | |
| Gen Region Office Name: | | EASTERN REGION | | | |
| NAICS Code: | | 446110 | | | |
| NAICS Desc: | | | | | |
| Waste Code: | | 261 | | | |
| Waste Class: | | PHARMACEUTICALS | | | |
| Waste Char: | | A | | | |
| Waste Charac Desc: | | ACUTELY HAZARDOUS WASTE CHEM. | | | |
| Count Manifests: | | 9 | | | |
| Sum Received Qty: | | 156 | | | |
| Gen District: | | 403 | | | |
| Gen District Office Name: | | CORNWALL AREA OFFICE 403 | | | |
| Gen Region Code: | | 04 | | | |
| Gen Region Office Name: | | EASTERN REGION | | | |
| NAICS Code: | | 621494 | | | |
| NAICS Desc: | | | | | |
| Waste Code: | | 261 | | | |
| Waste Class: | | PHARMACEUTICALS | | | |
| Waste Char: | | A | | | |
| Waste Charac Desc: | | ACUTELY HAZARDOUS WASTE CHEM. | | | |
| Count Manifests: | | 43 | | | |
| Sum Received Qty: | | 718 | | | |
| Gen District: | | 402 | | | |
| Gen District Office Name: | | OTTAWA DISTRICT OFFICE 402 | | | |
| Gen Region Code: | | 04 | | | |
| Gen Region Office Name: | | EASTERN REGION | | | |
| NAICS Code: | | 621912 | | | |
| NAICS Desc: | | | | | |
| Waste Code: | | 261 | | | |
| Waste Class: | | PHARMACEUTICALS | | | |
| Waste Char: | | A | | | |
| Waste Charac Desc: | | ACUTELY HAZARDOUS WASTE CHEM. | | | |
| Count Manifests: | | 1 | | | |
| Sum Received Qty: | | 15 | | | |
| Gen District: | | 301 | | | |
| Gen District Office Name: | | TORONTO DISTRICT OFFICE 301 | | | |
| Gen Region Code: | | 03 | | | |
| Gen Region Office Name: | | CENTRAL REGION | | | |
| NAICS Code: | | 325410 | | | |
| NAICS Desc: | | PHARMACEUTICAL AND MEDICINE MANUFACTURING | | | |
| Waste Code: | | 312 | | | |
| Waste Class: | | PATHOLOGICAL WASTES | | | |
| Waste Char: | | P | | | |
| Waste Charac Desc: | | PATHOLOGICAL | | | |
| Count Manifests: | | 1 | | | |
| Sum Received Qty: | | 1446 | | | |
| Gen District: | | 402 | | | |
| Gen District Office Name: | | OTTAWA DISTRICT OFFICE 402 | | | |
| Gen Region Code: | | 04 | | | |
| Gen Region Office Name: | | EASTERN REGION | | | |
| NAICS Code: | | 332999 | | | |

| <i>Map Key</i> | <i>Number of Records</i> | <i>Direction/ Distance (m)</i> | <i>Elev/Diff (m)</i> | <i>Site</i> | <i>DB</i> |
|----------------------------------|--------------------------|--------------------------------|--|--|-----------|
| NAICS Desc: | | | | ALL OTHER MISCELLANEOUS FABRICATED METAL PRODUCT MANUFACTURING | |
| Waste Code: | | | 312 | | |
| Waste Class: | | | PATHOLOGICAL WASTES | | |
| Waste Char: | | | P | | |
| Waste Charac Desc: | | | PATHOLOGICAL | | |
| Count Manifests: | | | 1 | | |
| Sum Received Qty: | | | 2 | | |
| Gen District: | | | 402 | | |
| Gen District Office Name: | | | OTTAWA DISTRICT OFFICE 402 | | |
| Gen Region Code: | | | 04 | | |
| Gen Region Office Name: | | | EASTERN REGION | | |
| NAICS Code: | | | 611510 | | |
| NAICS Desc: | | | TECHNICAL AND TRADE SCHOOLS | | |
| Waste Code: | | | 264 | | |
| Waste Class: | | | PHOTOPROCESSING WASTES | | |
| Waste Char: | | | L | | |
| Waste Charac Desc: | | | LIQUID INDUSTRIAL WASTE | | |
| Count Manifests: | | | 1 | | |
| Sum Received Qty: | | | 10 | | |
| Gen District: | | | 402 | | |
| Gen District Office Name: | | | OTTAWA DISTRICT OFFICE 402 | | |
| Gen Region Code: | | | 04 | | |
| Gen Region Office Name: | | | EASTERN REGION | | |
| NAICS Code: | | | 339990 | | |
| NAICS Desc: | | | ALL OTHER MISCELLANEOUS MANUFACTURING | | |
| Waste Code: | | | 312 | | |
| Waste Class: | | | PATHOLOGICAL WASTES | | |
| Waste Char: | | | P | | |
| Waste Charac Desc: | | | PATHOLOGICAL | | |
| Count Manifests: | | | 1 | | |
| Sum Received Qty: | | | 3 | | |
| Gen District: | | | 301 | | |
| Gen District Office Name: | | | TORONTO DISTRICT OFFICE 301 | | |
| Gen Region Code: | | | 03 | | |
| Gen Region Office Name: | | | CENTRAL REGION | | |
| NAICS Code: | | | 419120 | | |
| NAICS Desc: | | | PETROLEUM PRODUCT AGENTS AND BROKERS, WHOLESALE TRADE AGENTS AND BROKERS | | |
| Waste Code: | | | 312 | | |
| Waste Class: | | | PATHOLOGICAL WASTES | | |
| Waste Char: | | | P | | |
| Waste Charac Desc: | | | PATHOLOGICAL | | |
| Count Manifests: | | | 1 | | |
| Sum Received Qty: | | | 5 | | |
| Gen District: | | | 402 | | |
| Gen District Office Name: | | | OTTAWA DISTRICT OFFICE 402 | | |
| Gen Region Code: | | | 04 | | |
| Gen Region Office Name: | | | EASTERN REGION | | |
| NAICS Code: | | | 491110 | | |
| NAICS Desc: | | | POSTAL SERVICE | | |
| Waste Code: | | | 312 | | |
| Waste Class: | | | PATHOLOGICAL WASTES | | |
| Waste Char: | | | P | | |
| Waste Charac Desc: | | | PATHOLOGICAL | | |
| Count Manifests: | | | 2 | | |
| Sum Received Qty: | | | 89 | | |
| Gen District: | | | 201 | | |
| Gen District Office Name: | | | HAMILTON DISTRICT OFFICE 201 | | |
| Gen Region Code: | | | 02 | | |
| Gen Region Office Name: | | | WEST-CENTRAL REGION | | |
| NAICS Code: | | | 621510 | | |
| NAICS Desc: | | | MEDICAL AND DIAGNOSTIC LABORATORIES | | |

| <i>Map Key</i> | <i>Number of Records</i> | <i>Direction/ Distance (m)</i> | <i>Elev/Diff (m)</i> | <i>Site</i> | <i>DB</i> |
|----------------------------------|--------------------------|--|----------------------|-------------|-----------|
| Waste Code: | | 312 | | | |
| Waste Class: | | PATHOLOGICAL WASTES | | | |
| Waste Char: | | P | | | |
| Waste Charac Desc: | | PATHOLOGICAL | | | |
| Count Manifests: | | 1 | | | |
| Sum Received Qty: | | 11 | | | |
| Gen District: | | 402 | | | |
| Gen District Office Name: | | OTTAWA DISTRICT OFFICE 402 | | | |
| Gen Region Code: | | 04 | | | |
| Gen Region Office Name: | | EASTERN REGION | | | |
| NAICS Code: | | 414510 | | | |
| NAICS Desc: | | PHARMACEUTICALS AND PHARMACY SUPPLIES WHOLESALER-DISTRIBUTORS | | | |
| Waste Code: | | 261 | | | |
| Waste Class: | | PHARMACEUTICALS | | | |
| Waste Char: | | A | | | |
| Waste Charac Desc: | | ACUTELY HAZARDOUS WASTE CHEM. | | | |
| Count Manifests: | | 34 | | | |
| Sum Received Qty: | | 1549 | | | |
| Gen District: | | 402 | | | |
| Gen District Office Name: | | OTTAWA DISTRICT OFFICE 402 | | | |
| Gen Region Code: | | 04 | | | |
| Gen Region Office Name: | | EASTERN REGION | | | |
| NAICS Code: | | 493190 | | | |
| NAICS Desc: | | OTHER WAREHOUSING AND STORAGE | | | |
| Waste Code: | | 312 | | | |
| Waste Class: | | PATHOLOGICAL WASTES | | | |
| Waste Char: | | P | | | |
| Waste Charac Desc: | | PATHOLOGICAL | | | |
| Count Manifests: | | 4 | | | |
| Sum Received Qty: | | 1544 | | | |
| Gen District: | | 401 | | | |
| Gen District Office Name: | | KINGSTON DISTRICT OFFICE 401 | | | |
| Gen Region Code: | | 04 | | | |
| Gen Region Office Name: | | EASTERN REGION | | | |
| NAICS Code: | | 541380 | | | |
| NAICS Desc: | | TESTING LABORATORIES | | | |
| Waste Code: | | 312 | | | |
| Waste Class: | | PATHOLOGICAL WASTES | | | |
| Waste Char: | | P | | | |
| Waste Charac Desc: | | PATHOLOGICAL | | | |
| Count Manifests: | | 4 | | | |
| Sum Received Qty: | | 96 | | | |
| Gen District: | | 402 | | | |
| Gen District Office Name: | | OTTAWA DISTRICT OFFICE 402 | | | |
| Gen Region Code: | | 04 | | | |
| Gen Region Office Name: | | EASTERN REGION | | | |
| NAICS Code: | | 541720 | | | |
| NAICS Desc: | | RESEARCH AND DEVELOPMENT IN THE SOCIAL SCIENCES AND HUMANITIES | | | |
| Waste Code: | | 312 | | | |
| Waste Class: | | PATHOLOGICAL WASTES | | | |
| Waste Char: | | P | | | |
| Waste Charac Desc: | | PATHOLOGICAL | | | |
| Count Manifests: | | 5 | | | |
| Sum Received Qty: | | 56 | | | |
| Gen District: | | 401 | | | |
| Gen District Office Name: | | KINGSTON DISTRICT OFFICE 401 | | | |
| Gen Region Code: | | 04 | | | |
| Gen Region Office Name: | | EASTERN REGION | | | |
| NAICS Code: | | 541920 | | | |
| NAICS Desc: | | PHOTOGRAPHIC SERVICES | | | |
| Waste Code: | | 312 | | | |

| <i>Map Key</i> | <i>Number of Records</i> | <i>Direction/ Distance (m)</i> | <i>Elev/Diff (m)</i> | <i>Site</i> | <i>DB</i> |
|----------------------------------|--------------------------|---|----------------------|-------------|-----------|
| Waste Class: | | PATHOLOGICAL WASTES | | | |
| Waste Char: | | P | | | |
| Waste Charac Desc: | | PATHOLOGICAL | | | |
| Count Manifests: | | 1 | | | |
| Sum Received Qty: | | 8 | | | |
| Gen District: | | 403 | | | |
| Gen District Office Name: | | CORNWALL AREA OFFICE 403 | | | |
| Gen Region Code: | | 04 | | | |
| Gen Region Office Name: | | EASTERN REGION | | | |
| NAICS Code: | | 541940 | | | |
| NAICS Desc: | | VETERINARY SERVICES | | | |
| Waste Code: | | 312 | | | |
| Waste Class: | | PATHOLOGICAL WASTES | | | |
| Waste Char: | | P | | | |
| Waste Charac Desc: | | PATHOLOGICAL | | | |
| Count Manifests: | | 12 | | | |
| Sum Received Qty: | | 212 | | | |
| Gen District: | | 403 | | | |
| Gen District Office Name: | | CORNWALL AREA OFFICE 403 | | | |
| Gen Region Code: | | 04 | | | |
| Gen Region Office Name: | | EASTERN REGION | | | |
| NAICS Code: | | 621510 | | | |
| NAICS Desc: | | MEDICAL AND DIAGNOSTIC LABORATORIES | | | |
| Waste Code: | | 312 | | | |
| Waste Class: | | PATHOLOGICAL WASTES | | | |
| Waste Char: | | P | | | |
| Waste Charac Desc: | | PATHOLOGICAL | | | |
| Count Manifests: | | 40 | | | |
| Sum Received Qty: | | 440 | | | |
| Gen District: | | 504 | | | |
| Gen District Office Name: | | NORTH BAY AREA OFFICE 504 | | | |
| Gen Region Code: | | 06 | | | |
| Gen Region Office Name: | | NORTHERN REGION | | | |
| NAICS Code: | | 621510 | | | |
| NAICS Desc: | | MEDICAL AND DIAGNOSTIC LABORATORIES | | | |
| Waste Code: | | 312 | | | |
| Waste Class: | | PATHOLOGICAL WASTES | | | |
| Waste Char: | | P | | | |
| Waste Charac Desc: | | PATHOLOGICAL | | | |
| Count Manifests: | | 7 | | | |
| Sum Received Qty: | | 39 | | | |
| Gen District: | | 402 | | | |
| Gen District Office Name: | | OTTAWA DISTRICT OFFICE 402 | | | |
| Gen Region Code: | | 04 | | | |
| Gen Region Office Name: | | EASTERN REGION | | | |
| NAICS Code: | | 621990 | | | |
| NAICS Desc: | | ALL OTHER AMBULATORY HEALTH CARE SERVICES | | | |
| Waste Code: | | 312 | | | |
| Waste Class: | | PATHOLOGICAL WASTES | | | |
| Waste Char: | | P | | | |
| Waste Charac Desc: | | PATHOLOGICAL | | | |
| Count Manifests: | | 133 | | | |
| Sum Received Qty: | | 10814 | | | |
| Gen District: | | 301 | | | |
| Gen District Office Name: | | TORONTO DISTRICT OFFICE 301 | | | |
| Gen Region Code: | | 03 | | | |
| Gen Region Office Name: | | CENTRAL REGION | | | |
| NAICS Code: | | 622111 | | | |
| NAICS Desc: | | GENERAL (EXCEPT PAEDIATRIC) HOSPITALS | | | |
| Waste Code: | | 312 | | | |
| Waste Class: | | PATHOLOGICAL WASTES | | | |

| <i>Map Key</i> | <i>Number of Records</i> | <i>Direction/ Distance (m)</i> | <i>Elev/Diff (m)</i> | <i>Site</i> | <i>DB</i> |
|----------------------------------|--------------------------|---------------------------------------|----------------------|-------------|-----------|
| Waste Char: | | | P | | |
| Waste Charac Desc: | | PATHOLOGICAL | | | |
| Count Manifests: | | 5 | | | |
| Sum Received Qty: | | 1001 | | | |
| Gen District: | | 306 | | | |
| Gen District Office Name: | | YORK DURHAM DISTRICT OFFICE 306 | | | |
| Gen Region Code: | | 03 | | | |
| Gen Region Office Name: | | CENTRAL REGION | | | |
| NAICS Code: | | 622111 | | | |
| NAICS Desc: | | GENERAL (EXCEPT PAEDIATRIC) HOSPITALS | | | |
| Waste Code: | | 312 | | | |
| Waste Class: | | PATHOLOGICAL WASTES | | | |
| Waste Char: | | P | | | |
| Waste Charac Desc: | | PATHOLOGICAL | | | |
| Count Manifests: | | 2 | | | |
| Sum Received Qty: | | 671 | | | |
| Gen District: | | 402 | | | |
| Gen District Office Name: | | OTTAWA DISTRICT OFFICE 402 | | | |
| Gen Region Code: | | 04 | | | |
| Gen Region Office Name: | | EASTERN REGION | | | |
| NAICS Code: | | 913910 | | | |
| NAICS Desc: | | | | | |
| Waste Code: | | 312 | | | |
| Waste Class: | | PATHOLOGICAL WASTES | | | |
| Waste Char: | | P | | | |
| Waste Charac Desc: | | PATHOLOGICAL | | | |
| Count Manifests: | | 29 | | | |
| Sum Received Qty: | | 7184 | | | |
| Gen District: | | 402 | | | |
| Gen District Office Name: | | OTTAWA DISTRICT OFFICE 402 | | | |
| Gen Region Code: | | 04 | | | |
| Gen Region Office Name: | | EASTERN REGION | | | |
| NAICS Code: | | 623110 | | | |
| NAICS Desc: | | | | | |
| Waste Code: | | 312 | | | |
| Waste Class: | | PATHOLOGICAL WASTES | | | |
| Waste Char: | | P | | | |
| Waste Charac Desc: | | PATHOLOGICAL | | | |
| Count Manifests: | | 9 | | | |
| Sum Received Qty: | | 266 | | | |
| Gen District: | | 403 | | | |
| Gen District Office Name: | | CORNWALL AREA OFFICE 403 | | | |
| Gen Region Code: | | 04 | | | |
| Gen Region Office Name: | | EASTERN REGION | | | |
| NAICS Code: | | 623110 | | | |
| NAICS Desc: | | | | | |
| Waste Code: | | 312 | | | |
| Waste Class: | | PATHOLOGICAL WASTES | | | |
| Waste Char: | | P | | | |
| Waste Charac Desc: | | PATHOLOGICAL | | | |
| Count Manifests: | | 9 | | | |
| Sum Received Qty: | | 199 | | | |
| Gen District: | | 402 | | | |
| Gen District Office Name: | | OTTAWA DISTRICT OFFICE 402 | | | |
| Gen Region Code: | | 04 | | | |
| Gen Region Office Name: | | EASTERN REGION | | | |
| NAICS Code: | | 541940 | | | |
| NAICS Desc: | | VETERINARY SERVICES | | | |
| Waste Code: | | 261 | | | |
| Waste Class: | | PHARMACEUTICALS | | | |
| Waste Char: | | A | | | |

| Map Key | Number of Records | Direction/ Distance (m) | Elev/Diff (m) | Site | DB |
|---|---|------------------------------------|--------------------------|-------------|-----------|
| Waste Charac Desc: | | ACUTELY HAZARDOUS WASTE CHEM. | | | |
| Count Manifests: | 32 | | | | |
| Sum Received Qty: | 293 | | | | |
| Gen District: | 402 | | | | |
| Gen District Office Name: | OTTAWA DISTRICT OFFICE 402 | | | | |
| Gen Region Code: | 04 | | | | |
| Gen Region Office Name: | EASTERN REGION | | | | |
| NAICS Code: | 541990 | | | | |
| NAICS Desc: | ALL OTHER PROFESSIONAL, SCIENTIFIC AND TECHNICAL SERVICES | | | | |
| Waste Code: | 261 | | | | |
| Waste Class: | PHARMACEUTICALS | | | | |
| Waste Char: | A | | | | |
| Waste Charac Desc: | ACUTELY HAZARDOUS WASTE CHEM. | | | | |
| Count Manifests: | 12 | | | | |
| Sum Received Qty: | 357 | | | | |
| Gen District: | 101 | | | | |
| Gen District Office Name: | LONDON DISTRICT OFFICE 101 | | | | |
| Gen Region Code: | 01 | | | | |
| Gen Region Office Name: | SOUTHWESTERN REGION | | | | |
| NAICS Code: | 541990 | | | | |
| NAICS Desc: | ALL OTHER PROFESSIONAL, SCIENTIFIC AND TECHNICAL SERVICES | | | | |
| Waste Code: | 312 | | | | |
| Waste Class: | PATHOLOGICAL WASTES | | | | |
| Waste Char: | P | | | | |
| Waste Charac Desc: | PATHOLOGICAL | | | | |
| Count Manifests: | 1 | | | | |
| Sum Received Qty: | 289 | | | | |
| Gen District: | 202 | | | | |
| Gen District Office Name: | GUELPH DISTRICT OFFICE 202 | | | | |
| Gen Region Code: | 02 | | | | |
| Gen Region Office Name: | WEST-CENTRAL REGION | | | | |
| NAICS Code: | 623999 | | | | |
| NAICS Desc: | | | | | |
| Waste Code: | 312 | | | | |
| Waste Class: | PATHOLOGICAL WASTES | | | | |
| Waste Char: | P | | | | |
| Waste Charac Desc: | PATHOLOGICAL | | | | |
| Count Manifests: | 2 | | | | |
| Sum Received Qty: | 98 | | | | |
| <u>2015 Receiver Waste Information Details</u> | | | | | |
| Waste Code: | 242 | | | | |
| Waste Class Name: | HALOGENATED PESTICIDES | | | | |
| Waste Code: | 145 | | | | |
| Waste Class Name: | PAINT/PIGMENT/COATING RESIDUES | | | | |
| Waste Code: | 261 | | | | |
| Waste Class Name: | PHARMACEUTICALS | | | | |
| Waste Code: | 212 | | | | |
| Waste Class Name: | ALIPHATIC SOLVENTS | | | | |
| Waste Code: | 221 | | | | |
| Waste Class Name: | LIGHT FUELS | | | | |
| Waste Code: | 263 | | | | |
| Waste Class Name: | ORGANIC LABORATORY CHEMICALS | | | | |
| Waste Code: | 312 | | | | |

| Map Key | Number of Records | Direction/ Distance (m) | Elev/Diff (m) | Site | DB |
|--------------------------|--------------------------|------------------------------------|--------------------------|--------------------------------|-----------|
| Waste Class Name: | | | | PATHOLOGICAL WASTES | |
| Waste Code: | | | 269 | | |
| Waste Class Name: | | | | NON-HALOGENATED PESTICIDES | |
| Waste Code: | | | 146 | | |
| Waste Class Name: | | | | OTHER SPECIFIED INORGANICS | |
| Waste Code: | | | 148 | | |
| Waste Class Name: | | | | INORGANIC LABORATORY CHEMICALS | |
| Waste Code: | | | 112 | | |
| Waste Class Name: | | | | ACID WASTE - HEAVY METALS | |
| Waste Code: | | | 232 | | |
| Waste Class Name: | | | | POLYMERIC RESINS | |
| Waste Code: | | | 211 | | |
| Waste Class Name: | | | | AROMATIC SOLVENTS | |
| Waste Code: | | | 231 | | |
| Waste Class Name: | | | | LATEX WASTES | |
| Waste Code: | | | 113 | | |
| Waste Class Name: | | | | ACID WASTE - OTHER METALS | |
| Waste Code: | | | 331 | | |
| Waste Class Name: | | | | WASTE COMPRESSED GASES | |
| Waste Code: | | | 233 | | |
| Waste Class Name: | | | | OTHER POLYMERIC WASTES | |
| Waste Code: | | | 122 | | |
| Waste Class Name: | | | | ALKALINE WASTES - OTHER METALS | |
| Waste Code: | | | 251 | | |
| Waste Class Name: | | | | OIL SKIMMINGS & SLUDGES | |
| Waste Code: | | | 114 | | |
| Waste Class Name: | | | | OTHER INORGANIC ACID WASTES | |
| Waste Code: | | | 262 | | |
| Waste Class Name: | | | | DETERGENTS/SOAPS | |
| Waste Code: | | | 121 | | |
| Waste Class Name: | | | | ALKALINE WASTES - HEAVY METALS | |
| Waste Code: | | | 264 | | |
| Waste Class Name: | | | | PHOTOPROCESSING WASTES | |
| Waste Code: | | | 252 | | |
| Waste Class Name: | | | | WASTE OILS & LUBRICANTS | |
| Waste Code: | | | 253 | | |
| Waste Class Name: | | | | EMULSIFIED OILS | |
| Waste Code: | | | 213 | | |
| Waste Class Name: | | | | PETROLEUM DISTILLATES | |
| Waste Code: | | | 241 | | |
| Waste Class Name: | | | | HALOGENATED SOLVENTS | |

2015 Receiver Manifest Details

Gen District: 402

| <i>Map Key</i> | <i>Number of Records</i> | <i>Direction/ Distance (m)</i> | <i>Elev/Diff (m)</i> | <i>Site</i> | <i>DB</i> |
|----------------------------------|--------------------------|--|----------------------|-------------|-----------|
| Gen District Office Name: | | OTTAWA DISTRICT OFFICE 402 | | | |
| Gen Region Code: | | 04 | | | |
| Gen Region Office Name: | | EASTERN REGION | | | |
| NAICS Code: | | 621210 | | | |
| NAICS Desc: | | OFFICES OF DENTISTS | | | |
| Waste Code: | | 148 | | | |
| Waste Class: | | INORGANIC LABORATORY CHEMICALS | | | |
| Waste Char: | | B | | | |
| Waste Charac Desc: | | HAZARDOUS WASTE CHEMICAL | | | |
| Count Manifests: | | 1 | | | |
| Sum Received Qty: | | 6.4 | | | |
| Gen District: | | 101 | | | |
| Gen District Office Name: | | LONDON DISTRICT OFFICE 101 | | | |
| Gen Region Code: | | 01 | | | |
| Gen Region Office Name: | | SOUTHWESTERN REGION | | | |
| NAICS Code: | | 325410 | | | |
| NAICS Desc: | | PHARMACEUTICAL AND MEDICINE MANUFACTURING | | | |
| Waste Code: | | 261 | | | |
| Waste Class: | | PHARMACEUTICALS | | | |
| Waste Char: | | A | | | |
| Waste Charac Desc: | | ACUTELY HAZARDOUS WASTE CHEM. | | | |
| Count Manifests: | | 1 | | | |
| Sum Received Qty: | | 142.5 | | | |
| Gen District: | | 305 | | | |
| Gen District Office Name: | | HALTON-PEEL DISTRICT OFFICE 305 | | | |
| Gen Region Code: | | 03 | | | |
| Gen Region Office Name: | | CENTRAL REGION | | | |
| NAICS Code: | | 325410 | | | |
| NAICS Desc: | | PHARMACEUTICAL AND MEDICINE MANUFACTURING | | | |
| Waste Code: | | 312 | | | |
| Waste Class: | | PATHOLOGICAL WASTES | | | |
| Waste Char: | | P | | | |
| Waste Charac Desc: | | PATHOLOGICAL | | | |
| Count Manifests: | | 2 | | | |
| Sum Received Qty: | | 170.6 | | | |
| Gen District: | | 402 | | | |
| Gen District Office Name: | | OTTAWA DISTRICT OFFICE 402 | | | |
| Gen Region Code: | | 04 | | | |
| Gen Region Office Name: | | EASTERN REGION | | | |
| NAICS Code: | | 541720 | | | |
| NAICS Desc: | | RESEARCH AND DEVELOPMENT IN THE SOCIAL SCIENCES AND HUMANITIES | | | |
| Waste Code: | | 261 | | | |
| Waste Class: | | PHARMACEUTICALS | | | |
| Waste Char: | | A | | | |
| Waste Charac Desc: | | ACUTELY HAZARDOUS WASTE CHEM. | | | |
| Count Manifests: | | 1 | | | |
| Sum Received Qty: | | 1.7 | | | |
| Gen District: | | 401 | | | |
| Gen District Office Name: | | KINGSTON DISTRICT OFFICE 401 | | | |
| Gen Region Code: | | 04 | | | |
| Gen Region Office Name: | | EASTERN REGION | | | |
| NAICS Code: | | 622210 | | | |
| NAICS Desc: | | PSYCHIATRIC AND SUBSTANCE ABUSE HOSPITALS | | | |
| Waste Code: | | 312 | | | |
| Waste Class: | | PATHOLOGICAL WASTES | | | |
| Waste Char: | | P | | | |
| Waste Charac Desc: | | PATHOLOGICAL | | | |
| Count Manifests: | | 2 | | | |
| Sum Received Qty: | | 149.04 | | | |
| Gen District: | | 402 | | | |
| Gen District Office Name: | | OTTAWA DISTRICT OFFICE 402 | | | |

| <i>Map Key</i> | <i>Number of Records</i> | <i>Direction/ Distance (m)</i> | <i>Elev/Diff (m)</i> | <i>Site</i> | <i>DB</i> |
|----------------------------------|--------------------------|--|--------------------------|-------------|-----------|
| Gen Region Code: | | 04 | | | |
| Gen Region Office Name: | | EASTERN REGION | | | |
| NAICS Code: | | 622310 | | | |
| NAICS Desc: | | SPECIALTY (EXCEPT PSYCHIATRIC AND SUBSTANCE ABUSE) HOSPITALS | | | |
| Waste Code: | | 312 | | | |
| Waste Class: | | PATHOLOGICAL WASTES | | | |
| Waste Char: | | P | | | |
| Waste Charac Desc: | | PATHOLOGICAL | | | |
| Count Manifests: | | 6 | | | |
| Sum Received Qty: | | 407.28 | | | |
| Gen District: | | 402 | | | |
| Gen District Office Name: | | OTTAWA DISTRICT OFFICE 402 | | | |
| Gen Region Code: | | 04 | | | |
| Gen Region Office Name: | | EASTERN REGION | | | |
| NAICS Code: | | 514122 | | | |
| NAICS Desc: | | ARCHIVES | | | |
| Waste Code: | | 261 | | | |
| Waste Class: | | PHARMACEUTICALS | | | |
| Waste Char: | | A | | | |
| Waste Charac Desc: | | ACUTELY HAZARDOUS WASTE CHEM. | | | |
| Count Manifests: | | 13 | | | |
| Sum Received Qty: | | 528.78 | | | |
| Gen District: | | 402 | | | |
| Gen District Office Name: | | OTTAWA DISTRICT OFFICE 402 | | | |
| Gen Region Code: | | 04 | | | |
| Gen Region Office Name: | | EASTERN REGION | | | |
| NAICS Code: | | 622112 | | | |
| NAICS Desc: | | | | | |
| Waste Code: | | 312 | | | |
| Waste Class: | | PATHOLOGICAL WASTES | | | |
| Waste Char: | | P | | | |
| Waste Charac Desc: | | PATHOLOGICAL | | | |
| Count Manifests: | | 14 | | | |
| Sum Received Qty: | | 7941.18 | | | |
| Gen District: | | 401 | | | |
| Gen District Office Name: | | KINGSTON DISTRICT OFFICE 401 | | | |
| Gen Region Code: | | 04 | | | |
| Gen Region Office Name: | | EASTERN REGION | | | |
| NAICS Code: | | 621911 | | | |
| NAICS Desc: | | | | | |
| Waste Code: | | 312 | | | |
| Waste Class: | | PATHOLOGICAL WASTES | | | |
| Waste Char: | | P | | | |
| Waste Charac Desc: | | PATHOLOGICAL | | | |
| Count Manifests: | | 2 | | | |
| Sum Received Qty: | | 98.7 | | | |
| Gen District: | | 305 | | | |
| Gen District Office Name: | | HALTON-PEEL DISTRICT OFFICE 305 | | | |
| Gen Region Code: | | 03 | | | |
| Gen Region Office Name: | | CENTRAL REGION | | | |
| NAICS Code: | | 621990 | | | |
| NAICS Desc: | | ALL OTHER AMBULATORY HEALTH CARE SERVICES | | | |
| Waste Code: | | 261 | | | |
| Waste Class: | | PHARMACEUTICALS | | | |
| Waste Char: | | A | | | |
| Waste Charac Desc: | | ACUTELY HAZARDOUS WASTE CHEM. | | | |
| Count Manifests: | | 1 | | | |
| Sum Received Qty: | | 29 | | | |
| Gen District: | | 401 | | | |
| Gen District Office Name: | | KINGSTON DISTRICT OFFICE 401 | | | |
| Gen Region Code: | | 04 | | | |

| <i>Map Key</i> | <i>Number of Records</i> | <i>Direction/ Distance (m)</i> | <i>Elev/Diff (m)</i> | <i>Site</i> | <i>DB</i> |
|----------------------------------|--------------------------|--|--------------------------|-------------|-----------|
| Gen Region Office Name: | | EASTERN REGION | | | |
| NAICS Code: | | 622111 | | | |
| NAICS Desc: | | GENERAL (EXCEPT PAEDIATRIC) HOSPITALS | | | |
| Waste Code: | | 261 | | | |
| Waste Class: | | PHARMACEUTICALS | | | |
| Waste Char: | | A | | | |
| Waste Charac Desc: | | ACUTELY HAZARDOUS WASTE CHEM. | | | |
| Count Manifests: | | 2 | | | |
| Sum Received Qty: | | 66 | | | |
| Gen District: | | 402 | | | |
| Gen District Office Name: | | OTTAWA DISTRICT OFFICE 402 | | | |
| Gen Region Code: | | 04 | | | |
| Gen Region Office Name: | | EASTERN REGION | | | |
| NAICS Code: | | 561722 | | | |
| NAICS Desc: | | JANITORIAL SERVICES (EXCEPT WINDOW CLEANING) | | | |
| Waste Code: | | 312 | | | |
| Waste Class: | | PATHOLOGICAL WASTES | | | |
| Waste Char: | | P | | | |
| Waste Charac Desc: | | PATHOLOGICAL | | | |
| Count Manifests: | | 1 | | | |
| Sum Received Qty: | | 145.7 | | | |
| Gen District: | | 402 | | | |
| Gen District Office Name: | | OTTAWA DISTRICT OFFICE 402 | | | |
| Gen Region Code: | | 04 | | | |
| Gen Region Office Name: | | EASTERN REGION | | | |
| NAICS Code: | | 621110 | | | |
| NAICS Desc: | | OFFICES OF PHYSICIANS | | | |
| Waste Code: | | 261 | | | |
| Waste Class: | | PHARMACEUTICALS | | | |
| Waste Char: | | A | | | |
| Waste Charac Desc: | | ACUTELY HAZARDOUS WASTE CHEM. | | | |
| Count Manifests: | | 5 | | | |
| Sum Received Qty: | | 44.2 | | | |
| Gen District: | | 402 | | | |
| Gen District Office Name: | | OTTAWA DISTRICT OFFICE 402 | | | |
| Gen Region Code: | | 04 | | | |
| Gen Region Office Name: | | EASTERN REGION | | | |
| NAICS Code: | | 621210 | | | |
| NAICS Desc: | | OFFICES OF DENTISTS | | | |
| Waste Code: | | 261 | | | |
| Waste Class: | | PHARMACEUTICALS | | | |
| Waste Char: | | A | | | |
| Waste Charac Desc: | | ACUTELY HAZARDOUS WASTE CHEM. | | | |
| Count Manifests: | | 1 | | | |
| Sum Received Qty: | | 19.28 | | | |
| Gen District: | | 402 | | | |
| Gen District Office Name: | | OTTAWA DISTRICT OFFICE 402 | | | |
| Gen Region Code: | | 04 | | | |
| Gen Region Office Name: | | EASTERN REGION | | | |
| NAICS Code: | | 611210 | | | |
| NAICS Desc: | | | | | |
| Waste Code: | | 312 | | | |
| Waste Class: | | PATHOLOGICAL WASTES | | | |
| Waste Char: | | P | | | |
| Waste Charac Desc: | | PATHOLOGICAL | | | |
| Count Manifests: | | 1 | | | |
| Sum Received Qty: | | 51.8 | | | |
| Gen District: | | 502 | | | |
| Gen District Office Name: | | TIMMINS DISTRICT OFFICE 502 | | | |
| Gen Region Code: | | 06 | | | |
| Gen Region Office Name: | | NORTHERN REGION | | | |

| <i>Map Key</i> | <i>Number of Records</i> | <i>Direction/ Distance (m)</i> | <i>Elev/Diff (m)</i> | <i>Site</i> | <i>DB</i> |
|----------------------------------|--------------------------|---------------------------------------|----------------------|-------------|-----------|
| NAICS Code: | | 913120 | | | |
| NAICS Desc: | | | | | |
| Waste Code: | | 312 | | | |
| Waste Class: | | PATHOLOGICAL WASTES | | | |
| Waste Char: | | P | | | |
| Waste Charac Desc: | | PATHOLOGICAL | | | |
| Count Manifests: | | 1 | | | |
| Sum Received Qty: | | 9.8 | | | |
| Gen District: | | 403 | | | |
| Gen District Office Name: | | CORNWALL AREA OFFICE 403 | | | |
| Gen Region Code: | | 04 | | | |
| Gen Region Office Name: | | EASTERN REGION | | | |
| NAICS Code: | | 446110 | | | |
| NAICS Desc: | | | | | |
| Waste Code: | | 261 | | | |
| Waste Class: | | PHARMACEUTICALS | | | |
| Waste Char: | | A | | | |
| Waste Charac Desc: | | ACUTELY HAZARDOUS WASTE CHEM. | | | |
| Count Manifests: | | 15 | | | |
| Sum Received Qty: | | 322.38 | | | |
| Gen District: | | 402 | | | |
| Gen District Office Name: | | OTTAWA DISTRICT OFFICE 402 | | | |
| Gen Region Code: | | 04 | | | |
| Gen Region Office Name: | | EASTERN REGION | | | |
| NAICS Code: | | 611310 | | | |
| NAICS Desc: | | UNIVERSITIES | | | |
| Waste Code: | | 312 | | | |
| Waste Class: | | PATHOLOGICAL WASTES | | | |
| Waste Char: | | P | | | |
| Waste Charac Desc: | | PATHOLOGICAL | | | |
| Count Manifests: | | 17 | | | |
| Sum Received Qty: | | 2161.78 | | | |
| Gen District: | | 401 | | | |
| Gen District Office Name: | | KINGSTON DISTRICT OFFICE 401 | | | |
| Gen Region Code: | | 04 | | | |
| Gen Region Office Name: | | EASTERN REGION | | | |
| NAICS Code: | | 621110 | | | |
| NAICS Desc: | | OFFICES OF PHYSICIANS | | | |
| Waste Code: | | 312 | | | |
| Waste Class: | | PATHOLOGICAL WASTES | | | |
| Waste Char: | | P | | | |
| Waste Charac Desc: | | PATHOLOGICAL | | | |
| Count Manifests: | | 3 | | | |
| Sum Received Qty: | | 87.94 | | | |
| Gen District: | | 402 | | | |
| Gen District Office Name: | | OTTAWA DISTRICT OFFICE 402 | | | |
| Gen Region Code: | | 04 | | | |
| Gen Region Office Name: | | EASTERN REGION | | | |
| NAICS Code: | | 622111 | | | |
| NAICS Desc: | | GENERAL (EXCEPT PAEDIATRIC) HOSPITALS | | | |
| Waste Code: | | 261 | | | |
| Waste Class: | | PHARMACEUTICALS | | | |
| Waste Char: | | A | | | |
| Waste Charac Desc: | | ACUTELY HAZARDOUS WASTE CHEM. | | | |
| Count Manifests: | | 122 | | | |
| Sum Received Qty: | | 7232.04 | | | |
| Gen District: | | 402 | | | |
| Gen District Office Name: | | OTTAWA DISTRICT OFFICE 402 | | | |
| Gen Region Code: | | 04 | | | |
| Gen Region Office Name: | | EASTERN REGION | | | |
| NAICS Code: | | 622111 | | | |

| <i>Map Key</i> | <i>Number of Records</i> | <i>Direction/ Distance (m)</i> | <i>Elev/Diff (m)</i> | <i>Site</i> | <i>DB</i> |
|----------------------------------|--------------------------|---------------------------------------|----------------------|-------------|-----------|
| NAICS Desc: | | GENERAL (EXCEPT PAEDIATRIC) HOSPITALS | | | |
| Waste Code: | | 261 | | | |
| Waste Class: | | PHARMACEUTICALS | | | |
| Waste Char: | | B | | | |
| Waste Charac Desc: | | HAZARDOUS WASTE CHEMICAL | | | |
| Count Manifests: | | 16 | | | |
| Sum Received Qty: | | 263.68 | | | |
| Gen District: | | 402 | | | |
| Gen District Office Name: | | OTTAWA DISTRICT OFFICE 402 | | | |
| Gen Region Code: | | 04 | | | |
| Gen Region Office Name: | | EASTERN REGION | | | |
| NAICS Code: | | 446110 | | | |
| NAICS Desc: | | 261 | | | |
| Waste Code: | | PHARMACEUTICALS | | | |
| Waste Class: | | A | | | |
| Waste Char: | | ACUTELY HAZARDOUS WASTE CHEM. | | | |
| Waste Charac Desc: | | 4 | | | |
| Count Manifests: | | 80.02 | | | |
| Sum Received Qty: | | | | | |
| Gen District: | | 401 | | | |
| Gen District Office Name: | | KINGSTON DISTRICT OFFICE 401 | | | |
| Gen Region Code: | | 04 | | | |
| Gen Region Office Name: | | EASTERN REGION | | | |
| NAICS Code: | | 621494 | | | |
| NAICS Desc: | | 312 | | | |
| Waste Code: | | PATHOLOGICAL WASTES | | | |
| Waste Class: | | P | | | |
| Waste Char: | | PATHOLOGICAL | | | |
| Waste Charac Desc: | | 1 | | | |
| Count Manifests: | | 319.66 | | | |
| Sum Received Qty: | | | | | |
| Gen District: | | 401 | | | |
| Gen District Office Name: | | KINGSTON DISTRICT OFFICE 401 | | | |
| Gen Region Code: | | 04 | | | |
| Gen Region Office Name: | | EASTERN REGION | | | |
| NAICS Code: | | 621494 | | | |
| NAICS Desc: | | 261 | | | |
| Waste Code: | | PHARMACEUTICALS | | | |
| Waste Class: | | A | | | |
| Waste Char: | | ACUTELY HAZARDOUS WASTE CHEM. | | | |
| Waste Charac Desc: | | 1 | | | |
| Count Manifests: | | 27.94 | | | |
| Sum Received Qty: | | | | | |
| Gen District: | | 306 | | | |
| Gen District Office Name: | | YORK DURHAM DISTRICT OFFICE 306 | | | |
| Gen Region Code: | | 03 | | | |
| Gen Region Office Name: | | CENTRAL REGION | | | |
| NAICS Code: | | 621210 | | | |
| NAICS Desc: | | OFFICES OF DENTISTS | | | |
| Waste Code: | | 312 | | | |
| Waste Class: | | PATHOLOGICAL WASTES | | | |
| Waste Char: | | P | | | |
| Waste Charac Desc: | | PATHOLOGICAL | | | |
| Count Manifests: | | 1 | | | |
| Sum Received Qty: | | 10.8 | | | |
| Gen District: | | 403 | | | |
| Gen District Office Name: | | CORNWALL AREA OFFICE 403 | | | |
| Gen Region Code: | | 04 | | | |
| Gen Region Office Name: | | EASTERN REGION | | | |
| NAICS Code: | | 914110 | | | |
| NAICS Desc: | | | | | |

| <i>Map Key</i> | <i>Number of Records</i> | <i>Direction/ Distance (m)</i> | <i>Elev/Diff (m)</i> | <i>Site</i> | <i>DB</i> |
|----------------------------------|--------------------------|---|----------------------|-------------|-----------|
| Waste Code: | | 261 | | | |
| Waste Class: | | PHARMACEUTICALS | | | |
| Waste Char: | | A | | | |
| Waste Charac Desc: | | ACUTELY HAZARDOUS WASTE CHEM. | | | |
| Count Manifests: | | 1 | | | |
| Sum Received Qty: | | 46 | | | |
| Gen District: | | 403 | | | |
| Gen District Office Name: | | CORNWALL AREA OFFICE 403 | | | |
| Gen Region Code: | | 04 | | | |
| Gen Region Office Name: | | EASTERN REGION | | | |
| NAICS Code: | | 621990 | | | |
| NAICS Desc: | | ALL OTHER AMBULATORY HEALTH CARE SERVICES | | | |
| Waste Code: | | 312 | | | |
| Waste Class: | | PATHOLOGICAL WASTES | | | |
| Waste Char: | | P | | | |
| Waste Charac Desc: | | PATHOLOGICAL | | | |
| Count Manifests: | | 47 | | | |
| Sum Received Qty: | | 10675.32 | | | |
| Gen District: | | 305 | | | |
| Gen District Office Name: | | HALTON-PEEL DISTRICT OFFICE 305 | | | |
| Gen Region Code: | | 03 | | | |
| Gen Region Office Name: | | CENTRAL REGION | | | |
| NAICS Code: | | 622111 | | | |
| NAICS Desc: | | GENERAL (EXCEPT PAEDIATRIC) HOSPITALS | | | |
| Waste Code: | | 312 | | | |
| Waste Class: | | PATHOLOGICAL WASTES | | | |
| Waste Char: | | P | | | |
| Waste Charac Desc: | | PATHOLOGICAL | | | |
| Count Manifests: | | 3 | | | |
| Sum Received Qty: | | 343.3 | | | |
| Gen District: | | 402 | | | |
| Gen District Office Name: | | OTTAWA DISTRICT OFFICE 402 | | | |
| Gen Region Code: | | 04 | | | |
| Gen Region Office Name: | | EASTERN REGION | | | |
| NAICS Code: | | 622111 | | | |
| NAICS Desc: | | GENERAL (EXCEPT PAEDIATRIC) HOSPITALS | | | |
| Waste Code: | | 312 | | | |
| Waste Class: | | PATHOLOGICAL WASTES | | | |
| Waste Char: | | P | | | |
| Waste Charac Desc: | | PATHOLOGICAL | | | |
| Count Manifests: | | 234 | | | |
| Sum Received Qty: | | 88339.63 | | | |
| Gen District: | | 403 | | | |
| Gen District Office Name: | | CORNWALL AREA OFFICE 403 | | | |
| Gen Region Code: | | 04 | | | |
| Gen Region Office Name: | | EASTERN REGION | | | |
| NAICS Code: | | 446110 | | | |
| NAICS Desc: | | | | | |
| Waste Code: | | 312 | | | |
| Waste Class: | | PATHOLOGICAL WASTES | | | |
| Waste Char: | | P | | | |
| Waste Charac Desc: | | PATHOLOGICAL | | | |
| Count Manifests: | | 15 | | | |
| Sum Received Qty: | | 280.98 | | | |
| Gen District: | | 402 | | | |
| Gen District Office Name: | | OTTAWA DISTRICT OFFICE 402 | | | |
| Gen Region Code: | | 04 | | | |
| Gen Region Office Name: | | EASTERN REGION | | | |
| NAICS Code: | | 812210 | | | |
| NAICS Desc: | | | | | |
| Waste Code: | | 312 | | | |

| <i>Map Key</i> | <i>Number of Records</i> | <i>Direction/ Distance (m)</i> | <i>Elev/Diff (m)</i> | <i>Site</i> | <i>DB</i> |
|----------------------------------|--------------------------|--------------------------------|----------------------|-------------|-----------|
| Waste Class: | | PATHOLOGICAL WASTES | | | |
| Waste Char: | | P | | | |
| Waste Charac Desc: | | PATHOLOGICAL | | | |
| Count Manifests: | | 17 | | | |
| Sum Received Qty: | | 315.26 | | | |
| Gen District: | | 402 | | | |
| Gen District Office Name: | | OTTAWA DISTRICT OFFICE 402 | | | |
| Gen Region Code: | | 04 | | | |
| Gen Region Office Name: | | EASTERN REGION | | | |
| NAICS Code: | | 622112 | | | |
| NAICS Desc: | | | | | |
| Waste Code: | | 261 | | | |
| Waste Class: | | PHARMACEUTICALS | | | |
| Waste Char: | | B | | | |
| Waste Charac Desc: | | HAZARDOUS WASTE CHEMICAL | | | |
| Count Manifests: | | 14 | | | |
| Sum Received Qty: | | 2008.14 | | | |
| Gen District: | | 402 | | | |
| Gen District Office Name: | | OTTAWA DISTRICT OFFICE 402 | | | |
| Gen Region Code: | | 04 | | | |
| Gen Region Office Name: | | EASTERN REGION | | | |
| NAICS Code: | | 621912 | | | |
| NAICS Desc: | | | | | |
| Waste Code: | | 312 | | | |
| Waste Class: | | PATHOLOGICAL WASTES | | | |
| Waste Char: | | P | | | |
| Waste Charac Desc: | | PATHOLOGICAL | | | |
| Count Manifests: | | 2 | | | |
| Sum Received Qty: | | 38.1 | | | |
| Gen District: | | 403 | | | |
| Gen District Office Name: | | CORNWALL AREA OFFICE 403 | | | |
| Gen Region Code: | | 04 | | | |
| Gen Region Office Name: | | EASTERN REGION | | | |
| NAICS Code: | | 621911 | | | |
| NAICS Desc: | | | | | |
| Waste Code: | | 312 | | | |
| Waste Class: | | PATHOLOGICAL WASTES | | | |
| Waste Char: | | P | | | |
| Waste Charac Desc: | | PATHOLOGICAL | | | |
| Count Manifests: | | 3 | | | |
| Sum Received Qty: | | 111.58 | | | |
| Gen District: | | 403 | | | |
| Gen District Office Name: | | CORNWALL AREA OFFICE 403 | | | |
| Gen Region Code: | | 04 | | | |
| Gen Region Office Name: | | EASTERN REGION | | | |
| NAICS Code: | | 621494 | | | |
| NAICS Desc: | | | | | |
| Waste Code: | | 312 | | | |
| Waste Class: | | PATHOLOGICAL WASTES | | | |
| Waste Char: | | P | | | |
| Waste Charac Desc: | | PATHOLOGICAL | | | |
| Count Manifests: | | 24 | | | |
| Sum Received Qty: | | 6322.85 | | | |
| Gen District: | | 402 | | | |
| Gen District Office Name: | | OTTAWA DISTRICT OFFICE 402 | | | |
| Gen Region Code: | | 04 | | | |
| Gen Region Office Name: | | EASTERN REGION | | | |
| NAICS Code: | | 623110 | | | |
| NAICS Desc: | | | | | |
| Waste Code: | | 312 | | | |
| Waste Class: | | PATHOLOGICAL WASTES | | | |

| <i>Map Key</i> | <i>Number of Records</i> | <i>Direction/ Distance (m)</i> | <i>Elev/Diff (m)</i> | <i>Site</i> | <i>DB</i> |
|----------------------------------|--------------------------|---|----------------------|-------------|-----------|
| Waste Char: | | P | | | |
| Waste Charac Desc: | | PATHOLOGICAL | | | |
| Count Manifests: | | 3 | | | |
| Sum Received Qty: | | 105.74 | | | |
| Gen District: | | 403 | | | |
| Gen District Office Name: | | CORNWALL AREA OFFICE 403 | | | |
| Gen Region Code: | | 04 | | | |
| Gen Region Office Name: | | EASTERN REGION | | | |
| NAICS Code: | | 325410 | | | |
| NAICS Desc: | | PHARMACEUTICAL AND MEDICINE MANUFACTURING | | | |
| Waste Code: | | 312 | | | |
| Waste Class: | | PATHOLOGICAL WASTES | | | |
| Waste Char: | | P | | | |
| Waste Charac Desc: | | PATHOLOGICAL | | | |
| Count Manifests: | | 1 | | | |
| Sum Received Qty: | | 6.4 | | | |
| Gen District: | | 403 | | | |
| Gen District Office Name: | | CORNWALL AREA OFFICE 403 | | | |
| Gen Region Code: | | 04 | | | |
| Gen Region Office Name: | | EASTERN REGION | | | |
| NAICS Code: | | 541940 | | | |
| NAICS Desc: | | VETERINARY SERVICES | | | |
| Waste Code: | | 312 | | | |
| Waste Class: | | PATHOLOGICAL WASTES | | | |
| Waste Char: | | P | | | |
| Waste Charac Desc: | | PATHOLOGICAL | | | |
| Count Manifests: | | 6 | | | |
| Sum Received Qty: | | 122.48 | | | |
| Gen District: | | 401 | | | |
| Gen District Office Name: | | KINGSTON DISTRICT OFFICE 401 | | | |
| Gen Region Code: | | 04 | | | |
| Gen Region Office Name: | | EASTERN REGION | | | |
| NAICS Code: | | 621610 | | | |
| NAICS Desc: | | | | | |
| Waste Code: | | 312 | | | |
| Waste Class: | | PATHOLOGICAL WASTES | | | |
| Waste Char: | | P | | | |
| Waste Charac Desc: | | PATHOLOGICAL | | | |
| Count Manifests: | | 1 | | | |
| Sum Received Qty: | | 40.4 | | | |
| Gen District: | | 101 | | | |
| Gen District Office Name: | | LONDON DISTRICT OFFICE 101 | | | |
| Gen Region Code: | | 01 | | | |
| Gen Region Office Name: | | SOUTHWESTERN REGION | | | |
| NAICS Code: | | 339110 | | | |
| NAICS Desc: | | MEDICAL EQUIPMENT AND SUPPLIES MANUFACTURING | | | |
| Waste Code: | | 312 | | | |
| Waste Class: | | PATHOLOGICAL WASTES | | | |
| Waste Char: | | P | | | |
| Waste Charac Desc: | | PATHOLOGICAL | | | |
| Count Manifests: | | 1 | | | |
| Sum Received Qty: | | 86 | | | |
| Gen District: | | 402 | | | |
| Gen District Office Name: | | OTTAWA DISTRICT OFFICE 402 | | | |
| Gen Region Code: | | 04 | | | |
| Gen Region Office Name: | | EASTERN REGION | | | |
| NAICS Code: | | 414510 | | | |
| NAICS Desc: | | PHARMACEUTICALS AND PHARMACY SUPPLIES WHOLESALER-DISTRIBUTORS | | | |
| Waste Code: | | 312 | | | |
| Waste Class: | | PATHOLOGICAL WASTES | | | |
| Waste Char: | | P | | | |

| <i>Map Key</i> | <i>Number of Records</i> | <i>Direction/ Distance (m)</i> | <i>Elev/Diff (m)</i> | <i>Site</i> | <i>DB</i> |
|----------------------------------|--------------------------|-----------------------------------|----------------------|-------------|-----------|
| Waste Charac Desc: | | PATHOLOGICAL | | | |
| Count Manifests: | | 5 | | | |
| Sum Received Qty: | | 298.56 | | | |
| Gen District: | | 402 | | | |
| Gen District Office Name: | | OTTAWA DISTRICT OFFICE 402 | | | |
| Gen Region Code: | | 04 | | | |
| Gen Region Office Name: | | EASTERN REGION | | | |
| NAICS Code: | | 611690 | | | |
| NAICS Desc: | | ALL OTHER SCHOOLS AND INSTRUCTION | | | |
| Waste Code: | | 312 | | | |
| Waste Class: | | PATHOLOGICAL WASTES | | | |
| Waste Char: | | P | | | |
| Waste Charac Desc: | | PATHOLOGICAL | | | |
| Count Manifests: | | 1 | | | |
| Sum Received Qty: | | 22.5 | | | |
| Gen District: | | 103 | | | |
| Gen District Office Name: | | SARNIA DISTRICT OFFICE 103 | | | |
| Gen Region Code: | | 01 | | | |
| Gen Region Office Name: | | SOUTHWESTERN REGION | | | |
| NAICS Code: | | 621110 | | | |
| NAICS Desc: | | OFFICES OF PHYSICIANS | | | |
| Waste Code: | | 312 | | | |
| Waste Class: | | PATHOLOGICAL WASTES | | | |
| Waste Char: | | P | | | |
| Waste Charac Desc: | | PATHOLOGICAL | | | |
| Count Manifests: | | 1 | | | |
| Sum Received Qty: | | 59.4 | | | |
| Gen District: | | 403 | | | |
| Gen District Office Name: | | CORNWALL AREA OFFICE 403 | | | |
| Gen Region Code: | | 04 | | | |
| Gen Region Office Name: | | EASTERN REGION | | | |
| NAICS Code: | | 621110 | | | |
| NAICS Desc: | | OFFICES OF PHYSICIANS | | | |
| Waste Code: | | 312 | | | |
| Waste Class: | | PATHOLOGICAL WASTES | | | |
| Waste Char: | | P | | | |
| Waste Charac Desc: | | PATHOLOGICAL | | | |
| Count Manifests: | | 15 | | | |
| Sum Received Qty: | | 246.84 | | | |
| Gen District: | | 402 | | | |
| Gen District Office Name: | | OTTAWA DISTRICT OFFICE 402 | | | |
| Gen Region Code: | | 04 | | | |
| Gen Region Office Name: | | EASTERN REGION | | | |
| NAICS Code: | | 621210 | | | |
| NAICS Desc: | | OFFICES OF DENTISTS | | | |
| Waste Code: | | 312 | | | |
| Waste Class: | | PATHOLOGICAL WASTES | | | |
| Waste Char: | | C | | | |
| Waste Charac Desc: | | CORROSIVE | | | |
| Count Manifests: | | 1 | | | |
| Sum Received Qty: | | 5.58 | | | |
| Gen District: | | 402 | | | |
| Gen District Office Name: | | OTTAWA DISTRICT OFFICE 402 | | | |
| Gen Region Code: | | 04 | | | |
| Gen Region Office Name: | | EASTERN REGION | | | |
| NAICS Code: | | 621210 | | | |
| NAICS Desc: | | OFFICES OF DENTISTS | | | |
| Waste Code: | | 312 | | | |
| Waste Class: | | PATHOLOGICAL WASTES | | | |
| Waste Char: | | P | | | |
| Waste Charac Desc: | | PATHOLOGICAL | | | |

| <i>Map Key</i> | <i>Number of Records</i> | <i>Direction/ Distance (m)</i> | <i>Elev/Diff (m)</i> | <i>Site</i> | <i>DB</i> |
|----------------------------------|--------------------------|---|----------------------|-------------|-----------|
| Count Manifests: | | 33 | | | |
| Sum Received Qty: | | 373.26 | | | |
| Gen District: | | 402 | | | |
| Gen District Office Name: | | OTTAWA DISTRICT OFFICE 402 | | | |
| Gen Region Code: | | 04 | | | |
| Gen Region Office Name: | | EASTERN REGION | | | |
| NAICS Code: | | 325410 | | | |
| NAICS Desc: | | PHARMACEUTICAL AND MEDICINE MANUFACTURING | | | |
| Waste Code: | | 261 | | | |
| Waste Class: | | PHARMACEUTICALS | | | |
| Waste Char: | | A | | | |
| Waste Charac Desc: | | ACUTELY HAZARDOUS WASTE CHEM. | | | |
| Count Manifests: | | 1 | | | |
| Sum Received Qty: | | 6 | | | |
| Gen District: | | 301 | | | |
| Gen District Office Name: | | TORONTO DISTRICT OFFICE 301 | | | |
| Gen Region Code: | | 03 | | | |
| Gen Region Office Name: | | CENTRAL REGION | | | |
| NAICS Code: | | 621510 | | | |
| NAICS Desc: | | MEDICAL AND DIAGNOSTIC LABORATORIES | | | |
| Waste Code: | | 312 | | | |
| Waste Class: | | PATHOLOGICAL WASTES | | | |
| Waste Char: | | P | | | |
| Waste Charac Desc: | | PATHOLOGICAL | | | |
| Count Manifests: | | 2 | | | |
| Sum Received Qty: | | 153.2 | | | |
| Gen District: | | 401 | | | |
| Gen District Office Name: | | KINGSTON DISTRICT OFFICE 401 | | | |
| Gen Region Code: | | 04 | | | |
| Gen Region Office Name: | | EASTERN REGION | | | |
| NAICS Code: | | 541940 | | | |
| NAICS Desc: | | VETERINARY SERVICES | | | |
| Waste Code: | | 312 | | | |
| Waste Class: | | PATHOLOGICAL WASTES | | | |
| Waste Char: | | P | | | |
| Waste Charac Desc: | | PATHOLOGICAL | | | |
| Count Manifests: | | 3 | | | |
| Sum Received Qty: | | 143.76 | | | |
| Gen District: | | 403 | | | |
| Gen District Office Name: | | CORNWALL AREA OFFICE 403 | | | |
| Gen Region Code: | | 04 | | | |
| Gen Region Office Name: | | EASTERN REGION | | | |
| NAICS Code: | | 562110 | | | |
| NAICS Desc: | | WASTE COLLECTION | | | |
| Waste Code: | | 312 | | | |
| Waste Class: | | PATHOLOGICAL WASTES | | | |
| Waste Char: | | P | | | |
| Waste Charac Desc: | | PATHOLOGICAL | | | |
| Count Manifests: | | 2 | | | |
| Sum Received Qty: | | 5.82 | | | |
| Gen District: | | 402 | | | |
| Gen District Office Name: | | OTTAWA DISTRICT OFFICE 402 | | | |
| Gen Region Code: | | 04 | | | |
| Gen Region Office Name: | | EASTERN REGION | | | |
| NAICS Code: | | 621210 | | | |
| NAICS Desc: | | OFFICES OF DENTISTS | | | |
| Waste Code: | | 264 | | | |
| Waste Class: | | PHOTOPROCESSING WASTES | | | |
| Waste Char: | | T | | | |
| Waste Charac Desc: | | LEACHATE TOXIC | | | |
| Count Manifests: | | 4 | | | |

| <i>Map Key</i> | <i>Number of Records</i> | <i>Direction/ Distance (m)</i> | <i>Elev/Diff (m)</i> | <i>Site</i> | <i>DB</i> |
|----------------------------------|--------------------------|---|----------------------|-------------|-----------|
| Sum Received Qty: | | 75 | | | |
| Gen District: | | 403 | | | |
| Gen District Office Name: | | CORNWALL AREA OFFICE 403 | | | |
| Gen Region Code: | | 04 | | | |
| Gen Region Office Name: | | EASTERN REGION | | | |
| NAICS Code: | | 621510 | | | |
| NAICS Desc: | | MEDICAL AND DIAGNOSTIC LABORATORIES | | | |
| Waste Code: | | 312 | | | |
| Waste Class: | | PATHOLOGICAL WASTES | | | |
| Waste Char: | | P | | | |
| Waste Charac Desc: | | PATHOLOGICAL | | | |
| Count Manifests: | | 5 | | | |
| Sum Received Qty: | | 38.9 | | | |
| Gen District: | | 401 | | | |
| Gen District Office Name: | | KINGSTON DISTRICT OFFICE 401 | | | |
| Gen Region Code: | | 04 | | | |
| Gen Region Office Name: | | EASTERN REGION | | | |
| NAICS Code: | | 621990 | | | |
| NAICS Desc: | | ALL OTHER AMBULATORY HEALTH CARE SERVICES | | | |
| Waste Code: | | 312 | | | |
| Waste Class: | | PATHOLOGICAL WASTES | | | |
| Waste Char: | | P | | | |
| Waste Charac Desc: | | PATHOLOGICAL | | | |
| Count Manifests: | | 2 | | | |
| Sum Received Qty: | | 1744.51 | | | |
| Gen District: | | 402 | | | |
| Gen District Office Name: | | OTTAWA DISTRICT OFFICE 402 | | | |
| Gen Region Code: | | 04 | | | |
| Gen Region Office Name: | | EASTERN REGION | | | |
| NAICS Code: | | 913130 | | | |
| NAICS Desc: | | | | | |
| Waste Code: | | 312 | | | |
| Waste Class: | | PATHOLOGICAL WASTES | | | |
| Waste Char: | | P | | | |
| Waste Charac Desc: | | PATHOLOGICAL | | | |
| Count Manifests: | | 1 | | | |
| Sum Received Qty: | | 96.02 | | | |
| Gen District: | | 402 | | | |
| Gen District Office Name: | | OTTAWA DISTRICT OFFICE 402 | | | |
| Gen Region Code: | | 04 | | | |
| Gen Region Office Name: | | EASTERN REGION | | | |
| NAICS Code: | | 621210 | | | |
| NAICS Desc: | | OFFICES OF DENTISTS | | | |
| Waste Code: | | 148 | | | |
| Waste Class: | | INORGANIC LABORATORY CHEMICALS | | | |
| Waste Char: | | C | | | |
| Waste Charac Desc: | | CORROSIVE | | | |
| Count Manifests: | | 1 | | | |
| Sum Received Qty: | | 5 | | | |
| Gen District: | | 402 | | | |
| Gen District Office Name: | | OTTAWA DISTRICT OFFICE 402 | | | |
| Gen Region Code: | | 04 | | | |
| Gen Region Office Name: | | EASTERN REGION | | | |
| NAICS Code: | | 621510 | | | |
| NAICS Desc: | | MEDICAL AND DIAGNOSTIC LABORATORIES | | | |
| Waste Code: | | 148 | | | |
| Waste Class: | | INORGANIC LABORATORY CHEMICALS | | | |
| Waste Char: | | C | | | |
| Waste Charac Desc: | | CORROSIVE | | | |
| Count Manifests: | | 1 | | | |
| Sum Received Qty: | | 211.1 | | | |

| <i>Map Key</i> | <i>Number of Records</i> | <i>Direction/ Distance (m)</i> | <i>Elev/Diff (m)</i> | <i>Site</i> | <i>DB</i> |
|----------------------------------|--------------------------|---|----------------------|-------------|-----------|
| Gen District: | | 401 | | | |
| Gen District Office Name: | | KINGSTON DISTRICT OFFICE 401 | | | |
| Gen Region Code: | | 04 | | | |
| Gen Region Office Name: | | EASTERN REGION | | | |
| NAICS Code: | | 541940 | | | |
| NAICS Desc: | | VETERINARY SERVICES | | | |
| Waste Code: | | 261 | | | |
| Waste Class: | | PHARMACEUTICALS | | | |
| Waste Char: | | A | | | |
| Waste Charac Desc: | | ACUTELY HAZARDOUS WASTE CHEM. | | | |
| Count Manifests: | | 1 | | | |
| Sum Received Qty: | | 95.5 | | | |
| Gen District: | | 402 | | | |
| Gen District Office Name: | | OTTAWA DISTRICT OFFICE 402 | | | |
| Gen Region Code: | | 04 | | | |
| Gen Region Office Name: | | EASTERN REGION | | | |
| NAICS Code: | | 611310 | | | |
| NAICS Desc: | | UNIVERSITIES | | | |
| Waste Code: | | 261 | | | |
| Waste Class: | | PHARMACEUTICALS | | | |
| Waste Char: | | A | | | |
| Waste Charac Desc: | | ACUTELY HAZARDOUS WASTE CHEM. | | | |
| Count Manifests: | | 1 | | | |
| Sum Received Qty: | | 7.5 | | | |
| Gen District: | | 402 | | | |
| Gen District Office Name: | | OTTAWA DISTRICT OFFICE 402 | | | |
| Gen Region Code: | | 04 | | | |
| Gen Region Office Name: | | EASTERN REGION | | | |
| NAICS Code: | | 111999 | | | |
| NAICS Desc: | | ALL OTHER MISCELLANEOUS CROP FARMING | | | |
| Waste Code: | | 312 | | | |
| Waste Class: | | PATHOLOGICAL WASTES | | | |
| Waste Char: | | P | | | |
| Waste Charac Desc: | | PATHOLOGICAL | | | |
| Count Manifests: | | 4 | | | |
| Sum Received Qty: | | 13.4 | | | |
| Gen District: | | 401 | | | |
| Gen District Office Name: | | KINGSTON DISTRICT OFFICE 401 | | | |
| Gen Region Code: | | 04 | | | |
| Gen Region Office Name: | | EASTERN REGION | | | |
| NAICS Code: | | 325410 | | | |
| NAICS Desc: | | PHARMACEUTICAL AND MEDICINE MANUFACTURING | | | |
| Waste Code: | | 312 | | | |
| Waste Class: | | PATHOLOGICAL WASTES | | | |
| Waste Char: | | P | | | |
| Waste Charac Desc: | | PATHOLOGICAL | | | |
| Count Manifests: | | 1 | | | |
| Sum Received Qty: | | 28.4 | | | |
| Gen District: | | 402 | | | |
| Gen District Office Name: | | OTTAWA DISTRICT OFFICE 402 | | | |
| Gen Region Code: | | 04 | | | |
| Gen Region Office Name: | | EASTERN REGION | | | |
| NAICS Code: | | 327910 | | | |
| NAICS Desc: | | ABRASIVE PRODUCT MANUFACTURING | | | |
| Waste Code: | | 312 | | | |
| Waste Class: | | PATHOLOGICAL WASTES | | | |
| Waste Char: | | P | | | |
| Waste Charac Desc: | | PATHOLOGICAL | | | |
| Count Manifests: | | 2 | | | |
| Sum Received Qty: | | 3.7 | | | |

| <i>Map Key</i> | <i>Number of Records</i> | <i>Direction/ Distance (m)</i> | <i>Elev/Diff (m)</i> | <i>Site</i> | <i>DB</i> |
|----------------------------------|--------------------------|---|--------------------------|-------------|-----------|
| Gen District: | | 402 | | | |
| Gen District Office Name: | | OTTAWA DISTRICT OFFICE 402 | | | |
| Gen Region Code: | | 04 | | | |
| Gen Region Office Name: | | EASTERN REGION | | | |
| NAICS Code: | | 493190 | | | |
| NAICS Desc: | | OTHER WAREHOUSING AND STORAGE | | | |
| Waste Code: | | 261 | | | |
| Waste Class: | | PHARMACEUTICALS | | | |
| Waste Char: | | A | | | |
| Waste Charac Desc: | | ACUTELY HAZARDOUS WASTE CHEM. | | | |
| Count Manifests: | | 2 | | | |
| Sum Received Qty: | | 167 | | | |
| Gen District: | | 401 | | | |
| Gen District Office Name: | | KINGSTON DISTRICT OFFICE 401 | | | |
| Gen Region Code: | | 04 | | | |
| Gen Region Office Name: | | EASTERN REGION | | | |
| NAICS Code: | | 446199 | | | |
| NAICS Desc: | | ALL OTHER HEALTH AND PERSONAL CARE STORES | | | |
| Waste Code: | | 312 | | | |
| Waste Class: | | PATHOLOGICAL WASTES | | | |
| Waste Char: | | P | | | |
| Waste Charac Desc: | | PATHOLOGICAL | | | |
| Count Manifests: | | 1 | | | |
| Sum Received Qty: | | 87.1 | | | |
| Gen District: | | 402 | | | |
| Gen District Office Name: | | OTTAWA DISTRICT OFFICE 402 | | | |
| Gen Region Code: | | 04 | | | |
| Gen Region Office Name: | | EASTERN REGION | | | |
| NAICS Code: | | 446199 | | | |
| NAICS Desc: | | ALL OTHER HEALTH AND PERSONAL CARE STORES | | | |
| Waste Code: | | 312 | | | |
| Waste Class: | | PATHOLOGICAL WASTES | | | |
| Waste Char: | | P | | | |
| Waste Charac Desc: | | PATHOLOGICAL | | | |
| Count Manifests: | | 1 | | | |
| Sum Received Qty: | | 36.2 | | | |
| Gen District: | | 402 | | | |
| Gen District Office Name: | | OTTAWA DISTRICT OFFICE 402 | | | |
| Gen Region Code: | | 04 | | | |
| Gen Region Office Name: | | EASTERN REGION | | | |
| NAICS Code: | | 493190 | | | |
| NAICS Desc: | | OTHER WAREHOUSING AND STORAGE | | | |
| Waste Code: | | 312 | | | |
| Waste Class: | | PATHOLOGICAL WASTES | | | |
| Waste Char: | | P | | | |
| Waste Charac Desc: | | PATHOLOGICAL | | | |
| Count Manifests: | | 4 | | | |
| Sum Received Qty: | | 1026.66 | | | |
| Gen District: | | 402 | | | |
| Gen District Office Name: | | OTTAWA DISTRICT OFFICE 402 | | | |
| Gen Region Code: | | 04 | | | |
| Gen Region Office Name: | | EASTERN REGION | | | |
| NAICS Code: | | 514122 | | | |
| NAICS Desc: | | ARCHIVES | | | |
| Waste Code: | | 312 | | | |
| Waste Class: | | PATHOLOGICAL WASTES | | | |
| Waste Char: | | P | | | |
| Waste Charac Desc: | | PATHOLOGICAL | | | |
| Count Manifests: | | 17 | | | |
| Sum Received Qty: | | 10298.94 | | | |
| Gen District: | | 301 | | | |

| <i>Map Key</i> | <i>Number of Records</i> | <i>Direction/ Distance (m)</i> | <i>Elev/Diff (m)</i> | <i>Site</i> | <i>DB</i> |
|----------------------------------|--------------------------|--|----------------------|-------------|-----------|
| Gen District Office Name: | | TORONTO DISTRICT OFFICE 301 | | | |
| Gen Region Code: | | 03 | | | |
| Gen Region Office Name: | | CENTRAL REGION | | | |
| NAICS Code: | | 541380 | | | |
| NAICS Desc: | | TESTING LABORATORIES | | | |
| Waste Code: | | 312 | | | |
| Waste Class: | | PATHOLOGICAL WASTES | | | |
| Waste Char: | | P | | | |
| Waste Charac Desc: | | PATHOLOGICAL | | | |
| Count Manifests: | | 1 | | | |
| Sum Received Qty: | | 28.4 | | | |
| Gen District: | | 402 | | | |
| Gen District Office Name: | | OTTAWA DISTRICT OFFICE 402 | | | |
| Gen Region Code: | | 04 | | | |
| Gen Region Office Name: | | EASTERN REGION | | | |
| NAICS Code: | | 541720 | | | |
| NAICS Desc: | | RESEARCH AND DEVELOPMENT IN THE SOCIAL SCIENCES AND HUMANITIES | | | |
| Waste Code: | | 312 | | | |
| Waste Class: | | PATHOLOGICAL WASTES | | | |
| Waste Char: | | P | | | |
| Waste Charac Desc: | | PATHOLOGICAL | | | |
| Count Manifests: | | 1 | | | |
| Sum Received Qty: | | 17.8 | | | |
| Gen District: | | 305 | | | |
| Gen District Office Name: | | HALTON-PEEL DISTRICT OFFICE 305 | | | |
| Gen Region Code: | | 03 | | | |
| Gen Region Office Name: | | CENTRAL REGION | | | |
| NAICS Code: | | 541940 | | | |
| NAICS Desc: | | VETERINARY SERVICES | | | |
| Waste Code: | | 312 | | | |
| Waste Class: | | PATHOLOGICAL WASTES | | | |
| Waste Char: | | P | | | |
| Waste Charac Desc: | | PATHOLOGICAL | | | |
| Count Manifests: | | 1 | | | |
| Sum Received Qty: | | 19 | | | |
| Gen District: | | 101 | | | |
| Gen District Office Name: | | LONDON DISTRICT OFFICE 101 | | | |
| Gen Region Code: | | 01 | | | |
| Gen Region Office Name: | | SOUTHWESTERN REGION | | | |
| NAICS Code: | | 325410 | | | |
| NAICS Desc: | | PHARMACEUTICAL AND MEDICINE MANUFACTURING | | | |
| Waste Code: | | 312 | | | |
| Waste Class: | | PATHOLOGICAL WASTES | | | |
| Waste Char: | | P | | | |
| Waste Charac Desc: | | PATHOLOGICAL | | | |
| Count Manifests: | | 1 | | | |
| Sum Received Qty: | | 18.28 | | | |
| Gen District: | | 401 | | | |
| Gen District Office Name: | | KINGSTON DISTRICT OFFICE 401 | | | |
| Gen Region Code: | | 04 | | | |
| Gen Region Office Name: | | EASTERN REGION | | | |
| NAICS Code: | | 621110 | | | |
| NAICS Desc: | | OFFICES OF PHYSICIANS | | | |
| Waste Code: | | 261 | | | |
| Waste Class: | | PHARMACEUTICALS | | | |
| Waste Char: | | A | | | |
| Waste Charac Desc: | | ACUTELY HAZARDOUS WASTE CHEM. | | | |
| Count Manifests: | | 1 | | | |
| Sum Received Qty: | | 14.3 | | | |
| Gen District: | | 402 | | | |
| Gen District Office Name: | | OTTAWA DISTRICT OFFICE 402 | | | |

| <i>Map Key</i> | <i>Number of Records</i> | <i>Direction/ Distance (m)</i> | <i>Elev/Diff (m)</i> | <i>Site</i> | <i>DB</i> |
|----------------------------------|--------------------------|--|----------------------|-------------|-----------|
| Gen Region Code: | | 04 | | | |
| Gen Region Office Name: | | EASTERN REGION | | | |
| NAICS Code: | | 339110 | | | |
| NAICS Desc: | | MEDICAL EQUIPMENT AND SUPPLIES MANUFACTURING | | | |
| Waste Code: | | 312 | | | |
| Waste Class: | | PATHOLOGICAL WASTES | | | |
| Waste Char: | | P | | | |
| Waste Charac Desc: | | PATHOLOGICAL | | | |
| Count Manifests: | | 6 | | | |
| Sum Received Qty: | | 1054.22 | | | |
| Gen District: | | 402 | | | |
| Gen District Office Name: | | OTTAWA DISTRICT OFFICE 402 | | | |
| Gen Region Code: | | 04 | | | |
| Gen Region Office Name: | | EASTERN REGION | | | |
| NAICS Code: | | 621390 | | | |
| NAICS Desc: | | OFFICES OF ALL OTHER HEALTH PRACTITIONERS | | | |
| Waste Code: | | 261 | | | |
| Waste Class: | | PHARMACEUTICALS | | | |
| Waste Char: | | A | | | |
| Waste Charac Desc: | | ACUTELY HAZARDOUS WASTE CHEM. | | | |
| Count Manifests: | | 1 | | | |
| Sum Received Qty: | | 4.8 | | | |
| Gen District: | | 403 | | | |
| Gen District Office Name: | | CORNWALL AREA OFFICE 403 | | | |
| Gen Region Code: | | 04 | | | |
| Gen Region Office Name: | | EASTERN REGION | | | |
| NAICS Code: | | 621990 | | | |
| NAICS Desc: | | ALL OTHER AMBULATORY HEALTH CARE SERVICES | | | |
| Waste Code: | | 261 | | | |
| Waste Class: | | PHARMACEUTICALS | | | |
| Waste Char: | | A | | | |
| Waste Charac Desc: | | ACUTELY HAZARDOUS WASTE CHEM. | | | |
| Count Manifests: | | 7 | | | |
| Sum Received Qty: | | 96.04 | | | |
| Gen District: | | 104 | | | |
| Gen District Office Name: | | OWEN SOUND AREA OFFICE 104 | | | |
| Gen Region Code: | | 01 | | | |
| Gen Region Office Name: | | SOUTHWESTERN REGION | | | |
| NAICS Code: | | 622111 | | | |
| NAICS Desc: | | GENERAL (EXCEPT PAEDIATRIC) HOSPITALS | | | |
| Waste Code: | | 261 | | | |
| Waste Class: | | PHARMACEUTICALS | | | |
| Waste Char: | | A | | | |
| Waste Charac Desc: | | ACUTELY HAZARDOUS WASTE CHEM. | | | |
| Count Manifests: | | 1 | | | |
| Sum Received Qty: | | 9.7 | | | |
| Gen District: | | 403 | | | |
| Gen District Office Name: | | CORNWALL AREA OFFICE 403 | | | |
| Gen Region Code: | | 04 | | | |
| Gen Region Office Name: | | EASTERN REGION | | | |
| NAICS Code: | | 622111 | | | |
| NAICS Desc: | | GENERAL (EXCEPT PAEDIATRIC) HOSPITALS | | | |
| Waste Code: | | 261 | | | |
| Waste Class: | | PHARMACEUTICALS | | | |
| Waste Char: | | A | | | |
| Waste Charac Desc: | | ACUTELY HAZARDOUS WASTE CHEM. | | | |
| Count Manifests: | | 4 | | | |
| Sum Received Qty: | | 83.46 | | | |
| Gen District: | | 401 | | | |
| Gen District Office Name: | | KINGSTON DISTRICT OFFICE 401 | | | |
| Gen Region Code: | | 04 | | | |

| <i>Map Key</i> | <i>Number of Records</i> | <i>Direction/ Distance (m)</i> | <i>Elev/Diff (m)</i> | <i>Site</i> | <i>DB</i> |
|----------------------------------|--------------------------|---|--------------------------|-------------|-----------|
| Gen Region Office Name: | | EASTERN REGION | | | |
| NAICS Code: | | 611110 | | | |
| NAICS Desc: | | ELEMENTARY AND SECONDARY SCHOOLS | | | |
| Waste Code: | | 312 | | | |
| Waste Class: | | PATHOLOGICAL WASTES | | | |
| Waste Char: | | P | | | |
| Waste Charac Desc: | | PATHOLOGICAL | | | |
| Count Manifests: | | 1 | | | |
| Sum Received Qty: | | 1452.8 | | | |
| Gen District: | | 403 | | | |
| Gen District Office Name: | | CORNWALL AREA OFFICE 403 | | | |
| Gen Region Code: | | 04 | | | |
| Gen Region Office Name: | | EASTERN REGION | | | |
| NAICS Code: | | 611690 | | | |
| NAICS Desc: | | ALL OTHER SCHOOLS AND INSTRUCTION | | | |
| Waste Code: | | 312 | | | |
| Waste Class: | | PATHOLOGICAL WASTES | | | |
| Waste Char: | | P | | | |
| Waste Charac Desc: | | PATHOLOGICAL | | | |
| Count Manifests: | | 2 | | | |
| Sum Received Qty: | | 57.04 | | | |
| Gen District: | | 403 | | | |
| Gen District Office Name: | | CORNWALL AREA OFFICE 403 | | | |
| Gen Region Code: | | 04 | | | |
| Gen Region Office Name: | | EASTERN REGION | | | |
| NAICS Code: | | 541940 | | | |
| NAICS Desc: | | VETERINARY SERVICES | | | |
| Waste Code: | | 261 | | | |
| Waste Class: | | PHARMACEUTICALS | | | |
| Waste Char: | | A | | | |
| Waste Charac Desc: | | ACUTELY HAZARDOUS WASTE CHEM. | | | |
| Count Manifests: | | 1 | | | |
| Sum Received Qty: | | 4.38 | | | |
| Gen District: | | 402 | | | |
| Gen District Office Name: | | OTTAWA DISTRICT OFFICE 402 | | | |
| Gen Region Code: | | 04 | | | |
| Gen Region Office Name: | | EASTERN REGION | | | |
| NAICS Code: | | 621494 | | | |
| NAICS Desc: | | | | | |
| Waste Code: | | 261 | | | |
| Waste Class: | | PHARMACEUTICALS | | | |
| Waste Char: | | A | | | |
| Waste Charac Desc: | | ACUTELY HAZARDOUS WASTE CHEM. | | | |
| Count Manifests: | | 4 | | | |
| Sum Received Qty: | | 43.36 | | | |
| Gen District: | | 403 | | | |
| Gen District Office Name: | | CORNWALL AREA OFFICE 403 | | | |
| Gen Region Code: | | 04 | | | |
| Gen Region Office Name: | | EASTERN REGION | | | |
| NAICS Code: | | 621390 | | | |
| NAICS Desc: | | OFFICES OF ALL OTHER HEALTH PRACTITIONERS | | | |
| Waste Code: | | 312 | | | |
| Waste Class: | | PATHOLOGICAL WASTES | | | |
| Waste Char: | | P | | | |
| Waste Charac Desc: | | PATHOLOGICAL | | | |
| Count Manifests: | | 1 | | | |
| Sum Received Qty: | | 215.56 | | | |
| Gen District: | | 402 | | | |
| Gen District Office Name: | | OTTAWA DISTRICT OFFICE 402 | | | |
| Gen Region Code: | | 04 | | | |
| Gen Region Office Name: | | EASTERN REGION | | | |

| <i>Map Key</i> | <i>Number of Records</i> | <i>Direction/ Distance (m)</i> | <i>Elev/Diff (m)</i> | <i>Site</i> | <i>DB</i> |
|----------------------------------|--------------------------|---|----------------------|-------------|-----------|
| NAICS Code: | | 541990 | | | |
| NAICS Desc: | | ALL OTHER PROFESSIONAL, SCIENTIFIC AND TECHNICAL SERVICES | | | |
| Waste Code: | | 261 | | | |
| Waste Class: | | PHARMACEUTICALS | | | |
| Waste Char: | | A | | | |
| Waste Charac Desc: | | ACUTELY HAZARDOUS WASTE CHEM. | | | |
| Count Manifests: | | 16 | | | |
| Sum Received Qty: | | 880.26 | | | |
| Gen District: | | 101 | | | |
| Gen District Office Name: | | LONDON DISTRICT OFFICE 101 | | | |
| Gen Region Code: | | 01 | | | |
| Gen Region Office Name: | | SOUTHWESTERN REGION | | | |
| NAICS Code: | | 621110 | | | |
| NAICS Desc: | | OFFICES OF PHYSICIANS | | | |
| Waste Code: | | 312 | | | |
| Waste Class: | | PATHOLOGICAL WASTES | | | |
| Waste Char: | | P | | | |
| Waste Charac Desc: | | PATHOLOGICAL | | | |
| Count Manifests: | | 1 | | | |
| Sum Received Qty: | | 6.98 | | | |
| Gen District: | | 402 | | | |
| Gen District Office Name: | | OTTAWA DISTRICT OFFICE 402 | | | |
| Gen Region Code: | | 04 | | | |
| Gen Region Office Name: | | EASTERN REGION | | | |
| NAICS Code: | | 623110 | | | |
| NAICS Desc: | | | | | |
| Waste Code: | | 261 | | | |
| Waste Class: | | PHARMACEUTICALS | | | |
| Waste Char: | | A | | | |
| Waste Charac Desc: | | ACUTELY HAZARDOUS WASTE CHEM. | | | |
| Count Manifests: | | 2 | | | |
| Sum Received Qty: | | 19.84 | | | |
| Gen District: | | 403 | | | |
| Gen District Office Name: | | CORNWALL AREA OFFICE 403 | | | |
| Gen Region Code: | | 04 | | | |
| Gen Region Office Name: | | EASTERN REGION | | | |
| NAICS Code: | | 623110 | | | |
| NAICS Desc: | | | | | |
| Waste Code: | | 261 | | | |
| Waste Class: | | PHARMACEUTICALS | | | |
| Waste Char: | | A | | | |
| Waste Charac Desc: | | ACUTELY HAZARDOUS WASTE CHEM. | | | |
| Count Manifests: | | 8 | | | |
| Sum Received Qty: | | 112.84 | | | |
| Gen District: | | 402 | | | |
| Gen District Office Name: | | OTTAWA DISTRICT OFFICE 402 | | | |
| Gen Region Code: | | 04 | | | |
| Gen Region Office Name: | | EASTERN REGION | | | |
| NAICS Code: | | 621610 | | | |
| NAICS Desc: | | | | | |
| Waste Code: | | 261 | | | |
| Waste Class: | | PHARMACEUTICALS | | | |
| Waste Char: | | A | | | |
| Waste Charac Desc: | | ACUTELY HAZARDOUS WASTE CHEM. | | | |
| Count Manifests: | | 5 | | | |
| Sum Received Qty: | | 147.1 | | | |
| Gen District: | | 306 | | | |
| Gen District Office Name: | | YORK DURHAM DISTRICT OFFICE 306 | | | |
| Gen Region Code: | | 03 | | | |
| Gen Region Office Name: | | CENTRAL REGION | | | |
| NAICS Code: | | 621510 | | | |

| <i>Map Key</i> | <i>Number of Records</i> | <i>Direction/ Distance (m)</i> | <i>Elev/Diff (m)</i> | <i>Site</i> | <i>DB</i> |
|----------------------------------|--------------------------|---|----------------------|-------------|-----------|
| NAICS Desc: | | MEDICAL AND DIAGNOSTIC LABORATORIES | | | |
| Waste Code: | | 312 | | | |
| Waste Class: | | PATHOLOGICAL WASTES | | | |
| Waste Char: | | P | | | |
| Waste Charac Desc: | | PATHOLOGICAL | | | |
| Count Manifests: | | 1 | | | |
| Sum Received Qty: | | 12.9 | | | |
| Gen District: | | 402 | | | |
| Gen District Office Name: | | OTTAWA DISTRICT OFFICE 402 | | | |
| Gen Region Code: | | 04 | | | |
| Gen Region Office Name: | | EASTERN REGION | | | |
| NAICS Code: | | 621990 | | | |
| NAICS Desc: | | ALL OTHER AMBULATORY HEALTH CARE SERVICES | | | |
| Waste Code: | | 312 | | | |
| Waste Class: | | PATHOLOGICAL WASTES | | | |
| Waste Char: | | P | | | |
| Waste Charac Desc: | | PATHOLOGICAL | | | |
| Count Manifests: | | 33 | | | |
| Sum Received Qty: | | 2418.64 | | | |
| Gen District: | | 402 | | | |
| Gen District Office Name: | | OTTAWA DISTRICT OFFICE 402 | | | |
| Gen Region Code: | | 04 | | | |
| Gen Region Office Name: | | EASTERN REGION | | | |
| NAICS Code: | | 621510 | | | |
| NAICS Desc: | | MEDICAL AND DIAGNOSTIC LABORATORIES | | | |
| Waste Code: | | 261 | | | |
| Waste Class: | | PHARMACEUTICALS | | | |
| Waste Char: | | A | | | |
| Waste Charac Desc: | | ACUTELY HAZARDOUS WASTE CHEM. | | | |
| Count Manifests: | | 1 | | | |
| Sum Received Qty: | | 13 | | | |
| Gen District: | | 306 | | | |
| Gen District Office Name: | | YORK DURHAM DISTRICT OFFICE 306 | | | |
| Gen Region Code: | | 03 | | | |
| Gen Region Office Name: | | CENTRAL REGION | | | |
| NAICS Code: | | 621110 | | | |
| NAICS Desc: | | OFFICES OF PHYSICIANS | | | |
| Waste Code: | | 312 | | | |
| Waste Class: | | PATHOLOGICAL WASTES | | | |
| Waste Char: | | P | | | |
| Waste Charac Desc: | | PATHOLOGICAL | | | |
| Count Manifests: | | 2 | | | |
| Sum Received Qty: | | 61.31 | | | |
| Gen District: | | 101 | | | |
| Gen District Office Name: | | LONDON DISTRICT OFFICE 101 | | | |
| Gen Region Code: | | 01 | | | |
| Gen Region Office Name: | | SOUTHWESTERN REGION | | | |
| NAICS Code: | | 621210 | | | |
| NAICS Desc: | | OFFICES OF DENTISTS | | | |
| Waste Code: | | 312 | | | |
| Waste Class: | | PATHOLOGICAL WASTES | | | |
| Waste Char: | | P | | | |
| Waste Charac Desc: | | PATHOLOGICAL | | | |
| Count Manifests: | | 1 | | | |
| Sum Received Qty: | | 13.7 | | | |
| Gen District: | | 402 | | | |
| Gen District Office Name: | | OTTAWA DISTRICT OFFICE 402 | | | |
| Gen Region Code: | | 04 | | | |
| Gen Region Office Name: | | EASTERN REGION | | | |
| NAICS Code: | | 621990 | | | |
| NAICS Desc: | | ALL OTHER AMBULATORY HEALTH CARE SERVICES | | | |

| <i>Map Key</i> | <i>Number of Records</i> | <i>Direction/ Distance (m)</i> | <i>Elev/Diff (m)</i> | <i>Site</i> | <i>DB</i> |
|----------------------------------|--------------------------|---|--------------------------|-------------|-----------|
| Waste Code: | | 261 | | | |
| Waste Class: | | PHARMACEUTICALS | | | |
| Waste Char: | | A | | | |
| Waste Charac Desc: | | ACUTELY HAZARDOUS WASTE CHEM. | | | |
| Count Manifests: | | 5 | | | |
| Sum Received Qty: | | 115.8 | | | |
| Gen District: | | 402 | | | |
| Gen District Office Name: | | OTTAWA DISTRICT OFFICE 402 | | | |
| Gen Region Code: | | 04 | | | |
| Gen Region Office Name: | | EASTERN REGION | | | |
| NAICS Code: | | 812910 | | | |
| NAICS Desc: | | PET CARE (EXCEPT VETERINARY) SERVICES | | | |
| Waste Code: | | 261 | | | |
| Waste Class: | | PHARMACEUTICALS | | | |
| Waste Char: | | A | | | |
| Waste Charac Desc: | | ACUTELY HAZARDOUS WASTE CHEM. | | | |
| Count Manifests: | | 1 | | | |
| Sum Received Qty: | | 5.5 | | | |
| Gen District: | | 402 | | | |
| Gen District Office Name: | | OTTAWA DISTRICT OFFICE 402 | | | |
| Gen Region Code: | | 04 | | | |
| Gen Region Office Name: | | EASTERN REGION | | | |
| NAICS Code: | | 621210 | | | |
| NAICS Desc: | | OFFICES OF DENTISTS | | | |
| Waste Code: | | 264 | | | |
| Waste Class: | | PHOTOPROCESSING WASTES | | | |
| Waste Char: | | L | | | |
| Waste Charac Desc: | | LIQUID INDUSTRIAL WASTE | | | |
| Count Manifests: | | 4 | | | |
| Sum Received Qty: | | 86.38 | | | |
| Gen District: | | 402 | | | |
| Gen District Office Name: | | OTTAWA DISTRICT OFFICE 402 | | | |
| Gen Region Code: | | 04 | | | |
| Gen Region Office Name: | | EASTERN REGION | | | |
| NAICS Code: | | 621420 | | | |
| NAICS Desc: | | OUT-PATIENT MENTAL HEALTH AND SUBSTANCE ABUSE CENTRES | | | |
| Waste Code: | | 312 | | | |
| Waste Class: | | PATHOLOGICAL WASTES | | | |
| Waste Char: | | P | | | |
| Waste Charac Desc: | | PATHOLOGICAL | | | |
| Count Manifests: | | 1 | | | |
| Sum Received Qty: | | 16.7 | | | |
| Gen District: | | 305 | | | |
| Gen District Office Name: | | HALTON-PEEL DISTRICT OFFICE 305 | | | |
| Gen Region Code: | | 03 | | | |
| Gen Region Office Name: | | CENTRAL REGION | | | |
| NAICS Code: | | 621510 | | | |
| NAICS Desc: | | MEDICAL AND DIAGNOSTIC LABORATORIES | | | |
| Waste Code: | | 312 | | | |
| Waste Class: | | PATHOLOGICAL WASTES | | | |
| Waste Char: | | P | | | |
| Waste Charac Desc: | | PATHOLOGICAL | | | |
| Count Manifests: | | 6 | | | |
| Sum Received Qty: | | 113.7 | | | |
| Gen District: | | 402 | | | |
| Gen District Office Name: | | OTTAWA DISTRICT OFFICE 402 | | | |
| Gen Region Code: | | 04 | | | |
| Gen Region Office Name: | | EASTERN REGION | | | |
| NAICS Code: | | 621510 | | | |
| NAICS Desc: | | MEDICAL AND DIAGNOSTIC LABORATORIES | | | |
| Waste Code: | | 312 | | | |

| <i>Map Key</i> | <i>Number of Records</i> | <i>Direction/ Distance (m)</i> | <i>Elev/Diff (m)</i> | <i>Site</i> | <i>DB</i> |
|----------------------------------|--------------------------|---------------------------------------|----------------------|-------------|-----------|
| Waste Class: | | PATHOLOGICAL WASTES | | | |
| Waste Char: | | P | | | |
| Waste Charac Desc: | | PATHOLOGICAL | | | |
| Count Manifests: | | 58 | | | |
| Sum Received Qty: | | 13359.7 | | | |
| Gen District: | | 504 | | | |
| Gen District Office Name: | | NORTH BAY AREA OFFIC0 504 | | | |
| Gen Region Code: | | 06 | | | |
| Gen Region Office Name: | | NORTHERN REGION | | | |
| NAICS Code: | | 621510 | | | |
| NAICS Desc: | | MEDICAL AND DIAGNOSTIC LABORATORIES | | | |
| Waste Code: | | 312 | | | |
| Waste Class: | | PATHOLOGICAL WASTES | | | |
| Waste Char: | | P | | | |
| Waste Charac Desc: | | PATHOLOGICAL | | | |
| Count Manifests: | | 1 | | | |
| Sum Received Qty: | | 5 | | | |
| Gen District: | | 402 | | | |
| Gen District Office Name: | | OTTAWA DISTRICT OFFICE 402 | | | |
| Gen Region Code: | | 04 | | | |
| Gen Region Office Name: | | EASTERN REGION | | | |
| NAICS Code: | | 621111 | | | |
| NAICS Desc: | | | | | |
| Waste Code: | | 312 | | | |
| Waste Class: | | PATHOLOGICAL WASTES | | | |
| Waste Char: | | P | | | |
| Waste Charac Desc: | | PATHOLOGICAL | | | |
| Count Manifests: | | 1 | | | |
| Sum Received Qty: | | 3.5 | | | |
| Gen District: | | 402 | | | |
| Gen District Office Name: | | OTTAWA DISTRICT OFFICE 402 | | | |
| Gen Region Code: | | 04 | | | |
| Gen Region Office Name: | | EASTERN REGION | | | |
| NAICS Code: | | 911230 | | | |
| NAICS Desc: | | | | | |
| Waste Code: | | 312 | | | |
| Waste Class: | | PATHOLOGICAL WASTES | | | |
| Waste Char: | | P | | | |
| Waste Charac Desc: | | PATHOLOGICAL | | | |
| Count Manifests: | | 2 | | | |
| Sum Received Qty: | | 504.6 | | | |
| Gen District: | | 402 | | | |
| Gen District Office Name: | | OTTAWA DISTRICT OFFICE 402 | | | |
| Gen Region Code: | | 04 | | | |
| Gen Region Office Name: | | EASTERN REGION | | | |
| NAICS Code: | | 812910 | | | |
| NAICS Desc: | | PET CARE (EXCEPT VETERINARY) SERVICES | | | |
| Waste Code: | | 312 | | | |
| Waste Class: | | PATHOLOGICAL WASTES | | | |
| Waste Char: | | P | | | |
| Waste Charac Desc: | | PATHOLOGICAL | | | |
| Count Manifests: | | 1 | | | |
| Sum Received Qty: | | 2.8 | | | |
| Gen District: | | 403 | | | |
| Gen District Office Name: | | CORNWALL AREA OFFICE 403 | | | |
| Gen Region Code: | | 04 | | | |
| Gen Region Office Name: | | EASTERN REGION | | | |
| NAICS Code: | | 621150 | | | |
| NAICS Desc: | | | | | |
| Waste Code: | | 312 | | | |
| Waste Class: | | PATHOLOGICAL WASTES | | | |

| <i>Map Key</i> | <i>Number of Records</i> | <i>Direction/ Distance (m)</i> | <i>Elev/Diff (m)</i> | <i>Site</i> | <i>DB</i> |
|----------------------------------|--------------------------|--------------------------------|----------------------|-------------|-----------|
| Waste Char: | | P | | | |
| Waste Charac Desc: | | PATHOLOGICAL | | | |
| Count Manifests: | | 12 | | | |
| Sum Received Qty: | | 1755.7 | | | |
| Gen District: | | 402 | | | |
| Gen District Office Name: | | OTTAWA DISTRICT OFFICE 402 | | | |
| Gen Region Code: | | 04 | | | |
| Gen Region Office Name: | | EASTERN REGION | | | |
| NAICS Code: | | 913910 | | | |
| NAICS Desc: | | | | | |
| Waste Code: | | 261 | | | |
| Waste Class: | | PHARMACEUTICALS | | | |
| Waste Char: | | A | | | |
| Waste Charac Desc: | | ACUTELY HAZARDOUS WASTE CHEM. | | | |
| Count Manifests: | | 6 | | | |
| Sum Received Qty: | | 115.02 | | | |
| Gen District: | | 301 | | | |
| Gen District Office Name: | | TORONTO DISTRICT OFFICE 301 | | | |
| Gen Region Code: | | 03 | | | |
| Gen Region Office Name: | | CENTRAL REGION | | | |
| NAICS Code: | | 622112 | | | |
| NAICS Desc: | | | | | |
| Waste Code: | | 312 | | | |
| Waste Class: | | PATHOLOGICAL WASTES | | | |
| Waste Char: | | P | | | |
| Waste Charac Desc: | | PATHOLOGICAL | | | |
| Count Manifests: | | 2 | | | |
| Sum Received Qty: | | 349.6 | | | |
| Gen District: | | 402 | | | |
| Gen District Office Name: | | OTTAWA DISTRICT OFFICE 402 | | | |
| Gen Region Code: | | 04 | | | |
| Gen Region Office Name: | | EASTERN REGION | | | |
| NAICS Code: | | 621911 | | | |
| NAICS Desc: | | | | | |
| Waste Code: | | 312 | | | |
| Waste Class: | | PATHOLOGICAL WASTES | | | |
| Waste Char: | | P | | | |
| Waste Charac Desc: | | PATHOLOGICAL | | | |
| Count Manifests: | | 67 | | | |
| Sum Received Qty: | | 710 | | | |
| Gen District: | | 402 | | | |
| Gen District Office Name: | | OTTAWA DISTRICT OFFICE 402 | | | |
| Gen Region Code: | | 04 | | | |
| Gen Region Office Name: | | EASTERN REGION | | | |
| NAICS Code: | | 814110 | | | |
| NAICS Desc: | | | | | |
| Waste Code: | | 312 | | | |
| Waste Class: | | PATHOLOGICAL WASTES | | | |
| Waste Char: | | P | | | |
| Waste Charac Desc: | | PATHOLOGICAL | | | |
| Count Manifests: | | 1 | | | |
| Sum Received Qty: | | 2.34 | | | |
| Gen District: | | 402 | | | |
| Gen District Office Name: | | OTTAWA DISTRICT OFFICE 402 | | | |
| Gen Region Code: | | 04 | | | |
| Gen Region Office Name: | | EASTERN REGION | | | |
| NAICS Code: | | 621494 | | | |
| NAICS Desc: | | | | | |
| Waste Code: | | 312 | | | |
| Waste Class: | | PATHOLOGICAL WASTES | | | |
| Waste Char: | | P | | | |

| <i>Map Key</i> | <i>Number of Records</i> | <i>Direction/ Distance (m)</i> | <i>Elev/Diff (m)</i> | <i>Site</i> | <i>DB</i> |
|----------------------------------|--------------------------|--------------------------------|----------------------|-------------|-----------|
| Waste Charac Desc: | | PATHOLOGICAL | | | |
| Count Manifests: | | 13 | | | |
| Sum Received Qty: | | 273.17 | | | |
| Gen District: | | 403 | | | |
| Gen District Office Name: | | CORNWALL AREA OFFICE 403 | | | |
| Gen Region Code: | | 04 | | | |
| Gen Region Office Name: | | EASTERN REGION | | | |
| NAICS Code: | | 621150 | | | |
| NAICS Desc: | | | | | |
| Waste Code: | | 261 | | | |
| Waste Class: | | PHARMACEUTICALS | | | |
| Waste Char: | | A | | | |
| Waste Charac Desc: | | ACUTELY HAZARDOUS WASTE CHEM. | | | |
| Count Manifests: | | 12 | | | |
| Sum Received Qty: | | 253.06 | | | |
| Gen District: | | 403 | | | |
| Gen District Office Name: | | CORNWALL AREA OFFICE 403 | | | |
| Gen Region Code: | | 04 | | | |
| Gen Region Office Name: | | EASTERN REGION | | | |
| NAICS Code: | | 914110 | | | |
| NAICS Desc: | | | | | |
| Waste Code: | | 312 | | | |
| Waste Class: | | PATHOLOGICAL WASTES | | | |
| Waste Char: | | P | | | |
| Waste Charac Desc: | | PATHOLOGICAL | | | |
| Count Manifests: | | 2 | | | |
| Sum Received Qty: | | 100.2 | | | |
| Gen District: | | 402 | | | |
| Gen District Office Name: | | OTTAWA DISTRICT OFFICE 402 | | | |
| Gen Region Code: | | 04 | | | |
| Gen Region Office Name: | | EASTERN REGION | | | |
| NAICS Code: | | 621610 | | | |
| NAICS Desc: | | | | | |
| Waste Code: | | 312 | | | |
| Waste Class: | | PATHOLOGICAL WASTES | | | |
| Waste Char: | | P | | | |
| Waste Charac Desc: | | PATHOLOGICAL | | | |
| Count Manifests: | | 4 | | | |
| Sum Received Qty: | | 63.74 | | | |
| Gen District: | | 401 | | | |
| Gen District Office Name: | | KINGSTON DISTRICT OFFICE 401 | | | |
| Gen Region Code: | | 04 | | | |
| Gen Region Office Name: | | EASTERN REGION | | | |
| NAICS Code: | | 911220 | | | |
| NAICS Desc: | | | | | |
| Waste Code: | | 312 | | | |
| Waste Class: | | PATHOLOGICAL WASTES | | | |
| Waste Char: | | P | | | |
| Waste Charac Desc: | | PATHOLOGICAL | | | |
| Count Manifests: | | 2 | | | |
| Sum Received Qty: | | 51.38 | | | |
| Gen District: | | 402 | | | |
| Gen District Office Name: | | OTTAWA DISTRICT OFFICE 402 | | | |
| Gen Region Code: | | 04 | | | |
| Gen Region Office Name: | | EASTERN REGION | | | |
| NAICS Code: | | 913910 | | | |
| NAICS Desc: | | | | | |
| Waste Code: | | 312 | | | |
| Waste Class: | | PATHOLOGICAL WASTES | | | |
| Waste Char: | | P | | | |
| Waste Charac Desc: | | PATHOLOGICAL | | | |

| <i>Map Key</i> | <i>Number of Records</i> | <i>Direction/ Distance (m)</i> | <i>Elev/Diff (m)</i> | <i>Site</i> | <i>DB</i> |
|----------------------------------|--------------------------|--------------------------------|---|-------------|-----------|
| Count Manifests: | | | 11 | | |
| Sum Received Qty: | | | 3201.9 | | |
| Gen District: | | | 403 | | |
| Gen District Office Name: | | | CORNWALL AREA OFFICE 403 | | |
| Gen Region Code: | | | 04 | | |
| Gen Region Office Name: | | | EASTERN REGION | | |
| NAICS Code: | | | 623110 | | |
| NAICS Desc: | | | | | |
| Waste Code: | | | 312 | | |
| Waste Class: | | | PATHOLOGICAL WASTES | | |
| Waste Char: | | | P | | |
| Waste Charac Desc: | | | PATHOLOGICAL | | |
| Count Manifests: | | | 7 | | |
| Sum Received Qty: | | | 91.65 | | |
| Gen District: | | | 403 | | |
| Gen District Office Name: | | | CORNWALL AREA OFFICE 403 | | |
| Gen Region Code: | | | 04 | | |
| Gen Region Office Name: | | | EASTERN REGION | | |
| NAICS Code: | | | 562110 | | |
| NAICS Desc: | | | WASTE COLLECTION | | |
| Waste Code: | | | 261 | | |
| Waste Class: | | | PHARMACEUTICALS | | |
| Waste Char: | | | A | | |
| Waste Charac Desc: | | | ACUTELY HAZARDOUS WASTE CHEM. | | |
| Count Manifests: | | | 2 | | |
| Sum Received Qty: | | | 160.38 | | |
| Gen District: | | | 306 | | |
| Gen District Office Name: | | | YORK DURHAM DISTRICT OFFICE 306 | | |
| Gen Region Code: | | | 03 | | |
| Gen Region Office Name: | | | CENTRAL REGION | | |
| NAICS Code: | | | 621110 | | |
| NAICS Desc: | | | OFFICES OF PHYSICIANS | | |
| Waste Code: | | | 261 | | |
| Waste Class: | | | PHARMACEUTICALS | | |
| Waste Char: | | | A | | |
| Waste Charac Desc: | | | ACUTELY HAZARDOUS WASTE CHEM. | | |
| Count Manifests: | | | 1 | | |
| Sum Received Qty: | | | 7 | | |
| Gen District: | | | 402 | | |
| Gen District Office Name: | | | OTTAWA DISTRICT OFFICE 402 | | |
| Gen Region Code: | | | 04 | | |
| Gen Region Office Name: | | | EASTERN REGION | | |
| NAICS Code: | | | 621390 | | |
| NAICS Desc: | | | OFFICES OF ALL OTHER HEALTH PRACTITIONERS | | |
| Waste Code: | | | 148 | | |
| Waste Class: | | | INORGANIC LABORATORY CHEMICALS | | |
| Waste Char: | | | C | | |
| Waste Charac Desc: | | | CORROSIVE | | |
| Count Manifests: | | | 1 | | |
| Sum Received Qty: | | | 17.56 | | |
| Gen District: | | | 403 | | |
| Gen District Office Name: | | | CORNWALL AREA OFFICE 403 | | |
| Gen Region Code: | | | 04 | | |
| Gen Region Office Name: | | | EASTERN REGION | | |
| NAICS Code: | | | 621610 | | |
| NAICS Desc: | | | | | |
| Waste Code: | | | 261 | | |
| Waste Class: | | | PHARMACEUTICALS | | |
| Waste Char: | | | A | | |
| Waste Charac Desc: | | | ACUTELY HAZARDOUS WASTE CHEM. | | |
| Count Manifests: | | | 5 | | |

| <i>Map Key</i> | <i>Number of Records</i> | <i>Direction/ Distance (m)</i> | <i>Elev/Diff (m)</i> | <i>Site</i> | <i>DB</i> |
|----------------------------------|--------------------------|---|----------------------|-------------|-----------|
| Sum Received Qty: | | 168.32 | | | |
| Gen District: | | 401 | | | |
| Gen District Office Name: | | KINGSTON DISTRICT OFFICE 401 | | | |
| Gen Region Code: | | 04 | | | |
| Gen Region Office Name: | | EASTERN REGION | | | |
| NAICS Code: | | 622111 | | | |
| NAICS Desc: | | GENERAL (EXCEPT PAEDIATRIC) HOSPITALS | | | |
| Waste Code: | | 148 | | | |
| Waste Class: | | INORGANIC LABORATORY CHEMICALS | | | |
| Waste Char: | | C | | | |
| Waste Charac Desc: | | CORROSIVE | | | |
| Count Manifests: | | 1 | | | |
| Sum Received Qty: | | 26.03 | | | |
| Gen District: | | 402 | | | |
| Gen District Office Name: | | OTTAWA DISTRICT OFFICE 402 | | | |
| Gen Region Code: | | 04 | | | |
| Gen Region Office Name: | | EASTERN REGION | | | |
| NAICS Code: | | 445110 | | | |
| NAICS Desc: | | SUPERMARKETS AND OTHER GROCERY (EXCEPT CONVENIENCE) STORES | | | |
| Waste Code: | | 312 | | | |
| Waste Class: | | PATHOLOGICAL WASTES | | | |
| Waste Char: | | P | | | |
| Waste Charac Desc: | | PATHOLOGICAL | | | |
| Count Manifests: | | 3 | | | |
| Sum Received Qty: | | 27.3 | | | |
| Gen District: | | 402 | | | |
| Gen District Office Name: | | OTTAWA DISTRICT OFFICE 402 | | | |
| Gen Region Code: | | 04 | | | |
| Gen Region Office Name: | | EASTERN REGION | | | |
| NAICS Code: | | 414510 | | | |
| NAICS Desc: | | PHARMACEUTICALS AND PHARMACY SUPPLIES WHOLESALER-DISTRIBUTORS | | | |
| Waste Code: | | 261 | | | |
| Waste Class: | | PHARMACEUTICALS | | | |
| Waste Char: | | A | | | |
| Waste Charac Desc: | | ACUTELY HAZARDOUS WASTE CHEM. | | | |
| Count Manifests: | | 8 | | | |
| Sum Received Qty: | | 521.78 | | | |
| Gen District: | | 401 | | | |
| Gen District Office Name: | | KINGSTON DISTRICT OFFICE 401 | | | |
| Gen Region Code: | | 04 | | | |
| Gen Region Office Name: | | EASTERN REGION | | | |
| NAICS Code: | | 541940 | | | |
| NAICS Desc: | | VETERINARY SERVICES | | | |
| Waste Code: | | 264 | | | |
| Waste Class: | | PHOTOPROCESSING WASTES | | | |
| Waste Char: | | L | | | |
| Waste Charac Desc: | | LIQUID INDUSTRIAL WASTE | | | |
| Count Manifests: | | 2 | | | |
| Sum Received Qty: | | 62.5 | | | |
| Gen District: | | 402 | | | |
| Gen District Office Name: | | OTTAWA DISTRICT OFFICE 402 | | | |
| Gen Region Code: | | 04 | | | |
| Gen Region Office Name: | | EASTERN REGION | | | |
| NAICS Code: | | 488190 | | | |
| NAICS Desc: | | OTHER SUPPORT ACTIVITIES FOR AIR TRANSPORTATION | | | |
| Waste Code: | | 312 | | | |
| Waste Class: | | PATHOLOGICAL WASTES | | | |
| Waste Char: | | P | | | |
| Waste Charac Desc: | | PATHOLOGICAL | | | |
| Count Manifests: | | 1 | | | |
| Sum Received Qty: | | 30.8 | | | |

| <i>Map Key</i> | <i>Number of Records</i> | <i>Direction/ Distance (m)</i> | <i>Elev/Diff (m)</i> | <i>Site</i> | <i>DB</i> |
|----------------------------------|--------------------------|---|----------------------|-------------|-----------|
| Gen District: | | 402 | | | |
| Gen District Office Name: | | OTTAWA DISTRICT OFFICE 402 | | | |
| Gen Region Code: | | 04 | | | |
| Gen Region Office Name: | | EASTERN REGION | | | |
| NAICS Code: | | 325410 | | | |
| NAICS Desc: | | PHARMACEUTICAL AND MEDICINE MANUFACTURING | | | |
| Waste Code: | | 312 | | | |
| Waste Class: | | PATHOLOGICAL WASTES | | | |
| Waste Char: | | P | | | |
| Waste Charac Desc: | | PATHOLOGICAL | | | |
| Count Manifests: | | 147 | | | |
| Sum Received Qty: | | 17265.56 | | | |
| Gen District: | | 403 | | | |
| Gen District Office Name: | | CORNWALL AREA OFFICE 403 | | | |
| Gen Region Code: | | 04 | | | |
| Gen Region Office Name: | | EASTERN REGION | | | |
| NAICS Code: | | 311515 | | | |
| NAICS Desc: | | BUTTER, CHEESE, AND DRY AND CONDENSED DAIRY PRODUCT MANUFACTURING, BUTTER, CHEESE, AND DRY AND CONDENSED DAIRY PRODUCTS MANUFACTURING | | | |
| Waste Code: | | 312 | | | |
| Waste Class: | | PATHOLOGICAL WASTES | | | |
| Waste Char: | | P | | | |
| Waste Charac Desc: | | PATHOLOGICAL | | | |
| Count Manifests: | | 1 | | | |
| Sum Received Qty: | | 8.8 | | | |
| Gen District: | | 402 | | | |
| Gen District Office Name: | | OTTAWA DISTRICT OFFICE 402 | | | |
| Gen Region Code: | | 04 | | | |
| Gen Region Office Name: | | EASTERN REGION | | | |
| NAICS Code: | | 332999 | | | |
| NAICS Desc: | | ALL OTHER MISCELLANEOUS FABRICATED METAL PRODUCT MANUFACTURING | | | |
| Waste Code: | | 312 | | | |
| Waste Class: | | PATHOLOGICAL WASTES | | | |
| Waste Char: | | P | | | |
| Waste Charac Desc: | | PATHOLOGICAL | | | |
| Count Manifests: | | 1 | | | |
| Sum Received Qty: | | 5.54 | | | |
| Gen District: | | 402 | | | |
| Gen District Office Name: | | OTTAWA DISTRICT OFFICE 402 | | | |
| Gen Region Code: | | 04 | | | |
| Gen Region Office Name: | | EASTERN REGION | | | |
| NAICS Code: | | 541710 | | | |
| NAICS Desc: | | RESEARCH AND DEVELOPMENT IN THE PHYSICAL, ENGINEERING AND LIFE SCIENCES | | | |
| Waste Code: | | 312 | | | |
| Waste Class: | | PATHOLOGICAL WASTES | | | |
| Waste Char: | | P | | | |
| Waste Charac Desc: | | PATHOLOGICAL | | | |
| Count Manifests: | | 6 | | | |
| Sum Received Qty: | | 326.14 | | | |
| Gen District: | | 306 | | | |
| Gen District Office Name: | | YORK DURHAM DISTRICT OFFICE 306 | | | |
| Gen Region Code: | | 03 | | | |
| Gen Region Office Name: | | CENTRAL REGION | | | |
| NAICS Code: | | 336110 | | | |
| NAICS Desc: | | AUTOMOBILE AND LIGHT-DUTY MOTOR VEHICLE MANUFACTURING | | | |
| Waste Code: | | 312 | | | |
| Waste Class: | | PATHOLOGICAL WASTES | | | |
| Waste Char: | | P | | | |
| Waste Charac Desc: | | PATHOLOGICAL | | | |
| Count Manifests: | | 1 | | | |
| Sum Received Qty: | | 16.7 | | | |

| <i>Map Key</i> | <i>Number of Records</i> | <i>Direction/ Distance (m)</i> | <i>Elev/Diff (m)</i> | <i>Site</i> | <i>DB</i> |
|----------------------------------|--------------------------|---|----------------------|-------------|-----------|
| Gen District: | | 403 | | | |
| Gen District Office Name: | | CORNWALL AREA OFFICE 403 | | | |
| Gen Region Code: | | 04 | | | |
| Gen Region Office Name: | | EASTERN REGION | | | |
| NAICS Code: | | 621110 | | | |
| NAICS Desc: | | OFFICES OF PHYSICIANS | | | |
| Waste Code: | | 261 | | | |
| Waste Class: | | PHARMACEUTICALS | | | |
| Waste Char: | | A | | | |
| Waste Charac Desc: | | ACUTELY HAZARDOUS WASTE CHEM. | | | |
| Count Manifests: | | 1 | | | |
| Sum Received Qty: | | 6.5 | | | |
| Gen District: | | 301 | | | |
| Gen District Office Name: | | TORONTO DISTRICT OFFICE 301 | | | |
| Gen Region Code: | | 03 | | | |
| Gen Region Office Name: | | CENTRAL REGION | | | |
| NAICS Code: | | 541619 | | | |
| NAICS Desc: | | OTHER MANAGEMENT CONSULTING SERVICES | | | |
| Waste Code: | | 312 | | | |
| Waste Class: | | PATHOLOGICAL WASTES | | | |
| Waste Char: | | P | | | |
| Waste Charac Desc: | | PATHOLOGICAL | | | |
| Count Manifests: | | 1 | | | |
| Sum Received Qty: | | 44.5 | | | |
| Gen District: | | 402 | | | |
| Gen District Office Name: | | OTTAWA DISTRICT OFFICE 402 | | | |
| Gen Region Code: | | 04 | | | |
| Gen Region Office Name: | | EASTERN REGION | | | |
| NAICS Code: | | 541380 | | | |
| NAICS Desc: | | TESTING LABORATORIES | | | |
| Waste Code: | | 312 | | | |
| Waste Class: | | PATHOLOGICAL WASTES | | | |
| Waste Char: | | P | | | |
| Waste Charac Desc: | | PATHOLOGICAL | | | |
| Count Manifests: | | 14 | | | |
| Sum Received Qty: | | 658.19 | | | |
| Gen District: | | 401 | | | |
| Gen District Office Name: | | KINGSTON DISTRICT OFFICE 401 | | | |
| Gen Region Code: | | 04 | | | |
| Gen Region Office Name: | | EASTERN REGION | | | |
| NAICS Code: | | 622210 | | | |
| NAICS Desc: | | PSYCHIATRIC AND SUBSTANCE ABUSE HOSPITALS | | | |
| Waste Code: | | 261 | | | |
| Waste Class: | | PHARMACEUTICALS | | | |
| Waste Char: | | A | | | |
| Waste Charac Desc: | | ACUTELY HAZARDOUS WASTE CHEM. | | | |
| Count Manifests: | | 1 | | | |
| Sum Received Qty: | | 38.92 | | | |
| Gen District: | | 402 | | | |
| Gen District Office Name: | | OTTAWA DISTRICT OFFICE 402 | | | |
| Gen Region Code: | | 04 | | | |
| Gen Region Office Name: | | EASTERN REGION | | | |
| NAICS Code: | | 621110 | | | |
| NAICS Desc: | | OFFICES OF PHYSICIANS | | | |
| Waste Code: | | 312 | | | |
| Waste Class: | | PATHOLOGICAL WASTES | | | |
| Waste Char: | | P | | | |
| Waste Charac Desc: | | PATHOLOGICAL | | | |
| Count Manifests: | | 85 | | | |
| Sum Received Qty: | | 1424.26 | | | |

| <i>Map Key</i> | <i>Number of Records</i> | <i>Direction/ Distance (m)</i> | <i>Elev/Diff (m)</i> | <i>Site</i> | <i>DB</i> |
|----------------------------------|--------------------------|---|----------------------|-------------|-----------|
| Gen District: | | 402 | | | |
| Gen District Office Name: | | OTTAWA DISTRICT OFFICE 402 | | | |
| Gen Region Code: | | 04 | | | |
| Gen Region Office Name: | | EASTERN REGION | | | |
| NAICS Code: | | 541940 | | | |
| NAICS Desc: | | VETERINARY SERVICES | | | |
| Waste Code: | | 261 | | | |
| Waste Class: | | PHARMACEUTICALS | | | |
| Waste Char: | | A | | | |
| Waste Charac Desc: | | ACUTELY HAZARDOUS WASTE CHEM. | | | |
| Count Manifests: | | 8 | | | |
| Sum Received Qty: | | 76.73 | | | |
| Gen District: | | 402 | | | |
| Gen District Office Name: | | OTTAWA DISTRICT OFFICE 402 | | | |
| Gen Region Code: | | 04 | | | |
| Gen Region Office Name: | | EASTERN REGION | | | |
| NAICS Code: | | 541940 | | | |
| NAICS Desc: | | VETERINARY SERVICES | | | |
| Waste Code: | | 312 | | | |
| Waste Class: | | PATHOLOGICAL WASTES | | | |
| Waste Char: | | P | | | |
| Waste Charac Desc: | | PATHOLOGICAL | | | |
| Count Manifests: | | 28 | | | |
| Sum Received Qty: | | 608.78 | | | |
| Gen District: | | 402 | | | |
| Gen District Office Name: | | OTTAWA DISTRICT OFFICE 402 | | | |
| Gen Region Code: | | 04 | | | |
| Gen Region Office Name: | | EASTERN REGION | | | |
| NAICS Code: | | 541990 | | | |
| NAICS Desc: | | ALL OTHER PROFESSIONAL, SCIENTIFIC AND TECHNICAL SERVICES | | | |
| Waste Code: | | 312 | | | |
| Waste Class: | | PATHOLOGICAL WASTES | | | |
| Waste Char: | | P | | | |
| Waste Charac Desc: | | PATHOLOGICAL | | | |
| Count Manifests: | | 17 | | | |
| Sum Received Qty: | | 2568.69 | | | |
| Gen District: | | 304 | | | |
| Gen District Office Name: | | PETERBOROUGH DISTRICT OFFICE 304 | | | |
| Gen Region Code: | | 04 | | | |
| Gen Region Office Name: | | EASTERN REGION | | | |
| NAICS Code: | | 446110 | | | |
| NAICS Desc: | | | | | |
| Waste Code: | | 261 | | | |
| Waste Class: | | PHARMACEUTICALS | | | |
| Waste Char: | | A | | | |
| Waste Charac Desc: | | ACUTELY HAZARDOUS WASTE CHEM. | | | |
| Count Manifests: | | 1 | | | |
| Sum Received Qty: | | 125.5 | | | |
| Gen District: | | 402 | | | |
| Gen District Office Name: | | OTTAWA DISTRICT OFFICE 402 | | | |
| Gen Region Code: | | 04 | | | |
| Gen Region Office Name: | | EASTERN REGION | | | |
| NAICS Code: | | 621911 | | | |
| NAICS Desc: | | | | | |
| Waste Code: | | 261 | | | |
| Waste Class: | | PHARMACEUTICALS | | | |
| Waste Char: | | A | | | |
| Waste Charac Desc: | | ACUTELY HAZARDOUS WASTE CHEM. | | | |
| Count Manifests: | | 20 | | | |
| Sum Received Qty: | | 122.28 | | | |
| Gen District: | | 403 | | | |

| <i>Map Key</i> | <i>Number of Records</i> | <i>Direction/ Distance (m)</i> | <i>Elev/Diff (m)</i> | <i>Site</i> | <i>DB</i> |
|----------------------------------|--------------------------|---|----------------------|-------------|-----------|
| Gen District Office Name: | | CORNWALL AREA OFFICE 403 | | | |
| Gen Region Code: | | 04 | | | |
| Gen Region Office Name: | | EASTERN REGION | | | |
| NAICS Code: | | 621210 | | | |
| NAICS Desc: | | OFFICES OF DENTISTS | | | |
| Waste Code: | | 312 | | | |
| Waste Class: | | PATHOLOGICAL WASTES | | | |
| Waste Char: | | P | | | |
| Waste Charac Desc: | | PATHOLOGICAL | | | |
| Count Manifests: | | 7 | | | |
| Sum Received Qty: | | 92.4 | | | |
| Gen District: | | 305 | | | |
| Gen District Office Name: | | HALTON-PEEL DISTRICT OFFICE 305 | | | |
| Gen Region Code: | | 03 | | | |
| Gen Region Office Name: | | CENTRAL REGION | | | |
| NAICS Code: | | 621390 | | | |
| NAICS Desc: | | OFFICES OF ALL OTHER HEALTH PRACTITIONERS | | | |
| Waste Code: | | 312 | | | |
| Waste Class: | | PATHOLOGICAL WASTES | | | |
| Waste Char: | | P | | | |
| Waste Charac Desc: | | PATHOLOGICAL | | | |
| Count Manifests: | | 1 | | | |
| Sum Received Qty: | | 17 | | | |
| Gen District: | | 401 | | | |
| Gen District Office Name: | | KINGSTON DISTRICT OFFICE 401 | | | |
| Gen Region Code: | | 04 | | | |
| Gen Region Office Name: | | EASTERN REGION | | | |
| NAICS Code: | | 911220 | | | |
| NAICS Desc: | | | | | |
| Waste Code: | | 261 | | | |
| Waste Class: | | PHARMACEUTICALS | | | |
| Waste Char: | | A | | | |
| Waste Charac Desc: | | ACUTELY HAZARDOUS WASTE CHEM. | | | |
| Count Manifests: | | 2 | | | |
| Sum Received Qty: | | 22 | | | |
| Gen District: | | 305 | | | |
| Gen District Office Name: | | HALTON-PEEL DISTRICT OFFICE 305 | | | |
| Gen Region Code: | | 03 | | | |
| Gen Region Office Name: | | CENTRAL REGION | | | |
| NAICS Code: | | 621990 | | | |
| NAICS Desc: | | ALL OTHER AMBULATORY HEALTH CARE SERVICES | | | |
| Waste Code: | | 312 | | | |
| Waste Class: | | PATHOLOGICAL WASTES | | | |
| Waste Char: | | P | | | |
| Waste Charac Desc: | | PATHOLOGICAL | | | |
| Count Manifests: | | 1 | | | |
| Sum Received Qty: | | 467.5 | | | |
| Gen District: | | 403 | | | |
| Gen District Office Name: | | CORNWALL AREA OFFICE 403 | | | |
| Gen Region Code: | | 04 | | | |
| Gen Region Office Name: | | EASTERN REGION | | | |
| NAICS Code: | | 622111 | | | |
| NAICS Desc: | | GENERAL (EXCEPT PAEDIATRIC) HOSPITALS | | | |
| Waste Code: | | 312 | | | |
| Waste Class: | | PATHOLOGICAL WASTES | | | |
| Waste Char: | | P | | | |
| Waste Charac Desc: | | PATHOLOGICAL | | | |
| Count Manifests: | | 5 | | | |
| Sum Received Qty: | | 914.48 | | | |
| Gen District: | | 402 | | | |
| Gen District Office Name: | | OTTAWA DISTRICT OFFICE 402 | | | |

| <i>Map Key</i> | <i>Number of Records</i> | <i>Direction/ Distance (m)</i> | <i>Elev/Diff (m)</i> | <i>Site</i> | <i>DB</i> |
|----------------------------------|--------------------------|---|----------------------|-------------|-----------|
| Gen Region Code: | | 04 | | | |
| Gen Region Office Name: | | EASTERN REGION | | | |
| NAICS Code: | | 621499 | | | |
| NAICS Desc: | | ALL OTHER OUT-PATIENT CARE CENTRES | | | |
| Waste Code: | | 261 | | | |
| Waste Class: | | PHARMACEUTICALS | | | |
| Waste Char: | | A | | | |
| Waste Charac Desc: | | ACUTELY HAZARDOUS WASTE CHEM. | | | |
| Count Manifests: | | 9 | | | |
| Sum Received Qty: | | 219.4 | | | |
| Gen District: | | 401 | | | |
| Gen District Office Name: | | KINGSTON DISTRICT OFFICE 401 | | | |
| Gen Region Code: | | 04 | | | |
| Gen Region Office Name: | | EASTERN REGION | | | |
| NAICS Code: | | 621990 | | | |
| NAICS Desc: | | ALL OTHER AMBULATORY HEALTH CARE SERVICES | | | |
| Waste Code: | | 261 | | | |
| Waste Class: | | PHARMACEUTICALS | | | |
| Waste Char: | | A | | | |
| Waste Charac Desc: | | ACUTELY HAZARDOUS WASTE CHEM. | | | |
| Count Manifests: | | 1 | | | |
| Sum Received Qty: | | 30 | | | |
| Gen District: | | 202 | | | |
| Gen District Office Name: | | GUELPH DISTRICT OFFICE 202 | | | |
| Gen Region Code: | | 02 | | | |
| Gen Region Office Name: | | WEST-CENTRAL REGION | | | |
| NAICS Code: | | 621390 | | | |
| NAICS Desc: | | OFFICES OF ALL OTHER HEALTH PRACTITIONERS | | | |
| Waste Code: | | 312 | | | |
| Waste Class: | | PATHOLOGICAL WASTES | | | |
| Waste Char: | | P | | | |
| Waste Charac Desc: | | PATHOLOGICAL | | | |
| Count Manifests: | | 2 | | | |
| Sum Received Qty: | | 22.04 | | | |
| Gen District: | | 402 | | | |
| Gen District Office Name: | | OTTAWA DISTRICT OFFICE 402 | | | |
| Gen Region Code: | | 04 | | | |
| Gen Region Office Name: | | EASTERN REGION | | | |
| NAICS Code: | | 621390 | | | |
| NAICS Desc: | | OFFICES OF ALL OTHER HEALTH PRACTITIONERS | | | |
| Waste Code: | | 312 | | | |
| Waste Class: | | PATHOLOGICAL WASTES | | | |
| Waste Char: | | P | | | |
| Waste Charac Desc: | | PATHOLOGICAL | | | |
| Count Manifests: | | 13 | | | |
| Sum Received Qty: | | 141.4 | | | |
| Gen District: | | 102 | | | |
| Gen District Office Name: | | SARNIA/WINDSOR AREA OFFICE 102 | | | |
| Gen Region Code: | | 01 | | | |
| Gen Region Office Name: | | SOUTHWESTERN REGION | | | |
| NAICS Code: | | 621420 | | | |
| NAICS Desc: | | OUT-PATIENT MENTAL HEALTH AND SUBSTANCE ABUSE CENTRES | | | |
| Waste Code: | | 312 | | | |
| Waste Class: | | PATHOLOGICAL WASTES | | | |
| Waste Char: | | P | | | |
| Waste Charac Desc: | | PATHOLOGICAL | | | |
| Count Manifests: | | 2 | | | |
| Sum Received Qty: | | 7.16 | | | |
| Gen District: | | 302 | | | |
| Gen District Office Name: | | BARRIE DISTRICT OFFICE 302 | | | |
| Gen Region Code: | | 01 | | | |

| <i>Map Key</i> | <i>Number of Records</i> | <i>Direction/ Distance (m)</i> | <i>Elev/Diff (m)</i> | <i>Site</i> | <i>DB</i> |
|----------------------------------|--------------------------|---|----------------------|-------------|-----------|
| Gen Region Office Name: | | SOUTHWESTERN REGION | | | |
| NAICS Code: | | 621420 | | | |
| NAICS Desc: | | OUT-PATIENT MENTAL HEALTH AND SUBSTANCE ABUSE CENTRES | | | |
| Waste Code: | | 312 | | | |
| Waste Class: | | PATHOLOGICAL WASTES | | | |
| Waste Char: | | P | | | |
| Waste Charac Desc: | | PATHOLOGICAL | | | |
| Count Manifests: | | 1 | | | |
| Sum Received Qty: | | 7 | | | |
| Gen District: | | 402 | | | |
| Gen District Office Name: | | OTTAWA DISTRICT OFFICE 402 | | | |
| Gen Region Code: | | 04 | | | |
| Gen Region Office Name: | | EASTERN REGION | | | |
| NAICS Code: | | 621499 | | | |
| NAICS Desc: | | ALL OTHER OUT-PATIENT CARE CENTRES | | | |
| Waste Code: | | 312 | | | |
| Waste Class: | | PATHOLOGICAL WASTES | | | |
| Waste Char: | | P | | | |
| Waste Charac Desc: | | PATHOLOGICAL | | | |
| Count Manifests: | | 10 | | | |
| Sum Received Qty: | | 207.82 | | | |
| Gen District: | | 402 | | | |
| Gen District Office Name: | | OTTAWA DISTRICT OFFICE 402 | | | |
| Gen Region Code: | | 04 | | | |
| Gen Region Office Name: | | EASTERN REGION | | | |
| NAICS Code: | | 551114 | | | |
| NAICS Desc: | | | | | |
| Waste Code: | | 312 | | | |
| Waste Class: | | PATHOLOGICAL WASTES | | | |
| Waste Char: | | P | | | |
| Waste Charac Desc: | | PATHOLOGICAL | | | |
| Count Manifests: | | 57 | | | |
| Sum Received Qty: | | 1250.26 | | | |
| Gen District: | | 304 | | | |
| Gen District Office Name: | | PETERBOROUGH DISTRICT OFFICE 304 | | | |
| Gen Region Code: | | 04 | | | |
| Gen Region Office Name: | | EASTERN REGION | | | |
| NAICS Code: | | 446110 | | | |
| NAICS Desc: | | | | | |
| Waste Code: | | 312 | | | |
| Waste Class: | | PATHOLOGICAL WASTES | | | |
| Waste Char: | | P | | | |
| Waste Charac Desc: | | PATHOLOGICAL | | | |
| Count Manifests: | | 1 | | | |
| Sum Received Qty: | | 8.1 | | | |
| Gen District: | | 401 | | | |
| Gen District Office Name: | | KINGSTON DISTRICT OFFICE 401 | | | |
| Gen Region Code: | | 04 | | | |
| Gen Region Office Name: | | EASTERN REGION | | | |
| NAICS Code: | | 622111 | | | |
| NAICS Desc: | | GENERAL (EXCEPT PAEDIATRIC) HOSPITALS | | | |
| Waste Code: | | 312 | | | |
| Waste Class: | | PATHOLOGICAL WASTES | | | |
| Waste Char: | | P | | | |
| Waste Charac Desc: | | PATHOLOGICAL | | | |
| Count Manifests: | | 7 | | | |
| Sum Received Qty: | | 8638.14 | | | |
| Gen District: | | 401 | | | |
| Gen District Office Name: | | KINGSTON DISTRICT OFFICE 401 | | | |
| Gen Region Code: | | 04 | | | |
| Gen Region Office Name: | | EASTERN REGION | | | |

| <i>Map Key</i> | <i>Number of Records</i> | <i>Direction/ Distance (m)</i> | <i>Elev/Diff (m)</i> | <i>Site</i> | <i>DB</i> |
|----------------------------------|--------------------------|--|----------------------|-------------|-----------|
| NAICS Code: | | 621510 | | | |
| NAICS Desc: | | MEDICAL AND DIAGNOSTIC LABORATORIES | | | |
| Waste Code: | | 312 | | | |
| Waste Class: | | PATHOLOGICAL WASTES | | | |
| Waste Char: | | P | | | |
| Waste Charac Desc: | | PATHOLOGICAL | | | |
| Count Manifests: | | 2 | | | |
| Sum Received Qty: | | 15.38 | | | |
| Gen District: | | 104 | | | |
| Gen District Office Name: | | OWEN SOUND AREA OFFICE 104 | | | |
| Gen Region Code: | | 01 | | | |
| Gen Region Office Name: | | SOUTHWESTERN REGION | | | |
| NAICS Code: | | 622111 | | | |
| NAICS Desc: | | GENERAL (EXCEPT PAEDIATRIC) HOSPITALS | | | |
| Waste Code: | | 312 | | | |
| Waste Class: | | PATHOLOGICAL WASTES | | | |
| Waste Char: | | P | | | |
| Waste Charac Desc: | | PATHOLOGICAL | | | |
| Count Manifests: | | 1 | | | |
| Sum Received Qty: | | 234 | | | |
| Gen District: | | 403 | | | |
| Gen District Office Name: | | CORNWALL AREA OFFICE 403 | | | |
| Gen Region Code: | | 04 | | | |
| Gen Region Office Name: | | EASTERN REGION | | | |
| NAICS Code: | | 621494 | | | |
| NAICS Desc: | | | | | |
| Waste Code: | | 261 | | | |
| Waste Class: | | PHARMACEUTICALS | | | |
| Waste Char: | | A | | | |
| Waste Charac Desc: | | ACUTELY HAZARDOUS WASTE CHEM. | | | |
| Count Manifests: | | 17 | | | |
| Sum Received Qty: | | 223.68 | | | |
| Gen District: | | 402 | | | |
| Gen District Office Name: | | OTTAWA DISTRICT OFFICE 402 | | | |
| Gen Region Code: | | 04 | | | |
| Gen Region Office Name: | | EASTERN REGION | | | |
| NAICS Code: | | 446110 | | | |
| NAICS Desc: | | | | | |
| Waste Code: | | 312 | | | |
| Waste Class: | | PATHOLOGICAL WASTES | | | |
| Waste Char: | | P | | | |
| Waste Charac Desc: | | PATHOLOGICAL | | | |
| Count Manifests: | | 12 | | | |
| Sum Received Qty: | | 233.54 | | | |
| Gen District: | | 301 | | | |
| Gen District Office Name: | | TORONTO DISTRICT OFFICE 301 | | | |
| Gen Region Code: | | 03 | | | |
| Gen Region Office Name: | | CENTRAL REGION | | | |
| NAICS Code: | | 622310 | | | |
| NAICS Desc: | | SPECIALTY (EXCEPT PSYCHIATRIC AND SUBSTANCE ABUSE) HOSPITALS | | | |
| Waste Code: | | 312 | | | |
| Waste Class: | | PATHOLOGICAL WASTES | | | |
| Waste Char: | | P | | | |
| Waste Charac Desc: | | PATHOLOGICAL | | | |
| Count Manifests: | | 1 | | | |
| Sum Received Qty: | | 136.3 | | | |
| Gen District: | | 102 | | | |
| Gen District Office Name: | | SARNIA/WINDSOR AREA OFFICE 102 | | | |
| Gen Region Code: | | 01 | | | |
| Gen Region Office Name: | | SOUTHWESTERN REGION | | | |
| NAICS Code: | | 623999 | | | |

| Map Key | Number of Records | Direction/ Distance (m) | Elev/Diff (m) | Site | DB |
|--|--------------------------|--|--------------------------|-------------|-----------|
| NAICS Desc: | | | | | |
| Waste Code: | | 312 | | | |
| Waste Class: | | PATHOLOGICAL WASTES | | | |
| Waste Char: | | P | | | |
| Waste Charac Desc: | | PATHOLOGICAL | | | |
| Count Manifests: | | 1 | | | |
| Sum Received Qty: | | 27.4 | | | |
| Gen District: | | | | | |
| Gen District Office Name: | | 403 | | | |
| Gen Region Code: | | CORNWALL AREA OFFICE 403 | | | |
| Gen Region Office Name: | | 04 | | | |
| NAICS Code: | | EASTERN REGION | | | |
| NAICS Desc: | | 621610 | | | |
| Waste Code: | | 312 | | | |
| Waste Class: | | PATHOLOGICAL WASTES | | | |
| Waste Char: | | P | | | |
| Waste Charac Desc: | | PATHOLOGICAL | | | |
| Count Manifests: | | 5 | | | |
| Sum Received Qty: | | 47.46 | | | |
| <u>2016 Receiver Manifest Details</u> | | | | | |
| Gen District: | | | | | |
| Gen District Office Name: | | 102 | | | |
| Gen Region Code: | | SARNIA/WINDSOR AREA OFFICE 102 | | | |
| Gen Region Office Name: | | 01 | | | |
| NAICS Code: | | SOUTHWESTERN REGION | | | |
| NAICS Desc: | | 621420 | | | |
| Waste Code: | | OUT-PATIENT MENTAL HEALTH AND SUBSTANCE ABUSE CENTRES | | | |
| Waste Class: | | 312 | | | |
| Waste Char: | | PATHOLOGICAL WASTES | | | |
| Waste Charac Desc: | | P | | | |
| Count Manifests: | | PATHOLOGICAL | | | |
| Sum Received Qty: | | 2 | | | |
| | | 83 | | | |
| Gen District: | | | | | |
| Gen District Office Name: | | 101 | | | |
| Gen Region Code: | | LONDON DISTRICT OFFICE 101 | | | |
| Gen Region Office Name: | | 01 | | | |
| NAICS Code: | | SOUTHWESTERN REGION | | | |
| NAICS Desc: | | 621510 | | | |
| Waste Code: | | MEDICAL AND DIAGNOSTIC LABORATORIES | | | |
| Waste Class: | | 312 | | | |
| Waste Char: | | PATHOLOGICAL WASTES | | | |
| Waste Charac Desc: | | P | | | |
| Count Manifests: | | PATHOLOGICAL | | | |
| Sum Received Qty: | | 1 | | | |
| | | 169.8 | | | |
| Gen District: | | | | | |
| Gen District Office Name: | | 401 | | | |
| Gen Region Code: | | KINGSTON DISTRICT OFFICE 401 | | | |
| Gen Region Office Name: | | 04 | | | |
| NAICS Code: | | EASTERN REGION | | | |
| NAICS Desc: | | 445110 | | | |
| Waste Code: | | SUPERMARKETS AND OTHER GROCERY (EXCEPT CONVENIENCE) STORES | | | |
| Waste Class: | | 331 | | | |
| Waste Char: | | WASTE COMPRESSED GASES | | | |
| Waste Charac Desc: | | 1 | | | |
| Count Manifests: | | IGNITABLE | | | |
| Sum Received Qty: | | 6 | | | |
| | | 24 | | | |
| Gen District: | | | | | |
| Gen District Office Name: | | 401 | | | |
| Gen Region Code: | | KINGSTON DISTRICT OFFICE 401 | | | |
| | | 04 | | | |

| <i>Map Key</i> | <i>Number of Records</i> | <i>Direction/ Distance (m)</i> | <i>Elev/Diff (m)</i> | <i>Site</i> | <i>DB</i> |
|----------------------------------|--------------------------|-------------------------------------|--------------------------|-------------|-----------|
| Gen Region Office Name: | | EASTERN REGION | | | |
| NAICS Code: | | 448199 | | | |
| NAICS Desc: | | ALL OTHER CLOTHING STORES | | | |
| Waste Code: | | 331 | | | |
| Waste Class: | | WASTE COMPRESSED GASES | | | |
| Waste Char: | | I | | | |
| Waste Charac Desc: | | IGNITABLE | | | |
| Count Manifests: | | 23 | | | |
| Sum Received Qty: | | 355 | | | |
| Gen District: | | 402 | | | |
| Gen District Office Name: | | OTTAWA DISTRICT OFFICE 402 | | | |
| Gen Region Code: | | 04 | | | |
| Gen Region Office Name: | | EASTERN REGION | | | |
| NAICS Code: | | 448199 | | | |
| NAICS Desc: | | ALL OTHER CLOTHING STORES | | | |
| Waste Code: | | 331 | | | |
| Waste Class: | | WASTE COMPRESSED GASES | | | |
| Waste Char: | | L | | | |
| Waste Charac Desc: | | LIQUID INDUSTRIAL WASTE | | | |
| Count Manifests: | | 27 | | | |
| Sum Received Qty: | | 104 | | | |
| Gen District: | | 402 | | | |
| Gen District Office Name: | | OTTAWA DISTRICT OFFICE 402 | | | |
| Gen Region Code: | | 04 | | | |
| Gen Region Office Name: | | EASTERN REGION | | | |
| NAICS Code: | | 911230 | | | |
| NAICS Desc: | | | | | |
| Waste Code: | | 331 | | | |
| Waste Class: | | WASTE COMPRESSED GASES | | | |
| Waste Char: | | I | | | |
| Waste Charac Desc: | | IGNITABLE | | | |
| Count Manifests: | | 1 | | | |
| Sum Received Qty: | | 2 | | | |
| Gen District: | | 401 | | | |
| Gen District Office Name: | | KINGSTON DISTRICT OFFICE 401 | | | |
| Gen Region Code: | | 04 | | | |
| Gen Region Office Name: | | EASTERN REGION | | | |
| NAICS Code: | | 621510 | | | |
| NAICS Desc: | | MEDICAL AND DIAGNOSTIC LABORATORIES | | | |
| Waste Code: | | 148 | | | |
| Waste Class: | | INORGANIC LABORATORY CHEMICALS | | | |
| Waste Char: | | I | | | |
| Waste Charac Desc: | | IGNITABLE | | | |
| Count Manifests: | | 2 | | | |
| Sum Received Qty: | | 2 | | | |
| Gen District: | | 501 | | | |
| Gen District Office Name: | | SUDBURY DISTRICT OFFICE 501 | | | |
| Gen Region Code: | | 06 | | | |
| Gen Region Office Name: | | NORTHERN REGION | | | |
| NAICS Code: | | 621510 | | | |
| NAICS Desc: | | MEDICAL AND DIAGNOSTIC LABORATORIES | | | |
| Waste Code: | | 148 | | | |
| Waste Class: | | INORGANIC LABORATORY CHEMICALS | | | |
| Waste Char: | | I | | | |
| Waste Charac Desc: | | IGNITABLE | | | |
| Count Manifests: | | 1 | | | |
| Sum Received Qty: | | 3 | | | |
| Gen District: | | 502 | | | |
| Gen District Office Name: | | TIMMINS DISTRICT OFFICE 502 | | | |
| Gen Region Code: | | 06 | | | |
| Gen Region Office Name: | | NORTHERN REGION | | | |

| <i>Map Key</i> | <i>Number of Records</i> | <i>Direction/ Distance (m)</i> | <i>Elev/Diff (m)</i> | <i>Site</i> | <i>DB</i> |
|----------------------------------|--------------------------|-------------------------------------|----------------------|-------------|-----------|
| NAICS Code: | | 621510 | | | |
| NAICS Desc: | | MEDICAL AND DIAGNOSTIC LABORATORIES | | | |
| Waste Code: | | 148 | | | |
| Waste Class: | | INORGANIC LABORATORY CHEMICALS | | | |
| Waste Char: | | A | | | |
| Waste Charac Desc: | | ACUTELY HAZARDOUS WASTE CHEM. | | | |
| Count Manifests: | | 1 | | | |
| Sum Received Qty: | | 17 | | | |
| Gen District: | | 502 | | | |
| Gen District Office Name: | | TIMMINS DISTRICT OFFICE 502 | | | |
| Gen Region Code: | | 06 | | | |
| Gen Region Office Name: | | NORTHERN REGION | | | |
| NAICS Code: | | 621510 | | | |
| NAICS Desc: | | MEDICAL AND DIAGNOSTIC LABORATORIES | | | |
| Waste Code: | | 212 | | | |
| Waste Class: | | ALIPHATIC SOLVENTS | | | |
| Waste Char: | | B | | | |
| Waste Charac Desc: | | HAZARDOUS WASTE CHEMICAL | | | |
| Count Manifests: | | 1 | | | |
| Sum Received Qty: | | 136 | | | |
| Gen District: | | 402 | | | |
| Gen District Office Name: | | OTTAWA DISTRICT OFFICE 402 | | | |
| Gen Region Code: | | 04 | | | |
| Gen Region Office Name: | | EASTERN REGION | | | |
| NAICS Code: | | 444110 | | | |
| NAICS Desc: | | HOME CENTRES | | | |
| Waste Code: | | 242 | | | |
| Waste Class: | | HALOGENATED PESTICIDES | | | |
| Waste Char: | | T | | | |
| Waste Charac Desc: | | LEACHATE TOXIC | | | |
| Count Manifests: | | 16 | | | |
| Sum Received Qty: | | 395 | | | |
| Gen District: | | 504 | | | |
| Gen District Office Name: | | NORTH BAY AREA OFFIC0 504 | | | |
| Gen Region Code: | | 06 | | | |
| Gen Region Office Name: | | NORTHERN REGION | | | |
| NAICS Code: | | 448199 | | | |
| NAICS Desc: | | ALL OTHER CLOTHING STORES | | | |
| Waste Code: | | 242 | | | |
| Waste Class: | | HALOGENATED PESTICIDES | | | |
| Waste Char: | | T | | | |
| Waste Charac Desc: | | LEACHATE TOXIC | | | |
| Count Manifests: | | 2 | | | |
| Sum Received Qty: | | 12 | | | |
| Gen District: | | 402 | | | |
| Gen District Office Name: | | OTTAWA DISTRICT OFFICE 402 | | | |
| Gen Region Code: | | 04 | | | |
| Gen Region Office Name: | | EASTERN REGION | | | |
| NAICS Code: | | 484122 | | | |
| NAICS Desc: | | | | | |
| Waste Code: | | 252 | | | |
| Waste Class: | | WASTE OILS & LUBRICANTS | | | |
| Waste Char: | | L | | | |
| Waste Charac Desc: | | LIQUID INDUSTRIAL WASTE | | | |
| Count Manifests: | | 3 | | | |
| Sum Received Qty: | | 326 | | | |
| Gen District: | | 301 | | | |
| Gen District Office Name: | | TORONTO DISTRICT OFFICE 301 | | | |
| Gen Region Code: | | 03 | | | |
| Gen Region Office Name: | | CENTRAL REGION | | | |
| NAICS Code: | | 622111 | | | |

| <i>Map Key</i> | <i>Number of Records</i> | <i>Direction/ Distance (m)</i> | <i>Elev/Diff (m)</i> | <i>Site</i> | <i>DB</i> |
|----------------------------------|--------------------------|--|----------------------|-------------|-----------|
| NAICS Desc: | | GENERAL (EXCEPT PAEDIATRIC) HOSPITALS | | | |
| Waste Code: | | 261 | | | |
| Waste Class: | | PHARMACEUTICALS | | | |
| Waste Char: | | A | | | |
| Waste Charac Desc: | | ACUTELY HAZARDOUS WASTE CHEM. | | | |
| Count Manifests: | | 1 | | | |
| Sum Received Qty: | | 23 | | | |
| Gen District: | | 401 | | | |
| Gen District Office Name: | | KINGSTON DISTRICT OFFICE 401 | | | |
| Gen Region Code: | | 04 | | | |
| Gen Region Office Name: | | EASTERN REGION | | | |
| NAICS Code: | | 622111 | | | |
| NAICS Desc: | | GENERAL (EXCEPT PAEDIATRIC) HOSPITALS | | | |
| Waste Code: | | 261 | | | |
| Waste Class: | | PHARMACEUTICALS | | | |
| Waste Char: | | B | | | |
| Waste Charac Desc: | | HAZARDOUS WASTE CHEMICAL | | | |
| Count Manifests: | | 3 | | | |
| Sum Received Qty: | | 22.08 | | | |
| Gen District: | | 403 | | | |
| Gen District Office Name: | | CORNWALL AREA OFFICE 403 | | | |
| Gen Region Code: | | 04 | | | |
| Gen Region Office Name: | | EASTERN REGION | | | |
| NAICS Code: | | 622111 | | | |
| NAICS Desc: | | GENERAL (EXCEPT PAEDIATRIC) HOSPITALS | | | |
| Waste Code: | | 261 | | | |
| Waste Class: | | PHARMACEUTICALS | | | |
| Waste Char: | | A | | | |
| Waste Charac Desc: | | ACUTELY HAZARDOUS WASTE CHEM. | | | |
| Count Manifests: | | 9 | | | |
| Sum Received Qty: | | 162.28 | | | |
| Gen District: | | 501 | | | |
| Gen District Office Name: | | SUDBURY DISTRICT OFFICE 501 | | | |
| Gen Region Code: | | 06 | | | |
| Gen Region Office Name: | | NORTHERN REGION | | | |
| NAICS Code: | | 444110 | | | |
| NAICS Desc: | | HOME CENTRES | | | |
| Waste Code: | | 252 | | | |
| Waste Class: | | WASTE OILS & LUBRICANTS | | | |
| Waste Char: | | L | | | |
| Waste Charac Desc: | | LIQUID INDUSTRIAL WASTE | | | |
| Count Manifests: | | 1 | | | |
| Sum Received Qty: | | 5 | | | |
| Gen District: | | 402 | | | |
| Gen District Office Name: | | OTTAWA DISTRICT OFFICE 402 | | | |
| Gen Region Code: | | 04 | | | |
| Gen Region Office Name: | | EASTERN REGION | | | |
| NAICS Code: | | 445110 | | | |
| NAICS Desc: | | SUPERMARKETS AND OTHER GROCERY (EXCEPT CONVENIENCE) STORES | | | |
| Waste Code: | | 252 | | | |
| Waste Class: | | WASTE OILS & LUBRICANTS | | | |
| Waste Char: | | L | | | |
| Waste Charac Desc: | | LIQUID INDUSTRIAL WASTE | | | |
| Count Manifests: | | 5 | | | |
| Sum Received Qty: | | 12 | | | |
| Gen District: | | 402 | | | |
| Gen District Office Name: | | OTTAWA DISTRICT OFFICE 402 | | | |
| Gen Region Code: | | 04 | | | |
| Gen Region Office Name: | | EASTERN REGION | | | |
| NAICS Code: | | 621990 | | | |
| NAICS Desc: | | ALL OTHER AMBULATORY HEALTH CARE SERVICES | | | |

| <i>Map Key</i> | <i>Number of Records</i> | <i>Direction/ Distance (m)</i> | <i>Elev/Diff (m)</i> | <i>Site</i> | <i>DB</i> |
|----------------------------------|--------------------------|--|----------------------|-------------|-----------|
| Waste Code: | | 312 | | | |
| Waste Class: | | PATHOLOGICAL WASTES | | | |
| Waste Char: | | P | | | |
| Waste Charac Desc: | | PATHOLOGICAL | | | |
| Count Manifests: | | 152 | | | |
| Sum Received Qty: | | 10254.44 | | | |
| Gen District: | | 402 | | | |
| Gen District Office Name: | | OTTAWA DISTRICT OFFICE 402 | | | |
| Gen Region Code: | | 04 | | | |
| Gen Region Office Name: | | EASTERN REGION | | | |
| NAICS Code: | | 911230 | | | |
| NAICS Desc: | | | | | |
| Waste Code: | | 148 | | | |
| Waste Class: | | INORGANIC LABORATORY CHEMICALS | | | |
| Waste Char: | | C | | | |
| Waste Charac Desc: | | CORROSIVE | | | |
| Count Manifests: | | 2 | | | |
| Sum Received Qty: | | 16 | | | |
| Gen District: | | 401 | | | |
| Gen District Office Name: | | KINGSTON DISTRICT OFFICE 401 | | | |
| Gen Region Code: | | 04 | | | |
| Gen Region Office Name: | | EASTERN REGION | | | |
| NAICS Code: | | 621499 | | | |
| NAICS Desc: | | ALL OTHER OUT-PATIENT CARE CENTRES | | | |
| Waste Code: | | 312 | | | |
| Waste Class: | | PATHOLOGICAL WASTES | | | |
| Waste Char: | | P | | | |
| Waste Charac Desc: | | PATHOLOGICAL | | | |
| Count Manifests: | | 4 | | | |
| Sum Received Qty: | | 20 | | | |
| Gen District: | | 402 | | | |
| Gen District Office Name: | | OTTAWA DISTRICT OFFICE 402 | | | |
| Gen Region Code: | | 04 | | | |
| Gen Region Office Name: | | EASTERN REGION | | | |
| NAICS Code: | | 448199 | | | |
| NAICS Desc: | | ALL OTHER CLOTHING STORES | | | |
| Waste Code: | | 252 | | | |
| Waste Class: | | WASTE OILS & LUBRICANTS | | | |
| Waste Char: | | L | | | |
| Waste Charac Desc: | | LIQUID INDUSTRIAL WASTE | | | |
| Count Manifests: | | 9 | | | |
| Sum Received Qty: | | 38 | | | |
| Gen District: | | 401 | | | |
| Gen District Office Name: | | KINGSTON DISTRICT OFFICE 401 | | | |
| Gen Region Code: | | 04 | | | |
| Gen Region Office Name: | | EASTERN REGION | | | |
| NAICS Code: | | 325410 | | | |
| NAICS Desc: | | PHARMACEUTICAL AND MEDICINE MANUFACTURING | | | |
| Waste Code: | | 312 | | | |
| Waste Class: | | PATHOLOGICAL WASTES | | | |
| Waste Char: | | P | | | |
| Waste Charac Desc: | | PATHOLOGICAL | | | |
| Count Manifests: | | 7 | | | |
| Sum Received Qty: | | 227.04 | | | |
| Gen District: | | 402 | | | |
| Gen District Office Name: | | OTTAWA DISTRICT OFFICE 402 | | | |
| Gen Region Code: | | 04 | | | |
| Gen Region Office Name: | | EASTERN REGION | | | |
| NAICS Code: | | 325999 | | | |
| NAICS Desc: | | ALL OTHER MISCELLANEOUS CHEMICAL PRODUCT MANUFACTURING | | | |
| Waste Code: | | 312 | | | |

| <i>Map Key</i> | <i>Number of Records</i> | <i>Direction/ Distance (m)</i> | <i>Elev/Diff (m)</i> | <i>Site</i> | <i>DB</i> |
|----------------------------------|--------------------------|--------------------------------|----------------------|-------------|-----------|
| Waste Class: | | PATHOLOGICAL WASTES | | | |
| Waste Char: | | P | | | |
| Waste Charac Desc: | | PATHOLOGICAL | | | |
| Count Manifests: | | 1 | | | |
| Sum Received Qty: | | 7.9 | | | |
| Gen District: | | 401 | | | |
| Gen District Office Name: | | KINGSTON DISTRICT OFFICE 401 | | | |
| Gen Region Code: | | 04 | | | |
| Gen Region Office Name: | | EASTERN REGION | | | |
| NAICS Code: | | 624110 | | | |
| NAICS Desc: | | CHILD AND YOUTH SERVICES | | | |
| Waste Code: | | 312 | | | |
| Waste Class: | | PATHOLOGICAL WASTES | | | |
| Waste Char: | | P | | | |
| Waste Charac Desc: | | PATHOLOGICAL | | | |
| Count Manifests: | | 1 | | | |
| Sum Received Qty: | | 10.28 | | | |
| Gen District: | | 402 | | | |
| Gen District Office Name: | | OTTAWA DISTRICT OFFICE 402 | | | |
| Gen Region Code: | | 04 | | | |
| Gen Region Office Name: | | EASTERN REGION | | | |
| NAICS Code: | | 551114 | | | |
| NAICS Desc: | | | | | |
| Waste Code: | | 312 | | | |
| Waste Class: | | PATHOLOGICAL WASTES | | | |
| Waste Char: | | P | | | |
| Waste Charac Desc: | | PATHOLOGICAL | | | |
| Count Manifests: | | 126 | | | |
| Sum Received Qty: | | 7190.26 | | | |
| Gen District: | | 402 | | | |
| Gen District Office Name: | | OTTAWA DISTRICT OFFICE 402 | | | |
| Gen Region Code: | | 04 | | | |
| Gen Region Office Name: | | EASTERN REGION | | | |
| NAICS Code: | | 713940 | | | |
| NAICS Desc: | | | | | |
| Waste Code: | | 312 | | | |
| Waste Class: | | PATHOLOGICAL WASTES | | | |
| Waste Char: | | P | | | |
| Waste Charac Desc: | | PATHOLOGICAL | | | |
| Count Manifests: | | 1 | | | |
| Sum Received Qty: | | 3.5 | | | |
| Gen District: | | 502 | | | |
| Gen District Office Name: | | TIMMINS DISTRICT OFFICE 502 | | | |
| Gen Region Code: | | 06 | | | |
| Gen Region Office Name: | | NORTHERN REGION | | | |
| NAICS Code: | | 448199 | | | |
| NAICS Desc: | | ALL OTHER CLOTHING STORES | | | |
| Waste Code: | | 122 | | | |
| Waste Class: | | ALKALINE WASTES - OTHER METALS | | | |
| Waste Char: | | C | | | |
| Waste Charac Desc: | | CORROSIVE | | | |
| Count Manifests: | | 3 | | | |
| Sum Received Qty: | | 16 | | | |
| Gen District: | | 504 | | | |
| Gen District Office Name: | | NORTH BAY AREA OFFIC0 504 | | | |
| Gen Region Code: | | 06 | | | |
| Gen Region Office Name: | | NORTHERN REGION | | | |
| NAICS Code: | | 448199 | | | |
| NAICS Desc: | | ALL OTHER CLOTHING STORES | | | |
| Waste Code: | | 122 | | | |
| Waste Class: | | ALKALINE WASTES - OTHER METALS | | | |

| <i>Map Key</i> | <i>Number of Records</i> | <i>Direction/ Distance (m)</i> | <i>Elev/Diff (m)</i> | <i>Site</i> | <i>DB</i> |
|----------------------------------|--------------------------|--|----------------------|-------------|-----------|
| Waste Char: | | | C | | |
| Waste Charac Desc: | | | CORROSIVE | | |
| Count Manifests: | | | 3 | | |
| Sum Received Qty: | | | 17 | | |
| Gen District: | | 805 | | | |
| Gen District Office Name: | | QUEBEC | | | |
| Gen Region Code: | | 04 | | | |
| Gen Region Office Name: | | EASTERN REGION | | | |
| NAICS Code: | | 452999 | | | |
| NAICS Desc: | | ALL OTHER MISCELLANEOUS GENERAL MERCHANDISE STORES | | | |
| Waste Code: | | 122 | | | |
| Waste Class: | | ALKALINE WASTES - OTHER METALS | | | |
| Waste Char: | | C | | | |
| Waste Charac Desc: | | CORROSIVE | | | |
| Count Manifests: | | 3 | | | |
| Sum Received Qty: | | 13 | | | |
| Gen District: | | 304 | | | |
| Gen District Office Name: | | PETERBOROUGH DISTRICT OFFICE 304 | | | |
| Gen Region Code: | | 04 | | | |
| Gen Region Office Name: | | EASTERN REGION | | | |
| NAICS Code: | | 445110 | | | |
| NAICS Desc: | | SUPERMARKETS AND OTHER GROCERY (EXCEPT CONVENIENCE) STORES | | | |
| Waste Code: | | 146 | | | |
| Waste Class: | | OTHER SPECIFIED INORGANICS | | | |
| Waste Char: | | T | | | |
| Waste Charac Desc: | | LEACHATE TOXIC | | | |
| Count Manifests: | | 1 | | | |
| Sum Received Qty: | | 2 | | | |
| Gen District: | | 805 | | | |
| Gen District Office Name: | | QUEBEC | | | |
| Gen Region Code: | | 04 | | | |
| Gen Region Office Name: | | EASTERN REGION | | | |
| NAICS Code: | | 445110 | | | |
| NAICS Desc: | | SUPERMARKETS AND OTHER GROCERY (EXCEPT CONVENIENCE) STORES | | | |
| Waste Code: | | 146 | | | |
| Waste Class: | | OTHER SPECIFIED INORGANICS | | | |
| Waste Char: | | T | | | |
| Waste Charac Desc: | | LEACHATE TOXIC | | | |
| Count Manifests: | | 4 | | | |
| Sum Received Qty: | | 7 | | | |
| Gen District: | | 402 | | | |
| Gen District Office Name: | | OTTAWA DISTRICT OFFICE 402 | | | |
| Gen Region Code: | | 04 | | | |
| Gen Region Office Name: | | EASTERN REGION | | | |
| NAICS Code: | | 444110 | | | |
| NAICS Desc: | | HOME CENTRES | | | |
| Waste Code: | | 212 | | | |
| Waste Class: | | ALIPHATIC SOLVENTS | | | |
| Waste Char: | | L | | | |
| Waste Charac Desc: | | LIQUID INDUSTRIAL WASTE | | | |
| Count Manifests: | | 4 | | | |
| Sum Received Qty: | | 79 | | | |
| Gen District: | | 501 | | | |
| Gen District Office Name: | | SUDBURY DISTRICT OFFICE 501 | | | |
| Gen Region Code: | | 06 | | | |
| Gen Region Office Name: | | NORTHERN REGION | | | |
| NAICS Code: | | 448199 | | | |
| NAICS Desc: | | ALL OTHER CLOTHING STORES | | | |
| Waste Code: | | 212 | | | |
| Waste Class: | | ALIPHATIC SOLVENTS | | | |
| Waste Char: | | I | | | |

| <i>Map Key</i> | <i>Number of Records</i> | <i>Direction/ Distance (m)</i> | <i>Elev/Diff (m)</i> | <i>Site</i> | <i>DB</i> |
|----------------------------------|--------------------------|--|----------------------|-------------|-----------|
| Waste Charac Desc: | | IGNITABLE | | | |
| Count Manifests: | | 8 | | | |
| Sum Received Qty: | | 255 | | | |
| Gen District: | | 401 | | | |
| Gen District Office Name: | | KINGSTON DISTRICT OFFICE 401 | | | |
| Gen Region Code: | | 04 | | | |
| Gen Region Office Name: | | EASTERN REGION | | | |
| NAICS Code: | | 812320 | | | |
| NAICS Desc: | | DRY CLEANING AND LAUNDRY SERVICES (EXCEPT COIN-OPERATED) | | | |
| Waste Code: | | 312 | | | |
| Waste Class: | | PATHOLOGICAL WASTES | | | |
| Waste Char: | | P | | | |
| Waste Charac Desc: | | PATHOLOGICAL | | | |
| Count Manifests: | | 2 | | | |
| Sum Received Qty: | | 35.6 | | | |
| Gen District: | | 101 | | | |
| Gen District Office Name: | | LONDON DISTRICT OFFICE 101 | | | |
| Gen Region Code: | | 01 | | | |
| Gen Region Office Name: | | SOUTHWESTERN REGION | | | |
| NAICS Code: | | 446110 | | | |
| NAICS Desc: | | | | | |
| Waste Code: | | 312 | | | |
| Waste Class: | | PATHOLOGICAL WASTES | | | |
| Waste Char: | | P | | | |
| Waste Charac Desc: | | PATHOLOGICAL | | | |
| Count Manifests: | | 2 | | | |
| Sum Received Qty: | | 24.26 | | | |
| Gen District: | | 401 | | | |
| Gen District Office Name: | | KINGSTON DISTRICT OFFICE 401 | | | |
| Gen Region Code: | | 04 | | | |
| Gen Region Office Name: | | EASTERN REGION | | | |
| NAICS Code: | | 446110 | | | |
| NAICS Desc: | | | | | |
| Waste Code: | | 312 | | | |
| Waste Class: | | PATHOLOGICAL WASTES | | | |
| Waste Char: | | P | | | |
| Waste Charac Desc: | | PATHOLOGICAL | | | |
| Count Manifests: | | 4 | | | |
| Sum Received Qty: | | 28.42 | | | |
| Gen District: | | 401 | | | |
| Gen District Office Name: | | KINGSTON DISTRICT OFFICE 401 | | | |
| Gen Region Code: | | 04 | | | |
| Gen Region Office Name: | | EASTERN REGION | | | |
| NAICS Code: | | 911240 | | | |
| NAICS Desc: | | | | | |
| Waste Code: | | 312 | | | |
| Waste Class: | | PATHOLOGICAL WASTES | | | |
| Waste Char: | | P | | | |
| Waste Charac Desc: | | PATHOLOGICAL | | | |
| Count Manifests: | | 1 | | | |
| Sum Received Qty: | | 127.7 | | | |
| Gen District: | | 401 | | | |
| Gen District Office Name: | | KINGSTON DISTRICT OFFICE 401 | | | |
| Gen Region Code: | | 04 | | | |
| Gen Region Office Name: | | EASTERN REGION | | | |
| NAICS Code: | | 601101 | | | |
| NAICS Desc: | | | | | |
| Waste Code: | | 312 | | | |
| Waste Class: | | PATHOLOGICAL WASTES | | | |
| Waste Char: | | P | | | |
| Waste Charac Desc: | | PATHOLOGICAL | | | |

| <i>Map Key</i> | <i>Number of Records</i> | <i>Direction/ Distance (m)</i> | <i>Elev/Diff (m)</i> | <i>Site</i> | <i>DB</i> |
|----------------------------------|--|--------------------------------|----------------------|-------------|-----------|
| Count Manifests: | 2 | | | | |
| Sum Received Qty: | 26.4 | | | | |
| Gen District: | 402 | | | | |
| Gen District Office Name: | OTTAWA DISTRICT OFFICE 402 | | | | |
| Gen Region Code: | 04 | | | | |
| Gen Region Office Name: | EASTERN REGION | | | | |
| NAICS Code: | 331491 | | | | |
| NAICS Desc: | | | | | |
| Waste Code: | 312 | | | | |
| Waste Class: | PATHOLOGICAL WASTES | | | | |
| Waste Char: | P | | | | |
| Waste Charac Desc: | PATHOLOGICAL | | | | |
| Count Manifests: | 1 | | | | |
| Sum Received Qty: | 1.8 | | | | |
| Gen District: | 503 | | | | |
| Gen District Office Name: | SAULT STE. MARIE AREA OFFICE 503 | | | | |
| Gen Region Code: | 06 | | | | |
| Gen Region Office Name: | NORTHERN REGION | | | | |
| NAICS Code: | 445110 | | | | |
| NAICS Desc: | SUPERMARKETS AND OTHER GROCERY (EXCEPT CONVENIENCE) STORES | | | | |
| Waste Code: | 148 | | | | |
| Waste Class: | INORGANIC LABORATORY CHEMICALS | | | | |
| Waste Char: | A | | | | |
| Waste Charac Desc: | ACUTELY HAZARDOUS WASTE CHEM. | | | | |
| Count Manifests: | 1 | | | | |
| Sum Received Qty: | 8 | | | | |
| Gen District: | 402 | | | | |
| Gen District Office Name: | OTTAWA DISTRICT OFFICE 402 | | | | |
| Gen Region Code: | 04 | | | | |
| Gen Region Office Name: | EASTERN REGION | | | | |
| NAICS Code: | 452999 | | | | |
| NAICS Desc: | ALL OTHER MISCELLANEOUS GENERAL MERCHANDISE STORES | | | | |
| Waste Code: | 212 | | | | |
| Waste Class: | ALIPHATIC SOLVENTS | | | | |
| Waste Char: | 1 | | | | |
| Waste Charac Desc: | IGNITABLE | | | | |
| Count Manifests: | 4 | | | | |
| Sum Received Qty: | 21 | | | | |
| Gen District: | 501 | | | | |
| Gen District Office Name: | SUDBURY DISTRICT OFFICE 501 | | | | |
| Gen Region Code: | 06 | | | | |
| Gen Region Office Name: | NORTHERN REGION | | | | |
| NAICS Code: | 621510 | | | | |
| NAICS Desc: | MEDICAL AND DIAGNOSTIC LABORATORIES | | | | |
| Waste Code: | 263 | | | | |
| Waste Class: | ORGANIC LABORATORY CHEMICALS | | | | |
| Waste Char: | A | | | | |
| Waste Charac Desc: | ACUTELY HAZARDOUS WASTE CHEM. | | | | |
| Count Manifests: | 1 | | | | |
| Sum Received Qty: | 6 | | | | |
| Gen District: | 402 | | | | |
| Gen District Office Name: | OTTAWA DISTRICT OFFICE 402 | | | | |
| Gen Region Code: | 04 | | | | |
| Gen Region Office Name: | EASTERN REGION | | | | |
| NAICS Code: | 812210 | | | | |
| NAICS Desc: | | | | | |
| Waste Code: | 312 | | | | |
| Waste Class: | PATHOLOGICAL WASTES | | | | |
| Waste Char: | P | | | | |
| Waste Charac Desc: | PATHOLOGICAL | | | | |
| Count Manifests: | 95 | | | | |

| <i>Map Key</i> | <i>Number of Records</i> | <i>Direction/ Distance (m)</i> | <i>Elev/Diff (m)</i> | <i>Site</i> | <i>DB</i> |
|----------------------------------|--------------------------|--|----------------------|-------------|-----------|
| Sum Received Qty: | | 3453.91 | | | |
| Gen District: | | 502 | | | |
| Gen District Office Name: | | TIMMINS DISTRICT OFFICE 502 | | | |
| Gen Region Code: | | 06 | | | |
| Gen Region Office Name: | | NORTHERN REGION | | | |
| NAICS Code: | | 622111 | | | |
| NAICS Desc: | | GENERAL (EXCEPT PAEDIATRIC) HOSPITALS | | | |
| Waste Code: | | 122 | | | |
| Waste Class: | | ALKALINE WASTES - OTHER METALS | | | |
| Waste Char: | | C | | | |
| Waste Charac Desc: | | CORROSIVE | | | |
| Count Manifests: | | 2 | | | |
| Sum Received Qty: | | 525 | | | |
| Gen District: | | 503 | | | |
| Gen District Office Name: | | SAULT STE. MARIE AREA OFFICE 503 | | | |
| Gen Region Code: | | 06 | | | |
| Gen Region Office Name: | | NORTHERN REGION | | | |
| NAICS Code: | | 445110 | | | |
| NAICS Desc: | | SUPERMARKETS AND OTHER GROCERY (EXCEPT CONVENIENCE) STORES | | | |
| Waste Code: | | 252 | | | |
| Waste Class: | | WASTE OILS & LUBRICANTS | | | |
| Waste Char: | | L | | | |
| Waste Charac Desc: | | LIQUID INDUSTRIAL WASTE | | | |
| Count Manifests: | | 1 | | | |
| Sum Received Qty: | | 2 | | | |
| Gen District: | | 305 | | | |
| Gen District Office Name: | | HALTON-PEEL DISTRICT OFFICE 305 | | | |
| Gen Region Code: | | 03 | | | |
| Gen Region Office Name: | | CENTRAL REGION | | | |
| NAICS Code: | | 622111 | | | |
| NAICS Desc: | | GENERAL (EXCEPT PAEDIATRIC) HOSPITALS | | | |
| Waste Code: | | 263 | | | |
| Waste Class: | | ORGANIC LABORATORY CHEMICALS | | | |
| Waste Char: | | B | | | |
| Waste Charac Desc: | | HAZARDOUS WASTE CHEMICAL | | | |
| Count Manifests: | | 1 | | | |
| Sum Received Qty: | | 599 | | | |
| Gen District: | | 301 | | | |
| Gen District Office Name: | | TORONTO DISTRICT OFFICE 301 | | | |
| Gen Region Code: | | 03 | | | |
| Gen Region Office Name: | | CENTRAL REGION | | | |
| NAICS Code: | | 621494 | | | |
| NAICS Desc: | | | | | |
| Waste Code: | | 312 | | | |
| Waste Class: | | PATHOLOGICAL WASTES | | | |
| Waste Char: | | P | | | |
| Waste Charac Desc: | | PATHOLOGICAL | | | |
| Count Manifests: | | 1 | | | |
| Sum Received Qty: | | 11.7 | | | |
| Gen District: | | 402 | | | |
| Gen District Office Name: | | OTTAWA DISTRICT OFFICE 402 | | | |
| Gen Region Code: | | 04 | | | |
| Gen Region Office Name: | | EASTERN REGION | | | |
| NAICS Code: | | 621494 | | | |
| NAICS Desc: | | | | | |
| Waste Code: | | 312 | | | |
| Waste Class: | | PATHOLOGICAL WASTES | | | |
| Waste Char: | | P | | | |
| Waste Charac Desc: | | PATHOLOGICAL | | | |
| Count Manifests: | | 61 | | | |
| Sum Received Qty: | | 1271.06 | | | |

| <i>Map Key</i> | <i>Number of Records</i> | <i>Direction/ Distance (m)</i> | <i>Elev/Diff (m)</i> | <i>Site</i> | <i>DB</i> |
|----------------------------------|--------------------------|---|----------------------|-------------|-----------|
| Gen District: | | 402 | | | |
| Gen District Office Name: | | OTTAWA DISTRICT OFFICE 402 | | | |
| Gen Region Code: | | 04 | | | |
| Gen Region Office Name: | | EASTERN REGION | | | |
| NAICS Code: | | 626210 | | | |
| NAICS Desc: | | | | | |
| Waste Code: | | 312 | | | |
| Waste Class: | | PATHOLOGICAL WASTES | | | |
| Waste Char: | | P | | | |
| Waste Charac Desc: | | PATHOLOGICAL | | | |
| Count Manifests: | | 1 | | | |
| Sum Received Qty: | | 9.72 | | | |
| Gen District: | | 401 | | | |
| Gen District Office Name: | | KINGSTON DISTRICT OFFICE 401 | | | |
| Gen Region Code: | | 04 | | | |
| Gen Region Office Name: | | EASTERN REGION | | | |
| NAICS Code: | | 325410 | | | |
| NAICS Desc: | | PHARMACEUTICAL AND MEDICINE MANUFACTURING | | | |
| Waste Code: | | 261 | | | |
| Waste Class: | | PHARMACEUTICALS | | | |
| Waste Char: | | L | | | |
| Waste Charac Desc: | | LIQUID INDUSTRIAL WASTE | | | |
| Count Manifests: | | 1 | | | |
| Sum Received Qty: | | 125 | | | |
| Gen District: | | 402 | | | |
| Gen District Office Name: | | OTTAWA DISTRICT OFFICE 402 | | | |
| Gen Region Code: | | 04 | | | |
| Gen Region Office Name: | | EASTERN REGION | | | |
| NAICS Code: | | 444110 | | | |
| NAICS Desc: | | HOME CENTRES | | | |
| Waste Code: | | 263 | | | |
| Waste Class: | | ORGANIC LABORATORY CHEMICALS | | | |
| Waste Char: | | L | | | |
| Waste Charac Desc: | | LIQUID INDUSTRIAL WASTE | | | |
| Count Manifests: | | 2 | | | |
| Sum Received Qty: | | 356 | | | |
| Gen District: | | 503 | | | |
| Gen District Office Name: | | SAULT STE. MARIE AREA OFFICE 503 | | | |
| Gen Region Code: | | 06 | | | |
| Gen Region Office Name: | | NORTHERN REGION | | | |
| NAICS Code: | | 912190 | | | |
| NAICS Desc: | | | | | |
| Waste Code: | | 263 | | | |
| Waste Class: | | ORGANIC LABORATORY CHEMICALS | | | |
| Waste Char: | | B | | | |
| Waste Charac Desc: | | HAZARDOUS WASTE CHEMICAL | | | |
| Count Manifests: | | 3 | | | |
| Sum Received Qty: | | 743 | | | |
| Gen District: | | 503 | | | |
| Gen District Office Name: | | SAULT STE. MARIE AREA OFFICE 503 | | | |
| Gen Region Code: | | 06 | | | |
| Gen Region Office Name: | | NORTHERN REGION | | | |
| NAICS Code: | | 912190 | | | |
| NAICS Desc: | | | | | |
| Waste Code: | | 263 | | | |
| Waste Class: | | ORGANIC LABORATORY CHEMICALS | | | |
| Waste Char: | | L | | | |
| Waste Charac Desc: | | LIQUID INDUSTRIAL WASTE | | | |
| Count Manifests: | | 1 | | | |
| Sum Received Qty: | | 19 | | | |

| <i>Map Key</i> | <i>Number of Records</i> | <i>Direction/ Distance (m)</i> | <i>Elev/Diff (m)</i> | <i>Site</i> | <i>DB</i> |
|----------------------------------|--------------------------|--|--------------------------|-------------|-----------|
| Gen District: | | 402 | | | |
| Gen District Office Name: | | OTTAWA DISTRICT OFFICE 402 | | | |
| Gen Region Code: | | 04 | | | |
| Gen Region Office Name: | | EASTERN REGION | | | |
| NAICS Code: | | 913150 | | | |
| NAICS Desc: | | | | | |
| Waste Code: | | 312 | | | |
| Waste Class: | | PATHOLOGICAL WASTES | | | |
| Waste Char: | | P | | | |
| Waste Charac Desc: | | PATHOLOGICAL | | | |
| Count Manifests: | | 1 | | | |
| Sum Received Qty: | | 183.5 | | | |
| Gen District: | | 402 | | | |
| Gen District Office Name: | | OTTAWA DISTRICT OFFICE 402 | | | |
| Gen Region Code: | | 04 | | | |
| Gen Region Office Name: | | EASTERN REGION | | | |
| NAICS Code: | | 445110 | | | |
| NAICS Desc: | | SUPERMARKETS AND OTHER GROCERY (EXCEPT CONVENIENCE) STORES | | | |
| Waste Code: | | 261 | | | |
| Waste Class: | | PHARMACEUTICALS | | | |
| Waste Char: | | L | | | |
| Waste Charac Desc: | | LIQUID INDUSTRIAL WASTE | | | |
| Count Manifests: | | 23 | | | |
| Sum Received Qty: | | 138 | | | |
| Gen District: | | 502 | | | |
| Gen District Office Name: | | TIMMINS DISTRICT OFFICE 502 | | | |
| Gen Region Code: | | 06 | | | |
| Gen Region Office Name: | | NORTHERN REGION | | | |
| NAICS Code: | | 448199 | | | |
| NAICS Desc: | | ALL OTHER CLOTHING STORES | | | |
| Waste Code: | | 261 | | | |
| Waste Class: | | PHARMACEUTICALS | | | |
| Waste Char: | | L | | | |
| Waste Charac Desc: | | LIQUID INDUSTRIAL WASTE | | | |
| Count Manifests: | | 3 | | | |
| Sum Received Qty: | | 9 | | | |
| Gen District: | | 502 | | | |
| Gen District Office Name: | | TIMMINS DISTRICT OFFICE 502 | | | |
| Gen Region Code: | | 06 | | | |
| Gen Region Office Name: | | NORTHERN REGION | | | |
| NAICS Code: | | 448199 | | | |
| NAICS Desc: | | ALL OTHER CLOTHING STORES | | | |
| Waste Code: | | 263 | | | |
| Waste Class: | | ORGANIC LABORATORY CHEMICALS | | | |
| Waste Char: | | L | | | |
| Waste Charac Desc: | | LIQUID INDUSTRIAL WASTE | | | |
| Count Manifests: | | 3 | | | |
| Sum Received Qty: | | 811 | | | |
| Gen District: | | 304 | | | |
| Gen District Office Name: | | PETERBOROUGH DISTRICT OFFICE 304 | | | |
| Gen Region Code: | | 04 | | | |
| Gen Region Office Name: | | EASTERN REGION | | | |
| NAICS Code: | | 448199 | | | |
| NAICS Desc: | | ALL OTHER CLOTHING STORES | | | |
| Waste Code: | | 269 | | | |
| Waste Class: | | NON-HALOGENATED PESTICIDES | | | |
| Waste Char: | | T | | | |
| Waste Charac Desc: | | LEACHATE TOXIC | | | |
| Count Manifests: | | 1 | | | |
| Sum Received Qty: | | 8 | | | |
| Gen District: | | 402 | | | |

| <i>Map Key</i> | <i>Number of Records</i> | <i>Direction/ Distance (m)</i> | <i>Elev/Diff (m)</i> | <i>Site</i> | <i>DB</i> |
|----------------------------------|--------------------------|---|----------------------|-------------|-----------|
| Gen District Office Name: | | OTTAWA DISTRICT OFFICE 402 | | | |
| Gen Region Code: | | 04 | | | |
| Gen Region Office Name: | | EASTERN REGION | | | |
| NAICS Code: | | 414510 | | | |
| NAICS Desc: | | PHARMACEUTICALS AND PHARMACY SUPPLIES WHOLESALER-DISTRIBUTORS | | | |
| Waste Code: | | 261 | | | |
| Waste Class: | | PHARMACEUTICALS | | | |
| Waste Char: | | A | | | |
| Waste Charac Desc: | | ACUTELY HAZARDOUS WASTE CHEM. | | | |
| Count Manifests: | | 29 | | | |
| Sum Received Qty: | | 2332.56 | | | |
| Gen District: | | 402 | | | |
| Gen District Office Name: | | OTTAWA DISTRICT OFFICE 402 | | | |
| Gen Region Code: | | 04 | | | |
| Gen Region Office Name: | | EASTERN REGION | | | |
| NAICS Code: | | 541940 | | | |
| NAICS Desc: | | VETERINARY SERVICES | | | |
| Waste Code: | | 261 | | | |
| Waste Class: | | PHARMACEUTICALS | | | |
| Waste Char: | | A | | | |
| Waste Charac Desc: | | ACUTELY HAZARDOUS WASTE CHEM. | | | |
| Count Manifests: | | 36 | | | |
| Sum Received Qty: | | 386.19 | | | |
| Gen District: | | 403 | | | |
| Gen District Office Name: | | CORNWALL AREA OFFICE 403 | | | |
| Gen Region Code: | | 04 | | | |
| Gen Region Office Name: | | EASTERN REGION | | | |
| NAICS Code: | | 448140 | | | |
| NAICS Desc: | | FAMILY CLOTHING STORES | | | |
| Waste Code: | | 261 | | | |
| Waste Class: | | PHARMACEUTICALS | | | |
| Waste Char: | | L | | | |
| Waste Charac Desc: | | LIQUID INDUSTRIAL WASTE | | | |
| Count Manifests: | | 3 | | | |
| Sum Received Qty: | | 6 | | | |
| Gen District: | | 503 | | | |
| Gen District Office Name: | | SAULT STE. MARIE AREA OFFICE 503 | | | |
| Gen Region Code: | | 06 | | | |
| Gen Region Office Name: | | NORTHERN REGION | | | |
| NAICS Code: | | 448199 | | | |
| NAICS Desc: | | ALL OTHER CLOTHING STORES | | | |
| Waste Code: | | 261 | | | |
| Waste Class: | | PHARMACEUTICALS | | | |
| Waste Char: | | L | | | |
| Waste Charac Desc: | | LIQUID INDUSTRIAL WASTE | | | |
| Count Manifests: | | 2 | | | |
| Sum Received Qty: | | 5 | | | |
| Gen District: | | 402 | | | |
| Gen District Office Name: | | OTTAWA DISTRICT OFFICE 402 | | | |
| Gen Region Code: | | 04 | | | |
| Gen Region Office Name: | | EASTERN REGION | | | |
| NAICS Code: | | 453310 | | | |
| NAICS Desc: | | USED MERCHANDISE STORES | | | |
| Waste Code: | | 261 | | | |
| Waste Class: | | PHARMACEUTICALS | | | |
| Waste Char: | | A | | | |
| Waste Charac Desc: | | ACUTELY HAZARDOUS WASTE CHEM. | | | |
| Count Manifests: | | 2 | | | |
| Sum Received Qty: | | 2 | | | |
| Gen District: | | 501 | | | |
| Gen District Office Name: | | SUDBURY DISTRICT OFFICE 501 | | | |

| <i>Map Key</i> | <i>Number of Records</i> | <i>Direction/ Distance (m)</i> | <i>Elev/Diff (m)</i> | <i>Site</i> | <i>DB</i> |
|----------------------------------|--------------------------|------------------------------------|--------------------------|-------------|-----------|
| Gen Region Code: | | 06 | | | |
| Gen Region Office Name: | | NORTHERN REGION | | | |
| NAICS Code: | | 444110 | | | |
| NAICS Desc: | | HOME CENTRES | | | |
| Waste Code: | | 145 | | | |
| Waste Class: | | PAINT/PIGMENT/COATING RESIDUES | | | |
| Waste Char: | | I | | | |
| Waste Charac Desc: | | IGNITABLE | | | |
| Count Manifests: | | 2 | | | |
| Sum Received Qty: | | 121 | | | |
| Gen District: | | 401 | | | |
| Gen District Office Name: | | KINGSTON DISTRICT OFFICE 401 | | | |
| Gen Region Code: | | 04 | | | |
| Gen Region Office Name: | | EASTERN REGION | | | |
| NAICS Code: | | 444110 | | | |
| NAICS Desc: | | HOME CENTRES | | | |
| Waste Code: | | 242 | | | |
| Waste Class: | | HALOGENATED PESTICIDES | | | |
| Waste Char: | | T | | | |
| Waste Charac Desc: | | LEACHATE TOXIC | | | |
| Count Manifests: | | 1 | | | |
| Sum Received Qty: | | 16 | | | |
| Gen District: | | 304 | | | |
| Gen District Office Name: | | PETERBOROUGH DISTRICT OFFICE 304 | | | |
| Gen Region Code: | | 04 | | | |
| Gen Region Office Name: | | EASTERN REGION | | | |
| NAICS Code: | | 448199 | | | |
| NAICS Desc: | | ALL OTHER CLOTHING STORES | | | |
| Waste Code: | | 263 | | | |
| Waste Class: | | ORGANIC LABORATORY CHEMICALS | | | |
| Waste Char: | | A | | | |
| Waste Charac Desc: | | ACUTELY HAZARDOUS WASTE CHEM. | | | |
| Count Manifests: | | 1 | | | |
| Sum Received Qty: | | 41 | | | |
| Gen District: | | 402 | | | |
| Gen District Office Name: | | OTTAWA DISTRICT OFFICE 402 | | | |
| Gen Region Code: | | 04 | | | |
| Gen Region Office Name: | | EASTERN REGION | | | |
| NAICS Code: | | 448199 | | | |
| NAICS Desc: | | ALL OTHER CLOTHING STORES | | | |
| Waste Code: | | 263 | | | |
| Waste Class: | | ORGANIC LABORATORY CHEMICALS | | | |
| Waste Char: | | A | | | |
| Waste Charac Desc: | | ACUTELY HAZARDOUS WASTE CHEM. | | | |
| Count Manifests: | | 24 | | | |
| Sum Received Qty: | | 1258 | | | |
| Gen District: | | 501 | | | |
| Gen District Office Name: | | SUDBURY DISTRICT OFFICE 501 | | | |
| Gen Region Code: | | 06 | | | |
| Gen Region Office Name: | | NORTHERN REGION | | | |
| NAICS Code: | | 448199 | | | |
| NAICS Desc: | | ALL OTHER CLOTHING STORES | | | |
| Waste Code: | | 263 | | | |
| Waste Class: | | ORGANIC LABORATORY CHEMICALS | | | |
| Waste Char: | | A | | | |
| Waste Charac Desc: | | ACUTELY HAZARDOUS WASTE CHEM. | | | |
| Count Manifests: | | 1 | | | |
| Sum Received Qty: | | 2 | | | |
| Gen District: | | 401 | | | |
| Gen District Office Name: | | KINGSTON DISTRICT OFFICE 401 | | | |
| Gen Region Code: | | 04 | | | |

| <i>Map Key</i> | <i>Number of Records</i> | <i>Direction/ Distance (m)</i> | <i>Elev/Diff (m)</i> | <i>Site</i> | <i>DB</i> |
|----------------------------------|--------------------------|---|----------------------|-------------|-----------|
| Gen Region Office Name: | | EASTERN REGION | | | |
| NAICS Code: | | 448199 | | | |
| NAICS Desc: | | ALL OTHER CLOTHING STORES | | | |
| Waste Code: | | 145 | | | |
| Waste Class: | | PAINT/PIGMENT/COATING RESIDUES | | | |
| Waste Char: | | L | | | |
| Waste Charac Desc: | | LIQUID INDUSTRIAL WASTE | | | |
| Count Manifests: | | 6 | | | |
| Sum Received Qty: | | 51 | | | |
| Gen District: | | 502 | | | |
| Gen District Office Name: | | TIMMINS DISTRICT OFFICE 502 | | | |
| Gen Region Code: | | 06 | | | |
| Gen Region Office Name: | | NORTHERN REGION | | | |
| NAICS Code: | | 448199 | | | |
| NAICS Desc: | | ALL OTHER CLOTHING STORES | | | |
| Waste Code: | | 145 | | | |
| Waste Class: | | PAINT/PIGMENT/COATING RESIDUES | | | |
| Waste Char: | | L | | | |
| Waste Charac Desc: | | LIQUID INDUSTRIAL WASTE | | | |
| Count Manifests: | | 3 | | | |
| Sum Received Qty: | | 64 | | | |
| Gen District: | | 304 | | | |
| Gen District Office Name: | | PETERBOROUGH DISTRICT OFFICE 304 | | | |
| Gen Region Code: | | 04 | | | |
| Gen Region Office Name: | | EASTERN REGION | | | |
| NAICS Code: | | 451130 | | | |
| NAICS Desc: | | SEWING, NEEDLEWORK AND PIECE GOODS STORES | | | |
| Waste Code: | | 145 | | | |
| Waste Class: | | PAINT/PIGMENT/COATING RESIDUES | | | |
| Waste Char: | | L | | | |
| Waste Charac Desc: | | LIQUID INDUSTRIAL WASTE | | | |
| Count Manifests: | | 1 | | | |
| Sum Received Qty: | | 17 | | | |
| Gen District: | | 501 | | | |
| Gen District Office Name: | | SUDBURY DISTRICT OFFICE 501 | | | |
| Gen Region Code: | | 06 | | | |
| Gen Region Office Name: | | NORTHERN REGION | | | |
| NAICS Code: | | 451130 | | | |
| NAICS Desc: | | SEWING, NEEDLEWORK AND PIECE GOODS STORES | | | |
| Waste Code: | | 145 | | | |
| Waste Class: | | PAINT/PIGMENT/COATING RESIDUES | | | |
| Waste Char: | | I | | | |
| Waste Charac Desc: | | IGNITABLE | | | |
| Count Manifests: | | 1 | | | |
| Sum Received Qty: | | 3 | | | |
| Gen District: | | 501 | | | |
| Gen District Office Name: | | SUDBURY DISTRICT OFFICE 501 | | | |
| Gen Region Code: | | 06 | | | |
| Gen Region Office Name: | | NORTHERN REGION | | | |
| NAICS Code: | | 451130 | | | |
| NAICS Desc: | | SEWING, NEEDLEWORK AND PIECE GOODS STORES | | | |
| Waste Code: | | 145 | | | |
| Waste Class: | | PAINT/PIGMENT/COATING RESIDUES | | | |
| Waste Char: | | L | | | |
| Waste Charac Desc: | | LIQUID INDUSTRIAL WASTE | | | |
| Count Manifests: | | 1 | | | |
| Sum Received Qty: | | 1 | | | |
| Gen District: | | 401 | | | |
| Gen District Office Name: | | KINGSTON DISTRICT OFFICE 401 | | | |
| Gen Region Code: | | 04 | | | |
| Gen Region Office Name: | | EASTERN REGION | | | |

| <i>Map Key</i> | <i>Number of Records</i> | <i>Direction/ Distance (m)</i> | <i>Elev/Diff (m)</i> | <i>Site</i> | <i>DB</i> |
|----------------------------------|--------------------------|--|--------------------------|-------------|-----------|
| NAICS Code: | | 621990 | | | |
| NAICS Desc: | | ALL OTHER AMBULATORY HEALTH CARE SERVICES | | | |
| Waste Code: | | 261 | | | |
| Waste Class: | | PHARMACEUTICALS | | | |
| Waste Char: | | A | | | |
| Waste Charac Desc: | | ACUTELY HAZARDOUS WASTE CHEM. | | | |
| Count Manifests: | | 5 | | | |
| Sum Received Qty: | | 151.16 | | | |
| Gen District: | | 401 | | | |
| Gen District Office Name: | | KINGSTON DISTRICT OFFICE 401 | | | |
| Gen Region Code: | | 04 | | | |
| Gen Region Office Name: | | EASTERN REGION | | | |
| NAICS Code: | | 418990 | | | |
| NAICS Desc: | | ALL OTHER WHOLESALER-DISTRIBUTORS | | | |
| Waste Code: | | 264 | | | |
| Waste Class: | | PHOTOPROCESSING WASTES | | | |
| Waste Char: | | L | | | |
| Waste Charac Desc: | | LIQUID INDUSTRIAL WASTE | | | |
| Count Manifests: | | 2 | | | |
| Sum Received Qty: | | 70 | | | |
| Gen District: | | 402 | | | |
| Gen District Office Name: | | OTTAWA DISTRICT OFFICE 402 | | | |
| Gen Region Code: | | 04 | | | |
| Gen Region Office Name: | | EASTERN REGION | | | |
| NAICS Code: | | 445110 | | | |
| NAICS Desc: | | SUPERMARKETS AND OTHER GROCERY (EXCEPT CONVENIENCE) STORES | | | |
| Waste Code: | | 264 | | | |
| Waste Class: | | PHOTOPROCESSING WASTES | | | |
| Waste Char: | | L | | | |
| Waste Charac Desc: | | LIQUID INDUSTRIAL WASTE | | | |
| Count Manifests: | | 2 | | | |
| Sum Received Qty: | | 54 | | | |
| Gen District: | | 101 | | | |
| Gen District Office Name: | | LONDON DISTRICT OFFICE 101 | | | |
| Gen Region Code: | | 01 | | | |
| Gen Region Office Name: | | SOUTHWESTERN REGION | | | |
| NAICS Code: | | 322220 | | | |
| NAICS Desc: | | PAPER BAG AND COATED AND TREATED PAPER MANUFACTURING | | | |
| Waste Code: | | 312 | | | |
| Waste Class: | | PATHOLOGICAL WASTES | | | |
| Waste Char: | | P | | | |
| Waste Charac Desc: | | PATHOLOGICAL | | | |
| Count Manifests: | | 1 | | | |
| Sum Received Qty: | | 2.4 | | | |
| Gen District: | | 402 | | | |
| Gen District Office Name: | | OTTAWA DISTRICT OFFICE 402 | | | |
| Gen Region Code: | | 04 | | | |
| Gen Region Office Name: | | EASTERN REGION | | | |
| NAICS Code: | | 334512 | | | |
| NAICS Desc: | | MEASURING, MEDICAL AND CONTROLLING DEVICES MANUFACTURING | | | |
| Waste Code: | | 312 | | | |
| Waste Class: | | PATHOLOGICAL WASTES | | | |
| Waste Char: | | P | | | |
| Waste Charac Desc: | | PATHOLOGICAL | | | |
| Count Manifests: | | 4 | | | |
| Sum Received Qty: | | 717.7 | | | |
| Gen District: | | 402 | | | |
| Gen District Office Name: | | OTTAWA DISTRICT OFFICE 402 | | | |
| Gen Region Code: | | 04 | | | |
| Gen Region Office Name: | | EASTERN REGION | | | |
| NAICS Code: | | 339990 | | | |

| <i>Map Key</i> | <i>Number of Records</i> | <i>Direction/ Distance (m)</i> | <i>Elev/Diff (m)</i> | <i>Site</i> | <i>DB</i> |
|----------------------------------|--------------------------|---------------------------------------|--------------------------|-------------|-----------|
| NAICS Desc: | | ALL OTHER MISCELLANEOUS MANUFACTURING | | | |
| Waste Code: | | 312 | | | |
| Waste Class: | | PATHOLOGICAL WASTES | | | |
| Waste Char: | | P | | | |
| Waste Charac Desc: | | PATHOLOGICAL | | | |
| Count Manifests: | | 1 | | | |
| Sum Received Qty: | | 1.8 | | | |
| Gen District: | | 501 | | | |
| Gen District Office Name: | | SUDBURY DISTRICT OFFICE 501 | | | |
| Gen Region Code: | | 06 | | | |
| Gen Region Office Name: | | NORTHERN REGION | | | |
| NAICS Code: | | 448199 | | | |
| NAICS Desc: | | ALL OTHER CLOTHING STORES | | | |
| Waste Code: | | 242 | | | |
| Waste Class: | | HALOGENATED PESTICIDES | | | |
| Waste Char: | | T | | | |
| Waste Charac Desc: | | LEACHATE TOXIC | | | |
| Count Manifests: | | 3 | | | |
| Sum Received Qty: | | 8 | | | |
| Gen District: | | 402 | | | |
| Gen District Office Name: | | OTTAWA DISTRICT OFFICE 402 | | | |
| Gen Region Code: | | 04 | | | |
| Gen Region Office Name: | | EASTERN REGION | | | |
| NAICS Code: | | 621110 | | | |
| NAICS Desc: | | OFFICES OF PHYSICIANS | | | |
| Waste Code: | | 261 | | | |
| Waste Class: | | PHARMACEUTICALS | | | |
| Waste Char: | | A | | | |
| Waste Charac Desc: | | ACUTELY HAZARDOUS WASTE CHEM. | | | |
| Count Manifests: | | 19 | | | |
| Sum Received Qty: | | 148.6 | | | |
| Gen District: | | 402 | | | |
| Gen District Office Name: | | OTTAWA DISTRICT OFFICE 402 | | | |
| Gen Region Code: | | 04 | | | |
| Gen Region Office Name: | | EASTERN REGION | | | |
| NAICS Code: | | 621499 | | | |
| NAICS Desc: | | ALL OTHER OUT-PATIENT CARE CENTRES | | | |
| Waste Code: | | 261 | | | |
| Waste Class: | | PHARMACEUTICALS | | | |
| Waste Char: | | A | | | |
| Waste Charac Desc: | | ACUTELY HAZARDOUS WASTE CHEM. | | | |
| Count Manifests: | | 18 | | | |
| Sum Received Qty: | | 281.38 | | | |
| Gen District: | | 504 | | | |
| Gen District Office Name: | | NORTH BAY AREA OFFICE 504 | | | |
| Gen Region Code: | | 06 | | | |
| Gen Region Office Name: | | NORTHERN REGION | | | |
| NAICS Code: | | 448199 | | | |
| NAICS Desc: | | ALL OTHER CLOTHING STORES | | | |
| Waste Code: | | 263 | | | |
| Waste Class: | | ORGANIC LABORATORY CHEMICALS | | | |
| Waste Char: | | L | | | |
| Waste Charac Desc: | | LIQUID INDUSTRIAL WASTE | | | |
| Count Manifests: | | 2 | | | |
| Sum Received Qty: | | 496 | | | |
| Gen District: | | 402 | | | |
| Gen District Office Name: | | OTTAWA DISTRICT OFFICE 402 | | | |
| Gen Region Code: | | 04 | | | |
| Gen Region Office Name: | | EASTERN REGION | | | |
| NAICS Code: | | 541940 | | | |
| NAICS Desc: | | VETERINARY SERVICES | | | |

| <i>Map Key</i> | <i>Number of Records</i> | <i>Direction/ Distance (m)</i> | <i>Elev/Diff (m)</i> | <i>Site</i> | <i>DB</i> |
|----------------------------------|--------------------------|--|----------------------|-------------|-----------|
| Waste Code: | | 264 | | | |
| Waste Class: | | PHOTOPROCESSING WASTES | | | |
| Waste Char: | | T | | | |
| Waste Charac Desc: | | LEACHATE TOXIC | | | |
| Count Manifests: | | 1 | | | |
| Sum Received Qty: | | 19 | | | |
| Gen District: | | 401 | | | |
| Gen District Office Name: | | KINGSTON DISTRICT OFFICE 401 | | | |
| Gen Region Code: | | 04 | | | |
| Gen Region Office Name: | | EASTERN REGION | | | |
| NAICS Code: | | 445110 | | | |
| NAICS Desc: | | SUPERMARKETS AND OTHER GROCERY (EXCEPT CONVENIENCE) STORES | | | |
| Waste Code: | | 312 | | | |
| Waste Class: | | PATHOLOGICAL WASTES | | | |
| Waste Char: | | P | | | |
| Waste Charac Desc: | | PATHOLOGICAL | | | |
| Count Manifests: | | 1 | | | |
| Sum Received Qty: | | 9 | | | |
| Gen District: | | 402 | | | |
| Gen District Office Name: | | OTTAWA DISTRICT OFFICE 402 | | | |
| Gen Region Code: | | 04 | | | |
| Gen Region Office Name: | | EASTERN REGION | | | |
| NAICS Code: | | 524299 | | | |
| NAICS Desc: | | ALL OTHER INSURANCE RELATED ACTIVITIES | | | |
| Waste Code: | | 312 | | | |
| Waste Class: | | PATHOLOGICAL WASTES | | | |
| Waste Char: | | P | | | |
| Waste Charac Desc: | | PATHOLOGICAL | | | |
| Count Manifests: | | 2 | | | |
| Sum Received Qty: | | 25.9 | | | |
| Gen District: | | 402 | | | |
| Gen District Office Name: | | OTTAWA DISTRICT OFFICE 402 | | | |
| Gen Region Code: | | 04 | | | |
| Gen Region Office Name: | | EASTERN REGION | | | |
| NAICS Code: | | 611210 | | | |
| NAICS Desc: | | | | | |
| Waste Code: | | 261 | | | |
| Waste Class: | | PHARMACEUTICALS | | | |
| Waste Char: | | A | | | |
| Waste Charac Desc: | | ACUTELY HAZARDOUS WASTE CHEM. | | | |
| Count Manifests: | | 2 | | | |
| Sum Received Qty: | | 70.44 | | | |
| Gen District: | | 402 | | | |
| Gen District Office Name: | | OTTAWA DISTRICT OFFICE 402 | | | |
| Gen Region Code: | | 04 | | | |
| Gen Region Office Name: | | EASTERN REGION | | | |
| NAICS Code: | | 611510 | | | |
| NAICS Desc: | | TECHNICAL AND TRADE SCHOOLS | | | |
| Waste Code: | | 264 | | | |
| Waste Class: | | PHOTOPROCESSING WASTES | | | |
| Waste Char: | | T | | | |
| Waste Charac Desc: | | LEACHATE TOXIC | | | |
| Count Manifests: | | 1 | | | |
| Sum Received Qty: | | 7.84 | | | |
| Gen District: | | 402 | | | |
| Gen District Office Name: | | OTTAWA DISTRICT OFFICE 402 | | | |
| Gen Region Code: | | 04 | | | |
| Gen Region Office Name: | | EASTERN REGION | | | |
| NAICS Code: | | 621210 | | | |
| NAICS Desc: | | OFFICES OF DENTISTS | | | |
| Waste Code: | | 264 | | | |

| <i>Map Key</i> | <i>Number of Records</i> | <i>Direction/ Distance (m)</i> | <i>Elev/Diff (m)</i> | <i>Site</i> | <i>DB</i> |
|----------------------------------|--------------------------|---|----------------------|-------------|-----------|
| Waste Class: | | PHOTOPROCESSING WASTES | | | |
| Waste Char: | | L | | | |
| Waste Charac Desc: | | LIQUID INDUSTRIAL WASTE | | | |
| Count Manifests: | | 7 | | | |
| Sum Received Qty: | | 157.12 | | | |
| Gen District: | | 402 | | | |
| Gen District Office Name: | | OTTAWA DISTRICT OFFICE 402 | | | |
| Gen Region Code: | | 04 | | | |
| Gen Region Office Name: | | EASTERN REGION | | | |
| NAICS Code: | | 913150 | | | |
| NAICS Desc: | | | | | |
| Waste Code: | | 261 | | | |
| Waste Class: | | PHARMACEUTICALS | | | |
| Waste Char: | | A | | | |
| Waste Charac Desc: | | ACUTELY HAZARDOUS WASTE CHEM. | | | |
| Count Manifests: | | 1 | | | |
| Sum Received Qty: | | 67.5 | | | |
| Gen District: | | 401 | | | |
| Gen District Office Name: | | KINGSTON DISTRICT OFFICE 401 | | | |
| Gen Region Code: | | 04 | | | |
| Gen Region Office Name: | | EASTERN REGION | | | |
| NAICS Code: | | 541990 | | | |
| NAICS Desc: | | ALL OTHER PROFESSIONAL, SCIENTIFIC AND TECHNICAL SERVICES | | | |
| Waste Code: | | 312 | | | |
| Waste Class: | | PATHOLOGICAL WASTES | | | |
| Waste Char: | | P | | | |
| Waste Charac Desc: | | PATHOLOGICAL | | | |
| Count Manifests: | | 2 | | | |
| Sum Received Qty: | | 16.47 | | | |
| Gen District: | | 402 | | | |
| Gen District Office Name: | | OTTAWA DISTRICT OFFICE 402 | | | |
| Gen Region Code: | | 04 | | | |
| Gen Region Office Name: | | EASTERN REGION | | | |
| NAICS Code: | | 562110 | | | |
| NAICS Desc: | | WASTE COLLECTION | | | |
| Waste Code: | | 312 | | | |
| Waste Class: | | PATHOLOGICAL WASTES | | | |
| Waste Char: | | P | | | |
| Waste Charac Desc: | | PATHOLOGICAL | | | |
| Count Manifests: | | 7 | | | |
| Sum Received Qty: | | 1035.52 | | | |
| Gen District: | | 402 | | | |
| Gen District Office Name: | | OTTAWA DISTRICT OFFICE 402 | | | |
| Gen Region Code: | | 04 | | | |
| Gen Region Office Name: | | EASTERN REGION | | | |
| NAICS Code: | | 414510 | | | |
| NAICS Desc: | | PHARMACEUTICALS AND PHARMACY SUPPLIES WHOLESALER-DISTRIBUTORS | | | |
| Waste Code: | | 312 | | | |
| Waste Class: | | PATHOLOGICAL WASTES | | | |
| Waste Char: | | P | | | |
| Waste Charac Desc: | | PATHOLOGICAL | | | |
| Count Manifests: | | 29 | | | |
| Sum Received Qty: | | 1987.16 | | | |
| Gen District: | | 402 | | | |
| Gen District Office Name: | | OTTAWA DISTRICT OFFICE 402 | | | |
| Gen Region Code: | | 04 | | | |
| Gen Region Office Name: | | EASTERN REGION | | | |
| NAICS Code: | | 448199 | | | |
| NAICS Desc: | | ALL OTHER CLOTHING STORES | | | |
| Waste Code: | | 312 | | | |
| Waste Class: | | PATHOLOGICAL WASTES | | | |

| <i>Map Key</i> | <i>Number of Records</i> | <i>Direction/ Distance (m)</i> | <i>Elev/Diff (m)</i> | <i>Site</i> | <i>DB</i> |
|----------------------------------|--------------------------|-----------------------------------|----------------------|-------------|-----------|
| Waste Char: | | | P | | |
| Waste Charac Desc: | | | PATHOLOGICAL | | |
| Count Manifests: | | | 4 | | |
| Sum Received Qty: | | | 34.9 | | |
| Gen District: | | 402 | | | |
| Gen District Office Name: | | OTTAWA DISTRICT OFFICE 402 | | | |
| Gen Region Code: | | 04 | | | |
| Gen Region Office Name: | | EASTERN REGION | | | |
| NAICS Code: | | 444110 | | | |
| NAICS Desc: | | HOME CENTRES | | | |
| Waste Code: | | 262 | | | |
| Waste Class: | | DETERGENTS/SOAPS | | | |
| Waste Char: | | L | | | |
| Waste Charac Desc: | | LIQUID INDUSTRIAL WASTE | | | |
| Count Manifests: | | 4 | | | |
| Sum Received Qty: | | 22 | | | |
| Gen District: | | 403 | | | |
| Gen District Office Name: | | CORNWALL AREA OFFICE 403 | | | |
| Gen Region Code: | | 04 | | | |
| Gen Region Office Name: | | EASTERN REGION | | | |
| NAICS Code: | | 448140 | | | |
| NAICS Desc: | | FAMILY CLOTHING STORES | | | |
| Waste Code: | | 262 | | | |
| Waste Class: | | DETERGENTS/SOAPS | | | |
| Waste Char: | | L | | | |
| Waste Charac Desc: | | LIQUID INDUSTRIAL WASTE | | | |
| Count Manifests: | | 3 | | | |
| Sum Received Qty: | | 384 | | | |
| Gen District: | | 402 | | | |
| Gen District Office Name: | | OTTAWA DISTRICT OFFICE 402 | | | |
| Gen Region Code: | | 04 | | | |
| Gen Region Office Name: | | EASTERN REGION | | | |
| NAICS Code: | | 453310 | | | |
| NAICS Desc: | | USED MERCHANDISE STORES | | | |
| Waste Code: | | 262 | | | |
| Waste Class: | | DETERGENTS/SOAPS | | | |
| Waste Char: | | L | | | |
| Waste Charac Desc: | | LIQUID INDUSTRIAL WASTE | | | |
| Count Manifests: | | 5 | | | |
| Sum Received Qty: | | 750 | | | |
| Gen District: | | 403 | | | |
| Gen District Office Name: | | CORNWALL AREA OFFICE 403 | | | |
| Gen Region Code: | | 04 | | | |
| Gen Region Office Name: | | EASTERN REGION | | | |
| NAICS Code: | | 611690 | | | |
| NAICS Desc: | | ALL OTHER SCHOOLS AND INSTRUCTION | | | |
| Waste Code: | | 312 | | | |
| Waste Class: | | PATHOLOGICAL WASTES | | | |
| Waste Char: | | P | | | |
| Waste Charac Desc: | | PATHOLOGICAL | | | |
| Count Manifests: | | 3 | | | |
| Sum Received Qty: | | 67.5 | | | |
| Gen District: | | 101 | | | |
| Gen District Office Name: | | LONDON DISTRICT OFFICE 101 | | | |
| Gen Region Code: | | 01 | | | |
| Gen Region Office Name: | | SOUTHWESTERN REGION | | | |
| NAICS Code: | | 621110 | | | |
| NAICS Desc: | | OFFICES OF PHYSICIANS | | | |
| Waste Code: | | 312 | | | |
| Waste Class: | | PATHOLOGICAL WASTES | | | |
| Waste Char: | | P | | | |

| <i>Map Key</i> | <i>Number of Records</i> | <i>Direction/ Distance (m)</i> | <i>Elev/Diff (m)</i> | <i>Site</i> | <i>DB</i> |
|----------------------------------|--------------------------|--|----------------------|-------------|-----------|
| Waste Charac Desc: | | PATHOLOGICAL | | | |
| Count Manifests: | | 3 | | | |
| Sum Received Qty: | | 22.4 | | | |
| Gen District: | | 402 | | | |
| Gen District Office Name: | | OTTAWA DISTRICT OFFICE 402 | | | |
| Gen Region Code: | | 04 | | | |
| Gen Region Office Name: | | EASTERN REGION | | | |
| NAICS Code: | | 626210 | | | |
| NAICS Desc: | | | | | |
| Waste Code: | | 264 | | | |
| Waste Class: | | PHOTOPROCESSING WASTES | | | |
| Waste Char: | | T | | | |
| Waste Charac Desc: | | LEACHATE TOXIC | | | |
| Count Manifests: | | 1 | | | |
| Sum Received Qty: | | 16 | | | |
| Gen District: | | 402 | | | |
| Gen District Office Name: | | OTTAWA DISTRICT OFFICE 402 | | | |
| Gen Region Code: | | 04 | | | |
| Gen Region Office Name: | | EASTERN REGION | | | |
| NAICS Code: | | 561722 | | | |
| NAICS Desc: | | JANITORIAL SERVICES (EXCEPT WINDOW CLEANING) | | | |
| Waste Code: | | 312 | | | |
| Waste Class: | | PATHOLOGICAL WASTES | | | |
| Waste Char: | | P | | | |
| Waste Charac Desc: | | PATHOLOGICAL | | | |
| Count Manifests: | | 4 | | | |
| Sum Received Qty: | | 298.32 | | | |
| Gen District: | | 401 | | | |
| Gen District Office Name: | | KINGSTON DISTRICT OFFICE 401 | | | |
| Gen Region Code: | | 04 | | | |
| Gen Region Office Name: | | EASTERN REGION | | | |
| NAICS Code: | | 624120 | | | |
| NAICS Desc: | | | | | |
| Waste Code: | | 312 | | | |
| Waste Class: | | PATHOLOGICAL WASTES | | | |
| Waste Char: | | P | | | |
| Waste Charac Desc: | | PATHOLOGICAL | | | |
| Count Manifests: | | 1 | | | |
| Sum Received Qty: | | 110.4 | | | |
| Gen District: | | 304 | | | |
| Gen District Office Name: | | PETERBOROUGH DISTRICT OFFICE 304 | | | |
| Gen Region Code: | | 04 | | | |
| Gen Region Office Name: | | EASTERN REGION | | | |
| NAICS Code: | | 451130 | | | |
| NAICS Desc: | | SEWING, NEEDLEWORK AND PIECE GOODS STORES | | | |
| Waste Code: | | 331 | | | |
| Waste Class: | | WASTE COMPRESSED GASES | | | |
| Waste Char: | | I | | | |
| Waste Charac Desc: | | IGNITABLE | | | |
| Count Manifests: | | 1 | | | |
| Sum Received Qty: | | 11 | | | |
| Gen District: | | 503 | | | |
| Gen District Office Name: | | SAULT STE. MARIE AREA OFFICE 503 | | | |
| Gen Region Code: | | 06 | | | |
| Gen Region Office Name: | | NORTHERN REGION | | | |
| NAICS Code: | | 448199 | | | |
| NAICS Desc: | | ALL OTHER CLOTHING STORES | | | |
| Waste Code: | | 269 | | | |
| Waste Class: | | NON-HALOGENATED PESTICIDES | | | |
| Waste Char: | | T | | | |
| Waste Charac Desc: | | LEACHATE TOXIC | | | |

| <i>Map Key</i> | <i>Number of Records</i> | <i>Direction/ Distance (m)</i> | <i>Elev/Diff (m)</i> | <i>Site</i> | <i>DB</i> |
|----------------------------------|--|--------------------------------|----------------------|-------------|-----------|
| Count Manifests: | 1 | | | | |
| Sum Received Qty: | 4 | | | | |
| Gen District: | 402 | | | | |
| Gen District Office Name: | OTTAWA DISTRICT OFFICE 402 | | | | |
| Gen Region Code: | 04 | | | | |
| Gen Region Office Name: | EASTERN REGION | | | | |
| NAICS Code: | 452999 | | | | |
| NAICS Desc: | ALL OTHER MISCELLANEOUS GENERAL MERCHANDISE STORES | | | | |
| Waste Code: | 269 | | | | |
| Waste Class: | NON-HALOGENATED PESTICIDES | | | | |
| Waste Char: | T | | | | |
| Waste Charac Desc: | LEACHATE TOXIC | | | | |
| Count Manifests: | 2 | | | | |
| Sum Received Qty: | 7 | | | | |
| Gen District: | 401 | | | | |
| Gen District Office Name: | KINGSTON DISTRICT OFFICE 401 | | | | |
| Gen Region Code: | 04 | | | | |
| Gen Region Office Name: | EASTERN REGION | | | | |
| NAICS Code: | 611510 | | | | |
| NAICS Desc: | TECHNICAL AND TRADE SCHOOLS | | | | |
| Waste Code: | 312 | | | | |
| Waste Class: | PATHOLOGICAL WASTES | | | | |
| Waste Char: | P | | | | |
| Waste Charac Desc: | PATHOLOGICAL | | | | |
| Count Manifests: | 3 | | | | |
| Sum Received Qty: | 18 | | | | |
| Gen District: | 301 | | | | |
| Gen District Office Name: | TORONTO DISTRICT OFFICE 301 | | | | |
| Gen Region Code: | 03 | | | | |
| Gen Region Office Name: | CENTRAL REGION | | | | |
| NAICS Code: | 621210 | | | | |
| NAICS Desc: | OFFICES OF DENTISTS | | | | |
| Waste Code: | 312 | | | | |
| Waste Class: | PATHOLOGICAL WASTES | | | | |
| Waste Char: | P | | | | |
| Waste Charac Desc: | PATHOLOGICAL | | | | |
| Count Manifests: | 1 | | | | |
| Sum Received Qty: | 9.8 | | | | |
| Gen District: | 402 | | | | |
| Gen District Office Name: | OTTAWA DISTRICT OFFICE 402 | | | | |
| Gen Region Code: | 04 | | | | |
| Gen Region Office Name: | EASTERN REGION | | | | |
| NAICS Code: | 444110 | | | | |
| NAICS Desc: | HOME CENTRES | | | | |
| Waste Code: | 331 | | | | |
| Waste Class: | WASTE COMPRESSED GASES | | | | |
| Waste Char: | I | | | | |
| Waste Charac Desc: | IGNITABLE | | | | |
| Count Manifests: | 36 | | | | |
| Sum Received Qty: | 1700 | | | | |
| Gen District: | 403 | | | | |
| Gen District Office Name: | CORNWALL AREA OFFICE 403 | | | | |
| Gen Region Code: | 04 | | | | |
| Gen Region Office Name: | EASTERN REGION | | | | |
| NAICS Code: | 444110 | | | | |
| NAICS Desc: | HOME CENTRES | | | | |
| Waste Code: | 331 | | | | |
| Waste Class: | WASTE COMPRESSED GASES | | | | |
| Waste Char: | L | | | | |
| Waste Charac Desc: | LIQUID INDUSTRIAL WASTE | | | | |
| Count Manifests: | 1 | | | | |

| <i>Map Key</i> | <i>Number of Records</i> | <i>Direction/ Distance (m)</i> | <i>Elev/Diff (m)</i> | <i>Site</i> | <i>DB</i> |
|----------------------------------|--|------------------------------------|--------------------------|-------------|-----------|
| Sum Received Qty: | 1 | | | | |
| Gen District: | 402 | | | | |
| Gen District Office Name: | OTTAWA DISTRICT OFFICE 402 | | | | |
| Gen Region Code: | 04 | | | | |
| Gen Region Office Name: | EASTERN REGION | | | | |
| NAICS Code: | 453310 | | | | |
| NAICS Desc: | USED MERCHANDISE STORES | | | | |
| Waste Code: | 145 | | | | |
| Waste Class: | PAINT/PIGMENT/COATING RESIDUES | | | | |
| Waste Char: | L | | | | |
| Waste Charac Desc: | LIQUID INDUSTRIAL WASTE | | | | |
| Count Manifests: | 6 | | | | |
| Sum Received Qty: | 135 | | | | |
| Gen District: | 402 | | | | |
| Gen District Office Name: | OTTAWA DISTRICT OFFICE 402 | | | | |
| Gen Region Code: | 04 | | | | |
| Gen Region Office Name: | EASTERN REGION | | | | |
| NAICS Code: | 445110 | | | | |
| NAICS Desc: | SUPERMARKETS AND OTHER GROCERY (EXCEPT CONVENIENCE) STORES | | | | |
| Waste Code: | 112 | | | | |
| Waste Class: | ACID WASTE - HEAVY METALS | | | | |
| Waste Char: | C | | | | |
| Waste Charac Desc: | CORROSIVE | | | | |
| Count Manifests: | 9 | | | | |
| Sum Received Qty: | 20 | | | | |
| Gen District: | 501 | | | | |
| Gen District Office Name: | SUDBURY DISTRICT OFFICE 501 | | | | |
| Gen Region Code: | 06 | | | | |
| Gen Region Office Name: | NORTHERN REGION | | | | |
| NAICS Code: | 448199 | | | | |
| NAICS Desc: | ALL OTHER CLOTHING STORES | | | | |
| Waste Code: | 112 | | | | |
| Waste Class: | ACID WASTE - HEAVY METALS | | | | |
| Waste Char: | C | | | | |
| Waste Charac Desc: | CORROSIVE | | | | |
| Count Manifests: | 3 | | | | |
| Sum Received Qty: | 5 | | | | |
| Gen District: | 503 | | | | |
| Gen District Office Name: | SAULT STE. MARIE AREA OFFICE 503 | | | | |
| Gen Region Code: | 06 | | | | |
| Gen Region Office Name: | NORTHERN REGION | | | | |
| NAICS Code: | 448199 | | | | |
| NAICS Desc: | ALL OTHER CLOTHING STORES | | | | |
| Waste Code: | 112 | | | | |
| Waste Class: | ACID WASTE - HEAVY METALS | | | | |
| Waste Char: | C | | | | |
| Waste Charac Desc: | CORROSIVE | | | | |
| Count Manifests: | 2 | | | | |
| Sum Received Qty: | 4 | | | | |
| Gen District: | 403 | | | | |
| Gen District Office Name: | CORNWALL AREA OFFICE 403 | | | | |
| Gen Region Code: | 04 | | | | |
| Gen Region Office Name: | EASTERN REGION | | | | |
| NAICS Code: | 621210 | | | | |
| NAICS Desc: | OFFICES OF DENTISTS | | | | |
| Waste Code: | 148 | | | | |
| Waste Class: | INORGANIC LABORATORY CHEMICALS | | | | |
| Waste Char: | B | | | | |
| Waste Charac Desc: | HAZARDOUS WASTE CHEMICAL | | | | |
| Count Manifests: | 1 | | | | |
| Sum Received Qty: | 15 | | | | |

| <i>Map Key</i> | <i>Number of Records</i> | <i>Direction/ Distance (m)</i> | <i>Elev/Diff (m)</i> | <i>Site</i> | <i>DB</i> |
|----------------------------------|--------------------------|---|----------------------|-------------|-----------|
| Gen District: | | 402 | | | |
| Gen District Office Name: | | OTTAWA DISTRICT OFFICE 402 | | | |
| Gen Region Code: | | 04 | | | |
| Gen Region Office Name: | | EASTERN REGION | | | |
| NAICS Code: | | 452110 | | | |
| NAICS Desc: | | DEPARTMENT STORES | | | |
| Waste Code: | | 242 | | | |
| Waste Class: | | HALOGENATED PESTICIDES | | | |
| Waste Char: | | T | | | |
| Waste Charac Desc: | | LEACHATE TOXIC | | | |
| Count Manifests: | | 1 | | | |
| Sum Received Qty: | | 7 | | | |
| Gen District: | | 403 | | | |
| Gen District Office Name: | | CORNWALL AREA OFFICE 403 | | | |
| Gen Region Code: | | 04 | | | |
| Gen Region Office Name: | | EASTERN REGION | | | |
| NAICS Code: | | 451130 | | | |
| NAICS Desc: | | SEWING, NEEDLEWORK AND PIECE GOODS STORES | | | |
| Waste Code: | | 146 | | | |
| Waste Class: | | OTHER SPECIFIED INORGANICS | | | |
| Waste Char: | | T | | | |
| Waste Charac Desc: | | LEACHATE TOXIC | | | |
| Count Manifests: | | 2 | | | |
| Sum Received Qty: | | 4 | | | |
| Gen District: | | 402 | | | |
| Gen District Office Name: | | OTTAWA DISTRICT OFFICE 402 | | | |
| Gen Region Code: | | 04 | | | |
| Gen Region Office Name: | | EASTERN REGION | | | |
| NAICS Code: | | 452110 | | | |
| NAICS Desc: | | DEPARTMENT STORES | | | |
| Waste Code: | | 146 | | | |
| Waste Class: | | OTHER SPECIFIED INORGANICS | | | |
| Waste Char: | | T | | | |
| Waste Charac Desc: | | LEACHATE TOXIC | | | |
| Count Manifests: | | 5 | | | |
| Sum Received Qty: | | 9 | | | |
| Gen District: | | 401 | | | |
| Gen District Office Name: | | KINGSTON DISTRICT OFFICE 401 | | | |
| Gen Region Code: | | 04 | | | |
| Gen Region Office Name: | | EASTERN REGION | | | |
| NAICS Code: | | 621510 | | | |
| NAICS Desc: | | MEDICAL AND DIAGNOSTIC LABORATORIES | | | |
| Waste Code: | | 148 | | | |
| Waste Class: | | INORGANIC LABORATORY CHEMICALS | | | |
| Waste Char: | | C | | | |
| Waste Charac Desc: | | CORROSIVE | | | |
| Count Manifests: | | 5 | | | |
| Sum Received Qty: | | 31 | | | |
| Gen District: | | 402 | | | |
| Gen District Office Name: | | OTTAWA DISTRICT OFFICE 402 | | | |
| Gen Region Code: | | 04 | | | |
| Gen Region Office Name: | | EASTERN REGION | | | |
| NAICS Code: | | 444110 | | | |
| NAICS Desc: | | HOME CENTRES | | | |
| Waste Code: | | 148 | | | |
| Waste Class: | | INORGANIC LABORATORY CHEMICALS | | | |
| Waste Char: | | T | | | |
| Waste Charac Desc: | | LEACHATE TOXIC | | | |
| Count Manifests: | | 1 | | | |
| Sum Received Qty: | | 75 | | | |

| <i>Map Key</i> | <i>Number of Records</i> | <i>Direction/ Distance (m)</i> | <i>Elev/Diff (m)</i> | <i>Site</i> | <i>DB</i> |
|----------------------------------|--------------------------|---|--------------------------|-------------|-----------|
| Gen District: | | 402 | | | |
| Gen District Office Name: | | OTTAWA DISTRICT OFFICE 402 | | | |
| Gen Region Code: | | 04 | | | |
| Gen Region Office Name: | | EASTERN REGION | | | |
| NAICS Code: | | 911230 | | | |
| NAICS Desc: | | | | | |
| Waste Code: | | 148 | | | |
| Waste Class: | | INORGANIC LABORATORY CHEMICALS | | | |
| Waste Char: | | I | | | |
| Waste Charac Desc: | | IGNITABLE | | | |
| Count Manifests: | | 1 | | | |
| Sum Received Qty: | | 7 | | | |
| Gen District: | | 501 | | | |
| Gen District Office Name: | | SUDBURY DISTRICT OFFICE 501 | | | |
| Gen Region Code: | | 06 | | | |
| Gen Region Office Name: | | NORTHERN REGION | | | |
| NAICS Code: | | 448199 | | | |
| NAICS Desc: | | ALL OTHER CLOTHING STORES | | | |
| Waste Code: | | 148 | | | |
| Waste Class: | | INORGANIC LABORATORY CHEMICALS | | | |
| Waste Char: | | A | | | |
| Waste Charac Desc: | | ACUTELY HAZARDOUS WASTE CHEM. | | | |
| Count Manifests: | | 4 | | | |
| Sum Received Qty: | | 12 | | | |
| Gen District: | | 402 | | | |
| Gen District Office Name: | | OTTAWA DISTRICT OFFICE 402 | | | |
| Gen Region Code: | | 04 | | | |
| Gen Region Office Name: | | EASTERN REGION | | | |
| NAICS Code: | | 451130 | | | |
| NAICS Desc: | | SEWING, NEEDLEWORK AND PIECE GOODS STORES | | | |
| Waste Code: | | 148 | | | |
| Waste Class: | | INORGANIC LABORATORY CHEMICALS | | | |
| Waste Char: | | L | | | |
| Waste Charac Desc: | | LIQUID INDUSTRIAL WASTE | | | |
| Count Manifests: | | 1 | | | |
| Sum Received Qty: | | 2 | | | |
| Gen District: | | 503 | | | |
| Gen District Office Name: | | SAULT STE. MARIE AREA OFFICE 503 | | | |
| Gen Region Code: | | 06 | | | |
| Gen Region Office Name: | | NORTHERN REGION | | | |
| NAICS Code: | | 912190 | | | |
| NAICS Desc: | | | | | |
| Waste Code: | | 148 | | | |
| Waste Class: | | INORGANIC LABORATORY CHEMICALS | | | |
| Waste Char: | | I | | | |
| Waste Charac Desc: | | IGNITABLE | | | |
| Count Manifests: | | 1 | | | |
| Sum Received Qty: | | 2 | | | |
| Gen District: | | 402 | | | |
| Gen District Office Name: | | OTTAWA DISTRICT OFFICE 402 | | | |
| Gen Region Code: | | 04 | | | |
| Gen Region Office Name: | | EASTERN REGION | | | |
| NAICS Code: | | 621610 | | | |
| NAICS Desc: | | | | | |
| Waste Code: | | 261 | | | |
| Waste Class: | | PHARMACEUTICALS | | | |
| Waste Char: | | A | | | |
| Waste Charac Desc: | | ACUTELY HAZARDOUS WASTE CHEM. | | | |
| Count Manifests: | | 24 | | | |
| Sum Received Qty: | | 633.75 | | | |
| Gen District: | | 402 | | | |

| <i>Map Key</i> | <i>Number of Records</i> | <i>Direction/ Distance (m)</i> | <i>Elev/Diff (m)</i> | <i>Site</i> | <i>DB</i> |
|----------------------------------|--------------------------|--|----------------------|-------------|-----------|
| Gen District Office Name: | | OTTAWA DISTRICT OFFICE 402 | | | |
| Gen Region Code: | | 04 | | | |
| Gen Region Office Name: | | EASTERN REGION | | | |
| NAICS Code: | | 452112 | | | |
| NAICS Desc: | | | | | |
| Waste Code: | | 145 | | | |
| Waste Class: | | PAINT/PIGMENT/COATING RESIDUES | | | |
| Waste Char: | | I | | | |
| Waste Charac Desc: | | IGNITABLE | | | |
| Count Manifests: | | 1 | | | |
| Sum Received Qty: | | 31 | | | |
| Gen District: | | 502 | | | |
| Gen District Office Name: | | TIMMINS DISTRICT OFFICE 502 | | | |
| Gen Region Code: | | 06 | | | |
| Gen Region Office Name: | | NORTHERN REGION | | | |
| NAICS Code: | | 448199 | | | |
| NAICS Desc: | | ALL OTHER CLOTHING STORES | | | |
| Waste Code: | | 212 | | | |
| Waste Class: | | ALIPHATIC SOLVENTS | | | |
| Waste Char: | | L | | | |
| Waste Charac Desc: | | LIQUID INDUSTRIAL WASTE | | | |
| Count Manifests: | | 1 | | | |
| Sum Received Qty: | | 6 | | | |
| Gen District: | | 501 | | | |
| Gen District Office Name: | | SUDBURY DISTRICT OFFICE 501 | | | |
| Gen Region Code: | | 06 | | | |
| Gen Region Office Name: | | NORTHERN REGION | | | |
| NAICS Code: | | 448199 | | | |
| NAICS Desc: | | ALL OTHER CLOTHING STORES | | | |
| Waste Code: | | 261 | | | |
| Waste Class: | | PHARMACEUTICALS | | | |
| Waste Char: | | L | | | |
| Waste Charac Desc: | | LIQUID INDUSTRIAL WASTE | | | |
| Count Manifests: | | 4 | | | |
| Sum Received Qty: | | 9 | | | |
| Gen District: | | 403 | | | |
| Gen District Office Name: | | CORNWALL AREA OFFICE 403 | | | |
| Gen Region Code: | | 04 | | | |
| Gen Region Office Name: | | EASTERN REGION | | | |
| NAICS Code: | | 493190 | | | |
| NAICS Desc: | | OTHER WAREHOUSING AND STORAGE | | | |
| Waste Code: | | 263 | | | |
| Waste Class: | | ORGANIC LABORATORY CHEMICALS | | | |
| Waste Char: | | A | | | |
| Waste Charac Desc: | | ACUTELY HAZARDOUS WASTE CHEM. | | | |
| Count Manifests: | | 1 | | | |
| Sum Received Qty: | | 306 | | | |
| Gen District: | | 402 | | | |
| Gen District Office Name: | | OTTAWA DISTRICT OFFICE 402 | | | |
| Gen Region Code: | | 04 | | | |
| Gen Region Office Name: | | EASTERN REGION | | | |
| NAICS Code: | | 452999 | | | |
| NAICS Desc: | | ALL OTHER MISCELLANEOUS GENERAL MERCHANDISE STORES | | | |
| Waste Code: | | 212 | | | |
| Waste Class: | | ALIPHATIC SOLVENTS | | | |
| Waste Char: | | L | | | |
| Waste Charac Desc: | | LIQUID INDUSTRIAL WASTE | | | |
| Count Manifests: | | 2 | | | |
| Sum Received Qty: | | 13 | | | |
| Gen District: | | 402 | | | |
| Gen District Office Name: | | OTTAWA DISTRICT OFFICE 402 | | | |

| <i>Map Key</i> | <i>Number of Records</i> | <i>Direction/ Distance (m)</i> | <i>Elev/Diff (m)</i> | <i>Site</i> | <i>DB</i> |
|----------------------------------|--------------------------|------------------------------------|--------------------------|-------------|-----------|
| Gen Region Code: | | 04 | | | |
| Gen Region Office Name: | | EASTERN REGION | | | |
| NAICS Code: | | 453310 | | | |
| NAICS Desc: | | USED MERCHANDISE STORES | | | |
| Waste Code: | | 212 | | | |
| Waste Class: | | ALIPHATIC SOLVENTS | | | |
| Waste Char: | | I | | | |
| Waste Charac Desc: | | IGNITABLE | | | |
| Count Manifests: | | 6 | | | |
| Sum Received Qty: | | 33 | | | |
| Gen District: | | 401 | | | |
| Gen District Office Name: | | KINGSTON DISTRICT OFFICE 401 | | | |
| Gen Region Code: | | 04 | | | |
| Gen Region Office Name: | | EASTERN REGION | | | |
| NAICS Code: | | 541940 | | | |
| NAICS Desc: | | VETERINARY SERVICES | | | |
| Waste Code: | | 261 | | | |
| Waste Class: | | PHARMACEUTICALS | | | |
| Waste Char: | | L | | | |
| Waste Charac Desc: | | LIQUID INDUSTRIAL WASTE | | | |
| Count Manifests: | | 1 | | | |
| Sum Received Qty: | | 40.26 | | | |
| Gen District: | | 402 | | | |
| Gen District Office Name: | | OTTAWA DISTRICT OFFICE 402 | | | |
| Gen Region Code: | | 04 | | | |
| Gen Region Office Name: | | EASTERN REGION | | | |
| NAICS Code: | | 452112 | | | |
| NAICS Desc: | | | | | |
| Waste Code: | | 262 | | | |
| Waste Class: | | DETERGENTS/SOAPS | | | |
| Waste Char: | | L | | | |
| Waste Charac Desc: | | LIQUID INDUSTRIAL WASTE | | | |
| Count Manifests: | | 4 | | | |
| Sum Received Qty: | | 233 | | | |
| Gen District: | | 402 | | | |
| Gen District Office Name: | | OTTAWA DISTRICT OFFICE 402 | | | |
| Gen Region Code: | | 04 | | | |
| Gen Region Office Name: | | EASTERN REGION | | | |
| NAICS Code: | | 626210 | | | |
| NAICS Desc: | | | | | |
| Waste Code: | | 264 | | | |
| Waste Class: | | PHOTOPROCESSING WASTES | | | |
| Waste Char: | | R | | | |
| Waste Charac Desc: | | REACTIVE | | | |
| Count Manifests: | | 1 | | | |
| Sum Received Qty: | | 22.3 | | | |
| Gen District: | | 402 | | | |
| Gen District Office Name: | | OTTAWA DISTRICT OFFICE 402 | | | |
| Gen Region Code: | | 04 | | | |
| Gen Region Office Name: | | EASTERN REGION | | | |
| NAICS Code: | | 444110 | | | |
| NAICS Desc: | | HOME CENTRES | | | |
| Waste Code: | | 213 | | | |
| Waste Class: | | PETROLEUM DISTILLATES | | | |
| Waste Char: | | I | | | |
| Waste Charac Desc: | | IGNITABLE | | | |
| Count Manifests: | | 3 | | | |
| Sum Received Qty: | | 568 | | | |
| Gen District: | | 501 | | | |
| Gen District Office Name: | | SUDBURY DISTRICT OFFICE 501 | | | |
| Gen Region Code: | | 06 | | | |

| <i>Map Key</i> | <i>Number of Records</i> | <i>Direction/ Distance (m)</i> | <i>Elev/Diff (m)</i> | <i>Site</i> | <i>DB</i> |
|----------------------------------|--------------------------|---|----------------------|-------------|-----------|
| Gen Region Office Name: | | NORTHERN REGION | | | |
| NAICS Code: | | 444110 | | | |
| NAICS Desc: | | HOME CENTRES | | | |
| Waste Code: | | 213 | | | |
| Waste Class: | | PETROLEUM DISTILLATES | | | |
| Waste Char: | | 1 | | | |
| Waste Charac Desc: | | IGNITABLE | | | |
| Count Manifests: | | 1 | | | |
| Sum Received Qty: | | 26 | | | |
| Gen District: | | 402 | | | |
| Gen District Office Name: | | OTTAWA DISTRICT OFFICE 402 | | | |
| Gen Region Code: | | 04 | | | |
| Gen Region Office Name: | | EASTERN REGION | | | |
| NAICS Code: | | 611310 | | | |
| NAICS Desc: | | UNIVERSITIES | | | |
| Waste Code: | | 261 | | | |
| Waste Class: | | PHARMACEUTICALS | | | |
| Waste Char: | | A | | | |
| Waste Charac Desc: | | ACUTELY HAZARDOUS WASTE CHEM. | | | |
| Count Manifests: | | 2 | | | |
| Sum Received Qty: | | 17.86 | | | |
| Gen District: | | 401 | | | |
| Gen District Office Name: | | KINGSTON DISTRICT OFFICE 401 | | | |
| Gen Region Code: | | 04 | | | |
| Gen Region Office Name: | | EASTERN REGION | | | |
| NAICS Code: | | 812210 | | | |
| NAICS Desc: | | | | | |
| Waste Code: | | 312 | | | |
| Waste Class: | | PATHOLOGICAL WASTES | | | |
| Waste Char: | | P | | | |
| Waste Charac Desc: | | PATHOLOGICAL | | | |
| Count Manifests: | | 1 | | | |
| Sum Received Qty: | | 4 | | | |
| Gen District: | | 304 | | | |
| Gen District Office Name: | | PETERBOROUGH DISTRICT OFFICE 304 | | | |
| Gen Region Code: | | 04 | | | |
| Gen Region Office Name: | | EASTERN REGION | | | |
| NAICS Code: | | 451130 | | | |
| NAICS Desc: | | SEWING, NEEDLEWORK AND PIECE GOODS STORES | | | |
| Waste Code: | | 331 | | | |
| Waste Class: | | WASTE COMPRESSED GASES | | | |
| Waste Char: | | L | | | |
| Waste Charac Desc: | | LIQUID INDUSTRIAL WASTE | | | |
| Count Manifests: | | 1 | | | |
| Sum Received Qty: | | 12 | | | |
| Gen District: | | 503 | | | |
| Gen District Office Name: | | SAULT STE. MARIE AREA OFFICE 503 | | | |
| Gen Region Code: | | 06 | | | |
| Gen Region Office Name: | | NORTHERN REGION | | | |
| NAICS Code: | | 451130 | | | |
| NAICS Desc: | | SEWING, NEEDLEWORK AND PIECE GOODS STORES | | | |
| Waste Code: | | 331 | | | |
| Waste Class: | | WASTE COMPRESSED GASES | | | |
| Waste Char: | | 1 | | | |
| Waste Charac Desc: | | IGNITABLE | | | |
| Count Manifests: | | 2 | | | |
| Sum Received Qty: | | 9 | | | |
| Gen District: | | 402 | | | |
| Gen District Office Name: | | OTTAWA DISTRICT OFFICE 402 | | | |
| Gen Region Code: | | 04 | | | |
| Gen Region Office Name: | | EASTERN REGION | | | |

| <i>Map Key</i> | <i>Number of Records</i> | <i>Direction/ Distance (m)</i> | <i>Elev/Diff (m)</i> | <i>Site</i> | <i>DB</i> |
|----------------------------------|--------------------------|---|----------------------|-------------|-----------|
| NAICS Code: | | 452999 | | | |
| NAICS Desc: | | ALL OTHER MISCELLANEOUS GENERAL MERCHANDISE STORES | | | |
| Waste Code: | | 331 | | | |
| Waste Class: | | WASTE COMPRESSED GASES | | | |
| Waste Char: | | L | | | |
| Waste Charac Desc: | | LIQUID INDUSTRIAL WASTE | | | |
| Count Manifests: | | 8 | | | |
| Sum Received Qty: | | 45 | | | |
| Gen District: | | 805 | | | |
| Gen District Office Name: | | QUEBEC | | | |
| Gen Region Code: | | 04 | | | |
| Gen Region Office Name: | | EASTERN REGION | | | |
| NAICS Code: | | 452999 | | | |
| NAICS Desc: | | ALL OTHER MISCELLANEOUS GENERAL MERCHANDISE STORES | | | |
| Waste Code: | | 331 | | | |
| Waste Class: | | WASTE COMPRESSED GASES | | | |
| Waste Char: | | I | | | |
| Waste Charac Desc: | | IGNITABLE | | | |
| Count Manifests: | | 11 | | | |
| Sum Received Qty: | | 126 | | | |
| Gen District: | | 805 | | | |
| Gen District Office Name: | | QUEBEC | | | |
| Gen Region Code: | | 04 | | | |
| Gen Region Office Name: | | EASTERN REGION | | | |
| NAICS Code: | | 452999 | | | |
| NAICS Desc: | | ALL OTHER MISCELLANEOUS GENERAL MERCHANDISE STORES | | | |
| Waste Code: | | 331 | | | |
| Waste Class: | | WASTE COMPRESSED GASES | | | |
| Waste Char: | | L | | | |
| Waste Charac Desc: | | LIQUID INDUSTRIAL WASTE | | | |
| Count Manifests: | | 4 | | | |
| Sum Received Qty: | | 24 | | | |
| Gen District: | | 504 | | | |
| Gen District Office Name: | | NORTH BAY AREA OFFIC0 504 | | | |
| Gen Region Code: | | 06 | | | |
| Gen Region Office Name: | | NORTHERN REGION | | | |
| NAICS Code: | | 453999 | | | |
| NAICS Desc: | | ALL OTHER MISCELLANEOUS STORE RETAILERS (EXCEPT BEER AND WINE-MAKING SUPPLIES STORES) | | | |
| Waste Code: | | 331 | | | |
| Waste Class: | | WASTE COMPRESSED GASES | | | |
| Waste Char: | | I | | | |
| Waste Charac Desc: | | IGNITABLE | | | |
| Count Manifests: | | 1 | | | |
| Sum Received Qty: | | 10 | | | |
| Gen District: | | 402 | | | |
| Gen District Office Name: | | OTTAWA DISTRICT OFFICE 402 | | | |
| Gen Region Code: | | 04 | | | |
| Gen Region Office Name: | | EASTERN REGION | | | |
| NAICS Code: | | 621210 | | | |
| NAICS Desc: | | OFFICES OF DENTISTS | | | |
| Waste Code: | | 261 | | | |
| Waste Class: | | PHARMACEUTICALS | | | |
| Waste Char: | | A | | | |
| Waste Charac Desc: | | ACUTELY HAZARDOUS WASTE CHEM. | | | |
| Count Manifests: | | 9 | | | |
| Sum Received Qty: | | 214.74 | | | |
| Gen District: | | 403 | | | |
| Gen District Office Name: | | CORNWALL AREA OFFICE 403 | | | |
| Gen Region Code: | | 04 | | | |
| Gen Region Office Name: | | EASTERN REGION | | | |
| NAICS Code: | | 448140 | | | |

| <i>Map Key</i> | <i>Number of Records</i> | <i>Direction/ Distance (m)</i> | <i>Elev/Diff (m)</i> | <i>Site</i> | <i>DB</i> |
|----------------------------------|--------------------------|--|----------------------|-------------|-----------|
| NAICS Desc: | | FAMILY CLOTHING STORES | | | |
| Waste Code: | | 269 | | | |
| Waste Class: | | NON-HALOGENATED PESTICIDES | | | |
| Waste Char: | | T | | | |
| Waste Charac Desc: | | LEACHATE TOXIC | | | |
| Count Manifests: | | 2 | | | |
| Sum Received Qty: | | 9 | | | |
| Gen District: | | 402 | | | |
| Gen District Office Name: | | OTTAWA DISTRICT OFFICE 402 | | | |
| Gen Region Code: | | 04 | | | |
| Gen Region Office Name: | | EASTERN REGION | | | |
| NAICS Code: | | 562210 | | | |
| NAICS Desc: | | WASTE TREATMENT AND DISPOSAL | | | |
| Waste Code: | | 312 | | | |
| Waste Class: | | PATHOLOGICAL WASTES | | | |
| Waste Char: | | P | | | |
| Waste Charac Desc: | | PATHOLOGICAL | | | |
| Count Manifests: | | 2 | | | |
| Sum Received Qty: | | 29.9 | | | |
| Gen District: | | 402 | | | |
| Gen District Office Name: | | OTTAWA DISTRICT OFFICE 402 | | | |
| Gen Region Code: | | 04 | | | |
| Gen Region Office Name: | | EASTERN REGION | | | |
| NAICS Code: | | 611210 | | | |
| NAICS Desc: | | | | | |
| Waste Code: | | 312 | | | |
| Waste Class: | | PATHOLOGICAL WASTES | | | |
| Waste Char: | | P | | | |
| Waste Charac Desc: | | PATHOLOGICAL | | | |
| Count Manifests: | | 4 | | | |
| Sum Received Qty: | | 578.06 | | | |
| Gen District: | | 401 | | | |
| Gen District Office Name: | | KINGSTON DISTRICT OFFICE 401 | | | |
| Gen Region Code: | | 04 | | | |
| Gen Region Office Name: | | EASTERN REGION | | | |
| NAICS Code: | | 621340 | | | |
| NAICS Desc: | | | | | |
| Waste Code: | | 312 | | | |
| Waste Class: | | PATHOLOGICAL WASTES | | | |
| Waste Char: | | P | | | |
| Waste Charac Desc: | | PATHOLOGICAL | | | |
| Count Manifests: | | 1 | | | |
| Sum Received Qty: | | 33 | | | |
| Gen District: | | 401 | | | |
| Gen District Office Name: | | KINGSTON DISTRICT OFFICE 401 | | | |
| Gen Region Code: | | 04 | | | |
| Gen Region Office Name: | | EASTERN REGION | | | |
| NAICS Code: | | 531320 | | | |
| NAICS Desc: | | | | | |
| Waste Code: | | 312 | | | |
| Waste Class: | | PATHOLOGICAL WASTES | | | |
| Waste Char: | | P | | | |
| Waste Charac Desc: | | PATHOLOGICAL | | | |
| Count Manifests: | | 1 | | | |
| Sum Received Qty: | | 17.68 | | | |
| Gen District: | | 805 | | | |
| Gen District Office Name: | | QUEBEC | | | |
| Gen Region Code: | | 04 | | | |
| Gen Region Office Name: | | EASTERN REGION | | | |
| NAICS Code: | | 445110 | | | |
| NAICS Desc: | | SUPERMARKETS AND OTHER GROCERY (EXCEPT CONVENIENCE) STORES | | | |

| <i>Map Key</i> | <i>Number of Records</i> | <i>Direction/ Distance (m)</i> | <i>Elev/Diff (m)</i> | <i>Site</i> | <i>DB</i> |
|----------------------------------|--------------------------|--|----------------------|-------------|-----------|
| Waste Code: | | 112 | | | |
| Waste Class: | | ACID WASTE - HEAVY METALS | | | |
| Waste Char: | | C | | | |
| Waste Charac Desc: | | CORROSIVE | | | |
| Count Manifests: | | 3 | | | |
| Sum Received Qty: | | 11 | | | |
| Gen District: | | 304 | | | |
| Gen District Office Name: | | PETERBOROUGH DISTRICT OFFICE 304 | | | |
| Gen Region Code: | | 04 | | | |
| Gen Region Office Name: | | EASTERN REGION | | | |
| NAICS Code: | | 448199 | | | |
| NAICS Desc: | | ALL OTHER CLOTHING STORES | | | |
| Waste Code: | | 145 | | | |
| Waste Class: | | PAINT/PIGMENT/COATING RESIDUES | | | |
| Waste Char: | | L | | | |
| Waste Charac Desc: | | LIQUID INDUSTRIAL WASTE | | | |
| Count Manifests: | | 1 | | | |
| Sum Received Qty: | | 27 | | | |
| Gen District: | | 503 | | | |
| Gen District Office Name: | | SAULT STE. MARIE AREA OFFICE 503 | | | |
| Gen Region Code: | | 06 | | | |
| Gen Region Office Name: | | NORTHERN REGION | | | |
| NAICS Code: | | 448199 | | | |
| NAICS Desc: | | ALL OTHER CLOTHING STORES | | | |
| Waste Code: | | 145 | | | |
| Waste Class: | | PAINT/PIGMENT/COATING RESIDUES | | | |
| Waste Char: | | L | | | |
| Waste Charac Desc: | | LIQUID INDUSTRIAL WASTE | | | |
| Count Manifests: | | 2 | | | |
| Sum Received Qty: | | 77 | | | |
| Gen District: | | 401 | | | |
| Gen District Office Name: | | KINGSTON DISTRICT OFFICE 401 | | | |
| Gen Region Code: | | 04 | | | |
| Gen Region Office Name: | | EASTERN REGION | | | |
| NAICS Code: | | 622210 | | | |
| NAICS Desc: | | PSYCHIATRIC AND SUBSTANCE ABUSE HOSPITALS | | | |
| Waste Code: | | 261 | | | |
| Waste Class: | | PHARMACEUTICALS | | | |
| Waste Char: | | B | | | |
| Waste Charac Desc: | | HAZARDOUS WASTE CHEMICAL | | | |
| Count Manifests: | | 1 | | | |
| Sum Received Qty: | | 156 | | | |
| Gen District: | | 501 | | | |
| Gen District Office Name: | | SUDBURY DISTRICT OFFICE 501 | | | |
| Gen Region Code: | | 06 | | | |
| Gen Region Office Name: | | NORTHERN REGION | | | |
| NAICS Code: | | 445110 | | | |
| NAICS Desc: | | SUPERMARKETS AND OTHER GROCERY (EXCEPT CONVENIENCE) STORES | | | |
| Waste Code: | | 263 | | | |
| Waste Class: | | ORGANIC LABORATORY CHEMICALS | | | |
| Waste Char: | | A | | | |
| Waste Charac Desc: | | ACUTELY HAZARDOUS WASTE CHEM. | | | |
| Count Manifests: | | 1 | | | |
| Sum Received Qty: | | 8 | | | |
| Gen District: | | 401 | | | |
| Gen District Office Name: | | KINGSTON DISTRICT OFFICE 401 | | | |
| Gen Region Code: | | 04 | | | |
| Gen Region Office Name: | | EASTERN REGION | | | |
| NAICS Code: | | 448199 | | | |
| NAICS Desc: | | ALL OTHER CLOTHING STORES | | | |
| Waste Code: | | 263 | | | |

| <i>Map Key</i> | <i>Number of Records</i> | <i>Direction/ Distance (m)</i> | <i>Elev/Diff (m)</i> | <i>Site</i> | <i>DB</i> |
|----------------------------------|--------------------------|-----------------------------------|----------------------|-------------|-----------|
| Waste Class: | | ORGANIC LABORATORY CHEMICALS | | | |
| Waste Char: | | A | | | |
| Waste Charac Desc: | | ACUTELY HAZARDOUS WASTE CHEM. | | | |
| Count Manifests: | | 6 | | | |
| Sum Received Qty: | | 419 | | | |
| Gen District: | | 501 | | | |
| Gen District Office Name: | | SUDBURY DISTRICT OFFICE 501 | | | |
| Gen Region Code: | | 06 | | | |
| Gen Region Office Name: | | NORTHERN REGION | | | |
| NAICS Code: | | 448199 | | | |
| NAICS Desc: | | ALL OTHER CLOTHING STORES | | | |
| Waste Code: | | 263 | | | |
| Waste Class: | | ORGANIC LABORATORY CHEMICALS | | | |
| Waste Char: | | L | | | |
| Waste Charac Desc: | | LIQUID INDUSTRIAL WASTE | | | |
| Count Manifests: | | 4 | | | |
| Sum Received Qty: | | 181 | | | |
| Gen District: | | 402 | | | |
| Gen District Office Name: | | OTTAWA DISTRICT OFFICE 402 | | | |
| Gen Region Code: | | 04 | | | |
| Gen Region Office Name: | | EASTERN REGION | | | |
| NAICS Code: | | 452110 | | | |
| NAICS Desc: | | DEPARTMENT STORES | | | |
| Waste Code: | | 263 | | | |
| Waste Class: | | ORGANIC LABORATORY CHEMICALS | | | |
| Waste Char: | | L | | | |
| Waste Charac Desc: | | LIQUID INDUSTRIAL WASTE | | | |
| Count Manifests: | | 6 | | | |
| Sum Received Qty: | | 35 | | | |
| Gen District: | | 402 | | | |
| Gen District Office Name: | | OTTAWA DISTRICT OFFICE 402 | | | |
| Gen Region Code: | | 04 | | | |
| Gen Region Office Name: | | EASTERN REGION | | | |
| NAICS Code: | | 418990 | | | |
| NAICS Desc: | | ALL OTHER WHOLESALER-DISTRIBUTORS | | | |
| Waste Code: | | 264 | | | |
| Waste Class: | | PHOTOPROCESSING WASTES | | | |
| Waste Char: | | T | | | |
| Waste Charac Desc: | | LEACHATE TOXIC | | | |
| Count Manifests: | | 5 | | | |
| Sum Received Qty: | | 273 | | | |
| Gen District: | | 402 | | | |
| Gen District Office Name: | | OTTAWA DISTRICT OFFICE 402 | | | |
| Gen Region Code: | | 04 | | | |
| Gen Region Office Name: | | EASTERN REGION | | | |
| NAICS Code: | | 611110 | | | |
| NAICS Desc: | | ELEMENTARY AND SECONDARY SCHOOLS | | | |
| Waste Code: | | 312 | | | |
| Waste Class: | | PATHOLOGICAL WASTES | | | |
| Waste Char: | | P | | | |
| Waste Charac Desc: | | PATHOLOGICAL | | | |
| Count Manifests: | | 1 | | | |
| Sum Received Qty: | | 26.1 | | | |
| Gen District: | | 401 | | | |
| Gen District Office Name: | | KINGSTON DISTRICT OFFICE 401 | | | |
| Gen Region Code: | | 04 | | | |
| Gen Region Office Name: | | EASTERN REGION | | | |
| NAICS Code: | | 611690 | | | |
| NAICS Desc: | | ALL OTHER SCHOOLS AND INSTRUCTION | | | |
| Waste Code: | | 312 | | | |
| Waste Class: | | PATHOLOGICAL WASTES | | | |

| <i>Map Key</i> | <i>Number of Records</i> | <i>Direction/ Distance (m)</i> | <i>Elev/Diff (m)</i> | <i>Site</i> | <i>DB</i> |
|----------------------------------|--------------------------|--|----------------------|-------------|-----------|
| Waste Char: | | P | | | |
| Waste Charac Desc: | | PATHOLOGICAL | | | |
| Count Manifests: | | 1 | | | |
| Sum Received Qty: | | 77.84 | | | |
| Gen District: | | 304 | | | |
| Gen District Office Name: | | PETERBOROUGH DISTRICT OFFICE 304 | | | |
| Gen Region Code: | | 04 | | | |
| Gen Region Office Name: | | EASTERN REGION | | | |
| NAICS Code: | | 621110 | | | |
| NAICS Desc: | | OFFICES OF PHYSICIANS | | | |
| Waste Code: | | 312 | | | |
| Waste Class: | | PATHOLOGICAL WASTES | | | |
| Waste Char: | | P | | | |
| Waste Charac Desc: | | PATHOLOGICAL | | | |
| Count Manifests: | | 1 | | | |
| Sum Received Qty: | | 90 | | | |
| Gen District: | | 401 | | | |
| Gen District Office Name: | | KINGSTON DISTRICT OFFICE 401 | | | |
| Gen Region Code: | | 04 | | | |
| Gen Region Office Name: | | EASTERN REGION | | | |
| NAICS Code: | | 621210 | | | |
| NAICS Desc: | | OFFICES OF DENTISTS | | | |
| Waste Code: | | 312 | | | |
| Waste Class: | | PATHOLOGICAL WASTES | | | |
| Waste Char: | | P | | | |
| Waste Charac Desc: | | PATHOLOGICAL | | | |
| Count Manifests: | | 9 | | | |
| Sum Received Qty: | | 111.92 | | | |
| Gen District: | | 403 | | | |
| Gen District Office Name: | | CORNWALL AREA OFFICE 403 | | | |
| Gen Region Code: | | 04 | | | |
| Gen Region Office Name: | | EASTERN REGION | | | |
| NAICS Code: | | 621610 | | | |
| NAICS Desc: | | | | | |
| Waste Code: | | 312 | | | |
| Waste Class: | | PATHOLOGICAL WASTES | | | |
| Waste Char: | | P | | | |
| Waste Charac Desc: | | PATHOLOGICAL | | | |
| Count Manifests: | | 9 | | | |
| Sum Received Qty: | | 103.44 | | | |
| Gen District: | | 502 | | | |
| Gen District Office Name: | | TIMMINS DISTRICT OFFICE 502 | | | |
| Gen Region Code: | | 06 | | | |
| Gen Region Office Name: | | NORTHERN REGION | | | |
| NAICS Code: | | 448199 | | | |
| NAICS Desc: | | ALL OTHER CLOTHING STORES | | | |
| Waste Code: | | 252 | | | |
| Waste Class: | | WASTE OILS & LUBRICANTS | | | |
| Waste Char: | | L | | | |
| Waste Charac Desc: | | LIQUID INDUSTRIAL WASTE | | | |
| Count Manifests: | | 1 | | | |
| Sum Received Qty: | | 3 | | | |
| Gen District: | | 805 | | | |
| Gen District Office Name: | | QUEBEC | | | |
| Gen Region Code: | | 04 | | | |
| Gen Region Office Name: | | EASTERN REGION | | | |
| NAICS Code: | | 452999 | | | |
| NAICS Desc: | | ALL OTHER MISCELLANEOUS GENERAL MERCHANDISE STORES | | | |
| Waste Code: | | 252 | | | |
| Waste Class: | | WASTE OILS & LUBRICANTS | | | |
| Waste Char: | | L | | | |

| <i>Map Key</i> | <i>Number of Records</i> | <i>Direction/ Distance (m)</i> | <i>Elev/Diff (m)</i> | <i>Site</i> | <i>DB</i> |
|----------------------------------|---|--------------------------------|----------------------|-------------|-----------|
| Waste Charac Desc: | | LIQUID INDUSTRIAL WASTE | | | |
| Count Manifests: | 2 | | | | |
| Sum Received Qty: | 6 | | | | |
| Gen District: | 402 | | | | |
| Gen District Office Name: | OTTAWA DISTRICT OFFICE 402 | | | | |
| Gen Region Code: | 04 | | | | |
| Gen Region Office Name: | EASTERN REGION | | | | |
| NAICS Code: | 446110 | | | | |
| NAICS Desc: | | | | | |
| Waste Code: | 261 | | | | |
| Waste Class: | PHARMACEUTICALS | | | | |
| Waste Char: | B | | | | |
| Waste Charac Desc: | HAZARDOUS WASTE CHEMICAL | | | | |
| Count Manifests: | 1 | | | | |
| Sum Received Qty: | 20.48 | | | | |
| Gen District: | 402 | | | | |
| Gen District Office Name: | OTTAWA DISTRICT OFFICE 402 | | | | |
| Gen Region Code: | 04 | | | | |
| Gen Region Office Name: | EASTERN REGION | | | | |
| NAICS Code: | 622112 | | | | |
| NAICS Desc: | | | | | |
| Waste Code: | 261 | | | | |
| Waste Class: | PHARMACEUTICALS | | | | |
| Waste Char: | B | | | | |
| Waste Charac Desc: | HAZARDOUS WASTE CHEMICAL | | | | |
| Count Manifests: | 2 | | | | |
| Sum Received Qty: | 131.14 | | | | |
| Gen District: | 402 | | | | |
| Gen District Office Name: | OTTAWA DISTRICT OFFICE 402 | | | | |
| Gen Region Code: | 04 | | | | |
| Gen Region Office Name: | EASTERN REGION | | | | |
| NAICS Code: | 325410 | | | | |
| NAICS Desc: | PHARMACEUTICAL AND MEDICINE MANUFACTURING | | | | |
| Waste Code: | 263 | | | | |
| Waste Class: | ORGANIC LABORATORY CHEMICALS | | | | |
| Waste Char: | L | | | | |
| Waste Charac Desc: | LIQUID INDUSTRIAL WASTE | | | | |
| Count Manifests: | 1 | | | | |
| Sum Received Qty: | 11 | | | | |
| Gen District: | 402 | | | | |
| Gen District Office Name: | OTTAWA DISTRICT OFFICE 402 | | | | |
| Gen Region Code: | 04 | | | | |
| Gen Region Office Name: | EASTERN REGION | | | | |
| NAICS Code: | 621210 | | | | |
| NAICS Desc: | OFFICES OF DENTISTS | | | | |
| Waste Code: | 312 | | | | |
| Waste Class: | PATHOLOGICAL WASTES | | | | |
| Waste Char: | P | | | | |
| Waste Charac Desc: | PATHOLOGICAL | | | | |
| Count Manifests: | 104 | | | | |
| Sum Received Qty: | 1397.62 | | | | |
| Gen District: | 402 | | | | |
| Gen District Office Name: | OTTAWA DISTRICT OFFICE 402 | | | | |
| Gen Region Code: | 04 | | | | |
| Gen Region Office Name: | EASTERN REGION | | | | |
| NAICS Code: | 452112 | | | | |
| NAICS Desc: | | | | | |
| Waste Code: | 331 | | | | |
| Waste Class: | WASTE COMPRESSED GASES | | | | |
| Waste Char: | I | | | | |
| Waste Charac Desc: | IGNITABLE | | | | |

| <i>Map Key</i> | <i>Number of Records</i> | <i>Direction/ Distance (m)</i> | <i>Elev/Diff (m)</i> | <i>Site</i> | <i>DB</i> |
|----------------------------------|---|--------------------------------|----------------------|-------------|-----------|
| Count Manifests: | 5 | | | | |
| Sum Received Qty: | 23 | | | | |
| Gen District: | 403 | | | | |
| Gen District Office Name: | CORNWALL AREA OFFICE 403 | | | | |
| Gen Region Code: | 04 | | | | |
| Gen Region Office Name: | EASTERN REGION | | | | |
| NAICS Code: | 311515 | | | | |
| NAICS Desc: | BUTTER, CHEESE, AND DRY AND CONDENSED DAIRY PRODUCT MANUFACTURING, BUTTER, CHEESE, AND DRY AND CONDENSED DAIRY PRODUCTS MANUFACTURING | | | | |
| Waste Code: | 148 | | | | |
| Waste Class: | INORGANIC LABORATORY CHEMICALS | | | | |
| Waste Char: | C | | | | |
| Waste Charac Desc: | CORROSIVE | | | | |
| Count Manifests: | 1 | | | | |
| Sum Received Qty: | 23.8 | | | | |
| Gen District: | 401 | | | | |
| Gen District Office Name: | KINGSTON DISTRICT OFFICE 401 | | | | |
| Gen Region Code: | 04 | | | | |
| Gen Region Office Name: | EASTERN REGION | | | | |
| NAICS Code: | 623110 | | | | |
| NAICS Desc: | | | | | |
| Waste Code: | 261 | | | | |
| Waste Class: | PHARMACEUTICALS | | | | |
| Waste Char: | A | | | | |
| Waste Charac Desc: | ACUTELY HAZARDOUS WASTE CHEM. | | | | |
| Count Manifests: | 5 | | | | |
| Sum Received Qty: | 43.6 | | | | |
| Gen District: | 403 | | | | |
| Gen District Office Name: | CORNWALL AREA OFFICE 403 | | | | |
| Gen Region Code: | 04 | | | | |
| Gen Region Office Name: | EASTERN REGION | | | | |
| NAICS Code: | 623110 | | | | |
| NAICS Desc: | | | | | |
| Waste Code: | 261 | | | | |
| Waste Class: | PHARMACEUTICALS | | | | |
| Waste Char: | A | | | | |
| Waste Charac Desc: | ACUTELY HAZARDOUS WASTE CHEM. | | | | |
| Count Manifests: | 16 | | | | |
| Sum Received Qty: | 220.99 | | | | |
| Gen District: | 401 | | | | |
| Gen District Office Name: | KINGSTON DISTRICT OFFICE 401 | | | | |
| Gen Region Code: | 04 | | | | |
| Gen Region Office Name: | EASTERN REGION | | | | |
| NAICS Code: | 325610 | | | | |
| NAICS Desc: | SOAP AND CLEANING COMPOUND MANUFACTURING | | | | |
| Waste Code: | 312 | | | | |
| Waste Class: | PATHOLOGICAL WASTES | | | | |
| Waste Char: | P | | | | |
| Waste Charac Desc: | PATHOLOGICAL | | | | |
| Count Manifests: | 3 | | | | |
| Sum Received Qty: | 11 | | | | |
| Gen District: | 301 | | | | |
| Gen District Office Name: | TORONTO DISTRICT OFFICE 301 | | | | |
| Gen Region Code: | 03 | | | | |
| Gen Region Office Name: | CENTRAL REGION | | | | |
| NAICS Code: | 622111 | | | | |
| NAICS Desc: | GENERAL (EXCEPT PAEDIATRIC) HOSPITALS | | | | |
| Waste Code: | 312 | | | | |
| Waste Class: | PATHOLOGICAL WASTES | | | | |
| Waste Char: | P | | | | |
| Waste Charac Desc: | PATHOLOGICAL | | | | |

| <i>Map Key</i> | <i>Number of Records</i> | <i>Direction/ Distance (m)</i> | <i>Elev/Diff (m)</i> | <i>Site</i> | <i>DB</i> |
|----------------------------------|--|--------------------------------|----------------------|-------------|-----------|
| Count Manifests: | 1 | | | | |
| Sum Received Qty: | 49.5 | | | | |
| Gen District: | 402 | | | | |
| Gen District Office Name: | OTTAWA DISTRICT OFFICE 402 | | | | |
| Gen Region Code: | 04 | | | | |
| Gen Region Office Name: | EASTERN REGION | | | | |
| NAICS Code: | 622310 | | | | |
| NAICS Desc: | SPECIALTY (EXCEPT PSYCHIATRIC AND SUBSTANCE ABUSE) HOSPITALS | | | | |
| Waste Code: | 312 | | | | |
| Waste Class: | PATHOLOGICAL WASTES | | | | |
| Waste Char: | P | | | | |
| Waste Charac Desc: | PATHOLOGICAL | | | | |
| Count Manifests: | 9 | | | | |
| Sum Received Qty: | 575.96 | | | | |
| Gen District: | 402 | | | | |
| Gen District Office Name: | OTTAWA DISTRICT OFFICE 402 | | | | |
| Gen Region Code: | 04 | | | | |
| Gen Region Office Name: | EASTERN REGION | | | | |
| NAICS Code: | 812910 | | | | |
| NAICS Desc: | PET CARE (EXCEPT VETERINARY) SERVICES | | | | |
| Waste Code: | 312 | | | | |
| Waste Class: | PATHOLOGICAL WASTES | | | | |
| Waste Char: | P | | | | |
| Waste Charac Desc: | PATHOLOGICAL | | | | |
| Count Manifests: | 2 | | | | |
| Sum Received Qty: | 6.9 | | | | |
| Gen District: | 402 | | | | |
| Gen District Office Name: | OTTAWA DISTRICT OFFICE 402 | | | | |
| Gen Region Code: | 04 | | | | |
| Gen Region Office Name: | EASTERN REGION | | | | |
| NAICS Code: | 445110 | | | | |
| NAICS Desc: | SUPERMARKETS AND OTHER GROCERY (EXCEPT CONVENIENCE) STORES | | | | |
| Waste Code: | 331 | | | | |
| Waste Class: | WASTE COMPRESSED GASES | | | | |
| Waste Char: | L | | | | |
| Waste Charac Desc: | LIQUID INDUSTRIAL WASTE | | | | |
| Count Manifests: | 1 | | | | |
| Sum Received Qty: | 3 | | | | |
| Gen District: | 403 | | | | |
| Gen District Office Name: | CORNWALL AREA OFFICE 403 | | | | |
| Gen Region Code: | 04 | | | | |
| Gen Region Office Name: | EASTERN REGION | | | | |
| NAICS Code: | 448140 | | | | |
| NAICS Desc: | FAMILY CLOTHING STORES | | | | |
| Waste Code: | 331 | | | | |
| Waste Class: | WASTE COMPRESSED GASES | | | | |
| Waste Char: | I | | | | |
| Waste Charac Desc: | IGNITABLE | | | | |
| Count Manifests: | 7 | | | | |
| Sum Received Qty: | 82 | | | | |
| Gen District: | 401 | | | | |
| Gen District Office Name: | KINGSTON DISTRICT OFFICE 401 | | | | |
| Gen Region Code: | 04 | | | | |
| Gen Region Office Name: | EASTERN REGION | | | | |
| NAICS Code: | 448199 | | | | |
| NAICS Desc: | ALL OTHER CLOTHING STORES | | | | |
| Waste Code: | 331 | | | | |
| Waste Class: | WASTE COMPRESSED GASES | | | | |
| Waste Char: | L | | | | |
| Waste Charac Desc: | LIQUID INDUSTRIAL WASTE | | | | |
| Count Manifests: | 14 | | | | |

| <i>Map Key</i> | <i>Number of Records</i> | <i>Direction/ Distance (m)</i> | <i>Elev/Diff (m)</i> | <i>Site</i> | <i>DB</i> |
|----------------------------------|--------------------------|---|--------------------------|-------------|-----------|
| Sum Received Qty: | | 72 | | | |
| Gen District: | | 501 | | | |
| Gen District Office Name: | | SUDBURY DISTRICT OFFICE 501 | | | |
| Gen Region Code: | | 06 | | | |
| Gen Region Office Name: | | NORTHERN REGION | | | |
| NAICS Code: | | 448199 | | | |
| NAICS Desc: | | ALL OTHER CLOTHING STORES | | | |
| Waste Code: | | 331 | | | |
| Waste Class: | | WASTE COMPRESSED GASES | | | |
| Waste Char: | | L | | | |
| Waste Charac Desc: | | LIQUID INDUSTRIAL WASTE | | | |
| Count Manifests: | | 2 | | | |
| Sum Received Qty: | | 4 | | | |
| Gen District: | | 502 | | | |
| Gen District Office Name: | | TIMMINS DISTRICT OFFICE 502 | | | |
| Gen Region Code: | | 06 | | | |
| Gen Region Office Name: | | NORTHERN REGION | | | |
| NAICS Code: | | 448199 | | | |
| NAICS Desc: | | ALL OTHER CLOTHING STORES | | | |
| Waste Code: | | 331 | | | |
| Waste Class: | | WASTE COMPRESSED GASES | | | |
| Waste Char: | | I | | | |
| Waste Charac Desc: | | IGNITABLE | | | |
| Count Manifests: | | 10 | | | |
| Sum Received Qty: | | 111 | | | |
| Gen District: | | 504 | | | |
| Gen District Office Name: | | NORTH BAY AREA OFFIC0 504 | | | |
| Gen Region Code: | | 06 | | | |
| Gen Region Office Name: | | NORTHERN REGION | | | |
| NAICS Code: | | 448199 | | | |
| NAICS Desc: | | ALL OTHER CLOTHING STORES | | | |
| Waste Code: | | 331 | | | |
| Waste Class: | | WASTE COMPRESSED GASES | | | |
| Waste Char: | | L | | | |
| Waste Charac Desc: | | LIQUID INDUSTRIAL WASTE | | | |
| Count Manifests: | | 3 | | | |
| Sum Received Qty: | | 11 | | | |
| Gen District: | | 401 | | | |
| Gen District Office Name: | | KINGSTON DISTRICT OFFICE 401 | | | |
| Gen Region Code: | | 04 | | | |
| Gen Region Office Name: | | EASTERN REGION | | | |
| NAICS Code: | | 621510 | | | |
| NAICS Desc: | | MEDICAL AND DIAGNOSTIC LABORATORIES | | | |
| Waste Code: | | 212 | | | |
| Waste Class: | | ALIPHATIC SOLVENTS | | | |
| Waste Char: | | B | | | |
| Waste Charac Desc: | | HAZARDOUS WASTE CHEMICAL | | | |
| Count Manifests: | | 21 | | | |
| Sum Received Qty: | | 2124 | | | |
| Gen District: | | 402 | | | |
| Gen District Office Name: | | OTTAWA DISTRICT OFFICE 402 | | | |
| Gen Region Code: | | 04 | | | |
| Gen Region Office Name: | | EASTERN REGION | | | |
| NAICS Code: | | 488190 | | | |
| NAICS Desc: | | OTHER SUPPORT ACTIVITIES FOR AIR TRANSPORTATION | | | |
| Waste Code: | | 312 | | | |
| Waste Class: | | PATHOLOGICAL WASTES | | | |
| Waste Char: | | P | | | |
| Waste Charac Desc: | | PATHOLOGICAL | | | |
| Count Manifests: | | 3 | | | |
| Sum Received Qty: | | 150.58 | | | |

| <i>Map Key</i> | <i>Number of Records</i> | <i>Direction/ Distance (m)</i> | <i>Elev/Diff (m)</i> | <i>Site</i> | <i>DB</i> |
|----------------------------------|--------------------------|--|----------------------|-------------|-----------|
| Gen District: | | 401 | | | |
| Gen District Office Name: | | KINGSTON DISTRICT OFFICE 401 | | | |
| Gen Region Code: | | 04 | | | |
| Gen Region Office Name: | | EASTERN REGION | | | |
| NAICS Code: | | 541380 | | | |
| NAICS Desc: | | TESTING LABORATORIES | | | |
| Waste Code: | | 312 | | | |
| Waste Class: | | PATHOLOGICAL WASTES | | | |
| Waste Char: | | P | | | |
| Waste Charac Desc: | | PATHOLOGICAL | | | |
| Count Manifests: | | 11 | | | |
| Sum Received Qty: | | 194.52 | | | |
| Gen District: | | 402 | | | |
| Gen District Office Name: | | OTTAWA DISTRICT OFFICE 402 | | | |
| Gen Region Code: | | 04 | | | |
| Gen Region Office Name: | | EASTERN REGION | | | |
| NAICS Code: | | 911240 | | | |
| NAICS Desc: | | | | | |
| Waste Code: | | 112 | | | |
| Waste Class: | | ACID WASTE - HEAVY METALS | | | |
| Waste Char: | | C | | | |
| Waste Charac Desc: | | CORROSIVE | | | |
| Count Manifests: | | 1 | | | |
| Sum Received Qty: | | 249 | | | |
| Gen District: | | 504 | | | |
| Gen District Office Name: | | NORTH BAY AREA OFFIC0 504 | | | |
| Gen Region Code: | | 06 | | | |
| Gen Region Office Name: | | NORTHERN REGION | | | |
| NAICS Code: | | 448199 | | | |
| NAICS Desc: | | ALL OTHER CLOTHING STORES | | | |
| Waste Code: | | 145 | | | |
| Waste Class: | | PAINT/PIGMENT/COATING RESIDUES | | | |
| Waste Char: | | L | | | |
| Waste Charac Desc: | | LIQUID INDUSTRIAL WASTE | | | |
| Count Manifests: | | 2 | | | |
| Sum Received Qty: | | 65 | | | |
| Gen District: | | 402 | | | |
| Gen District Office Name: | | OTTAWA DISTRICT OFFICE 402 | | | |
| Gen Region Code: | | 04 | | | |
| Gen Region Office Name: | | EASTERN REGION | | | |
| NAICS Code: | | 452999 | | | |
| NAICS Desc: | | ALL OTHER MISCELLANEOUS GENERAL MERCHANDISE STORES | | | |
| Waste Code: | | 148 | | | |
| Waste Class: | | INORGANIC LABORATORY CHEMICALS | | | |
| Waste Char: | | A | | | |
| Waste Charac Desc: | | ACUTELY HAZARDOUS WASTE CHEM. | | | |
| Count Manifests: | | 13 | | | |
| Sum Received Qty: | | 92 | | | |
| Gen District: | | 402 | | | |
| Gen District Office Name: | | OTTAWA DISTRICT OFFICE 402 | | | |
| Gen Region Code: | | 04 | | | |
| Gen Region Office Name: | | EASTERN REGION | | | |
| NAICS Code: | | 444110 | | | |
| NAICS Desc: | | HOME CENTRES | | | |
| Waste Code: | | 221 | | | |
| Waste Class: | | LIGHT FUELS | | | |
| Waste Char: | | I | | | |
| Waste Charac Desc: | | IGNITABLE | | | |
| Count Manifests: | | 4 | | | |
| Sum Received Qty: | | 355 | | | |

| <i>Map Key</i> | <i>Number of Records</i> | <i>Direction/ Distance (m)</i> | <i>Elev/Diff (m)</i> | <i>Site</i> | <i>DB</i> |
|----------------------------------|--------------------------|--|----------------------|-------------|-----------|
| Gen District: | | 304 | | | |
| Gen District Office Name: | | PETERBOROUGH DISTRICT OFFICE 304 | | | |
| Gen Region Code: | | 04 | | | |
| Gen Region Office Name: | | EASTERN REGION | | | |
| NAICS Code: | | 445110 | | | |
| NAICS Desc: | | SUPERMARKETS AND OTHER GROCERY (EXCEPT CONVENIENCE) STORES | | | |
| Waste Code: | | 263 | | | |
| Waste Class: | | ORGANIC LABORATORY CHEMICALS | | | |
| Waste Char: | | A | | | |
| Waste Charac Desc: | | ACUTELY HAZARDOUS WASTE CHEM. | | | |
| Count Manifests: | | 1 | | | |
| Sum Received Qty: | | 7 | | | |
| Gen District: | | 403 | | | |
| Gen District Office Name: | | CORNWALL AREA OFFICE 403 | | | |
| Gen Region Code: | | 04 | | | |
| Gen Region Office Name: | | EASTERN REGION | | | |
| NAICS Code: | | 445110 | | | |
| NAICS Desc: | | SUPERMARKETS AND OTHER GROCERY (EXCEPT CONVENIENCE) STORES | | | |
| Waste Code: | | 263 | | | |
| Waste Class: | | ORGANIC LABORATORY CHEMICALS | | | |
| Waste Char: | | A | | | |
| Waste Charac Desc: | | ACUTELY HAZARDOUS WASTE CHEM. | | | |
| Count Manifests: | | 1 | | | |
| Sum Received Qty: | | 15 | | | |
| Gen District: | | 403 | | | |
| Gen District Office Name: | | CORNWALL AREA OFFICE 403 | | | |
| Gen Region Code: | | 04 | | | |
| Gen Region Office Name: | | EASTERN REGION | | | |
| NAICS Code: | | 445110 | | | |
| NAICS Desc: | | SUPERMARKETS AND OTHER GROCERY (EXCEPT CONVENIENCE) STORES | | | |
| Waste Code: | | 263 | | | |
| Waste Class: | | ORGANIC LABORATORY CHEMICALS | | | |
| Waste Char: | | L | | | |
| Waste Charac Desc: | | LIQUID INDUSTRIAL WASTE | | | |
| Count Manifests: | | 2 | | | |
| Sum Received Qty: | | 13 | | | |
| Gen District: | | 805 | | | |
| Gen District Office Name: | | QUEBEC | | | |
| Gen Region Code: | | 04 | | | |
| Gen Region Office Name: | | EASTERN REGION | | | |
| NAICS Code: | | 445110 | | | |
| NAICS Desc: | | SUPERMARKETS AND OTHER GROCERY (EXCEPT CONVENIENCE) STORES | | | |
| Waste Code: | | 263 | | | |
| Waste Class: | | ORGANIC LABORATORY CHEMICALS | | | |
| Waste Char: | | A | | | |
| Waste Charac Desc: | | ACUTELY HAZARDOUS WASTE CHEM. | | | |
| Count Manifests: | | 8 | | | |
| Sum Received Qty: | | 96 | | | |
| Gen District: | | 501 | | | |
| Gen District Office Name: | | SUDBURY DISTRICT OFFICE 501 | | | |
| Gen Region Code: | | 06 | | | |
| Gen Region Office Name: | | NORTHERN REGION | | | |
| NAICS Code: | | 445110 | | | |
| NAICS Desc: | | SUPERMARKETS AND OTHER GROCERY (EXCEPT CONVENIENCE) STORES | | | |
| Waste Code: | | 263 | | | |
| Waste Class: | | ORGANIC LABORATORY CHEMICALS | | | |
| Waste Char: | | L | | | |
| Waste Charac Desc: | | LIQUID INDUSTRIAL WASTE | | | |
| Count Manifests: | | 3 | | | |
| Sum Received Qty: | | 21 | | | |
| Gen District: | | 402 | | | |

| <i>Map Key</i> | <i>Number of Records</i> | <i>Direction/ Distance (m)</i> | <i>Elev/Diff (m)</i> | <i>Site</i> | <i>DB</i> |
|----------------------------------|--------------------------|---|----------------------|-------------|-----------|
| Gen District Office Name: | | OTTAWA DISTRICT OFFICE 402 | | | |
| Gen Region Code: | | 04 | | | |
| Gen Region Office Name: | | EASTERN REGION | | | |
| NAICS Code: | | 541710 | | | |
| NAICS Desc: | | RESEARCH AND DEVELOPMENT IN THE PHYSICAL, ENGINEERING AND LIFE SCIENCES | | | |
| Waste Code: | | 312 | | | |
| Waste Class: | | PATHOLOGICAL WASTES | | | |
| Waste Char: | | P | | | |
| Waste Charac Desc: | | PATHOLOGICAL | | | |
| Count Manifests: | | 21 | | | |
| Sum Received Qty: | | 780.33 | | | |
| Gen District: | | 402 | | | |
| Gen District Office Name: | | OTTAWA DISTRICT OFFICE 402 | | | |
| Gen Region Code: | | 04 | | | |
| Gen Region Office Name: | | EASTERN REGION | | | |
| NAICS Code: | | 562990 | | | |
| NAICS Desc: | | ALL OTHER WASTE MANAGEMENT SERVICES | | | |
| Waste Code: | | 312 | | | |
| Waste Class: | | PATHOLOGICAL WASTES | | | |
| Waste Char: | | P | | | |
| Waste Charac Desc: | | PATHOLOGICAL | | | |
| Count Manifests: | | 2 | | | |
| Sum Received Qty: | | 189.1 | | | |
| Gen District: | | 202 | | | |
| Gen District Office Name: | | GUELPH DISTRICT OFFICE 202 | | | |
| Gen Region Code: | | 02 | | | |
| Gen Region Office Name: | | WEST-CENTRAL REGION | | | |
| NAICS Code: | | 326193 | | | |
| NAICS Desc: | | MOTOR VEHICLE PLASTIC PARTS MANUFACTURING | | | |
| Waste Code: | | 331 | | | |
| Waste Class: | | WASTE COMPRESSED GASES | | | |
| Waste Char: | | I | | | |
| Waste Charac Desc: | | IGNITABLE | | | |
| Count Manifests: | | 1 | | | |
| Sum Received Qty: | | 160 | | | |
| Gen District: | | 805 | | | |
| Gen District Office Name: | | QUEBEC | | | |
| Gen Region Code: | | 04 | | | |
| Gen Region Office Name: | | EASTERN REGION | | | |
| NAICS Code: | | 452999 | | | |
| NAICS Desc: | | ALL OTHER MISCELLANEOUS GENERAL MERCHANDISE STORES | | | |
| Waste Code: | | 145 | | | |
| Waste Class: | | PAINT/PIGMENT/COATING RESIDUES | | | |
| Waste Char: | | L | | | |
| Waste Charac Desc: | | LIQUID INDUSTRIAL WASTE | | | |
| Count Manifests: | | 2 | | | |
| Sum Received Qty: | | 23 | | | |
| Gen District: | | 503 | | | |
| Gen District Office Name: | | SAULT STE. MARIE AREA OFFICE 503 | | | |
| Gen Region Code: | | 06 | | | |
| Gen Region Office Name: | | NORTHERN REGION | | | |
| NAICS Code: | | 444110 | | | |
| NAICS Desc: | | HOME CENTRES | | | |
| Waste Code: | | 146 | | | |
| Waste Class: | | OTHER SPECIFIED INORGANICS | | | |
| Waste Char: | | T | | | |
| Waste Charac Desc: | | LEACHATE TOXIC | | | |
| Count Manifests: | | 5 | | | |
| Sum Received Qty: | | 54 | | | |
| Gen District: | | 304 | | | |
| Gen District Office Name: | | PETERBOROUGH DISTRICT OFFICE 304 | | | |

| <i>Map Key</i> | <i>Number of Records</i> | <i>Direction/ Distance (m)</i> | <i>Elev/Diff (m)</i> | <i>Site</i> | <i>DB</i> |
|----------------------------------|--------------------------|--------------------------------|----------------------|-------------|-----------|
| Gen Region Code: | | 04 | | | |
| Gen Region Office Name: | | EASTERN REGION | | | |
| NAICS Code: | | 448199 | | | |
| NAICS Desc: | | ALL OTHER CLOTHING STORES | | | |
| Waste Code: | | 146 | | | |
| Waste Class: | | OTHER SPECIFIED INORGANICS | | | |
| Waste Char: | | T | | | |
| Waste Charac Desc: | | LEACHATE TOXIC | | | |
| Count Manifests: | | 1 | | | |
| Sum Received Qty: | | 15 | | | |
| Gen District: | | 402 | | | |
| Gen District Office Name: | | OTTAWA DISTRICT OFFICE 402 | | | |
| Gen Region Code: | | 04 | | | |
| Gen Region Office Name: | | EASTERN REGION | | | |
| NAICS Code: | | 448199 | | | |
| NAICS Desc: | | ALL OTHER CLOTHING STORES | | | |
| Waste Code: | | 146 | | | |
| Waste Class: | | OTHER SPECIFIED INORGANICS | | | |
| Waste Char: | | T | | | |
| Waste Charac Desc: | | LEACHATE TOXIC | | | |
| Count Manifests: | | 8 | | | |
| Sum Received Qty: | | 64 | | | |
| Gen District: | | 403 | | | |
| Gen District Office Name: | | CORNWALL AREA OFFICE 403 | | | |
| Gen Region Code: | | 04 | | | |
| Gen Region Office Name: | | EASTERN REGION | | | |
| NAICS Code: | | 541940 | | | |
| NAICS Desc: | | VETERINARY SERVICES | | | |
| Waste Code: | | 261 | | | |
| Waste Class: | | PHARMACEUTICALS | | | |
| Waste Char: | | A | | | |
| Waste Charac Desc: | | ACUTELY HAZARDOUS WASTE CHEM. | | | |
| Count Manifests: | | 4 | | | |
| Sum Received Qty: | | 35.9 | | | |
| Gen District: | | 501 | | | |
| Gen District Office Name: | | SUDBURY DISTRICT OFFICE 501 | | | |
| Gen Region Code: | | 06 | | | |
| Gen Region Office Name: | | NORTHERN REGION | | | |
| NAICS Code: | | 541380 | | | |
| NAICS Desc: | | TESTING LABORATORIES | | | |
| Waste Code: | | 148 | | | |
| Waste Class: | | INORGANIC LABORATORY CHEMICALS | | | |
| Waste Char: | | C | | | |
| Waste Charac Desc: | | CORROSIVE | | | |
| Count Manifests: | | 2 | | | |
| Sum Received Qty: | | 2 | | | |
| Gen District: | | 403 | | | |
| Gen District Office Name: | | CORNWALL AREA OFFICE 403 | | | |
| Gen Region Code: | | 04 | | | |
| Gen Region Office Name: | | EASTERN REGION | | | |
| NAICS Code: | | 448140 | | | |
| NAICS Desc: | | FAMILY CLOTHING STORES | | | |
| Waste Code: | | 252 | | | |
| Waste Class: | | WASTE OILS & LUBRICANTS | | | |
| Waste Char: | | L | | | |
| Waste Charac Desc: | | LIQUID INDUSTRIAL WASTE | | | |
| Count Manifests: | | 1 | | | |
| Sum Received Qty: | | 2 | | | |
| Gen District: | | 401 | | | |
| Gen District Office Name: | | KINGSTON DISTRICT OFFICE 401 | | | |
| Gen Region Code: | | 04 | | | |

| <i>Map Key</i> | <i>Number of Records</i> | <i>Direction/ Distance (m)</i> | <i>Elev/Diff (m)</i> | <i>Site</i> | <i>DB</i> |
|----------------------------------|--------------------------|-------------------------------------|----------------------|-------------|-----------|
| Gen Region Office Name: | | EASTERN REGION | | | |
| NAICS Code: | | 448199 | | | |
| NAICS Desc: | | ALL OTHER CLOTHING STORES | | | |
| Waste Code: | | 252 | | | |
| Waste Class: | | WASTE OILS & LUBRICANTS | | | |
| Waste Char: | | L | | | |
| Waste Charac Desc: | | LIQUID INDUSTRIAL WASTE | | | |
| Count Manifests: | | 2 | | | |
| Sum Received Qty: | | 7 | | | |
| Gen District: | | 501 | | | |
| Gen District Office Name: | | SUDBURY DISTRICT OFFICE 501 | | | |
| Gen Region Code: | | 06 | | | |
| Gen Region Office Name: | | NORTHERN REGION | | | |
| NAICS Code: | | 621510 | | | |
| NAICS Desc: | | MEDICAL AND DIAGNOSTIC LABORATORIES | | | |
| Waste Code: | | 263 | | | |
| Waste Class: | | ORGANIC LABORATORY CHEMICALS | | | |
| Waste Char: | | L | | | |
| Waste Charac Desc: | | LIQUID INDUSTRIAL WASTE | | | |
| Count Manifests: | | 2 | | | |
| Sum Received Qty: | | 2 | | | |
| Gen District: | | 401 | | | |
| Gen District Office Name: | | KINGSTON DISTRICT OFFICE 401 | | | |
| Gen Region Code: | | 04 | | | |
| Gen Region Office Name: | | EASTERN REGION | | | |
| NAICS Code: | | 541940 | | | |
| NAICS Desc: | | VETERINARY SERVICES | | | |
| Waste Code: | | 264 | | | |
| Waste Class: | | PHOTOPROCESSING WASTES | | | |
| Waste Char: | | L | | | |
| Waste Charac Desc: | | LIQUID INDUSTRIAL WASTE | | | |
| Count Manifests: | | 1 | | | |
| Sum Received Qty: | | 17.04 | | | |
| Gen District: | | 401 | | | |
| Gen District Office Name: | | KINGSTON DISTRICT OFFICE 401 | | | |
| Gen Region Code: | | 04 | | | |
| Gen Region Office Name: | | EASTERN REGION | | | |
| NAICS Code: | | 541940 | | | |
| NAICS Desc: | | VETERINARY SERVICES | | | |
| Waste Code: | | 264 | | | |
| Waste Class: | | PHOTOPROCESSING WASTES | | | |
| Waste Char: | | T | | | |
| Waste Charac Desc: | | LEACHATE TOXIC | | | |
| Count Manifests: | | 1 | | | |
| Sum Received Qty: | | 17.54 | | | |
| Gen District: | | 402 | | | |
| Gen District Office Name: | | OTTAWA DISTRICT OFFICE 402 | | | |
| Gen Region Code: | | 04 | | | |
| Gen Region Office Name: | | EASTERN REGION | | | |
| NAICS Code: | | 621110 | | | |
| NAICS Desc: | | OFFICES OF PHYSICIANS | | | |
| Waste Code: | | 312 | | | |
| Waste Class: | | PATHOLOGICAL WASTES | | | |
| Waste Char: | | P | | | |
| Waste Charac Desc: | | PATHOLOGICAL | | | |
| Count Manifests: | | 285 | | | |
| Sum Received Qty: | | 5398.24 | | | |
| Gen District: | | 401 | | | |
| Gen District Office Name: | | KINGSTON DISTRICT OFFICE 401 | | | |
| Gen Region Code: | | 04 | | | |
| Gen Region Office Name: | | EASTERN REGION | | | |

| <i>Map Key</i> | <i>Number of Records</i> | <i>Direction/ Distance (m)</i> | <i>Elev/Diff (m)</i> | <i>Site</i> | <i>DB</i> |
|----------------------------------|--------------------------|---------------------------------------|----------------------|-------------|-----------|
| NAICS Code: | | 448199 | | | |
| NAICS Desc: | | ALL OTHER CLOTHING STORES | | | |
| Waste Code: | | 122 | | | |
| Waste Class: | | ALKALINE WASTES - OTHER METALS | | | |
| Waste Char: | | C | | | |
| Waste Charac Desc: | | CORROSIVE | | | |
| Count Manifests: | | 2 | | | |
| Sum Received Qty: | | 19 | | | |
| Gen District: | | 501 | | | |
| Gen District Office Name: | | SUDBURY DISTRICT OFFICE 501 | | | |
| Gen Region Code: | | 06 | | | |
| Gen Region Office Name: | | NORTHERN REGION | | | |
| NAICS Code: | | 448199 | | | |
| NAICS Desc: | | ALL OTHER CLOTHING STORES | | | |
| Waste Code: | | 122 | | | |
| Waste Class: | | ALKALINE WASTES - OTHER METALS | | | |
| Waste Char: | | C | | | |
| Waste Charac Desc: | | CORROSIVE | | | |
| Count Manifests: | | 4 | | | |
| Sum Received Qty: | | 24 | | | |
| Gen District: | | 502 | | | |
| Gen District Office Name: | | TIMMINS DISTRICT OFFICE 502 | | | |
| Gen Region Code: | | 06 | | | |
| Gen Region Office Name: | | NORTHERN REGION | | | |
| NAICS Code: | | 622111 | | | |
| NAICS Desc: | | GENERAL (EXCEPT PAEDIATRIC) HOSPITALS | | | |
| Waste Code: | | 146 | | | |
| Waste Class: | | OTHER SPECIFIED INORGANICS | | | |
| Waste Char: | | T | | | |
| Waste Charac Desc: | | LEACHATE TOXIC | | | |
| Count Manifests: | | 1 | | | |
| Sum Received Qty: | | 4 | | | |
| Gen District: | | 402 | | | |
| Gen District Office Name: | | OTTAWA DISTRICT OFFICE 402 | | | |
| Gen Region Code: | | 04 | | | |
| Gen Region Office Name: | | EASTERN REGION | | | |
| NAICS Code: | | 452112 | | | |
| NAICS Desc: | | | | | |
| Waste Code: | | 145 | | | |
| Waste Class: | | PAINT/PIGMENT/COATING RESIDUES | | | |
| Waste Char: | | L | | | |
| Waste Charac Desc: | | LIQUID INDUSTRIAL WASTE | | | |
| Count Manifests: | | 1 | | | |
| Sum Received Qty: | | 6 | | | |
| Gen District: | | 402 | | | |
| Gen District Office Name: | | OTTAWA DISTRICT OFFICE 402 | | | |
| Gen Region Code: | | 04 | | | |
| Gen Region Office Name: | | EASTERN REGION | | | |
| NAICS Code: | | 452112 | | | |
| NAICS Desc: | | | | | |
| Waste Code: | | 212 | | | |
| Waste Class: | | ALIPHATIC SOLVENTS | | | |
| Waste Char: | | I | | | |
| Waste Charac Desc: | | IGNITABLE | | | |
| Count Manifests: | | 4 | | | |
| Sum Received Qty: | | 62 | | | |
| Gen District: | | 402 | | | |
| Gen District Office Name: | | OTTAWA DISTRICT OFFICE 402 | | | |
| Gen Region Code: | | 04 | | | |
| Gen Region Office Name: | | EASTERN REGION | | | |
| NAICS Code: | | 562210 | | | |

| <i>Map Key</i> | <i>Number of Records</i> | <i>Direction/ Distance (m)</i> | <i>Elev/Diff (m)</i> | <i>Site</i> | <i>DB</i> |
|----------------------------------|--------------------------|-------------------------------------|----------------------|-------------|-----------|
| NAICS Desc: | | WASTE TREATMENT AND DISPOSAL | | | |
| Waste Code: | | 264 | | | |
| Waste Class: | | PHOTOPROCESSING WASTES | | | |
| Waste Char: | | T | | | |
| Waste Charac Desc: | | LEACHATE TOXIC | | | |
| Count Manifests: | | 4 | | | |
| Sum Received Qty: | | 96.68 | | | |
| Gen District: | | 401 | | | |
| Gen District Office Name: | | KINGSTON DISTRICT OFFICE 401 | | | |
| Gen Region Code: | | 04 | | | |
| Gen Region Office Name: | | EASTERN REGION | | | |
| NAICS Code: | | 621510 | | | |
| NAICS Desc: | | MEDICAL AND DIAGNOSTIC LABORATORIES | | | |
| Waste Code: | | 312 | | | |
| Waste Class: | | PATHOLOGICAL WASTES | | | |
| Waste Char: | | P | | | |
| Waste Charac Desc: | | PATHOLOGICAL | | | |
| Count Manifests: | | 19 | | | |
| Sum Received Qty: | | 615.72 | | | |
| Gen District: | | 402 | | | |
| Gen District Office Name: | | OTTAWA DISTRICT OFFICE 402 | | | |
| Gen Region Code: | | 04 | | | |
| Gen Region Office Name: | | EASTERN REGION | | | |
| NAICS Code: | | 621210 | | | |
| NAICS Desc: | | OFFICES OF DENTISTS | | | |
| Waste Code: | | 148 | | | |
| Waste Class: | | INORGANIC LABORATORY CHEMICALS | | | |
| Waste Char: | | C | | | |
| Waste Charac Desc: | | CORROSIVE | | | |
| Count Manifests: | | 3 | | | |
| Sum Received Qty: | | 19.3 | | | |
| Gen District: | | 402 | | | |
| Gen District Office Name: | | OTTAWA DISTRICT OFFICE 402 | | | |
| Gen Region Code: | | 04 | | | |
| Gen Region Office Name: | | EASTERN REGION | | | |
| NAICS Code: | | 621510 | | | |
| NAICS Desc: | | MEDICAL AND DIAGNOSTIC LABORATORIES | | | |
| Waste Code: | | 148 | | | |
| Waste Class: | | INORGANIC LABORATORY CHEMICALS | | | |
| Waste Char: | | C | | | |
| Waste Charac Desc: | | CORROSIVE | | | |
| Count Manifests: | | 2 | | | |
| Sum Received Qty: | | 73.34 | | | |
| Gen District: | | 501 | | | |
| Gen District Office Name: | | SUDBURY DISTRICT OFFICE 501 | | | |
| Gen Region Code: | | 06 | | | |
| Gen Region Office Name: | | NORTHERN REGION | | | |
| NAICS Code: | | 621510 | | | |
| NAICS Desc: | | MEDICAL AND DIAGNOSTIC LABORATORIES | | | |
| Waste Code: | | 148 | | | |
| Waste Class: | | INORGANIC LABORATORY CHEMICALS | | | |
| Waste Char: | | C | | | |
| Waste Charac Desc: | | CORROSIVE | | | |
| Count Manifests: | | 2 | | | |
| Sum Received Qty: | | 9 | | | |
| Gen District: | | 503 | | | |
| Gen District Office Name: | | SAULT STE. MARIE AREA OFFICE 503 | | | |
| Gen Region Code: | | 06 | | | |
| Gen Region Office Name: | | NORTHERN REGION | | | |
| NAICS Code: | | 444110 | | | |
| NAICS Desc: | | HOME CENTRES | | | |

| <i>Map Key</i> | <i>Number of Records</i> | <i>Direction/ Distance (m)</i> | <i>Elev/Diff (m)</i> | <i>Site</i> | <i>DB</i> |
|----------------------------------|--------------------------|--|----------------------|-------------|-----------|
| Waste Code: | | 242 | | | |
| Waste Class: | | HALOGENATED PESTICIDES | | | |
| Waste Char: | | T | | | |
| Waste Charac Desc: | | LEACHATE TOXIC | | | |
| Count Manifests: | | 1 | | | |
| Sum Received Qty: | | 1 | | | |
| Gen District: | | 402 | | | |
| Gen District Office Name: | | OTTAWA DISTRICT OFFICE 402 | | | |
| Gen Region Code: | | 04 | | | |
| Gen Region Office Name: | | EASTERN REGION | | | |
| NAICS Code: | | 622111 | | | |
| NAICS Desc: | | GENERAL (EXCEPT PAEDIATRIC) HOSPITALS | | | |
| Waste Code: | | 261 | | | |
| Waste Class: | | PHARMACEUTICALS | | | |
| Waste Char: | | A | | | |
| Waste Charac Desc: | | ACUTELY HAZARDOUS WASTE CHEM. | | | |
| Count Manifests: | | 305 | | | |
| Sum Received Qty: | | 18399.04 | | | |
| Gen District: | | 402 | | | |
| Gen District Office Name: | | OTTAWA DISTRICT OFFICE 402 | | | |
| Gen Region Code: | | 04 | | | |
| Gen Region Office Name: | | EASTERN REGION | | | |
| NAICS Code: | | 445110 | | | |
| NAICS Desc: | | SUPERMARKETS AND OTHER GROCERY (EXCEPT CONVENIENCE) STORES | | | |
| Waste Code: | | 269 | | | |
| Waste Class: | | NON-HALOGENATED PESTICIDES | | | |
| Waste Char: | | T | | | |
| Waste Charac Desc: | | LEACHATE TOXIC | | | |
| Count Manifests: | | 2 | | | |
| Sum Received Qty: | | 2 | | | |
| Gen District: | | 401 | | | |
| Gen District Office Name: | | KINGSTON DISTRICT OFFICE 401 | | | |
| Gen Region Code: | | 04 | | | |
| Gen Region Office Name: | | EASTERN REGION | | | |
| NAICS Code: | | 448199 | | | |
| NAICS Desc: | | ALL OTHER CLOTHING STORES | | | |
| Waste Code: | | 269 | | | |
| Waste Class: | | NON-HALOGENATED PESTICIDES | | | |
| Waste Char: | | T | | | |
| Waste Charac Desc: | | LEACHATE TOXIC | | | |
| Count Manifests: | | 5 | | | |
| Sum Received Qty: | | 14 | | | |
| Gen District: | | 402 | | | |
| Gen District Office Name: | | OTTAWA DISTRICT OFFICE 402 | | | |
| Gen Region Code: | | 04 | | | |
| Gen Region Office Name: | | EASTERN REGION | | | |
| NAICS Code: | | 448199 | | | |
| NAICS Desc: | | ALL OTHER CLOTHING STORES | | | |
| Waste Code: | | 269 | | | |
| Waste Class: | | NON-HALOGENATED PESTICIDES | | | |
| Waste Char: | | T | | | |
| Waste Charac Desc: | | LEACHATE TOXIC | | | |
| Count Manifests: | | 18 | | | |
| Sum Received Qty: | | 100 | | | |
| Gen District: | | 402 | | | |
| Gen District Office Name: | | OTTAWA DISTRICT OFFICE 402 | | | |
| Gen Region Code: | | 04 | | | |
| Gen Region Office Name: | | EASTERN REGION | | | |
| NAICS Code: | | 621510 | | | |
| NAICS Desc: | | MEDICAL AND DIAGNOSTIC LABORATORIES | | | |
| Waste Code: | | 312 | | | |

| <i>Map Key</i> | <i>Number of Records</i> | <i>Direction/ Distance (m)</i> | <i>Elev/Diff (m)</i> | <i>Site</i> | <i>DB</i> |
|----------------------------------|--------------------------|---|----------------------|-------------|-----------|
| Waste Class: | | PATHOLOGICAL WASTES | | | |
| Waste Char: | | P | | | |
| Waste Charac Desc: | | PATHOLOGICAL | | | |
| Count Manifests: | | 282 | | | |
| Sum Received Qty: | | 66518.35 | | | |
| Gen District: | | 401 | | | |
| Gen District Office Name: | | KINGSTON DISTRICT OFFICE 401 | | | |
| Gen Region Code: | | 04 | | | |
| Gen Region Office Name: | | EASTERN REGION | | | |
| NAICS Code: | | 621990 | | | |
| NAICS Desc: | | ALL OTHER AMBULATORY HEALTH CARE SERVICES | | | |
| Waste Code: | | 312 | | | |
| Waste Class: | | PATHOLOGICAL WASTES | | | |
| Waste Char: | | P | | | |
| Waste Charac Desc: | | PATHOLOGICAL | | | |
| Count Manifests: | | 71 | | | |
| Sum Received Qty: | | 54245.25 | | | |
| Gen District: | | 403 | | | |
| Gen District Office Name: | | CORNWALL AREA OFFICE 403 | | | |
| Gen Region Code: | | 04 | | | |
| Gen Region Office Name: | | EASTERN REGION | | | |
| NAICS Code: | | 621990 | | | |
| NAICS Desc: | | ALL OTHER AMBULATORY HEALTH CARE SERVICES | | | |
| Waste Code: | | 312 | | | |
| Waste Class: | | PATHOLOGICAL WASTES | | | |
| Waste Char: | | P | | | |
| Waste Charac Desc: | | PATHOLOGICAL | | | |
| Count Manifests: | | 132 | | | |
| Sum Received Qty: | | 16704.99 | | | |
| Gen District: | | 403 | | | |
| Gen District Office Name: | | CORNWALL AREA OFFICE 403 | | | |
| Gen Region Code: | | 04 | | | |
| Gen Region Office Name: | | EASTERN REGION | | | |
| NAICS Code: | | 622111 | | | |
| NAICS Desc: | | GENERAL (EXCEPT PAEDIATRIC) HOSPITALS | | | |
| Waste Code: | | 312 | | | |
| Waste Class: | | PATHOLOGICAL WASTES | | | |
| Waste Char: | | P | | | |
| Waste Charac Desc: | | PATHOLOGICAL | | | |
| Count Manifests: | | 15 | | | |
| Sum Received Qty: | | 2243.3 | | | |
| Gen District: | | 305 | | | |
| Gen District Office Name: | | HALTON-PEEL DISTRICT OFFICE 305 | | | |
| Gen Region Code: | | 03 | | | |
| Gen Region Office Name: | | CENTRAL REGION | | | |
| NAICS Code: | | 622111 | | | |
| NAICS Desc: | | GENERAL (EXCEPT PAEDIATRIC) HOSPITALS | | | |
| Waste Code: | | 148 | | | |
| Waste Class: | | INORGANIC LABORATORY CHEMICALS | | | |
| Waste Char: | | A | | | |
| Waste Charac Desc: | | ACUTELY HAZARDOUS WASTE CHEM. | | | |
| Count Manifests: | | 1 | | | |
| Sum Received Qty: | | 8 | | | |
| Gen District: | | 401 | | | |
| Gen District Office Name: | | KINGSTON DISTRICT OFFICE 401 | | | |
| Gen Region Code: | | 04 | | | |
| Gen Region Office Name: | | EASTERN REGION | | | |
| NAICS Code: | | 446110 | | | |
| NAICS Desc: | | | | | |
| Waste Code: | | 261 | | | |
| Waste Class: | | PHARMACEUTICALS | | | |

| <i>Map Key</i> | <i>Number of Records</i> | <i>Direction/ Distance (m)</i> | <i>Elev/Diff (m)</i> | <i>Site</i> | <i>DB</i> |
|----------------------------------|--------------------------|---|----------------------|-------------|-----------|
| Waste Char: | | A | | | |
| Waste Charac Desc: | | ACUTELY HAZARDOUS WASTE CHEM. | | | |
| Count Manifests: | | 22 | | | |
| Sum Received Qty: | | 1901.88 | | | |
| Gen District: | | 403 | | | |
| Gen District Office Name: | | CORNWALL AREA OFFICE 403 | | | |
| Gen Region Code: | | 04 | | | |
| Gen Region Office Name: | | EASTERN REGION | | | |
| NAICS Code: | | 446110 | | | |
| NAICS Desc: | | | | | |
| Waste Code: | | 261 | | | |
| Waste Class: | | PHARMACEUTICALS | | | |
| Waste Char: | | A | | | |
| Waste Charac Desc: | | ACUTELY HAZARDOUS WASTE CHEM. | | | |
| Count Manifests: | | 44 | | | |
| Sum Received Qty: | | 977.99 | | | |
| Gen District: | | 402 | | | |
| Gen District Office Name: | | OTTAWA DISTRICT OFFICE 402 | | | |
| Gen Region Code: | | 04 | | | |
| Gen Region Office Name: | | EASTERN REGION | | | |
| NAICS Code: | | 912120 | | | |
| NAICS Desc: | | | | | |
| Waste Code: | | 261 | | | |
| Waste Class: | | PHARMACEUTICALS | | | |
| Waste Char: | | A | | | |
| Waste Charac Desc: | | ACUTELY HAZARDOUS WASTE CHEM. | | | |
| Count Manifests: | | 1 | | | |
| Sum Received Qty: | | 13.5 | | | |
| Gen District: | | 403 | | | |
| Gen District Office Name: | | CORNWALL AREA OFFICE 403 | | | |
| Gen Region Code: | | 04 | | | |
| Gen Region Office Name: | | EASTERN REGION | | | |
| NAICS Code: | | 446110 | | | |
| NAICS Desc: | | | | | |
| Waste Code: | | 263 | | | |
| Waste Class: | | ORGANIC LABORATORY CHEMICALS | | | |
| Waste Char: | | I | | | |
| Waste Charac Desc: | | IGNITABLE | | | |
| Count Manifests: | | 1 | | | |
| Sum Received Qty: | | 5 | | | |
| Gen District: | | 401 | | | |
| Gen District Office Name: | | KINGSTON DISTRICT OFFICE 401 | | | |
| Gen Region Code: | | 04 | | | |
| Gen Region Office Name: | | EASTERN REGION | | | |
| NAICS Code: | | 325190 | | | |
| NAICS Desc: | | OTHER BASIC ORGANIC CHEMICAL MANUFACTURING | | | |
| Waste Code: | | 312 | | | |
| Waste Class: | | PATHOLOGICAL WASTES | | | |
| Waste Char: | | P | | | |
| Waste Charac Desc: | | PATHOLOGICAL | | | |
| Count Manifests: | | 1 | | | |
| Sum Received Qty: | | 1.8 | | | |
| Gen District: | | 401 | | | |
| Gen District Office Name: | | KINGSTON DISTRICT OFFICE 401 | | | |
| Gen Region Code: | | 04 | | | |
| Gen Region Office Name: | | EASTERN REGION | | | |
| NAICS Code: | | 325220 | | | |
| NAICS Desc: | | ARTIFICIAL AND SYNTHETIC FIBRES AND FILAMENTS MANUFACTURING | | | |
| Waste Code: | | 312 | | | |
| Waste Class: | | PATHOLOGICAL WASTES | | | |
| Waste Char: | | P | | | |

| <i>Map Key</i> | <i>Number of Records</i> | <i>Direction/ Distance (m)</i> | <i>Elev/Diff (m)</i> | <i>Site</i> | <i>DB</i> |
|----------------------------------|--------------------------|--|--------------------------|-------------|-----------|
| Waste Charac Desc: | | PATHOLOGICAL | | | |
| Count Manifests: | | 2 | | | |
| Sum Received Qty: | | 2.8 | | | |
| Gen District: | | 403 | | | |
| Gen District Office Name: | | CORNWALL AREA OFFICE 403 | | | |
| Gen Region Code: | | 04 | | | |
| Gen Region Office Name: | | EASTERN REGION | | | |
| NAICS Code: | | 621150 | | | |
| NAICS Desc: | | | | | |
| Waste Code: | | 312 | | | |
| Waste Class: | | PATHOLOGICAL WASTES | | | |
| Waste Char: | | P | | | |
| Waste Charac Desc: | | PATHOLOGICAL | | | |
| Count Manifests: | | 39 | | | |
| Sum Received Qty: | | 7391.59 | | | |
| Gen District: | | 202 | | | |
| Gen District Office Name: | | GUELPH DISTRICT OFFICE 202 | | | |
| Gen Region Code: | | 02 | | | |
| Gen Region Office Name: | | WEST-CENTRAL REGION | | | |
| NAICS Code: | | 623999 | | | |
| NAICS Desc: | | | | | |
| Waste Code: | | 312 | | | |
| Waste Class: | | PATHOLOGICAL WASTES | | | |
| Waste Char: | | P | | | |
| Waste Charac Desc: | | PATHOLOGICAL | | | |
| Count Manifests: | | 1 | | | |
| Sum Received Qty: | | 22.64 | | | |
| Gen District: | | 401 | | | |
| Gen District Office Name: | | KINGSTON DISTRICT OFFICE 401 | | | |
| Gen Region Code: | | 04 | | | |
| Gen Region Office Name: | | EASTERN REGION | | | |
| NAICS Code: | | 444110 | | | |
| NAICS Desc: | | HOME CENTRES | | | |
| Waste Code: | | 331 | | | |
| Waste Class: | | WASTE COMPRESSED GASES | | | |
| Waste Char: | | I | | | |
| Waste Charac Desc: | | IGNITABLE | | | |
| Count Manifests: | | 6 | | | |
| Sum Received Qty: | | 192 | | | |
| Gen District: | | 401 | | | |
| Gen District Office Name: | | KINGSTON DISTRICT OFFICE 401 | | | |
| Gen Region Code: | | 04 | | | |
| Gen Region Office Name: | | EASTERN REGION | | | |
| NAICS Code: | | 444110 | | | |
| NAICS Desc: | | HOME CENTRES | | | |
| Waste Code: | | 331 | | | |
| Waste Class: | | WASTE COMPRESSED GASES | | | |
| Waste Char: | | L | | | |
| Waste Charac Desc: | | LIQUID INDUSTRIAL WASTE | | | |
| Count Manifests: | | 3 | | | |
| Sum Received Qty: | | 142 | | | |
| Gen District: | | 402 | | | |
| Gen District Office Name: | | OTTAWA DISTRICT OFFICE 402 | | | |
| Gen Region Code: | | 04 | | | |
| Gen Region Office Name: | | EASTERN REGION | | | |
| NAICS Code: | | 445110 | | | |
| NAICS Desc: | | SUPERMARKETS AND OTHER GROCERY (EXCEPT CONVENIENCE) STORES | | | |
| Waste Code: | | 331 | | | |
| Waste Class: | | WASTE COMPRESSED GASES | | | |
| Waste Char: | | I | | | |
| Waste Charac Desc: | | IGNITABLE | | | |

| <i>Map Key</i> | <i>Number of Records</i> | <i>Direction/ Distance (m)</i> | <i>Elev/Diff (m)</i> | <i>Site</i> | <i>DB</i> |
|----------------------------------|--------------------------|--------------------------------|--|-------------|-----------|
| Count Manifests: | | | 75 | | |
| Sum Received Qty: | | | 362 | | |
| Gen District: | | | 403 | | |
| Gen District Office Name: | | | CORNWALL AREA OFFICE 403 | | |
| Gen Region Code: | | | 04 | | |
| Gen Region Office Name: | | | EASTERN REGION | | |
| NAICS Code: | | | 448140 | | |
| NAICS Desc: | | | FAMILY CLOTHING STORES | | |
| Waste Code: | | | 331 | | |
| Waste Class: | | | WASTE COMPRESSED GASES | | |
| Waste Char: | | | L | | |
| Waste Charac Desc: | | | LIQUID INDUSTRIAL WASTE | | |
| Count Manifests: | | | 5 | | |
| Sum Received Qty: | | | 21 | | |
| Gen District: | | | 402 | | |
| Gen District Office Name: | | | OTTAWA DISTRICT OFFICE 402 | | |
| Gen Region Code: | | | 04 | | |
| Gen Region Office Name: | | | EASTERN REGION | | |
| NAICS Code: | | | 444110 | | |
| NAICS Desc: | | | HOME CENTRES | | |
| Waste Code: | | | 148 | | |
| Waste Class: | | | INORGANIC LABORATORY CHEMICALS | | |
| Waste Char: | | | A | | |
| Waste Charac Desc: | | | ACUTELY HAZARDOUS WASTE CHEM. | | |
| Count Manifests: | | | 45 | | |
| Sum Received Qty: | | | 1147 | | |
| Gen District: | | | 501 | | |
| Gen District Office Name: | | | SUDBURY DISTRICT OFFICE 501 | | |
| Gen Region Code: | | | 06 | | |
| Gen Region Office Name: | | | NORTHERN REGION | | |
| NAICS Code: | | | 444110 | | |
| NAICS Desc: | | | HOME CENTRES | | |
| Waste Code: | | | 148 | | |
| Waste Class: | | | INORGANIC LABORATORY CHEMICALS | | |
| Waste Char: | | | A | | |
| Waste Charac Desc: | | | ACUTELY HAZARDOUS WASTE CHEM. | | |
| Count Manifests: | | | 3 | | |
| Sum Received Qty: | | | 10 | | |
| Gen District: | | | 501 | | |
| Gen District Office Name: | | | SUDBURY DISTRICT OFFICE 501 | | |
| Gen Region Code: | | | 06 | | |
| Gen Region Office Name: | | | NORTHERN REGION | | |
| NAICS Code: | | | 445110 | | |
| NAICS Desc: | | | SUPERMARKETS AND OTHER GROCERY (EXCEPT CONVENIENCE) STORES | | |
| Waste Code: | | | 148 | | |
| Waste Class: | | | INORGANIC LABORATORY CHEMICALS | | |
| Waste Char: | | | A | | |
| Waste Charac Desc: | | | ACUTELY HAZARDOUS WASTE CHEM. | | |
| Count Manifests: | | | 1 | | |
| Sum Received Qty: | | | 28 | | |
| Gen District: | | | 304 | | |
| Gen District Office Name: | | | PETERBOROUGH DISTRICT OFFICE 304 | | |
| Gen Region Code: | | | 04 | | |
| Gen Region Office Name: | | | EASTERN REGION | | |
| NAICS Code: | | | 448199 | | |
| NAICS Desc: | | | ALL OTHER CLOTHING STORES | | |
| Waste Code: | | | 148 | | |
| Waste Class: | | | INORGANIC LABORATORY CHEMICALS | | |
| Waste Char: | | | A | | |
| Waste Charac Desc: | | | ACUTELY HAZARDOUS WASTE CHEM. | | |
| Count Manifests: | | | 4 | | |

| <i>Map Key</i> | <i>Number of Records</i> | <i>Direction/ Distance (m)</i> | <i>Elev/Diff (m)</i> | <i>Site</i> | <i>DB</i> |
|----------------------------------|--------------------------|---|--------------------------|-------------|-----------|
| Sum Received Qty: | | 17 | | | |
| Gen District: | | 402 | | | |
| Gen District Office Name: | | OTTAWA DISTRICT OFFICE 402 | | | |
| Gen Region Code: | | 04 | | | |
| Gen Region Office Name: | | EASTERN REGION | | | |
| NAICS Code: | | 452110 | | | |
| NAICS Desc: | | DEPARTMENT STORES | | | |
| Waste Code: | | 148 | | | |
| Waste Class: | | INORGANIC LABORATORY CHEMICALS | | | |
| Waste Char: | | C | | | |
| Waste Charac Desc: | | CORROSIVE | | | |
| Count Manifests: | | 4 | | | |
| Sum Received Qty: | | 8 | | | |
| Gen District: | | 403 | | | |
| Gen District Office Name: | | CORNWALL AREA OFFICE 403 | | | |
| Gen Region Code: | | 04 | | | |
| Gen Region Office Name: | | EASTERN REGION | | | |
| NAICS Code: | | 621620 | | | |
| NAICS Desc: | | | | | |
| Waste Code: | | 148 | | | |
| Waste Class: | | INORGANIC LABORATORY CHEMICALS | | | |
| Waste Char: | | B | | | |
| Waste Charac Desc: | | HAZARDOUS WASTE CHEMICAL | | | |
| Count Manifests: | | 1 | | | |
| Sum Received Qty: | | 1.38 | | | |
| Gen District: | | 402 | | | |
| Gen District Office Name: | | OTTAWA DISTRICT OFFICE 402 | | | |
| Gen Region Code: | | 04 | | | |
| Gen Region Office Name: | | EASTERN REGION | | | |
| NAICS Code: | | 621494 | | | |
| NAICS Desc: | | | | | |
| Waste Code: | | 261 | | | |
| Waste Class: | | PHARMACEUTICALS | | | |
| Waste Char: | | A | | | |
| Waste Charac Desc: | | ACUTELY HAZARDOUS WASTE CHEM. | | | |
| Count Manifests: | | 43 | | | |
| Sum Received Qty: | | 698.12 | | | |
| Gen District: | | 403 | | | |
| Gen District Office Name: | | CORNWALL AREA OFFICE 403 | | | |
| Gen Region Code: | | 04 | | | |
| Gen Region Office Name: | | EASTERN REGION | | | |
| NAICS Code: | | 414510 | | | |
| NAICS Desc: | | PHARMACEUTICALS AND PHARMACY SUPPLIES WHOLESALER-DISTRIBUTORS | | | |
| Waste Code: | | 312 | | | |
| Waste Class: | | PATHOLOGICAL WASTES | | | |
| Waste Char: | | P | | | |
| Waste Charac Desc: | | PATHOLOGICAL | | | |
| Count Manifests: | | 2 | | | |
| Sum Received Qty: | | 19.22 | | | |
| Gen District: | | 402 | | | |
| Gen District Office Name: | | OTTAWA DISTRICT OFFICE 402 | | | |
| Gen Region Code: | | 04 | | | |
| Gen Region Office Name: | | EASTERN REGION | | | |
| NAICS Code: | | 325410 | | | |
| NAICS Desc: | | PHARMACEUTICAL AND MEDICINE MANUFACTURING | | | |
| Waste Code: | | 261 | | | |
| Waste Class: | | PHARMACEUTICALS | | | |
| Waste Char: | | A | | | |
| Waste Charac Desc: | | ACUTELY HAZARDOUS WASTE CHEM. | | | |
| Count Manifests: | | 6 | | | |
| Sum Received Qty: | | 33 | | | |

| <i>Map Key</i> | <i>Number of Records</i> | <i>Direction/ Distance (m)</i> | <i>Elev/Diff (m)</i> | <i>Site</i> | <i>DB</i> |
|----------------------------------|--------------------------|---|--------------------------|-------------|-----------|
| Gen District: | | 402 | | | |
| Gen District Office Name: | | OTTAWA DISTRICT OFFICE 402 | | | |
| Gen Region Code: | | 04 | | | |
| Gen Region Office Name: | | EASTERN REGION | | | |
| NAICS Code: | | 623310 | | | |
| NAICS Desc: | | | | | |
| Waste Code: | | 312 | | | |
| Waste Class: | | PATHOLOGICAL WASTES | | | |
| Waste Char: | | P | | | |
| Waste Charac Desc: | | PATHOLOGICAL | | | |
| Count Manifests: | | 2 | | | |
| Sum Received Qty: | | 182.95 | | | |
| Gen District: | | 304 | | | |
| Gen District Office Name: | | PETERBOROUGH DISTRICT OFFICE 304 | | | |
| Gen Region Code: | | 04 | | | |
| Gen Region Office Name: | | EASTERN REGION | | | |
| NAICS Code: | | 448199 | | | |
| NAICS Desc: | | ALL OTHER CLOTHING STORES | | | |
| Waste Code: | | 331 | | | |
| Waste Class: | | WASTE COMPRESSED GASES | | | |
| Waste Char: | | L | | | |
| Waste Charac Desc: | | LIQUID INDUSTRIAL WASTE | | | |
| Count Manifests: | | 3 | | | |
| Sum Received Qty: | | 17 | | | |
| Gen District: | | 502 | | | |
| Gen District Office Name: | | TIMMINS DISTRICT OFFICE 502 | | | |
| Gen Region Code: | | 06 | | | |
| Gen Region Office Name: | | NORTHERN REGION | | | |
| NAICS Code: | | 448199 | | | |
| NAICS Desc: | | ALL OTHER CLOTHING STORES | | | |
| Waste Code: | | 331 | | | |
| Waste Class: | | WASTE COMPRESSED GASES | | | |
| Waste Char: | | L | | | |
| Waste Charac Desc: | | LIQUID INDUSTRIAL WASTE | | | |
| Count Manifests: | | 4 | | | |
| Sum Received Qty: | | 14 | | | |
| Gen District: | | 401 | | | |
| Gen District Office Name: | | KINGSTON DISTRICT OFFICE 401 | | | |
| Gen Region Code: | | 04 | | | |
| Gen Region Office Name: | | EASTERN REGION | | | |
| NAICS Code: | | 451130 | | | |
| NAICS Desc: | | SEWING, NEEDLEWORK AND PIECE GOODS STORES | | | |
| Waste Code: | | 331 | | | |
| Waste Class: | | WASTE COMPRESSED GASES | | | |
| Waste Char: | | I | | | |
| Waste Charac Desc: | | IGNITABLE | | | |
| Count Manifests: | | 6 | | | |
| Sum Received Qty: | | 71 | | | |
| Gen District: | | 403 | | | |
| Gen District Office Name: | | CORNWALL AREA OFFICE 403 | | | |
| Gen Region Code: | | 04 | | | |
| Gen Region Office Name: | | EASTERN REGION | | | |
| NAICS Code: | | 451130 | | | |
| NAICS Desc: | | SEWING, NEEDLEWORK AND PIECE GOODS STORES | | | |
| Waste Code: | | 331 | | | |
| Waste Class: | | WASTE COMPRESSED GASES | | | |
| Waste Char: | | I | | | |
| Waste Charac Desc: | | IGNITABLE | | | |
| Count Manifests: | | 2 | | | |
| Sum Received Qty: | | 19 | | | |

| <i>Map Key</i> | <i>Number of Records</i> | <i>Direction/ Distance (m)</i> | <i>Elev/Diff (m)</i> | <i>Site</i> | <i>DB</i> |
|----------------------------------|--------------------------|--|--------------------------|-------------|-----------|
| Gen District: | | 402 | | | |
| Gen District Office Name: | | OTTAWA DISTRICT OFFICE 402 | | | |
| Gen Region Code: | | 04 | | | |
| Gen Region Office Name: | | EASTERN REGION | | | |
| NAICS Code: | | 623110 | | | |
| NAICS Desc: | | | | | |
| Waste Code: | | 261 | | | |
| Waste Class: | | PHARMACEUTICALS | | | |
| Waste Char: | | A | | | |
| Waste Charac Desc: | | ACUTELY HAZARDOUS WASTE CHEM. | | | |
| Count Manifests: | | 7 | | | |
| Sum Received Qty: | | 104.16 | | | |
| Gen District: | | 401 | | | |
| Gen District Office Name: | | KINGSTON DISTRICT OFFICE 401 | | | |
| Gen Region Code: | | 04 | | | |
| Gen Region Office Name: | | EASTERN REGION | | | |
| NAICS Code: | | 445110 | | | |
| NAICS Desc: | | SUPERMARKETS AND OTHER GROCERY (EXCEPT CONVENIENCE) STORES | | | |
| Waste Code: | | 263 | | | |
| Waste Class: | | ORGANIC LABORATORY CHEMICALS | | | |
| Waste Char: | | L | | | |
| Waste Charac Desc: | | LIQUID INDUSTRIAL WASTE | | | |
| Count Manifests: | | 8 | | | |
| Sum Received Qty: | | 322 | | | |
| Gen District: | | 805 | | | |
| Gen District Office Name: | | QUEBEC | | | |
| Gen Region Code: | | 04 | | | |
| Gen Region Office Name: | | EASTERN REGION | | | |
| NAICS Code: | | 445110 | | | |
| NAICS Desc: | | SUPERMARKETS AND OTHER GROCERY (EXCEPT CONVENIENCE) STORES | | | |
| Waste Code: | | 263 | | | |
| Waste Class: | | ORGANIC LABORATORY CHEMICALS | | | |
| Waste Char: | | L | | | |
| Waste Charac Desc: | | LIQUID INDUSTRIAL WASTE | | | |
| Count Manifests: | | 7 | | | |
| Sum Received Qty: | | 537 | | | |
| Gen District: | | 403 | | | |
| Gen District Office Name: | | CORNWALL AREA OFFICE 403 | | | |
| Gen Region Code: | | 04 | | | |
| Gen Region Office Name: | | EASTERN REGION | | | |
| NAICS Code: | | 448140 | | | |
| NAICS Desc: | | FAMILY CLOTHING STORES | | | |
| Waste Code: | | 263 | | | |
| Waste Class: | | ORGANIC LABORATORY CHEMICALS | | | |
| Waste Char: | | A | | | |
| Waste Charac Desc: | | ACUTELY HAZARDOUS WASTE CHEM. | | | |
| Count Manifests: | | 3 | | | |
| Sum Received Qty: | | 177 | | | |
| Gen District: | | 402 | | | |
| Gen District Office Name: | | OTTAWA DISTRICT OFFICE 402 | | | |
| Gen Region Code: | | 04 | | | |
| Gen Region Office Name: | | EASTERN REGION | | | |
| NAICS Code: | | 445110 | | | |
| NAICS Desc: | | SUPERMARKETS AND OTHER GROCERY (EXCEPT CONVENIENCE) STORES | | | |
| Waste Code: | | 312 | | | |
| Waste Class: | | PATHOLOGICAL WASTES | | | |
| Waste Char: | | P | | | |
| Waste Charac Desc: | | PATHOLOGICAL | | | |
| Count Manifests: | | 2 | | | |
| Sum Received Qty: | | 13.2 | | | |
| Gen District: | | 402 | | | |

| <i>Map Key</i> | <i>Number of Records</i> | <i>Direction/ Distance (m)</i> | <i>Elev/Diff (m)</i> | <i>Site</i> | <i>DB</i> |
|----------------------------------|--------------------------|------------------------------------|--------------------------|-------------|-----------|
| Gen District Office Name: | | OTTAWA DISTRICT OFFICE 402 | | | |
| Gen Region Code: | | 04 | | | |
| Gen Region Office Name: | | EASTERN REGION | | | |
| NAICS Code: | | 531310 | | | |
| NAICS Desc: | | REAL ESTATE PROPERTY MANAGERS | | | |
| Waste Code: | | 312 | | | |
| Waste Class: | | PATHOLOGICAL WASTES | | | |
| Waste Char: | | P | | | |
| Waste Charac Desc: | | PATHOLOGICAL | | | |
| Count Manifests: | | 3 | | | |
| Sum Received Qty: | | 100.64 | | | |
| Gen District: | | 502 | | | |
| Gen District Office Name: | | TIMMINS DISTRICT OFFICE 502 | | | |
| Gen Region Code: | | 06 | | | |
| Gen Region Office Name: | | NORTHERN REGION | | | |
| NAICS Code: | | 448199 | | | |
| NAICS Desc: | | ALL OTHER CLOTHING STORES | | | |
| Waste Code: | | 112 | | | |
| Waste Class: | | ACID WASTE - HEAVY METALS | | | |
| Waste Char: | | C | | | |
| Waste Charac Desc: | | CORROSIVE | | | |
| Count Manifests: | | 3 | | | |
| Sum Received Qty: | | 9 | | | |
| Gen District: | | 403 | | | |
| Gen District Office Name: | | CORNWALL AREA OFFICE 403 | | | |
| Gen Region Code: | | 04 | | | |
| Gen Region Office Name: | | EASTERN REGION | | | |
| NAICS Code: | | 448140 | | | |
| NAICS Desc: | | FAMILY CLOTHING STORES | | | |
| Waste Code: | | 261 | | | |
| Waste Class: | | PHARMACEUTICALS | | | |
| Waste Char: | | A | | | |
| Waste Charac Desc: | | ACUTELY HAZARDOUS WASTE CHEM. | | | |
| Count Manifests: | | 2 | | | |
| Sum Received Qty: | | 2 | | | |
| Gen District: | | 304 | | | |
| Gen District Office Name: | | PETERBOROUGH DISTRICT OFFICE 304 | | | |
| Gen Region Code: | | 04 | | | |
| Gen Region Office Name: | | EASTERN REGION | | | |
| NAICS Code: | | 448199 | | | |
| NAICS Desc: | | ALL OTHER CLOTHING STORES | | | |
| Waste Code: | | 261 | | | |
| Waste Class: | | PHARMACEUTICALS | | | |
| Waste Char: | | A | | | |
| Waste Charac Desc: | | ACUTELY HAZARDOUS WASTE CHEM. | | | |
| Count Manifests: | | 1 | | | |
| Sum Received Qty: | | 1 | | | |
| Gen District: | | 401 | | | |
| Gen District Office Name: | | KINGSTON DISTRICT OFFICE 401 | | | |
| Gen Region Code: | | 04 | | | |
| Gen Region Office Name: | | EASTERN REGION | | | |
| NAICS Code: | | 448199 | | | |
| NAICS Desc: | | ALL OTHER CLOTHING STORES | | | |
| Waste Code: | | 261 | | | |
| Waste Class: | | PHARMACEUTICALS | | | |
| Waste Char: | | A | | | |
| Waste Charac Desc: | | ACUTELY HAZARDOUS WASTE CHEM. | | | |
| Count Manifests: | | 5 | | | |
| Sum Received Qty: | | 5 | | | |
| Gen District: | | 403 | | | |
| Gen District Office Name: | | CORNWALL AREA OFFICE 403 | | | |

| <i>Map Key</i> | <i>Number of Records</i> | <i>Direction/ Distance (m)</i> | <i>Elev/Diff (m)</i> | <i>Site</i> | <i>DB</i> |
|----------------------------------|--------------------------|---|----------------------|-------------|-----------|
| Gen Region Code: | | 04 | | | |
| Gen Region Office Name: | | EASTERN REGION | | | |
| NAICS Code: | | 311515 | | | |
| NAICS Desc: | | BUTTER, CHEESE, AND DRY AND CONDENSED DAIRY PRODUCT MANUFACTURING, BUTTER, CHEESE, AND DRY AND CONDENSED DAIRY PRODUCTS MANUFACTURING | | | |
| Waste Code: | | 312 | | | |
| Waste Class: | | PATHOLOGICAL WASTES | | | |
| Waste Char: | | P | | | |
| Waste Charac Desc: | | PATHOLOGICAL | | | |
| Count Manifests: | | 4 | | | |
| Sum Received Qty: | | 61.94 | | | |
| Gen District: | | 402 | | | |
| Gen District Office Name: | | OTTAWA DISTRICT OFFICE 402 | | | |
| Gen Region Code: | | 04 | | | |
| Gen Region Office Name: | | EASTERN REGION | | | |
| NAICS Code: | | 314990 | | | |
| NAICS Desc: | | ALL OTHER TEXTILE PRODUCT MILLS | | | |
| Waste Code: | | 312 | | | |
| Waste Class: | | PATHOLOGICAL WASTES | | | |
| Waste Char: | | P | | | |
| Waste Charac Desc: | | PATHOLOGICAL | | | |
| Count Manifests: | | 1 | | | |
| Sum Received Qty: | | 1.74 | | | |
| Gen District: | | 402 | | | |
| Gen District Office Name: | | OTTAWA DISTRICT OFFICE 402 | | | |
| Gen Region Code: | | 04 | | | |
| Gen Region Office Name: | | EASTERN REGION | | | |
| NAICS Code: | | 911110 | | | |
| NAICS Desc: | | | | | |
| Waste Code: | | 312 | | | |
| Waste Class: | | PATHOLOGICAL WASTES | | | |
| Waste Char: | | P | | | |
| Waste Charac Desc: | | PATHOLOGICAL | | | |
| Count Manifests: | | 2 | | | |
| Sum Received Qty: | | 1567 | | | |
| Gen District: | | 402 | | | |
| Gen District Office Name: | | OTTAWA DISTRICT OFFICE 402 | | | |
| Gen Region Code: | | 04 | | | |
| Gen Region Office Name: | | EASTERN REGION | | | |
| NAICS Code: | | 913910 | | | |
| NAICS Desc: | | | | | |
| Waste Code: | | 312 | | | |
| Waste Class: | | PATHOLOGICAL WASTES | | | |
| Waste Char: | | P | | | |
| Waste Charac Desc: | | PATHOLOGICAL | | | |
| Count Manifests: | | 23 | | | |
| Sum Received Qty: | | 6762.39 | | | |
| Gen District: | | 402 | | | |
| Gen District Office Name: | | OTTAWA DISTRICT OFFICE 402 | | | |
| Gen Region Code: | | 04 | | | |
| Gen Region Office Name: | | EASTERN REGION | | | |
| NAICS Code: | | 452999 | | | |
| NAICS Desc: | | ALL OTHER MISCELLANEOUS GENERAL MERCHANDISE STORES | | | |
| Waste Code: | | 331 | | | |
| Waste Class: | | WASTE COMPRESSED GASES | | | |
| Waste Char: | | I | | | |
| Waste Charac Desc: | | IGNITABLE | | | |
| Count Manifests: | | 12 | | | |
| Sum Received Qty: | | 157 | | | |
| Gen District: | | 402 | | | |
| Gen District Office Name: | | OTTAWA DISTRICT OFFICE 402 | | | |

| <i>Map Key</i> | <i>Number of Records</i> | <i>Direction/ Distance (m)</i> | <i>Elev/Diff (m)</i> | <i>Site</i> | <i>DB</i> |
|----------------------------------|--------------------------|----------------------------------|----------------------|-------------|-----------|
| Gen Region Code: | | 04 | | | |
| Gen Region Office Name: | | EASTERN REGION | | | |
| NAICS Code: | | 453310 | | | |
| NAICS Desc: | | USED MERCHANDISE STORES | | | |
| Waste Code: | | 331 | | | |
| Waste Class: | | WASTE COMPRESSED GASES | | | |
| Waste Char: | | I | | | |
| Waste Charac Desc: | | IGNITABLE | | | |
| Count Manifests: | | 18 | | | |
| Sum Received Qty: | | 168 | | | |
| Gen District: | | 402 | | | |
| Gen District Office Name: | | OTTAWA DISTRICT OFFICE 402 | | | |
| Gen Region Code: | | 04 | | | |
| Gen Region Office Name: | | EASTERN REGION | | | |
| NAICS Code: | | 444110 | | | |
| NAICS Desc: | | HOME CENTRES | | | |
| Waste Code: | | 212 | | | |
| Waste Class: | | ALIPHATIC SOLVENTS | | | |
| Waste Char: | | I | | | |
| Waste Charac Desc: | | IGNITABLE | | | |
| Count Manifests: | | 19 | | | |
| Sum Received Qty: | | 3540 | | | |
| Gen District: | | 403 | | | |
| Gen District Office Name: | | CORNWALL AREA OFFICE 403 | | | |
| Gen Region Code: | | 04 | | | |
| Gen Region Office Name: | | EASTERN REGION | | | |
| NAICS Code: | | 444110 | | | |
| NAICS Desc: | | HOME CENTRES | | | |
| Waste Code: | | 212 | | | |
| Waste Class: | | ALIPHATIC SOLVENTS | | | |
| Waste Char: | | I | | | |
| Waste Charac Desc: | | IGNITABLE | | | |
| Count Manifests: | | 2 | | | |
| Sum Received Qty: | | 97 | | | |
| Gen District: | | 501 | | | |
| Gen District Office Name: | | SUDBURY DISTRICT OFFICE 501 | | | |
| Gen Region Code: | | 06 | | | |
| Gen Region Office Name: | | NORTHERN REGION | | | |
| NAICS Code: | | 444110 | | | |
| NAICS Desc: | | HOME CENTRES | | | |
| Waste Code: | | 212 | | | |
| Waste Class: | | ALIPHATIC SOLVENTS | | | |
| Waste Char: | | I | | | |
| Waste Charac Desc: | | IGNITABLE | | | |
| Count Manifests: | | 1 | | | |
| Sum Received Qty: | | 50 | | | |
| Gen District: | | 304 | | | |
| Gen District Office Name: | | PETERBOROUGH DISTRICT OFFICE 304 | | | |
| Gen Region Code: | | 04 | | | |
| Gen Region Office Name: | | EASTERN REGION | | | |
| NAICS Code: | | 448199 | | | |
| NAICS Desc: | | ALL OTHER CLOTHING STORES | | | |
| Waste Code: | | 212 | | | |
| Waste Class: | | ALIPHATIC SOLVENTS | | | |
| Waste Char: | | I | | | |
| Waste Charac Desc: | | IGNITABLE | | | |
| Count Manifests: | | 1 | | | |
| Sum Received Qty: | | 1 | | | |
| Gen District: | | 502 | | | |
| Gen District Office Name: | | TIMMINS DISTRICT OFFICE 502 | | | |
| Gen Region Code: | | 06 | | | |

| <i>Map Key</i> | <i>Number of Records</i> | <i>Direction/ Distance (m)</i> | <i>Elev/Diff (m)</i> | <i>Site</i> | <i>DB</i> |
|----------------------------------|--------------------------|--|----------------------|-------------|-----------|
| Gen Region Office Name: | | NORTHERN REGION | | | |
| NAICS Code: | | 448199 | | | |
| NAICS Desc: | | ALL OTHER CLOTHING STORES | | | |
| Waste Code: | | 212 | | | |
| Waste Class: | | ALIPHATIC SOLVENTS | | | |
| Waste Char: | | I | | | |
| Waste Charac Desc: | | IGNITABLE | | | |
| Count Manifests: | | 7 | | | |
| Sum Received Qty: | | 264 | | | |
| Gen District: | | 501 | | | |
| Gen District Office Name: | | SUDBURY DISTRICT OFFICE 501 | | | |
| Gen Region Code: | | 06 | | | |
| Gen Region Office Name: | | NORTHERN REGION | | | |
| NAICS Code: | | 541380 | | | |
| NAICS Desc: | | TESTING LABORATORIES | | | |
| Waste Code: | | 252 | | | |
| Waste Class: | | WASTE OILS & LUBRICANTS | | | |
| Waste Char: | | L | | | |
| Waste Charac Desc: | | LIQUID INDUSTRIAL WASTE | | | |
| Count Manifests: | | 1 | | | |
| Sum Received Qty: | | 13 | | | |
| Gen District: | | 805 | | | |
| Gen District Office Name: | | QUEBEC | | | |
| Gen Region Code: | | 04 | | | |
| Gen Region Office Name: | | EASTERN REGION | | | |
| NAICS Code: | | 452999 | | | |
| NAICS Desc: | | ALL OTHER MISCELLANEOUS GENERAL MERCHANDISE STORES | | | |
| Waste Code: | | 263 | | | |
| Waste Class: | | ORGANIC LABORATORY CHEMICALS | | | |
| Waste Char: | | A | | | |
| Waste Charac Desc: | | ACUTELY HAZARDOUS WASTE CHEM. | | | |
| Count Manifests: | | 1 | | | |
| Sum Received Qty: | | 1 | | | |
| Gen District: | | 805 | | | |
| Gen District Office Name: | | QUEBEC | | | |
| Gen Region Code: | | 04 | | | |
| Gen Region Office Name: | | EASTERN REGION | | | |
| NAICS Code: | | 452999 | | | |
| NAICS Desc: | | ALL OTHER MISCELLANEOUS GENERAL MERCHANDISE STORES | | | |
| Waste Code: | | 263 | | | |
| Waste Class: | | ORGANIC LABORATORY CHEMICALS | | | |
| Waste Char: | | L | | | |
| Waste Charac Desc: | | LIQUID INDUSTRIAL WASTE | | | |
| Count Manifests: | | 3 | | | |
| Sum Received Qty: | | 129 | | | |
| Gen District: | | 501 | | | |
| Gen District Office Name: | | SUDBURY DISTRICT OFFICE 501 | | | |
| Gen Region Code: | | 06 | | | |
| Gen Region Office Name: | | NORTHERN REGION | | | |
| NAICS Code: | | 452999 | | | |
| NAICS Desc: | | ALL OTHER MISCELLANEOUS GENERAL MERCHANDISE STORES | | | |
| Waste Code: | | 263 | | | |
| Waste Class: | | ORGANIC LABORATORY CHEMICALS | | | |
| Waste Char: | | I | | | |
| Waste Charac Desc: | | IGNITABLE | | | |
| Count Manifests: | | 1 | | | |
| Sum Received Qty: | | 4 | | | |
| Gen District: | | 401 | | | |
| Gen District Office Name: | | KINGSTON DISTRICT OFFICE 401 | | | |
| Gen Region Code: | | 04 | | | |
| Gen Region Office Name: | | EASTERN REGION | | | |

| <i>Map Key</i> | <i>Number of Records</i> | <i>Direction/ Distance (m)</i> | <i>Elev/Diff (m)</i> | <i>Site</i> | <i>DB</i> |
|----------------------------------|--------------------------|--|----------------------|-------------|-----------|
| NAICS Code: | | 541940 | | | |
| NAICS Desc: | | VETERINARY SERVICES | | | |
| Waste Code: | | 312 | | | |
| Waste Class: | | PATHOLOGICAL WASTES | | | |
| Waste Char: | | P | | | |
| Waste Charac Desc: | | PATHOLOGICAL | | | |
| Count Manifests: | | 15 | | | |
| Sum Received Qty: | | 340.86 | | | |
| Gen District: | | 501 | | | |
| Gen District Office Name: | | SUDBURY DISTRICT OFFICE 501 | | | |
| Gen Region Code: | | 06 | | | |
| Gen Region Office Name: | | NORTHERN REGION | | | |
| NAICS Code: | | 444110 | | | |
| NAICS Desc: | | HOME CENTRES | | | |
| Waste Code: | | 331 | | | |
| Waste Class: | | WASTE COMPRESSED GASES | | | |
| Waste Char: | | I | | | |
| Waste Charac Desc: | | IGNITABLE | | | |
| Count Manifests: | | 3 | | | |
| Sum Received Qty: | | 49 | | | |
| Gen District: | | 503 | | | |
| Gen District Office Name: | | SAULT STE. MARIE AREA OFFICE 503 | | | |
| Gen Region Code: | | 06 | | | |
| Gen Region Office Name: | | NORTHERN REGION | | | |
| NAICS Code: | | 444110 | | | |
| NAICS Desc: | | HOME CENTRES | | | |
| Waste Code: | | 331 | | | |
| Waste Class: | | WASTE COMPRESSED GASES | | | |
| Waste Char: | | L | | | |
| Waste Charac Desc: | | LIQUID INDUSTRIAL WASTE | | | |
| Count Manifests: | | 4 | | | |
| Sum Received Qty: | | 76 | | | |
| Gen District: | | 304 | | | |
| Gen District Office Name: | | PETERBOROUGH DISTRICT OFFICE 304 | | | |
| Gen Region Code: | | 04 | | | |
| Gen Region Office Name: | | EASTERN REGION | | | |
| NAICS Code: | | 445110 | | | |
| NAICS Desc: | | SUPERMARKETS AND OTHER GROCERY (EXCEPT CONVENIENCE) STORES | | | |
| Waste Code: | | 331 | | | |
| Waste Class: | | WASTE COMPRESSED GASES | | | |
| Waste Char: | | I | | | |
| Waste Charac Desc: | | IGNITABLE | | | |
| Count Manifests: | | 1 | | | |
| Sum Received Qty: | | 1 | | | |
| Gen District: | | 403 | | | |
| Gen District Office Name: | | CORNWALL AREA OFFICE 403 | | | |
| Gen Region Code: | | 04 | | | |
| Gen Region Office Name: | | EASTERN REGION | | | |
| NAICS Code: | | 445110 | | | |
| NAICS Desc: | | SUPERMARKETS AND OTHER GROCERY (EXCEPT CONVENIENCE) STORES | | | |
| Waste Code: | | 331 | | | |
| Waste Class: | | WASTE COMPRESSED GASES | | | |
| Waste Char: | | I | | | |
| Waste Charac Desc: | | IGNITABLE | | | |
| Count Manifests: | | 1 | | | |
| Sum Received Qty: | | 3 | | | |
| Gen District: | | 805 | | | |
| Gen District Office Name: | | QUEBEC | | | |
| Gen Region Code: | | 04 | | | |
| Gen Region Office Name: | | EASTERN REGION | | | |
| NAICS Code: | | 445110 | | | |

| <i>Map Key</i> | <i>Number of Records</i> | <i>Direction/ Distance (m)</i> | <i>Elev/Diff (m)</i> | <i>Site</i> | <i>DB</i> |
|----------------------------------|--------------------------|--|----------------------|-------------|-----------|
| NAICS Desc: | | SUPERMARKETS AND OTHER GROCERY (EXCEPT CONVENIENCE) STORES | | | |
| Waste Code: | | 331 | | | |
| Waste Class: | | WASTE COMPRESSED GASES | | | |
| Waste Char: | | I | | | |
| Waste Charac Desc: | | IGNITABLE | | | |
| Count Manifests: | | 8 | | | |
| Sum Received Qty: | | 38 | | | |
| Gen District: | | 503 | | | |
| Gen District Office Name: | | SAULT STE. MARIE AREA OFFICE 503 | | | |
| Gen Region Code: | | 06 | | | |
| Gen Region Office Name: | | NORTHERN REGION | | | |
| NAICS Code: | | 448199 | | | |
| NAICS Desc: | | ALL OTHER CLOTHING STORES | | | |
| Waste Code: | | 331 | | | |
| Waste Class: | | WASTE COMPRESSED GASES | | | |
| Waste Char: | | L | | | |
| Waste Charac Desc: | | LIQUID INDUSTRIAL WASTE | | | |
| Count Manifests: | | 3 | | | |
| Sum Received Qty: | | 7 | | | |
| Gen District: | | 401 | | | |
| Gen District Office Name: | | KINGSTON DISTRICT OFFICE 401 | | | |
| Gen Region Code: | | 04 | | | |
| Gen Region Office Name: | | EASTERN REGION | | | |
| NAICS Code: | | 451130 | | | |
| NAICS Desc: | | SEWING, NEEDLEWORK AND PIECE GOODS STORES | | | |
| Waste Code: | | 331 | | | |
| Waste Class: | | WASTE COMPRESSED GASES | | | |
| Waste Char: | | L | | | |
| Waste Charac Desc: | | LIQUID INDUSTRIAL WASTE | | | |
| Count Manifests: | | 1 | | | |
| Sum Received Qty: | | 12 | | | |
| Gen District: | | 501 | | | |
| Gen District Office Name: | | SUDBURY DISTRICT OFFICE 501 | | | |
| Gen Region Code: | | 06 | | | |
| Gen Region Office Name: | | NORTHERN REGION | | | |
| NAICS Code: | | 448199 | | | |
| NAICS Desc: | | ALL OTHER CLOTHING STORES | | | |
| Waste Code: | | 146 | | | |
| Waste Class: | | OTHER SPECIFIED INORGANICS | | | |
| Waste Char: | | T | | | |
| Waste Charac Desc: | | LEACHATE TOXIC | | | |
| Count Manifests: | | 4 | | | |
| Sum Received Qty: | | 43 | | | |
| Gen District: | | 503 | | | |
| Gen District Office Name: | | SAULT STE. MARIE AREA OFFICE 503 | | | |
| Gen Region Code: | | 06 | | | |
| Gen Region Office Name: | | NORTHERN REGION | | | |
| NAICS Code: | | 444110 | | | |
| NAICS Desc: | | HOME CENTRES | | | |
| Waste Code: | | 212 | | | |
| Waste Class: | | ALIPHATIC SOLVENTS | | | |
| Waste Char: | | I | | | |
| Waste Charac Desc: | | IGNITABLE | | | |
| Count Manifests: | | 3 | | | |
| Sum Received Qty: | | 12 | | | |
| Gen District: | | 402 | | | |
| Gen District Office Name: | | OTTAWA DISTRICT OFFICE 402 | | | |
| Gen Region Code: | | 04 | | | |
| Gen Region Office Name: | | EASTERN REGION | | | |
| NAICS Code: | | 445110 | | | |
| NAICS Desc: | | SUPERMARKETS AND OTHER GROCERY (EXCEPT CONVENIENCE) STORES | | | |

| <i>Map Key</i> | <i>Number of Records</i> | <i>Direction/ Distance (m)</i> | <i>Elev/Diff (m)</i> | <i>Site</i> | <i>DB</i> |
|----------------------------------|--------------------------|---|----------------------|-------------|-----------|
| Waste Code: | | 212 | | | |
| Waste Class: | | ALIPHATIC SOLVENTS | | | |
| Waste Char: | | I | | | |
| Waste Charac Desc: | | IGNITABLE | | | |
| Count Manifests: | | 38 | | | |
| Sum Received Qty: | | 337 | | | |
| Gen District: | | 401 | | | |
| Gen District Office Name: | | KINGSTON DISTRICT OFFICE 401 | | | |
| Gen Region Code: | | 04 | | | |
| Gen Region Office Name: | | EASTERN REGION | | | |
| NAICS Code: | | 451130 | | | |
| NAICS Desc: | | SEWING, NEEDLEWORK AND PIECE GOODS STORES | | | |
| Waste Code: | | 212 | | | |
| Waste Class: | | ALIPHATIC SOLVENTS | | | |
| Waste Char: | | I | | | |
| Waste Charac Desc: | | IGNITABLE | | | |
| Count Manifests: | | 5 | | | |
| Sum Received Qty: | | 9 | | | |
| Gen District: | | 501 | | | |
| Gen District Office Name: | | SUDBURY DISTRICT OFFICE 501 | | | |
| Gen Region Code: | | 06 | | | |
| Gen Region Office Name: | | NORTHERN REGION | | | |
| NAICS Code: | | 451130 | | | |
| NAICS Desc: | | SEWING, NEEDLEWORK AND PIECE GOODS STORES | | | |
| Waste Code: | | 212 | | | |
| Waste Class: | | ALIPHATIC SOLVENTS | | | |
| Waste Char: | | I | | | |
| Waste Charac Desc: | | IGNITABLE | | | |
| Count Manifests: | | 2 | | | |
| Sum Received Qty: | | 5 | | | |
| Gen District: | | 402 | | | |
| Gen District Office Name: | | OTTAWA DISTRICT OFFICE 402 | | | |
| Gen Region Code: | | 04 | | | |
| Gen Region Office Name: | | EASTERN REGION | | | |
| NAICS Code: | | 448199 | | | |
| NAICS Desc: | | ALL OTHER CLOTHING STORES | | | |
| Waste Code: | | 261 | | | |
| Waste Class: | | PHARMACEUTICALS | | | |
| Waste Char: | | A | | | |
| Waste Charac Desc: | | ACUTELY HAZARDOUS WASTE CHEM. | | | |
| Count Manifests: | | 11 | | | |
| Sum Received Qty: | | 11 | | | |
| Gen District: | | 402 | | | |
| Gen District Office Name: | | OTTAWA DISTRICT OFFICE 402 | | | |
| Gen Region Code: | | 04 | | | |
| Gen Region Office Name: | | EASTERN REGION | | | |
| NAICS Code: | | 453310 | | | |
| NAICS Desc: | | USED MERCHANDISE STORES | | | |
| Waste Code: | | 261 | | | |
| Waste Class: | | PHARMACEUTICALS | | | |
| Waste Char: | | L | | | |
| Waste Charac Desc: | | LIQUID INDUSTRIAL WASTE | | | |
| Count Manifests: | | 5 | | | |
| Sum Received Qty: | | 17 | | | |
| Gen District: | | 401 | | | |
| Gen District Office Name: | | KINGSTON DISTRICT OFFICE 401 | | | |
| Gen Region Code: | | 04 | | | |
| Gen Region Office Name: | | EASTERN REGION | | | |
| NAICS Code: | | 446199 | | | |
| NAICS Desc: | | ALL OTHER HEALTH AND PERSONAL CARE STORES | | | |
| Waste Code: | | 312 | | | |

| <i>Map Key</i> | <i>Number of Records</i> | <i>Direction/ Distance (m)</i> | <i>Elev/Diff (m)</i> | <i>Site</i> | <i>DB</i> |
|----------------------------------|--------------------------|---|----------------------|-------------|-----------|
| Waste Class: | | PATHOLOGICAL WASTES | | | |
| Waste Char: | | P | | | |
| Waste Charac Desc: | | PATHOLOGICAL | | | |
| Count Manifests: | | 24 | | | |
| Sum Received Qty: | | 785.12 | | | |
| Gen District: | | 502 | | | |
| Gen District Office Name: | | TIMMINS DISTRICT OFFICE 502 | | | |
| Gen Region Code: | | 06 | | | |
| Gen Region Office Name: | | NORTHERN REGION | | | |
| NAICS Code: | | 451130 | | | |
| NAICS Desc: | | SEWING, NEEDLEWORK AND PIECE GOODS STORES | | | |
| Waste Code: | | 212 | | | |
| Waste Class: | | ALIPHATIC SOLVENTS | | | |
| Waste Char: | | I | | | |
| Waste Charac Desc: | | IGNITABLE | | | |
| Count Manifests: | | 1 | | | |
| Sum Received Qty: | | 4 | | | |
| Gen District: | | 504 | | | |
| Gen District Office Name: | | NORTH BAY AREA OFFIC0 504 | | | |
| Gen Region Code: | | 06 | | | |
| Gen Region Office Name: | | NORTHERN REGION | | | |
| NAICS Code: | | 453999 | | | |
| NAICS Desc: | | ALL OTHER MISCELLANEOUS STORE RETAILERS (EXCEPT BEER AND WINE-MAKING SUPPLIES STORES) | | | |
| Waste Code: | | 212 | | | |
| Waste Class: | | ALIPHATIC SOLVENTS | | | |
| Waste Char: | | I | | | |
| Waste Charac Desc: | | IGNITABLE | | | |
| Count Manifests: | | 1 | | | |
| Sum Received Qty: | | 1 | | | |
| Gen District: | | 402 | | | |
| Gen District Office Name: | | OTTAWA DISTRICT OFFICE 402 | | | |
| Gen Region Code: | | 04 | | | |
| Gen Region Office Name: | | EASTERN REGION | | | |
| NAICS Code: | | 453310 | | | |
| NAICS Desc: | | USED MERCHANDISE STORES | | | |
| Waste Code: | | 252 | | | |
| Waste Class: | | WASTE OILS & LUBRICANTS | | | |
| Waste Char: | | L | | | |
| Waste Charac Desc: | | LIQUID INDUSTRIAL WASTE | | | |
| Count Manifests: | | 2 | | | |
| Sum Received Qty: | | 9 | | | |
| Gen District: | | 402 | | | |
| Gen District Office Name: | | OTTAWA DISTRICT OFFICE 402 | | | |
| Gen Region Code: | | 04 | | | |
| Gen Region Office Name: | | EASTERN REGION | | | |
| NAICS Code: | | 452999 | | | |
| NAICS Desc: | | ALL OTHER MISCELLANEOUS GENERAL MERCHANDISE STORES | | | |
| Waste Code: | | 262 | | | |
| Waste Class: | | DETERGENTS/SOAPS | | | |
| Waste Char: | | L | | | |
| Waste Charac Desc: | | LIQUID INDUSTRIAL WASTE | | | |
| Count Manifests: | | 4 | | | |
| Sum Received Qty: | | 228 | | | |
| Gen District: | | 401 | | | |
| Gen District Office Name: | | KINGSTON DISTRICT OFFICE 401 | | | |
| Gen Region Code: | | 04 | | | |
| Gen Region Office Name: | | EASTERN REGION | | | |
| NAICS Code: | | 418990 | | | |
| NAICS Desc: | | ALL OTHER WHOLESALER-DISTRIBUTORS | | | |
| Waste Code: | | 264 | | | |
| Waste Class: | | PHOTOPROCESSING WASTES | | | |

| <i>Map Key</i> | <i>Number of Records</i> | <i>Direction/ Distance (m)</i> | <i>Elev/Diff (m)</i> | <i>Site</i> | <i>DB</i> |
|----------------------------------|--------------------------|---|----------------------|-------------|-----------|
| Waste Char: | | T | | | |
| Waste Charac Desc: | | LEACHATE TOXIC | | | |
| Count Manifests: | | 2 | | | |
| Sum Received Qty: | | 237 | | | |
| Gen District: | | 402 | | | |
| Gen District Office Name: | | OTTAWA DISTRICT OFFICE 402 | | | |
| Gen Region Code: | | 04 | | | |
| Gen Region Office Name: | | EASTERN REGION | | | |
| NAICS Code: | | 541940 | | | |
| NAICS Desc: | | VETERINARY SERVICES | | | |
| Waste Code: | | 264 | | | |
| Waste Class: | | PHOTOPROCESSING WASTES | | | |
| Waste Char: | | L | | | |
| Waste Charac Desc: | | LIQUID INDUSTRIAL WASTE | | | |
| Count Manifests: | | 1 | | | |
| Sum Received Qty: | | 4.98 | | | |
| Gen District: | | 805 | | | |
| Gen District Office Name: | | QUEBEC | | | |
| Gen Region Code: | | 04 | | | |
| Gen Region Office Name: | | EASTERN REGION | | | |
| NAICS Code: | | 562110 | | | |
| NAICS Desc: | | WASTE COLLECTION | | | |
| Waste Code: | | 264 | | | |
| Waste Class: | | PHOTOPROCESSING WASTES | | | |
| Waste Char: | | L | | | |
| Waste Charac Desc: | | LIQUID INDUSTRIAL WASTE | | | |
| Count Manifests: | | 1 | | | |
| Sum Received Qty: | | 38 | | | |
| Gen District: | | 401 | | | |
| Gen District Office Name: | | KINGSTON DISTRICT OFFICE 401 | | | |
| Gen Region Code: | | 04 | | | |
| Gen Region Office Name: | | EASTERN REGION | | | |
| NAICS Code: | | 611110 | | | |
| NAICS Desc: | | ELEMENTARY AND SECONDARY SCHOOLS | | | |
| Waste Code: | | 312 | | | |
| Waste Class: | | PATHOLOGICAL WASTES | | | |
| Waste Char: | | P | | | |
| Waste Charac Desc: | | PATHOLOGICAL | | | |
| Count Manifests: | | 41 | | | |
| Sum Received Qty: | | 30704.06 | | | |
| Gen District: | | 402 | | | |
| Gen District Office Name: | | OTTAWA DISTRICT OFFICE 402 | | | |
| Gen Region Code: | | 04 | | | |
| Gen Region Office Name: | | EASTERN REGION | | | |
| NAICS Code: | | 611510 | | | |
| NAICS Desc: | | TECHNICAL AND TRADE SCHOOLS | | | |
| Waste Code: | | 312 | | | |
| Waste Class: | | PATHOLOGICAL WASTES | | | |
| Waste Char: | | P | | | |
| Waste Charac Desc: | | PATHOLOGICAL | | | |
| Count Manifests: | | 3 | | | |
| Sum Received Qty: | | 7.6 | | | |
| Gen District: | | 502 | | | |
| Gen District Office Name: | | TIMMINS DISTRICT OFFICE 502 | | | |
| Gen Region Code: | | 06 | | | |
| Gen Region Office Name: | | NORTHERN REGION | | | |
| NAICS Code: | | 451130 | | | |
| NAICS Desc: | | SEWING, NEEDLEWORK AND PIECE GOODS STORES | | | |
| Waste Code: | | 331 | | | |
| Waste Class: | | WASTE COMPRESSED GASES | | | |
| Waste Char: | | I | | | |

| <i>Map Key</i> | <i>Number of Records</i> | <i>Direction/ Distance (m)</i> | <i>Elev/Diff (m)</i> | <i>Site</i> | <i>DB</i> |
|----------------------------------|--|--------------------------------|----------------------|-------------|-----------|
| Waste Charac Desc: | | IGNITABLE | | | |
| Count Manifests: | 2 | | | | |
| Sum Received Qty: | 20 | | | | |
| Gen District: | 402 | | | | |
| Gen District Office Name: | OTTAWA DISTRICT OFFICE 402 | | | | |
| Gen Region Code: | 04 | | | | |
| Gen Region Office Name: | EASTERN REGION | | | | |
| NAICS Code: | 325410 | | | | |
| NAICS Desc: | PHARMACEUTICAL AND MEDICINE MANUFACTURING | | | | |
| Waste Code: | 148 | | | | |
| Waste Class: | INORGANIC LABORATORY CHEMICALS | | | | |
| Waste Char: | A | | | | |
| Waste Charac Desc: | ACUTELY HAZARDOUS WASTE CHEM. | | | | |
| Count Manifests: | 4 | | | | |
| Sum Received Qty: | 24 | | | | |
| Gen District: | 402 | | | | |
| Gen District Office Name: | OTTAWA DISTRICT OFFICE 402 | | | | |
| Gen Region Code: | 04 | | | | |
| Gen Region Office Name: | EASTERN REGION | | | | |
| NAICS Code: | 621390 | | | | |
| NAICS Desc: | OFFICES OF ALL OTHER HEALTH PRACTITIONERS | | | | |
| Waste Code: | 148 | | | | |
| Waste Class: | INORGANIC LABORATORY CHEMICALS | | | | |
| Waste Char: | C | | | | |
| Waste Charac Desc: | CORROSIVE | | | | |
| Count Manifests: | 2 | | | | |
| Sum Received Qty: | 11.24 | | | | |
| Gen District: | 501 | | | | |
| Gen District Office Name: | SUDBURY DISTRICT OFFICE 501 | | | | |
| Gen Region Code: | 06 | | | | |
| Gen Region Office Name: | NORTHERN REGION | | | | |
| NAICS Code: | 621510 | | | | |
| NAICS Desc: | MEDICAL AND DIAGNOSTIC LABORATORIES | | | | |
| Waste Code: | 148 | | | | |
| Waste Class: | INORGANIC LABORATORY CHEMICALS | | | | |
| Waste Char: | A | | | | |
| Waste Charac Desc: | ACUTELY HAZARDOUS WASTE CHEM. | | | | |
| Count Manifests: | 6 | | | | |
| Sum Received Qty: | 15 | | | | |
| Gen District: | 805 | | | | |
| Gen District Office Name: | QUEBEC | | | | |
| Gen Region Code: | 04 | | | | |
| Gen Region Office Name: | EASTERN REGION | | | | |
| NAICS Code: | 452999 | | | | |
| NAICS Desc: | ALL OTHER MISCELLANEOUS GENERAL MERCHANDISE STORES | | | | |
| Waste Code: | 212 | | | | |
| Waste Class: | ALIPHATIC SOLVENTS | | | | |
| Waste Char: | I | | | | |
| Waste Charac Desc: | IGNITABLE | | | | |
| Count Manifests: | 3 | | | | |
| Sum Received Qty: | 62 | | | | |
| Gen District: | 403 | | | | |
| Gen District Office Name: | CORNWALL AREA OFFICE 403 | | | | |
| Gen Region Code: | 04 | | | | |
| Gen Region Office Name: | EASTERN REGION | | | | |
| NAICS Code: | 444110 | | | | |
| NAICS Desc: | HOME CENTRES | | | | |
| Waste Code: | 242 | | | | |
| Waste Class: | HALOGENATED PESTICIDES | | | | |
| Waste Char: | T | | | | |
| Waste Charac Desc: | LEACHATE TOXIC | | | | |

| <i>Map Key</i> | <i>Number of Records</i> | <i>Direction/ Distance (m)</i> | <i>Elev/Diff (m)</i> | <i>Site</i> | <i>DB</i> |
|----------------------------------|--------------------------------|--------------------------------|----------------------|-------------|-----------|
| Count Manifests: | 2 | | | | |
| Sum Received Qty: | 24 | | | | |
| Gen District: | 501 | | | | |
| Gen District Office Name: | SUDBURY DISTRICT OFFICE 501 | | | | |
| Gen Region Code: | 06 | | | | |
| Gen Region Office Name: | NORTHERN REGION | | | | |
| NAICS Code: | 444110 | | | | |
| NAICS Desc: | HOME CENTRES | | | | |
| Waste Code: | 242 | | | | |
| Waste Class: | HALOGENATED PESTICIDES | | | | |
| Waste Char: | T | | | | |
| Waste Charac Desc: | LEACHATE TOXIC | | | | |
| Count Manifests: | 2 | | | | |
| Sum Received Qty: | 34 | | | | |
| Gen District: | 403 | | | | |
| Gen District Office Name: | CORNWALL AREA OFFICE 403 | | | | |
| Gen Region Code: | 04 | | | | |
| Gen Region Office Name: | EASTERN REGION | | | | |
| NAICS Code: | 621110 | | | | |
| NAICS Desc: | OFFICES OF PHYSICIANS | | | | |
| Waste Code: | 312 | | | | |
| Waste Class: | PATHOLOGICAL WASTES | | | | |
| Waste Char: | P | | | | |
| Waste Charac Desc: | PATHOLOGICAL | | | | |
| Count Manifests: | 27 | | | | |
| Sum Received Qty: | 453.06 | | | | |
| Gen District: | 501 | | | | |
| Gen District Office Name: | SUDBURY DISTRICT OFFICE 501 | | | | |
| Gen Region Code: | 06 | | | | |
| Gen Region Office Name: | NORTHERN REGION | | | | |
| NAICS Code: | 541380 | | | | |
| NAICS Desc: | TESTING LABORATORIES | | | | |
| Waste Code: | 146 | | | | |
| Waste Class: | OTHER SPECIFIED INORGANICS | | | | |
| Waste Char: | T | | | | |
| Waste Charac Desc: | LEACHATE TOXIC | | | | |
| Count Manifests: | 1 | | | | |
| Sum Received Qty: | 2062 | | | | |
| Gen District: | 403 | | | | |
| Gen District Office Name: | CORNWALL AREA OFFICE 403 | | | | |
| Gen Region Code: | 04 | | | | |
| Gen Region Office Name: | EASTERN REGION | | | | |
| NAICS Code: | 446110 | | | | |
| NAICS Desc: | | | | | |
| Waste Code: | 148 | | | | |
| Waste Class: | INORGANIC LABORATORY CHEMICALS | | | | |
| Waste Char: | C | | | | |
| Waste Charac Desc: | CORROSIVE | | | | |
| Count Manifests: | 1 | | | | |
| Sum Received Qty: | 1 | | | | |
| Gen District: | 403 | | | | |
| Gen District Office Name: | CORNWALL AREA OFFICE 403 | | | | |
| Gen Region Code: | 04 | | | | |
| Gen Region Office Name: | EASTERN REGION | | | | |
| NAICS Code: | 621110 | | | | |
| NAICS Desc: | OFFICES OF PHYSICIANS | | | | |
| Waste Code: | 261 | | | | |
| Waste Class: | PHARMACEUTICALS | | | | |
| Waste Char: | A | | | | |
| Waste Charac Desc: | ACUTELY HAZARDOUS WASTE CHEM. | | | | |
| Count Manifests: | 8 | | | | |

| <i>Map Key</i> | <i>Number of Records</i> | <i>Direction/ Distance (m)</i> | <i>Elev/Diff (m)</i> | <i>Site</i> | <i>DB</i> |
|----------------------------------|--------------------------|---|--------------------------|-------------|-----------|
| Sum Received Qty: | | 85.34 | | | |
| Gen District: | | 102 | | | |
| Gen District Office Name: | | SARNIA/WINDSOR AREA OFFICE 102 | | | |
| Gen Region Code: | | 01 | | | |
| Gen Region Office Name: | | SOUTHWESTERN REGION | | | |
| NAICS Code: | | 621420 | | | |
| NAICS Desc: | | OUT-PATIENT MENTAL HEALTH AND SUBSTANCE ABUSE CENTRES | | | |
| Waste Code: | | 261 | | | |
| Waste Class: | | PHARMACEUTICALS | | | |
| Waste Char: | | A | | | |
| Waste Charac Desc: | | ACUTELY HAZARDOUS WASTE CHEM. | | | |
| Count Manifests: | | 2 | | | |
| Sum Received Qty: | | 43.3 | | | |
| Gen District: | | 402 | | | |
| Gen District Office Name: | | OTTAWA DISTRICT OFFICE 402 | | | |
| Gen Region Code: | | 04 | | | |
| Gen Region Office Name: | | EASTERN REGION | | | |
| NAICS Code: | | 621510 | | | |
| NAICS Desc: | | MEDICAL AND DIAGNOSTIC LABORATORIES | | | |
| Waste Code: | | 261 | | | |
| Waste Class: | | PHARMACEUTICALS | | | |
| Waste Char: | | A | | | |
| Waste Charac Desc: | | ACUTELY HAZARDOUS WASTE CHEM. | | | |
| Count Manifests: | | 9 | | | |
| Sum Received Qty: | | 105.04 | | | |
| Gen District: | | 402 | | | |
| Gen District Office Name: | | OTTAWA DISTRICT OFFICE 402 | | | |
| Gen Region Code: | | 04 | | | |
| Gen Region Office Name: | | EASTERN REGION | | | |
| NAICS Code: | | 621990 | | | |
| NAICS Desc: | | ALL OTHER AMBULATORY HEALTH CARE SERVICES | | | |
| Waste Code: | | 261 | | | |
| Waste Class: | | PHARMACEUTICALS | | | |
| Waste Char: | | A | | | |
| Waste Charac Desc: | | ACUTELY HAZARDOUS WASTE CHEM. | | | |
| Count Manifests: | | 11 | | | |
| Sum Received Qty: | | 270.22 | | | |
| Gen District: | | 402 | | | |
| Gen District Office Name: | | OTTAWA DISTRICT OFFICE 402 | | | |
| Gen Region Code: | | 04 | | | |
| Gen Region Office Name: | | EASTERN REGION | | | |
| NAICS Code: | | 621990 | | | |
| NAICS Desc: | | ALL OTHER AMBULATORY HEALTH CARE SERVICES | | | |
| Waste Code: | | 261 | | | |
| Waste Class: | | PHARMACEUTICALS | | | |
| Waste Char: | | B | | | |
| Waste Charac Desc: | | HAZARDOUS WASTE CHEMICAL | | | |
| Count Manifests: | | 2 | | | |
| Sum Received Qty: | | 60.36 | | | |
| Gen District: | | 202 | | | |
| Gen District Office Name: | | GUELPH DISTRICT OFFICE 202 | | | |
| Gen Region Code: | | 02 | | | |
| Gen Region Office Name: | | WEST-CENTRAL REGION | | | |
| NAICS Code: | | 621510 | | | |
| NAICS Desc: | | MEDICAL AND DIAGNOSTIC LABORATORIES | | | |
| Waste Code: | | 312 | | | |
| Waste Class: | | PATHOLOGICAL WASTES | | | |
| Waste Char: | | P | | | |
| Waste Charac Desc: | | PATHOLOGICAL | | | |
| Count Manifests: | | 1 | | | |
| Sum Received Qty: | | 29.3 | | | |

| <i>Map Key</i> | <i>Number of Records</i> | <i>Direction/ Distance (m)</i> | <i>Elev/Diff (m)</i> | <i>Site</i> | <i>DB</i> |
|----------------------------------|--------------------------|--|----------------------|-------------|-----------|
| Gen District: | | 403 | | | |
| Gen District Office Name: | | CORNWALL AREA OFFICE 403 | | | |
| Gen Region Code: | | 04 | | | |
| Gen Region Office Name: | | EASTERN REGION | | | |
| NAICS Code: | | 444110 | | | |
| NAICS Desc: | | HOME CENTRES | | | |
| Waste Code: | | 148 | | | |
| Waste Class: | | INORGANIC LABORATORY CHEMICALS | | | |
| Waste Char: | | A | | | |
| Waste Charac Desc: | | ACUTELY HAZARDOUS WASTE CHEM. | | | |
| Count Manifests: | | 3 | | | |
| Sum Received Qty: | | 82 | | | |
| Gen District: | | 401 | | | |
| Gen District Office Name: | | KINGSTON DISTRICT OFFICE 401 | | | |
| Gen Region Code: | | 04 | | | |
| Gen Region Office Name: | | EASTERN REGION | | | |
| NAICS Code: | | 444110 | | | |
| NAICS Desc: | | HOME CENTRES | | | |
| Waste Code: | | 212 | | | |
| Waste Class: | | ALIPHATIC SOLVENTS | | | |
| Waste Char: | | 1 | | | |
| Waste Charac Desc: | | IGNITABLE | | | |
| Count Manifests: | | 3 | | | |
| Sum Received Qty: | | 47 | | | |
| Gen District: | | 402 | | | |
| Gen District Office Name: | | OTTAWA DISTRICT OFFICE 402 | | | |
| Gen Region Code: | | 04 | | | |
| Gen Region Office Name: | | EASTERN REGION | | | |
| NAICS Code: | | 445110 | | | |
| NAICS Desc: | | SUPERMARKETS AND OTHER GROCERY (EXCEPT CONVENIENCE) STORES | | | |
| Waste Code: | | 212 | | | |
| Waste Class: | | ALIPHATIC SOLVENTS | | | |
| Waste Char: | | L | | | |
| Waste Charac Desc: | | LIQUID INDUSTRIAL WASTE | | | |
| Count Manifests: | | 1 | | | |
| Sum Received Qty: | | 6 | | | |
| Gen District: | | 401 | | | |
| Gen District Office Name: | | KINGSTON DISTRICT OFFICE 401 | | | |
| Gen Region Code: | | 04 | | | |
| Gen Region Office Name: | | EASTERN REGION | | | |
| NAICS Code: | | 448199 | | | |
| NAICS Desc: | | ALL OTHER CLOTHING STORES | | | |
| Waste Code: | | 212 | | | |
| Waste Class: | | ALIPHATIC SOLVENTS | | | |
| Waste Char: | | L | | | |
| Waste Charac Desc: | | LIQUID INDUSTRIAL WASTE | | | |
| Count Manifests: | | 1 | | | |
| Sum Received Qty: | | 3 | | | |
| Gen District: | | 304 | | | |
| Gen District Office Name: | | PETERBOROUGH DISTRICT OFFICE 304 | | | |
| Gen Region Code: | | 04 | | | |
| Gen Region Office Name: | | EASTERN REGION | | | |
| NAICS Code: | | 451130 | | | |
| NAICS Desc: | | SEWING, NEEDLEWORK AND PIECE GOODS STORES | | | |
| Waste Code: | | 212 | | | |
| Waste Class: | | ALIPHATIC SOLVENTS | | | |
| Waste Char: | | 1 | | | |
| Waste Charac Desc: | | IGNITABLE | | | |
| Count Manifests: | | 1 | | | |
| Sum Received Qty: | | 2 | | | |

| <i>Map Key</i> | <i>Number of Records</i> | <i>Direction/ Distance (m)</i> | <i>Elev/Diff (m)</i> | <i>Site</i> | <i>DB</i> |
|----------------------------------|--------------------------|--|--------------------------|-------------|-----------|
| Gen District: | | 402 | | | |
| Gen District Office Name: | | OTTAWA DISTRICT OFFICE 402 | | | |
| Gen Region Code: | | 04 | | | |
| Gen Region Office Name: | | EASTERN REGION | | | |
| NAICS Code: | | 451130 | | | |
| NAICS Desc: | | SEWING, NEEDLEWORK AND PIECE GOODS STORES | | | |
| Waste Code: | | 212 | | | |
| Waste Class: | | ALIPHATIC SOLVENTS | | | |
| Waste Char: | | 1 | | | |
| Waste Charac Desc: | | IGNITABLE | | | |
| Count Manifests: | | 7 | | | |
| Sum Received Qty: | | 20 | | | |
| Gen District: | | 402 | | | |
| Gen District Office Name: | | OTTAWA DISTRICT OFFICE 402 | | | |
| Gen Region Code: | | 04 | | | |
| Gen Region Office Name: | | EASTERN REGION | | | |
| NAICS Code: | | 452110 | | | |
| NAICS Desc: | | DEPARTMENT STORES | | | |
| Waste Code: | | 212 | | | |
| Waste Class: | | ALIPHATIC SOLVENTS | | | |
| Waste Char: | | 1 | | | |
| Waste Charac Desc: | | IGNITABLE | | | |
| Count Manifests: | | 8 | | | |
| Sum Received Qty: | | 25 | | | |
| Gen District: | | 402 | | | |
| Gen District Office Name: | | OTTAWA DISTRICT OFFICE 402 | | | |
| Gen Region Code: | | 04 | | | |
| Gen Region Office Name: | | EASTERN REGION | | | |
| NAICS Code: | | 621111 | | | |
| NAICS Desc: | | | | | |
| Waste Code: | | 312 | | | |
| Waste Class: | | PATHOLOGICAL WASTES | | | |
| Waste Char: | | P | | | |
| Waste Charac Desc: | | PATHOLOGICAL | | | |
| Count Manifests: | | 2 | | | |
| Sum Received Qty: | | 9.34 | | | |
| Gen District: | | 402 | | | |
| Gen District Office Name: | | OTTAWA DISTRICT OFFICE 402 | | | |
| Gen Region Code: | | 04 | | | |
| Gen Region Office Name: | | EASTERN REGION | | | |
| NAICS Code: | | 445110 | | | |
| NAICS Desc: | | SUPERMARKETS AND OTHER GROCERY (EXCEPT CONVENIENCE) STORES | | | |
| Waste Code: | | 122 | | | |
| Waste Class: | | ALKALINE WASTES - OTHER METALS | | | |
| Waste Char: | | C | | | |
| Waste Charac Desc: | | CORROSIVE | | | |
| Count Manifests: | | 21 | | | |
| Sum Received Qty: | | 96 | | | |
| Gen District: | | 503 | | | |
| Gen District Office Name: | | SAULT STE. MARIE AREA OFFICE 503 | | | |
| Gen Region Code: | | 06 | | | |
| Gen Region Office Name: | | NORTHERN REGION | | | |
| NAICS Code: | | 448199 | | | |
| NAICS Desc: | | ALL OTHER CLOTHING STORES | | | |
| Waste Code: | | 122 | | | |
| Waste Class: | | ALKALINE WASTES - OTHER METALS | | | |
| Waste Char: | | C | | | |
| Waste Charac Desc: | | CORROSIVE | | | |
| Count Manifests: | | 3 | | | |
| Sum Received Qty: | | 14 | | | |
| Gen District: | | 402 | | | |

| <i>Map Key</i> | <i>Number of Records</i> | <i>Direction/ Distance (m)</i> | <i>Elev/Diff (m)</i> | <i>Site</i> | <i>DB</i> |
|----------------------------------|--------------------------|--|----------------------|-------------|-----------|
| Gen District Office Name: | | OTTAWA DISTRICT OFFICE 402 | | | |
| Gen Region Code: | | 04 | | | |
| Gen Region Office Name: | | EASTERN REGION | | | |
| NAICS Code: | | 451130 | | | |
| NAICS Desc: | | SEWING, NEEDLEWORK AND PIECE GOODS STORES | | | |
| Waste Code: | | 122 | | | |
| Waste Class: | | ALKALINE WASTES - OTHER METALS | | | |
| Waste Char: | | C | | | |
| Waste Charac Desc: | | CORROSIVE | | | |
| Count Manifests: | | 1 | | | |
| Sum Received Qty: | | 2 | | | |
| Gen District: | | 402 | | | |
| Gen District Office Name: | | OTTAWA DISTRICT OFFICE 402 | | | |
| Gen Region Code: | | 04 | | | |
| Gen Region Office Name: | | EASTERN REGION | | | |
| NAICS Code: | | 444110 | | | |
| NAICS Desc: | | HOME CENTRES | | | |
| Waste Code: | | 145 | | | |
| Waste Class: | | PAINT/PIGMENT/COATING RESIDUES | | | |
| Waste Char: | | 1 | | | |
| Waste Charac Desc: | | IGNITABLE | | | |
| Count Manifests: | | 14 | | | |
| Sum Received Qty: | | 5006 | | | |
| Gen District: | | 403 | | | |
| Gen District Office Name: | | CORNWALL AREA OFFICE 403 | | | |
| Gen Region Code: | | 04 | | | |
| Gen Region Office Name: | | EASTERN REGION | | | |
| NAICS Code: | | 445110 | | | |
| NAICS Desc: | | SUPERMARKETS AND OTHER GROCERY (EXCEPT CONVENIENCE) STORES | | | |
| Waste Code: | | 148 | | | |
| Waste Class: | | INORGANIC LABORATORY CHEMICALS | | | |
| Waste Char: | | A | | | |
| Waste Charac Desc: | | ACUTELY HAZARDOUS WASTE CHEM. | | | |
| Count Manifests: | | 3 | | | |
| Sum Received Qty: | | 43 | | | |
| Gen District: | | 805 | | | |
| Gen District Office Name: | | QUEBEC | | | |
| Gen Region Code: | | 04 | | | |
| Gen Region Office Name: | | EASTERN REGION | | | |
| NAICS Code: | | 445110 | | | |
| NAICS Desc: | | SUPERMARKETS AND OTHER GROCERY (EXCEPT CONVENIENCE) STORES | | | |
| Waste Code: | | 148 | | | |
| Waste Class: | | INORGANIC LABORATORY CHEMICALS | | | |
| Waste Char: | | A | | | |
| Waste Charac Desc: | | ACUTELY HAZARDOUS WASTE CHEM. | | | |
| Count Manifests: | | 13 | | | |
| Sum Received Qty: | | 127 | | | |
| Gen District: | | 401 | | | |
| Gen District Office Name: | | KINGSTON DISTRICT OFFICE 401 | | | |
| Gen Region Code: | | 04 | | | |
| Gen Region Office Name: | | EASTERN REGION | | | |
| NAICS Code: | | 451130 | | | |
| NAICS Desc: | | SEWING, NEEDLEWORK AND PIECE GOODS STORES | | | |
| Waste Code: | | 148 | | | |
| Waste Class: | | INORGANIC LABORATORY CHEMICALS | | | |
| Waste Char: | | L | | | |
| Waste Charac Desc: | | LIQUID INDUSTRIAL WASTE | | | |
| Count Manifests: | | 1 | | | |
| Sum Received Qty: | | 1 | | | |
| Gen District: | | 402 | | | |
| Gen District Office Name: | | OTTAWA DISTRICT OFFICE 402 | | | |

| <i>Map Key</i> | <i>Number of Records</i> | <i>Direction/ Distance (m)</i> | <i>Elev/Diff (m)</i> | <i>Site</i> | <i>DB</i> |
|----------------------------------|--------------------------|------------------------------------|--------------------------|-------------|-----------|
| Gen Region Code: | | 04 | | | |
| Gen Region Office Name: | | EASTERN REGION | | | |
| NAICS Code: | | 484122 | | | |
| NAICS Desc: | | | | | |
| Waste Code: | | 212 | | | |
| Waste Class: | | ALIPHATIC SOLVENTS | | | |
| Waste Char: | | I | | | |
| Waste Charac Desc: | | IGNITABLE | | | |
| Count Manifests: | | 1 | | | |
| Sum Received Qty: | | 5 | | | |
| Gen District: | | 402 | | | |
| Gen District Office Name: | | OTTAWA DISTRICT OFFICE 402 | | | |
| Gen Region Code: | | 04 | | | |
| Gen Region Office Name: | | EASTERN REGION | | | |
| NAICS Code: | | 452112 | | | |
| NAICS Desc: | | | | | |
| Waste Code: | | 261 | | | |
| Waste Class: | | PHARMACEUTICALS | | | |
| Waste Char: | | L | | | |
| Waste Charac Desc: | | LIQUID INDUSTRIAL WASTE | | | |
| Count Manifests: | | 2 | | | |
| Sum Received Qty: | | 4 | | | |
| Gen District: | | 401 | | | |
| Gen District Office Name: | | KINGSTON DISTRICT OFFICE 401 | | | |
| Gen Region Code: | | 04 | | | |
| Gen Region Office Name: | | EASTERN REGION | | | |
| NAICS Code: | | 911220 | | | |
| NAICS Desc: | | | | | |
| Waste Code: | | 261 | | | |
| Waste Class: | | PHARMACEUTICALS | | | |
| Waste Char: | | A | | | |
| Waste Charac Desc: | | ACUTELY HAZARDOUS WASTE CHEM. | | | |
| Count Manifests: | | 9 | | | |
| Sum Received Qty: | | 254.8 | | | |
| Gen District: | | 501 | | | |
| Gen District Office Name: | | SUDBURY DISTRICT OFFICE 501 | | | |
| Gen Region Code: | | 06 | | | |
| Gen Region Office Name: | | NORTHERN REGION | | | |
| NAICS Code: | | 448199 | | | |
| NAICS Desc: | | ALL OTHER CLOTHING STORES | | | |
| Waste Code: | | 261 | | | |
| Waste Class: | | PHARMACEUTICALS | | | |
| Waste Char: | | A | | | |
| Waste Charac Desc: | | ACUTELY HAZARDOUS WASTE CHEM. | | | |
| Count Manifests: | | 3 | | | |
| Sum Received Qty: | | 3 | | | |
| Gen District: | | 502 | | | |
| Gen District Office Name: | | TIMMINS DISTRICT OFFICE 502 | | | |
| Gen Region Code: | | 06 | | | |
| Gen Region Office Name: | | NORTHERN REGION | | | |
| NAICS Code: | | 448199 | | | |
| NAICS Desc: | | ALL OTHER CLOTHING STORES | | | |
| Waste Code: | | 261 | | | |
| Waste Class: | | PHARMACEUTICALS | | | |
| Waste Char: | | A | | | |
| Waste Charac Desc: | | ACUTELY HAZARDOUS WASTE CHEM. | | | |
| Count Manifests: | | 2 | | | |
| Sum Received Qty: | | 2 | | | |
| Gen District: | | 403 | | | |
| Gen District Office Name: | | CORNWALL AREA OFFICE 403 | | | |
| Gen Region Code: | | 04 | | | |

| <i>Map Key</i> | <i>Number of Records</i> | <i>Direction/ Distance (m)</i> | <i>Elev/Diff (m)</i> | <i>Site</i> | <i>DB</i> |
|----------------------------------|--------------------------|---|----------------------|-------------|-----------|
| Gen Region Office Name: | | EASTERN REGION | | | |
| NAICS Code: | | 621911 | | | |
| NAICS Desc: | | | | | |
| Waste Code: | | 312 | | | |
| Waste Class: | | PATHOLOGICAL WASTES | | | |
| Waste Char: | | P | | | |
| Waste Charac Desc: | | PATHOLOGICAL | | | |
| Count Manifests: | | 5 | | | |
| Sum Received Qty: | | 174.77 | | | |
| Gen District: | | 402 | | | |
| Gen District Office Name: | | OTTAWA DISTRICT OFFICE 402 | | | |
| Gen Region Code: | | 04 | | | |
| Gen Region Office Name: | | EASTERN REGION | | | |
| NAICS Code: | | 912120 | | | |
| NAICS Desc: | | | | | |
| Waste Code: | | 312 | | | |
| Waste Class: | | PATHOLOGICAL WASTES | | | |
| Waste Char: | | P | | | |
| Waste Charac Desc: | | PATHOLOGICAL | | | |
| Count Manifests: | | 1 | | | |
| Sum Received Qty: | | 79.4 | | | |
| Gen District: | | 504 | | | |
| Gen District Office Name: | | NORTH BAY AREA OFFIC0 504 | | | |
| Gen Region Code: | | 06 | | | |
| Gen Region Office Name: | | NORTHERN REGION | | | |
| NAICS Code: | | 453999 | | | |
| NAICS Desc: | | ALL OTHER MISCELLANEOUS STORE RETAILERS (EXCEPT BEER AND WINE-MAKING SUPPLIES STORES) | | | |
| Waste Code: | | 122 | | | |
| Waste Class: | | ALKALINE WASTES - OTHER METALS | | | |
| Waste Char: | | C | | | |
| Waste Charac Desc: | | CORROSIVE | | | |
| Count Manifests: | | 1 | | | |
| Sum Received Qty: | | 1 | | | |
| Gen District: | | 403 | | | |
| Gen District Office Name: | | CORNWALL AREA OFFICE 403 | | | |
| Gen Region Code: | | 04 | | | |
| Gen Region Office Name: | | EASTERN REGION | | | |
| NAICS Code: | | 448140 | | | |
| NAICS Desc: | | FAMILY CLOTHING STORES | | | |
| Waste Code: | | 145 | | | |
| Waste Class: | | PAINT/PIGMENT/COATING RESIDUES | | | |
| Waste Char: | | L | | | |
| Waste Charac Desc: | | LIQUID INDUSTRIAL WASTE | | | |
| Count Manifests: | | 3 | | | |
| Sum Received Qty: | | 60 | | | |
| Gen District: | | 402 | | | |
| Gen District Office Name: | | OTTAWA DISTRICT OFFICE 402 | | | |
| Gen Region Code: | | 04 | | | |
| Gen Region Office Name: | | EASTERN REGION | | | |
| NAICS Code: | | 451130 | | | |
| NAICS Desc: | | SEWING, NEEDLEWORK AND PIECE GOODS STORES | | | |
| Waste Code: | | 145 | | | |
| Waste Class: | | PAINT/PIGMENT/COATING RESIDUES | | | |
| Waste Char: | | L | | | |
| Waste Charac Desc: | | LIQUID INDUSTRIAL WASTE | | | |
| Count Manifests: | | 8 | | | |
| Sum Received Qty: | | 34 | | | |
| Gen District: | | 502 | | | |
| Gen District Office Name: | | TIMMINS DISTRICT OFFICE 502 | | | |
| Gen Region Code: | | 06 | | | |
| Gen Region Office Name: | | NORTHERN REGION | | | |

| <i>Map Key</i> | <i>Number of Records</i> | <i>Direction/ Distance (m)</i> | <i>Elev/Diff (m)</i> | <i>Site</i> | <i>DB</i> |
|----------------------------------|--------------------------|--|----------------------|-------------|-----------|
| NAICS Code: | | 451130 | | | |
| NAICS Desc: | | SEWING, NEEDLEWORK AND PIECE GOODS STORES | | | |
| Waste Code: | | 145 | | | |
| Waste Class: | | PAINT/PIGMENT/COATING RESIDUES | | | |
| Waste Char: | | I | | | |
| Waste Charac Desc: | | IGNITABLE | | | |
| Count Manifests: | | 1 | | | |
| Sum Received Qty: | | 1 | | | |
| Gen District: | | 301 | | | |
| Gen District Office Name: | | TORONTO DISTRICT OFFICE 301 | | | |
| Gen Region Code: | | 03 | | | |
| Gen Region Office Name: | | CENTRAL REGION | | | |
| NAICS Code: | | 325620 | | | |
| NAICS Desc: | | TOILET PREPARATION MANUFACTURING | | | |
| Waste Code: | | 212 | | | |
| Waste Class: | | ALIPHATIC SOLVENTS | | | |
| Waste Char: | | H | | | |
| Waste Charac Desc: | | HAZARDOUS INDUSTRIAL WASTE | | | |
| Count Manifests: | | 2 | | | |
| Sum Received Qty: | | 7384 | | | |
| Gen District: | | 301 | | | |
| Gen District Office Name: | | TORONTO DISTRICT OFFICE 301 | | | |
| Gen Region Code: | | 03 | | | |
| Gen Region Office Name: | | CENTRAL REGION | | | |
| NAICS Code: | | 325620 | | | |
| NAICS Desc: | | TOILET PREPARATION MANUFACTURING | | | |
| Waste Code: | | 212 | | | |
| Waste Class: | | ALIPHATIC SOLVENTS | | | |
| Waste Char: | | I | | | |
| Waste Charac Desc: | | IGNITABLE | | | |
| Count Manifests: | | 1 | | | |
| Sum Received Qty: | | 540 | | | |
| Gen District: | | 402 | | | |
| Gen District Office Name: | | OTTAWA DISTRICT OFFICE 402 | | | |
| Gen Region Code: | | 04 | | | |
| Gen Region Office Name: | | EASTERN REGION | | | |
| NAICS Code: | | 444110 | | | |
| NAICS Desc: | | HOME CENTRES | | | |
| Waste Code: | | 252 | | | |
| Waste Class: | | WASTE OILS & LUBRICANTS | | | |
| Waste Char: | | L | | | |
| Waste Charac Desc: | | LIQUID INDUSTRIAL WASTE | | | |
| Count Manifests: | | 7 | | | |
| Sum Received Qty: | | 596 | | | |
| Gen District: | | 402 | | | |
| Gen District Office Name: | | OTTAWA DISTRICT OFFICE 402 | | | |
| Gen Region Code: | | 04 | | | |
| Gen Region Office Name: | | EASTERN REGION | | | |
| NAICS Code: | | 452999 | | | |
| NAICS Desc: | | ALL OTHER MISCELLANEOUS GENERAL MERCHANDISE STORES | | | |
| Waste Code: | | 252 | | | |
| Waste Class: | | WASTE OILS & LUBRICANTS | | | |
| Waste Char: | | L | | | |
| Waste Charac Desc: | | LIQUID INDUSTRIAL WASTE | | | |
| Count Manifests: | | 3 | | | |
| Sum Received Qty: | | 9 | | | |
| Gen District: | | 403 | | | |
| Gen District Office Name: | | CORNWALL AREA OFFICE 403 | | | |
| Gen Region Code: | | 04 | | | |
| Gen Region Office Name: | | EASTERN REGION | | | |
| NAICS Code: | | 914110 | | | |

| <i>Map Key</i> | <i>Number of Records</i> | <i>Direction/ Distance (m)</i> | <i>Elev/Diff (m)</i> | <i>Site</i> | <i>DB</i> |
|----------------------------------|--------------------------|--|--------------------------|-------------|-----------|
| NAICS Desc: | | | | | |
| Waste Code: | | 312 | | | |
| Waste Class: | | PATHOLOGICAL WASTES | | | |
| Waste Char: | | P | | | |
| Waste Charac Desc: | | PATHOLOGICAL | | | |
| Count Manifests: | | 4 | | | |
| Sum Received Qty: | | 118.28 | | | |
| Gen District: | | 403 | | | |
| Gen District Office Name: | | CORNWALL AREA OFFICE 403 | | | |
| Gen Region Code: | | 04 | | | |
| Gen Region Office Name: | | EASTERN REGION | | | |
| NAICS Code: | | 621620 | | | |
| NAICS Desc: | | | | | |
| Waste Code: | | 312 | | | |
| Waste Class: | | PATHOLOGICAL WASTES | | | |
| Waste Char: | | P | | | |
| Waste Charac Desc: | | PATHOLOGICAL | | | |
| Count Manifests: | | 1 | | | |
| Sum Received Qty: | | 11.86 | | | |
| Gen District: | | 402 | | | |
| Gen District Office Name: | | OTTAWA DISTRICT OFFICE 402 | | | |
| Gen Region Code: | | 04 | | | |
| Gen Region Office Name: | | EASTERN REGION | | | |
| NAICS Code: | | 444110 | | | |
| NAICS Desc: | | HOME CENTRES | | | |
| Waste Code: | | 146 | | | |
| Waste Class: | | OTHER SPECIFIED INORGANICS | | | |
| Waste Char: | | T | | | |
| Waste Charac Desc: | | LEACHATE TOXIC | | | |
| Count Manifests: | | 13 | | | |
| Sum Received Qty: | | 807 | | | |
| Gen District: | | 502 | | | |
| Gen District Office Name: | | TIMMINS DISTRICT OFFICE 502 | | | |
| Gen Region Code: | | 06 | | | |
| Gen Region Office Name: | | NORTHERN REGION | | | |
| NAICS Code: | | 448199 | | | |
| NAICS Desc: | | ALL OTHER CLOTHING STORES | | | |
| Waste Code: | | 146 | | | |
| Waste Class: | | OTHER SPECIFIED INORGANICS | | | |
| Waste Char: | | T | | | |
| Waste Charac Desc: | | LEACHATE TOXIC | | | |
| Count Manifests: | | 3 | | | |
| Sum Received Qty: | | 11 | | | |
| Gen District: | | 503 | | | |
| Gen District Office Name: | | SAULT STE. MARIE AREA OFFICE 503 | | | |
| Gen Region Code: | | 06 | | | |
| Gen Region Office Name: | | NORTHERN REGION | | | |
| NAICS Code: | | 444110 | | | |
| NAICS Desc: | | HOME CENTRES | | | |
| Waste Code: | | 148 | | | |
| Waste Class: | | INORGANIC LABORATORY CHEMICALS | | | |
| Waste Char: | | A | | | |
| Waste Charac Desc: | | ACUTELY HAZARDOUS WASTE CHEM. | | | |
| Count Manifests: | | 2 | | | |
| Sum Received Qty: | | 13 | | | |
| Gen District: | | 401 | | | |
| Gen District Office Name: | | KINGSTON DISTRICT OFFICE 401 | | | |
| Gen Region Code: | | 04 | | | |
| Gen Region Office Name: | | EASTERN REGION | | | |
| NAICS Code: | | 445110 | | | |
| NAICS Desc: | | SUPERMARKETS AND OTHER GROCERY (EXCEPT CONVENIENCE) STORES | | | |

| <i>Map Key</i> | <i>Number of Records</i> | <i>Direction/ Distance (m)</i> | <i>Elev/Diff (m)</i> | <i>Site</i> | <i>DB</i> |
|----------------------------------|--------------------------|--|----------------------|-------------|-----------|
| Waste Code: | | 148 | | | |
| Waste Class: | | INORGANIC LABORATORY CHEMICALS | | | |
| Waste Char: | | A | | | |
| Waste Charac Desc: | | ACUTELY HAZARDOUS WASTE CHEM. | | | |
| Count Manifests: | | 12 | | | |
| Sum Received Qty: | | 80 | | | |
| Gen District: | | 502 | | | |
| Gen District Office Name: | | TIMMINS DISTRICT OFFICE 502 | | | |
| Gen Region Code: | | 06 | | | |
| Gen Region Office Name: | | NORTHERN REGION | | | |
| NAICS Code: | | 448199 | | | |
| NAICS Desc: | | ALL OTHER CLOTHING STORES | | | |
| Waste Code: | | 148 | | | |
| Waste Class: | | INORGANIC LABORATORY CHEMICALS | | | |
| Waste Char: | | A | | | |
| Waste Charac Desc: | | ACUTELY HAZARDOUS WASTE CHEM. | | | |
| Count Manifests: | | 6 | | | |
| Sum Received Qty: | | 24 | | | |
| Gen District: | | 503 | | | |
| Gen District Office Name: | | SAULT STE. MARIE AREA OFFICE 503 | | | |
| Gen Region Code: | | 06 | | | |
| Gen Region Office Name: | | NORTHERN REGION | | | |
| NAICS Code: | | 448199 | | | |
| NAICS Desc: | | ALL OTHER CLOTHING STORES | | | |
| Waste Code: | | 148 | | | |
| Waste Class: | | INORGANIC LABORATORY CHEMICALS | | | |
| Waste Char: | | A | | | |
| Waste Charac Desc: | | ACUTELY HAZARDOUS WASTE CHEM. | | | |
| Count Manifests: | | 3 | | | |
| Sum Received Qty: | | 19 | | | |
| Gen District: | | 402 | | | |
| Gen District Office Name: | | OTTAWA DISTRICT OFFICE 402 | | | |
| Gen Region Code: | | 04 | | | |
| Gen Region Office Name: | | EASTERN REGION | | | |
| NAICS Code: | | 445110 | | | |
| NAICS Desc: | | SUPERMARKETS AND OTHER GROCERY (EXCEPT CONVENIENCE) STORES | | | |
| Waste Code: | | 262 | | | |
| Waste Class: | | DETERGENTS/SOAPS | | | |
| Waste Char: | | L | | | |
| Waste Charac Desc: | | LIQUID INDUSTRIAL WASTE | | | |
| Count Manifests: | | 36 | | | |
| Sum Received Qty: | | 1611 | | | |
| Gen District: | | 402 | | | |
| Gen District Office Name: | | OTTAWA DISTRICT OFFICE 402 | | | |
| Gen Region Code: | | 04 | | | |
| Gen Region Office Name: | | EASTERN REGION | | | |
| NAICS Code: | | 621912 | | | |
| NAICS Desc: | | | | | |
| Waste Code: | | 312 | | | |
| Waste Class: | | PATHOLOGICAL WASTES | | | |
| Waste Char: | | P | | | |
| Waste Charac Desc: | | PATHOLOGICAL | | | |
| Count Manifests: | | 4 | | | |
| Sum Received Qty: | | 31.86 | | | |
| Gen District: | | 402 | | | |
| Gen District Office Name: | | OTTAWA DISTRICT OFFICE 402 | | | |
| Gen Region Code: | | 04 | | | |
| Gen Region Office Name: | | EASTERN REGION | | | |
| NAICS Code: | | 521110 | | | |
| NAICS Desc: | | | | | |
| Waste Code: | | 312 | | | |

| <i>Map Key</i> | <i>Number of Records</i> | <i>Direction/ Distance (m)</i> | <i>Elev/Diff (m)</i> | <i>Site</i> | <i>DB</i> |
|----------------------------------|--------------------------|--|----------------------|-------------|-----------|
| Waste Class: | | PATHOLOGICAL WASTES | | | |
| Waste Char: | | P | | | |
| Waste Charac Desc: | | PATHOLOGICAL | | | |
| Count Manifests: | | 1 | | | |
| Sum Received Qty: | | 14.9 | | | |
| Gen District: | | 805 | | | |
| Gen District Office Name: | | QUEBEC | | | |
| Gen Region Code: | | 04 | | | |
| Gen Region Office Name: | | EASTERN REGION | | | |
| NAICS Code: | | 452999 | | | |
| NAICS Desc: | | ALL OTHER MISCELLANEOUS GENERAL MERCHANDISE STORES | | | |
| Waste Code: | | 148 | | | |
| Waste Class: | | INORGANIC LABORATORY CHEMICALS | | | |
| Waste Char: | | A | | | |
| Waste Charac Desc: | | ACUTELY HAZARDOUS WASTE CHEM. | | | |
| Count Manifests: | | 2 | | | |
| Sum Received Qty: | | 12 | | | |
| Gen District: | | 402 | | | |
| Gen District Office Name: | | OTTAWA DISTRICT OFFICE 402 | | | |
| Gen Region Code: | | 04 | | | |
| Gen Region Office Name: | | EASTERN REGION | | | |
| NAICS Code: | | 448199 | | | |
| NAICS Desc: | | ALL OTHER CLOTHING STORES | | | |
| Waste Code: | | 262 | | | |
| Waste Class: | | DETERGENTS/SOAPS | | | |
| Waste Char: | | L | | | |
| Waste Charac Desc: | | LIQUID INDUSTRIAL WASTE | | | |
| Count Manifests: | | 21 | | | |
| Sum Received Qty: | | 2123 | | | |
| Gen District: | | 403 | | | |
| Gen District Office Name: | | CORNWALL AREA OFFICE 403 | | | |
| Gen Region Code: | | 04 | | | |
| Gen Region Office Name: | | EASTERN REGION | | | |
| NAICS Code: | | 451130 | | | |
| NAICS Desc: | | SEWING, NEEDLEWORK AND PIECE GOODS STORES | | | |
| Waste Code: | | 262 | | | |
| Waste Class: | | DETERGENTS/SOAPS | | | |
| Waste Char: | | L | | | |
| Waste Charac Desc: | | LIQUID INDUSTRIAL WASTE | | | |
| Count Manifests: | | 1 | | | |
| Sum Received Qty: | | 4 | | | |
| Gen District: | | 402 | | | |
| Gen District Office Name: | | OTTAWA DISTRICT OFFICE 402 | | | |
| Gen Region Code: | | 04 | | | |
| Gen Region Office Name: | | EASTERN REGION | | | |
| NAICS Code: | | 623110 | | | |
| NAICS Desc: | | | | | |
| Waste Code: | | 312 | | | |
| Waste Class: | | PATHOLOGICAL WASTES | | | |
| Waste Char: | | P | | | |
| Waste Charac Desc: | | PATHOLOGICAL | | | |
| Count Manifests: | | 7 | | | |
| Sum Received Qty: | | 344.8 | | | |
| Gen District: | | 402 | | | |
| Gen District Office Name: | | OTTAWA DISTRICT OFFICE 402 | | | |
| Gen Region Code: | | 04 | | | |
| Gen Region Office Name: | | EASTERN REGION | | | |
| NAICS Code: | | 621610 | | | |
| NAICS Desc: | | | | | |
| Waste Code: | | 312 | | | |
| Waste Class: | | PATHOLOGICAL WASTES | | | |

| <i>Map Key</i> | <i>Number of Records</i> | <i>Direction/ Distance (m)</i> | <i>Elev/Diff (m)</i> | <i>Site</i> | <i>DB</i> |
|----------------------------------|--------------------------|---|----------------------|-------------|-----------|
| Waste Char: | | | P | | |
| Waste Charac Desc: | | | PATHOLOGICAL | | |
| Count Manifests: | | | 28 | | |
| Sum Received Qty: | | | 382.1 | | |
| Gen District: | | 402 | | | |
| Gen District Office Name: | | OTTAWA DISTRICT OFFICE 402 | | | |
| Gen Region Code: | | 04 | | | |
| Gen Region Office Name: | | EASTERN REGION | | | |
| NAICS Code: | | 115210 | | | |
| NAICS Desc: | | SUPPORT ACTIVITIES FOR ANIMAL PRODUCTION | | | |
| Waste Code: | | 312 | | | |
| Waste Class: | | PATHOLOGICAL WASTES | | | |
| Waste Char: | | P | | | |
| Waste Charac Desc: | | PATHOLOGICAL | | | |
| Count Manifests: | | 2 | | | |
| Sum Received Qty: | | 13.72 | | | |
| Gen District: | | 401 | | | |
| Gen District Office Name: | | KINGSTON DISTRICT OFFICE 401 | | | |
| Gen Region Code: | | 04 | | | |
| Gen Region Office Name: | | EASTERN REGION | | | |
| NAICS Code: | | 448199 | | | |
| NAICS Desc: | | ALL OTHER CLOTHING STORES | | | |
| Waste Code: | | 112 | | | |
| Waste Class: | | ACID WASTE - HEAVY METALS | | | |
| Waste Char: | | C | | | |
| Waste Charac Desc: | | CORROSIVE | | | |
| Count Manifests: | | 2 | | | |
| Sum Received Qty: | | 7 | | | |
| Gen District: | | 401 | | | |
| Gen District Office Name: | | KINGSTON DISTRICT OFFICE 401 | | | |
| Gen Region Code: | | 04 | | | |
| Gen Region Office Name: | | EASTERN REGION | | | |
| NAICS Code: | | 445110 | | | |
| NAICS Desc: | | SUPERMARKETS AND OTHER GROCERY (EXCEPT CONVENIENCE) STORES | | | |
| Waste Code: | | 261 | | | |
| Waste Class: | | PHARMACEUTICALS | | | |
| Waste Char: | | L | | | |
| Waste Charac Desc: | | LIQUID INDUSTRIAL WASTE | | | |
| Count Manifests: | | 2 | | | |
| Sum Received Qty: | | 2 | | | |
| Gen District: | | 402 | | | |
| Gen District Office Name: | | OTTAWA DISTRICT OFFICE 402 | | | |
| Gen Region Code: | | 04 | | | |
| Gen Region Office Name: | | EASTERN REGION | | | |
| NAICS Code: | | 453999 | | | |
| NAICS Desc: | | ALL OTHER MISCELLANEOUS STORE RETAILERS (EXCEPT BEER AND WINE-MAKING SUPPLIES STORES) | | | |
| Waste Code: | | 261 | | | |
| Waste Class: | | PHARMACEUTICALS | | | |
| Waste Char: | | A | | | |
| Waste Charac Desc: | | ACUTELY HAZARDOUS WASTE CHEM. | | | |
| Count Manifests: | | 5 | | | |
| Sum Received Qty: | | 190.18 | | | |
| Gen District: | | 402 | | | |
| Gen District Office Name: | | OTTAWA DISTRICT OFFICE 402 | | | |
| Gen Region Code: | | 04 | | | |
| Gen Region Office Name: | | EASTERN REGION | | | |
| NAICS Code: | | 621390 | | | |
| NAICS Desc: | | OFFICES OF ALL OTHER HEALTH PRACTITIONERS | | | |
| Waste Code: | | 263 | | | |
| Waste Class: | | ORGANIC LABORATORY CHEMICALS | | | |
| Waste Char: | | L | | | |

| <i>Map Key</i> | <i>Number of Records</i> | <i>Direction/ Distance (m)</i> | <i>Elev/Diff (m)</i> | <i>Site</i> | <i>DB</i> |
|----------------------------------|---|--------------------------------|----------------------|-------------|-----------|
| Waste Charac Desc: | | LIQUID INDUSTRIAL WASTE | | | |
| Count Manifests: | 1 | | | | |
| Sum Received Qty: | 30 | | | | |
| Gen District: | 401 | | | | |
| Gen District Office Name: | KINGSTON DISTRICT OFFICE 401 | | | | |
| Gen Region Code: | 04 | | | | |
| Gen Region Office Name: | EASTERN REGION | | | | |
| NAICS Code: | 322220 | | | | |
| NAICS Desc: | PAPER BAG AND COATED AND TREATED PAPER MANUFACTURING | | | | |
| Waste Code: | 312 | | | | |
| Waste Class: | PATHOLOGICAL WASTES | | | | |
| Waste Char: | P | | | | |
| Waste Charac Desc: | PATHOLOGICAL | | | | |
| Count Manifests: | 2 | | | | |
| Sum Received Qty: | 3.16 | | | | |
| Gen District: | 403 | | | | |
| Gen District Office Name: | CORNWALL AREA OFFICE 403 | | | | |
| Gen Region Code: | 04 | | | | |
| Gen Region Office Name: | EASTERN REGION | | | | |
| NAICS Code: | 325410 | | | | |
| NAICS Desc: | PHARMACEUTICAL AND MEDICINE MANUFACTURING | | | | |
| Waste Code: | 312 | | | | |
| Waste Class: | PATHOLOGICAL WASTES | | | | |
| Waste Char: | P | | | | |
| Waste Charac Desc: | PATHOLOGICAL | | | | |
| Count Manifests: | 5 | | | | |
| Sum Received Qty: | 45.3 | | | | |
| Gen District: | 402 | | | | |
| Gen District Office Name: | OTTAWA DISTRICT OFFICE 402 | | | | |
| Gen Region Code: | 04 | | | | |
| Gen Region Office Name: | EASTERN REGION | | | | |
| NAICS Code: | 327910 | | | | |
| NAICS Desc: | ABRASIVE PRODUCT MANUFACTURING | | | | |
| Waste Code: | 312 | | | | |
| Waste Class: | PATHOLOGICAL WASTES | | | | |
| Waste Char: | P | | | | |
| Waste Charac Desc: | PATHOLOGICAL | | | | |
| Count Manifests: | 1 | | | | |
| Sum Received Qty: | 7 | | | | |
| Gen District: | 805 | | | | |
| Gen District Office Name: | QUEBEC | | | | |
| Gen Region Code: | 04 | | | | |
| Gen Region Office Name: | EASTERN REGION | | | | |
| NAICS Code: | 452999 | | | | |
| NAICS Desc: | ALL OTHER MISCELLANEOUS GENERAL MERCHANDISE STORES | | | | |
| Waste Code: | 112 | | | | |
| Waste Class: | ACID WASTE - HEAVY METALS | | | | |
| Waste Char: | C | | | | |
| Waste Charac Desc: | CORROSIVE | | | | |
| Count Manifests: | 3 | | | | |
| Sum Received Qty: | 11 | | | | |
| Gen District: | 402 | | | | |
| Gen District Office Name: | OTTAWA DISTRICT OFFICE 402 | | | | |
| Gen Region Code: | 04 | | | | |
| Gen Region Office Name: | EASTERN REGION | | | | |
| NAICS Code: | 238210 | | | | |
| NAICS Desc: | ELECTRICAL CONTRACTORS, ELECTRICAL CONTRACTORS AND OTHER WIRING | | | | |
| Waste Code: | 146 | | | | |
| Waste Class: | OTHER SPECIFIED INORGANICS | | | | |
| Waste Char: | T | | | | |
| Waste Charac Desc: | LEACHATE TOXIC | | | | |

| <i>Map Key</i> | <i>Number of Records</i> | <i>Direction/ Distance (m)</i> | <i>Elev/Diff (m)</i> | <i>Site</i> | <i>DB</i> |
|----------------------------------|--|--------------------------------|----------------------|-------------|-----------|
| Count Manifests: | 1 | | | | |
| Sum Received Qty: | 701 | | | | |
| Gen District: | 304 | | | | |
| Gen District Office Name: | PETERBOROUGH DISTRICT OFFICE 304 | | | | |
| Gen Region Code: | 04 | | | | |
| Gen Region Office Name: | EASTERN REGION | | | | |
| NAICS Code: | 445110 | | | | |
| NAICS Desc: | SUPERMARKETS AND OTHER GROCERY (EXCEPT CONVENIENCE) STORES | | | | |
| Waste Code: | 148 | | | | |
| Waste Class: | INORGANIC LABORATORY CHEMICALS | | | | |
| Waste Char: | A | | | | |
| Waste Charac Desc: | ACUTELY HAZARDOUS WASTE CHEM. | | | | |
| Count Manifests: | 3 | | | | |
| Sum Received Qty: | 6 | | | | |
| Gen District: | 402 | | | | |
| Gen District Office Name: | OTTAWA DISTRICT OFFICE 402 | | | | |
| Gen Region Code: | 04 | | | | |
| Gen Region Office Name: | EASTERN REGION | | | | |
| NAICS Code: | 445110 | | | | |
| NAICS Desc: | SUPERMARKETS AND OTHER GROCERY (EXCEPT CONVENIENCE) STORES | | | | |
| Waste Code: | 148 | | | | |
| Waste Class: | INORGANIC LABORATORY CHEMICALS | | | | |
| Waste Char: | A | | | | |
| Waste Charac Desc: | ACUTELY HAZARDOUS WASTE CHEM. | | | | |
| Count Manifests: | 98 | | | | |
| Sum Received Qty: | 481 | | | | |
| Gen District: | 402 | | | | |
| Gen District Office Name: | OTTAWA DISTRICT OFFICE 402 | | | | |
| Gen Region Code: | 04 | | | | |
| Gen Region Office Name: | EASTERN REGION | | | | |
| NAICS Code: | 448199 | | | | |
| NAICS Desc: | ALL OTHER CLOTHING STORES | | | | |
| Waste Code: | 148 | | | | |
| Waste Class: | INORGANIC LABORATORY CHEMICALS | | | | |
| Waste Char: | A | | | | |
| Waste Charac Desc: | ACUTELY HAZARDOUS WASTE CHEM. | | | | |
| Count Manifests: | 52 | | | | |
| Sum Received Qty: | 307 | | | | |
| Gen District: | 402 | | | | |
| Gen District Office Name: | OTTAWA DISTRICT OFFICE 402 | | | | |
| Gen Region Code: | 04 | | | | |
| Gen Region Office Name: | EASTERN REGION | | | | |
| NAICS Code: | 911230 | | | | |
| NAICS Desc: | | | | | |
| Waste Code: | 148 | | | | |
| Waste Class: | INORGANIC LABORATORY CHEMICALS | | | | |
| Waste Char: | A | | | | |
| Waste Charac Desc: | ACUTELY HAZARDOUS WASTE CHEM. | | | | |
| Count Manifests: | 1 | | | | |
| Sum Received Qty: | 64 | | | | |
| Gen District: | 401 | | | | |
| Gen District Office Name: | KINGSTON DISTRICT OFFICE 401 | | | | |
| Gen Region Code: | 04 | | | | |
| Gen Region Office Name: | EASTERN REGION | | | | |
| NAICS Code: | 325610 | | | | |
| NAICS Desc: | SOAP AND CLEANING COMPOUND MANUFACTURING | | | | |
| Waste Code: | 261 | | | | |
| Waste Class: | PHARMACEUTICALS | | | | |
| Waste Char: | A | | | | |
| Waste Charac Desc: | ACUTELY HAZARDOUS WASTE CHEM. | | | | |
| Count Manifests: | 2 | | | | |

| <i>Map Key</i> | <i>Number of Records</i> | <i>Direction/ Distance (m)</i> | <i>Elev/Diff (m)</i> | <i>Site</i> | <i>DB</i> |
|----------------------------------|--------------------------|--|----------------------|-------------|-----------|
| Sum Received Qty: | | 16 | | | |
| Gen District: | | 402 | | | |
| Gen District Office Name: | | OTTAWA DISTRICT OFFICE 402 | | | |
| Gen Region Code: | | 04 | | | |
| Gen Region Office Name: | | EASTERN REGION | | | |
| NAICS Code: | | 325410 | | | |
| NAICS Desc: | | PHARMACEUTICAL AND MEDICINE MANUFACTURING | | | |
| Waste Code: | | 312 | | | |
| Waste Class: | | PATHOLOGICAL WASTES | | | |
| Waste Char: | | P | | | |
| Waste Charac Desc: | | PATHOLOGICAL | | | |
| Count Manifests: | | 252 | | | |
| Sum Received Qty: | | 41479.83 | | | |
| Gen District: | | 402 | | | |
| Gen District Office Name: | | OTTAWA DISTRICT OFFICE 402 | | | |
| Gen Region Code: | | 04 | | | |
| Gen Region Office Name: | | EASTERN REGION | | | |
| NAICS Code: | | 514122 | | | |
| NAICS Desc: | | ARCHIVES | | | |
| Waste Code: | | 261 | | | |
| Waste Class: | | PHARMACEUTICALS | | | |
| Waste Char: | | A | | | |
| Waste Charac Desc: | | ACUTELY HAZARDOUS WASTE CHEM. | | | |
| Count Manifests: | | 63 | | | |
| Sum Received Qty: | | 4590.28 | | | |
| Gen District: | | 402 | | | |
| Gen District Office Name: | | OTTAWA DISTRICT OFFICE 402 | | | |
| Gen Region Code: | | 04 | | | |
| Gen Region Office Name: | | EASTERN REGION | | | |
| NAICS Code: | | 541720 | | | |
| NAICS Desc: | | RESEARCH AND DEVELOPMENT IN THE SOCIAL SCIENCES AND HUMANITIES | | | |
| Waste Code: | | 261 | | | |
| Waste Class: | | PHARMACEUTICALS | | | |
| Waste Char: | | A | | | |
| Waste Charac Desc: | | ACUTELY HAZARDOUS WASTE CHEM. | | | |
| Count Manifests: | | 1 | | | |
| Sum Received Qty: | | 2 | | | |
| Gen District: | | 402 | | | |
| Gen District Office Name: | | OTTAWA DISTRICT OFFICE 402 | | | |
| Gen Region Code: | | 04 | | | |
| Gen Region Office Name: | | EASTERN REGION | | | |
| NAICS Code: | | 541990 | | | |
| NAICS Desc: | | ALL OTHER PROFESSIONAL, SCIENTIFIC AND TECHNICAL SERVICES | | | |
| Waste Code: | | 261 | | | |
| Waste Class: | | PHARMACEUTICALS | | | |
| Waste Char: | | A | | | |
| Waste Charac Desc: | | ACUTELY HAZARDOUS WASTE CHEM. | | | |
| Count Manifests: | | 71 | | | |
| Sum Received Qty: | | 3148.36 | | | |
| Gen District: | | 403 | | | |
| Gen District Office Name: | | CORNWALL AREA OFFICE 403 | | | |
| Gen Region Code: | | 04 | | | |
| Gen Region Office Name: | | EASTERN REGION | | | |
| NAICS Code: | | 446110 | | | |
| NAICS Desc: | | | | | |
| Waste Code: | | 263 | | | |
| Waste Class: | | ORGANIC LABORATORY CHEMICALS | | | |
| Waste Char: | | B | | | |
| Waste Charac Desc: | | HAZARDOUS WASTE CHEMICAL | | | |
| Count Manifests: | | 1 | | | |
| Sum Received Qty: | | 6 | | | |

| <i>Map Key</i> | <i>Number of Records</i> | <i>Direction/ Distance (m)</i> | <i>Elev/Diff (m)</i> | <i>Site</i> | <i>DB</i> |
|----------------------------------|--------------------------|--|----------------------|-------------|-----------|
| Gen District: | | 402 | | | |
| Gen District Office Name: | | OTTAWA DISTRICT OFFICE 402 | | | |
| Gen Region Code: | | 04 | | | |
| Gen Region Office Name: | | EASTERN REGION | | | |
| NAICS Code: | | 445110 | | | |
| NAICS Desc: | | SUPERMARKETS AND OTHER GROCERY (EXCEPT CONVENIENCE) STORES | | | |
| Waste Code: | | 264 | | | |
| Waste Class: | | PHOTOPROCESSING WASTES | | | |
| Waste Char: | | T | | | |
| Waste Charac Desc: | | LEACHATE TOXIC | | | |
| Count Manifests: | | 2 | | | |
| Sum Received Qty: | | 96 | | | |
| Gen District: | | 401 | | | |
| Gen District Office Name: | | KINGSTON DISTRICT OFFICE 401 | | | |
| Gen Region Code: | | 04 | | | |
| Gen Region Office Name: | | EASTERN REGION | | | |
| NAICS Code: | | 339110 | | | |
| NAICS Desc: | | MEDICAL EQUIPMENT AND SUPPLIES MANUFACTURING | | | |
| Waste Code: | | 312 | | | |
| Waste Class: | | PATHOLOGICAL WASTES | | | |
| Waste Char: | | P | | | |
| Waste Charac Desc: | | PATHOLOGICAL | | | |
| Count Manifests: | | 1 | | | |
| Sum Received Qty: | | 3.2 | | | |
| Gen District: | | 401 | | | |
| Gen District Office Name: | | KINGSTON DISTRICT OFFICE 401 | | | |
| Gen Region Code: | | 04 | | | |
| Gen Region Office Name: | | EASTERN REGION | | | |
| NAICS Code: | | 339990 | | | |
| NAICS Desc: | | ALL OTHER MISCELLANEOUS MANUFACTURING | | | |
| Waste Code: | | 312 | | | |
| Waste Class: | | PATHOLOGICAL WASTES | | | |
| Waste Char: | | P | | | |
| Waste Charac Desc: | | PATHOLOGICAL | | | |
| Count Manifests: | | 1 | | | |
| Sum Received Qty: | | 10 | | | |
| Gen District: | | 301 | | | |
| Gen District Office Name: | | TORONTO DISTRICT OFFICE 301 | | | |
| Gen Region Code: | | 03 | | | |
| Gen Region Office Name: | | CENTRAL REGION | | | |
| NAICS Code: | | 446110 | | | |
| NAICS Desc: | | | | | |
| Waste Code: | | 312 | | | |
| Waste Class: | | PATHOLOGICAL WASTES | | | |
| Waste Char: | | P | | | |
| Waste Charac Desc: | | PATHOLOGICAL | | | |
| Count Manifests: | | 2 | | | |
| Sum Received Qty: | | 21.9 | | | |
| Gen District: | | 403 | | | |
| Gen District Office Name: | | CORNWALL AREA OFFICE 403 | | | |
| Gen Region Code: | | 04 | | | |
| Gen Region Office Name: | | EASTERN REGION | | | |
| NAICS Code: | | 812210 | | | |
| NAICS Desc: | | | | | |
| Waste Code: | | 312 | | | |
| Waste Class: | | PATHOLOGICAL WASTES | | | |
| Waste Char: | | P | | | |
| Waste Charac Desc: | | PATHOLOGICAL | | | |
| Count Manifests: | | 2 | | | |
| Sum Received Qty: | | 8.8 | | | |

| <i>Map Key</i> | <i>Number of Records</i> | <i>Direction/ Distance (m)</i> | <i>Elev/Diff (m)</i> | <i>Site</i> | <i>DB</i> |
|----------------------------------|--------------------------|---|--------------------------|-------------|-----------|
| Gen District: | | 402 | | | |
| Gen District Office Name: | | OTTAWA DISTRICT OFFICE 402 | | | |
| Gen Region Code: | | 04 | | | |
| Gen Region Office Name: | | EASTERN REGION | | | |
| NAICS Code: | | 453310 | | | |
| NAICS Desc: | | USED MERCHANDISE STORES | | | |
| Waste Code: | | 148 | | | |
| Waste Class: | | INORGANIC LABORATORY CHEMICALS | | | |
| Waste Char: | | A | | | |
| Waste Charac Desc: | | ACUTELY HAZARDOUS WASTE CHEM. | | | |
| Count Manifests: | | 16 | | | |
| Sum Received Qty: | | 75 | | | |
| Gen District: | | 402 | | | |
| Gen District Office Name: | | OTTAWA DISTRICT OFFICE 402 | | | |
| Gen Region Code: | | 04 | | | |
| Gen Region Office Name: | | EASTERN REGION | | | |
| NAICS Code: | | 414510 | | | |
| NAICS Desc: | | PHARMACEUTICALS AND PHARMACY SUPPLIES WHOLESALER-DISTRIBUTORS | | | |
| Waste Code: | | 261 | | | |
| Waste Class: | | PHARMACEUTICALS | | | |
| Waste Char: | | B | | | |
| Waste Charac Desc: | | HAZARDOUS WASTE CHEMICAL | | | |
| Count Manifests: | | 3 | | | |
| Sum Received Qty: | | 180 | | | |
| Gen District: | | 402 | | | |
| Gen District Office Name: | | OTTAWA DISTRICT OFFICE 402 | | | |
| Gen Region Code: | | 04 | | | |
| Gen Region Office Name: | | EASTERN REGION | | | |
| NAICS Code: | | 445110 | | | |
| NAICS Desc: | | SUPERMARKETS AND OTHER GROCERY (EXCEPT CONVENIENCE) STORES | | | |
| Waste Code: | | 261 | | | |
| Waste Class: | | PHARMACEUTICALS | | | |
| Waste Char: | | A | | | |
| Waste Charac Desc: | | ACUTELY HAZARDOUS WASTE CHEM. | | | |
| Count Manifests: | | 1 | | | |
| Sum Received Qty: | | 1 | | | |
| Gen District: | | 402 | | | |
| Gen District Office Name: | | OTTAWA DISTRICT OFFICE 402 | | | |
| Gen Region Code: | | 04 | | | |
| Gen Region Office Name: | | EASTERN REGION | | | |
| NAICS Code: | | 514122 | | | |
| NAICS Desc: | | ARCHIVES | | | |
| Waste Code: | | 312 | | | |
| Waste Class: | | PATHOLOGICAL WASTES | | | |
| Waste Char: | | P | | | |
| Waste Charac Desc: | | PATHOLOGICAL | | | |
| Count Manifests: | | 65 | | | |
| Sum Received Qty: | | 44398.19 | | | |
| Gen District: | | 503 | | | |
| Gen District Office Name: | | SAULT STE. MARIE AREA OFFICE 503 | | | |
| Gen Region Code: | | 06 | | | |
| Gen Region Office Name: | | NORTHERN REGION | | | |
| NAICS Code: | | 444110 | | | |
| NAICS Desc: | | HOME CENTRES | | | |
| Waste Code: | | 331 | | | |
| Waste Class: | | WASTE COMPRESSED GASES | | | |
| Waste Char: | | I | | | |
| Waste Charac Desc: | | IGNITABLE | | | |
| Count Manifests: | | 4 | | | |
| Sum Received Qty: | | 43 | | | |
| Gen District: | | 304 | | | |

| <i>Map Key</i> | <i>Number of Records</i> | <i>Direction/ Distance (m)</i> | <i>Elev/Diff (m)</i> | <i>Site</i> | <i>DB</i> |
|----------------------------------|--------------------------|------------------------------------|--------------------------|-------------|-----------|
| Gen District Office Name: | | PETERBOROUGH DISTRICT OFFICE 304 | | | |
| Gen Region Code: | | 04 | | | |
| Gen Region Office Name: | | EASTERN REGION | | | |
| NAICS Code: | | 448199 | | | |
| NAICS Desc: | | ALL OTHER CLOTHING STORES | | | |
| Waste Code: | | 331 | | | |
| Waste Class: | | WASTE COMPRESSED GASES | | | |
| Waste Char: | | I | | | |
| Waste Charac Desc: | | IGNITABLE | | | |
| Count Manifests: | | 3 | | | |
| Sum Received Qty: | | 58 | | | |
| Gen District: | | 402 | | | |
| Gen District Office Name: | | OTTAWA DISTRICT OFFICE 402 | | | |
| Gen Region Code: | | 04 | | | |
| Gen Region Office Name: | | EASTERN REGION | | | |
| NAICS Code: | | 562110 | | | |
| NAICS Desc: | | WASTE COLLECTION | | | |
| Waste Code: | | 261 | | | |
| Waste Class: | | PHARMACEUTICALS | | | |
| Waste Char: | | A | | | |
| Waste Charac Desc: | | ACUTELY HAZARDOUS WASTE CHEM. | | | |
| Count Manifests: | | 3 | | | |
| Sum Received Qty: | | 127.62 | | | |
| Gen District: | | 401 | | | |
| Gen District Office Name: | | KINGSTON DISTRICT OFFICE 401 | | | |
| Gen Region Code: | | 04 | | | |
| Gen Region Office Name: | | EASTERN REGION | | | |
| NAICS Code: | | 621110 | | | |
| NAICS Desc: | | OFFICES OF PHYSICIANS | | | |
| Waste Code: | | 261 | | | |
| Waste Class: | | PHARMACEUTICALS | | | |
| Waste Char: | | A | | | |
| Waste Charac Desc: | | ACUTELY HAZARDOUS WASTE CHEM. | | | |
| Count Manifests: | | 7 | | | |
| Sum Received Qty: | | 173.1 | | | |
| Gen District: | | 403 | | | |
| Gen District Office Name: | | CORNWALL AREA OFFICE 403 | | | |
| Gen Region Code: | | 04 | | | |
| Gen Region Office Name: | | EASTERN REGION | | | |
| NAICS Code: | | 621210 | | | |
| NAICS Desc: | | OFFICES OF DENTISTS | | | |
| Waste Code: | | 261 | | | |
| Waste Class: | | PHARMACEUTICALS | | | |
| Waste Char: | | A | | | |
| Waste Charac Desc: | | ACUTELY HAZARDOUS WASTE CHEM. | | | |
| Count Manifests: | | 1 | | | |
| Sum Received Qty: | | 14.9 | | | |
| Gen District: | | 402 | | | |
| Gen District Office Name: | | OTTAWA DISTRICT OFFICE 402 | | | |
| Gen Region Code: | | 04 | | | |
| Gen Region Office Name: | | EASTERN REGION | | | |
| NAICS Code: | | 562210 | | | |
| NAICS Desc: | | WASTE TREATMENT AND DISPOSAL | | | |
| Waste Code: | | 264 | | | |
| Waste Class: | | PHOTOPROCESSING WASTES | | | |
| Waste Char: | | L | | | |
| Waste Charac Desc: | | LIQUID INDUSTRIAL WASTE | | | |
| Count Manifests: | | 3 | | | |
| Sum Received Qty: | | 77.78 | | | |
| Gen District: | | 402 | | | |
| Gen District Office Name: | | OTTAWA DISTRICT OFFICE 402 | | | |

| Map Key | Number of Records | Direction/ Distance (m) | Elev/Diff (m) | Site | DB |
|----------------------------------|--------------------------|--|--------------------------|-------------|-----------|
| Gen Region Code: | | 04 | | | |
| Gen Region Office Name: | | EASTERN REGION | | | |
| NAICS Code: | | 446199 | | | |
| NAICS Desc: | | ALL OTHER HEALTH AND PERSONAL CARE STORES | | | |
| Waste Code: | | 312 | | | |
| Waste Class: | | PATHOLOGICAL WASTES | | | |
| Waste Char: | | P | | | |
| Waste Charac Desc: | | PATHOLOGICAL | | | |
| Count Manifests: | | 1 | | | |
| Sum Received Qty: | | 12.22 | | | |
| Gen District: | | 502 | | | |
| Gen District Office Name: | | TIMMINS DISTRICT OFFICE 502 | | | |
| Gen Region Code: | | 06 | | | |
| Gen Region Office Name: | | NORTHERN REGION | | | |
| NAICS Code: | | 448199 | | | |
| NAICS Desc: | | ALL OTHER CLOTHING STORES | | | |
| Waste Code: | | 312 | | | |
| Waste Class: | | PATHOLOGICAL WASTES | | | |
| Waste Char: | | P | | | |
| Waste Charac Desc: | | PATHOLOGICAL | | | |
| Count Manifests: | | 2 | | | |
| Sum Received Qty: | | 4 | | | |
| Gen District: | | 402 | | | |
| Gen District Office Name: | | OTTAWA DISTRICT OFFICE 402 | | | |
| Gen Region Code: | | 04 | | | |
| Gen Region Office Name: | | EASTERN REGION | | | |
| NAICS Code: | | 493190 | | | |
| NAICS Desc: | | OTHER WAREHOUSING AND STORAGE | | | |
| Waste Code: | | 312 | | | |
| Waste Class: | | PATHOLOGICAL WASTES | | | |
| Waste Char: | | P | | | |
| Waste Charac Desc: | | PATHOLOGICAL | | | |
| Count Manifests: | | 8 | | | |
| Sum Received Qty: | | 1311.46 | | | |
| Gen District: | | 402 | | | |
| Gen District Office Name: | | OTTAWA DISTRICT OFFICE 402 | | | |
| Gen Region Code: | | 04 | | | |
| Gen Region Office Name: | | EASTERN REGION | | | |
| NAICS Code: | | 541380 | | | |
| NAICS Desc: | | TESTING LABORATORIES | | | |
| Waste Code: | | 312 | | | |
| Waste Class: | | PATHOLOGICAL WASTES | | | |
| Waste Char: | | P | | | |
| Waste Charac Desc: | | PATHOLOGICAL | | | |
| Count Manifests: | | 69 | | | |
| Sum Received Qty: | | 2094.53 | | | |
| Gen District: | | 402 | | | |
| Gen District Office Name: | | OTTAWA DISTRICT OFFICE 402 | | | |
| Gen Region Code: | | 04 | | | |
| Gen Region Office Name: | | EASTERN REGION | | | |
| NAICS Code: | | 541720 | | | |
| NAICS Desc: | | RESEARCH AND DEVELOPMENT IN THE SOCIAL SCIENCES AND HUMANITIES | | | |
| Waste Code: | | 312 | | | |
| Waste Class: | | PATHOLOGICAL WASTES | | | |
| Waste Char: | | P | | | |
| Waste Charac Desc: | | PATHOLOGICAL | | | |
| Count Manifests: | | 5 | | | |
| Sum Received Qty: | | 158.99 | | | |
| Gen District: | | 401 | | | |
| Gen District Office Name: | | KINGSTON DISTRICT OFFICE 401 | | | |
| Gen Region Code: | | 04 | | | |

| <i>Map Key</i> | <i>Number of Records</i> | <i>Direction/ Distance (m)</i> | <i>Elev/Diff (m)</i> | <i>Site</i> | <i>DB</i> |
|----------------------------------|--------------------------|--------------------------------|----------------------|-------------|-----------|
| Gen Region Office Name: | | EASTERN REGION | | | |
| NAICS Code: | | 621911 | | | |
| NAICS Desc: | | | | | |
| Waste Code: | | 312 | | | |
| Waste Class: | | PATHOLOGICAL WASTES | | | |
| Waste Char: | | P | | | |
| Waste Charac Desc: | | PATHOLOGICAL | | | |
| Count Manifests: | | 6 | | | |
| Sum Received Qty: | | 284.22 | | | |
| Gen District: | | 402 | | | |
| Gen District Office Name: | | OTTAWA DISTRICT OFFICE 402 | | | |
| Gen Region Code: | | 04 | | | |
| Gen Region Office Name: | | EASTERN REGION | | | |
| NAICS Code: | | 621911 | | | |
| NAICS Desc: | | | | | |
| Waste Code: | | 312 | | | |
| Waste Class: | | PATHOLOGICAL WASTES | | | |
| Waste Char: | | P | | | |
| Waste Charac Desc: | | PATHOLOGICAL | | | |
| Count Manifests: | | 101 | | | |
| Sum Received Qty: | | 3027.49 | | | |
| Gen District: | | 402 | | | |
| Gen District Office Name: | | OTTAWA DISTRICT OFFICE 402 | | | |
| Gen Region Code: | | 04 | | | |
| Gen Region Office Name: | | EASTERN REGION | | | |
| NAICS Code: | | 448199 | | | |
| NAICS Desc: | | ALL OTHER CLOTHING STORES | | | |
| Waste Code: | | 145 | | | |
| Waste Class: | | PAINT/PIGMENT/COATING RESIDUES | | | |
| Waste Char: | | L | | | |
| Waste Charac Desc: | | LIQUID INDUSTRIAL WASTE | | | |
| Count Manifests: | | 11 | | | |
| Sum Received Qty: | | 168 | | | |
| Gen District: | | 501 | | | |
| Gen District Office Name: | | SUDBURY DISTRICT OFFICE 501 | | | |
| Gen Region Code: | | 06 | | | |
| Gen Region Office Name: | | NORTHERN REGION | | | |
| NAICS Code: | | 448199 | | | |
| NAICS Desc: | | ALL OTHER CLOTHING STORES | | | |
| Waste Code: | | 145 | | | |
| Waste Class: | | PAINT/PIGMENT/COATING RESIDUES | | | |
| Waste Char: | | I | | | |
| Waste Charac Desc: | | IGNITABLE | | | |
| Count Manifests: | | 1 | | | |
| Sum Received Qty: | | 35 | | | |
| Gen District: | | 501 | | | |
| Gen District Office Name: | | SUDBURY DISTRICT OFFICE 501 | | | |
| Gen Region Code: | | 06 | | | |
| Gen Region Office Name: | | NORTHERN REGION | | | |
| NAICS Code: | | 448199 | | | |
| NAICS Desc: | | ALL OTHER CLOTHING STORES | | | |
| Waste Code: | | 145 | | | |
| Waste Class: | | PAINT/PIGMENT/COATING RESIDUES | | | |
| Waste Char: | | L | | | |
| Waste Charac Desc: | | LIQUID INDUSTRIAL WASTE | | | |
| Count Manifests: | | 3 | | | |
| Sum Received Qty: | | 21 | | | |
| Gen District: | | 402 | | | |
| Gen District Office Name: | | OTTAWA DISTRICT OFFICE 402 | | | |
| Gen Region Code: | | 04 | | | |
| Gen Region Office Name: | | EASTERN REGION | | | |

| <i>Map Key</i> | <i>Number of Records</i> | <i>Direction/ Distance (m)</i> | <i>Elev/Diff (m)</i> | <i>Site</i> | <i>DB</i> |
|----------------------------------|--------------------------|---|----------------------|-------------|-----------|
| NAICS Code: | | 493190 | | | |
| NAICS Desc: | | OTHER WAREHOUSING AND STORAGE | | | |
| Waste Code: | | 261 | | | |
| Waste Class: | | PHARMACEUTICALS | | | |
| Waste Char: | | A | | | |
| Waste Charac Desc: | | ACUTELY HAZARDOUS WASTE CHEM. | | | |
| Count Manifests: | | 2 | | | |
| Sum Received Qty: | | 121 | | | |
| Gen District: | | 401 | | | |
| Gen District Office Name: | | KINGSTON DISTRICT OFFICE 401 | | | |
| Gen Region Code: | | 04 | | | |
| Gen Region Office Name: | | EASTERN REGION | | | |
| NAICS Code: | | 541940 | | | |
| NAICS Desc: | | VETERINARY SERVICES | | | |
| Waste Code: | | 261 | | | |
| Waste Class: | | PHARMACEUTICALS | | | |
| Waste Char: | | A | | | |
| Waste Charac Desc: | | ACUTELY HAZARDOUS WASTE CHEM. | | | |
| Count Manifests: | | 11 | | | |
| Sum Received Qty: | | 143.14 | | | |
| Gen District: | | 402 | | | |
| Gen District Office Name: | | OTTAWA DISTRICT OFFICE 402 | | | |
| Gen Region Code: | | 04 | | | |
| Gen Region Office Name: | | EASTERN REGION | | | |
| NAICS Code: | | 514122 | | | |
| NAICS Desc: | | ARCHIVES | | | |
| Waste Code: | | 264 | | | |
| Waste Class: | | PHOTOPROCESSING WASTES | | | |
| Waste Char: | | L | | | |
| Waste Charac Desc: | | LIQUID INDUSTRIAL WASTE | | | |
| Count Manifests: | | 1 | | | |
| Sum Received Qty: | | 66.54 | | | |
| Gen District: | | 402 | | | |
| Gen District Office Name: | | OTTAWA DISTRICT OFFICE 402 | | | |
| Gen Region Code: | | 04 | | | |
| Gen Region Office Name: | | EASTERN REGION | | | |
| NAICS Code: | | 451130 | | | |
| NAICS Desc: | | SEWING, NEEDLEWORK AND PIECE GOODS STORES | | | |
| Waste Code: | | 331 | | | |
| Waste Class: | | WASTE COMPRESSED GASES | | | |
| Waste Char: | | I | | | |
| Waste Charac Desc: | | IGNITABLE | | | |
| Count Manifests: | | 11 | | | |
| Sum Received Qty: | | 84 | | | |
| Gen District: | | 402 | | | |
| Gen District Office Name: | | OTTAWA DISTRICT OFFICE 402 | | | |
| Gen Region Code: | | 04 | | | |
| Gen Region Office Name: | | EASTERN REGION | | | |
| NAICS Code: | | 451130 | | | |
| NAICS Desc: | | SEWING, NEEDLEWORK AND PIECE GOODS STORES | | | |
| Waste Code: | | 331 | | | |
| Waste Class: | | WASTE COMPRESSED GASES | | | |
| Waste Char: | | L | | | |
| Waste Charac Desc: | | LIQUID INDUSTRIAL WASTE | | | |
| Count Manifests: | | 4 | | | |
| Sum Received Qty: | | 55 | | | |
| Gen District: | | 501 | | | |
| Gen District Office Name: | | SUDBURY DISTRICT OFFICE 501 | | | |
| Gen Region Code: | | 06 | | | |
| Gen Region Office Name: | | NORTHERN REGION | | | |
| NAICS Code: | | 451130 | | | |

| <i>Map Key</i> | <i>Number of Records</i> | <i>Direction/ Distance (m)</i> | <i>Elev/Diff (m)</i> | <i>Site</i> | <i>DB</i> |
|----------------------------------|--------------------------|--------------------------------|--|---|-----------|
| NAICS Desc: | | | | SEWING, NEEDLEWORK AND PIECE GOODS STORES | |
| Waste Code: | | | 331 | | |
| Waste Class: | | | WASTE COMPRESSED GASES | | |
| Waste Char: | | | L | | |
| Waste Charac Desc: | | | LIQUID INDUSTRIAL WASTE | | |
| Count Manifests: | | | 1 | | |
| Sum Received Qty: | | | 12 | | |
| Gen District: | | | 503 | | |
| Gen District Office Name: | | | SAULT STE. MARIE AREA OFFICE 503 | | |
| Gen Region Code: | | | 06 | | |
| Gen Region Office Name: | | | NORTHERN REGION | | |
| NAICS Code: | | | 448199 | | |
| NAICS Desc: | | | ALL OTHER CLOTHING STORES | | |
| Waste Code: | | | 146 | | |
| Waste Class: | | | OTHER SPECIFIED INORGANICS | | |
| Waste Char: | | | T | | |
| Waste Charac Desc: | | | LEACHATE TOXIC | | |
| Count Manifests: | | | 3 | | |
| Sum Received Qty: | | | 37 | | |
| Gen District: | | | 402 | | |
| Gen District Office Name: | | | OTTAWA DISTRICT OFFICE 402 | | |
| Gen Region Code: | | | 04 | | |
| Gen Region Office Name: | | | EASTERN REGION | | |
| NAICS Code: | | | 452999 | | |
| NAICS Desc: | | | ALL OTHER MISCELLANEOUS GENERAL MERCHANDISE STORES | | |
| Waste Code: | | | 146 | | |
| Waste Class: | | | OTHER SPECIFIED INORGANICS | | |
| Waste Char: | | | T | | |
| Waste Charac Desc: | | | LEACHATE TOXIC | | |
| Count Manifests: | | | 5 | | |
| Sum Received Qty: | | | 32 | | |
| Gen District: | | | 403 | | |
| Gen District Office Name: | | | CORNWALL AREA OFFICE 403 | | |
| Gen Region Code: | | | 04 | | |
| Gen Region Office Name: | | | EASTERN REGION | | |
| NAICS Code: | | | 448140 | | |
| NAICS Desc: | | | FAMILY CLOTHING STORES | | |
| Waste Code: | | | 148 | | |
| Waste Class: | | | INORGANIC LABORATORY CHEMICALS | | |
| Waste Char: | | | A | | |
| Waste Charac Desc: | | | ACUTELY HAZARDOUS WASTE CHEM. | | |
| Count Manifests: | | | 8 | | |
| Sum Received Qty: | | | 68 | | |
| Gen District: | | | 503 | | |
| Gen District Office Name: | | | SAULT STE. MARIE AREA OFFICE 503 | | |
| Gen Region Code: | | | 06 | | |
| Gen Region Office Name: | | | NORTHERN REGION | | |
| NAICS Code: | | | 451130 | | |
| NAICS Desc: | | | SEWING, NEEDLEWORK AND PIECE GOODS STORES | | |
| Waste Code: | | | 148 | | |
| Waste Class: | | | INORGANIC LABORATORY CHEMICALS | | |
| Waste Char: | | | L | | |
| Waste Charac Desc: | | | LIQUID INDUSTRIAL WASTE | | |
| Count Manifests: | | | 1 | | |
| Sum Received Qty: | | | 10 | | |
| Gen District: | | | 402 | | |
| Gen District Office Name: | | | OTTAWA DISTRICT OFFICE 402 | | |
| Gen Region Code: | | | 04 | | |
| Gen Region Office Name: | | | EASTERN REGION | | |
| NAICS Code: | | | 621510 | | |
| NAICS Desc: | | | MEDICAL AND DIAGNOSTIC LABORATORIES | | |

| <i>Map Key</i> | <i>Number of Records</i> | <i>Direction/ Distance (m)</i> | <i>Elev/Diff (m)</i> | <i>Site</i> | <i>DB</i> |
|----------------------------------|--------------------------|--|--------------------------|-------------|-----------|
| Waste Code: | | 261 | | | |
| Waste Class: | | PHARMACEUTICALS | | | |
| Waste Char: | | B | | | |
| Waste Charac Desc: | | HAZARDOUS WASTE CHEMICAL | | | |
| Count Manifests: | | 1 | | | |
| Sum Received Qty: | | 21.6 | | | |
| Gen District: | | 403 | | | |
| Gen District Office Name: | | CORNWALL AREA OFFICE 403 | | | |
| Gen Region Code: | | 04 | | | |
| Gen Region Office Name: | | EASTERN REGION | | | |
| NAICS Code: | | 621990 | | | |
| NAICS Desc: | | ALL OTHER AMBULATORY HEALTH CARE SERVICES | | | |
| Waste Code: | | 261 | | | |
| Waste Class: | | PHARMACEUTICALS | | | |
| Waste Char: | | A | | | |
| Waste Charac Desc: | | ACUTELY HAZARDOUS WASTE CHEM. | | | |
| Count Manifests: | | 15 | | | |
| Sum Received Qty: | | 212.36 | | | |
| Gen District: | | 401 | | | |
| Gen District Office Name: | | KINGSTON DISTRICT OFFICE 401 | | | |
| Gen Region Code: | | 04 | | | |
| Gen Region Office Name: | | EASTERN REGION | | | |
| NAICS Code: | | 622210 | | | |
| NAICS Desc: | | PSYCHIATRIC AND SUBSTANCE ABUSE HOSPITALS | | | |
| Waste Code: | | 261 | | | |
| Waste Class: | | PHARMACEUTICALS | | | |
| Waste Char: | | A | | | |
| Waste Charac Desc: | | ACUTELY HAZARDOUS WASTE CHEM. | | | |
| Count Manifests: | | 2 | | | |
| Sum Received Qty: | | 92.74 | | | |
| Gen District: | | 402 | | | |
| Gen District Office Name: | | OTTAWA DISTRICT OFFICE 402 | | | |
| Gen Region Code: | | 04 | | | |
| Gen Region Office Name: | | EASTERN REGION | | | |
| NAICS Code: | | 621210 | | | |
| NAICS Desc: | | OFFICES OF DENTISTS | | | |
| Waste Code: | | 264 | | | |
| Waste Class: | | PHOTOPROCESSING WASTES | | | |
| Waste Char: | | T | | | |
| Waste Charac Desc: | | LEACHATE TOXIC | | | |
| Count Manifests: | | 9 | | | |
| Sum Received Qty: | | 133.74 | | | |
| Gen District: | | 402 | | | |
| Gen District Office Name: | | OTTAWA DISTRICT OFFICE 402 | | | |
| Gen Region Code: | | 04 | | | |
| Gen Region Office Name: | | EASTERN REGION | | | |
| NAICS Code: | | 621390 | | | |
| NAICS Desc: | | OFFICES OF ALL OTHER HEALTH PRACTITIONERS | | | |
| Waste Code: | | 264 | | | |
| Waste Class: | | PHOTOPROCESSING WASTES | | | |
| Waste Char: | | L | | | |
| Waste Charac Desc: | | LIQUID INDUSTRIAL WASTE | | | |
| Count Manifests: | | 3 | | | |
| Sum Received Qty: | | 51.89 | | | |
| Gen District: | | 805 | | | |
| Gen District Office Name: | | QUEBEC | | | |
| Gen Region Code: | | 04 | | | |
| Gen Region Office Name: | | EASTERN REGION | | | |
| NAICS Code: | | 445110 | | | |
| NAICS Desc: | | SUPERMARKETS AND OTHER GROCERY (EXCEPT CONVENIENCE) STORES | | | |
| Waste Code: | | 269 | | | |

| <i>Map Key</i> | <i>Number of Records</i> | <i>Direction/ Distance (m)</i> | <i>Elev/Diff (m)</i> | <i>Site</i> | <i>DB</i> |
|----------------------------------|--------------------------|--------------------------------|----------------------|-------------|-----------|
| Waste Class: | | NON-HALOGENATED PESTICIDES | | | |
| Waste Char: | | T | | | |
| Waste Charac Desc: | | LEACHATE TOXIC | | | |
| Count Manifests: | | 2 | | | |
| Sum Received Qty: | | 2 | | | |
| Gen District: | | 402 | | | |
| Gen District Office Name: | | OTTAWA DISTRICT OFFICE 402 | | | |
| Gen Region Code: | | 04 | | | |
| Gen Region Office Name: | | EASTERN REGION | | | |
| NAICS Code: | | 453310 | | | |
| NAICS Desc: | | USED MERCHANDISE STORES | | | |
| Waste Code: | | 269 | | | |
| Waste Class: | | NON-HALOGENATED PESTICIDES | | | |
| Waste Char: | | T | | | |
| Waste Charac Desc: | | LEACHATE TOXIC | | | |
| Count Manifests: | | 4 | | | |
| Sum Received Qty: | | 13 | | | |
| Gen District: | | 402 | | | |
| Gen District Office Name: | | OTTAWA DISTRICT OFFICE 402 | | | |
| Gen Region Code: | | 04 | | | |
| Gen Region Office Name: | | EASTERN REGION | | | |
| NAICS Code: | | 541940 | | | |
| NAICS Desc: | | VETERINARY SERVICES | | | |
| Waste Code: | | 312 | | | |
| Waste Class: | | PATHOLOGICAL WASTES | | | |
| Waste Char: | | P | | | |
| Waste Charac Desc: | | PATHOLOGICAL | | | |
| Count Manifests: | | 111 | | | |
| Sum Received Qty: | | 3441.82 | | | |
| Gen District: | | 402 | | | |
| Gen District Office Name: | | OTTAWA DISTRICT OFFICE 402 | | | |
| Gen Region Code: | | 04 | | | |
| Gen Region Office Name: | | EASTERN REGION | | | |
| NAICS Code: | | 721310 | | | |
| NAICS Desc: | | | | | |
| Waste Code: | | 312 | | | |
| Waste Class: | | PATHOLOGICAL WASTES | | | |
| Waste Char: | | P | | | |
| Waste Charac Desc: | | PATHOLOGICAL | | | |
| Count Manifests: | | 2 | | | |
| Sum Received Qty: | | 26.6 | | | |
| Gen District: | | 402 | | | |
| Gen District Office Name: | | OTTAWA DISTRICT OFFICE 402 | | | |
| Gen Region Code: | | 04 | | | |
| Gen Region Office Name: | | EASTERN REGION | | | |
| NAICS Code: | | 444110 | | | |
| NAICS Desc: | | HOME CENTRES | | | |
| Waste Code: | | 331 | | | |
| Waste Class: | | WASTE COMPRESSED GASES | | | |
| Waste Char: | | L | | | |
| Waste Charac Desc: | | LIQUID INDUSTRIAL WASTE | | | |
| Count Manifests: | | 23 | | | |
| Sum Received Qty: | | 573 | | | |
| Gen District: | | 403 | | | |
| Gen District Office Name: | | CORNWALL AREA OFFICE 403 | | | |
| Gen Region Code: | | 04 | | | |
| Gen Region Office Name: | | EASTERN REGION | | | |
| NAICS Code: | | 444110 | | | |
| NAICS Desc: | | HOME CENTRES | | | |
| Waste Code: | | 331 | | | |
| Waste Class: | | WASTE COMPRESSED GASES | | | |

| Map Key | Number of Records | Direction/ Distance (m) | Elev/Diff (m) | Site | DB |
|----------------------------------|--------------------------|------------------------------------|---|-------------|-----------|
| Waste Char: | | | 1 | | |
| Waste Charac Desc: | | | IGNITABLE | | |
| Count Manifests: | | | 1 | | |
| Sum Received Qty: | | | 7 | | |
| Gen District: | | | 501 | | |
| Gen District Office Name: | | | SUDBURY DISTRICT OFFICE 501 | | |
| Gen Region Code: | | | 06 | | |
| Gen Region Office Name: | | | NORTHERN REGION | | |
| NAICS Code: | | | 444110 | | |
| NAICS Desc: | | | HOME CENTRES | | |
| Waste Code: | | | 331 | | |
| Waste Class: | | | WASTE COMPRESSED GASES | | |
| Waste Char: | | | L | | |
| Waste Charac Desc: | | | LIQUID INDUSTRIAL WASTE | | |
| Count Manifests: | | | 1 | | |
| Sum Received Qty: | | | 40 | | |
| Gen District: | | | 501 | | |
| Gen District Office Name: | | | SUDBURY DISTRICT OFFICE 501 | | |
| Gen Region Code: | | | 06 | | |
| Gen Region Office Name: | | | NORTHERN REGION | | |
| NAICS Code: | | | 445110 | | |
| NAICS Desc: | | | SUPERMARKETS AND OTHER GROCERY (EXCEPT CONVENIENCE) STORES | | |
| Waste Code: | | | 331 | | |
| Waste Class: | | | WASTE COMPRESSED GASES | | |
| Waste Char: | | | I | | |
| Waste Charac Desc: | | | IGNITABLE | | |
| Count Manifests: | | | 1 | | |
| Sum Received Qty: | | | 2 | | |
| Gen District: | | | 504 | | |
| Gen District Office Name: | | | NORTH BAY AREA OFFIC0 504 | | |
| Gen Region Code: | | | 06 | | |
| Gen Region Office Name: | | | NORTHERN REGION | | |
| NAICS Code: | | | 453999 | | |
| NAICS Desc: | | | ALL OTHER MISCELLANEOUS STORE RETAILERS (EXCEPT BEER AND WINE-MAKING SUPPLIES STORES) | | |
| Waste Code: | | | 145 | | |
| Waste Class: | | | PAINT/PIGMENT/COATING RESIDUES | | |
| Waste Char: | | | L | | |
| Waste Charac Desc: | | | LIQUID INDUSTRIAL WASTE | | |
| Count Manifests: | | | 1 | | |
| Sum Received Qty: | | | 5 | | |
| Gen District: | | | 401 | | |
| Gen District Office Name: | | | KINGSTON DISTRICT OFFICE 401 | | |
| Gen Region Code: | | | 04 | | |
| Gen Region Office Name: | | | EASTERN REGION | | |
| NAICS Code: | | | 541940 | | |
| NAICS Desc: | | | VETERINARY SERVICES | | |
| Waste Code: | | | 261 | | |
| Waste Class: | | | PHARMACEUTICALS | | |
| Waste Char: | | | B | | |
| Waste Charac Desc: | | | HAZARDOUS WASTE CHEMICAL | | |
| Count Manifests: | | | 1 | | |
| Sum Received Qty: | | | 18.6 | | |
| Gen District: | | | 403 | | |
| Gen District Office Name: | | | CORNWALL AREA OFFICE 403 | | |
| Gen Region Code: | | | 04 | | |
| Gen Region Office Name: | | | EASTERN REGION | | |
| NAICS Code: | | | 562110 | | |
| NAICS Desc: | | | WASTE COLLECTION | | |
| Waste Code: | | | 261 | | |
| Waste Class: | | | PHARMACEUTICALS | | |
| Waste Char: | | | A | | |

| <i>Map Key</i> | <i>Number of Records</i> | <i>Direction/ Distance (m)</i> | <i>Elev/Diff (m)</i> | <i>Site</i> | <i>DB</i> |
|----------------------------------|-------------------------------|--------------------------------|----------------------|-------------|-----------|
| Waste Charac Desc: | | ACUTELY HAZARDOUS WASTE CHEM. | | | |
| Count Manifests: | 1 | | | | |
| Sum Received Qty: | 91.1 | | | | |
| Gen District: | 402 | | | | |
| Gen District Office Name: | OTTAWA DISTRICT OFFICE 402 | | | | |
| Gen Region Code: | 04 | | | | |
| Gen Region Office Name: | EASTERN REGION | | | | |
| NAICS Code: | 611310 | | | | |
| NAICS Desc: | UNIVERSITIES | | | | |
| Waste Code: | 312 | | | | |
| Waste Class: | PATHOLOGICAL WASTES | | | | |
| Waste Char: | P | | | | |
| Waste Charac Desc: | PATHOLOGICAL | | | | |
| Count Manifests: | 58 | | | | |
| Sum Received Qty: | 8958.52 | | | | |
| Gen District: | 101 | | | | |
| Gen District Office Name: | LONDON DISTRICT OFFICE 101 | | | | |
| Gen Region Code: | 01 | | | | |
| Gen Region Office Name: | SOUTHWESTERN REGION | | | | |
| NAICS Code: | 446110 | | | | |
| NAICS Desc: | | | | | |
| Waste Code: | 261 | | | | |
| Waste Class: | PHARMACEUTICALS | | | | |
| Waste Char: | A | | | | |
| Waste Charac Desc: | ACUTELY HAZARDOUS WASTE CHEM. | | | | |
| Count Manifests: | 4 | | | | |
| Sum Received Qty: | 33.4 | | | | |
| Gen District: | 402 | | | | |
| Gen District Office Name: | OTTAWA DISTRICT OFFICE 402 | | | | |
| Gen Region Code: | 04 | | | | |
| Gen Region Office Name: | EASTERN REGION | | | | |
| NAICS Code: | 446110 | | | | |
| NAICS Desc: | | | | | |
| Waste Code: | 261 | | | | |
| Waste Class: | PHARMACEUTICALS | | | | |
| Waste Char: | A | | | | |
| Waste Charac Desc: | ACUTELY HAZARDOUS WASTE CHEM. | | | | |
| Count Manifests: | 19 | | | | |
| Sum Received Qty: | 393.32 | | | | |
| Gen District: | 402 | | | | |
| Gen District Office Name: | OTTAWA DISTRICT OFFICE 402 | | | | |
| Gen Region Code: | 04 | | | | |
| Gen Region Office Name: | EASTERN REGION | | | | |
| NAICS Code: | 484122 | | | | |
| NAICS Desc: | | | | | |
| Waste Code: | 261 | | | | |
| Waste Class: | PHARMACEUTICALS | | | | |
| Waste Char: | L | | | | |
| Waste Charac Desc: | LIQUID INDUSTRIAL WASTE | | | | |
| Count Manifests: | 3 | | | | |
| Sum Received Qty: | 60 | | | | |
| Gen District: | 401 | | | | |
| Gen District Office Name: | KINGSTON DISTRICT OFFICE 401 | | | | |
| Gen Region Code: | 04 | | | | |
| Gen Region Office Name: | EASTERN REGION | | | | |
| NAICS Code: | 621110 | | | | |
| NAICS Desc: | OFFICES OF PHYSICIANS | | | | |
| Waste Code: | 312 | | | | |
| Waste Class: | PATHOLOGICAL WASTES | | | | |
| Waste Char: | P | | | | |
| Waste Charac Desc: | PATHOLOGICAL | | | | |

| <i>Map Key</i> | <i>Number of Records</i> | <i>Direction/ Distance (m)</i> | <i>Elev/Diff (m)</i> | <i>Site</i> | <i>DB</i> |
|----------------------------------|--------------------------|--------------------------------|--|-------------|-----------|
| Count Manifests: | | | 29 | | |
| Sum Received Qty: | | | 555.52 | | |
| Gen District: | | | 503 | | |
| Gen District Office Name: | | | SAULT STE. MARIE AREA OFFICE 503 | | |
| Gen Region Code: | | | 06 | | |
| Gen Region Office Name: | | | NORTHERN REGION | | |
| NAICS Code: | | | 445110 | | |
| NAICS Desc: | | | SUPERMARKETS AND OTHER GROCERY (EXCEPT CONVENIENCE) STORES | | |
| Waste Code: | | | 331 | | |
| Waste Class: | | | WASTE COMPRESSED GASES | | |
| Waste Char: | | | I | | |
| Waste Charac Desc: | | | IGNITABLE | | |
| Count Manifests: | | | 1 | | |
| Sum Received Qty: | | | 1 | | |
| Gen District: | | | 501 | | |
| Gen District Office Name: | | | SUDBURY DISTRICT OFFICE 501 | | |
| Gen Region Code: | | | 06 | | |
| Gen Region Office Name: | | | NORTHERN REGION | | |
| NAICS Code: | | | 448199 | | |
| NAICS Desc: | | | ALL OTHER CLOTHING STORES | | |
| Waste Code: | | | 331 | | |
| Waste Class: | | | WASTE COMPRESSED GASES | | |
| Waste Char: | | | I | | |
| Waste Charac Desc: | | | IGNITABLE | | |
| Count Manifests: | | | 13 | | |
| Sum Received Qty: | | | 132 | | |
| Gen District: | | | 504 | | |
| Gen District Office Name: | | | NORTH BAY AREA OFFIC0 504 | | |
| Gen Region Code: | | | 06 | | |
| Gen Region Office Name: | | | NORTHERN REGION | | |
| NAICS Code: | | | 448199 | | |
| NAICS Desc: | | | ALL OTHER CLOTHING STORES | | |
| Waste Code: | | | 331 | | |
| Waste Class: | | | WASTE COMPRESSED GASES | | |
| Waste Char: | | | I | | |
| Waste Charac Desc: | | | IGNITABLE | | |
| Count Manifests: | | | 8 | | |
| Sum Received Qty: | | | 102 | | |
| Gen District: | | | 501 | | |
| Gen District Office Name: | | | SUDBURY DISTRICT OFFICE 501 | | |
| Gen Region Code: | | | 06 | | |
| Gen Region Office Name: | | | NORTHERN REGION | | |
| NAICS Code: | | | 451130 | | |
| NAICS Desc: | | | SEWING, NEEDLEWORK AND PIECE GOODS STORES | | |
| Waste Code: | | | 331 | | |
| Waste Class: | | | WASTE COMPRESSED GASES | | |
| Waste Char: | | | I | | |
| Waste Charac Desc: | | | IGNITABLE | | |
| Count Manifests: | | | 2 | | |
| Sum Received Qty: | | | 17 | | |
| Gen District: | | | 402 | | |
| Gen District Office Name: | | | OTTAWA DISTRICT OFFICE 402 | | |
| Gen Region Code: | | | 04 | | |
| Gen Region Office Name: | | | EASTERN REGION | | |
| NAICS Code: | | | 452110 | | |
| NAICS Desc: | | | DEPARTMENT STORES | | |
| Waste Code: | | | 331 | | |
| Waste Class: | | | WASTE COMPRESSED GASES | | |
| Waste Char: | | | I | | |
| Waste Charac Desc: | | | IGNITABLE | | |
| Count Manifests: | | | 2 | | |

| <i>Map Key</i> | <i>Number of Records</i> | <i>Direction/ Distance (m)</i> | <i>Elev/Diff (m)</i> | <i>Site</i> | <i>DB</i> |
|----------------------------------|--|--------------------------------|----------------------|-------------|-----------|
| Sum Received Qty: | 4 | | | | |
| Gen District: | 401 | | | | |
| Gen District Office Name: | KINGSTON DISTRICT OFFICE 401 | | | | |
| Gen Region Code: | 04 | | | | |
| Gen Region Office Name: | EASTERN REGION | | | | |
| NAICS Code: | 622111 | | | | |
| NAICS Desc: | GENERAL (EXCEPT PAEDIATRIC) HOSPITALS | | | | |
| Waste Code: | 261 | | | | |
| Waste Class: | PHARMACEUTICALS | | | | |
| Waste Char: | A | | | | |
| Waste Charac Desc: | ACUTELY HAZARDOUS WASTE CHEM. | | | | |
| Count Manifests: | 19 | | | | |
| Sum Received Qty: | 2400.19 | | | | |
| Gen District: | 402 | | | | |
| Gen District Office Name: | OTTAWA DISTRICT OFFICE 402 | | | | |
| Gen Region Code: | 04 | | | | |
| Gen Region Office Name: | EASTERN REGION | | | | |
| NAICS Code: | 622111 | | | | |
| NAICS Desc: | GENERAL (EXCEPT PAEDIATRIC) HOSPITALS | | | | |
| Waste Code: | 261 | | | | |
| Waste Class: | PHARMACEUTICALS | | | | |
| Waste Char: | B | | | | |
| Waste Charac Desc: | HAZARDOUS WASTE CHEMICAL | | | | |
| Count Manifests: | 197 | | | | |
| Sum Received Qty: | 10413.96 | | | | |
| Gen District: | 403 | | | | |
| Gen District Office Name: | CORNWALL AREA OFFICE 403 | | | | |
| Gen Region Code: | 04 | | | | |
| Gen Region Office Name: | EASTERN REGION | | | | |
| NAICS Code: | 621390 | | | | |
| NAICS Desc: | OFFICES OF ALL OTHER HEALTH PRACTITIONERS | | | | |
| Waste Code: | 261 | | | | |
| Waste Class: | PHARMACEUTICALS | | | | |
| Waste Char: | A | | | | |
| Waste Charac Desc: | ACUTELY HAZARDOUS WASTE CHEM. | | | | |
| Count Manifests: | 1 | | | | |
| Sum Received Qty: | 34.5 | | | | |
| Gen District: | 402 | | | | |
| Gen District Office Name: | OTTAWA DISTRICT OFFICE 402 | | | | |
| Gen Region Code: | 04 | | | | |
| Gen Region Office Name: | EASTERN REGION | | | | |
| NAICS Code: | 445110 | | | | |
| NAICS Desc: | SUPERMARKETS AND OTHER GROCERY (EXCEPT CONVENIENCE) STORES | | | | |
| Waste Code: | 263 | | | | |
| Waste Class: | ORGANIC LABORATORY CHEMICALS | | | | |
| Waste Char: | A | | | | |
| Waste Charac Desc: | ACUTELY HAZARDOUS WASTE CHEM. | | | | |
| Count Manifests: | 28 | | | | |
| Sum Received Qty: | 133 | | | | |
| Gen District: | 402 | | | | |
| Gen District Office Name: | OTTAWA DISTRICT OFFICE 402 | | | | |
| Gen Region Code: | 04 | | | | |
| Gen Region Office Name: | EASTERN REGION | | | | |
| NAICS Code: | 611510 | | | | |
| NAICS Desc: | TECHNICAL AND TRADE SCHOOLS | | | | |
| Waste Code: | 264 | | | | |
| Waste Class: | PHOTOPROCESSING WASTES | | | | |
| Waste Char: | L | | | | |
| Waste Charac Desc: | LIQUID INDUSTRIAL WASTE | | | | |
| Count Manifests: | 1 | | | | |
| Sum Received Qty: | 6.98 | | | | |

| <i>Map Key</i> | <i>Number of Records</i> | <i>Direction/ Distance (m)</i> | <i>Elev/Diff (m)</i> | <i>Site</i> | <i>DB</i> |
|----------------------------------|--------------------------|--------------------------------|----------------------|-------------|-----------|
| Gen District: | | 301 | | | |
| Gen District Office Name: | | TORONTO DISTRICT OFFICE 301 | | | |
| Gen Region Code: | | 03 | | | |
| Gen Region Office Name: | | CENTRAL REGION | | | |
| NAICS Code: | | 621110 | | | |
| NAICS Desc: | | OFFICES OF PHYSICIANS | | | |
| Waste Code: | | 312 | | | |
| Waste Class: | | PATHOLOGICAL WASTES | | | |
| Waste Char: | | P | | | |
| Waste Charac Desc: | | PATHOLOGICAL | | | |
| Count Manifests: | | 1 | | | |
| Sum Received Qty: | | 46.8 | | | |
| Gen District: | | 403 | | | |
| Gen District Office Name: | | CORNWALL AREA OFFICE 403 | | | |
| Gen Region Code: | | 04 | | | |
| Gen Region Office Name: | | EASTERN REGION | | | |
| NAICS Code: | | 621494 | | | |
| NAICS Desc: | | | | | |
| Waste Code: | | 261 | | | |
| Waste Class: | | PHARMACEUTICALS | | | |
| Waste Char: | | A | | | |
| Waste Charac Desc: | | ACUTELY HAZARDOUS WASTE CHEM. | | | |
| Count Manifests: | | 45 | | | |
| Sum Received Qty: | | 1245.53 | | | |
| Gen District: | | 402 | | | |
| Gen District Office Name: | | OTTAWA DISTRICT OFFICE 402 | | | |
| Gen Region Code: | | 04 | | | |
| Gen Region Office Name: | | EASTERN REGION | | | |
| NAICS Code: | | 913910 | | | |
| NAICS Desc: | | | | | |
| Waste Code: | | 261 | | | |
| Waste Class: | | PHARMACEUTICALS | | | |
| Waste Char: | | A | | | |
| Waste Charac Desc: | | ACUTELY HAZARDOUS WASTE CHEM. | | | |
| Count Manifests: | | 15 | | | |
| Sum Received Qty: | | 641.72 | | | |
| Gen District: | | 403 | | | |
| Gen District Office Name: | | CORNWALL AREA OFFICE 403 | | | |
| Gen Region Code: | | 04 | | | |
| Gen Region Office Name: | | EASTERN REGION | | | |
| NAICS Code: | | 621610 | | | |
| NAICS Desc: | | | | | |
| Waste Code: | | 261 | | | |
| Waste Class: | | PHARMACEUTICALS | | | |
| Waste Char: | | A | | | |
| Waste Charac Desc: | | ACUTELY HAZARDOUS WASTE CHEM. | | | |
| Count Manifests: | | 9 | | | |
| Sum Received Qty: | | 210.86 | | | |
| Gen District: | | 402 | | | |
| Gen District Office Name: | | OTTAWA DISTRICT OFFICE 402 | | | |
| Gen Region Code: | | 04 | | | |
| Gen Region Office Name: | | EASTERN REGION | | | |
| NAICS Code: | | 448199 | | | |
| NAICS Desc: | | ALL OTHER CLOTHING STORES | | | |
| Waste Code: | | 263 | | | |
| Waste Class: | | ORGANIC LABORATORY CHEMICALS | | | |
| Waste Char: | | L | | | |
| Waste Charac Desc: | | LIQUID INDUSTRIAL WASTE | | | |
| Count Manifests: | | 4 | | | |
| Sum Received Qty: | | 74 | | | |

| <i>Map Key</i> | <i>Number of Records</i> | <i>Direction/ Distance (m)</i> | <i>Elev/Diff (m)</i> | <i>Site</i> | <i>DB</i> |
|----------------------------------|--------------------------|--|----------------------|-------------|-----------|
| Gen District: | | 502 | | | |
| Gen District Office Name: | | TIMMINS DISTRICT OFFICE 502 | | | |
| Gen Region Code: | | 06 | | | |
| Gen Region Office Name: | | NORTHERN REGION | | | |
| NAICS Code: | | 448199 | | | |
| NAICS Desc: | | ALL OTHER CLOTHING STORES | | | |
| Waste Code: | | 263 | | | |
| Waste Class: | | ORGANIC LABORATORY CHEMICALS | | | |
| Waste Char: | | A | | | |
| Waste Charac Desc: | | ACUTELY HAZARDOUS WASTE CHEM. | | | |
| Count Manifests: | | 1 | | | |
| Sum Received Qty: | | 93 | | | |
| Gen District: | | 503 | | | |
| Gen District Office Name: | | SAULT STE. MARIE AREA OFFICE 503 | | | |
| Gen Region Code: | | 06 | | | |
| Gen Region Office Name: | | NORTHERN REGION | | | |
| NAICS Code: | | 448199 | | | |
| NAICS Desc: | | ALL OTHER CLOTHING STORES | | | |
| Waste Code: | | 263 | | | |
| Waste Class: | | ORGANIC LABORATORY CHEMICALS | | | |
| Waste Char: | | L | | | |
| Waste Charac Desc: | | LIQUID INDUSTRIAL WASTE | | | |
| Count Manifests: | | 2 | | | |
| Sum Received Qty: | | 529 | | | |
| Gen District: | | 401 | | | |
| Gen District Office Name: | | KINGSTON DISTRICT OFFICE 401 | | | |
| Gen Region Code: | | 04 | | | |
| Gen Region Office Name: | | EASTERN REGION | | | |
| NAICS Code: | | 237120 | | | |
| NAICS Desc: | | OIL AND GAS PIPELINE AND RELATED STRUCTURES CONSTRUCTION | | | |
| Waste Code: | | 312 | | | |
| Waste Class: | | PATHOLOGICAL WASTES | | | |
| Waste Char: | | P | | | |
| Waste Charac Desc: | | PATHOLOGICAL | | | |
| Count Manifests: | | 2 | | | |
| Sum Received Qty: | | 5.28 | | | |
| Gen District: | | 402 | | | |
| Gen District Office Name: | | OTTAWA DISTRICT OFFICE 402 | | | |
| Gen Region Code: | | 04 | | | |
| Gen Region Office Name: | | EASTERN REGION | | | |
| NAICS Code: | | 621390 | | | |
| NAICS Desc: | | OFFICES OF ALL OTHER HEALTH PRACTITIONERS | | | |
| Waste Code: | | 312 | | | |
| Waste Class: | | PATHOLOGICAL WASTES | | | |
| Waste Char: | | P | | | |
| Waste Charac Desc: | | PATHOLOGICAL | | | |
| Count Manifests: | | 91 | | | |
| Sum Received Qty: | | 2972.71 | | | |
| Gen District: | | 402 | | | |
| Gen District Office Name: | | OTTAWA DISTRICT OFFICE 402 | | | |
| Gen Region Code: | | 04 | | | |
| Gen Region Office Name: | | EASTERN REGION | | | |
| NAICS Code: | | 621499 | | | |
| NAICS Desc: | | ALL OTHER OUT-PATIENT CARE CENTRES | | | |
| Waste Code: | | 312 | | | |
| Waste Class: | | PATHOLOGICAL WASTES | | | |
| Waste Char: | | P | | | |
| Waste Charac Desc: | | PATHOLOGICAL | | | |
| Count Manifests: | | 22 | | | |
| Sum Received Qty: | | 270.46 | | | |
| Gen District: | | 402 | | | |

| <i>Map Key</i> | <i>Number of Records</i> | <i>Direction/ Distance (m)</i> | <i>Elev/Diff (m)</i> | <i>Site</i> | <i>DB</i> |
|----------------------------------|--------------------------|---|----------------------|-------------|-----------|
| Gen District Office Name: | | OTTAWA DISTRICT OFFICE 402 | | | |
| Gen Region Code: | | 04 | | | |
| Gen Region Office Name: | | EASTERN REGION | | | |
| NAICS Code: | | 621911 | | | |
| NAICS Desc: | | | | | |
| Waste Code: | | 261 | | | |
| Waste Class: | | PHARMACEUTICALS | | | |
| Waste Char: | | A | | | |
| Waste Charac Desc: | | ACUTELY HAZARDOUS WASTE CHEM. | | | |
| Count Manifests: | | 26 | | | |
| Sum Received Qty: | | 239.18 | | | |
| Gen District: | | 402 | | | |
| Gen District Office Name: | | OTTAWA DISTRICT OFFICE 402 | | | |
| Gen Region Code: | | 04 | | | |
| Gen Region Office Name: | | EASTERN REGION | | | |
| NAICS Code: | | 911110 | | | |
| NAICS Desc: | | | | | |
| Waste Code: | | 261 | | | |
| Waste Class: | | PHARMACEUTICALS | | | |
| Waste Char: | | L | | | |
| Waste Charac Desc: | | LIQUID INDUSTRIAL WASTE | | | |
| Count Manifests: | | 1 | | | |
| Sum Received Qty: | | 240 | | | |
| Gen District: | | 401 | | | |
| Gen District Office Name: | | KINGSTON DISTRICT OFFICE 401 | | | |
| Gen Region Code: | | 04 | | | |
| Gen Region Office Name: | | EASTERN REGION | | | |
| NAICS Code: | | 621494 | | | |
| NAICS Desc: | | | | | |
| Waste Code: | | 261 | | | |
| Waste Class: | | PHARMACEUTICALS | | | |
| Waste Char: | | A | | | |
| Waste Charac Desc: | | ACUTELY HAZARDOUS WASTE CHEM. | | | |
| Count Manifests: | | 41 | | | |
| Sum Received Qty: | | 1444.04 | | | |
| Gen District: | | 403 | | | |
| Gen District Office Name: | | CORNWALL AREA OFFICE 403 | | | |
| Gen Region Code: | | 04 | | | |
| Gen Region Office Name: | | EASTERN REGION | | | |
| NAICS Code: | | 541940 | | | |
| NAICS Desc: | | VETERINARY SERVICES | | | |
| Waste Code: | | 312 | | | |
| Waste Class: | | PATHOLOGICAL WASTES | | | |
| Waste Char: | | P | | | |
| Waste Charac Desc: | | PATHOLOGICAL | | | |
| Count Manifests: | | 13 | | | |
| Sum Received Qty: | | 241.52 | | | |
| Gen District: | | 402 | | | |
| Gen District Office Name: | | OTTAWA DISTRICT OFFICE 402 | | | |
| Gen Region Code: | | 04 | | | |
| Gen Region Office Name: | | EASTERN REGION | | | |
| NAICS Code: | | 541990 | | | |
| NAICS Desc: | | ALL OTHER PROFESSIONAL, SCIENTIFIC AND TECHNICAL SERVICES | | | |
| Waste Code: | | 312 | | | |
| Waste Class: | | PATHOLOGICAL WASTES | | | |
| Waste Char: | | P | | | |
| Waste Charac Desc: | | PATHOLOGICAL | | | |
| Count Manifests: | | 101 | | | |
| Sum Received Qty: | | 13746.36 | | | |
| Gen District: | | 402 | | | |
| Gen District Office Name: | | OTTAWA DISTRICT OFFICE 402 | | | |

| <i>Map Key</i> | <i>Number of Records</i> | <i>Direction/ Distance (m)</i> | <i>Elev/Diff (m)</i> | <i>Site</i> | <i>DB</i> |
|----------------------------------|--------------------------|--|--------------------------|-------------|-----------|
| Gen Region Code: | | 04 | | | |
| Gen Region Office Name: | | EASTERN REGION | | | |
| NAICS Code: | | 812910 | | | |
| NAICS Desc: | | PET CARE (EXCEPT VETERINARY) SERVICES | | | |
| Waste Code: | | 261 | | | |
| Waste Class: | | PHARMACEUTICALS | | | |
| Waste Char: | | A | | | |
| Waste Charac Desc: | | ACUTELY HAZARDOUS WASTE CHEM. | | | |
| Count Manifests: | | 1 | | | |
| Sum Received Qty: | | 10.8 | | | |
| Gen District: | | 403 | | | |
| Gen District Office Name: | | CORNWALL AREA OFFICE 403 | | | |
| Gen Region Code: | | 04 | | | |
| Gen Region Office Name: | | EASTERN REGION | | | |
| NAICS Code: | | 621150 | | | |
| NAICS Desc: | | | | | |
| Waste Code: | | 261 | | | |
| Waste Class: | | PHARMACEUTICALS | | | |
| Waste Char: | | A | | | |
| Waste Charac Desc: | | ACUTELY HAZARDOUS WASTE CHEM. | | | |
| Count Manifests: | | 39 | | | |
| Sum Received Qty: | | 992.97 | | | |
| Gen District: | | 402 | | | |
| Gen District Office Name: | | OTTAWA DISTRICT OFFICE 402 | | | |
| Gen Region Code: | | 04 | | | |
| Gen Region Office Name: | | EASTERN REGION | | | |
| NAICS Code: | | 452999 | | | |
| NAICS Desc: | | ALL OTHER MISCELLANEOUS GENERAL MERCHANDISE STORES | | | |
| Waste Code: | | 263 | | | |
| Waste Class: | | ORGANIC LABORATORY CHEMICALS | | | |
| Waste Char: | | A | | | |
| Waste Charac Desc: | | ACUTELY HAZARDOUS WASTE CHEM. | | | |
| Count Manifests: | | 5 | | | |
| Sum Received Qty: | | 292 | | | |
| Gen District: | | 402 | | | |
| Gen District Office Name: | | OTTAWA DISTRICT OFFICE 402 | | | |
| Gen Region Code: | | 04 | | | |
| Gen Region Office Name: | | EASTERN REGION | | | |
| NAICS Code: | | 621390 | | | |
| NAICS Desc: | | OFFICES OF ALL OTHER HEALTH PRACTITIONERS | | | |
| Waste Code: | | 264 | | | |
| Waste Class: | | PHOTOPROCESSING WASTES | | | |
| Waste Char: | | T | | | |
| Waste Charac Desc: | | LEACHATE TOXIC | | | |
| Count Manifests: | | 2 | | | |
| Sum Received Qty: | | 29.94 | | | |
| Gen District: | | 401 | | | |
| Gen District Office Name: | | KINGSTON DISTRICT OFFICE 401 | | | |
| Gen Region Code: | | 04 | | | |
| Gen Region Office Name: | | EASTERN REGION | | | |
| NAICS Code: | | 621390 | | | |
| NAICS Desc: | | OFFICES OF ALL OTHER HEALTH PRACTITIONERS | | | |
| Waste Code: | | 312 | | | |
| Waste Class: | | PATHOLOGICAL WASTES | | | |
| Waste Char: | | P | | | |
| Waste Charac Desc: | | PATHOLOGICAL | | | |
| Count Manifests: | | 7 | | | |
| Sum Received Qty: | | 91.6 | | | |
| Gen District: | | 403 | | | |
| Gen District Office Name: | | CORNWALL AREA OFFICE 403 | | | |
| Gen Region Code: | | 04 | | | |

| <i>Map Key</i> | <i>Number of Records</i> | <i>Direction/ Distance (m)</i> | <i>Elev/Diff (m)</i> | <i>Site</i> | <i>DB</i> |
|----------------------------------|--------------------------|---|--------------------------|-------------|-----------|
| Gen Region Office Name: | | EASTERN REGION | | | |
| NAICS Code: | | 621390 | | | |
| NAICS Desc: | | OFFICES OF ALL OTHER HEALTH PRACTITIONERS | | | |
| Waste Code: | | 312 | | | |
| Waste Class: | | PATHOLOGICAL WASTES | | | |
| Waste Char: | | P | | | |
| Waste Charac Desc: | | PATHOLOGICAL | | | |
| Count Manifests: | | 5 | | | |
| Sum Received Qty: | | 681.94 | | | |
| Gen District: | | 302 | | | |
| Gen District Office Name: | | BARRIE DISTRICT OFFICE 302 | | | |
| Gen Region Code: | | 01 | | | |
| Gen Region Office Name: | | SOUTHWESTERN REGION | | | |
| NAICS Code: | | 621420 | | | |
| NAICS Desc: | | OUT-PATIENT MENTAL HEALTH AND SUBSTANCE ABUSE CENTRES | | | |
| Waste Code: | | 312 | | | |
| Waste Class: | | PATHOLOGICAL WASTES | | | |
| Waste Char: | | P | | | |
| Waste Charac Desc: | | PATHOLOGICAL | | | |
| Count Manifests: | | 1 | | | |
| Sum Received Qty: | | 10.94 | | | |
| Gen District: | | 402 | | | |
| Gen District Office Name: | | OTTAWA DISTRICT OFFICE 402 | | | |
| Gen Region Code: | | 04 | | | |
| Gen Region Office Name: | | EASTERN REGION | | | |
| NAICS Code: | | 453310 | | | |
| NAICS Desc: | | USED MERCHANDISE STORES | | | |
| Waste Code: | | 263 | | | |
| Waste Class: | | ORGANIC LABORATORY CHEMICALS | | | |
| Waste Char: | | A | | | |
| Waste Charac Desc: | | ACUTELY HAZARDOUS WASTE CHEM. | | | |
| Count Manifests: | | 7 | | | |
| Sum Received Qty: | | 350 | | | |
| Gen District: | | 301 | | | |
| Gen District Office Name: | | TORONTO DISTRICT OFFICE 301 | | | |
| Gen Region Code: | | 03 | | | |
| Gen Region Office Name: | | CENTRAL REGION | | | |
| NAICS Code: | | 621510 | | | |
| NAICS Desc: | | MEDICAL AND DIAGNOSTIC LABORATORIES | | | |
| Waste Code: | | 312 | | | |
| Waste Class: | | PATHOLOGICAL WASTES | | | |
| Waste Char: | | P | | | |
| Waste Charac Desc: | | PATHOLOGICAL | | | |
| Count Manifests: | | 1 | | | |
| Sum Received Qty: | | 487.3 | | | |
| Gen District: | | 403 | | | |
| Gen District Office Name: | | CORNWALL AREA OFFICE 403 | | | |
| Gen Region Code: | | 04 | | | |
| Gen Region Office Name: | | EASTERN REGION | | | |
| NAICS Code: | | 444110 | | | |
| NAICS Desc: | | HOME CENTRES | | | |
| Waste Code: | | 146 | | | |
| Waste Class: | | OTHER SPECIFIED INORGANICS | | | |
| Waste Char: | | T | | | |
| Waste Charac Desc: | | LEACHATE TOXIC | | | |
| Count Manifests: | | 1 | | | |
| Sum Received Qty: | | 5 | | | |
| Gen District: | | 501 | | | |
| Gen District Office Name: | | SUDBURY DISTRICT OFFICE 501 | | | |
| Gen Region Code: | | 06 | | | |
| Gen Region Office Name: | | NORTHERN REGION | | | |

| <i>Map Key</i> | <i>Number of Records</i> | <i>Direction/ Distance (m)</i> | <i>Elev/Diff (m)</i> | <i>Site</i> | <i>DB</i> |
|----------------------------------|--------------------------|---|--------------------------|-------------|-----------|
| NAICS Code: | | 444110 | | | |
| NAICS Desc: | | HOME CENTRES | | | |
| Waste Code: | | 146 | | | |
| Waste Class: | | OTHER SPECIFIED INORGANICS | | | |
| Waste Char: | | T | | | |
| Waste Charac Desc: | | LEACHATE TOXIC | | | |
| Count Manifests: | | 1 | | | |
| Sum Received Qty: | | 2 | | | |
| Gen District: | | 403 | | | |
| Gen District Office Name: | | CORNWALL AREA OFFICE 403 | | | |
| Gen Region Code: | | 04 | | | |
| Gen Region Office Name: | | EASTERN REGION | | | |
| NAICS Code: | | 448140 | | | |
| NAICS Desc: | | FAMILY CLOTHING STORES | | | |
| Waste Code: | | 146 | | | |
| Waste Class: | | OTHER SPECIFIED INORGANICS | | | |
| Waste Char: | | T | | | |
| Waste Charac Desc: | | LEACHATE TOXIC | | | |
| Count Manifests: | | 3 | | | |
| Sum Received Qty: | | 15 | | | |
| Gen District: | | 401 | | | |
| Gen District Office Name: | | KINGSTON DISTRICT OFFICE 401 | | | |
| Gen Region Code: | | 04 | | | |
| Gen Region Office Name: | | EASTERN REGION | | | |
| NAICS Code: | | 448199 | | | |
| NAICS Desc: | | ALL OTHER CLOTHING STORES | | | |
| Waste Code: | | 146 | | | |
| Waste Class: | | OTHER SPECIFIED INORGANICS | | | |
| Waste Char: | | T | | | |
| Waste Charac Desc: | | LEACHATE TOXIC | | | |
| Count Manifests: | | 2 | | | |
| Sum Received Qty: | | 43 | | | |
| Gen District: | | 401 | | | |
| Gen District Office Name: | | KINGSTON DISTRICT OFFICE 401 | | | |
| Gen Region Code: | | 04 | | | |
| Gen Region Office Name: | | EASTERN REGION | | | |
| NAICS Code: | | 451130 | | | |
| NAICS Desc: | | SEWING, NEEDLEWORK AND PIECE GOODS STORES | | | |
| Waste Code: | | 146 | | | |
| Waste Class: | | OTHER SPECIFIED INORGANICS | | | |
| Waste Char: | | T | | | |
| Waste Charac Desc: | | LEACHATE TOXIC | | | |
| Count Manifests: | | 2 | | | |
| Sum Received Qty: | | 3 | | | |
| Gen District: | | 402 | | | |
| Gen District Office Name: | | OTTAWA DISTRICT OFFICE 402 | | | |
| Gen Region Code: | | 04 | | | |
| Gen Region Office Name: | | EASTERN REGION | | | |
| NAICS Code: | | 453310 | | | |
| NAICS Desc: | | USED MERCHANDISE STORES | | | |
| Waste Code: | | 146 | | | |
| Waste Class: | | OTHER SPECIFIED INORGANICS | | | |
| Waste Char: | | T | | | |
| Waste Charac Desc: | | LEACHATE TOXIC | | | |
| Count Manifests: | | 5 | | | |
| Sum Received Qty: | | 87 | | | |
| Gen District: | | 402 | | | |
| Gen District Office Name: | | OTTAWA DISTRICT OFFICE 402 | | | |
| Gen Region Code: | | 04 | | | |
| Gen Region Office Name: | | EASTERN REGION | | | |
| NAICS Code: | | 911910 | | | |

| <i>Map Key</i> | <i>Number of Records</i> | <i>Direction/ Distance (m)</i> | <i>Elev/Diff (m)</i> | <i>Site</i> | <i>DB</i> |
|----------------------------------|--------------------------|---------------------------------------|--------------------------|-------------|-----------|
| NAICS Desc: | | | | | |
| Waste Code: | | 261 | | | |
| Waste Class: | | PHARMACEUTICALS | | | |
| Waste Char: | | A | | | |
| Waste Charac Desc: | | ACUTELY HAZARDOUS WASTE CHEM. | | | |
| Count Manifests: | | 1 | | | |
| Sum Received Qty: | | 60.5 | | | |
| Gen District: | | 401 | | | |
| Gen District Office Name: | | KINGSTON DISTRICT OFFICE 401 | | | |
| Gen Region Code: | | 04 | | | |
| Gen Region Office Name: | | EASTERN REGION | | | |
| NAICS Code: | | 621510 | | | |
| NAICS Desc: | | MEDICAL AND DIAGNOSTIC LABORATORIES | | | |
| Waste Code: | | 263 | | | |
| Waste Class: | | ORGANIC LABORATORY CHEMICALS | | | |
| Waste Char: | | B | | | |
| Waste Charac Desc: | | HAZARDOUS WASTE CHEMICAL | | | |
| Count Manifests: | | 19 | | | |
| Sum Received Qty: | | 1369 | | | |
| Gen District: | | 402 | | | |
| Gen District Office Name: | | OTTAWA DISTRICT OFFICE 402 | | | |
| Gen Region Code: | | 04 | | | |
| Gen Region Office Name: | | EASTERN REGION | | | |
| NAICS Code: | | 911110 | | | |
| NAICS Desc: | | | | | |
| Waste Code: | | 261 | | | |
| Waste Class: | | PHARMACEUTICALS | | | |
| Waste Char: | | A | | | |
| Waste Charac Desc: | | ACUTELY HAZARDOUS WASTE CHEM. | | | |
| Count Manifests: | | 1 | | | |
| Sum Received Qty: | | 2 | | | |
| Gen District: | | 402 | | | |
| Gen District Office Name: | | OTTAWA DISTRICT OFFICE 402 | | | |
| Gen Region Code: | | 04 | | | |
| Gen Region Office Name: | | EASTERN REGION | | | |
| NAICS Code: | | 621912 | | | |
| NAICS Desc: | | | | | |
| Waste Code: | | 261 | | | |
| Waste Class: | | PHARMACEUTICALS | | | |
| Waste Char: | | A | | | |
| Waste Charac Desc: | | ACUTELY HAZARDOUS WASTE CHEM. | | | |
| Count Manifests: | | 2 | | | |
| Sum Received Qty: | | 16.5 | | | |
| Gen District: | | 403 | | | |
| Gen District Office Name: | | CORNWALL AREA OFFICE 403 | | | |
| Gen Region Code: | | 04 | | | |
| Gen Region Office Name: | | EASTERN REGION | | | |
| NAICS Code: | | 621620 | | | |
| NAICS Desc: | | | | | |
| Waste Code: | | 264 | | | |
| Waste Class: | | PHOTOPROCESSING WASTES | | | |
| Waste Char: | | L | | | |
| Waste Charac Desc: | | LIQUID INDUSTRIAL WASTE | | | |
| Count Manifests: | | 1 | | | |
| Sum Received Qty: | | 18.5 | | | |
| Gen District: | | 401 | | | |
| Gen District Office Name: | | KINGSTON DISTRICT OFFICE 401 | | | |
| Gen Region Code: | | 04 | | | |
| Gen Region Office Name: | | EASTERN REGION | | | |
| NAICS Code: | | 622111 | | | |
| NAICS Desc: | | GENERAL (EXCEPT PAEDIATRIC) HOSPITALS | | | |

| <i>Map Key</i> | <i>Number of Records</i> | <i>Direction/ Distance (m)</i> | <i>Elev/Diff (m)</i> | <i>Site</i> | <i>DB</i> |
|----------------------------------|--------------------------|--|----------------------|-------------|-----------|
| Waste Code: | | 312 | | | |
| Waste Class: | | PATHOLOGICAL WASTES | | | |
| Waste Char: | | P | | | |
| Waste Charac Desc: | | PATHOLOGICAL | | | |
| Count Manifests: | | 77 | | | |
| Sum Received Qty: | | 17111.08 | | | |
| Gen District: | | 401 | | | |
| Gen District Office Name: | | KINGSTON DISTRICT OFFICE 401 | | | |
| Gen Region Code: | | 04 | | | |
| Gen Region Office Name: | | EASTERN REGION | | | |
| NAICS Code: | | 622210 | | | |
| NAICS Desc: | | PSYCHIATRIC AND SUBSTANCE ABUSE HOSPITALS | | | |
| Waste Code: | | 312 | | | |
| Waste Class: | | PATHOLOGICAL WASTES | | | |
| Waste Char: | | P | | | |
| Waste Charac Desc: | | PATHOLOGICAL | | | |
| Count Manifests: | | 6 | | | |
| Sum Received Qty: | | 500.48 | | | |
| Gen District: | | 402 | | | |
| Gen District Office Name: | | OTTAWA DISTRICT OFFICE 402 | | | |
| Gen Region Code: | | 04 | | | |
| Gen Region Office Name: | | EASTERN REGION | | | |
| NAICS Code: | | 624110 | | | |
| NAICS Desc: | | CHILD AND YOUTH SERVICES | | | |
| Waste Code: | | 312 | | | |
| Waste Class: | | PATHOLOGICAL WASTES | | | |
| Waste Char: | | P | | | |
| Waste Charac Desc: | | PATHOLOGICAL | | | |
| Count Manifests: | | 1 | | | |
| Sum Received Qty: | | 161.5 | | | |
| Gen District: | | 402 | | | |
| Gen District Office Name: | | OTTAWA DISTRICT OFFICE 402 | | | |
| Gen Region Code: | | 04 | | | |
| Gen Region Office Name: | | EASTERN REGION | | | |
| NAICS Code: | | 621494 | | | |
| NAICS Desc: | | | | | |
| Waste Code: | | 212 | | | |
| Waste Class: | | ALIPHATIC SOLVENTS | | | |
| Waste Char: | | B | | | |
| Waste Charac Desc: | | HAZARDOUS WASTE CHEMICAL | | | |
| Count Manifests: | | 1 | | | |
| Sum Received Qty: | | 191 | | | |
| Gen District: | | 304 | | | |
| Gen District Office Name: | | PETERBOROUGH DISTRICT OFFICE 304 | | | |
| Gen Region Code: | | 04 | | | |
| Gen Region Office Name: | | EASTERN REGION | | | |
| NAICS Code: | | 445110 | | | |
| NAICS Desc: | | SUPERMARKETS AND OTHER GROCERY (EXCEPT CONVENIENCE) STORES | | | |
| Waste Code: | | 263 | | | |
| Waste Class: | | ORGANIC LABORATORY CHEMICALS | | | |
| Waste Char: | | L | | | |
| Waste Charac Desc: | | LIQUID INDUSTRIAL WASTE | | | |
| Count Manifests: | | 1 | | | |
| Sum Received Qty: | | 17 | | | |
| Gen District: | | 401 | | | |
| Gen District Office Name: | | KINGSTON DISTRICT OFFICE 401 | | | |
| Gen Region Code: | | 04 | | | |
| Gen Region Office Name: | | EASTERN REGION | | | |
| NAICS Code: | | 445110 | | | |
| NAICS Desc: | | SUPERMARKETS AND OTHER GROCERY (EXCEPT CONVENIENCE) STORES | | | |
| Waste Code: | | 263 | | | |

| <i>Map Key</i> | <i>Number of Records</i> | <i>Direction/ Distance (m)</i> | <i>Elev/Diff (m)</i> | <i>Site</i> | <i>DB</i> |
|----------------------------------|--------------------------|----------------------------------|----------------------|-------------|-----------|
| Waste Class: | | ORGANIC LABORATORY CHEMICALS | | | |
| Waste Char: | | A | | | |
| Waste Charac Desc: | | ACUTELY HAZARDOUS WASTE CHEM. | | | |
| Count Manifests: | | 4 | | | |
| Sum Received Qty: | | 74 | | | |
| Gen District: | | 402 | | | |
| Gen District Office Name: | | OTTAWA DISTRICT OFFICE 402 | | | |
| Gen Region Code: | | 04 | | | |
| Gen Region Office Name: | | EASTERN REGION | | | |
| NAICS Code: | | 911230 | | | |
| NAICS Desc: | | | | | |
| Waste Code: | | 263 | | | |
| Waste Class: | | ORGANIC LABORATORY CHEMICALS | | | |
| Waste Char: | | B | | | |
| Waste Charac Desc: | | HAZARDOUS WASTE CHEMICAL | | | |
| Count Manifests: | | 1 | | | |
| Sum Received Qty: | | 90 | | | |
| Gen District: | | 402 | | | |
| Gen District Office Name: | | OTTAWA DISTRICT OFFICE 402 | | | |
| Gen Region Code: | | 04 | | | |
| Gen Region Office Name: | | EASTERN REGION | | | |
| NAICS Code: | | 911230 | | | |
| NAICS Desc: | | | | | |
| Waste Code: | | 263 | | | |
| Waste Class: | | ORGANIC LABORATORY CHEMICALS | | | |
| Waste Char: | | L | | | |
| Waste Charac Desc: | | LIQUID INDUSTRIAL WASTE | | | |
| Count Manifests: | | 1 | | | |
| Sum Received Qty: | | 23 | | | |
| Gen District: | | 403 | | | |
| Gen District Office Name: | | CORNWALL AREA OFFICE 403 | | | |
| Gen Region Code: | | 04 | | | |
| Gen Region Office Name: | | EASTERN REGION | | | |
| NAICS Code: | | 621210 | | | |
| NAICS Desc: | | OFFICES OF DENTISTS | | | |
| Waste Code: | | 312 | | | |
| Waste Class: | | PATHOLOGICAL WASTES | | | |
| Waste Char: | | P | | | |
| Waste Charac Desc: | | PATHOLOGICAL | | | |
| Count Manifests: | | 12 | | | |
| Sum Received Qty: | | 160.22 | | | |
| Gen District: | | 304 | | | |
| Gen District Office Name: | | PETERBOROUGH DISTRICT OFFICE 304 | | | |
| Gen Region Code: | | 04 | | | |
| Gen Region Office Name: | | EASTERN REGION | | | |
| NAICS Code: | | 448199 | | | |
| NAICS Desc: | | ALL OTHER CLOTHING STORES | | | |
| Waste Code: | | 262 | | | |
| Waste Class: | | DETERGENTS/SOAPS | | | |
| Waste Char: | | L | | | |
| Waste Charac Desc: | | LIQUID INDUSTRIAL WASTE | | | |
| Count Manifests: | | 1 | | | |
| Sum Received Qty: | | 48 | | | |
| Gen District: | | 401 | | | |
| Gen District Office Name: | | KINGSTON DISTRICT OFFICE 401 | | | |
| Gen Region Code: | | 04 | | | |
| Gen Region Office Name: | | EASTERN REGION | | | |
| NAICS Code: | | 448199 | | | |
| NAICS Desc: | | ALL OTHER CLOTHING STORES | | | |
| Waste Code: | | 262 | | | |
| Waste Class: | | DETERGENTS/SOAPS | | | |

| <i>Map Key</i> | <i>Number of Records</i> | <i>Direction/ Distance (m)</i> | <i>Elev/Diff (m)</i> | <i>Site</i> | <i>DB</i> |
|----------------------------------|--------------------------|--|----------------------|-------------|-----------|
| Waste Char: | | L | | | |
| Waste Charac Desc: | | LIQUID INDUSTRIAL WASTE | | | |
| Count Manifests: | | 8 | | | |
| Sum Received Qty: | | 760 | | | |
| Gen District: | | 402 | | | |
| Gen District Office Name: | | OTTAWA DISTRICT OFFICE 402 | | | |
| Gen Region Code: | | 04 | | | |
| Gen Region Office Name: | | EASTERN REGION | | | |
| NAICS Code: | | 451130 | | | |
| NAICS Desc: | | SEWING, NEEDLEWORK AND PIECE GOODS STORES | | | |
| Waste Code: | | 262 | | | |
| Waste Class: | | DETERGENTS/SOAPS | | | |
| Waste Char: | | L | | | |
| Waste Charac Desc: | | LIQUID INDUSTRIAL WASTE | | | |
| Count Manifests: | | 1 | | | |
| Sum Received Qty: | | 160 | | | |
| Gen District: | | 402 | | | |
| Gen District Office Name: | | OTTAWA DISTRICT OFFICE 402 | | | |
| Gen Region Code: | | 04 | | | |
| Gen Region Office Name: | | EASTERN REGION | | | |
| NAICS Code: | | 446110 | | | |
| NAICS Desc: | | | | | |
| Waste Code: | | 312 | | | |
| Waste Class: | | PATHOLOGICAL WASTES | | | |
| Waste Char: | | P | | | |
| Waste Charac Desc: | | PATHOLOGICAL | | | |
| Count Manifests: | | 33 | | | |
| Sum Received Qty: | | 802.41 | | | |
| Gen District: | | 403 | | | |
| Gen District Office Name: | | CORNWALL AREA OFFICE 403 | | | |
| Gen Region Code: | | 04 | | | |
| Gen Region Office Name: | | EASTERN REGION | | | |
| NAICS Code: | | 446110 | | | |
| NAICS Desc: | | | | | |
| Waste Code: | | 312 | | | |
| Waste Class: | | PATHOLOGICAL WASTES | | | |
| Waste Char: | | P | | | |
| Waste Charac Desc: | | PATHOLOGICAL | | | |
| Count Manifests: | | 44 | | | |
| Sum Received Qty: | | 764.86 | | | |
| Gen District: | | 402 | | | |
| Gen District Office Name: | | OTTAWA DISTRICT OFFICE 402 | | | |
| Gen Region Code: | | 04 | | | |
| Gen Region Office Name: | | EASTERN REGION | | | |
| NAICS Code: | | 911230 | | | |
| NAICS Desc: | | | | | |
| Waste Code: | | 312 | | | |
| Waste Class: | | PATHOLOGICAL WASTES | | | |
| Waste Char: | | P | | | |
| Waste Charac Desc: | | PATHOLOGICAL | | | |
| Count Manifests: | | 9 | | | |
| Sum Received Qty: | | 2286.2 | | | |
| Gen District: | | 402 | | | |
| Gen District Office Name: | | OTTAWA DISTRICT OFFICE 402 | | | |
| Gen Region Code: | | 04 | | | |
| Gen Region Office Name: | | EASTERN REGION | | | |
| NAICS Code: | | 445110 | | | |
| NAICS Desc: | | SUPERMARKETS AND OTHER GROCERY (EXCEPT CONVENIENCE) STORES | | | |
| Waste Code: | | 263 | | | |
| Waste Class: | | ORGANIC LABORATORY CHEMICALS | | | |
| Waste Char: | | L | | | |

| <i>Map Key</i> | <i>Number of Records</i> | <i>Direction/ Distance (m)</i> | <i>Elev/Diff (m)</i> | <i>Site</i> | <i>DB</i> |
|----------------------------------|--------------------------|--|----------------------|-------------|-----------|
| Waste Charac Desc: | | LIQUID INDUSTRIAL WASTE | | | |
| Count Manifests: | | 34 | | | |
| Sum Received Qty: | | 1294 | | | |
| Gen District: | | 503 | | | |
| Gen District Office Name: | | SAULT STE. MARIE AREA OFFICE 503 | | | |
| Gen Region Code: | | 06 | | | |
| Gen Region Office Name: | | NORTHERN REGION | | | |
| NAICS Code: | | 445110 | | | |
| NAICS Desc: | | SUPERMARKETS AND OTHER GROCERY (EXCEPT CONVENIENCE) STORES | | | |
| Waste Code: | | 263 | | | |
| Waste Class: | | ORGANIC LABORATORY CHEMICALS | | | |
| Waste Char: | | A | | | |
| Waste Charac Desc: | | ACUTELY HAZARDOUS WASTE CHEM. | | | |
| Count Manifests: | | 1 | | | |
| Sum Received Qty: | | 5 | | | |
| Gen District: | | 503 | | | |
| Gen District Office Name: | | SAULT STE. MARIE AREA OFFICE 503 | | | |
| Gen Region Code: | | 06 | | | |
| Gen Region Office Name: | | NORTHERN REGION | | | |
| NAICS Code: | | 445110 | | | |
| NAICS Desc: | | SUPERMARKETS AND OTHER GROCERY (EXCEPT CONVENIENCE) STORES | | | |
| Waste Code: | | 263 | | | |
| Waste Class: | | ORGANIC LABORATORY CHEMICALS | | | |
| Waste Char: | | L | | | |
| Waste Charac Desc: | | LIQUID INDUSTRIAL WASTE | | | |
| Count Manifests: | | 2 | | | |
| Sum Received Qty: | | 6 | | | |
| Gen District: | | 402 | | | |
| Gen District Office Name: | | OTTAWA DISTRICT OFFICE 402 | | | |
| Gen Region Code: | | 04 | | | |
| Gen Region Office Name: | | EASTERN REGION | | | |
| NAICS Code: | | 622112 | | | |
| NAICS Desc: | | | | | |
| Waste Code: | | 312 | | | |
| Waste Class: | | PATHOLOGICAL WASTES | | | |
| Waste Char: | | P | | | |
| Waste Charac Desc: | | PATHOLOGICAL | | | |
| Count Manifests: | | 2 | | | |
| Sum Received Qty: | | 692.05 | | | |
| Gen District: | | 402 | | | |
| Gen District Office Name: | | OTTAWA DISTRICT OFFICE 402 | | | |
| Gen Region Code: | | 04 | | | |
| Gen Region Office Name: | | EASTERN REGION | | | |
| NAICS Code: | | 622111 | | | |
| NAICS Desc: | | GENERAL (EXCEPT PAEDIATRIC) HOSPITALS | | | |
| Waste Code: | | 312 | | | |
| Waste Class: | | PATHOLOGICAL WASTES | | | |
| Waste Char: | | P | | | |
| Waste Charac Desc: | | PATHOLOGICAL | | | |
| Count Manifests: | | 1076 | | | |
| Sum Received Qty: | | 404554.17 | | | |
| Gen District: | | 402 | | | |
| Gen District Office Name: | | OTTAWA DISTRICT OFFICE 402 | | | |
| Gen Region Code: | | 04 | | | |
| Gen Region Office Name: | | EASTERN REGION | | | |
| NAICS Code: | | 448199 | | | |
| NAICS Desc: | | ALL OTHER CLOTHING STORES | | | |
| Waste Code: | | 331 | | | |
| Waste Class: | | WASTE COMPRESSED GASES | | | |
| Waste Char: | | I | | | |
| Waste Charac Desc: | | IGNITABLE | | | |

| <i>Map Key</i> | <i>Number of Records</i> | <i>Direction/ Distance (m)</i> | <i>Elev/Diff (m)</i> | <i>Site</i> | <i>DB</i> |
|----------------------------------|--------------------------|--------------------------------|----------------------------------|-------------|-----------|
| Count Manifests: | | | 50 | | |
| Sum Received Qty: | | | 616 | | |
| Gen District: | | | 503 | | |
| Gen District Office Name: | | | SAULT STE. MARIE AREA OFFICE 503 | | |
| Gen Region Code: | | | 06 | | |
| Gen Region Office Name: | | | NORTHERN REGION | | |
| NAICS Code: | | | 448199 | | |
| NAICS Desc: | | | ALL OTHER CLOTHING STORES | | |
| Waste Code: | | | 331 | | |
| Waste Class: | | | WASTE COMPRESSED GASES | | |
| Waste Char: | | | I | | |
| Waste Charac Desc: | | | IGNITABLE | | |
| Count Manifests: | | | 10 | | |
| Sum Received Qty: | | | 126 | | |
| Gen District: | | | 402 | | |
| Gen District Office Name: | | | OTTAWA DISTRICT OFFICE 402 | | |
| Gen Region Code: | | | 04 | | |
| Gen Region Office Name: | | | EASTERN REGION | | |
| NAICS Code: | | | 418990 | | |
| NAICS Desc: | | | ALL OTHER WHOLESALE-DISTRIBUTORS | | |
| Waste Code: | | | 145 | | |
| Waste Class: | | | PAINT/PIGMENT/COATING RESIDUES | | |
| Waste Char: | | | L | | |
| Waste Charac Desc: | | | LIQUID INDUSTRIAL WASTE | | |
| Count Manifests: | | | 2 | | |
| Sum Received Qty: | | | 136 | | |
| Gen District: | | | 503 | | |
| Gen District Office Name: | | | SAULT STE. MARIE AREA OFFICE 503 | | |
| Gen Region Code: | | | 06 | | |
| Gen Region Office Name: | | | NORTHERN REGION | | |
| NAICS Code: | | | 444110 | | |
| NAICS Desc: | | | HOME CENTRES | | |
| Waste Code: | | | 145 | | |
| Waste Class: | | | PAINT/PIGMENT/COATING RESIDUES | | |
| Waste Char: | | | I | | |
| Waste Charac Desc: | | | IGNITABLE | | |
| Count Manifests: | | | 3 | | |
| Sum Received Qty: | | | 660 | | |
| Gen District: | | | 403 | | |
| Gen District Office Name: | | | CORNWALL AREA OFFICE 403 | | |
| Gen Region Code: | | | 04 | | |
| Gen Region Office Name: | | | EASTERN REGION | | |
| NAICS Code: | | | 446110 | | |
| NAICS Desc: | | | | | |
| Waste Code: | | | 148 | | |
| Waste Class: | | | INORGANIC LABORATORY CHEMICALS | | |
| Waste Char: | | | I | | |
| Waste Charac Desc: | | | IGNITABLE | | |
| Count Manifests: | | | 1 | | |
| Sum Received Qty: | | | 1 | | |
| Gen District: | | | 401 | | |
| Gen District Office Name: | | | KINGSTON DISTRICT OFFICE 401 | | |
| Gen Region Code: | | | 04 | | |
| Gen Region Office Name: | | | EASTERN REGION | | |
| NAICS Code: | | | 621494 | | |
| NAICS Desc: | | | | | |
| Waste Code: | | | 312 | | |
| Waste Class: | | | PATHOLOGICAL WASTES | | |
| Waste Char: | | | P | | |
| Waste Charac Desc: | | | PATHOLOGICAL | | |
| Count Manifests: | | | 52 | | |

| <i>Map Key</i> | <i>Number of Records</i> | <i>Direction/ Distance (m)</i> | <i>Elev/Diff (m)</i> | <i>Site</i> | <i>DB</i> |
|----------------------------------|--------------------------|-----------------------------------|----------------------|-------------|-----------|
| Sum Received Qty: | | 12526.59 | | | |
| Gen District: | | 402 | | | |
| Gen District Office Name: | | OTTAWA DISTRICT OFFICE 402 | | | |
| Gen Region Code: | | 04 | | | |
| Gen Region Office Name: | | EASTERN REGION | | | |
| NAICS Code: | | 911910 | | | |
| NAICS Desc: | | | | | |
| Waste Code: | | 312 | | | |
| Waste Class: | | PATHOLOGICAL WASTES | | | |
| Waste Char: | | P | | | |
| Waste Charac Desc: | | PATHOLOGICAL | | | |
| Count Manifests: | | 3 | | | |
| Sum Received Qty: | | 72.02 | | | |
| Gen District: | | 401 | | | |
| Gen District Office Name: | | KINGSTON DISTRICT OFFICE 401 | | | |
| Gen Region Code: | | 04 | | | |
| Gen Region Office Name: | | EASTERN REGION | | | |
| NAICS Code: | | 713210 | | | |
| NAICS Desc: | | | | | |
| Waste Code: | | 312 | | | |
| Waste Class: | | PATHOLOGICAL WASTES | | | |
| Waste Char: | | P | | | |
| Waste Charac Desc: | | PATHOLOGICAL | | | |
| Count Manifests: | | 1 | | | |
| Sum Received Qty: | | 23.7 | | | |
| Gen District: | | 402 | | | |
| Gen District Office Name: | | OTTAWA DISTRICT OFFICE 402 | | | |
| Gen Region Code: | | 04 | | | |
| Gen Region Office Name: | | EASTERN REGION | | | |
| NAICS Code: | | 452112 | | | |
| NAICS Desc: | | | | | |
| Waste Code: | | 146 | | | |
| Waste Class: | | OTHER SPECIFIED INORGANICS | | | |
| Waste Char: | | T | | | |
| Waste Charac Desc: | | LEACHATE TOXIC | | | |
| Count Manifests: | | 1 | | | |
| Sum Received Qty: | | 2 | | | |
| Gen District: | | 402 | | | |
| Gen District Office Name: | | OTTAWA DISTRICT OFFICE 402 | | | |
| Gen Region Code: | | 04 | | | |
| Gen Region Office Name: | | EASTERN REGION | | | |
| NAICS Code: | | 418990 | | | |
| NAICS Desc: | | ALL OTHER WHOLESALER-DISTRIBUTORS | | | |
| Waste Code: | | 264 | | | |
| Waste Class: | | PHOTOPROCESSING WASTES | | | |
| Waste Char: | | L | | | |
| Waste Charac Desc: | | LIQUID INDUSTRIAL WASTE | | | |
| Count Manifests: | | 4 | | | |
| Sum Received Qty: | | 118 | | | |
| Gen District: | | 402 | | | |
| Gen District Office Name: | | OTTAWA DISTRICT OFFICE 402 | | | |
| Gen Region Code: | | 04 | | | |
| Gen Region Office Name: | | EASTERN REGION | | | |
| NAICS Code: | | 453310 | | | |
| NAICS Desc: | | USED MERCHANDISE STORES | | | |
| Waste Code: | | 331 | | | |
| Waste Class: | | WASTE COMPRESSED GASES | | | |
| Waste Char: | | L | | | |
| Waste Charac Desc: | | LIQUID INDUSTRIAL WASTE | | | |
| Count Manifests: | | 13 | | | |
| Sum Received Qty: | | 36 | | | |

| <i>Map Key</i> | <i>Number of Records</i> | <i>Direction/ Distance (m)</i> | <i>Elev/Diff (m)</i> | <i>Site</i> | <i>DB</i> |
|----------------------------------|--------------------------|---|----------------------|-------------|-----------|
| Gen District: | | 401 | | | |
| Gen District Office Name: | | KINGSTON DISTRICT OFFICE 401 | | | |
| Gen Region Code: | | 04 | | | |
| Gen Region Office Name: | | EASTERN REGION | | | |
| NAICS Code: | | 451130 | | | |
| NAICS Desc: | | SEWING, NEEDLEWORK AND PIECE GOODS STORES | | | |
| Waste Code: | | 145 | | | |
| Waste Class: | | PAINT/PIGMENT/COATING RESIDUES | | | |
| Waste Char: | | L | | | |
| Waste Charac Desc: | | LIQUID INDUSTRIAL WASTE | | | |
| Count Manifests: | | 4 | | | |
| Sum Received Qty: | | 10 | | | |
| Gen District: | | 403 | | | |
| Gen District Office Name: | | CORNWALL AREA OFFICE 403 | | | |
| Gen Region Code: | | 04 | | | |
| Gen Region Office Name: | | EASTERN REGION | | | |
| NAICS Code: | | 451130 | | | |
| NAICS Desc: | | SEWING, NEEDLEWORK AND PIECE GOODS STORES | | | |
| Waste Code: | | 145 | | | |
| Waste Class: | | PAINT/PIGMENT/COATING RESIDUES | | | |
| Waste Char: | | L | | | |
| Waste Charac Desc: | | LIQUID INDUSTRIAL WASTE | | | |
| Count Manifests: | | 2 | | | |
| Sum Received Qty: | | 13 | | | |
| Gen District: | | 503 | | | |
| Gen District Office Name: | | SAULT STE. MARIE AREA OFFICE 503 | | | |
| Gen Region Code: | | 06 | | | |
| Gen Region Office Name: | | NORTHERN REGION | | | |
| NAICS Code: | | 912190 | | | |
| NAICS Desc: | | | | | |
| Waste Code: | | 148 | | | |
| Waste Class: | | INORGANIC LABORATORY CHEMICALS | | | |
| Waste Char: | | C | | | |
| Waste Charac Desc: | | CORROSIVE | | | |
| Count Manifests: | | 2 | | | |
| Sum Received Qty: | | 19 | | | |
| Gen District: | | 401 | | | |
| Gen District Office Name: | | KINGSTON DISTRICT OFFICE 401 | | | |
| Gen Region Code: | | 04 | | | |
| Gen Region Office Name: | | EASTERN REGION | | | |
| NAICS Code: | | 913140 | | | |
| NAICS Desc: | | | | | |
| Waste Code: | | 312 | | | |
| Waste Class: | | PATHOLOGICAL WASTES | | | |
| Waste Char: | | P | | | |
| Waste Charac Desc: | | PATHOLOGICAL | | | |
| Count Manifests: | | 1 | | | |
| Sum Received Qty: | | 2 | | | |
| Gen District: | | 401 | | | |
| Gen District Office Name: | | KINGSTON DISTRICT OFFICE 401 | | | |
| Gen Region Code: | | 04 | | | |
| Gen Region Office Name: | | EASTERN REGION | | | |
| NAICS Code: | | 621610 | | | |
| NAICS Desc: | | | | | |
| Waste Code: | | 312 | | | |
| Waste Class: | | PATHOLOGICAL WASTES | | | |
| Waste Char: | | P | | | |
| Waste Charac Desc: | | PATHOLOGICAL | | | |
| Count Manifests: | | 3 | | | |
| Sum Received Qty: | | 49.58 | | | |

| <i>Map Key</i> | <i>Number of Records</i> | <i>Direction/ Distance (m)</i> | <i>Elev/Diff (m)</i> | <i>Site</i> | <i>DB</i> |
|----------------------------------|--------------------------|---|----------------------|-------------|-----------|
| Gen District: | | 503 | | | |
| Gen District Office Name: | | SAULT STE. MARIE AREA OFFICE 503 | | | |
| Gen Region Code: | | 06 | | | |
| Gen Region Office Name: | | NORTHERN REGION | | | |
| NAICS Code: | | 451130 | | | |
| NAICS Desc: | | SEWING, NEEDLEWORK AND PIECE GOODS STORES | | | |
| Waste Code: | | 122 | | | |
| Waste Class: | | ALKALINE WASTES - OTHER METALS | | | |
| Waste Char: | | C | | | |
| Waste Charac Desc: | | CORROSIVE | | | |
| Count Manifests: | | 1 | | | |
| Sum Received Qty: | | 9 | | | |
| Gen District: | | 403 | | | |
| Gen District Office Name: | | CORNWALL AREA OFFICE 403 | | | |
| Gen Region Code: | | 04 | | | |
| Gen Region Office Name: | | EASTERN REGION | | | |
| NAICS Code: | | 414510 | | | |
| NAICS Desc: | | PHARMACEUTICALS AND PHARMACY SUPPLIES WHOLESALER-DISTRIBUTORS | | | |
| Waste Code: | | 261 | | | |
| Waste Class: | | PHARMACEUTICALS | | | |
| Waste Char: | | A | | | |
| Waste Charac Desc: | | ACUTELY HAZARDOUS WASTE CHEM. | | | |
| Count Manifests: | | 2 | | | |
| Sum Received Qty: | | 10.92 | | | |
| Gen District: | | 402 | | | |
| Gen District Office Name: | | OTTAWA DISTRICT OFFICE 402 | | | |
| Gen Region Code: | | 04 | | | |
| Gen Region Office Name: | | EASTERN REGION | | | |
| NAICS Code: | | 541990 | | | |
| NAICS Desc: | | ALL OTHER PROFESSIONAL, SCIENTIFIC AND TECHNICAL SERVICES | | | |
| Waste Code: | | 264 | | | |
| Waste Class: | | PHOTOPROCESSING WASTES | | | |
| Waste Char: | | T | | | |
| Waste Charac Desc: | | LEACHATE TOXIC | | | |
| Count Manifests: | | 1 | | | |
| Sum Received Qty: | | 30.5 | | | |
| Gen District: | | 805 | | | |
| Gen District Office Name: | | QUEBEC | | | |
| Gen Region Code: | | 04 | | | |
| Gen Region Office Name: | | EASTERN REGION | | | |
| NAICS Code: | | 562110 | | | |
| NAICS Desc: | | WASTE COLLECTION | | | |
| Waste Code: | | 264 | | | |
| Waste Class: | | PHOTOPROCESSING WASTES | | | |
| Waste Char: | | T | | | |
| Waste Charac Desc: | | LEACHATE TOXIC | | | |
| Count Manifests: | | 1 | | | |
| Sum Received Qty: | | 50 | | | |
| Gen District: | | 402 | | | |
| Gen District Office Name: | | OTTAWA DISTRICT OFFICE 402 | | | |
| Gen Region Code: | | 04 | | | |
| Gen Region Office Name: | | EASTERN REGION | | | |
| NAICS Code: | | 814110 | | | |
| NAICS Desc: | | | | | |
| Waste Code: | | 312 | | | |
| Waste Class: | | PATHOLOGICAL WASTES | | | |
| Waste Char: | | P | | | |
| Waste Charac Desc: | | PATHOLOGICAL | | | |
| Count Manifests: | | 5 | | | |
| Sum Received Qty: | | 147.68 | | | |
| Gen District: | | 403 | | | |

| <i>Map Key</i> | <i>Number of Records</i> | <i>Direction/ Distance (m)</i> | <i>Elev/Diff (m)</i> | <i>Site</i> | <i>DB</i> |
|----------------------------------|--------------------------|--|--------------------------|-------------|-----------|
| Gen District Office Name: | | CORNWALL AREA OFFICE 403 | | | |
| Gen Region Code: | | 04 | | | |
| Gen Region Office Name: | | EASTERN REGION | | | |
| NAICS Code: | | 621494 | | | |
| NAICS Desc: | | | | | |
| Waste Code: | | 312 | | | |
| Waste Class: | | PATHOLOGICAL WASTES | | | |
| Waste Char: | | P | | | |
| Waste Charac Desc: | | PATHOLOGICAL | | | |
| Count Manifests: | | 58 | | | |
| Sum Received Qty: | | 16388.53 | | | |
| Gen District: | | 401 | | | |
| Gen District Office Name: | | KINGSTON DISTRICT OFFICE 401 | | | |
| Gen Region Code: | | 04 | | | |
| Gen Region Office Name: | | EASTERN REGION | | | |
| NAICS Code: | | 911220 | | | |
| NAICS Desc: | | | | | |
| Waste Code: | | 312 | | | |
| Waste Class: | | PATHOLOGICAL WASTES | | | |
| Waste Char: | | P | | | |
| Waste Charac Desc: | | PATHOLOGICAL | | | |
| Count Manifests: | | 12 | | | |
| Sum Received Qty: | | 941.26 | | | |
| Gen District: | | 402 | | | |
| Gen District Office Name: | | OTTAWA DISTRICT OFFICE 402 | | | |
| Gen Region Code: | | 04 | | | |
| Gen Region Office Name: | | EASTERN REGION | | | |
| NAICS Code: | | 452999 | | | |
| NAICS Desc: | | ALL OTHER MISCELLANEOUS GENERAL MERCHANDISE STORES | | | |
| Waste Code: | | 145 | | | |
| Waste Class: | | PAINT/PIGMENT/COATING RESIDUES | | | |
| Waste Char: | | I | | | |
| Waste Charac Desc: | | IGNITABLE | | | |
| Count Manifests: | | 1 | | | |
| Sum Received Qty: | | 28 | | | |
| Gen District: | | 402 | | | |
| Gen District Office Name: | | OTTAWA DISTRICT OFFICE 402 | | | |
| Gen Region Code: | | 04 | | | |
| Gen Region Office Name: | | EASTERN REGION | | | |
| NAICS Code: | | 452999 | | | |
| NAICS Desc: | | ALL OTHER MISCELLANEOUS GENERAL MERCHANDISE STORES | | | |
| Waste Code: | | 145 | | | |
| Waste Class: | | PAINT/PIGMENT/COATING RESIDUES | | | |
| Waste Char: | | L | | | |
| Waste Charac Desc: | | LIQUID INDUSTRIAL WASTE | | | |
| Count Manifests: | | 3 | | | |
| Sum Received Qty: | | 76 | | | |
| Gen District: | | 402 | | | |
| Gen District Office Name: | | OTTAWA DISTRICT OFFICE 402 | | | |
| Gen Region Code: | | 04 | | | |
| Gen Region Office Name: | | EASTERN REGION | | | |
| NAICS Code: | | 911110 | | | |
| NAICS Desc: | | | | | |
| Waste Code: | | 148 | | | |
| Waste Class: | | INORGANIC LABORATORY CHEMICALS | | | |
| Waste Char: | | C | | | |
| Waste Charac Desc: | | CORROSIVE | | | |
| Count Manifests: | | 1 | | | |
| Sum Received Qty: | | 48 | | | |
| Gen District: | | 403 | | | |
| Gen District Office Name: | | CORNWALL AREA OFFICE 403 | | | |

| <i>Map Key</i> | <i>Number of Records</i> | <i>Direction/ Distance (m)</i> | <i>Elev/Diff (m)</i> | <i>Site</i> | <i>DB</i> |
|----------------------------------|--------------------------|------------------------------------|--------------------------|-------------|-----------|
| Gen Region Code: | | 04 | | | |
| Gen Region Office Name: | | EASTERN REGION | | | |
| NAICS Code: | | 448140 | | | |
| NAICS Desc: | | FAMILY CLOTHING STORES | | | |
| Waste Code: | | 212 | | | |
| Waste Class: | | ALIPHATIC SOLVENTS | | | |
| Waste Char: | | I | | | |
| Waste Charac Desc: | | IGNITABLE | | | |
| Count Manifests: | | 3 | | | |
| Sum Received Qty: | | 5 | | | |
| Gen District: | | 401 | | | |
| Gen District Office Name: | | KINGSTON DISTRICT OFFICE 401 | | | |
| Gen Region Code: | | 04 | | | |
| Gen Region Office Name: | | EASTERN REGION | | | |
| NAICS Code: | | 448199 | | | |
| NAICS Desc: | | ALL OTHER CLOTHING STORES | | | |
| Waste Code: | | 212 | | | |
| Waste Class: | | ALIPHATIC SOLVENTS | | | |
| Waste Char: | | I | | | |
| Waste Charac Desc: | | IGNITABLE | | | |
| Count Manifests: | | 10 | | | |
| Sum Received Qty: | | 120 | | | |
| Gen District: | | 403 | | | |
| Gen District Office Name: | | CORNWALL AREA OFFICE 403 | | | |
| Gen Region Code: | | 04 | | | |
| Gen Region Office Name: | | EASTERN REGION | | | |
| NAICS Code: | | 444110 | | | |
| NAICS Desc: | | HOME CENTRES | | | |
| Waste Code: | | 145 | | | |
| Waste Class: | | PAINT/PIGMENT/COATING RESIDUES | | | |
| Waste Char: | | I | | | |
| Waste Charac Desc: | | IGNITABLE | | | |
| Count Manifests: | | 1 | | | |
| Sum Received Qty: | | 134 | | | |
| Gen District: | | 401 | | | |
| Gen District Office Name: | | KINGSTON DISTRICT OFFICE 401 | | | |
| Gen Region Code: | | 04 | | | |
| Gen Region Office Name: | | EASTERN REGION | | | |
| NAICS Code: | | 448199 | | | |
| NAICS Desc: | | ALL OTHER CLOTHING STORES | | | |
| Waste Code: | | 261 | | | |
| Waste Class: | | PHARMACEUTICALS | | | |
| Waste Char: | | L | | | |
| Waste Charac Desc: | | LIQUID INDUSTRIAL WASTE | | | |
| Count Manifests: | | 3 | | | |
| Sum Received Qty: | | 8 | | | |
| Gen District: | | 402 | | | |
| Gen District Office Name: | | OTTAWA DISTRICT OFFICE 402 | | | |
| Gen Region Code: | | 04 | | | |
| Gen Region Office Name: | | EASTERN REGION | | | |
| NAICS Code: | | 448199 | | | |
| NAICS Desc: | | ALL OTHER CLOTHING STORES | | | |
| Waste Code: | | 261 | | | |
| Waste Class: | | PHARMACEUTICALS | | | |
| Waste Char: | | L | | | |
| Waste Charac Desc: | | LIQUID INDUSTRIAL WASTE | | | |
| Count Manifests: | | 15 | | | |
| Sum Received Qty: | | 51 | | | |
| Gen District: | | 504 | | | |
| Gen District Office Name: | | NORTH BAY AREA OFFIC0 504 | | | |
| Gen Region Code: | | 06 | | | |

| <i>Map Key</i> | <i>Number of Records</i> | <i>Direction/ Distance (m)</i> | <i>Elev/Diff (m)</i> | <i>Site</i> | <i>DB</i> |
|----------------------------------|--------------------------|--|--------------------------|-------------|-----------|
| Gen Region Office Name: | | NORTHERN REGION | | | |
| NAICS Code: | | 448199 | | | |
| NAICS Desc: | | ALL OTHER CLOTHING STORES | | | |
| Waste Code: | | 261 | | | |
| Waste Class: | | PHARMACEUTICALS | | | |
| Waste Char: | | L | | | |
| Waste Charac Desc: | | LIQUID INDUSTRIAL WASTE | | | |
| Count Manifests: | | 2 | | | |
| Sum Received Qty: | | 9 | | | |
| Gen District: | | 401 | | | |
| Gen District Office Name: | | KINGSTON DISTRICT OFFICE 401 | | | |
| Gen Region Code: | | 04 | | | |
| Gen Region Office Name: | | EASTERN REGION | | | |
| NAICS Code: | | 445110 | | | |
| NAICS Desc: | | SUPERMARKETS AND OTHER GROCERY (EXCEPT CONVENIENCE) STORES | | | |
| Waste Code: | | 146 | | | |
| Waste Class: | | OTHER SPECIFIED INORGANICS | | | |
| Waste Char: | | T | | | |
| Waste Charac Desc: | | LEACHATE TOXIC | | | |
| Count Manifests: | | 2 | | | |
| Sum Received Qty: | | 3 | | | |
| Gen District: | | 402 | | | |
| Gen District Office Name: | | OTTAWA DISTRICT OFFICE 402 | | | |
| Gen Region Code: | | 04 | | | |
| Gen Region Office Name: | | EASTERN REGION | | | |
| NAICS Code: | | 445110 | | | |
| NAICS Desc: | | SUPERMARKETS AND OTHER GROCERY (EXCEPT CONVENIENCE) STORES | | | |
| Waste Code: | | 146 | | | |
| Waste Class: | | OTHER SPECIFIED INORGANICS | | | |
| Waste Char: | | T | | | |
| Waste Charac Desc: | | LEACHATE TOXIC | | | |
| Count Manifests: | | 36 | | | |
| Sum Received Qty: | | 63 | | | |
| Gen District: | | 402 | | | |
| Gen District Office Name: | | OTTAWA DISTRICT OFFICE 402 | | | |
| Gen Region Code: | | 04 | | | |
| Gen Region Office Name: | | EASTERN REGION | | | |
| NAICS Code: | | 451130 | | | |
| NAICS Desc: | | SEWING, NEEDLEWORK AND PIECE GOODS STORES | | | |
| Waste Code: | | 146 | | | |
| Waste Class: | | OTHER SPECIFIED INORGANICS | | | |
| Waste Char: | | T | | | |
| Waste Charac Desc: | | LEACHATE TOXIC | | | |
| Count Manifests: | | 1 | | | |
| Sum Received Qty: | | 1 | | | |
| Gen District: | | 501 | | | |
| Gen District Office Name: | | SUDBURY DISTRICT OFFICE 501 | | | |
| Gen Region Code: | | 06 | | | |
| Gen Region Office Name: | | NORTHERN REGION | | | |
| NAICS Code: | | 452999 | | | |
| NAICS Desc: | | ALL OTHER MISCELLANEOUS GENERAL MERCHANDISE STORES | | | |
| Waste Code: | | 212 | | | |
| Waste Class: | | ALIPHATIC SOLVENTS | | | |
| Waste Char: | | L | | | |
| Waste Charac Desc: | | LIQUID INDUSTRIAL WASTE | | | |
| Count Manifests: | | 1 | | | |
| Sum Received Qty: | | 3 | | | |
| Gen District: | | 502 | | | |
| Gen District Office Name: | | TIMMINS DISTRICT OFFICE 502 | | | |
| Gen Region Code: | | 06 | | | |
| Gen Region Office Name: | | NORTHERN REGION | | | |

| <i>Map Key</i> | <i>Number of Records</i> | <i>Direction/ Distance (m)</i> | <i>Elev/Diff (m)</i> | <i>Site</i> | <i>DB</i> |
|----------------------------------|--------------------------|---|----------------------|-------------|-----------|
| NAICS Code: | | 451130 | | | |
| NAICS Desc: | | SEWING, NEEDLEWORK AND PIECE GOODS STORES | | | |
| Waste Code: | | 145 | | | |
| Waste Class: | | PAINT/PIGMENT/COATING RESIDUES | | | |
| Waste Char: | | L | | | |
| Waste Charac Desc: | | LIQUID INDUSTRIAL WASTE | | | |
| Count Manifests: | | 2 | | | |
| Sum Received Qty: | | 6 | | | |
| Gen District: | | 402 | | | |
| Gen District Office Name: | | OTTAWA DISTRICT OFFICE 402 | | | |
| Gen Region Code: | | 04 | | | |
| Gen Region Office Name: | | EASTERN REGION | | | |
| NAICS Code: | | 448199 | | | |
| NAICS Desc: | | ALL OTHER CLOTHING STORES | | | |
| Waste Code: | | 212 | | | |
| Waste Class: | | ALIPHATIC SOLVENTS | | | |
| Waste Char: | | I | | | |
| Waste Charac Desc: | | IGNITABLE | | | |
| Count Manifests: | | 20 | | | |
| Sum Received Qty: | | 55 | | | |
| Gen District: | | 402 | | | |
| Gen District Office Name: | | OTTAWA DISTRICT OFFICE 402 | | | |
| Gen Region Code: | | 04 | | | |
| Gen Region Office Name: | | EASTERN REGION | | | |
| NAICS Code: | | 448199 | | | |
| NAICS Desc: | | ALL OTHER CLOTHING STORES | | | |
| Waste Code: | | 212 | | | |
| Waste Class: | | ALIPHATIC SOLVENTS | | | |
| Waste Char: | | L | | | |
| Waste Charac Desc: | | LIQUID INDUSTRIAL WASTE | | | |
| Count Manifests: | | 1 | | | |
| Sum Received Qty: | | 3 | | | |
| Gen District: | | 503 | | | |
| Gen District Office Name: | | SAULT STE. MARIE AREA OFFICE 503 | | | |
| Gen Region Code: | | 06 | | | |
| Gen Region Office Name: | | NORTHERN REGION | | | |
| NAICS Code: | | 448199 | | | |
| NAICS Desc: | | ALL OTHER CLOTHING STORES | | | |
| Waste Code: | | 212 | | | |
| Waste Class: | | ALIPHATIC SOLVENTS | | | |
| Waste Char: | | I | | | |
| Waste Charac Desc: | | IGNITABLE | | | |
| Count Manifests: | | 5 | | | |
| Sum Received Qty: | | 297 | | | |
| Gen District: | | 504 | | | |
| Gen District Office Name: | | NORTH BAY AREA OFFIC0 504 | | | |
| Gen Region Code: | | 06 | | | |
| Gen Region Office Name: | | NORTHERN REGION | | | |
| NAICS Code: | | 448199 | | | |
| NAICS Desc: | | ALL OTHER CLOTHING STORES | | | |
| Waste Code: | | 212 | | | |
| Waste Class: | | ALIPHATIC SOLVENTS | | | |
| Waste Char: | | I | | | |
| Waste Charac Desc: | | IGNITABLE | | | |
| Count Manifests: | | 4 | | | |
| Sum Received Qty: | | 272 | | | |
| Gen District: | | 403 | | | |
| Gen District Office Name: | | CORNWALL AREA OFFICE 403 | | | |
| Gen Region Code: | | 04 | | | |
| Gen Region Office Name: | | EASTERN REGION | | | |
| NAICS Code: | | 451130 | | | |

| <i>Map Key</i> | <i>Number of Records</i> | <i>Direction/ Distance (m)</i> | <i>Elev/Diff (m)</i> | <i>Site</i> | <i>DB</i> |
|----------------------------------|--------------------------|--|--------------------------|-------------|-----------|
| NAICS Desc: | | SEWING, NEEDLEWORK AND PIECE GOODS STORES | | | |
| Waste Code: | | 212 | | | |
| Waste Class: | | ALIPHATIC SOLVENTS | | | |
| Waste Char: | | 1 | | | |
| Waste Charac Desc: | | IGNITABLE | | | |
| Count Manifests: | | 3 | | | |
| Sum Received Qty: | | 6 | | | |
| Gen District: | | 401 | | | |
| Gen District Office Name: | | KINGSTON DISTRICT OFFICE 401 | | | |
| Gen Region Code: | | 04 | | | |
| Gen Region Office Name: | | EASTERN REGION | | | |
| NAICS Code: | | 541940 | | | |
| NAICS Desc: | | VETERINARY SERVICES | | | |
| Waste Code: | | 261 | | | |
| Waste Class: | | PHARMACEUTICALS | | | |
| Waste Char: | | P | | | |
| Waste Charac Desc: | | PATHOLOGICAL | | | |
| Count Manifests: | | 1 | | | |
| Sum Received Qty: | | 20 | | | |
| Gen District: | | 402 | | | |
| Gen District Office Name: | | OTTAWA DISTRICT OFFICE 402 | | | |
| Gen Region Code: | | 04 | | | |
| Gen Region Office Name: | | EASTERN REGION | | | |
| NAICS Code: | | 626210 | | | |
| NAICS Desc: | | | | | |
| Waste Code: | | 264 | | | |
| Waste Class: | | PHOTOPROCESSING WASTES | | | |
| Waste Char: | | L | | | |
| Waste Charac Desc: | | LIQUID INDUSTRIAL WASTE | | | |
| Count Manifests: | | 2 | | | |
| Sum Received Qty: | | 34.72 | | | |
| Gen District: | | 402 | | | |
| Gen District Office Name: | | OTTAWA DISTRICT OFFICE 402 | | | |
| Gen Region Code: | | 04 | | | |
| Gen Region Office Name: | | EASTERN REGION | | | |
| NAICS Code: | | 111999 | | | |
| NAICS Desc: | | ALL OTHER MISCELLANEOUS CROP FARMING | | | |
| Waste Code: | | 312 | | | |
| Waste Class: | | PATHOLOGICAL WASTES | | | |
| Waste Char: | | P | | | |
| Waste Charac Desc: | | PATHOLOGICAL | | | |
| Count Manifests: | | 11 | | | |
| Sum Received Qty: | | 222.62 | | | |
| Gen District: | | 402 | | | |
| Gen District Office Name: | | OTTAWA DISTRICT OFFICE 402 | | | |
| Gen Region Code: | | 04 | | | |
| Gen Region Office Name: | | EASTERN REGION | | | |
| NAICS Code: | | 236220 | | | |
| NAICS Desc: | | COMMERCIAL AND INSTITUTIONAL BUILDING CONSTRUCTION | | | |
| Waste Code: | | 312 | | | |
| Waste Class: | | PATHOLOGICAL WASTES | | | |
| Waste Char: | | P | | | |
| Waste Charac Desc: | | PATHOLOGICAL | | | |
| Count Manifests: | | 1 | | | |
| Sum Received Qty: | | 32.8 | | | |
| Gen District: | | 401 | | | |
| Gen District Office Name: | | KINGSTON DISTRICT OFFICE 401 | | | |
| Gen Region Code: | | 04 | | | |
| Gen Region Office Name: | | EASTERN REGION | | | |
| NAICS Code: | | 623110 | | | |
| NAICS Desc: | | | | | |

| <i>Map Key</i> | <i>Number of Records</i> | <i>Direction/ Distance (m)</i> | <i>Elev/Diff (m)</i> | <i>Site</i> | <i>DB</i> |
|----------------------------------|--------------------------|-------------------------------------|----------------------|-------------|-----------|
| Waste Code: | | 312 | | | |
| Waste Class: | | PATHOLOGICAL WASTES | | | |
| Waste Char: | | P | | | |
| Waste Charac Desc: | | PATHOLOGICAL | | | |
| Count Manifests: | | 5 | | | |
| Sum Received Qty: | | 133.9 | | | |
| Gen District: | | 403 | | | |
| Gen District Office Name: | | CORNWALL AREA OFFICE 403 | | | |
| Gen Region Code: | | 04 | | | |
| Gen Region Office Name: | | EASTERN REGION | | | |
| NAICS Code: | | 623110 | | | |
| NAICS Desc: | | | | | |
| Waste Code: | | 312 | | | |
| Waste Class: | | PATHOLOGICAL WASTES | | | |
| Waste Char: | | P | | | |
| Waste Charac Desc: | | PATHOLOGICAL | | | |
| Count Manifests: | | 18 | | | |
| Sum Received Qty: | | 221.77 | | | |
| Gen District: | | 504 | | | |
| Gen District Office Name: | | NORTH BAY AREA OFFIC0 504 | | | |
| Gen Region Code: | | 06 | | | |
| Gen Region Office Name: | | NORTHERN REGION | | | |
| NAICS Code: | | 448199 | | | |
| NAICS Desc: | | ALL OTHER CLOTHING STORES | | | |
| Waste Code: | | 112 | | | |
| Waste Class: | | ACID WASTE - HEAVY METALS | | | |
| Waste Char: | | C | | | |
| Waste Charac Desc: | | CORROSIVE | | | |
| Count Manifests: | | 2 | | | |
| Sum Received Qty: | | 14 | | | |
| Gen District: | | 401 | | | |
| Gen District Office Name: | | KINGSTON DISTRICT OFFICE 401 | | | |
| Gen Region Code: | | 04 | | | |
| Gen Region Office Name: | | EASTERN REGION | | | |
| NAICS Code: | | 448199 | | | |
| NAICS Desc: | | ALL OTHER CLOTHING STORES | | | |
| Waste Code: | | 148 | | | |
| Waste Class: | | INORGANIC LABORATORY CHEMICALS | | | |
| Waste Char: | | A | | | |
| Waste Charac Desc: | | ACUTELY HAZARDOUS WASTE CHEM. | | | |
| Count Manifests: | | 14 | | | |
| Sum Received Qty: | | 46 | | | |
| Gen District: | | 504 | | | |
| Gen District Office Name: | | NORTH BAY AREA OFFIC0 504 | | | |
| Gen Region Code: | | 06 | | | |
| Gen Region Office Name: | | NORTHERN REGION | | | |
| NAICS Code: | | 448199 | | | |
| NAICS Desc: | | ALL OTHER CLOTHING STORES | | | |
| Waste Code: | | 148 | | | |
| Waste Class: | | INORGANIC LABORATORY CHEMICALS | | | |
| Waste Char: | | A | | | |
| Waste Charac Desc: | | ACUTELY HAZARDOUS WASTE CHEM. | | | |
| Count Manifests: | | 2 | | | |
| Sum Received Qty: | | 22 | | | |
| Gen District: | | 501 | | | |
| Gen District Office Name: | | SUDBURY DISTRICT OFFICE 501 | | | |
| Gen Region Code: | | 06 | | | |
| Gen Region Office Name: | | NORTHERN REGION | | | |
| NAICS Code: | | 621510 | | | |
| NAICS Desc: | | MEDICAL AND DIAGNOSTIC LABORATORIES | | | |
| Waste Code: | | 148 | | | |

| <i>Map Key</i> | <i>Number of Records</i> | <i>Direction/ Distance (m)</i> | <i>Elev/Diff (m)</i> | <i>Site</i> | <i>DB</i> |
|----------------------------------|--------------------------|---|----------------------|-------------|-----------|
| Waste Class: | | INORGANIC LABORATORY CHEMICALS | | | |
| Waste Char: | | L | | | |
| Waste Charac Desc: | | LIQUID INDUSTRIAL WASTE | | | |
| Count Manifests: | | 1 | | | |
| Sum Received Qty: | | 3 | | | |
| Gen District: | | 502 | | | |
| Gen District Office Name: | | TIMMINS DISTRICT OFFICE 502 | | | |
| Gen Region Code: | | 06 | | | |
| Gen Region Office Name: | | NORTHERN REGION | | | |
| NAICS Code: | | 621510 | | | |
| NAICS Desc: | | MEDICAL AND DIAGNOSTIC LABORATORIES | | | |
| Waste Code: | | 148 | | | |
| Waste Class: | | INORGANIC LABORATORY CHEMICALS | | | |
| Waste Char: | | C | | | |
| Waste Charac Desc: | | CORROSIVE | | | |
| Count Manifests: | | 2 | | | |
| Sum Received Qty: | | 68 | | | |
| Gen District: | | 401 | | | |
| Gen District Office Name: | | KINGSTON DISTRICT OFFICE 401 | | | |
| Gen Region Code: | | 04 | | | |
| Gen Region Office Name: | | EASTERN REGION | | | |
| NAICS Code: | | 325410 | | | |
| NAICS Desc: | | PHARMACEUTICAL AND MEDICINE MANUFACTURING | | | |
| Waste Code: | | 263 | | | |
| Waste Class: | | ORGANIC LABORATORY CHEMICALS | | | |
| Waste Char: | | A | | | |
| Waste Charac Desc: | | ACUTELY HAZARDOUS WASTE CHEM. | | | |
| Count Manifests: | | 1 | | | |
| Sum Received Qty: | | 317 | | | |
| Gen District: | | 402 | | | |
| Gen District Office Name: | | OTTAWA DISTRICT OFFICE 402 | | | |
| Gen Region Code: | | 04 | | | |
| Gen Region Office Name: | | EASTERN REGION | | | |
| NAICS Code: | | 325410 | | | |
| NAICS Desc: | | PHARMACEUTICAL AND MEDICINE MANUFACTURING | | | |
| Waste Code: | | 263 | | | |
| Waste Class: | | ORGANIC LABORATORY CHEMICALS | | | |
| Waste Char: | | B | | | |
| Waste Charac Desc: | | HAZARDOUS WASTE CHEMICAL | | | |
| Count Manifests: | | 1 | | | |
| Sum Received Qty: | | 5 | | | |
| Gen District: | | 501 | | | |
| Gen District Office Name: | | SUDBURY DISTRICT OFFICE 501 | | | |
| Gen Region Code: | | 06 | | | |
| Gen Region Office Name: | | NORTHERN REGION | | | |
| NAICS Code: | | 448199 | | | |
| NAICS Desc: | | ALL OTHER CLOTHING STORES | | | |
| Waste Code: | | 252 | | | |
| Waste Class: | | WASTE OILS & LUBRICANTS | | | |
| Waste Char: | | L | | | |
| Waste Charac Desc: | | LIQUID INDUSTRIAL WASTE | | | |
| Count Manifests: | | 1 | | | |
| Sum Received Qty: | | 8 | | | |
| Gen District: | | 503 | | | |
| Gen District Office Name: | | SAULT STE. MARIE AREA OFFICE 503 | | | |
| Gen Region Code: | | 06 | | | |
| Gen Region Office Name: | | NORTHERN REGION | | | |
| NAICS Code: | | 448199 | | | |
| NAICS Desc: | | ALL OTHER CLOTHING STORES | | | |
| Waste Code: | | 252 | | | |
| Waste Class: | | WASTE OILS & LUBRICANTS | | | |

| <i>Map Key</i> | <i>Number of Records</i> | <i>Direction/ Distance (m)</i> | <i>Elev/Diff (m)</i> | <i>Site</i> | <i>DB</i> |
|----------------------------------|--------------------------|---|----------------------|-------------|-----------|
| Waste Char: | | L | | | |
| Waste Charac Desc: | | LIQUID INDUSTRIAL WASTE | | | |
| Count Manifests: | | 1 | | | |
| Sum Received Qty: | | 4 | | | |
| Gen District: | | 401 | | | |
| Gen District Office Name: | | KINGSTON DISTRICT OFFICE 401 | | | |
| Gen Region Code: | | 04 | | | |
| Gen Region Office Name: | | EASTERN REGION | | | |
| NAICS Code: | | 335920 | | | |
| NAICS Desc: | | COMMUNICATION AND ENERGY WIRE AND CABLE MANUFACTURING | | | |
| Waste Code: | | 312 | | | |
| Waste Class: | | PATHOLOGICAL WASTES | | | |
| Waste Char: | | P | | | |
| Waste Charac Desc: | | PATHOLOGICAL | | | |
| Count Manifests: | | 1 | | | |
| Sum Received Qty: | | 1 | | | |
| Gen District: | | 402 | | | |
| Gen District Office Name: | | OTTAWA DISTRICT OFFICE 402 | | | |
| Gen Region Code: | | 04 | | | |
| Gen Region Office Name: | | EASTERN REGION | | | |
| NAICS Code: | | 339110 | | | |
| NAICS Desc: | | MEDICAL EQUIPMENT AND SUPPLIES MANUFACTURING | | | |
| Waste Code: | | 312 | | | |
| Waste Class: | | PATHOLOGICAL WASTES | | | |
| Waste Char: | | P | | | |
| Waste Charac Desc: | | PATHOLOGICAL | | | |
| Count Manifests: | | 44 | | | |
| Sum Received Qty: | | 7694.68 | | | |
| Gen District: | | 402 | | | |
| Gen District Office Name: | | OTTAWA DISTRICT OFFICE 402 | | | |
| Gen Region Code: | | 04 | | | |
| Gen Region Office Name: | | EASTERN REGION | | | |
| NAICS Code: | | 442298 | | | |
| NAICS Desc: | | ALL OTHER HOME FURNISHINGS STORES | | | |
| Waste Code: | | 312 | | | |
| Waste Class: | | PATHOLOGICAL WASTES | | | |
| Waste Char: | | P | | | |
| Waste Charac Desc: | | PATHOLOGICAL | | | |
| Count Manifests: | | 2 | | | |
| Sum Received Qty: | | 26.08 | | | |
| Gen District: | | 501 | | | |
| Gen District Office Name: | | SUDBURY DISTRICT OFFICE 501 | | | |
| Gen Region Code: | | 06 | | | |
| Gen Region Office Name: | | NORTHERN REGION | | | |
| NAICS Code: | | 621510 | | | |
| NAICS Desc: | | MEDICAL AND DIAGNOSTIC LABORATORIES | | | |
| Waste Code: | | 263 | | | |
| Waste Class: | | ORGANIC LABORATORY CHEMICALS | | | |
| Waste Char: | | B | | | |
| Waste Charac Desc: | | HAZARDOUS WASTE CHEMICAL | | | |
| Count Manifests: | | 3 | | | |
| Sum Received Qty: | | 109 | | | |
| Gen District: | | 502 | | | |
| Gen District Office Name: | | TIMMINS DISTRICT OFFICE 502 | | | |
| Gen Region Code: | | 06 | | | |
| Gen Region Office Name: | | NORTHERN REGION | | | |
| NAICS Code: | | 622111 | | | |
| NAICS Desc: | | GENERAL (EXCEPT PAEDIATRIC) HOSPITALS | | | |
| Waste Code: | | 148 | | | |
| Waste Class: | | INORGANIC LABORATORY CHEMICALS | | | |
| Waste Char: | | C | | | |

| Map Key | Number of Records | Direction/ Distance (m) | Elev/Diff (m) | Site | DB |
|--|--------------------------|---|--------------------------|-------------|-----------|
| Waste Charac Desc: | | CORROSIVE | | | |
| Count Manifests: | | 1 | | | |
| Sum Received Qty: | | 22 | | | |
| Gen District: | | 401 | | | |
| Gen District Office Name: | | KINGSTON DISTRICT OFFICE 401 | | | |
| Gen Region Code: | | 04 | | | |
| Gen Region Office Name: | | EASTERN REGION | | | |
| NAICS Code: | | 621420 | | | |
| NAICS Desc: | | OUT-PATIENT MENTAL HEALTH AND SUBSTANCE ABUSE CENTRES | | | |
| Waste Code: | | 261 | | | |
| Waste Class: | | PHARMACEUTICALS | | | |
| Waste Char: | | B | | | |
| Waste Charac Desc: | | HAZARDOUS WASTE CHEMICAL | | | |
| Count Manifests: | | 1 | | | |
| Sum Received Qty: | | 339.2 | | | |
| Gen District: | | 402 | | | |
| Gen District Office Name: | | OTTAWA DISTRICT OFFICE 402 | | | |
| Gen Region Code: | | 04 | | | |
| Gen Region Office Name: | | EASTERN REGION | | | |
| NAICS Code: | | 453999 | | | |
| NAICS Desc: | | ALL OTHER MISCELLANEOUS STORE RETAILERS (EXCEPT BEER AND WINE-MAKING SUPPLIES STORES) | | | |
| Waste Code: | | 312 | | | |
| Waste Class: | | PATHOLOGICAL WASTES | | | |
| Waste Char: | | P | | | |
| Waste Charac Desc: | | PATHOLOGICAL | | | |
| Count Manifests: | | 6 | | | |
| Sum Received Qty: | | 114.52 | | | |
| Gen District: | | 403 | | | |
| Gen District Office Name: | | CORNWALL AREA OFFICE 403 | | | |
| Gen Region Code: | | 04 | | | |
| Gen Region Office Name: | | EASTERN REGION | | | |
| NAICS Code: | | 446110 | | | |
| NAICS Desc: | | | | | |
| Waste Code: | | 263 | | | |
| Waste Class: | | ORGANIC LABORATORY CHEMICALS | | | |
| Waste Char: | | L | | | |
| Waste Charac Desc: | | LIQUID INDUSTRIAL WASTE | | | |
| Count Manifests: | | 1 | | | |
| Sum Received Qty: | | 7 | | | |
| <u>2017 Receiver Manifest Details</u> | | | | | |
| Gen District: | | 402 | | | |
| Gen District Office Name: | | OTTAWA DISTRICT OFFICE 402 | | | |
| Gen Region Code: | | 04 | | | |
| Gen Region Office Name: | | EASTERN REGION | | | |
| NAICS Code: | | 445110 | | | |
| NAICS Desc: | | SUPERMARKETS AND OTHER GROCERY (EXCEPT CONVENIENCE) STORES | | | |
| Waste Code: | | 312 | | | |
| Waste Class: | | PATHOLOGICAL WASTES | | | |
| Waste Char: | | P | | | |
| Waste Charac Desc: | | PATHOLOGICAL | | | |
| Count Manifests: | | 1 | | | |
| Sum Received Qty: | | 6.6 | | | |
| Gen District: | | 401 | | | |
| Gen District Office Name: | | KINGSTON DISTRICT OFFICE 401 | | | |
| Gen Region Code: | | 04 | | | |
| Gen Region Office Name: | | EASTERN REGION | | | |
| NAICS Code: | | 621911 | | | |
| NAICS Desc: | | | | | |
| Waste Code: | | 312 | | | |

| <i>Map Key</i> | <i>Number of Records</i> | <i>Direction/ Distance (m)</i> | <i>Elev/Diff (m)</i> | <i>Site</i> | <i>DB</i> |
|----------------------------------|--------------------------|---|----------------------|-------------|-----------|
| Waste Class: | | PATHOLOGICAL WASTES | | | |
| Waste Char: | | P | | | |
| Waste Charac Desc: | | PATHOLOGICAL | | | |
| Count Manifests: | | 1 | | | |
| Sum Received Qty: | | 49.8 | | | |
| Gen District: | | 402 | | | |
| Gen District Office Name: | | OTTAWA DISTRICT OFFICE 402 | | | |
| Gen Region Code: | | 04 | | | |
| Gen Region Office Name: | | EASTERN REGION | | | |
| NAICS Code: | | 623110 | | | |
| NAICS Desc: | | | | | |
| Waste Code: | | 312 | | | |
| Waste Class: | | PATHOLOGICAL WASTES | | | |
| Waste Char: | | P | | | |
| Waste Charac Desc: | | PATHOLOGICAL | | | |
| Count Manifests: | | 1 | | | |
| Sum Received Qty: | | 63.2 | | | |
| Gen District: | | 402 | | | |
| Gen District Office Name: | | OTTAWA DISTRICT OFFICE 402 | | | |
| Gen Region Code: | | 04 | | | |
| Gen Region Office Name: | | EASTERN REGION | | | |
| NAICS Code: | | 621110 | | | |
| NAICS Desc: | | OFFICES OF PHYSICIANS | | | |
| Waste Code: | | 261 | | | |
| Waste Class: | | PHARMACEUTICALS | | | |
| Waste Char: | | L | | | |
| Waste Charac Desc: | | LIQUID INDUSTRIAL WASTE | | | |
| Count Manifests: | | 1 | | | |
| Sum Received Qty: | | 23.3 | | | |
| Gen District: | | 401 | | | |
| Gen District Office Name: | | KINGSTON DISTRICT OFFICE 401 | | | |
| Gen Region Code: | | 04 | | | |
| Gen Region Office Name: | | EASTERN REGION | | | |
| NAICS Code: | | 621610 | | | |
| NAICS Desc: | | | | | |
| Waste Code: | | 261 | | | |
| Waste Class: | | PHARMACEUTICALS | | | |
| Waste Char: | | A | | | |
| Waste Charac Desc: | | ACUTELY HAZARDOUS WASTE CHEM. | | | |
| Count Manifests: | | 1 | | | |
| Sum Received Qty: | | 13.5 | | | |
| Gen District: | | 402 | | | |
| Gen District Office Name: | | OTTAWA DISTRICT OFFICE 402 | | | |
| Gen Region Code: | | 04 | | | |
| Gen Region Office Name: | | EASTERN REGION | | | |
| NAICS Code: | | 414510 | | | |
| NAICS Desc: | | PHARMACEUTICALS AND PHARMACY SUPPLIES WHOLESALER-DISTRIBUTORS | | | |
| Waste Code: | | 312 | | | |
| Waste Class: | | PATHOLOGICAL WASTES | | | |
| Waste Char: | | P | | | |
| Waste Charac Desc: | | PATHOLOGICAL | | | |
| Count Manifests: | | 2 | | | |
| Sum Received Qty: | | 148.86 | | | |
| Gen District: | | 402 | | | |
| Gen District Office Name: | | OTTAWA DISTRICT OFFICE 402 | | | |
| Gen Region Code: | | 04 | | | |
| Gen Region Office Name: | | EASTERN REGION | | | |
| NAICS Code: | | 541710 | | | |
| NAICS Desc: | | RESEARCH AND DEVELOPMENT IN THE PHYSICAL, ENGINEERING AND LIFE SCIENCES | | | |
| Waste Code: | | 312 | | | |
| Waste Class: | | PATHOLOGICAL WASTES | | | |

| <i>Map Key</i> | <i>Number of Records</i> | <i>Direction/ Distance (m)</i> | <i>Elev/Diff (m)</i> | <i>Site</i> | <i>DB</i> |
|----------------------------------|--------------------------|---------------------------------------|----------------------|-------------|-----------|
| Waste Char: | | P | | | |
| Waste Charac Desc: | | PATHOLOGICAL | | | |
| Count Manifests: | | 3 | | | |
| Sum Received Qty: | | 63.8 | | | |
| Gen District: | | 401 | | | |
| Gen District Office Name: | | KINGSTON DISTRICT OFFICE 401 | | | |
| Gen Region Code: | | 04 | | | |
| Gen Region Office Name: | | EASTERN REGION | | | |
| NAICS Code: | | 541940 | | | |
| NAICS Desc: | | VETERINARY SERVICES | | | |
| Waste Code: | | 264 | | | |
| Waste Class: | | PHOTOPROCESSING WASTES | | | |
| Waste Char: | | L | | | |
| Waste Charac Desc: | | LIQUID INDUSTRIAL WASTE | | | |
| Count Manifests: | | 1 | | | |
| Sum Received Qty: | | 23.0 | | | |
| Gen District: | | 402 | | | |
| Gen District Office Name: | | OTTAWA DISTRICT OFFICE 402 | | | |
| Gen Region Code: | | 04 | | | |
| Gen Region Office Name: | | EASTERN REGION | | | |
| NAICS Code: | | 611110 | | | |
| NAICS Desc: | | ELEMENTARY AND SECONDARY SCHOOLS | | | |
| Waste Code: | | 312 | | | |
| Waste Class: | | PATHOLOGICAL WASTES | | | |
| Waste Char: | | P | | | |
| Waste Charac Desc: | | PATHOLOGICAL | | | |
| Count Manifests: | | 1 | | | |
| Sum Received Qty: | | 18.9 | | | |
| Gen District: | | 402 | | | |
| Gen District Office Name: | | OTTAWA DISTRICT OFFICE 402 | | | |
| Gen Region Code: | | 04 | | | |
| Gen Region Office Name: | | EASTERN REGION | | | |
| NAICS Code: | | 812210 | | | |
| NAICS Desc: | | | | | |
| Waste Code: | | 312 | | | |
| Waste Class: | | PATHOLOGICAL WASTES | | | |
| Waste Char: | | P | | | |
| Waste Charac Desc: | | PATHOLOGICAL | | | |
| Count Manifests: | | 9 | | | |
| Sum Received Qty: | | 377.0 | | | |
| Gen District: | | 402 | | | |
| Gen District Office Name: | | OTTAWA DISTRICT OFFICE 402 | | | |
| Gen Region Code: | | 04 | | | |
| Gen Region Office Name: | | EASTERN REGION | | | |
| NAICS Code: | | 561110 | | | |
| NAICS Desc: | | OFFICE ADMINISTRATIVE SERVICES | | | |
| Waste Code: | | 312 | | | |
| Waste Class: | | PATHOLOGICAL WASTES | | | |
| Waste Char: | | P | | | |
| Waste Charac Desc: | | PATHOLOGICAL | | | |
| Count Manifests: | | 1 | | | |
| Sum Received Qty: | | 10.08 | | | |
| Gen District: | | 402 | | | |
| Gen District Office Name: | | OTTAWA DISTRICT OFFICE 402 | | | |
| Gen Region Code: | | 04 | | | |
| Gen Region Office Name: | | EASTERN REGION | | | |
| NAICS Code: | | 622111 | | | |
| NAICS Desc: | | GENERAL (EXCEPT PAEDIATRIC) HOSPITALS | | | |
| Waste Code: | | 312 | | | |
| Waste Class: | | PATHOLOGICAL WASTES | | | |
| Waste Char: | | P | | | |

| <i>Map Key</i> | <i>Number of Records</i> | <i>Direction/ Distance (m)</i> | <i>Elev/Diff (m)</i> | <i>Site</i> | <i>DB</i> |
|----------------------------------|--------------------------|---------------------------------------|----------------------|-------------|-----------|
| Waste Charac Desc: | | PATHOLOGICAL | | | |
| Count Manifests: | | 116 | | | |
| Sum Received Qty: | | 43688.72 | | | |
| Gen District: | | 403 | | | |
| Gen District Office Name: | | CORNWALL AREA OFFICE 403 | | | |
| Gen Region Code: | | 04 | | | |
| Gen Region Office Name: | | EASTERN REGION | | | |
| NAICS Code: | | 622111 | | | |
| NAICS Desc: | | GENERAL (EXCEPT PAEDIATRIC) HOSPITALS | | | |
| Waste Code: | | 312 | | | |
| Waste Class: | | PATHOLOGICAL WASTES | | | |
| Waste Char: | | P | | | |
| Waste Charac Desc: | | PATHOLOGICAL | | | |
| Count Manifests: | | 1 | | | |
| Sum Received Qty: | | 22.2 | | | |
| Gen District: | | 301 | | | |
| Gen District Office Name: | | TORONTO DISTRICT OFFICE 301 | | | |
| Gen Region Code: | | 03 | | | |
| Gen Region Office Name: | | CENTRAL REGION | | | |
| NAICS Code: | | 622112 | | | |
| NAICS Desc: | | | | | |
| Waste Code: | | 261 | | | |
| Waste Class: | | PHARMACEUTICALS | | | |
| Waste Char: | | A | | | |
| Waste Charac Desc: | | ACUTELY HAZARDOUS WASTE CHEM. | | | |
| Count Manifests: | | 1 | | | |
| Sum Received Qty: | | 108.0 | | | |
| Gen District: | | 402 | | | |
| Gen District Office Name: | | OTTAWA DISTRICT OFFICE 402 | | | |
| Gen Region Code: | | 04 | | | |
| Gen Region Office Name: | | EASTERN REGION | | | |
| NAICS Code: | | 812910 | | | |
| NAICS Desc: | | PET CARE (EXCEPT VETERINARY) SERVICES | | | |
| Waste Code: | | 312 | | | |
| Waste Class: | | PATHOLOGICAL WASTES | | | |
| Waste Char: | | P | | | |
| Waste Charac Desc: | | PATHOLOGICAL | | | |
| Count Manifests: | | 1 | | | |
| Sum Received Qty: | | 4.9 | | | |
| Gen District: | | 402 | | | |
| Gen District Office Name: | | OTTAWA DISTRICT OFFICE 402 | | | |
| Gen Region Code: | | 04 | | | |
| Gen Region Office Name: | | EASTERN REGION | | | |
| NAICS Code: | | 621911 | | | |
| NAICS Desc: | | | | | |
| Waste Code: | | 261 | | | |
| Waste Class: | | PHARMACEUTICALS | | | |
| Waste Char: | | A | | | |
| Waste Charac Desc: | | ACUTELY HAZARDOUS WASTE CHEM. | | | |
| Count Manifests: | | 4 | | | |
| Sum Received Qty: | | 20.5 | | | |
| Gen District: | | 402 | | | |
| Gen District Office Name: | | OTTAWA DISTRICT OFFICE 402 | | | |
| Gen Region Code: | | 04 | | | |
| Gen Region Office Name: | | EASTERN REGION | | | |
| NAICS Code: | | 621911 | | | |
| NAICS Desc: | | | | | |
| Waste Code: | | 312 | | | |
| Waste Class: | | PATHOLOGICAL WASTES | | | |
| Waste Char: | | P | | | |
| Waste Charac Desc: | | PATHOLOGICAL | | | |

| <i>Map Key</i> | <i>Number of Records</i> | <i>Direction/ Distance (m)</i> | <i>Elev/Diff (m)</i> | <i>Site</i> | <i>DB</i> |
|----------------------------------|--------------------------|--------------------------------|-------------------------------|-------------|-----------|
| Count Manifests: | | | 39 | | |
| Sum Received Qty: | | | 308.18 | | |
| Gen District: | | | 401 | | |
| Gen District Office Name: | | | KINGSTON DISTRICT OFFICE 401 | | |
| Gen Region Code: | | | 04 | | |
| Gen Region Office Name: | | | EASTERN REGION | | |
| NAICS Code: | | | 621494 | | |
| NAICS Desc: | | | | | |
| Waste Code: | | | 261 | | |
| Waste Class: | | | PHARMACEUTICALS | | |
| Waste Char: | | | A | | |
| Waste Charac Desc: | | | ACUTELY HAZARDOUS WASTE CHEM. | | |
| Count Manifests: | | | 4 | | |
| Sum Received Qty: | | | 180.5 | | |
| Gen District: | | | 401 | | |
| Gen District Office Name: | | | KINGSTON DISTRICT OFFICE 401 | | |
| Gen Region Code: | | | 04 | | |
| Gen Region Office Name: | | | EASTERN REGION | | |
| NAICS Code: | | | 621494 | | |
| NAICS Desc: | | | | | |
| Waste Code: | | | 312 | | |
| Waste Class: | | | PATHOLOGICAL WASTES | | |
| Waste Char: | | | P | | |
| Waste Charac Desc: | | | PATHOLOGICAL | | |
| Count Manifests: | | | 5 | | |
| Sum Received Qty: | | | 1253.4 | | |
| Gen District: | | | 402 | | |
| Gen District Office Name: | | | OTTAWA DISTRICT OFFICE 402 | | |
| Gen Region Code: | | | 04 | | |
| Gen Region Office Name: | | | EASTERN REGION | | |
| NAICS Code: | | | 621494 | | |
| NAICS Desc: | | | | | |
| Waste Code: | | | 312 | | |
| Waste Class: | | | PATHOLOGICAL WASTES | | |
| Waste Char: | | | P | | |
| Waste Charac Desc: | | | PATHOLOGICAL | | |
| Count Manifests: | | | 8 | | |
| Sum Received Qty: | | | 191.04 | | |
| Gen District: | | | 401 | | |
| Gen District Office Name: | | | KINGSTON DISTRICT OFFICE 401 | | |
| Gen Region Code: | | | 04 | | |
| Gen Region Office Name: | | | EASTERN REGION | | |
| NAICS Code: | | | 446110 | | |
| NAICS Desc: | | | | | |
| Waste Code: | | | 261 | | |
| Waste Class: | | | PHARMACEUTICALS | | |
| Waste Char: | | | A | | |
| Waste Charac Desc: | | | ACUTELY HAZARDOUS WASTE CHEM. | | |
| Count Manifests: | | | 2 | | |
| Sum Received Qty: | | | 320.0 | | |
| Gen District: | | | 401 | | |
| Gen District Office Name: | | | KINGSTON DISTRICT OFFICE 401 | | |
| Gen Region Code: | | | 04 | | |
| Gen Region Office Name: | | | EASTERN REGION | | |
| NAICS Code: | | | 446110 | | |
| NAICS Desc: | | | | | |
| Waste Code: | | | 312 | | |
| Waste Class: | | | PATHOLOGICAL WASTES | | |
| Waste Char: | | | P | | |
| Waste Charac Desc: | | | PATHOLOGICAL | | |
| Count Manifests: | | | 1 | | |

| Map Key | Number of Records | Direction/ Distance (m) | Elev/Diff (m) | Site | DB |
|----------------------------------|--------------------------|------------------------------------|--------------------------|-------------|-----------|
| Sum Received Qty: | | 54.0 | | | |
| Gen District: | | 402 | | | |
| Gen District Office Name: | | OTTAWA DISTRICT OFFICE 402 | | | |
| Gen Region Code: | | 04 | | | |
| Gen Region Office Name: | | EASTERN REGION | | | |
| NAICS Code: | | 446110 | | | |
| NAICS Desc: | | | | | |
| Waste Code: | | 261 | | | |
| Waste Class: | | PHARMACEUTICALS | | | |
| Waste Char: | | A | | | |
| Waste Charac Desc: | | ACUTELY HAZARDOUS WASTE CHEM. | | | |
| Count Manifests: | | 2 | | | |
| Sum Received Qty: | | 36.7 | | | |
| Gen District: | | 403 | | | |
| Gen District Office Name: | | CORNWALL AREA OFFICE 403 | | | |
| Gen Region Code: | | 04 | | | |
| Gen Region Office Name: | | EASTERN REGION | | | |
| NAICS Code: | | 446110 | | | |
| NAICS Desc: | | | | | |
| Waste Code: | | 261 | | | |
| Waste Class: | | PHARMACEUTICALS | | | |
| Waste Char: | | A | | | |
| Waste Charac Desc: | | ACUTELY HAZARDOUS WASTE CHEM. | | | |
| Count Manifests: | | 5 | | | |
| Sum Received Qty: | | 72.46 | | | |
| Gen District: | | 403 | | | |
| Gen District Office Name: | | CORNWALL AREA OFFICE 403 | | | |
| Gen Region Code: | | 04 | | | |
| Gen Region Office Name: | | EASTERN REGION | | | |
| NAICS Code: | | 611690 | | | |
| NAICS Desc: | | ALL OTHER SCHOOLS AND INSTRUCTION | | | |
| Waste Code: | | 312 | | | |
| Waste Class: | | PATHOLOGICAL WASTES | | | |
| Waste Char: | | P | | | |
| Waste Charac Desc: | | PATHOLOGICAL | | | |
| Count Manifests: | | 1 | | | |
| Sum Received Qty: | | 1.5 | | | |
| Gen District: | | 402 | | | |
| Gen District Office Name: | | OTTAWA DISTRICT OFFICE 402 | | | |
| Gen Region Code: | | 04 | | | |
| Gen Region Office Name: | | EASTERN REGION | | | |
| NAICS Code: | | 913910 | | | |
| NAICS Desc: | | | | | |
| Waste Code: | | 312 | | | |
| Waste Class: | | PATHOLOGICAL WASTES | | | |
| Waste Char: | | P | | | |
| Waste Charac Desc: | | PATHOLOGICAL | | | |
| Count Manifests: | | 4 | | | |
| Sum Received Qty: | | 911.36 | | | |
| Gen District: | | 402 | | | |
| Gen District Office Name: | | OTTAWA DISTRICT OFFICE 402 | | | |
| Gen Region Code: | | 04 | | | |
| Gen Region Office Name: | | EASTERN REGION | | | |
| NAICS Code: | | 623110 | | | |
| NAICS Desc: | | | | | |
| Waste Code: | | 261 | | | |
| Waste Class: | | PHARMACEUTICALS | | | |
| Waste Char: | | A | | | |
| Waste Charac Desc: | | ACUTELY HAZARDOUS WASTE CHEM. | | | |
| Count Manifests: | | 1 | | | |
| Sum Received Qty: | | 17.4 | | | |

| <i>Map Key</i> | <i>Number of Records</i> | <i>Direction/ Distance (m)</i> | <i>Elev/Diff (m)</i> | <i>Site</i> | <i>DB</i> |
|----------------------------------|--------------------------|---|----------------------|-------------|-----------|
| Gen District: | | 401 | | | |
| Gen District Office Name: | | KINGSTON DISTRICT OFFICE 401 | | | |
| Gen Region Code: | | 04 | | | |
| Gen Region Office Name: | | EASTERN REGION | | | |
| NAICS Code: | | 322220 | | | |
| NAICS Desc: | | PAPER BAG AND COATED AND TREATED PAPER MANUFACTURING | | | |
| Waste Code: | | 312 | | | |
| Waste Class: | | PATHOLOGICAL WASTES | | | |
| Waste Char: | | P | | | |
| Waste Charac Desc: | | PATHOLOGICAL | | | |
| Count Manifests: | | 1 | | | |
| Sum Received Qty: | | 1.5 | | | |
| Gen District: | | 401 | | | |
| Gen District Office Name: | | KINGSTON DISTRICT OFFICE 401 | | | |
| Gen Region Code: | | 04 | | | |
| Gen Region Office Name: | | EASTERN REGION | | | |
| NAICS Code: | | 621110 | | | |
| NAICS Desc: | | OFFICES OF PHYSICIANS | | | |
| Waste Code: | | 261 | | | |
| Waste Class: | | PHARMACEUTICALS | | | |
| Waste Char: | | A | | | |
| Waste Charac Desc: | | ACUTELY HAZARDOUS WASTE CHEM. | | | |
| Count Manifests: | | 1 | | | |
| Sum Received Qty: | | 3.4 | | | |
| Gen District: | | 402 | | | |
| Gen District Office Name: | | OTTAWA DISTRICT OFFICE 402 | | | |
| Gen Region Code: | | 04 | | | |
| Gen Region Office Name: | | EASTERN REGION | | | |
| NAICS Code: | | 541990 | | | |
| NAICS Desc: | | ALL OTHER PROFESSIONAL, SCIENTIFIC AND TECHNICAL SERVICES | | | |
| Waste Code: | | 261 | | | |
| Waste Class: | | PHARMACEUTICALS | | | |
| Waste Char: | | A | | | |
| Waste Charac Desc: | | ACUTELY HAZARDOUS WASTE CHEM. | | | |
| Count Manifests: | | 10 | | | |
| Sum Received Qty: | | 211.06 | | | |
| Gen District: | | 402 | | | |
| Gen District Office Name: | | OTTAWA DISTRICT OFFICE 402 | | | |
| Gen Region Code: | | 04 | | | |
| Gen Region Office Name: | | EASTERN REGION | | | |
| NAICS Code: | | 621210 | | | |
| NAICS Desc: | | OFFICES OF DENTISTS | | | |
| Waste Code: | | 312 | | | |
| Waste Class: | | PATHOLOGICAL WASTES | | | |
| Waste Char: | | P | | | |
| Waste Charac Desc: | | PATHOLOGICAL | | | |
| Count Manifests: | | 8 | | | |
| Sum Received Qty: | | 107.8 | | | |
| Gen District: | | 402 | | | |
| Gen District Office Name: | | OTTAWA DISTRICT OFFICE 402 | | | |
| Gen Region Code: | | 04 | | | |
| Gen Region Office Name: | | EASTERN REGION | | | |
| NAICS Code: | | 621110 | | | |
| NAICS Desc: | | OFFICES OF PHYSICIANS | | | |
| Waste Code: | | 312 | | | |
| Waste Class: | | PATHOLOGICAL WASTES | | | |
| Waste Char: | | P | | | |
| Waste Charac Desc: | | PATHOLOGICAL | | | |
| Count Manifests: | | 39 | | | |
| Sum Received Qty: | | 722.4 | | | |

| <i>Map Key</i> | <i>Number of Records</i> | <i>Direction/ Distance (m)</i> | <i>Elev/Diff (m)</i> | <i>Site</i> | <i>DB</i> |
|----------------------------------|--------------------------|--|--------------------------|-------------|-----------|
| Gen District: | | 401 | | | |
| Gen District Office Name: | | KINGSTON DISTRICT OFFICE 401 | | | |
| Gen Region Code: | | 04 | | | |
| Gen Region Office Name: | | EASTERN REGION | | | |
| NAICS Code: | | 445110 | | | |
| NAICS Desc: | | SUPERMARKETS AND OTHER GROCERY (EXCEPT CONVENIENCE) STORES | | | |
| Waste Code: | | 312 | | | |
| Waste Class: | | PATHOLOGICAL WASTES | | | |
| Waste Char: | | P | | | |
| Waste Charac Desc: | | PATHOLOGICAL | | | |
| Count Manifests: | | 1 | | | |
| Sum Received Qty: | | 18.3 | | | |
| Gen District: | | 402 | | | |
| Gen District Office Name: | | OTTAWA DISTRICT OFFICE 402 | | | |
| Gen Region Code: | | 04 | | | |
| Gen Region Office Name: | | EASTERN REGION | | | |
| NAICS Code: | | 621390 | | | |
| NAICS Desc: | | OFFICES OF ALL OTHER HEALTH PRACTITIONERS | | | |
| Waste Code: | | 312 | | | |
| Waste Class: | | PATHOLOGICAL WASTES | | | |
| Waste Char: | | P | | | |
| Waste Charac Desc: | | PATHOLOGICAL | | | |
| Count Manifests: | | 9 | | | |
| Sum Received Qty: | | 377.8 | | | |
| Gen District: | | 401 | | | |
| Gen District Office Name: | | KINGSTON DISTRICT OFFICE 401 | | | |
| Gen Region Code: | | 04 | | | |
| Gen Region Office Name: | | EASTERN REGION | | | |
| NAICS Code: | | 325410 | | | |
| NAICS Desc: | | PHARMACEUTICAL AND MEDICINE MANUFACTURING | | | |
| Waste Code: | | 312 | | | |
| Waste Class: | | PATHOLOGICAL WASTES | | | |
| Waste Char: | | P | | | |
| Waste Charac Desc: | | PATHOLOGICAL | | | |
| Count Manifests: | | 1 | | | |
| Sum Received Qty: | | 22.0 | | | |
| Gen District: | | 403 | | | |
| Gen District Office Name: | | CORNWALL AREA OFFICE 403 | | | |
| Gen Region Code: | | 04 | | | |
| Gen Region Office Name: | | EASTERN REGION | | | |
| NAICS Code: | | 621494 | | | |
| NAICS Desc: | | | | | |
| Waste Code: | | 261 | | | |
| Waste Class: | | PHARMACEUTICALS | | | |
| Waste Char: | | A | | | |
| Waste Charac Desc: | | ACUTELY HAZARDOUS WASTE CHEM. | | | |
| Count Manifests: | | 4 | | | |
| Sum Received Qty: | | 105.4 | | | |
| Gen District: | | 403 | | | |
| Gen District Office Name: | | CORNWALL AREA OFFICE 403 | | | |
| Gen Region Code: | | 04 | | | |
| Gen Region Office Name: | | EASTERN REGION | | | |
| NAICS Code: | | 621110 | | | |
| NAICS Desc: | | OFFICES OF PHYSICIANS | | | |
| Waste Code: | | 312 | | | |
| Waste Class: | | PATHOLOGICAL WASTES | | | |
| Waste Char: | | P | | | |
| Waste Charac Desc: | | PATHOLOGICAL | | | |
| Count Manifests: | | 3 | | | |
| Sum Received Qty: | | 53.1 | | | |
| Gen District: | | 402 | | | |

| <i>Map Key</i> | <i>Number of Records</i> | <i>Direction/ Distance (m)</i> | <i>Elev/Diff (m)</i> | <i>Site</i> | <i>DB</i> |
|----------------------------------|--------------------------|---|----------------------|-------------|-----------|
| Gen District Office Name: | | OTTAWA DISTRICT OFFICE 402 | | | |
| Gen Region Code: | | 04 | | | |
| Gen Region Office Name: | | EASTERN REGION | | | |
| NAICS Code: | | 062110 | | | |
| NAICS Desc: | | | | | |
| Waste Code: | | 312 | | | |
| Waste Class: | | PATHOLOGICAL WASTES | | | |
| Waste Char: | | P | | | |
| Waste Charac Desc: | | PATHOLOGICAL | | | |
| Count Manifests: | | 1 | | | |
| Sum Received Qty: | | 15.02 | | | |
| Gen District: | | 402 | | | |
| Gen District Office Name: | | OTTAWA DISTRICT OFFICE 402 | | | |
| Gen Region Code: | | 04 | | | |
| Gen Region Office Name: | | EASTERN REGION | | | |
| NAICS Code: | | 911230 | | | |
| NAICS Desc: | | | | | |
| Waste Code: | | 312 | | | |
| Waste Class: | | PATHOLOGICAL WASTES | | | |
| Waste Char: | | P | | | |
| Waste Charac Desc: | | PATHOLOGICAL | | | |
| Count Manifests: | | 1 | | | |
| Sum Received Qty: | | 263.3 | | | |
| Gen District: | | 402 | | | |
| Gen District Office Name: | | OTTAWA DISTRICT OFFICE 402 | | | |
| Gen Region Code: | | 04 | | | |
| Gen Region Office Name: | | EASTERN REGION | | | |
| NAICS Code: | | 541990 | | | |
| NAICS Desc: | | ALL OTHER PROFESSIONAL, SCIENTIFIC AND TECHNICAL SERVICES | | | |
| Waste Code: | | 312 | | | |
| Waste Class: | | PATHOLOGICAL WASTES | | | |
| Waste Char: | | P | | | |
| Waste Charac Desc: | | PATHOLOGICAL | | | |
| Count Manifests: | | 12 | | | |
| Sum Received Qty: | | 2063.68 | | | |
| Gen District: | | 402 | | | |
| Gen District Office Name: | | OTTAWA DISTRICT OFFICE 402 | | | |
| Gen Region Code: | | 04 | | | |
| Gen Region Office Name: | | EASTERN REGION | | | |
| NAICS Code: | | 062110 | | | |
| NAICS Desc: | | | | | |
| Waste Code: | | 261 | | | |
| Waste Class: | | PHARMACEUTICALS | | | |
| Waste Char: | | A | | | |
| Waste Charac Desc: | | ACUTELY HAZARDOUS WASTE CHEM. | | | |
| Count Manifests: | | 1 | | | |
| Sum Received Qty: | | 5.1 | | | |
| Gen District: | | 402 | | | |
| Gen District Office Name: | | OTTAWA DISTRICT OFFICE 402 | | | |
| Gen Region Code: | | 04 | | | |
| Gen Region Office Name: | | EASTERN REGION | | | |
| NAICS Code: | | 561110 | | | |
| NAICS Desc: | | OFFICE ADMINISTRATIVE SERVICES | | | |
| Waste Code: | | 261 | | | |
| Waste Class: | | PHARMACEUTICALS | | | |
| Waste Char: | | A | | | |
| Waste Charac Desc: | | ACUTELY HAZARDOUS WASTE CHEM. | | | |
| Count Manifests: | | 1 | | | |
| Sum Received Qty: | | 9.28 | | | |
| Gen District: | | 401 | | | |
| Gen District Office Name: | | KINGSTON DISTRICT OFFICE 401 | | | |

| <i>Map Key</i> | <i>Number of Records</i> | <i>Direction/ Distance (m)</i> | <i>Elev/Diff (m)</i> | <i>Site</i> | <i>DB</i> |
|----------------------------------|--------------------------|---|--------------------------|-------------|-----------|
| Gen Region Code: | | 04 | | | |
| Gen Region Office Name: | | EASTERN REGION | | | |
| NAICS Code: | | 621990 | | | |
| NAICS Desc: | | ALL OTHER AMBULATORY HEALTH CARE SERVICES | | | |
| Waste Code: | | 312 | | | |
| Waste Class: | | PATHOLOGICAL WASTES | | | |
| Waste Char: | | P | | | |
| Waste Charac Desc: | | PATHOLOGICAL | | | |
| Count Manifests: | | 8 | | | |
| Sum Received Qty: | | 3058.1 | | | |
| Gen District: | | 403 | | | |
| Gen District Office Name: | | CORNWALL AREA OFFICE 403 | | | |
| Gen Region Code: | | 04 | | | |
| Gen Region Office Name: | | EASTERN REGION | | | |
| NAICS Code: | | 621150 | | | |
| NAICS Desc: | | | | | |
| Waste Code: | | 261 | | | |
| Waste Class: | | PHARMACEUTICALS | | | |
| Waste Char: | | A | | | |
| Waste Charac Desc: | | ACUTELY HAZARDOUS WASTE CHEM. | | | |
| Count Manifests: | | 4 | | | |
| Sum Received Qty: | | 77.36 | | | |
| Gen District: | | 401 | | | |
| Gen District Office Name: | | KINGSTON DISTRICT OFFICE 401 | | | |
| Gen Region Code: | | 04 | | | |
| Gen Region Office Name: | | EASTERN REGION | | | |
| NAICS Code: | | 621510 | | | |
| NAICS Desc: | | MEDICAL AND DIAGNOSTIC LABORATORIES | | | |
| Waste Code: | | 312 | | | |
| Waste Class: | | PATHOLOGICAL WASTES | | | |
| Waste Char: | | P | | | |
| Waste Charac Desc: | | PATHOLOGICAL | | | |
| Count Manifests: | | 1 | | | |
| Sum Received Qty: | | 50.7 | | | |
| Gen District: | | 402 | | | |
| Gen District Office Name: | | OTTAWA DISTRICT OFFICE 402 | | | |
| Gen Region Code: | | 04 | | | |
| Gen Region Office Name: | | EASTERN REGION | | | |
| NAICS Code: | | 621510 | | | |
| NAICS Desc: | | MEDICAL AND DIAGNOSTIC LABORATORIES | | | |
| Waste Code: | | 261 | | | |
| Waste Class: | | PHARMACEUTICALS | | | |
| Waste Char: | | B | | | |
| Waste Charac Desc: | | HAZARDOUS WASTE CHEMICAL | | | |
| Count Manifests: | | 1 | | | |
| Sum Received Qty: | | 9.8 | | | |
| Gen District: | | 402 | | | |
| Gen District Office Name: | | OTTAWA DISTRICT OFFICE 402 | | | |
| Gen Region Code: | | 04 | | | |
| Gen Region Office Name: | | EASTERN REGION | | | |
| NAICS Code: | | 621990 | | | |
| NAICS Desc: | | ALL OTHER AMBULATORY HEALTH CARE SERVICES | | | |
| Waste Code: | | 312 | | | |
| Waste Class: | | PATHOLOGICAL WASTES | | | |
| Waste Char: | | P | | | |
| Waste Charac Desc: | | PATHOLOGICAL | | | |
| Count Manifests: | | 15 | | | |
| Sum Received Qty: | | 846.0 | | | |
| Gen District: | | 403 | | | |
| Gen District Office Name: | | CORNWALL AREA OFFICE 403 | | | |
| Gen Region Code: | | 04 | | | |

| <i>Map Key</i> | <i>Number of Records</i> | <i>Direction/ Distance (m)</i> | <i>Elev/Diff (m)</i> | <i>Site</i> | <i>DB</i> |
|----------------------------------|--------------------------|---|----------------------|-------------|-----------|
| Gen Region Office Name: | | EASTERN REGION | | | |
| NAICS Code: | | 623110 | | | |
| NAICS Desc: | | | | | |
| Waste Code: | | 312 | | | |
| Waste Class: | | PATHOLOGICAL WASTES | | | |
| Waste Char: | | P | | | |
| Waste Charac Desc: | | PATHOLOGICAL | | | |
| Count Manifests: | | 1 | | | |
| Sum Received Qty: | | 12.8 | | | |
| Gen District: | | 402 | | | |
| Gen District Office Name: | | OTTAWA DISTRICT OFFICE 402 | | | |
| Gen Region Code: | | 04 | | | |
| Gen Region Office Name: | | EASTERN REGION | | | |
| NAICS Code: | | 514122 | | | |
| NAICS Desc: | | ARCHIVES | | | |
| Waste Code: | | 312 | | | |
| Waste Class: | | PATHOLOGICAL WASTES | | | |
| Waste Char: | | P | | | |
| Waste Charac Desc: | | PATHOLOGICAL | | | |
| Count Manifests: | | 8 | | | |
| Sum Received Qty: | | 4461.2 | | | |
| Gen District: | | 402 | | | |
| Gen District Office Name: | | OTTAWA DISTRICT OFFICE 402 | | | |
| Gen Region Code: | | 04 | | | |
| Gen Region Office Name: | | EASTERN REGION | | | |
| NAICS Code: | | 622111 | | | |
| NAICS Desc: | | GENERAL (EXCEPT PAEDIATRIC) HOSPITALS | | | |
| Waste Code: | | 261 | | | |
| Waste Class: | | PHARMACEUTICALS | | | |
| Waste Char: | | A | | | |
| Waste Charac Desc: | | ACUTELY HAZARDOUS WASTE CHEM. | | | |
| Count Manifests: | | 4 | | | |
| Sum Received Qty: | | 92.6 | | | |
| Gen District: | | 101 | | | |
| Gen District Office Name: | | LONDON DISTRICT OFFICE 101 | | | |
| Gen Region Code: | | 01 | | | |
| Gen Region Office Name: | | SOUTHWESTERN REGION | | | |
| NAICS Code: | | 446110 | | | |
| NAICS Desc: | | | | | |
| Waste Code: | | 261 | | | |
| Waste Class: | | PHARMACEUTICALS | | | |
| Waste Char: | | A | | | |
| Waste Charac Desc: | | ACUTELY HAZARDOUS WASTE CHEM. | | | |
| Count Manifests: | | 1 | | | |
| Sum Received Qty: | | 9.5 | | | |
| Gen District: | | 402 | | | |
| Gen District Office Name: | | OTTAWA DISTRICT OFFICE 402 | | | |
| Gen Region Code: | | 04 | | | |
| Gen Region Office Name: | | EASTERN REGION | | | |
| NAICS Code: | | 414510 | | | |
| NAICS Desc: | | PHARMACEUTICALS AND PHARMACY SUPPLIES WHOLESALER-DISTRIBUTORS | | | |
| Waste Code: | | 261 | | | |
| Waste Class: | | PHARMACEUTICALS | | | |
| Waste Char: | | A | | | |
| Waste Charac Desc: | | ACUTELY HAZARDOUS WASTE CHEM. | | | |
| Count Manifests: | | 2 | | | |
| Sum Received Qty: | | 148.64 | | | |
| Gen District: | | 401 | | | |
| Gen District Office Name: | | KINGSTON DISTRICT OFFICE 401 | | | |
| Gen Region Code: | | 04 | | | |
| Gen Region Office Name: | | EASTERN REGION | | | |

| <i>Map Key</i> | <i>Number of Records</i> | <i>Direction/ Distance (m)</i> | <i>Elev/Diff (m)</i> | <i>Site</i> | <i>DB</i> |
|----------------------------------|--------------------------|---------------------------------------|--------------------------|-------------|-----------|
| NAICS Code: | | 541940 | | | |
| NAICS Desc: | | VETERINARY SERVICES | | | |
| Waste Code: | | 264 | | | |
| Waste Class: | | PHOTOPROCESSING WASTES | | | |
| Waste Char: | | T | | | |
| Waste Charac Desc: | | LEACHATE TOXIC | | | |
| Count Manifests: | | 1 | | | |
| Sum Received Qty: | | 23.0 | | | |
| Gen District: | | 402 | | | |
| Gen District Office Name: | | OTTAWA DISTRICT OFFICE 402 | | | |
| Gen Region Code: | | 04 | | | |
| Gen Region Office Name: | | EASTERN REGION | | | |
| NAICS Code: | | 541940 | | | |
| NAICS Desc: | | VETERINARY SERVICES | | | |
| Waste Code: | | 261 | | | |
| Waste Class: | | PHARMACEUTICALS | | | |
| Waste Char: | | A | | | |
| Waste Charac Desc: | | ACUTELY HAZARDOUS WASTE CHEM. | | | |
| Count Manifests: | | 2 | | | |
| Sum Received Qty: | | 19.0 | | | |
| Gen District: | | 402 | | | |
| Gen District Office Name: | | OTTAWA DISTRICT OFFICE 402 | | | |
| Gen Region Code: | | 04 | | | |
| Gen Region Office Name: | | EASTERN REGION | | | |
| NAICS Code: | | 541940 | | | |
| NAICS Desc: | | VETERINARY SERVICES | | | |
| Waste Code: | | 312 | | | |
| Waste Class: | | PATHOLOGICAL WASTES | | | |
| Waste Char: | | P | | | |
| Waste Charac Desc: | | PATHOLOGICAL | | | |
| Count Manifests: | | 3 | | | |
| Sum Received Qty: | | 50.0 | | | |
| Gen District: | | 403 | | | |
| Gen District Office Name: | | CORNWALL AREA OFFICE 403 | | | |
| Gen Region Code: | | 04 | | | |
| Gen Region Office Name: | | EASTERN REGION | | | |
| NAICS Code: | | 541940 | | | |
| NAICS Desc: | | VETERINARY SERVICES | | | |
| Waste Code: | | 312 | | | |
| Waste Class: | | PATHOLOGICAL WASTES | | | |
| Waste Char: | | P | | | |
| Waste Charac Desc: | | PATHOLOGICAL | | | |
| Count Manifests: | | 1 | | | |
| Sum Received Qty: | | 4.1 | | | |
| Gen District: | | 401 | | | |
| Gen District Office Name: | | KINGSTON DISTRICT OFFICE 401 | | | |
| Gen Region Code: | | 04 | | | |
| Gen Region Office Name: | | EASTERN REGION | | | |
| NAICS Code: | | 622111 | | | |
| NAICS Desc: | | GENERAL (EXCEPT PAEDIATRIC) HOSPITALS | | | |
| Waste Code: | | 261 | | | |
| Waste Class: | | PHARMACEUTICALS | | | |
| Waste Char: | | B | | | |
| Waste Charac Desc: | | HAZARDOUS WASTE CHEMICAL | | | |
| Count Manifests: | | 3 | | | |
| Sum Received Qty: | | 483.0 | | | |
| Gen District: | | 402 | | | |
| Gen District Office Name: | | OTTAWA DISTRICT OFFICE 402 | | | |
| Gen Region Code: | | 04 | | | |
| Gen Region Office Name: | | EASTERN REGION | | | |
| NAICS Code: | | 622111 | | | |

| <i>Map Key</i> | <i>Number of Records</i> | <i>Direction/ Distance (m)</i> | <i>Elev/Diff (m)</i> | <i>Site</i> | <i>DB</i> |
|----------------------------------|--------------------------|---------------------------------------|--------------------------|-------------|-----------|
| NAICS Desc: | | GENERAL (EXCEPT PAEDIATRIC) HOSPITALS | | | |
| Waste Code: | | 261 | | | |
| Waste Class: | | PHARMACEUTICALS | | | |
| Waste Char: | | B | | | |
| Waste Charac Desc: | | HAZARDOUS WASTE CHEMICAL | | | |
| Count Manifests: | | 47 | | | |
| Sum Received Qty: | | 2787.84 | | | |
| Gen District: | | 402 | | | |
| Gen District Office Name: | | OTTAWA DISTRICT OFFICE 402 | | | |
| Gen Region Code: | | 04 | | | |
| Gen Region Office Name: | | EASTERN REGION | | | |
| NAICS Code: | | 562990 | | | |
| NAICS Desc: | | ALL OTHER WASTE MANAGEMENT SERVICES | | | |
| Waste Code: | | 312 | | | |
| Waste Class: | | PATHOLOGICAL WASTES | | | |
| Waste Char: | | P | | | |
| Waste Charac Desc: | | PATHOLOGICAL | | | |
| Count Manifests: | | 1 | | | |
| Sum Received Qty: | | 110.6 | | | |
| Gen District: | | 401 | | | |
| Gen District Office Name: | | KINGSTON DISTRICT OFFICE 401 | | | |
| Gen Region Code: | | 04 | | | |
| Gen Region Office Name: | | EASTERN REGION | | | |
| NAICS Code: | | 621610 | | | |
| NAICS Desc: | | | | | |
| Waste Code: | | 312 | | | |
| Waste Class: | | PATHOLOGICAL WASTES | | | |
| Waste Char: | | P | | | |
| Waste Charac Desc: | | PATHOLOGICAL | | | |
| Count Manifests: | | 1 | | | |
| Sum Received Qty: | | 5.6 | | | |
| Gen District: | | 402 | | | |
| Gen District Office Name: | | OTTAWA DISTRICT OFFICE 402 | | | |
| Gen Region Code: | | 04 | | | |
| Gen Region Office Name: | | EASTERN REGION | | | |
| NAICS Code: | | 621610 | | | |
| NAICS Desc: | | | | | |
| Waste Code: | | 312 | | | |
| Waste Class: | | PATHOLOGICAL WASTES | | | |
| Waste Char: | | P | | | |
| Waste Charac Desc: | | PATHOLOGICAL | | | |
| Count Manifests: | | 5 | | | |
| Sum Received Qty: | | 72.0 | | | |
| Gen District: | | 403 | | | |
| Gen District Office Name: | | CORNWALL AREA OFFICE 403 | | | |
| Gen Region Code: | | 04 | | | |
| Gen Region Office Name: | | EASTERN REGION | | | |
| NAICS Code: | | 621610 | | | |
| NAICS Desc: | | | | | |
| Waste Code: | | 261 | | | |
| Waste Class: | | PHARMACEUTICALS | | | |
| Waste Char: | | A | | | |
| Waste Charac Desc: | | ACUTELY HAZARDOUS WASTE CHEM. | | | |
| Count Manifests: | | 1 | | | |
| Sum Received Qty: | | 4.5 | | | |
| Gen District: | | 401 | | | |
| Gen District Office Name: | | KINGSTON DISTRICT OFFICE 401 | | | |
| Gen Region Code: | | 04 | | | |
| Gen Region Office Name: | | EASTERN REGION | | | |
| NAICS Code: | | 541940 | | | |
| NAICS Desc: | | VETERINARY SERVICES | | | |

| <i>Map Key</i> | <i>Number of Records</i> | <i>Direction/ Distance (m)</i> | <i>Elev/Diff (m)</i> | <i>Site</i> | <i>DB</i> |
|----------------------------------|--------------------------|---|--------------------------|-------------|-----------|
| Waste Code: | | 312 | | | |
| Waste Class: | | PATHOLOGICAL WASTES | | | |
| Waste Char: | | P | | | |
| Waste Charac Desc: | | PATHOLOGICAL | | | |
| Count Manifests: | | 2 | | | |
| Sum Received Qty: | | 47.4 | | | |
| Gen District: | | 403 | | | |
| Gen District Office Name: | | CORNWALL AREA OFFICE 403 | | | |
| Gen Region Code: | | 04 | | | |
| Gen Region Office Name: | | EASTERN REGION | | | |
| NAICS Code: | | 621990 | | | |
| NAICS Desc: | | ALL OTHER AMBULATORY HEALTH CARE SERVICES | | | |
| Waste Code: | | 312 | | | |
| Waste Class: | | PATHOLOGICAL WASTES | | | |
| Waste Char: | | P | | | |
| Waste Charac Desc: | | PATHOLOGICAL | | | |
| Count Manifests: | | 12 | | | |
| Sum Received Qty: | | 1225.66 | | | |
| Gen District: | | 403 | | | |
| Gen District Office Name: | | CORNWALL AREA OFFICE 403 | | | |
| Gen Region Code: | | 04 | | | |
| Gen Region Office Name: | | EASTERN REGION | | | |
| NAICS Code: | | 621911 | | | |
| NAICS Desc: | | | | | |
| Waste Code: | | 312 | | | |
| Waste Class: | | PATHOLOGICAL WASTES | | | |
| Waste Char: | | P | | | |
| Waste Charac Desc: | | PATHOLOGICAL | | | |
| Count Manifests: | | 1 | | | |
| Sum Received Qty: | | 36.2 | | | |
| Gen District: | | 403 | | | |
| Gen District Office Name: | | CORNWALL AREA OFFICE 403 | | | |
| Gen Region Code: | | 04 | | | |
| Gen Region Office Name: | | EASTERN REGION | | | |
| NAICS Code: | | 623110 | | | |
| NAICS Desc: | | | | | |
| Waste Code: | | 261 | | | |
| Waste Class: | | PHARMACEUTICALS | | | |
| Waste Char: | | A | | | |
| Waste Charac Desc: | | ACUTELY HAZARDOUS WASTE CHEM. | | | |
| Count Manifests: | | 1 | | | |
| Sum Received Qty: | | 16.0 | | | |
| Gen District: | | 403 | | | |
| Gen District Office Name: | | CORNWALL AREA OFFICE 403 | | | |
| Gen Region Code: | | 04 | | | |
| Gen Region Office Name: | | EASTERN REGION | | | |
| NAICS Code: | | 325410 | | | |
| NAICS Desc: | | PHARMACEUTICAL AND MEDICINE MANUFACTURING | | | |
| Waste Code: | | 312 | | | |
| Waste Class: | | PATHOLOGICAL WASTES | | | |
| Waste Char: | | P | | | |
| Waste Charac Desc: | | PATHOLOGICAL | | | |
| Count Manifests: | | 1 | | | |
| Sum Received Qty: | | 4.9 | | | |
| Gen District: | | 101 | | | |
| Gen District Office Name: | | LONDON DISTRICT OFFICE 101 | | | |
| Gen Region Code: | | 01 | | | |
| Gen Region Office Name: | | SOUTHWESTERN REGION | | | |
| NAICS Code: | | 446110 | | | |
| NAICS Desc: | | | | | |
| Waste Code: | | 312 | | | |

| <i>Map Key</i> | <i>Number of Records</i> | <i>Direction/ Distance (m)</i> | <i>Elev/Diff (m)</i> | <i>Site</i> | <i>DB</i> |
|----------------------------------|--------------------------|--------------------------------|----------------------|-------------|-----------|
| Waste Class: | | PATHOLOGICAL WASTES | | | |
| Waste Char: | | P | | | |
| Waste Charac Desc: | | PATHOLOGICAL | | | |
| Count Manifests: | | 1 | | | |
| Sum Received Qty: | | 7.4 | | | |
| Gen District: | | 402 | | | |
| Gen District Office Name: | | OTTAWA DISTRICT OFFICE 402 | | | |
| Gen Region Code: | | 04 | | | |
| Gen Region Office Name: | | EASTERN REGION | | | |
| NAICS Code: | | 562110 | | | |
| NAICS Desc: | | WASTE COLLECTION | | | |
| Waste Code: | | 312 | | | |
| Waste Class: | | PATHOLOGICAL WASTES | | | |
| Waste Char: | | P | | | |
| Waste Charac Desc: | | PATHOLOGICAL | | | |
| Count Manifests: | | 1 | | | |
| Sum Received Qty: | | 12.5 | | | |
| Gen District: | | 301 | | | |
| Gen District Office Name: | | TORONTO DISTRICT OFFICE 301 | | | |
| Gen Region Code: | | 03 | | | |
| Gen Region Office Name: | | CENTRAL REGION | | | |
| NAICS Code: | | 446110 | | | |
| NAICS Desc: | | | | | |
| Waste Code: | | 312 | | | |
| Waste Class: | | PATHOLOGICAL WASTES | | | |
| Waste Char: | | P | | | |
| Waste Charac Desc: | | PATHOLOGICAL | | | |
| Count Manifests: | | 1 | | | |
| Sum Received Qty: | | 7.5 | | | |
| Gen District: | | 402 | | | |
| Gen District Office Name: | | OTTAWA DISTRICT OFFICE 402 | | | |
| Gen Region Code: | | 04 | | | |
| Gen Region Office Name: | | EASTERN REGION | | | |
| NAICS Code: | | 621110 | | | |
| NAICS Desc: | | OFFICES OF PHYSICIANS | | | |
| Waste Code: | | 261 | | | |
| Waste Class: | | PHARMACEUTICALS | | | |
| Waste Char: | | A | | | |
| Waste Charac Desc: | | ACUTELY HAZARDOUS WASTE CHEM. | | | |
| Count Manifests: | | 1 | | | |
| Sum Received Qty: | | 3.5 | | | |
| Gen District: | | 402 | | | |
| Gen District Office Name: | | OTTAWA DISTRICT OFFICE 402 | | | |
| Gen Region Code: | | 04 | | | |
| Gen Region Office Name: | | EASTERN REGION | | | |
| NAICS Code: | | 446110 | | | |
| NAICS Desc: | | | | | |
| Waste Code: | | 312 | | | |
| Waste Class: | | PATHOLOGICAL WASTES | | | |
| Waste Char: | | P | | | |
| Waste Charac Desc: | | PATHOLOGICAL | | | |
| Count Manifests: | | 3 | | | |
| Sum Received Qty: | | 59.9 | | | |
| Gen District: | | 402 | | | |
| Gen District Office Name: | | OTTAWA DISTRICT OFFICE 402 | | | |
| Gen Region Code: | | 04 | | | |
| Gen Region Office Name: | | EASTERN REGION | | | |
| NAICS Code: | | 621610 | | | |
| NAICS Desc: | | | | | |
| Waste Code: | | 261 | | | |
| Waste Class: | | PHARMACEUTICALS | | | |

| <i>Map Key</i> | <i>Number of Records</i> | <i>Direction/ Distance (m)</i> | <i>Elev/Diff (m)</i> | <i>Site</i> | <i>DB</i> |
|----------------------------------|--------------------------|--|----------------------|-------------|-----------|
| Waste Char: | | A | | | |
| Waste Charac Desc: | | ACUTELY HAZARDOUS WASTE CHEM. | | | |
| Count Manifests: | | 3 | | | |
| Sum Received Qty: | | 72.68 | | | |
| Gen District: | | 403 | | | |
| Gen District Office Name: | | CORNWALL AREA OFFICE 403 | | | |
| Gen Region Code: | | 04 | | | |
| Gen Region Office Name: | | EASTERN REGION | | | |
| NAICS Code: | | 445110 | | | |
| NAICS Desc: | | SUPERMARKETS AND OTHER GROCERY (EXCEPT CONVENIENCE) STORES | | | |
| Waste Code: | | 312 | | | |
| Waste Class: | | PATHOLOGICAL WASTES | | | |
| Waste Char: | | P | | | |
| Waste Charac Desc: | | PATHOLOGICAL | | | |
| Count Manifests: | | 1 | | | |
| Sum Received Qty: | | 7.7 | | | |
| Gen District: | | 102 | | | |
| Gen District Office Name: | | SARNIA/WINDSOR AREA OFFICE 102 | | | |
| Gen Region Code: | | 01 | | | |
| Gen Region Office Name: | | SOUTHWESTERN REGION | | | |
| NAICS Code: | | 621420 | | | |
| NAICS Desc: | | OUT-PATIENT MENTAL HEALTH AND SUBSTANCE ABUSE CENTRES | | | |
| Waste Code: | | 312 | | | |
| Waste Class: | | PATHOLOGICAL WASTES | | | |
| Waste Char: | | P | | | |
| Waste Charac Desc: | | PATHOLOGICAL | | | |
| Count Manifests: | | 1 | | | |
| Sum Received Qty: | | 9.5 | | | |
| Gen District: | | 402 | | | |
| Gen District Office Name: | | OTTAWA DISTRICT OFFICE 402 | | | |
| Gen Region Code: | | 04 | | | |
| Gen Region Office Name: | | EASTERN REGION | | | |
| NAICS Code: | | 621499 | | | |
| NAICS Desc: | | ALL OTHER OUT-PATIENT CARE CENTRES | | | |
| Waste Code: | | 312 | | | |
| Waste Class: | | PATHOLOGICAL WASTES | | | |
| Waste Char: | | P | | | |
| Waste Charac Desc: | | PATHOLOGICAL | | | |
| Count Manifests: | | 2 | | | |
| Sum Received Qty: | | 23.88 | | | |
| Gen District: | | 401 | | | |
| Gen District Office Name: | | KINGSTON DISTRICT OFFICE 401 | | | |
| Gen Region Code: | | 04 | | | |
| Gen Region Office Name: | | EASTERN REGION | | | |
| NAICS Code: | | 446199 | | | |
| NAICS Desc: | | ALL OTHER HEALTH AND PERSONAL CARE STORES | | | |
| Waste Code: | | 312 | | | |
| Waste Class: | | PATHOLOGICAL WASTES | | | |
| Waste Char: | | P | | | |
| Waste Charac Desc: | | PATHOLOGICAL | | | |
| Count Manifests: | | 1 | | | |
| Sum Received Qty: | | 26.8 | | | |
| Gen District: | | 402 | | | |
| Gen District Office Name: | | OTTAWA DISTRICT OFFICE 402 | | | |
| Gen Region Code: | | 04 | | | |
| Gen Region Office Name: | | EASTERN REGION | | | |
| NAICS Code: | | 621510 | | | |
| NAICS Desc: | | MEDICAL AND DIAGNOSTIC LABORATORIES | | | |
| Waste Code: | | 312 | | | |
| Waste Class: | | PATHOLOGICAL WASTES | | | |
| Waste Char: | | P | | | |

| <i>Map Key</i> | <i>Number of Records</i> | <i>Direction/ Distance (m)</i> | <i>Elev/Diff (m)</i> | <i>Site</i> | <i>DB</i> |
|----------------------------------|--------------------------|------------------------------------|----------------------|-------------|-----------|
| Waste Charac Desc: | | PATHOLOGICAL | | | |
| Count Manifests: | | 37 | | | |
| Sum Received Qty: | | 7472.44 | | | |
| Gen District: | | 402 | | | |
| Gen District Office Name: | | OTTAWA DISTRICT OFFICE 402 | | | |
| Gen Region Code: | | 04 | | | |
| Gen Region Office Name: | | EASTERN REGION | | | |
| NAICS Code: | | 621499 | | | |
| NAICS Desc: | | ALL OTHER OUT-PATIENT CARE CENTRES | | | |
| Waste Code: | | 261 | | | |
| Waste Class: | | PHARMACEUTICALS | | | |
| Waste Char: | | A | | | |
| Waste Charac Desc: | | ACUTELY HAZARDOUS WASTE CHEM. | | | |
| Count Manifests: | | 1 | | | |
| Sum Received Qty: | | 13.6 | | | |
| Gen District: | | 403 | | | |
| Gen District Office Name: | | CORNWALL AREA OFFICE 403 | | | |
| Gen Region Code: | | 04 | | | |
| Gen Region Office Name: | | EASTERN REGION | | | |
| NAICS Code: | | 621150 | | | |
| NAICS Desc: | | | | | |
| Waste Code: | | 312 | | | |
| Waste Class: | | PATHOLOGICAL WASTES | | | |
| Waste Char: | | P | | | |
| Waste Charac Desc: | | PATHOLOGICAL | | | |
| Count Manifests: | | 4 | | | |
| Sum Received Qty: | | 682.1 | | | |
| Gen District: | | 402 | | | |
| Gen District Office Name: | | OTTAWA DISTRICT OFFICE 402 | | | |
| Gen Region Code: | | 04 | | | |
| Gen Region Office Name: | | EASTERN REGION | | | |
| NAICS Code: | | 514122 | | | |
| NAICS Desc: | | ARCHIVES | | | |
| Waste Code: | | 261 | | | |
| Waste Class: | | PHARMACEUTICALS | | | |
| Waste Char: | | A | | | |
| Waste Charac Desc: | | ACUTELY HAZARDOUS WASTE CHEM. | | | |
| Count Manifests: | | 8 | | | |
| Sum Received Qty: | | 335.42 | | | |
| Gen District: | | 402 | | | |
| Gen District Office Name: | | OTTAWA DISTRICT OFFICE 402 | | | |
| Gen Region Code: | | 04 | | | |
| Gen Region Office Name: | | EASTERN REGION | | | |
| NAICS Code: | | 452110 | | | |
| NAICS Desc: | | DEPARTMENT STORES | | | |
| Waste Code: | | 312 | | | |
| Waste Class: | | PATHOLOGICAL WASTES | | | |
| Waste Char: | | P | | | |
| Waste Charac Desc: | | PATHOLOGICAL | | | |
| Count Manifests: | | 1 | | | |
| Sum Received Qty: | | 3.8 | | | |
| Gen District: | | 402 | | | |
| Gen District Office Name: | | OTTAWA DISTRICT OFFICE 402 | | | |
| Gen Region Code: | | 04 | | | |
| Gen Region Office Name: | | EASTERN REGION | | | |
| NAICS Code: | | 626210 | | | |
| NAICS Desc: | | | | | |
| Waste Code: | | 264 | | | |
| Waste Class: | | PHOTOPROCESSING WASTES | | | |
| Waste Char: | | L | | | |
| Waste Charac Desc: | | LIQUID INDUSTRIAL WASTE | | | |

| <i>Map Key</i> | <i>Number of Records</i> | <i>Direction/ Distance (m)</i> | <i>Elev/Diff (m)</i> | <i>Site</i> | <i>DB</i> |
|----------------------------------|---------------------------------------|--------------------------------|----------------------|-------------|-----------|
| Count Manifests: | 1 | | | | |
| Sum Received Qty: | 21.0 | | | | |
| Gen District: | 401 | | | | |
| Gen District Office Name: | KINGSTON DISTRICT OFFICE 401 | | | | |
| Gen Region Code: | 04 | | | | |
| Gen Region Office Name: | EASTERN REGION | | | | |
| NAICS Code: | 611110 | | | | |
| NAICS Desc: | ELEMENTARY AND SECONDARY SCHOOLS | | | | |
| Waste Code: | 312 | | | | |
| Waste Class: | PATHOLOGICAL WASTES | | | | |
| Waste Char: | P | | | | |
| Waste Charac Desc: | PATHOLOGICAL | | | | |
| Count Manifests: | 4 | | | | |
| Sum Received Qty: | 3043.3 | | | | |
| Gen District: | 403 | | | | |
| Gen District Office Name: | CORNWALL AREA OFFICE 403 | | | | |
| Gen Region Code: | 04 | | | | |
| Gen Region Office Name: | EASTERN REGION | | | | |
| NAICS Code: | 446110 | | | | |
| NAICS Desc: | | | | | |
| Waste Code: | 312 | | | | |
| Waste Class: | PATHOLOGICAL WASTES | | | | |
| Waste Char: | P | | | | |
| Waste Charac Desc: | PATHOLOGICAL | | | | |
| Count Manifests: | 4 | | | | |
| Sum Received Qty: | 72.68 | | | | |
| Gen District: | 401 | | | | |
| Gen District Office Name: | KINGSTON DISTRICT OFFICE 401 | | | | |
| Gen Region Code: | 04 | | | | |
| Gen Region Office Name: | EASTERN REGION | | | | |
| NAICS Code: | 622111 | | | | |
| NAICS Desc: | GENERAL (EXCEPT PAEDIATRIC) HOSPITALS | | | | |
| Waste Code: | 312 | | | | |
| Waste Class: | PATHOLOGICAL WASTES | | | | |
| Waste Char: | P | | | | |
| Waste Charac Desc: | PATHOLOGICAL | | | | |
| Count Manifests: | 10 | | | | |
| Sum Received Qty: | 1438.0 | | | | |
| Gen District: | 401 | | | | |
| Gen District Office Name: | KINGSTON DISTRICT OFFICE 401 | | | | |
| Gen Region Code: | 04 | | | | |
| Gen Region Office Name: | EASTERN REGION | | | | |
| NAICS Code: | 541940 | | | | |
| NAICS Desc: | VETERINARY SERVICES | | | | |
| Waste Code: | 261 | | | | |
| Waste Class: | PHARMACEUTICALS | | | | |
| Waste Char: | A | | | | |
| Waste Charac Desc: | ACUTELY HAZARDOUS WASTE CHEM. | | | | |
| Count Manifests: | 2 | | | | |
| Sum Received Qty: | 54.8 | | | | |
| Gen District: | 401 | | | | |
| Gen District Office Name: | KINGSTON DISTRICT OFFICE 401 | | | | |
| Gen Region Code: | 04 | | | | |
| Gen Region Office Name: | EASTERN REGION | | | | |
| NAICS Code: | 621110 | | | | |
| NAICS Desc: | OFFICES OF PHYSICIANS | | | | |
| Waste Code: | 312 | | | | |
| Waste Class: | PATHOLOGICAL WASTES | | | | |
| Waste Char: | P | | | | |
| Waste Charac Desc: | PATHOLOGICAL | | | | |
| Count Manifests: | 3 | | | | |

| <i>Map Key</i> | <i>Number of Records</i> | <i>Direction/ Distance (m)</i> | <i>Elev/Diff (m)</i> | <i>Site</i> | <i>DB</i> |
|----------------------------------|--------------------------|--|----------------------|-------------|-----------|
| Sum Received Qty: | | 54.2 | | | |
| Gen District: | | 402 | | | |
| Gen District Office Name: | | OTTAWA DISTRICT OFFICE 402 | | | |
| Gen Region Code: | | 04 | | | |
| Gen Region Office Name: | | EASTERN REGION | | | |
| NAICS Code: | | 339110 | | | |
| NAICS Desc: | | MEDICAL EQUIPMENT AND SUPPLIES MANUFACTURING | | | |
| Waste Code: | | 312 | | | |
| Waste Class: | | PATHOLOGICAL WASTES | | | |
| Waste Char: | | P | | | |
| Waste Charac Desc: | | PATHOLOGICAL | | | |
| Count Manifests: | | 2 | | | |
| Sum Received Qty: | | 348.0 | | | |
| Gen District: | | 301 | | | |
| Gen District Office Name: | | TORONTO DISTRICT OFFICE 301 | | | |
| Gen Region Code: | | 03 | | | |
| Gen Region Office Name: | | CENTRAL REGION | | | |
| NAICS Code: | | 622112 | | | |
| NAICS Desc: | | | | | |
| Waste Code: | | 312 | | | |
| Waste Class: | | PATHOLOGICAL WASTES | | | |
| Waste Char: | | P | | | |
| Waste Charac Desc: | | PATHOLOGICAL | | | |
| Count Manifests: | | 1 | | | |
| Sum Received Qty: | | 961.5 | | | |
| Gen District: | | 402 | | | |
| Gen District Office Name: | | OTTAWA DISTRICT OFFICE 402 | | | |
| Gen Region Code: | | 04 | | | |
| Gen Region Office Name: | | EASTERN REGION | | | |
| NAICS Code: | | 551114 | | | |
| NAICS Desc: | | | | | |
| Waste Code: | | 312 | | | |
| Waste Class: | | PATHOLOGICAL WASTES | | | |
| Waste Char: | | P | | | |
| Waste Charac Desc: | | PATHOLOGICAL | | | |
| Count Manifests: | | 14 | | | |
| Sum Received Qty: | | 459.9 | | | |
| Gen District: | | 402 | | | |
| Gen District Office Name: | | OTTAWA DISTRICT OFFICE 402 | | | |
| Gen Region Code: | | 04 | | | |
| Gen Region Office Name: | | EASTERN REGION | | | |
| NAICS Code: | | 621494 | | | |
| NAICS Desc: | | | | | |
| Waste Code: | | 261 | | | |
| Waste Class: | | PHARMACEUTICALS | | | |
| Waste Char: | | A | | | |
| Waste Charac Desc: | | ACUTELY HAZARDOUS WASTE CHEM. | | | |
| Count Manifests: | | 6 | | | |
| Sum Received Qty: | | 110.6 | | | |
| Gen District: | | 402 | | | |
| Gen District Office Name: | | OTTAWA DISTRICT OFFICE 402 | | | |
| Gen Region Code: | | 04 | | | |
| Gen Region Office Name: | | EASTERN REGION | | | |
| NAICS Code: | | 493190 | | | |
| NAICS Desc: | | OTHER WAREHOUSING AND STORAGE | | | |
| Waste Code: | | 312 | | | |
| Waste Class: | | PATHOLOGICAL WASTES | | | |
| Waste Char: | | P | | | |
| Waste Charac Desc: | | PATHOLOGICAL | | | |
| Count Manifests: | | 1 | | | |
| Sum Received Qty: | | 18.0 | | | |

| <i>Map Key</i> | <i>Number of Records</i> | <i>Direction/ Distance (m)</i> | <i>Elev/Diff (m)</i> | <i>Site</i> | <i>DB</i> |
|----------------------------------|--------------------------|---|----------------------|-------------|-----------|
| Gen District: | | 402 | | | |
| Gen District Office Name: | | OTTAWA DISTRICT OFFICE 402 | | | |
| Gen Region Code: | | 04 | | | |
| Gen Region Office Name: | | EASTERN REGION | | | |
| NAICS Code: | | 611310 | | | |
| NAICS Desc: | | UNIVERSITIES | | | |
| Waste Code: | | 312 | | | |
| Waste Class: | | PATHOLOGICAL WASTES | | | |
| Waste Char: | | P | | | |
| Waste Charac Desc: | | PATHOLOGICAL | | | |
| Count Manifests: | | 4 | | | |
| Sum Received Qty: | | 447.3 | | | |
| Gen District: | | 403 | | | |
| Gen District Office Name: | | CORNWALL AREA OFFICE 403 | | | |
| Gen Region Code: | | 04 | | | |
| Gen Region Office Name: | | EASTERN REGION | | | |
| NAICS Code: | | 621990 | | | |
| NAICS Desc: | | ALL OTHER AMBULATORY HEALTH CARE SERVICES | | | |
| Waste Code: | | 261 | | | |
| Waste Class: | | PHARMACEUTICALS | | | |
| Waste Char: | | A | | | |
| Waste Charac Desc: | | ACUTELY HAZARDOUS WASTE CHEM. | | | |
| Count Manifests: | | 2 | | | |
| Sum Received Qty: | | 58.0 | | | |
| Gen District: | | 402 | | | |
| Gen District Office Name: | | OTTAWA DISTRICT OFFICE 402 | | | |
| Gen Region Code: | | 04 | | | |
| Gen Region Office Name: | | EASTERN REGION | | | |
| NAICS Code: | | 531310 | | | |
| NAICS Desc: | | REAL ESTATE PROPERTY MANAGERS | | | |
| Waste Code: | | 312 | | | |
| Waste Class: | | PATHOLOGICAL WASTES | | | |
| Waste Char: | | P | | | |
| Waste Charac Desc: | | PATHOLOGICAL | | | |
| Count Manifests: | | 1 | | | |
| Sum Received Qty: | | 31.0 | | | |
| Gen District: | | 403 | | | |
| Gen District Office Name: | | CORNWALL AREA OFFICE 403 | | | |
| Gen Region Code: | | 04 | | | |
| Gen Region Office Name: | | EASTERN REGION | | | |
| NAICS Code: | | 621494 | | | |
| NAICS Desc: | | | | | |
| Waste Code: | | 312 | | | |
| Waste Class: | | PATHOLOGICAL WASTES | | | |
| Waste Char: | | P | | | |
| Waste Charac Desc: | | PATHOLOGICAL | | | |
| Count Manifests: | | 5 | | | |
| Sum Received Qty: | | 1113.62 | | | |
| Gen District: | | 403 | | | |
| Gen District Office Name: | | CORNWALL AREA OFFICE 403 | | | |
| Gen Region Code: | | 04 | | | |
| Gen Region Office Name: | | EASTERN REGION | | | |
| NAICS Code: | | 621210 | | | |
| NAICS Desc: | | OFFICES OF DENTISTS | | | |
| Waste Code: | | 312 | | | |
| Waste Class: | | PATHOLOGICAL WASTES | | | |
| Waste Char: | | P | | | |
| Waste Charac Desc: | | PATHOLOGICAL | | | |
| Count Manifests: | | 2 | | | |
| Sum Received Qty: | | 44.3 | | | |

| <i>Map Key</i> | <i>Number of Records</i> | <i>Direction/ Distance (m)</i> | <i>Elev/Diff (m)</i> | <i>Site</i> | <i>DB</i> |
|----------------------------------|--------------------------|---|--------------------------|-------------|-----------|
| Gen District: | | 402 | | | |
| Gen District Office Name: | | OTTAWA DISTRICT OFFICE 402 | | | |
| Gen Region Code: | | 04 | | | |
| Gen Region Office Name: | | EASTERN REGION | | | |
| NAICS Code: | | 626210 | | | |
| NAICS Desc: | | | | | |
| Waste Code: | | 312 | | | |
| Waste Class: | | PATHOLOGICAL WASTES | | | |
| Waste Char: | | P | | | |
| Waste Charac Desc: | | PATHOLOGICAL | | | |
| Count Manifests: | | 1 | | | |
| Sum Received Qty: | | 31.54 | | | |
| Gen District: | | 402 | | | |
| Gen District Office Name: | | OTTAWA DISTRICT OFFICE 402 | | | |
| Gen Region Code: | | 04 | | | |
| Gen Region Office Name: | | EASTERN REGION | | | |
| NAICS Code: | | 325410 | | | |
| NAICS Desc: | | PHARMACEUTICAL AND MEDICINE MANUFACTURING | | | |
| Waste Code: | | 312 | | | |
| Waste Class: | | PATHOLOGICAL WASTES | | | |
| Waste Char: | | P | | | |
| Waste Charac Desc: | | PATHOLOGICAL | | | |
| Count Manifests: | | 107 | | | |
| Sum Received Qty: | | 13353.8 | | | |
| Gen District: | | 401 | | | |
| Gen District Office Name: | | KINGSTON DISTRICT OFFICE 401 | | | |
| Gen Region Code: | | 04 | | | |
| Gen Region Office Name: | | EASTERN REGION | | | |
| NAICS Code: | | 621499 | | | |
| NAICS Desc: | | ALL OTHER OUT-PATIENT CARE CENTRES | | | |
| Waste Code: | | 312 | | | |
| Waste Class: | | PATHOLOGICAL WASTES | | | |
| Waste Char: | | P | | | |
| Waste Charac Desc: | | PATHOLOGICAL | | | |
| Count Manifests: | | 1 | | | |
| Sum Received Qty: | | 1.0 | | | |
| Gen District: | | 401 | | | |
| Gen District Office Name: | | KINGSTON DISTRICT OFFICE 401 | | | |
| Gen Region Code: | | 04 | | | |
| Gen Region Office Name: | | EASTERN REGION | | | |
| NAICS Code: | | 531320 | | | |
| NAICS Desc: | | | | | |
| Waste Code: | | 312 | | | |
| Waste Class: | | PATHOLOGICAL WASTES | | | |
| Waste Char: | | P | | | |
| Waste Charac Desc: | | PATHOLOGICAL | | | |
| Count Manifests: | | 1 | | | |
| Sum Received Qty: | | 20.4 | | | |
| Gen District: | | 403 | | | |
| Gen District Office Name: | | CORNWALL AREA OFFICE 403 | | | |
| Gen Region Code: | | 04 | | | |
| Gen Region Office Name: | | EASTERN REGION | | | |
| NAICS Code: | | 621610 | | | |
| NAICS Desc: | | | | | |
| Waste Code: | | 312 | | | |
| Waste Class: | | PATHOLOGICAL WASTES | | | |
| Waste Char: | | P | | | |
| Waste Charac Desc: | | PATHOLOGICAL | | | |
| Count Manifests: | | 1 | | | |
| Sum Received Qty: | | 5.0 | | | |
| Gen District: | | 402 | | | |

| Map Key | Number of Records | Direction/ Distance (m) | Elev/Diff (m) | Site | DB |
|--|--------------------------|--------------------------------------|--------------------------|-------------|-----------|
| Gen District Office Name: | | OTTAWA DISTRICT OFFICE 402 | | | |
| Gen Region Code: | | 04 | | | |
| Gen Region Office Name: | | EASTERN REGION | | | |
| NAICS Code: | | 111999 | | | |
| NAICS Desc: | | ALL OTHER MISCELLANEOUS CROP FARMING | | | |
| Waste Code: | | 312 | | | |
| Waste Class: | | PATHOLOGICAL WASTES | | | |
| Waste Char: | | P | | | |
| Waste Charac Desc: | | PATHOLOGICAL | | | |
| Count Manifests: | | 1 | | | |
| Sum Received Qty: | | 11.8 | | | |
| Gen District: | | 402 | | | |
| Gen District Office Name: | | OTTAWA DISTRICT OFFICE 402 | | | |
| Gen Region Code: | | 04 | | | |
| Gen Region Office Name: | | EASTERN REGION | | | |
| NAICS Code: | | 493190 | | | |
| NAICS Desc: | | OTHER WAREHOUSING AND STORAGE | | | |
| Waste Code: | | 261 | | | |
| Waste Class: | | PHARMACEUTICALS | | | |
| Waste Char: | | A | | | |
| Waste Charac Desc: | | ACUTELY HAZARDOUS WASTE CHEM. | | | |
| Count Manifests: | | 1 | | | |
| Sum Received Qty: | | 62.5 | | | |
| Gen District: | | 402 | | | |
| Gen District Office Name: | | OTTAWA DISTRICT OFFICE 402 | | | |
| Gen Region Code: | | 04 | | | |
| Gen Region Office Name: | | EASTERN REGION | | | |
| NAICS Code: | | 913910 | | | |
| NAICS Desc: | | | | | |
| Waste Code: | | 261 | | | |
| Waste Class: | | PHARMACEUTICALS | | | |
| Waste Char: | | A | | | |
| Waste Charac Desc: | | ACUTELY HAZARDOUS WASTE CHEM. | | | |
| Count Manifests: | | 2 | | | |
| Sum Received Qty: | | 18.98 | | | |
| Gen District: | | 402 | | | |
| Gen District Office Name: | | OTTAWA DISTRICT OFFICE 402 | | | |
| Gen Region Code: | | 04 | | | |
| Gen Region Office Name: | | EASTERN REGION | | | |
| NAICS Code: | | 541380 | | | |
| NAICS Desc: | | TESTING LABORATORIES | | | |
| Waste Code: | | 312 | | | |
| Waste Class: | | PATHOLOGICAL WASTES | | | |
| Waste Char: | | P | | | |
| Waste Charac Desc: | | PATHOLOGICAL | | | |
| Count Manifests: | | 7 | | | |
| Sum Received Qty: | | 201.07 | | | |
| <u>2018 Receiver Manifest Details</u> | | | | | |
| Gen District: | | 402 | | | |
| Gen District Office Name: | | OTTAWA DISTRICT OFFICE 402 | | | |
| Gen Region Code: | | 04 | | | |
| Gen Region Office Name: | | EASTERN REGION | | | |
| NAICS Code: | | 621911 | | | |
| NAICS Desc: | | | | | |
| Waste Code: | | 312 | | | |
| Waste Class: | | PATHOLOGICAL WASTES | | | |
| Waste Char: | | P | | | |
| Waste Charac Desc: | | PATHOLOGICAL | | | |
| Count Manifests: | | 6 | | | |
| Sum Received Qty: | | 27.34 | | | |

| Map Key | Number of Records | Direction/ Distance (m) | Elev/Diff (m) | Site | DB |
|----------------------------------|-------------------|---|------------------|------|----|
| | | | | | |
| Gen District: | | 402 | | | |
| Gen District Office Name: | | OTTAWA DISTRICT OFFICE 402 | | | |
| Gen Region Code: | | 04 | | | |
| Gen Region Office Name: | | EASTERN REGION | | | |
| NAICS Code: | | 622111 | | | |
| NAICS Desc: | | GENERAL (EXCEPT PAEDIATRIC) HOSPITALS | | | |
| Waste Code: | | 261 | | | |
| Waste Class: | | PHARMACEUTICALS | | | |
| Waste Char: | | B | | | |
| Waste Charac Desc: | | HAZARDOUS WASTE CHEMICAL | | | |
| Count Manifests: | | 2 | | | |
| Sum Received Qty: | | 184.5 | | | |
| Gen District: | | 402 | | | |
| Gen District Office Name: | | OTTAWA DISTRICT OFFICE 402 | | | |
| Gen Region Code: | | 04 | | | |
| Gen Region Office Name: | | EASTERN REGION | | | |
| NAICS Code: | | 621911 | | | |
| NAICS Desc: | | | | | |
| Waste Code: | | 261 | | | |
| Waste Class: | | PHARMACEUTICALS | | | |
| Waste Char: | | A | | | |
| Waste Charac Desc: | | ACUTELY HAZARDOUS WASTE CHEM. | | | |
| Count Manifests: | | 3 | | | |
| Sum Received Qty: | | 15.88 | | | |
| Gen District: | | 402 | | | |
| Gen District Office Name: | | OTTAWA DISTRICT OFFICE 402 | | | |
| Gen Region Code: | | 04 | | | |
| Gen Region Office Name: | | EASTERN REGION | | | |
| NAICS Code: | | 325410 | | | |
| NAICS Desc: | | PHARMACEUTICAL AND MEDICINE MANUFACTURING | | | |
| Waste Code: | | 312 | | | |
| Waste Class: | | PATHOLOGICAL WASTES | | | |
| Waste Char: | | P | | | |
| Waste Charac Desc: | | PATHOLOGICAL | | | |
| Count Manifests: | | 43 | | | |
| Sum Received Qty: | | 4886.48 | | | |
| Gen District: | | 402 | | | |
| Gen District Office Name: | | OTTAWA DISTRICT OFFICE 402 | | | |
| Gen Region Code: | | 04 | | | |
| Gen Region Office Name: | | EASTERN REGION | | | |
| NAICS Code: | | 622111 | | | |
| NAICS Desc: | | GENERAL (EXCEPT PAEDIATRIC) HOSPITALS | | | |
| Waste Code: | | 312 | | | |
| Waste Class: | | PATHOLOGICAL WASTES | | | |
| Waste Char: | | P | | | |
| Waste Charac Desc: | | PATHOLOGICAL | | | |
| Count Manifests: | | 1 | | | |
| Sum Received Qty: | | 443.5 | | | |

| | | | | | |
|--------------------|----------|-----------|--------------|--|------------|
| 52 | 36 of 36 | NNW/129.1 | 65.9 / -1.07 | STERICYCLE, ULC 1280 HUMBER PLACE UNITS 7-8 OTTAWA ON K1B 3W3 | REC |
|--------------------|----------|-----------|--------------|--|------------|

| | | | |
|---------------------|-------------|---------------------------|----------|
| ID: | 210 | Phone No: | |
| Company ID: | | Province In: | ONTARIO |
| Receiver No: | 6146-AF4HNW | Province Out: | |
| County Out: | | Co Admin: | |
| Mail Addr: | | Choice of Contact: | CO_ADMIN |
| Site PO Box: | | | |
| Rec Div: | | | |
| Rec Op Div: | | | |

| Map Key | Number of Records | Direction/ Distance (m) | Elev/Diff (m) | Site | DB |
|--|--------------------------|--|--------------------------|-------------|-----------|
| Rec Op Name: | | STERICYCLE, ULC | | | |
| Site Bldg: | | | | | |
| Facility Type: | | TRANSFER STATION (ONT) | | | |
| Approval Yrs: | | 2016; 2017; 2018; 2019 | | | |
| <u>2016 Receiver Manifest Details</u> | | | | | |
| Gen District: | | 401 | | | |
| Gen District Office Name: | | KINGSTON DISTRICT OFFICE 401 | | | |
| Gen Region Code: | | 04 | | | |
| Gen Region Office Name: | | EASTERN REGION | | | |
| NAICS Code: | | 448199 | | | |
| NAICS Desc: | | ALL OTHER CLOTHING STORES | | | |
| Waste Code: | | 331 | | | |
| Waste Class: | | WASTE COMPRESSED GASES | | | |
| Waste Char: | | I | | | |
| Waste Charac Desc: | | IGNITABLE | | | |
| Count Manifests: | | 3 | | | |
| Sum Received Qty: | | 69 | | | |
| Gen District: | | 401 | | | |
| Gen District Office Name: | | KINGSTON DISTRICT OFFICE 401 | | | |
| Gen Region Code: | | 04 | | | |
| Gen Region Office Name: | | EASTERN REGION | | | |
| NAICS Code: | | 448199 | | | |
| NAICS Desc: | | ALL OTHER CLOTHING STORES | | | |
| Waste Code: | | 331 | | | |
| Waste Class: | | WASTE COMPRESSED GASES | | | |
| Waste Char: | | L | | | |
| Waste Charac Desc: | | LIQUID INDUSTRIAL WASTE | | | |
| Count Manifests: | | 2 | | | |
| Sum Received Qty: | | 21 | | | |
| Gen District: | | 402 | | | |
| Gen District Office Name: | | OTTAWA DISTRICT OFFICE 402 | | | |
| Gen Region Code: | | 04 | | | |
| Gen Region Office Name: | | EASTERN REGION | | | |
| NAICS Code: | | 448199 | | | |
| NAICS Desc: | | ALL OTHER CLOTHING STORES | | | |
| Waste Code: | | 331 | | | |
| Waste Class: | | WASTE COMPRESSED GASES | | | |
| Waste Char: | | L | | | |
| Waste Charac Desc: | | LIQUID INDUSTRIAL WASTE | | | |
| Count Manifests: | | 7 | | | |
| Sum Received Qty: | | 28 | | | |
| Gen District: | | 401 | | | |
| Gen District Office Name: | | KINGSTON DISTRICT OFFICE 401 | | | |
| Gen Region Code: | | 04 | | | |
| Gen Region Office Name: | | EASTERN REGION | | | |
| NAICS Code: | | 621510 | | | |
| NAICS Desc: | | MEDICAL AND DIAGNOSTIC LABORATORIES | | | |
| Waste Code: | | 212 | | | |
| Waste Class: | | ALIPHATIC SOLVENTS | | | |
| Waste Char: | | B | | | |
| Waste Charac Desc: | | HAZARDOUS WASTE CHEMICAL | | | |
| Count Manifests: | | 3 | | | |
| Sum Received Qty: | | 315 | | | |
| Gen District: | | 402 | | | |
| Gen District Office Name: | | OTTAWA DISTRICT OFFICE 402 | | | |
| Gen Region Code: | | 04 | | | |
| Gen Region Office Name: | | EASTERN REGION | | | |
| NAICS Code: | | 445110 | | | |
| NAICS Desc: | | SUPERMARKETS AND OTHER GROCERY (EXCEPT CONVENIENCE) STORES | | | |

| <i>Map Key</i> | <i>Number of Records</i> | <i>Direction/ Distance (m)</i> | <i>Elev/Diff (m)</i> | <i>Site</i> | <i>DB</i> |
|----------------------------------|--------------------------|--|--------------------------|-------------|-----------|
| Waste Code: | | 252 | | | |
| Waste Class: | | WASTE OILS & LUBRICANTS | | | |
| Waste Char: | | L | | | |
| Waste Charac Desc: | | LIQUID INDUSTRIAL WASTE | | | |
| Count Manifests: | | 1 | | | |
| Sum Received Qty: | | 2 | | | |
| Gen District: | | 402 | | | |
| Gen District Office Name: | | OTTAWA DISTRICT OFFICE 402 | | | |
| Gen Region Code: | | 04 | | | |
| Gen Region Office Name: | | EASTERN REGION | | | |
| NAICS Code: | | 448199 | | | |
| NAICS Desc: | | ALL OTHER CLOTHING STORES | | | |
| Waste Code: | | 252 | | | |
| Waste Class: | | WASTE OILS & LUBRICANTS | | | |
| Waste Char: | | L | | | |
| Waste Charac Desc: | | LIQUID INDUSTRIAL WASTE | | | |
| Count Manifests: | | 2 | | | |
| Sum Received Qty: | | 5 | | | |
| Gen District: | | 502 | | | |
| Gen District Office Name: | | TIMMINS DISTRICT OFFICE 502 | | | |
| Gen Region Code: | | 06 | | | |
| Gen Region Office Name: | | NORTHERN REGION | | | |
| NAICS Code: | | 448199 | | | |
| NAICS Desc: | | ALL OTHER CLOTHING STORES | | | |
| Waste Code: | | 122 | | | |
| Waste Class: | | ALKALINE WASTES - OTHER METALS | | | |
| Waste Char: | | C | | | |
| Waste Charac Desc: | | CORROSIVE | | | |
| Count Manifests: | | 1 | | | |
| Sum Received Qty: | | 6 | | | |
| Gen District: | | 503 | | | |
| Gen District Office Name: | | SAULT STE. MARIE AREA OFFICE 503 | | | |
| Gen Region Code: | | 06 | | | |
| Gen Region Office Name: | | NORTHERN REGION | | | |
| NAICS Code: | | 448199 | | | |
| NAICS Desc: | | ALL OTHER CLOTHING STORES | | | |
| Waste Code: | | 146 | | | |
| Waste Class: | | OTHER SPECIFIED INORGANICS | | | |
| Waste Char: | | T | | | |
| Waste Charac Desc: | | LEACHATE TOXIC | | | |
| Count Manifests: | | 1 | | | |
| Sum Received Qty: | | 39 | | | |
| Gen District: | | 402 | | | |
| Gen District Office Name: | | OTTAWA DISTRICT OFFICE 402 | | | |
| Gen Region Code: | | 04 | | | |
| Gen Region Office Name: | | EASTERN REGION | | | |
| NAICS Code: | | 445110 | | | |
| NAICS Desc: | | SUPERMARKETS AND OTHER GROCERY (EXCEPT CONVENIENCE) STORES | | | |
| Waste Code: | | 212 | | | |
| Waste Class: | | ALIPHATIC SOLVENTS | | | |
| Waste Char: | | 1 | | | |
| Waste Charac Desc: | | IGNITABLE | | | |
| Count Manifests: | | 7 | | | |
| Sum Received Qty: | | 64 | | | |
| Gen District: | | 501 | | | |
| Gen District Office Name: | | SUDBURY DISTRICT OFFICE 501 | | | |
| Gen Region Code: | | 06 | | | |
| Gen Region Office Name: | | NORTHERN REGION | | | |
| NAICS Code: | | 445110 | | | |
| NAICS Desc: | | SUPERMARKETS AND OTHER GROCERY (EXCEPT CONVENIENCE) STORES | | | |
| Waste Code: | | 148 | | | |

| <i>Map Key</i> | <i>Number of Records</i> | <i>Direction/ Distance (m)</i> | <i>Elev/Diff (m)</i> | <i>Site</i> | <i>DB</i> |
|----------------------------------|--------------------------|--|----------------------|-------------|-----------|
| Waste Class: | | INORGANIC LABORATORY CHEMICALS | | | |
| Waste Char: | | A | | | |
| Waste Charac Desc: | | ACUTELY HAZARDOUS WASTE CHEM. | | | |
| Count Manifests: | | 1 | | | |
| Sum Received Qty: | | 7 | | | |
| Gen District: | | 401 | | | |
| Gen District Office Name: | | KINGSTON DISTRICT OFFICE 401 | | | |
| Gen Region Code: | | 04 | | | |
| Gen Region Office Name: | | EASTERN REGION | | | |
| NAICS Code: | | 448199 | | | |
| NAICS Desc: | | ALL OTHER CLOTHING STORES | | | |
| Waste Code: | | 148 | | | |
| Waste Class: | | INORGANIC LABORATORY CHEMICALS | | | |
| Waste Char: | | A | | | |
| Waste Charac Desc: | | ACUTELY HAZARDOUS WASTE CHEM. | | | |
| Count Manifests: | | 3 | | | |
| Sum Received Qty: | | 16 | | | |
| Gen District: | | 501 | | | |
| Gen District Office Name: | | SUDBURY DISTRICT OFFICE 501 | | | |
| Gen Region Code: | | 06 | | | |
| Gen Region Office Name: | | NORTHERN REGION | | | |
| NAICS Code: | | 444110 | | | |
| NAICS Desc: | | HOME CENTRES | | | |
| Waste Code: | | 252 | | | |
| Waste Class: | | WASTE OILS & LUBRICANTS | | | |
| Waste Char: | | L | | | |
| Waste Charac Desc: | | LIQUID INDUSTRIAL WASTE | | | |
| Count Manifests: | | 1 | | | |
| Sum Received Qty: | | 2 | | | |
| Gen District: | | 401 | | | |
| Gen District Office Name: | | KINGSTON DISTRICT OFFICE 401 | | | |
| Gen Region Code: | | 04 | | | |
| Gen Region Office Name: | | EASTERN REGION | | | |
| NAICS Code: | | 448199 | | | |
| NAICS Desc: | | ALL OTHER CLOTHING STORES | | | |
| Waste Code: | | 252 | | | |
| Waste Class: | | WASTE OILS & LUBRICANTS | | | |
| Waste Char: | | L | | | |
| Waste Charac Desc: | | LIQUID INDUSTRIAL WASTE | | | |
| Count Manifests: | | 1 | | | |
| Sum Received Qty: | | 2 | | | |
| Gen District: | | 402 | | | |
| Gen District Office Name: | | OTTAWA DISTRICT OFFICE 402 | | | |
| Gen Region Code: | | 04 | | | |
| Gen Region Office Name: | | EASTERN REGION | | | |
| NAICS Code: | | 452999 | | | |
| NAICS Desc: | | ALL OTHER MISCELLANEOUS GENERAL MERCHANDISE STORES | | | |
| Waste Code: | | 262 | | | |
| Waste Class: | | DETERGENTS/SOAPS | | | |
| Waste Char: | | L | | | |
| Waste Charac Desc: | | LIQUID INDUSTRIAL WASTE | | | |
| Count Manifests: | | 2 | | | |
| Sum Received Qty: | | 238 | | | |
| Gen District: | | 403 | | | |
| Gen District Office Name: | | CORNWALL AREA OFFICE 403 | | | |
| Gen Region Code: | | 04 | | | |
| Gen Region Office Name: | | EASTERN REGION | | | |
| NAICS Code: | | 448140 | | | |
| NAICS Desc: | | FAMILY CLOTHING STORES | | | |
| Waste Code: | | 261 | | | |
| Waste Class: | | PHARMACEUTICALS | | | |

| <i>Map Key</i> | <i>Number of Records</i> | <i>Direction/ Distance (m)</i> | <i>Elev/Diff (m)</i> | <i>Site</i> | <i>DB</i> |
|----------------------------------|--------------------------|--|--------------------------|-------------|-----------|
| Waste Char: | | L | | | |
| Waste Charac Desc: | | LIQUID INDUSTRIAL WASTE | | | |
| Count Manifests: | | 1 | | | |
| Sum Received Qty: | | 3 | | | |
| Gen District: | | 502 | | | |
| Gen District Office Name: | | TIMMINS DISTRICT OFFICE 502 | | | |
| Gen Region Code: | | 06 | | | |
| Gen Region Office Name: | | NORTHERN REGION | | | |
| NAICS Code: | | 448199 | | | |
| NAICS Desc: | | ALL OTHER CLOTHING STORES | | | |
| Waste Code: | | 261 | | | |
| Waste Class: | | PHARMACEUTICALS | | | |
| Waste Char: | | A | | | |
| Waste Charac Desc: | | ACUTELY HAZARDOUS WASTE CHEM. | | | |
| Count Manifests: | | 1 | | | |
| Sum Received Qty: | | 1 | | | |
| Gen District: | | 402 | | | |
| Gen District Office Name: | | OTTAWA DISTRICT OFFICE 402 | | | |
| Gen Region Code: | | 04 | | | |
| Gen Region Office Name: | | EASTERN REGION | | | |
| NAICS Code: | | 452999 | | | |
| NAICS Desc: | | ALL OTHER MISCELLANEOUS GENERAL MERCHANDISE STORES | | | |
| Waste Code: | | 261 | | | |
| Waste Class: | | PHARMACEUTICALS | | | |
| Waste Char: | | L | | | |
| Waste Charac Desc: | | LIQUID INDUSTRIAL WASTE | | | |
| Count Manifests: | | 1 | | | |
| Sum Received Qty: | | 2 | | | |
| Gen District: | | 402 | | | |
| Gen District Office Name: | | OTTAWA DISTRICT OFFICE 402 | | | |
| Gen Region Code: | | 04 | | | |
| Gen Region Office Name: | | EASTERN REGION | | | |
| NAICS Code: | | 448199 | | | |
| NAICS Desc: | | ALL OTHER CLOTHING STORES | | | |
| Waste Code: | | 263 | | | |
| Waste Class: | | ORGANIC LABORATORY CHEMICALS | | | |
| Waste Char: | | A | | | |
| Waste Charac Desc: | | ACUTELY HAZARDOUS WASTE CHEM. | | | |
| Count Manifests: | | 4 | | | |
| Sum Received Qty: | | 253 | | | |
| Gen District: | | 502 | | | |
| Gen District Office Name: | | TIMMINS DISTRICT OFFICE 502 | | | |
| Gen Region Code: | | 06 | | | |
| Gen Region Office Name: | | NORTHERN REGION | | | |
| NAICS Code: | | 448199 | | | |
| NAICS Desc: | | ALL OTHER CLOTHING STORES | | | |
| Waste Code: | | 263 | | | |
| Waste Class: | | ORGANIC LABORATORY CHEMICALS | | | |
| Waste Char: | | L | | | |
| Waste Charac Desc: | | LIQUID INDUSTRIAL WASTE | | | |
| Count Manifests: | | 1 | | | |
| Sum Received Qty: | | 169 | | | |
| Gen District: | | 403 | | | |
| Gen District Office Name: | | CORNWALL AREA OFFICE 403 | | | |
| Gen Region Code: | | 04 | | | |
| Gen Region Office Name: | | EASTERN REGION | | | |
| NAICS Code: | | 448140 | | | |
| NAICS Desc: | | FAMILY CLOTHING STORES | | | |
| Waste Code: | | 269 | | | |
| Waste Class: | | NON-HALOGENATED PESTICIDES | | | |
| Waste Char: | | T | | | |

| <i>Map Key</i> | <i>Number of Records</i> | <i>Direction/ Distance (m)</i> | <i>Elev/Diff (m)</i> | <i>Site</i> | <i>DB</i> |
|----------------------------------|--|--------------------------------|----------------------|-------------|-----------|
| Waste Charac Desc: | | LEACHATE TOXIC | | | |
| Count Manifests: | 1 | | | | |
| Sum Received Qty: | 7 | | | | |
| Gen District: | 403 | | | | |
| Gen District Office Name: | CORNWALL AREA OFFICE 403 | | | | |
| Gen Region Code: | 04 | | | | |
| Gen Region Office Name: | EASTERN REGION | | | | |
| NAICS Code: | 445110 | | | | |
| NAICS Desc: | SUPERMARKETS AND OTHER GROCERY (EXCEPT CONVENIENCE) STORES | | | | |
| Waste Code: | 263 | | | | |
| Waste Class: | ORGANIC LABORATORY CHEMICALS | | | | |
| Waste Char: | L | | | | |
| Waste Charac Desc: | LIQUID INDUSTRIAL WASTE | | | | |
| Count Manifests: | 1 | | | | |
| Sum Received Qty: | 8 | | | | |
| Gen District: | 403 | | | | |
| Gen District Office Name: | CORNWALL AREA OFFICE 403 | | | | |
| Gen Region Code: | 04 | | | | |
| Gen Region Office Name: | EASTERN REGION | | | | |
| NAICS Code: | 448140 | | | | |
| NAICS Desc: | FAMILY CLOTHING STORES | | | | |
| Waste Code: | 263 | | | | |
| Waste Class: | ORGANIC LABORATORY CHEMICALS | | | | |
| Waste Char: | A | | | | |
| Waste Charac Desc: | ACUTELY HAZARDOUS WASTE CHEM. | | | | |
| Count Manifests: | 1 | | | | |
| Sum Received Qty: | 66 | | | | |
| Gen District: | 503 | | | | |
| Gen District Office Name: | SAULT STE. MARIE AREA OFFICE 503 | | | | |
| Gen Region Code: | 06 | | | | |
| Gen Region Office Name: | NORTHERN REGION | | | | |
| NAICS Code: | 448199 | | | | |
| NAICS Desc: | ALL OTHER CLOTHING STORES | | | | |
| Waste Code: | 263 | | | | |
| Waste Class: | ORGANIC LABORATORY CHEMICALS | | | | |
| Waste Char: | L | | | | |
| Waste Charac Desc: | LIQUID INDUSTRIAL WASTE | | | | |
| Count Manifests: | 1 | | | | |
| Sum Received Qty: | 339 | | | | |
| Gen District: | 402 | | | | |
| Gen District Office Name: | OTTAWA DISTRICT OFFICE 402 | | | | |
| Gen Region Code: | 04 | | | | |
| Gen Region Office Name: | EASTERN REGION | | | | |
| NAICS Code: | 448199 | | | | |
| NAICS Desc: | ALL OTHER CLOTHING STORES | | | | |
| Waste Code: | 145 | | | | |
| Waste Class: | PAINT/PIGMENT/COATING RESIDUES | | | | |
| Waste Char: | L | | | | |
| Waste Charac Desc: | LIQUID INDUSTRIAL WASTE | | | | |
| Count Manifests: | 2 | | | | |
| Sum Received Qty: | 62 | | | | |
| Gen District: | 501 | | | | |
| Gen District Office Name: | SUDBURY DISTRICT OFFICE 501 | | | | |
| Gen Region Code: | 06 | | | | |
| Gen Region Office Name: | NORTHERN REGION | | | | |
| NAICS Code: | 621510 | | | | |
| NAICS Desc: | MEDICAL AND DIAGNOSTIC LABORATORIES | | | | |
| Waste Code: | 263 | | | | |
| Waste Class: | ORGANIC LABORATORY CHEMICALS | | | | |
| Waste Char: | B | | | | |
| Waste Charac Desc: | HAZARDOUS WASTE CHEMICAL | | | | |

| <i>Map Key</i> | <i>Number of Records</i> | <i>Direction/ Distance (m)</i> | <i>Elev/Diff (m)</i> | <i>Site</i> | <i>DB</i> |
|----------------------------------|--|--------------------------------|----------------------|-------------|-----------|
| Count Manifests: | 2 | | | | |
| Sum Received Qty: | 79 | | | | |
| Gen District: | 501 | | | | |
| Gen District Office Name: | SUDBURY DISTRICT OFFICE 501 | | | | |
| Gen Region Code: | 06 | | | | |
| Gen Region Office Name: | NORTHERN REGION | | | | |
| NAICS Code: | 444110 | | | | |
| NAICS Desc: | HOME CENTRES | | | | |
| Waste Code: | 331 | | | | |
| Waste Class: | WASTE COMPRESSED GASES | | | | |
| Waste Char: | I | | | | |
| Waste Charac Desc: | IGNITABLE | | | | |
| Count Manifests: | 2 | | | | |
| Sum Received Qty: | 26 | | | | |
| Gen District: | 503 | | | | |
| Gen District Office Name: | SAULT STE. MARIE AREA OFFICE 503 | | | | |
| Gen Region Code: | 06 | | | | |
| Gen Region Office Name: | NORTHERN REGION | | | | |
| NAICS Code: | 448199 | | | | |
| NAICS Desc: | ALL OTHER CLOTHING STORES | | | | |
| Waste Code: | 331 | | | | |
| Waste Class: | WASTE COMPRESSED GASES | | | | |
| Waste Char: | I | | | | |
| Waste Charac Desc: | IGNITABLE | | | | |
| Count Manifests: | 4 | | | | |
| Sum Received Qty: | 84 | | | | |
| Gen District: | 402 | | | | |
| Gen District Office Name: | OTTAWA DISTRICT OFFICE 402 | | | | |
| Gen Region Code: | 04 | | | | |
| Gen Region Office Name: | EASTERN REGION | | | | |
| NAICS Code: | 451130 | | | | |
| NAICS Desc: | SEWING, NEEDLEWORK AND PIECE GOODS STORES | | | | |
| Waste Code: | 331 | | | | |
| Waste Class: | WASTE COMPRESSED GASES | | | | |
| Waste Char: | I | | | | |
| Waste Charac Desc: | IGNITABLE | | | | |
| Count Manifests: | 2 | | | | |
| Sum Received Qty: | 28 | | | | |
| Gen District: | 502 | | | | |
| Gen District Office Name: | TIMMINS DISTRICT OFFICE 502 | | | | |
| Gen Region Code: | 06 | | | | |
| Gen Region Office Name: | NORTHERN REGION | | | | |
| NAICS Code: | 448199 | | | | |
| NAICS Desc: | ALL OTHER CLOTHING STORES | | | | |
| Waste Code: | 269 | | | | |
| Waste Class: | NON-HALOGENATED PESTICIDES | | | | |
| Waste Char: | T | | | | |
| Waste Charac Desc: | LEACHATE TOXIC | | | | |
| Count Manifests: | 1 | | | | |
| Sum Received Qty: | 1 | | | | |
| Gen District: | 401 | | | | |
| Gen District Office Name: | KINGSTON DISTRICT OFFICE 401 | | | | |
| Gen Region Code: | 04 | | | | |
| Gen Region Office Name: | EASTERN REGION | | | | |
| NAICS Code: | 445110 | | | | |
| NAICS Desc: | SUPERMARKETS AND OTHER GROCERY (EXCEPT CONVENIENCE) STORES | | | | |
| Waste Code: | 146 | | | | |
| Waste Class: | OTHER SPECIFIED INORGANICS | | | | |
| Waste Char: | T | | | | |
| Waste Charac Desc: | LEACHATE TOXIC | | | | |
| Count Manifests: | 1 | | | | |

| <i>Map Key</i> | <i>Number of Records</i> | <i>Direction/ Distance (m)</i> | <i>Elev/Diff (m)</i> | <i>Site</i> | <i>DB</i> |
|----------------------------------|--|------------------------------------|--------------------------|-------------|-----------|
| Sum Received Qty: | 4 | | | | |
| Gen District: | 403 | | | | |
| Gen District Office Name: | CORNWALL AREA OFFICE 403 | | | | |
| Gen Region Code: | 04 | | | | |
| Gen Region Office Name: | EASTERN REGION | | | | |
| NAICS Code: | 448140 | | | | |
| NAICS Desc: | FAMILY CLOTHING STORES | | | | |
| Waste Code: | 146 | | | | |
| Waste Class: | OTHER SPECIFIED INORGANICS | | | | |
| Waste Char: | T | | | | |
| Waste Charac Desc: | LEACHATE TOXIC | | | | |
| Count Manifests: | 1 | | | | |
| Sum Received Qty: | 18 | | | | |
| Gen District: | 401 | | | | |
| Gen District Office Name: | KINGSTON DISTRICT OFFICE 401 | | | | |
| Gen Region Code: | 04 | | | | |
| Gen Region Office Name: | EASTERN REGION | | | | |
| NAICS Code: | 448199 | | | | |
| NAICS Desc: | ALL OTHER CLOTHING STORES | | | | |
| Waste Code: | 146 | | | | |
| Waste Class: | OTHER SPECIFIED INORGANICS | | | | |
| Waste Char: | T | | | | |
| Waste Charac Desc: | LEACHATE TOXIC | | | | |
| Count Manifests: | 1 | | | | |
| Sum Received Qty: | 4 | | | | |
| Gen District: | 502 | | | | |
| Gen District Office Name: | TIMMINS DISTRICT OFFICE 502 | | | | |
| Gen Region Code: | 06 | | | | |
| Gen Region Office Name: | NORTHERN REGION | | | | |
| NAICS Code: | 448199 | | | | |
| NAICS Desc: | ALL OTHER CLOTHING STORES | | | | |
| Waste Code: | 146 | | | | |
| Waste Class: | OTHER SPECIFIED INORGANICS | | | | |
| Waste Char: | T | | | | |
| Waste Charac Desc: | LEACHATE TOXIC | | | | |
| Count Manifests: | 1 | | | | |
| Sum Received Qty: | 8 | | | | |
| Gen District: | 401 | | | | |
| Gen District Office Name: | KINGSTON DISTRICT OFFICE 401 | | | | |
| Gen Region Code: | 04 | | | | |
| Gen Region Office Name: | EASTERN REGION | | | | |
| NAICS Code: | 445110 | | | | |
| NAICS Desc: | SUPERMARKETS AND OTHER GROCERY (EXCEPT CONVENIENCE) STORES | | | | |
| Waste Code: | 148 | | | | |
| Waste Class: | INORGANIC LABORATORY CHEMICALS | | | | |
| Waste Char: | A | | | | |
| Waste Charac Desc: | ACUTELY HAZARDOUS WASTE CHEM. | | | | |
| Count Manifests: | 5 | | | | |
| Sum Received Qty: | 44 | | | | |
| Gen District: | 403 | | | | |
| Gen District Office Name: | CORNWALL AREA OFFICE 403 | | | | |
| Gen Region Code: | 04 | | | | |
| Gen Region Office Name: | EASTERN REGION | | | | |
| NAICS Code: | 445110 | | | | |
| NAICS Desc: | SUPERMARKETS AND OTHER GROCERY (EXCEPT CONVENIENCE) STORES | | | | |
| Waste Code: | 148 | | | | |
| Waste Class: | INORGANIC LABORATORY CHEMICALS | | | | |
| Waste Char: | A | | | | |
| Waste Charac Desc: | ACUTELY HAZARDOUS WASTE CHEM. | | | | |
| Count Manifests: | 1 | | | | |
| Sum Received Qty: | 2 | | | | |

| <i>Map Key</i> | <i>Number of Records</i> | <i>Direction/ Distance (m)</i> | <i>Elev/Diff (m)</i> | <i>Site</i> | <i>DB</i> |
|----------------------------------|--------------------------|--|----------------------|-------------|-----------|
| Gen District: | | 503 | | | |
| Gen District Office Name: | | SAULT STE. MARIE AREA OFFICE | 503 | | |
| Gen Region Code: | | 06 | | | |
| Gen Region Office Name: | | NORTHERN REGION | | | |
| NAICS Code: | | 448199 | | | |
| NAICS Desc: | | ALL OTHER CLOTHING STORES | | | |
| Waste Code: | | 148 | | | |
| Waste Class: | | INORGANIC LABORATORY CHEMICALS | | | |
| Waste Char: | | A | | | |
| Waste Charac Desc: | | ACUTELY HAZARDOUS WASTE CHEM. | | | |
| Count Manifests: | | 2 | | | |
| Sum Received Qty: | | 19 | | | |
| Gen District: | | 402 | | | |
| Gen District Office Name: | | OTTAWA DISTRICT OFFICE | 402 | | |
| Gen Region Code: | | 04 | | | |
| Gen Region Office Name: | | EASTERN REGION | | | |
| NAICS Code: | | 453310 | | | |
| NAICS Desc: | | USED MERCHANDISE STORES | | | |
| Waste Code: | | 148 | | | |
| Waste Class: | | INORGANIC LABORATORY CHEMICALS | | | |
| Waste Char: | | A | | | |
| Waste Charac Desc: | | ACUTELY HAZARDOUS WASTE CHEM. | | | |
| Count Manifests: | | 2 | | | |
| Sum Received Qty: | | 4 | | | |
| Gen District: | | 402 | | | |
| Gen District Office Name: | | OTTAWA DISTRICT OFFICE | 402 | | |
| Gen Region Code: | | 04 | | | |
| Gen Region Office Name: | | EASTERN REGION | | | |
| NAICS Code: | | 453310 | | | |
| NAICS Desc: | | USED MERCHANDISE STORES | | | |
| Waste Code: | | 262 | | | |
| Waste Class: | | DETERGENTS/SOAPS | | | |
| Waste Char: | | L | | | |
| Waste Charac Desc: | | LIQUID INDUSTRIAL WASTE | | | |
| Count Manifests: | | 1 | | | |
| Sum Received Qty: | | 130 | | | |
| Gen District: | | 402 | | | |
| Gen District Office Name: | | OTTAWA DISTRICT OFFICE | 402 | | |
| Gen Region Code: | | 04 | | | |
| Gen Region Office Name: | | EASTERN REGION | | | |
| NAICS Code: | | 445110 | | | |
| NAICS Desc: | | SUPERMARKETS AND OTHER GROCERY (EXCEPT CONVENIENCE) STORES | | | |
| Waste Code: | | 261 | | | |
| Waste Class: | | PHARMACEUTICALS | | | |
| Waste Char: | | L | | | |
| Waste Charac Desc: | | LIQUID INDUSTRIAL WASTE | | | |
| Count Manifests: | | 3 | | | |
| Sum Received Qty: | | 9 | | | |
| Gen District: | | 402 | | | |
| Gen District Office Name: | | OTTAWA DISTRICT OFFICE | 402 | | |
| Gen Region Code: | | 04 | | | |
| Gen Region Office Name: | | EASTERN REGION | | | |
| NAICS Code: | | 448199 | | | |
| NAICS Desc: | | ALL OTHER CLOTHING STORES | | | |
| Waste Code: | | 312 | | | |
| Waste Class: | | PATHOLOGICAL WASTES | | | |
| Waste Char: | | P | | | |
| Waste Charac Desc: | | PATHOLOGICAL | | | |
| Count Manifests: | | 1 | | | |
| Sum Received Qty: | | 4 | | | |

| <i>Map Key</i> | <i>Number of Records</i> | <i>Direction/ Distance (m)</i> | <i>Elev/Diff (m)</i> | <i>Site</i> | <i>DB</i> |
|----------------------------------|--------------------------|---|--------------------------|-------------|-----------|
| Gen District: | | 402 | | | |
| Gen District Office Name: | | OTTAWA DISTRICT OFFICE 402 | | | |
| Gen Region Code: | | 04 | | | |
| Gen Region Office Name: | | EASTERN REGION | | | |
| NAICS Code: | | 451130 | | | |
| NAICS Desc: | | SEWING, NEEDLEWORK AND PIECE GOODS STORES | | | |
| Waste Code: | | 331 | | | |
| Waste Class: | | WASTE COMPRESSED GASES | | | |
| Waste Char: | | L | | | |
| Waste Charac Desc: | | LIQUID INDUSTRIAL WASTE | | | |
| Count Manifests: | | 1 | | | |
| Sum Received Qty: | | 3 | | | |
| Gen District: | | 401 | | | |
| Gen District Office Name: | | KINGSTON DISTRICT OFFICE 401 | | | |
| Gen Region Code: | | 04 | | | |
| Gen Region Office Name: | | EASTERN REGION | | | |
| NAICS Code: | | 448199 | | | |
| NAICS Desc: | | ALL OTHER CLOTHING STORES | | | |
| Waste Code: | | 269 | | | |
| Waste Class: | | NON-HALOGENATED PESTICIDES | | | |
| Waste Char: | | T | | | |
| Waste Charac Desc: | | LEACHATE TOXIC | | | |
| Count Manifests: | | 1 | | | |
| Sum Received Qty: | | 3 | | | |
| Gen District: | | 502 | | | |
| Gen District Office Name: | | TIMMINS DISTRICT OFFICE 502 | | | |
| Gen Region Code: | | 06 | | | |
| Gen Region Office Name: | | NORTHERN REGION | | | |
| NAICS Code: | | 448199 | | | |
| NAICS Desc: | | ALL OTHER CLOTHING STORES | | | |
| Waste Code: | | 112 | | | |
| Waste Class: | | ACID WASTE - HEAVY METALS | | | |
| Waste Char: | | C | | | |
| Waste Charac Desc: | | CORROSIVE | | | |
| Count Manifests: | | 1 | | | |
| Sum Received Qty: | | 3 | | | |
| Gen District: | | 503 | | | |
| Gen District Office Name: | | SAULT STE. MARIE AREA OFFICE 503 | | | |
| Gen Region Code: | | 06 | | | |
| Gen Region Office Name: | | NORTHERN REGION | | | |
| NAICS Code: | | 448199 | | | |
| NAICS Desc: | | ALL OTHER CLOTHING STORES | | | |
| Waste Code: | | 112 | | | |
| Waste Class: | | ACID WASTE - HEAVY METALS | | | |
| Waste Char: | | C | | | |
| Waste Charac Desc: | | CORROSIVE | | | |
| Count Manifests: | | 1 | | | |
| Sum Received Qty: | | 3 | | | |
| Gen District: | | 403 | | | |
| Gen District Office Name: | | CORNWALL AREA OFFICE 403 | | | |
| Gen Region Code: | | 04 | | | |
| Gen Region Office Name: | | EASTERN REGION | | | |
| NAICS Code: | | 448140 | | | |
| NAICS Desc: | | FAMILY CLOTHING STORES | | | |
| Waste Code: | | 145 | | | |
| Waste Class: | | PAINT/PIGMENT/COATING RESIDUES | | | |
| Waste Char: | | L | | | |
| Waste Charac Desc: | | LIQUID INDUSTRIAL WASTE | | | |
| Count Manifests: | | 1 | | | |
| Sum Received Qty: | | 17 | | | |
| Gen District: | | 402 | | | |

| <i>Map Key</i> | <i>Number of Records</i> | <i>Direction/ Distance (m)</i> | <i>Elev/Diff (m)</i> | <i>Site</i> | <i>DB</i> |
|----------------------------------|--------------------------|--|----------------------|-------------|-----------|
| Gen District Office Name: | | OTTAWA DISTRICT OFFICE 402 | | | |
| Gen Region Code: | | 04 | | | |
| Gen Region Office Name: | | EASTERN REGION | | | |
| NAICS Code: | | 452999 | | | |
| NAICS Desc: | | ALL OTHER MISCELLANEOUS GENERAL MERCHANDISE STORES | | | |
| Waste Code: | | 252 | | | |
| Waste Class: | | WASTE OILS & LUBRICANTS | | | |
| Waste Char: | | L | | | |
| Waste Charac Desc: | | LIQUID INDUSTRIAL WASTE | | | |
| Count Manifests: | | 1 | | | |
| Sum Received Qty: | | 4 | | | |
| Gen District: | | 502 | | | |
| Gen District Office Name: | | TIMMINS DISTRICT OFFICE 502 | | | |
| Gen Region Code: | | 06 | | | |
| Gen Region Office Name: | | NORTHERN REGION | | | |
| NAICS Code: | | 448199 | | | |
| NAICS Desc: | | ALL OTHER CLOTHING STORES | | | |
| Waste Code: | | 331 | | | |
| Waste Class: | | WASTE COMPRESSED GASES | | | |
| Waste Char: | | 1 | | | |
| Waste Charac Desc: | | IGNITABLE | | | |
| Count Manifests: | | 4 | | | |
| Sum Received Qty: | | 38 | | | |
| Gen District: | | 402 | | | |
| Gen District Office Name: | | OTTAWA DISTRICT OFFICE 402 | | | |
| Gen Region Code: | | 04 | | | |
| Gen Region Office Name: | | EASTERN REGION | | | |
| NAICS Code: | | 445110 | | | |
| NAICS Desc: | | SUPERMARKETS AND OTHER GROCERY (EXCEPT CONVENIENCE) STORES | | | |
| Waste Code: | | 263 | | | |
| Waste Class: | | ORGANIC LABORATORY CHEMICALS | | | |
| Waste Char: | | L | | | |
| Waste Charac Desc: | | LIQUID INDUSTRIAL WASTE | | | |
| Count Manifests: | | 9 | | | |
| Sum Received Qty: | | 352 | | | |
| Gen District: | | 403 | | | |
| Gen District Office Name: | | CORNWALL AREA OFFICE 403 | | | |
| Gen Region Code: | | 04 | | | |
| Gen Region Office Name: | | EASTERN REGION | | | |
| NAICS Code: | | 445110 | | | |
| NAICS Desc: | | SUPERMARKETS AND OTHER GROCERY (EXCEPT CONVENIENCE) STORES | | | |
| Waste Code: | | 263 | | | |
| Waste Class: | | ORGANIC LABORATORY CHEMICALS | | | |
| Waste Char: | | A | | | |
| Waste Charac Desc: | | ACUTELY HAZARDOUS WASTE CHEM. | | | |
| Count Manifests: | | 1 | | | |
| Sum Received Qty: | | 2 | | | |
| Gen District: | | 402 | | | |
| Gen District Office Name: | | OTTAWA DISTRICT OFFICE 402 | | | |
| Gen Region Code: | | 04 | | | |
| Gen Region Office Name: | | EASTERN REGION | | | |
| NAICS Code: | | 445110 | | | |
| NAICS Desc: | | SUPERMARKETS AND OTHER GROCERY (EXCEPT CONVENIENCE) STORES | | | |
| Waste Code: | | 146 | | | |
| Waste Class: | | OTHER SPECIFIED INORGANICS | | | |
| Waste Char: | | T | | | |
| Waste Charac Desc: | | LEACHATE TOXIC | | | |
| Count Manifests: | | 8 | | | |
| Sum Received Qty: | | 17 | | | |
| Gen District: | | 502 | | | |
| Gen District Office Name: | | TIMMINS DISTRICT OFFICE 502 | | | |

| <i>Map Key</i> | <i>Number of Records</i> | <i>Direction/ Distance (m)</i> | <i>Elev/Diff (m)</i> | <i>Site</i> | <i>DB</i> |
|----------------------------------|--------------------------|--|--------------------------|-------------|-----------|
| Gen Region Code: | | 06 | | | |
| Gen Region Office Name: | | NORTHERN REGION | | | |
| NAICS Code: | | 448199 | | | |
| NAICS Desc: | | ALL OTHER CLOTHING STORES | | | |
| Waste Code: | | 252 | | | |
| Waste Class: | | WASTE OILS & LUBRICANTS | | | |
| Waste Char: | | L | | | |
| Waste Charac Desc: | | LIQUID INDUSTRIAL WASTE | | | |
| Count Manifests: | | 1 | | | |
| Sum Received Qty: | | 2 | | | |
| Gen District: | | 402 | | | |
| Gen District Office Name: | | OTTAWA DISTRICT OFFICE 402 | | | |
| Gen Region Code: | | 04 | | | |
| Gen Region Office Name: | | EASTERN REGION | | | |
| NAICS Code: | | 453310 | | | |
| NAICS Desc: | | USED MERCHANDISE STORES | | | |
| Waste Code: | | 252 | | | |
| Waste Class: | | WASTE OILS & LUBRICANTS | | | |
| Waste Char: | | L | | | |
| Waste Charac Desc: | | LIQUID INDUSTRIAL WASTE | | | |
| Count Manifests: | | 1 | | | |
| Sum Received Qty: | | 2 | | | |
| Gen District: | | 501 | | | |
| Gen District Office Name: | | SUDBURY DISTRICT OFFICE 501 | | | |
| Gen Region Code: | | 06 | | | |
| Gen Region Office Name: | | NORTHERN REGION | | | |
| NAICS Code: | | 444110 | | | |
| NAICS Desc: | | HOME CENTRES | | | |
| Waste Code: | | 242 | | | |
| Waste Class: | | HALOGENATED PESTICIDES | | | |
| Waste Char: | | T | | | |
| Waste Charac Desc: | | LEACHATE TOXIC | | | |
| Count Manifests: | | 1 | | | |
| Sum Received Qty: | | 13 | | | |
| Gen District: | | 501 | | | |
| Gen District Office Name: | | SUDBURY DISTRICT OFFICE 501 | | | |
| Gen Region Code: | | 06 | | | |
| Gen Region Office Name: | | NORTHERN REGION | | | |
| NAICS Code: | | 621510 | | | |
| NAICS Desc: | | MEDICAL AND DIAGNOSTIC LABORATORIES | | | |
| Waste Code: | | 263 | | | |
| Waste Class: | | ORGANIC LABORATORY CHEMICALS | | | |
| Waste Char: | | L | | | |
| Waste Charac Desc: | | LIQUID INDUSTRIAL WASTE | | | |
| Count Manifests: | | 1 | | | |
| Sum Received Qty: | | 2 | | | |
| Gen District: | | 402 | | | |
| Gen District Office Name: | | OTTAWA DISTRICT OFFICE 402 | | | |
| Gen Region Code: | | 04 | | | |
| Gen Region Office Name: | | EASTERN REGION | | | |
| NAICS Code: | | 452999 | | | |
| NAICS Desc: | | ALL OTHER MISCELLANEOUS GENERAL MERCHANDISE STORES | | | |
| Waste Code: | | 269 | | | |
| Waste Class: | | NON-HALOGENATED PESTICIDES | | | |
| Waste Char: | | T | | | |
| Waste Charac Desc: | | LEACHATE TOXIC | | | |
| Count Manifests: | | 1 | | | |
| Sum Received Qty: | | 2 | | | |
| Gen District: | | 501 | | | |
| Gen District Office Name: | | SUDBURY DISTRICT OFFICE 501 | | | |
| Gen Region Code: | | 06 | | | |

| <i>Map Key</i> | <i>Number of Records</i> | <i>Direction/ Distance (m)</i> | <i>Elev/Diff (m)</i> | <i>Site</i> | <i>DB</i> |
|----------------------------------|--------------------------|--|----------------------|-------------|-----------|
| Gen Region Office Name: | | NORTHERN REGION | | | |
| NAICS Code: | | 444110 | | | |
| NAICS Desc: | | HOME CENTRES | | | |
| Waste Code: | | 331 | | | |
| Waste Class: | | WASTE COMPRESSED GASES | | | |
| Waste Char: | | L | | | |
| Waste Charac Desc: | | LIQUID INDUSTRIAL WASTE | | | |
| Count Manifests: | | 1 | | | |
| Sum Received Qty: | | 24 | | | |
| Gen District: | | 402 | | | |
| Gen District Office Name: | | OTTAWA DISTRICT OFFICE 402 | | | |
| Gen Region Code: | | 04 | | | |
| Gen Region Office Name: | | EASTERN REGION | | | |
| NAICS Code: | | 445110 | | | |
| NAICS Desc: | | SUPERMARKETS AND OTHER GROCERY (EXCEPT CONVENIENCE) STORES | | | |
| Waste Code: | | 331 | | | |
| Waste Class: | | WASTE COMPRESSED GASES | | | |
| Waste Char: | | I | | | |
| Waste Charac Desc: | | IGNITABLE | | | |
| Count Manifests: | | 13 | | | |
| Sum Received Qty: | | 68 | | | |
| Gen District: | | 502 | | | |
| Gen District Office Name: | | TIMMINS DISTRICT OFFICE 502 | | | |
| Gen Region Code: | | 06 | | | |
| Gen Region Office Name: | | NORTHERN REGION | | | |
| NAICS Code: | | 448199 | | | |
| NAICS Desc: | | ALL OTHER CLOTHING STORES | | | |
| Waste Code: | | 148 | | | |
| Waste Class: | | INORGANIC LABORATORY CHEMICALS | | | |
| Waste Char: | | A | | | |
| Waste Charac Desc: | | ACUTELY HAZARDOUS WASTE CHEM. | | | |
| Count Manifests: | | 1 | | | |
| Sum Received Qty: | | 8 | | | |
| Gen District: | | 503 | | | |
| Gen District Office Name: | | SAULT STE. MARIE AREA OFFICE 503 | | | |
| Gen Region Code: | | 06 | | | |
| Gen Region Office Name: | | NORTHERN REGION | | | |
| NAICS Code: | | 448199 | | | |
| NAICS Desc: | | ALL OTHER CLOTHING STORES | | | |
| Waste Code: | | 331 | | | |
| Waste Class: | | WASTE COMPRESSED GASES | | | |
| Waste Char: | | L | | | |
| Waste Charac Desc: | | LIQUID INDUSTRIAL WASTE | | | |
| Count Manifests: | | 1 | | | |
| Sum Received Qty: | | 4 | | | |
| Gen District: | | 401 | | | |
| Gen District Office Name: | | KINGSTON DISTRICT OFFICE 401 | | | |
| Gen Region Code: | | 04 | | | |
| Gen Region Office Name: | | EASTERN REGION | | | |
| NAICS Code: | | 448199 | | | |
| NAICS Desc: | | ALL OTHER CLOTHING STORES | | | |
| Waste Code: | | 263 | | | |
| Waste Class: | | ORGANIC LABORATORY CHEMICALS | | | |
| Waste Char: | | A | | | |
| Waste Charac Desc: | | ACUTELY HAZARDOUS WASTE CHEM. | | | |
| Count Manifests: | | 1 | | | |
| Sum Received Qty: | | 54 | | | |
| Gen District: | | 403 | | | |
| Gen District Office Name: | | CORNWALL AREA OFFICE 403 | | | |
| Gen Region Code: | | 04 | | | |
| Gen Region Office Name: | | EASTERN REGION | | | |

| <i>Map Key</i> | <i>Number of Records</i> | <i>Direction/ Distance (m)</i> | <i>Elev/Diff (m)</i> | <i>Site</i> | <i>DB</i> |
|----------------------------------|--------------------------|--|--------------------------|-------------|-----------|
| NAICS Code: | | 448140 | | | |
| NAICS Desc: | | FAMILY CLOTHING STORES | | | |
| Waste Code: | | 261 | | | |
| Waste Class: | | PHARMACEUTICALS | | | |
| Waste Char: | | A | | | |
| Waste Charac Desc: | | ACUTELY HAZARDOUS WASTE CHEM. | | | |
| Count Manifests: | | 1 | | | |
| Sum Received Qty: | | 1 | | | |
| Gen District: | | 401 | | | |
| Gen District Office Name: | | KINGSTON DISTRICT OFFICE 401 | | | |
| Gen Region Code: | | 04 | | | |
| Gen Region Office Name: | | EASTERN REGION | | | |
| NAICS Code: | | 445110 | | | |
| NAICS Desc: | | SUPERMARKETS AND OTHER GROCERY (EXCEPT CONVENIENCE) STORES | | | |
| Waste Code: | | 212 | | | |
| Waste Class: | | ALIPHATIC SOLVENTS | | | |
| Waste Char: | | L | | | |
| Waste Charac Desc: | | LIQUID INDUSTRIAL WASTE | | | |
| Count Manifests: | | 1 | | | |
| Sum Received Qty: | | 8 | | | |
| Gen District: | | 403 | | | |
| Gen District Office Name: | | CORNWALL AREA OFFICE 403 | | | |
| Gen Region Code: | | 04 | | | |
| Gen Region Office Name: | | EASTERN REGION | | | |
| NAICS Code: | | 448140 | | | |
| NAICS Desc: | | FAMILY CLOTHING STORES | | | |
| Waste Code: | | 212 | | | |
| Waste Class: | | ALIPHATIC SOLVENTS | | | |
| Waste Char: | | I | | | |
| Waste Charac Desc: | | IGNITABLE | | | |
| Count Manifests: | | 1 | | | |
| Sum Received Qty: | | 2 | | | |
| Gen District: | | 401 | | | |
| Gen District Office Name: | | KINGSTON DISTRICT OFFICE 401 | | | |
| Gen Region Code: | | 04 | | | |
| Gen Region Office Name: | | EASTERN REGION | | | |
| NAICS Code: | | 448199 | | | |
| NAICS Desc: | | ALL OTHER CLOTHING STORES | | | |
| Waste Code: | | 212 | | | |
| Waste Class: | | ALIPHATIC SOLVENTS | | | |
| Waste Char: | | I | | | |
| Waste Charac Desc: | | IGNITABLE | | | |
| Count Manifests: | | 1 | | | |
| Sum Received Qty: | | 3 | | | |
| Gen District: | | 403 | | | |
| Gen District Office Name: | | CORNWALL AREA OFFICE 403 | | | |
| Gen Region Code: | | 04 | | | |
| Gen Region Office Name: | | EASTERN REGION | | | |
| NAICS Code: | | 448140 | | | |
| NAICS Desc: | | FAMILY CLOTHING STORES | | | |
| Waste Code: | | 262 | | | |
| Waste Class: | | DETERGENTS/SOAPS | | | |
| Waste Char: | | L | | | |
| Waste Charac Desc: | | LIQUID INDUSTRIAL WASTE | | | |
| Count Manifests: | | 1 | | | |
| Sum Received Qty: | | 131 | | | |
| Gen District: | | 402 | | | |
| Gen District Office Name: | | OTTAWA DISTRICT OFFICE 402 | | | |
| Gen Region Code: | | 04 | | | |
| Gen Region Office Name: | | EASTERN REGION | | | |
| NAICS Code: | | 452999 | | | |

| <i>Map Key</i> | <i>Number of Records</i> | <i>Direction/ Distance (m)</i> | <i>Elev/Diff (m)</i> | <i>Site</i> | <i>DB</i> |
|----------------------------------|--------------------------|--|--------------------------|-------------|-----------|
| NAICS Desc: | | ALL OTHER MISCELLANEOUS GENERAL MERCHANDISE STORES | | | |
| Waste Code: | | 263 | | | |
| Waste Class: | | ORGANIC LABORATORY CHEMICALS | | | |
| Waste Char: | | A | | | |
| Waste Charac Desc: | | ACUTELY HAZARDOUS WASTE CHEM. | | | |
| Count Manifests: | | 2 | | | |
| Sum Received Qty: | | 117 | | | |
| Gen District: | | 502 | | | |
| Gen District Office Name: | | TIMMINS DISTRICT OFFICE 502 | | | |
| Gen Region Code: | | 06 | | | |
| Gen Region Office Name: | | NORTHERN REGION | | | |
| NAICS Code: | | 448199 | | | |
| NAICS Desc: | | ALL OTHER CLOTHING STORES | | | |
| Waste Code: | | 331 | | | |
| Waste Class: | | WASTE COMPRESSED GASES | | | |
| Waste Char: | | L | | | |
| Waste Charac Desc: | | LIQUID INDUSTRIAL WASTE | | | |
| Count Manifests: | | 1 | | | |
| Sum Received Qty: | | 2 | | | |
| Gen District: | | 402 | | | |
| Gen District Office Name: | | OTTAWA DISTRICT OFFICE 402 | | | |
| Gen Region Code: | | 04 | | | |
| Gen Region Office Name: | | EASTERN REGION | | | |
| NAICS Code: | | 453310 | | | |
| NAICS Desc: | | USED MERCHANDISE STORES | | | |
| Waste Code: | | 146 | | | |
| Waste Class: | | OTHER SPECIFIED INORGANICS | | | |
| Waste Char: | | T | | | |
| Waste Charac Desc: | | LEACHATE TOXIC | | | |
| Count Manifests: | | 1 | | | |
| Sum Received Qty: | | 7 | | | |
| Gen District: | | 402 | | | |
| Gen District Office Name: | | OTTAWA DISTRICT OFFICE 402 | | | |
| Gen Region Code: | | 04 | | | |
| Gen Region Office Name: | | EASTERN REGION | | | |
| NAICS Code: | | 452999 | | | |
| NAICS Desc: | | ALL OTHER MISCELLANEOUS GENERAL MERCHANDISE STORES | | | |
| Waste Code: | | 212 | | | |
| Waste Class: | | ALIPHATIC SOLVENTS | | | |
| Waste Char: | | 1 | | | |
| Waste Charac Desc: | | IGNITABLE | | | |
| Count Manifests: | | 2 | | | |
| Sum Received Qty: | | 4 | | | |
| Gen District: | | 402 | | | |
| Gen District Office Name: | | OTTAWA DISTRICT OFFICE 402 | | | |
| Gen Region Code: | | 04 | | | |
| Gen Region Office Name: | | EASTERN REGION | | | |
| NAICS Code: | | 445110 | | | |
| NAICS Desc: | | SUPERMARKETS AND OTHER GROCERY (EXCEPT CONVENIENCE) STORES | | | |
| Waste Code: | | 112 | | | |
| Waste Class: | | ACID WASTE - HEAVY METALS | | | |
| Waste Char: | | C | | | |
| Waste Charac Desc: | | CORROSIVE | | | |
| Count Manifests: | | 2 | | | |
| Sum Received Qty: | | 18 | | | |
| Gen District: | | 501 | | | |
| Gen District Office Name: | | SUDBURY DISTRICT OFFICE 501 | | | |
| Gen Region Code: | | 06 | | | |
| Gen Region Office Name: | | NORTHERN REGION | | | |
| NAICS Code: | | 444110 | | | |
| NAICS Desc: | | HOME CENTRES | | | |

| <i>Map Key</i> | <i>Number of Records</i> | <i>Direction/ Distance (m)</i> | <i>Elev/Diff (m)</i> | <i>Site</i> | <i>DB</i> |
|----------------------------------|--------------------------|---|----------------------|-------------|-----------|
| Waste Code: | | 145 | | | |
| Waste Class: | | PAINT/PIGMENT/COATING RESIDUES | | | |
| Waste Char: | | I | | | |
| Waste Charac Desc: | | IGNITABLE | | | |
| Count Manifests: | | 1 | | | |
| Sum Received Qty: | | 69 | | | |
| Gen District: | | 402 | | | |
| Gen District Office Name: | | OTTAWA DISTRICT OFFICE 402 | | | |
| Gen Region Code: | | 04 | | | |
| Gen Region Office Name: | | EASTERN REGION | | | |
| NAICS Code: | | 448199 | | | |
| NAICS Desc: | | ALL OTHER CLOTHING STORES | | | |
| Waste Code: | | 212 | | | |
| Waste Class: | | ALIPHATIC SOLVENTS | | | |
| Waste Char: | | I | | | |
| Waste Charac Desc: | | IGNITABLE | | | |
| Count Manifests: | | 4 | | | |
| Sum Received Qty: | | 11 | | | |
| Gen District: | | 402 | | | |
| Gen District Office Name: | | OTTAWA DISTRICT OFFICE 402 | | | |
| Gen Region Code: | | 04 | | | |
| Gen Region Office Name: | | EASTERN REGION | | | |
| NAICS Code: | | 451130 | | | |
| NAICS Desc: | | SEWING, NEEDLEWORK AND PIECE GOODS STORES | | | |
| Waste Code: | | 212 | | | |
| Waste Class: | | ALIPHATIC SOLVENTS | | | |
| Waste Char: | | I | | | |
| Waste Charac Desc: | | IGNITABLE | | | |
| Count Manifests: | | 1 | | | |
| Sum Received Qty: | | 5 | | | |
| Gen District: | | 503 | | | |
| Gen District Office Name: | | SAULT STE. MARIE AREA OFFICE 503 | | | |
| Gen Region Code: | | 06 | | | |
| Gen Region Office Name: | | NORTHERN REGION | | | |
| NAICS Code: | | 448199 | | | |
| NAICS Desc: | | ALL OTHER CLOTHING STORES | | | |
| Waste Code: | | 122 | | | |
| Waste Class: | | ALKALINE WASTES - OTHER METALS | | | |
| Waste Char: | | C | | | |
| Waste Charac Desc: | | CORROSIVE | | | |
| Count Manifests: | | 1 | | | |
| Sum Received Qty: | | 13 | | | |
| Gen District: | | 402 | | | |
| Gen District Office Name: | | OTTAWA DISTRICT OFFICE 402 | | | |
| Gen Region Code: | | 04 | | | |
| Gen Region Office Name: | | EASTERN REGION | | | |
| NAICS Code: | | 448199 | | | |
| NAICS Desc: | | ALL OTHER CLOTHING STORES | | | |
| Waste Code: | | 261 | | | |
| Waste Class: | | PHARMACEUTICALS | | | |
| Waste Char: | | A | | | |
| Waste Charac Desc: | | ACUTELY HAZARDOUS WASTE CHEM. | | | |
| Count Manifests: | | 2 | | | |
| Sum Received Qty: | | 4 | | | |
| Gen District: | | 503 | | | |
| Gen District Office Name: | | SAULT STE. MARIE AREA OFFICE 503 | | | |
| Gen Region Code: | | 06 | | | |
| Gen Region Office Name: | | NORTHERN REGION | | | |
| NAICS Code: | | 448199 | | | |
| NAICS Desc: | | ALL OTHER CLOTHING STORES | | | |
| Waste Code: | | 145 | | | |

| <i>Map Key</i> | <i>Number of Records</i> | <i>Direction/ Distance (m)</i> | <i>Elev/Diff (m)</i> | <i>Site</i> | <i>DB</i> |
|----------------------------------|--------------------------|--|--------------------------|-------------|-----------|
| Waste Class: | | PAINT/PIGMENT/COATING RESIDUES | | | |
| Waste Char: | | L | | | |
| Waste Charac Desc: | | LIQUID INDUSTRIAL WASTE | | | |
| Count Manifests: | | 1 | | | |
| Sum Received Qty: | | 55 | | | |
| Gen District: | | 501 | | | |
| Gen District Office Name: | | SUDBURY DISTRICT OFFICE 501 | | | |
| Gen Region Code: | | 06 | | | |
| Gen Region Office Name: | | NORTHERN REGION | | | |
| NAICS Code: | | 445110 | | | |
| NAICS Desc: | | SUPERMARKETS AND OTHER GROCERY (EXCEPT CONVENIENCE) STORES | | | |
| Waste Code: | | 252 | | | |
| Waste Class: | | WASTE OILS & LUBRICANTS | | | |
| Waste Char: | | L | | | |
| Waste Charac Desc: | | LIQUID INDUSTRIAL WASTE | | | |
| Count Manifests: | | 1 | | | |
| Sum Received Qty: | | 5 | | | |
| Gen District: | | 402 | | | |
| Gen District Office Name: | | OTTAWA DISTRICT OFFICE 402 | | | |
| Gen Region Code: | | 04 | | | |
| Gen Region Office Name: | | EASTERN REGION | | | |
| NAICS Code: | | 453310 | | | |
| NAICS Desc: | | USED MERCHANDISE STORES | | | |
| Waste Code: | | 145 | | | |
| Waste Class: | | PAINT/PIGMENT/COATING RESIDUES | | | |
| Waste Char: | | L | | | |
| Waste Charac Desc: | | LIQUID INDUSTRIAL WASTE | | | |
| Count Manifests: | | 1 | | | |
| Sum Received Qty: | | 63 | | | |
| Gen District: | | 402 | | | |
| Gen District Office Name: | | OTTAWA DISTRICT OFFICE 402 | | | |
| Gen Region Code: | | 04 | | | |
| Gen Region Office Name: | | EASTERN REGION | | | |
| NAICS Code: | | 445110 | | | |
| NAICS Desc: | | SUPERMARKETS AND OTHER GROCERY (EXCEPT CONVENIENCE) STORES | | | |
| Waste Code: | | 262 | | | |
| Waste Class: | | DETERGENTS/SOAPS | | | |
| Waste Char: | | L | | | |
| Waste Charac Desc: | | LIQUID INDUSTRIAL WASTE | | | |
| Count Manifests: | | 5 | | | |
| Sum Received Qty: | | 180 | | | |
| Gen District: | | 401 | | | |
| Gen District Office Name: | | KINGSTON DISTRICT OFFICE 401 | | | |
| Gen Region Code: | | 04 | | | |
| Gen Region Office Name: | | EASTERN REGION | | | |
| NAICS Code: | | 448199 | | | |
| NAICS Desc: | | ALL OTHER CLOTHING STORES | | | |
| Waste Code: | | 262 | | | |
| Waste Class: | | DETERGENTS/SOAPS | | | |
| Waste Char: | | L | | | |
| Waste Charac Desc: | | LIQUID INDUSTRIAL WASTE | | | |
| Count Manifests: | | 1 | | | |
| Sum Received Qty: | | 171 | | | |
| Gen District: | | 402 | | | |
| Gen District Office Name: | | OTTAWA DISTRICT OFFICE 402 | | | |
| Gen Region Code: | | 04 | | | |
| Gen Region Office Name: | | EASTERN REGION | | | |
| NAICS Code: | | 448199 | | | |
| NAICS Desc: | | ALL OTHER CLOTHING STORES | | | |
| Waste Code: | | 262 | | | |
| Waste Class: | | DETERGENTS/SOAPS | | | |

| <i>Map Key</i> | <i>Number of Records</i> | <i>Direction/ Distance (m)</i> | <i>Elev/Diff (m)</i> | <i>Site</i> | <i>DB</i> |
|----------------------------------|--|--------------------------------|----------------------|-------------|-----------|
| Waste Char: | | L | | | |
| Waste Charac Desc: | | LIQUID INDUSTRIAL WASTE | | | |
| Count Manifests: | 4 | | | | |
| Sum Received Qty: | 509 | | | | |
| Gen District: | 402 | | | | |
| Gen District Office Name: | OTTAWA DISTRICT OFFICE 402 | | | | |
| Gen Region Code: | 04 | | | | |
| Gen Region Office Name: | EASTERN REGION | | | | |
| NAICS Code: | 448199 | | | | |
| NAICS Desc: | ALL OTHER CLOTHING STORES | | | | |
| Waste Code: | 261 | | | | |
| Waste Class: | PHARMACEUTICALS | | | | |
| Waste Char: | L | | | | |
| Waste Charac Desc: | LIQUID INDUSTRIAL WASTE | | | | |
| Count Manifests: | 4 | | | | |
| Sum Received Qty: | 29 | | | | |
| Gen District: | 503 | | | | |
| Gen District Office Name: | SAULT STE. MARIE AREA OFFICE 503 | | | | |
| Gen Region Code: | 06 | | | | |
| Gen Region Office Name: | NORTHERN REGION | | | | |
| NAICS Code: | 448199 | | | | |
| NAICS Desc: | ALL OTHER CLOTHING STORES | | | | |
| Waste Code: | 252 | | | | |
| Waste Class: | WASTE OILS & LUBRICANTS | | | | |
| Waste Char: | L | | | | |
| Waste Charac Desc: | LIQUID INDUSTRIAL WASTE | | | | |
| Count Manifests: | 1 | | | | |
| Sum Received Qty: | 7 | | | | |
| Gen District: | 401 | | | | |
| Gen District Office Name: | KINGSTON DISTRICT OFFICE 401 | | | | |
| Gen Region Code: | 04 | | | | |
| Gen Region Office Name: | EASTERN REGION | | | | |
| NAICS Code: | 445110 | | | | |
| NAICS Desc: | SUPERMARKETS AND OTHER GROCERY (EXCEPT CONVENIENCE) STORES | | | | |
| Waste Code: | 331 | | | | |
| Waste Class: | WASTE COMPRESSED GASES | | | | |
| Waste Char: | 1 | | | | |
| Waste Charac Desc: | IGNITABLE | | | | |
| Count Manifests: | 2 | | | | |
| Sum Received Qty: | 8 | | | | |
| Gen District: | 402 | | | | |
| Gen District Office Name: | OTTAWA DISTRICT OFFICE 402 | | | | |
| Gen Region Code: | 04 | | | | |
| Gen Region Office Name: | EASTERN REGION | | | | |
| NAICS Code: | 451130 | | | | |
| NAICS Desc: | SEWING, NEEDLEWORK AND PIECE GOODS STORES | | | | |
| Waste Code: | 145 | | | | |
| Waste Class: | PAINT/PIGMENT/COATING RESIDUES | | | | |
| Waste Char: | L | | | | |
| Waste Charac Desc: | LIQUID INDUSTRIAL WASTE | | | | |
| Count Manifests: | 2 | | | | |
| Sum Received Qty: | 5 | | | | |
| Gen District: | 402 | | | | |
| Gen District Office Name: | OTTAWA DISTRICT OFFICE 402 | | | | |
| Gen Region Code: | 04 | | | | |
| Gen Region Office Name: | EASTERN REGION | | | | |
| NAICS Code: | 453310 | | | | |
| NAICS Desc: | USED MERCHANDISE STORES | | | | |
| Waste Code: | 261 | | | | |
| Waste Class: | PHARMACEUTICALS | | | | |
| Waste Char: | L | | | | |

| <i>Map Key</i> | <i>Number of Records</i> | <i>Direction/ Distance (m)</i> | <i>Elev/Diff (m)</i> | <i>Site</i> | <i>DB</i> |
|----------------------------------|--|------------------------------------|--------------------------|-------------|-----------|
| Waste Charac Desc: | | LIQUID INDUSTRIAL WASTE | | | |
| Count Manifests: | 1 | | | | |
| Sum Received Qty: | 1 | | | | |
| Gen District: | 402 | | | | |
| Gen District Office Name: | OTTAWA DISTRICT OFFICE 402 | | | | |
| Gen Region Code: | 04 | | | | |
| Gen Region Office Name: | EASTERN REGION | | | | |
| NAICS Code: | 448199 | | | | |
| NAICS Desc: | ALL OTHER CLOTHING STORES | | | | |
| Waste Code: | 331 | | | | |
| Waste Class: | WASTE COMPRESSED GASES | | | | |
| Waste Char: | I | | | | |
| Waste Charac Desc: | IGNITABLE | | | | |
| Count Manifests: | 11 | | | | |
| Sum Received Qty: | 153 | | | | |
| Gen District: | 402 | | | | |
| Gen District Office Name: | OTTAWA DISTRICT OFFICE 402 | | | | |
| Gen Region Code: | 04 | | | | |
| Gen Region Office Name: | EASTERN REGION | | | | |
| NAICS Code: | 445110 | | | | |
| NAICS Desc: | SUPERMARKETS AND OTHER GROCERY (EXCEPT CONVENIENCE) STORES | | | | |
| Waste Code: | 148 | | | | |
| Waste Class: | INORGANIC LABORATORY CHEMICALS | | | | |
| Waste Char: | A | | | | |
| Waste Charac Desc: | ACUTELY HAZARDOUS WASTE CHEM. | | | | |
| Count Manifests: | 20 | | | | |
| Sum Received Qty: | 95 | | | | |
| Gen District: | 402 | | | | |
| Gen District Office Name: | OTTAWA DISTRICT OFFICE 402 | | | | |
| Gen Region Code: | 04 | | | | |
| Gen Region Office Name: | EASTERN REGION | | | | |
| NAICS Code: | 448199 | | | | |
| NAICS Desc: | ALL OTHER CLOTHING STORES | | | | |
| Waste Code: | 148 | | | | |
| Waste Class: | INORGANIC LABORATORY CHEMICALS | | | | |
| Waste Char: | A | | | | |
| Waste Charac Desc: | ACUTELY HAZARDOUS WASTE CHEM. | | | | |
| Count Manifests: | 12 | | | | |
| Sum Received Qty: | 78 | | | | |
| Gen District: | 501 | | | | |
| Gen District Office Name: | SUDBURY DISTRICT OFFICE 501 | | | | |
| Gen Region Code: | 06 | | | | |
| Gen Region Office Name: | NORTHERN REGION | | | | |
| NAICS Code: | 445110 | | | | |
| NAICS Desc: | SUPERMARKETS AND OTHER GROCERY (EXCEPT CONVENIENCE) STORES | | | | |
| Waste Code: | 331 | | | | |
| Waste Class: | WASTE COMPRESSED GASES | | | | |
| Waste Char: | I | | | | |
| Waste Charac Desc: | IGNITABLE | | | | |
| Count Manifests: | 1 | | | | |
| Sum Received Qty: | 1 | | | | |
| Gen District: | 402 | | | | |
| Gen District Office Name: | OTTAWA DISTRICT OFFICE 402 | | | | |
| Gen Region Code: | 04 | | | | |
| Gen Region Office Name: | EASTERN REGION | | | | |
| NAICS Code: | 452999 | | | | |
| NAICS Desc: | ALL OTHER MISCELLANEOUS GENERAL MERCHANDISE STORES | | | | |
| Waste Code: | 148 | | | | |
| Waste Class: | INORGANIC LABORATORY CHEMICALS | | | | |
| Waste Char: | A | | | | |
| Waste Charac Desc: | ACUTELY HAZARDOUS WASTE CHEM. | | | | |

| <i>Map Key</i> | <i>Number of Records</i> | <i>Direction/ Distance (m)</i> | <i>Elev/Diff (m)</i> | <i>Site</i> | <i>DB</i> |
|----------------------------------|--|--------------------------------|----------------------|-------------|-----------|
| Count Manifests: | 4 | | | | |
| Sum Received Qty: | 17 | | | | |
| Gen District: | 401 | | | | |
| Gen District Office Name: | KINGSTON DISTRICT OFFICE 401 | | | | |
| Gen Region Code: | 04 | | | | |
| Gen Region Office Name: | EASTERN REGION | | | | |
| NAICS Code: | 445110 | | | | |
| NAICS Desc: | SUPERMARKETS AND OTHER GROCERY (EXCEPT CONVENIENCE) STORES | | | | |
| Waste Code: | 263 | | | | |
| Waste Class: | ORGANIC LABORATORY CHEMICALS | | | | |
| Waste Char: | A | | | | |
| Waste Charac Desc: | ACUTELY HAZARDOUS WASTE CHEM. | | | | |
| Count Manifests: | 2 | | | | |
| Sum Received Qty: | 8 | | | | |
| Gen District: | 401 | | | | |
| Gen District Office Name: | KINGSTON DISTRICT OFFICE 401 | | | | |
| Gen Region Code: | 04 | | | | |
| Gen Region Office Name: | EASTERN REGION | | | | |
| NAICS Code: | 445110 | | | | |
| NAICS Desc: | SUPERMARKETS AND OTHER GROCERY (EXCEPT CONVENIENCE) STORES | | | | |
| Waste Code: | 263 | | | | |
| Waste Class: | ORGANIC LABORATORY CHEMICALS | | | | |
| Waste Char: | L | | | | |
| Waste Charac Desc: | LIQUID INDUSTRIAL WASTE | | | | |
| Count Manifests: | 2 | | | | |
| Sum Received Qty: | 130 | | | | |
| Gen District: | 402 | | | | |
| Gen District Office Name: | OTTAWA DISTRICT OFFICE 402 | | | | |
| Gen Region Code: | 04 | | | | |
| Gen Region Office Name: | EASTERN REGION | | | | |
| NAICS Code: | 445110 | | | | |
| NAICS Desc: | SUPERMARKETS AND OTHER GROCERY (EXCEPT CONVENIENCE) STORES | | | | |
| Waste Code: | 263 | | | | |
| Waste Class: | ORGANIC LABORATORY CHEMICALS | | | | |
| Waste Char: | A | | | | |
| Waste Charac Desc: | ACUTELY HAZARDOUS WASTE CHEM. | | | | |
| Count Manifests: | 8 | | | | |
| Sum Received Qty: | 43 | | | | |
| Gen District: | 402 | | | | |
| Gen District Office Name: | OTTAWA DISTRICT OFFICE 402 | | | | |
| Gen Region Code: | 04 | | | | |
| Gen Region Office Name: | EASTERN REGION | | | | |
| NAICS Code: | 452999 | | | | |
| NAICS Desc: | ALL OTHER MISCELLANEOUS GENERAL MERCHANDISE STORES | | | | |
| Waste Code: | 331 | | | | |
| Waste Class: | WASTE COMPRESSED GASES | | | | |
| Waste Char: | L | | | | |
| Waste Charac Desc: | LIQUID INDUSTRIAL WASTE | | | | |
| Count Manifests: | 3 | | | | |
| Sum Received Qty: | 27 | | | | |
| Gen District: | 402 | | | | |
| Gen District Office Name: | OTTAWA DISTRICT OFFICE 402 | | | | |
| Gen Region Code: | 04 | | | | |
| Gen Region Office Name: | EASTERN REGION | | | | |
| NAICS Code: | 453310 | | | | |
| NAICS Desc: | USED MERCHANDISE STORES | | | | |
| Waste Code: | 331 | | | | |
| Waste Class: | WASTE COMPRESSED GASES | | | | |
| Waste Char: | I | | | | |
| Waste Charac Desc: | IGNITABLE | | | | |
| Count Manifests: | 3 | | | | |

| <i>Map Key</i> | <i>Number of Records</i> | <i>Direction/ Distance (m)</i> | <i>Elev/Diff (m)</i> | <i>Site</i> | <i>DB</i> |
|----------------------------------|--------------------------|--|----------------------|-------------|-----------|
| Sum Received Qty: | | 34 | | | |
| Gen District: | | 503 | | | |
| Gen District Office Name: | | SAULT STE. MARIE AREA OFFICE 503 | | | |
| Gen Region Code: | | 06 | | | |
| Gen Region Office Name: | | NORTHERN REGION | | | |
| NAICS Code: | | 448199 | | | |
| NAICS Desc: | | ALL OTHER CLOTHING STORES | | | |
| Waste Code: | | 212 | | | |
| Waste Class: | | ALIPHATIC SOLVENTS | | | |
| Waste Char: | | 1 | | | |
| Waste Charac Desc: | | IGNITABLE | | | |
| Count Manifests: | | 1 | | | |
| Sum Received Qty: | | 153 | | | |
| Gen District: | | 402 | | | |
| Gen District Office Name: | | OTTAWA DISTRICT OFFICE 402 | | | |
| Gen Region Code: | | 04 | | | |
| Gen Region Office Name: | | EASTERN REGION | | | |
| NAICS Code: | | 453310 | | | |
| NAICS Desc: | | USED MERCHANDISE STORES | | | |
| Waste Code: | | 263 | | | |
| Waste Class: | | ORGANIC LABORATORY CHEMICALS | | | |
| Waste Char: | | A | | | |
| Waste Charac Desc: | | ACUTELY HAZARDOUS WASTE CHEM. | | | |
| Count Manifests: | | 1 | | | |
| Sum Received Qty: | | 28 | | | |
| Gen District: | | 402 | | | |
| Gen District Office Name: | | OTTAWA DISTRICT OFFICE 402 | | | |
| Gen Region Code: | | 04 | | | |
| Gen Region Office Name: | | EASTERN REGION | | | |
| NAICS Code: | | 448199 | | | |
| NAICS Desc: | | ALL OTHER CLOTHING STORES | | | |
| Waste Code: | | 146 | | | |
| Waste Class: | | OTHER SPECIFIED INORGANICS | | | |
| Waste Char: | | T | | | |
| Waste Charac Desc: | | LEACHATE TOXIC | | | |
| Count Manifests: | | 2 | | | |
| Sum Received Qty: | | 39 | | | |
| Gen District: | | 402 | | | |
| Gen District Office Name: | | OTTAWA DISTRICT OFFICE 402 | | | |
| Gen Region Code: | | 04 | | | |
| Gen Region Office Name: | | EASTERN REGION | | | |
| NAICS Code: | | 452999 | | | |
| NAICS Desc: | | ALL OTHER MISCELLANEOUS GENERAL MERCHANDISE STORES | | | |
| Waste Code: | | 146 | | | |
| Waste Class: | | OTHER SPECIFIED INORGANICS | | | |
| Waste Char: | | T | | | |
| Waste Charac Desc: | | LEACHATE TOXIC | | | |
| Count Manifests: | | 1 | | | |
| Sum Received Qty: | | 6 | | | |
| Gen District: | | 501 | | | |
| Gen District Office Name: | | SUDBURY DISTRICT OFFICE 501 | | | |
| Gen Region Code: | | 06 | | | |
| Gen Region Office Name: | | NORTHERN REGION | | | |
| NAICS Code: | | 445110 | | | |
| NAICS Desc: | | SUPERMARKETS AND OTHER GROCERY (EXCEPT CONVENIENCE) STORES | | | |
| Waste Code: | | 263 | | | |
| Waste Class: | | ORGANIC LABORATORY CHEMICALS | | | |
| Waste Char: | | A | | | |
| Waste Charac Desc: | | ACUTELY HAZARDOUS WASTE CHEM. | | | |
| Count Manifests: | | 1 | | | |
| Sum Received Qty: | | 35 | | | |

| <i>Map Key</i> | <i>Number of Records</i> | <i>Direction/ Distance (m)</i> | <i>Elev/Diff (m)</i> | <i>Site</i> | <i>DB</i> |
|----------------------------------|--------------------------|--|----------------------|-------------|-----------|
| Gen District: | | 403 | | | |
| Gen District Office Name: | | CORNWALL AREA OFFICE 403 | | | |
| Gen Region Code: | | 04 | | | |
| Gen Region Office Name: | | EASTERN REGION | | | |
| NAICS Code: | | 448140 | | | |
| NAICS Desc: | | FAMILY CLOTHING STORES | | | |
| Waste Code: | | 331 | | | |
| Waste Class: | | WASTE COMPRESSED GASES | | | |
| Waste Char: | | I | | | |
| Waste Charac Desc: | | IGNITABLE | | | |
| Count Manifests: | | 3 | | | |
| Sum Received Qty: | | 36 | | | |
| Gen District: | | 403 | | | |
| Gen District Office Name: | | CORNWALL AREA OFFICE 403 | | | |
| Gen Region Code: | | 04 | | | |
| Gen Region Office Name: | | EASTERN REGION | | | |
| NAICS Code: | | 448140 | | | |
| NAICS Desc: | | FAMILY CLOTHING STORES | | | |
| Waste Code: | | 331 | | | |
| Waste Class: | | WASTE COMPRESSED GASES | | | |
| Waste Char: | | L | | | |
| Waste Charac Desc: | | LIQUID INDUSTRIAL WASTE | | | |
| Count Manifests: | | 2 | | | |
| Sum Received Qty: | | 17 | | | |
| Gen District: | | 402 | | | |
| Gen District Office Name: | | OTTAWA DISTRICT OFFICE 402 | | | |
| Gen Region Code: | | 04 | | | |
| Gen Region Office Name: | | EASTERN REGION | | | |
| NAICS Code: | | 452999 | | | |
| NAICS Desc: | | ALL OTHER MISCELLANEOUS GENERAL MERCHANDISE STORES | | | |
| Waste Code: | | 331 | | | |
| Waste Class: | | WASTE COMPRESSED GASES | | | |
| Waste Char: | | I | | | |
| Waste Charac Desc: | | IGNITABLE | | | |
| Count Manifests: | | 5 | | | |
| Sum Received Qty: | | 58 | | | |
| Gen District: | | 401 | | | |
| Gen District Office Name: | | KINGSTON DISTRICT OFFICE 401 | | | |
| Gen Region Code: | | 04 | | | |
| Gen Region Office Name: | | EASTERN REGION | | | |
| NAICS Code: | | 448199 | | | |
| NAICS Desc: | | ALL OTHER CLOTHING STORES | | | |
| Waste Code: | | 145 | | | |
| Waste Class: | | PAINT/PIGMENT/COATING RESIDUES | | | |
| Waste Char: | | L | | | |
| Waste Charac Desc: | | LIQUID INDUSTRIAL WASTE | | | |
| Count Manifests: | | 1 | | | |
| Sum Received Qty: | | 14 | | | |
| Gen District: | | 502 | | | |
| Gen District Office Name: | | TIMMINS DISTRICT OFFICE 502 | | | |
| Gen Region Code: | | 06 | | | |
| Gen Region Office Name: | | NORTHERN REGION | | | |
| NAICS Code: | | 448199 | | | |
| NAICS Desc: | | ALL OTHER CLOTHING STORES | | | |
| Waste Code: | | 145 | | | |
| Waste Class: | | PAINT/PIGMENT/COATING RESIDUES | | | |
| Waste Char: | | L | | | |
| Waste Charac Desc: | | LIQUID INDUSTRIAL WASTE | | | |
| Count Manifests: | | 1 | | | |
| Sum Received Qty: | | 22 | | | |

| <i>Map Key</i> | <i>Number of Records</i> | <i>Direction/ Distance (m)</i> | <i>Elev/Diff (m)</i> | <i>Site</i> | <i>DB</i> |
|----------------------------------|--------------------------|--|--------------------------|-------------|-----------|
| Gen District: | | 402 | | | |
| Gen District Office Name: | | OTTAWA DISTRICT OFFICE 402 | | | |
| Gen Region Code: | | 04 | | | |
| Gen Region Office Name: | | EASTERN REGION | | | |
| NAICS Code: | | 453310 | | | |
| NAICS Desc: | | USED MERCHANDISE STORES | | | |
| Waste Code: | | 269 | | | |
| Waste Class: | | NON-HALOGENATED PESTICIDES | | | |
| Waste Char: | | T | | | |
| Waste Charac Desc: | | LEACHATE TOXIC | | | |
| Count Manifests: | | 1 | | | |
| Sum Received Qty: | | 2 | | | |
| Gen District: | | 502 | | | |
| Gen District Office Name: | | TIMMINS DISTRICT OFFICE 502 | | | |
| Gen Region Code: | | 06 | | | |
| Gen Region Office Name: | | NORTHERN REGION | | | |
| NAICS Code: | | 448199 | | | |
| NAICS Desc: | | ALL OTHER CLOTHING STORES | | | |
| Waste Code: | | 212 | | | |
| Waste Class: | | ALIPHATIC SOLVENTS | | | |
| Waste Char: | | I | | | |
| Waste Charac Desc: | | IGNITABLE | | | |
| Count Manifests: | | 2 | | | |
| Sum Received Qty: | | 60 | | | |
| Gen District: | | 502 | | | |
| Gen District Office Name: | | TIMMINS DISTRICT OFFICE 502 | | | |
| Gen Region Code: | | 06 | | | |
| Gen Region Office Name: | | NORTHERN REGION | | | |
| NAICS Code: | | 448199 | | | |
| NAICS Desc: | | ALL OTHER CLOTHING STORES | | | |
| Waste Code: | | 261 | | | |
| Waste Class: | | PHARMACEUTICALS | | | |
| Waste Char: | | L | | | |
| Waste Charac Desc: | | LIQUID INDUSTRIAL WASTE | | | |
| Count Manifests: | | 1 | | | |
| Sum Received Qty: | | 6 | | | |
| Gen District: | | 402 | | | |
| Gen District Office Name: | | OTTAWA DISTRICT OFFICE 402 | | | |
| Gen Region Code: | | 04 | | | |
| Gen Region Office Name: | | EASTERN REGION | | | |
| NAICS Code: | | 445110 | | | |
| NAICS Desc: | | SUPERMARKETS AND OTHER GROCERY (EXCEPT CONVENIENCE) STORES | | | |
| Waste Code: | | 145 | | | |
| Waste Class: | | PAINT/PIGMENT/COATING RESIDUES | | | |
| Waste Char: | | L | | | |
| Waste Charac Desc: | | LIQUID INDUSTRIAL WASTE | | | |
| Count Manifests: | | 1 | | | |
| Sum Received Qty: | | 8 | | | |
| Gen District: | | 501 | | | |
| Gen District Office Name: | | SUDBURY DISTRICT OFFICE 501 | | | |
| Gen Region Code: | | 06 | | | |
| Gen Region Office Name: | | NORTHERN REGION | | | |
| NAICS Code: | | 444110 | | | |
| NAICS Desc: | | HOME CENTRES | | | |
| Waste Code: | | 212 | | | |
| Waste Class: | | ALIPHATIC SOLVENTS | | | |
| Waste Char: | | I | | | |
| Waste Charac Desc: | | IGNITABLE | | | |
| Count Manifests: | | 1 | | | |
| Sum Received Qty: | | 34 | | | |
| Gen District: | | 403 | | | |

| Map Key | Number of Records | Direction/ Distance (m) | Elev/Diff (m) | Site | DB |
|--|--------------------------|--|--------------------------|-------------|-----------|
| Gen District Office Name: | | CORNWALL AREA OFFICE 403 | | | |
| Gen Region Code: | | 04 | | | |
| Gen Region Office Name: | | EASTERN REGION | | | |
| NAICS Code: | | 448140 | | | |
| NAICS Desc: | | FAMILY CLOTHING STORES | | | |
| Waste Code: | | 148 | | | |
| Waste Class: | | INORGANIC LABORATORY CHEMICALS | | | |
| Waste Char: | | A | | | |
| Waste Charac Desc: | | ACUTELY HAZARDOUS WASTE CHEM. | | | |
| Count Manifests: | | 3 | | | |
| Sum Received Qty: | | 19 | | | |
| Gen District: | | 402 | | | |
| Gen District Office Name: | | OTTAWA DISTRICT OFFICE 402 | | | |
| Gen Region Code: | | 04 | | | |
| Gen Region Office Name: | | EASTERN REGION | | | |
| NAICS Code: | | 448199 | | | |
| NAICS Desc: | | ALL OTHER CLOTHING STORES | | | |
| Waste Code: | | 269 | | | |
| Waste Class: | | NON-HALOGENATED PESTICIDES | | | |
| Waste Char: | | T | | | |
| Waste Charac Desc: | | LEACHATE TOXIC | | | |
| Count Manifests: | | 3 | | | |
| Sum Received Qty: | | 17 | | | |
| Gen District: | | 402 | | | |
| Gen District Office Name: | | OTTAWA DISTRICT OFFICE 402 | | | |
| Gen Region Code: | | 04 | | | |
| Gen Region Office Name: | | EASTERN REGION | | | |
| NAICS Code: | | 452999 | | | |
| NAICS Desc: | | ALL OTHER MISCELLANEOUS GENERAL MERCHANDISE STORES | | | |
| Waste Code: | | 145 | | | |
| Waste Class: | | PAINT/PIGMENT/COATING RESIDUES | | | |
| Waste Char: | | L | | | |
| Waste Charac Desc: | | LIQUID INDUSTRIAL WASTE | | | |
| Count Manifests: | | 2 | | | |
| Sum Received Qty: | | 48 | | | |
| Gen District: | | 501 | | | |
| Gen District Office Name: | | SUDBURY DISTRICT OFFICE 501 | | | |
| Gen Region Code: | | 06 | | | |
| Gen Region Office Name: | | NORTHERN REGION | | | |
| NAICS Code: | | 621510 | | | |
| NAICS Desc: | | MEDICAL AND DIAGNOSTIC LABORATORIES | | | |
| Waste Code: | | 148 | | | |
| Waste Class: | | INORGANIC LABORATORY CHEMICALS | | | |
| Waste Char: | | A | | | |
| Waste Charac Desc: | | ACUTELY HAZARDOUS WASTE CHEM. | | | |
| Count Manifests: | | 3 | | | |
| Sum Received Qty: | | 7 | | | |
| <u>2017 Receiver Manifest Details</u> | | | | | |
| Gen District: | | 202 | | | |
| Gen District Office Name: | | GUELPH DISTRICT OFFICE 202 | | | |
| Gen Region Code: | | 02 | | | |
| Gen Region Office Name: | | WEST-CENTRAL REGION | | | |
| NAICS Code: | | 325410 | | | |
| NAICS Desc: | | PHARMACEUTICAL AND MEDICINE MANUFACTURING | | | |
| Waste Code: | | 312 | | | |
| Waste Class: | | PATHOLOGICAL WASTES | | | |
| Waste Char: | | P | | | |
| Waste Charac Desc: | | PATHOLOGICAL | | | |
| Count Manifests: | | 3 | | | |
| Sum Received Qty: | | 384.7 | | | |

| Map Key | Number of Records | Direction/ Distance (m) | Elev/Diff (m) | Site | DB |
|----------------------------------|--------------------------|--|--------------------------|-------------|-----------|
| Gen District: | | 101 | | | |
| Gen District Office Name: | | LONDON DISTRICT OFFICE 101 | | | |
| Gen Region Code: | | 01 | | | |
| Gen Region Office Name: | | SOUTHWESTERN REGION | | | |
| NAICS Code: | | 445110 | | | |
| NAICS Desc: | | SUPERMARKETS AND OTHER GROCERY (EXCEPT CONVENIENCE) STORES | | | |
| Waste Code: | | 263 | | | |
| Waste Class: | | ORGANIC LABORATORY CHEMICALS | | | |
| Waste Char: | | A | | | |
| Waste Charac Desc: | | ACUTELY HAZARDOUS WASTE CHEM. | | | |
| Count Manifests: | | 1 | | | |
| Sum Received Qty: | | 2.0 | | | |
| Gen District: | | 302 | | | |
| Gen District Office Name: | | BARRIE DISTRICT OFFICE 302 | | | |
| Gen Region Code: | | 01 | | | |
| Gen Region Office Name: | | SOUTHWESTERN REGION | | | |
| NAICS Code: | | 445110 | | | |
| NAICS Desc: | | SUPERMARKETS AND OTHER GROCERY (EXCEPT CONVENIENCE) STORES | | | |
| Waste Code: | | 146 | | | |
| Waste Class: | | OTHER SPECIFIED INORGANICS | | | |
| Waste Char: | | T | | | |
| Waste Charac Desc: | | LEACHATE TOXIC | | | |
| Count Manifests: | | 1 | | | |
| Sum Received Qty: | | 1.0 | | | |
| Gen District: | | 402 | | | |
| Gen District Office Name: | | OTTAWA DISTRICT OFFICE 402 | | | |
| Gen Region Code: | | 04 | | | |
| Gen Region Office Name: | | EASTERN REGION | | | |
| NAICS Code: | | 115210 | | | |
| NAICS Desc: | | SUPPORT ACTIVITIES FOR ANIMAL PRODUCTION | | | |
| Waste Code: | | 261 | | | |
| Waste Class: | | PHARMACEUTICALS | | | |
| Waste Char: | | A | | | |
| Waste Charac Desc: | | ACUTELY HAZARDOUS WASTE CHEM. | | | |
| Count Manifests: | | 2 | | | |
| Sum Received Qty: | | 46.9 | | | |
| Gen District: | | 503 | | | |
| Gen District Office Name: | | SAULT STE. MARIE AREA OFFICE 503 | | | |
| Gen Region Code: | | 06 | | | |
| Gen Region Office Name: | | NORTHERN REGION | | | |
| NAICS Code: | | 115310 | | | |
| NAICS Desc: | | SUPPORT ACTIVITIES FOR FORESTRY | | | |
| Waste Code: | | 148 | | | |
| Waste Class: | | INORGANIC LABORATORY CHEMICALS | | | |
| Waste Char: | | A | | | |
| Waste Charac Desc: | | ACUTELY HAZARDOUS WASTE CHEM. | | | |
| Count Manifests: | | 1 | | | |
| Sum Received Qty: | | 5.0 | | | |
| Gen District: | | 503 | | | |
| Gen District Office Name: | | SAULT STE. MARIE AREA OFFICE 503 | | | |
| Gen Region Code: | | 06 | | | |
| Gen Region Office Name: | | NORTHERN REGION | | | |
| NAICS Code: | | 115310 | | | |
| NAICS Desc: | | SUPPORT ACTIVITIES FOR FORESTRY | | | |
| Waste Code: | | 148 | | | |
| Waste Class: | | INORGANIC LABORATORY CHEMICALS | | | |
| Waste Char: | | I | | | |
| Waste Charac Desc: | | IGNITABLE | | | |
| Count Manifests: | | 1 | | | |
| Sum Received Qty: | | 8.0 | | | |

| <i>Map Key</i> | <i>Number of Records</i> | <i>Direction/ Distance (m)</i> | <i>Elev/Diff (m)</i> | <i>Site</i> | <i>DB</i> |
|----------------------------------|--------------------------|--|----------------------|-------------|-----------|
| Gen District: | | 302 | | | |
| Gen District Office Name: | | BARRIE DISTRICT OFFICE 302 | | | |
| Gen Region Code: | | 01 | | | |
| Gen Region Office Name: | | SOUTHWESTERN REGION | | | |
| NAICS Code: | | 445110 | | | |
| NAICS Desc: | | SUPERMARKETS AND OTHER GROCERY (EXCEPT CONVENIENCE) STORES | | | |
| Waste Code: | | 263 | | | |
| Waste Class: | | ORGANIC LABORATORY CHEMICALS | | | |
| Waste Char: | | L | | | |
| Waste Charac Desc: | | LIQUID INDUSTRIAL WASTE | | | |
| Count Manifests: | | 1 | | | |
| Sum Received Qty: | | 57.0 | | | |
| Gen District: | | 202 | | | |
| Gen District Office Name: | | GUELPH DISTRICT OFFICE 202 | | | |
| Gen Region Code: | | 02 | | | |
| Gen Region Office Name: | | WEST-CENTRAL REGION | | | |
| NAICS Code: | | 445110 | | | |
| NAICS Desc: | | SUPERMARKETS AND OTHER GROCERY (EXCEPT CONVENIENCE) STORES | | | |
| Waste Code: | | 263 | | | |
| Waste Class: | | ORGANIC LABORATORY CHEMICALS | | | |
| Waste Char: | | L | | | |
| Waste Charac Desc: | | LIQUID INDUSTRIAL WASTE | | | |
| Count Manifests: | | 1 | | | |
| Sum Received Qty: | | 64.0 | | | |
| Gen District: | | 401 | | | |
| Gen District Office Name: | | KINGSTON DISTRICT OFFICE 401 | | | |
| Gen Region Code: | | 04 | | | |
| Gen Region Office Name: | | EASTERN REGION | | | |
| NAICS Code: | | 445110 | | | |
| NAICS Desc: | | SUPERMARKETS AND OTHER GROCERY (EXCEPT CONVENIENCE) STORES | | | |
| Waste Code: | | 252 | | | |
| Waste Class: | | WASTE OILS & LUBRICANTS | | | |
| Waste Char: | | L | | | |
| Waste Charac Desc: | | LIQUID INDUSTRIAL WASTE | | | |
| Count Manifests: | | 2 | | | |
| Sum Received Qty: | | 15.0 | | | |
| Gen District: | | 401 | | | |
| Gen District Office Name: | | KINGSTON DISTRICT OFFICE 401 | | | |
| Gen Region Code: | | 04 | | | |
| Gen Region Office Name: | | EASTERN REGION | | | |
| NAICS Code: | | 445110 | | | |
| NAICS Desc: | | SUPERMARKETS AND OTHER GROCERY (EXCEPT CONVENIENCE) STORES | | | |
| Waste Code: | | 331 | | | |
| Waste Class: | | WASTE COMPRESSED GASES | | | |
| Waste Char: | | I | | | |
| Waste Charac Desc: | | IGNITABLE | | | |
| Count Manifests: | | 13 | | | |
| Sum Received Qty: | | 54.0 | | | |
| Gen District: | | 402 | | | |
| Gen District Office Name: | | OTTAWA DISTRICT OFFICE 402 | | | |
| Gen Region Code: | | 04 | | | |
| Gen Region Office Name: | | EASTERN REGION | | | |
| NAICS Code: | | 445110 | | | |
| NAICS Desc: | | SUPERMARKETS AND OTHER GROCERY (EXCEPT CONVENIENCE) STORES | | | |
| Waste Code: | | 146 | | | |
| Waste Class: | | OTHER SPECIFIED INORGANICS | | | |
| Waste Char: | | T | | | |
| Waste Charac Desc: | | LEACHATE TOXIC | | | |
| Count Manifests: | | 37 | | | |
| Sum Received Qty: | | 82.0 | | | |
| Gen District: | | 402 | | | |

| <i>Map Key</i> | <i>Number of Records</i> | <i>Direction/ Distance (m)</i> | <i>Elev/Diff (m)</i> | <i>Site</i> | <i>DB</i> |
|----------------------------------|--------------------------|---|----------------------|-------------|-----------|
| Gen District Office Name: | | OTTAWA DISTRICT OFFICE 402 | | | |
| Gen Region Code: | | 04 | | | |
| Gen Region Office Name: | | EASTERN REGION | | | |
| NAICS Code: | | 445110 | | | |
| NAICS Desc: | | SUPERMARKETS AND OTHER GROCERY (EXCEPT CONVENIENCE) STORES | | | |
| Waste Code: | | 264 | | | |
| Waste Class: | | PHOTOPROCESSING WASTES | | | |
| Waste Char: | | T | | | |
| Waste Charac Desc: | | LEACHATE TOXIC | | | |
| Count Manifests: | | 1 | | | |
| Sum Received Qty: | | 24.0 | | | |
| Gen District: | | 402 | | | |
| Gen District Office Name: | | OTTAWA DISTRICT OFFICE 402 | | | |
| Gen Region Code: | | 04 | | | |
| Gen Region Office Name: | | EASTERN REGION | | | |
| NAICS Code: | | 445110 | | | |
| NAICS Desc: | | SUPERMARKETS AND OTHER GROCERY (EXCEPT CONVENIENCE) STORES | | | |
| Waste Code: | | 312 | | | |
| Waste Class: | | PATHOLOGICAL WASTES | | | |
| Waste Char: | | P | | | |
| Waste Charac Desc: | | PATHOLOGICAL | | | |
| Count Manifests: | | 11 | | | |
| Sum Received Qty: | | 125.0 | | | |
| Gen District: | | 403 | | | |
| Gen District Office Name: | | CORNWALL AREA OFFICE 403 | | | |
| Gen Region Code: | | 04 | | | |
| Gen Region Office Name: | | EASTERN REGION | | | |
| NAICS Code: | | 445110 | | | |
| NAICS Desc: | | SUPERMARKETS AND OTHER GROCERY (EXCEPT CONVENIENCE) STORES | | | |
| Waste Code: | | 312 | | | |
| Waste Class: | | PATHOLOGICAL WASTES | | | |
| Waste Char: | | P | | | |
| Waste Charac Desc: | | PATHOLOGICAL | | | |
| Count Manifests: | | 1 | | | |
| Sum Received Qty: | | 6.8 | | | |
| Gen District: | | 805 | | | |
| Gen District Office Name: | | QUEBEC | | | |
| Gen Region Code: | | 04 | | | |
| Gen Region Office Name: | | EASTERN REGION | | | |
| NAICS Code: | | 445110 | | | |
| NAICS Desc: | | SUPERMARKETS AND OTHER GROCERY (EXCEPT CONVENIENCE) STORES | | | |
| Waste Code: | | 145 | | | |
| Waste Class: | | PAINT/PIGMENT/COATING RESIDUES | | | |
| Waste Char: | | I | | | |
| Waste Charac Desc: | | IGNITABLE | | | |
| Count Manifests: | | 1 | | | |
| Sum Received Qty: | | 390.0 | | | |
| Gen District: | | 504 | | | |
| Gen District Office Name: | | NORTH BAY AREA OFFIC0 504 | | | |
| Gen Region Code: | | 06 | | | |
| Gen Region Office Name: | | NORTHERN REGION | | | |
| NAICS Code: | | 453999 | | | |
| NAICS Desc: | | ALL OTHER MISCELLANEOUS STORE RETAILERS (EXCEPT BEER AND WINE-MAKING SUPPLIES STORES) | | | |
| Waste Code: | | 145 | | | |
| Waste Class: | | PAINT/PIGMENT/COATING RESIDUES | | | |
| Waste Char: | | L | | | |
| Waste Charac Desc: | | LIQUID INDUSTRIAL WASTE | | | |
| Count Manifests: | | 3 | | | |
| Sum Received Qty: | | 178.0 | | | |
| Gen District: | | 805 | | | |
| Gen District Office Name: | | QUEBEC | | | |

| <i>Map Key</i> | <i>Number of Records</i> | <i>Direction/ Distance (m)</i> | <i>Elev/Diff (m)</i> | <i>Site</i> | <i>DB</i> |
|----------------------------------|--------------------------|--|--------------------------|-------------|-----------|
| Gen Region Code: | | 04 | | | |
| Gen Region Office Name: | | EASTERN REGION | | | |
| NAICS Code: | | 445110 | | | |
| NAICS Desc: | | SUPERMARKETS AND OTHER GROCERY (EXCEPT CONVENIENCE) STORES | | | |
| Waste Code: | | 263 | | | |
| Waste Class: | | ORGANIC LABORATORY CHEMICALS | | | |
| Waste Char: | | A | | | |
| Waste Charac Desc: | | ACUTELY HAZARDOUS WASTE CHEM. | | | |
| Count Manifests: | | 18 | | | |
| Sum Received Qty: | | 795.0 | | | |
| Gen District: | | 403 | | | |
| Gen District Office Name: | | CORNWALL AREA OFFICE 403 | | | |
| Gen Region Code: | | 04 | | | |
| Gen Region Office Name: | | EASTERN REGION | | | |
| NAICS Code: | | 448140 | | | |
| NAICS Desc: | | FAMILY CLOTHING STORES | | | |
| Waste Code: | | 145 | | | |
| Waste Class: | | PAINT/PIGMENT/COATING RESIDUES | | | |
| Waste Char: | | L | | | |
| Waste Charac Desc: | | LIQUID INDUSTRIAL WASTE | | | |
| Count Manifests: | | 6 | | | |
| Sum Received Qty: | | 124.0 | | | |
| Gen District: | | 403 | | | |
| Gen District Office Name: | | CORNWALL AREA OFFICE 403 | | | |
| Gen Region Code: | | 04 | | | |
| Gen Region Office Name: | | EASTERN REGION | | | |
| NAICS Code: | | 448140 | | | |
| NAICS Desc: | | FAMILY CLOTHING STORES | | | |
| Waste Code: | | 212 | | | |
| Waste Class: | | ALIPHATIC SOLVENTS | | | |
| Waste Char: | | I | | | |
| Waste Charac Desc: | | IGNITABLE | | | |
| Count Manifests: | | 7 | | | |
| Sum Received Qty: | | 23.0 | | | |
| Gen District: | | 403 | | | |
| Gen District Office Name: | | CORNWALL AREA OFFICE 403 | | | |
| Gen Region Code: | | 04 | | | |
| Gen Region Office Name: | | EASTERN REGION | | | |
| NAICS Code: | | 448140 | | | |
| NAICS Desc: | | FAMILY CLOTHING STORES | | | |
| Waste Code: | | 263 | | | |
| Waste Class: | | ORGANIC LABORATORY CHEMICALS | | | |
| Waste Char: | | A | | | |
| Waste Charac Desc: | | ACUTELY HAZARDOUS WASTE CHEM. | | | |
| Count Manifests: | | 6 | | | |
| Sum Received Qty: | | 355.0 | | | |
| Gen District: | | 306 | | | |
| Gen District Office Name: | | YORK DURHAM DISTRICT OFFICE 306 | | | |
| Gen Region Code: | | 03 | | | |
| Gen Region Office Name: | | CENTRAL REGION | | | |
| NAICS Code: | | 325410 | | | |
| NAICS Desc: | | PHARMACEUTICAL AND MEDICINE MANUFACTURING | | | |
| Waste Code: | | 312 | | | |
| Waste Class: | | PATHOLOGICAL WASTES | | | |
| Waste Char: | | P | | | |
| Waste Charac Desc: | | PATHOLOGICAL | | | |
| Count Manifests: | | 2 | | | |
| Sum Received Qty: | | 38.6 | | | |
| Gen District: | | 401 | | | |
| Gen District Office Name: | | KINGSTON DISTRICT OFFICE 401 | | | |
| Gen Region Code: | | 04 | | | |

| <i>Map Key</i> | <i>Number of Records</i> | <i>Direction/ Distance (m)</i> | <i>Elev/Diff (m)</i> | <i>Site</i> | <i>DB</i> |
|----------------------------------|--------------------------|---|----------------------|-------------|-----------|
| Gen Region Office Name: | | EASTERN REGION | | | |
| NAICS Code: | | 541380 | | | |
| NAICS Desc: | | TESTING LABORATORIES | | | |
| Waste Code: | | 312 | | | |
| Waste Class: | | PATHOLOGICAL WASTES | | | |
| Waste Char: | | P | | | |
| Waste Charac Desc: | | PATHOLOGICAL | | | |
| Count Manifests: | | 11 | | | |
| Sum Received Qty: | | 202.8 | | | |
| Gen District: | | 805 | | | |
| Gen District Office Name: | | QUEBEC | | | |
| Gen Region Code: | | 04 | | | |
| Gen Region Office Name: | | EASTERN REGION | | | |
| NAICS Code: | | 611690 | | | |
| NAICS Desc: | | ALL OTHER SCHOOLS AND INSTRUCTION | | | |
| Waste Code: | | 146 | | | |
| Waste Class: | | OTHER SPECIFIED INORGANICS | | | |
| Waste Char: | | T | | | |
| Waste Charac Desc: | | LEACHATE TOXIC | | | |
| Count Manifests: | | 3 | | | |
| Sum Received Qty: | | 11.0 | | | |
| Gen District: | | 402 | | | |
| Gen District Office Name: | | OTTAWA DISTRICT OFFICE 402 | | | |
| Gen Region Code: | | 04 | | | |
| Gen Region Office Name: | | EASTERN REGION | | | |
| NAICS Code: | | 325410 | | | |
| NAICS Desc: | | PHARMACEUTICAL AND MEDICINE MANUFACTURING | | | |
| Waste Code: | | 312 | | | |
| Waste Class: | | PATHOLOGICAL WASTES | | | |
| Waste Char: | | P | | | |
| Waste Charac Desc: | | PATHOLOGICAL | | | |
| Count Manifests: | | 224 | | | |
| Sum Received Qty: | | 25652.98 | | | |
| Gen District: | | 304 | | | |
| Gen District Office Name: | | PETERBOROUGH DISTRICT OFFICE 304 | | | |
| Gen Region Code: | | 04 | | | |
| Gen Region Office Name: | | EASTERN REGION | | | |
| NAICS Code: | | 448199 | | | |
| NAICS Desc: | | ALL OTHER CLOTHING STORES | | | |
| Waste Code: | | 145 | | | |
| Waste Class: | | PAINT/PIGMENT/COATING RESIDUES | | | |
| Waste Char: | | L | | | |
| Waste Charac Desc: | | LIQUID INDUSTRIAL WASTE | | | |
| Count Manifests: | | 2 | | | |
| Sum Received Qty: | | 43.0 | | | |
| Gen District: | | 304 | | | |
| Gen District Office Name: | | PETERBOROUGH DISTRICT OFFICE 304 | | | |
| Gen Region Code: | | 04 | | | |
| Gen Region Office Name: | | EASTERN REGION | | | |
| NAICS Code: | | 448199 | | | |
| NAICS Desc: | | ALL OTHER CLOTHING STORES | | | |
| Waste Code: | | 263 | | | |
| Waste Class: | | ORGANIC LABORATORY CHEMICALS | | | |
| Waste Char: | | A | | | |
| Waste Charac Desc: | | ACUTELY HAZARDOUS WASTE CHEM. | | | |
| Count Manifests: | | 2 | | | |
| Sum Received Qty: | | 139.0 | | | |
| Gen District: | | 304 | | | |
| Gen District Office Name: | | PETERBOROUGH DISTRICT OFFICE 304 | | | |
| Gen Region Code: | | 04 | | | |
| Gen Region Office Name: | | EASTERN REGION | | | |

| <i>Map Key</i> | <i>Number of Records</i> | <i>Direction/ Distance (m)</i> | <i>Elev/Diff (m)</i> | <i>Site</i> | <i>DB</i> |
|----------------------------------|--------------------------|------------------------------------|--------------------------|-------------|-----------|
| NAICS Code: | | 448199 | | | |
| NAICS Desc: | | ALL OTHER CLOTHING STORES | | | |
| Waste Code: | | 331 | | | |
| Waste Class: | | WASTE COMPRESSED GASES | | | |
| Waste Char: | | L | | | |
| Waste Charac Desc: | | LIQUID INDUSTRIAL WASTE | | | |
| Count Manifests: | | 3 | | | |
| Sum Received Qty: | | 8.0 | | | |
| Gen District: | | 402 | | | |
| Gen District Office Name: | | OTTAWA DISTRICT OFFICE 402 | | | |
| Gen Region Code: | | 04 | | | |
| Gen Region Office Name: | | EASTERN REGION | | | |
| NAICS Code: | | 448199 | | | |
| NAICS Desc: | | ALL OTHER CLOTHING STORES | | | |
| Waste Code: | | 122 | | | |
| Waste Class: | | ALKALINE WASTES - OTHER METALS | | | |
| Waste Char: | | C | | | |
| Waste Charac Desc: | | CORROSIVE | | | |
| Count Manifests: | | 2 | | | |
| Sum Received Qty: | | 20.0 | | | |
| Gen District: | | 402 | | | |
| Gen District Office Name: | | OTTAWA DISTRICT OFFICE 402 | | | |
| Gen Region Code: | | 04 | | | |
| Gen Region Office Name: | | EASTERN REGION | | | |
| NAICS Code: | | 448199 | | | |
| NAICS Desc: | | ALL OTHER CLOTHING STORES | | | |
| Waste Code: | | 212 | | | |
| Waste Class: | | ALIPHATIC SOLVENTS | | | |
| Waste Char: | | L | | | |
| Waste Charac Desc: | | LIQUID INDUSTRIAL WASTE | | | |
| Count Manifests: | | 1 | | | |
| Sum Received Qty: | | 9.0 | | | |
| Gen District: | | 402 | | | |
| Gen District Office Name: | | OTTAWA DISTRICT OFFICE 402 | | | |
| Gen Region Code: | | 04 | | | |
| Gen Region Office Name: | | EASTERN REGION | | | |
| NAICS Code: | | 448199 | | | |
| NAICS Desc: | | ALL OTHER CLOTHING STORES | | | |
| Waste Code: | | 312 | | | |
| Waste Class: | | PATHOLOGICAL WASTES | | | |
| Waste Char: | | P | | | |
| Waste Charac Desc: | | PATHOLOGICAL | | | |
| Count Manifests: | | 1 | | | |
| Sum Received Qty: | | 3.0 | | | |
| Gen District: | | 501 | | | |
| Gen District Office Name: | | SUDBURY DISTRICT OFFICE 501 | | | |
| Gen Region Code: | | 06 | | | |
| Gen Region Office Name: | | NORTHERN REGION | | | |
| NAICS Code: | | 448199 | | | |
| NAICS Desc: | | ALL OTHER CLOTHING STORES | | | |
| Waste Code: | | 263 | | | |
| Waste Class: | | ORGANIC LABORATORY CHEMICALS | | | |
| Waste Char: | | A | | | |
| Waste Charac Desc: | | ACUTELY HAZARDOUS WASTE CHEM. | | | |
| Count Manifests: | | 2 | | | |
| Sum Received Qty: | | 86.0 | | | |
| Gen District: | | 501 | | | |
| Gen District Office Name: | | SUDBURY DISTRICT OFFICE 501 | | | |
| Gen Region Code: | | 06 | | | |
| Gen Region Office Name: | | NORTHERN REGION | | | |
| NAICS Code: | | 448199 | | | |

| <i>Map Key</i> | <i>Number of Records</i> | <i>Direction/ Distance (m)</i> | <i>Elev/Diff (m)</i> | <i>Site</i> | <i>DB</i> |
|----------------------------------|--------------------------|------------------------------------|--------------------------|-------------|-----------|
| NAICS Desc: | | ALL OTHER CLOTHING STORES | | | |
| Waste Code: | | 269 | | | |
| Waste Class: | | NON-HALOGENATED PESTICIDES | | | |
| Waste Char: | | T | | | |
| Waste Charac Desc: | | LEACHATE TOXIC | | | |
| Count Manifests: | | 1 | | | |
| Sum Received Qty: | | 6.0 | | | |
| Gen District: | | 501 | | | |
| Gen District Office Name: | | SUDBURY DISTRICT OFFICE 501 | | | |
| Gen Region Code: | | 06 | | | |
| Gen Region Office Name: | | NORTHERN REGION | | | |
| NAICS Code: | | 448199 | | | |
| NAICS Desc: | | ALL OTHER CLOTHING STORES | | | |
| Waste Code: | | 331 | | | |
| Waste Class: | | WASTE COMPRESSED GASES | | | |
| Waste Char: | | I | | | |
| Waste Charac Desc: | | IGNITABLE | | | |
| Count Manifests: | | 7 | | | |
| Sum Received Qty: | | 116.0 | | | |
| Gen District: | | 502 | | | |
| Gen District Office Name: | | TIMMINS DISTRICT OFFICE 502 | | | |
| Gen Region Code: | | 06 | | | |
| Gen Region Office Name: | | NORTHERN REGION | | | |
| NAICS Code: | | 448199 | | | |
| NAICS Desc: | | ALL OTHER CLOTHING STORES | | | |
| Waste Code: | | 148 | | | |
| Waste Class: | | INORGANIC LABORATORY CHEMICALS | | | |
| Waste Char: | | A | | | |
| Waste Charac Desc: | | ACUTELY HAZARDOUS WASTE CHEM. | | | |
| Count Manifests: | | 6 | | | |
| Sum Received Qty: | | 27.0 | | | |
| Gen District: | | 502 | | | |
| Gen District Office Name: | | TIMMINS DISTRICT OFFICE 502 | | | |
| Gen Region Code: | | 06 | | | |
| Gen Region Office Name: | | NORTHERN REGION | | | |
| NAICS Code: | | 448199 | | | |
| NAICS Desc: | | ALL OTHER CLOTHING STORES | | | |
| Waste Code: | | 261 | | | |
| Waste Class: | | PHARMACEUTICALS | | | |
| Waste Char: | | L | | | |
| Waste Charac Desc: | | LIQUID INDUSTRIAL WASTE | | | |
| Count Manifests: | | 4 | | | |
| Sum Received Qty: | | 13.0 | | | |
| Gen District: | | 502 | | | |
| Gen District Office Name: | | TIMMINS DISTRICT OFFICE 502 | | | |
| Gen Region Code: | | 06 | | | |
| Gen Region Office Name: | | NORTHERN REGION | | | |
| NAICS Code: | | 448199 | | | |
| NAICS Desc: | | ALL OTHER CLOTHING STORES | | | |
| Waste Code: | | 263 | | | |
| Waste Class: | | ORGANIC LABORATORY CHEMICALS | | | |
| Waste Char: | | A | | | |
| Waste Charac Desc: | | ACUTELY HAZARDOUS WASTE CHEM. | | | |
| Count Manifests: | | 2 | | | |
| Sum Received Qty: | | 74.0 | | | |
| Gen District: | | 503 | | | |
| Gen District Office Name: | | SAULT STE. MARIE AREA OFFICE 503 | | | |
| Gen Region Code: | | 06 | | | |
| Gen Region Office Name: | | NORTHERN REGION | | | |
| NAICS Code: | | 448199 | | | |
| NAICS Desc: | | ALL OTHER CLOTHING STORES | | | |

| <i>Map Key</i> | <i>Number of Records</i> | <i>Direction/ Distance (m)</i> | <i>Elev/Diff (m)</i> | <i>Site</i> | <i>DB</i> |
|----------------------------------|--------------------------|--------------------------------|----------------------|-------------|-----------|
| Waste Code: | | 261 | | | |
| Waste Class: | | PHARMACEUTICALS | | | |
| Waste Char: | | L | | | |
| Waste Charac Desc: | | LIQUID INDUSTRIAL WASTE | | | |
| Count Manifests: | | 3 | | | |
| Sum Received Qty: | | 11.0 | | | |
| Gen District: | | 504 | | | |
| Gen District Office Name: | | NORTH BAY AREA OFFIC0 504 | | | |
| Gen Region Code: | | 06 | | | |
| Gen Region Office Name: | | NORTHERN REGION | | | |
| NAICS Code: | | 448199 | | | |
| NAICS Desc: | | ALL OTHER CLOTHING STORES | | | |
| Waste Code: | | 146 | | | |
| Waste Class: | | OTHER SPECIFIED INORGANICS | | | |
| Waste Char: | | T | | | |
| Waste Charac Desc: | | LEACHATE TOXIC | | | |
| Count Manifests: | | 2 | | | |
| Sum Received Qty: | | 54.0 | | | |
| Gen District: | | 504 | | | |
| Gen District Office Name: | | NORTH BAY AREA OFFIC0 504 | | | |
| Gen Region Code: | | 06 | | | |
| Gen Region Office Name: | | NORTHERN REGION | | | |
| NAICS Code: | | 448199 | | | |
| NAICS Desc: | | ALL OTHER CLOTHING STORES | | | |
| Waste Code: | | 212 | | | |
| Waste Class: | | ALIPHATIC SOLVENTS | | | |
| Waste Char: | | I | | | |
| Waste Charac Desc: | | IGNITABLE | | | |
| Count Manifests: | | 3 | | | |
| Sum Received Qty: | | 129.0 | | | |
| Gen District: | | 504 | | | |
| Gen District Office Name: | | NORTH BAY AREA OFFIC0 504 | | | |
| Gen Region Code: | | 06 | | | |
| Gen Region Office Name: | | NORTHERN REGION | | | |
| NAICS Code: | | 448199 | | | |
| NAICS Desc: | | ALL OTHER CLOTHING STORES | | | |
| Waste Code: | | 269 | | | |
| Waste Class: | | NON-HALOGENATED PESTICIDES | | | |
| Waste Char: | | T | | | |
| Waste Charac Desc: | | LEACHATE TOXIC | | | |
| Count Manifests: | | 1 | | | |
| Sum Received Qty: | | 4.0 | | | |
| Gen District: | | 504 | | | |
| Gen District Office Name: | | NORTH BAY AREA OFFIC0 504 | | | |
| Gen Region Code: | | 06 | | | |
| Gen Region Office Name: | | NORTHERN REGION | | | |
| NAICS Code: | | 448199 | | | |
| NAICS Desc: | | ALL OTHER CLOTHING STORES | | | |
| Waste Code: | | 331 | | | |
| Waste Class: | | WASTE COMPRESSED GASES | | | |
| Waste Char: | | I | | | |
| Waste Charac Desc: | | IGNITABLE | | | |
| Count Manifests: | | 6 | | | |
| Sum Received Qty: | | 86.0 | | | |
| Gen District: | | 403 | | | |
| Gen District Office Name: | | CORNWALL AREA OFFICE 403 | | | |
| Gen Region Code: | | 04 | | | |
| Gen Region Office Name: | | EASTERN REGION | | | |
| NAICS Code: | | 541380 | | | |
| NAICS Desc: | | TESTING LABORATORIES | | | |
| Waste Code: | | 312 | | | |

| <i>Map Key</i> | <i>Number of Records</i> | <i>Direction/ Distance (m)</i> | <i>Elev/Diff (m)</i> | <i>Site</i> | <i>DB</i> |
|----------------------------------|--------------------------|---------------------------------|----------------------|-------------|-----------|
| Waste Class: | | PATHOLOGICAL WASTES | | | |
| Waste Char: | | P | | | |
| Waste Charac Desc: | | PATHOLOGICAL | | | |
| Count Manifests: | | 1 | | | |
| Sum Received Qty: | | 42.6 | | | |
| Gen District: | | 305 | | | |
| Gen District Office Name: | | HALTON-PEEL DISTRICT OFFICE 305 | | | |
| Gen Region Code: | | 03 | | | |
| Gen Region Office Name: | | CENTRAL REGION | | | |
| NAICS Code: | | 621110 | | | |
| NAICS Desc: | | OFFICES OF PHYSICIANS | | | |
| Waste Code: | | 261 | | | |
| Waste Class: | | PHARMACEUTICALS | | | |
| Waste Char: | | A | | | |
| Waste Charac Desc: | | ACUTELY HAZARDOUS WASTE CHEM. | | | |
| Count Manifests: | | 1 | | | |
| Sum Received Qty: | | 5.0 | | | |
| Gen District: | | 402 | | | |
| Gen District Office Name: | | OTTAWA DISTRICT OFFICE 402 | | | |
| Gen Region Code: | | 04 | | | |
| Gen Region Office Name: | | EASTERN REGION | | | |
| NAICS Code: | | 811111 | | | |
| NAICS Desc: | | GENERAL AUTOMOTIVE REPAIR | | | |
| Waste Code: | | 146 | | | |
| Waste Class: | | OTHER SPECIFIED INORGANICS | | | |
| Waste Char: | | T | | | |
| Waste Charac Desc: | | LEACHATE TOXIC | | | |
| Count Manifests: | | 2 | | | |
| Sum Received Qty: | | 3.0 | | | |
| Gen District: | | 402 | | | |
| Gen District Office Name: | | OTTAWA DISTRICT OFFICE 402 | | | |
| Gen Region Code: | | 04 | | | |
| Gen Region Office Name: | | EASTERN REGION | | | |
| NAICS Code: | | 811111 | | | |
| NAICS Desc: | | GENERAL AUTOMOTIVE REPAIR | | | |
| Waste Code: | | 263 | | | |
| Waste Class: | | ORGANIC LABORATORY CHEMICALS | | | |
| Waste Char: | | L | | | |
| Waste Charac Desc: | | LIQUID INDUSTRIAL WASTE | | | |
| Count Manifests: | | 4 | | | |
| Sum Received Qty: | | 18.0 | | | |
| Gen District: | | 401 | | | |
| Gen District Office Name: | | KINGSTON DISTRICT OFFICE 401 | | | |
| Gen Region Code: | | 04 | | | |
| Gen Region Office Name: | | EASTERN REGION | | | |
| NAICS Code: | | 912120 | | | |
| NAICS Desc: | | | | | |
| Waste Code: | | 312 | | | |
| Waste Class: | | PATHOLOGICAL WASTES | | | |
| Waste Char: | | P | | | |
| Waste Charac Desc: | | PATHOLOGICAL | | | |
| Count Manifests: | | 1 | | | |
| Sum Received Qty: | | 28.0 | | | |
| Gen District: | | 402 | | | |
| Gen District Office Name: | | OTTAWA DISTRICT OFFICE 402 | | | |
| Gen Region Code: | | 04 | | | |
| Gen Region Office Name: | | EASTERN REGION | | | |
| NAICS Code: | | 912120 | | | |
| NAICS Desc: | | | | | |
| Waste Code: | | 312 | | | |
| Waste Class: | | PATHOLOGICAL WASTES | | | |

| <i>Map Key</i> | <i>Number of Records</i> | <i>Direction/ Distance (m)</i> | <i>Elev/Diff (m)</i> | <i>Site</i> | <i>DB</i> |
|----------------------------------|--------------------------|---|----------------------|-------------|-----------|
| Waste Char: | | P | | | |
| Waste Charac Desc: | | PATHOLOGICAL | | | |
| Count Manifests: | | 2 | | | |
| Sum Received Qty: | | 164.1 | | | |
| Gen District: | | 202 | | | |
| Gen District Office Name: | | GUELPH DISTRICT OFFICE 202 | | | |
| Gen Region Code: | | 02 | | | |
| Gen Region Office Name: | | WEST-CENTRAL REGION | | | |
| NAICS Code: | | 623110 | | | |
| NAICS Desc: | | | | | |
| Waste Code: | | 261 | | | |
| Waste Class: | | PHARMACEUTICALS | | | |
| Waste Char: | | A | | | |
| Waste Charac Desc: | | ACUTELY HAZARDOUS WASTE CHEM. | | | |
| Count Manifests: | | 1 | | | |
| Sum Received Qty: | | 21.4 | | | |
| Gen District: | | 401 | | | |
| Gen District Office Name: | | KINGSTON DISTRICT OFFICE 401 | | | |
| Gen Region Code: | | 04 | | | |
| Gen Region Office Name: | | EASTERN REGION | | | |
| NAICS Code: | | 623110 | | | |
| NAICS Desc: | | | | | |
| Waste Code: | | 261 | | | |
| Waste Class: | | PHARMACEUTICALS | | | |
| Waste Char: | | A | | | |
| Waste Charac Desc: | | ACUTELY HAZARDOUS WASTE CHEM. | | | |
| Count Manifests: | | 8 | | | |
| Sum Received Qty: | | 107.7 | | | |
| Gen District: | | 402 | | | |
| Gen District Office Name: | | OTTAWA DISTRICT OFFICE 402 | | | |
| Gen Region Code: | | 04 | | | |
| Gen Region Office Name: | | EASTERN REGION | | | |
| NAICS Code: | | 418990 | | | |
| NAICS Desc: | | ALL OTHER WHOLESALER-DISTRIBUTORS | | | |
| Waste Code: | | 263 | | | |
| Waste Class: | | ORGANIC LABORATORY CHEMICALS | | | |
| Waste Char: | | L | | | |
| Waste Charac Desc: | | LIQUID INDUSTRIAL WASTE | | | |
| Count Manifests: | | 2 | | | |
| Sum Received Qty: | | 128.0 | | | |
| Gen District: | | 402 | | | |
| Gen District Office Name: | | OTTAWA DISTRICT OFFICE 402 | | | |
| Gen Region Code: | | 04 | | | |
| Gen Region Office Name: | | EASTERN REGION | | | |
| NAICS Code: | | 418990 | | | |
| NAICS Desc: | | ALL OTHER WHOLESALER-DISTRIBUTORS | | | |
| Waste Code: | | 269 | | | |
| Waste Class: | | NON-HALOGENATED PESTICIDES | | | |
| Waste Char: | | T | | | |
| Waste Charac Desc: | | LEACHATE TOXIC | | | |
| Count Manifests: | | 1 | | | |
| Sum Received Qty: | | 12.0 | | | |
| Gen District: | | 401 | | | |
| Gen District Office Name: | | KINGSTON DISTRICT OFFICE 401 | | | |
| Gen Region Code: | | 04 | | | |
| Gen Region Office Name: | | EASTERN REGION | | | |
| NAICS Code: | | 451130 | | | |
| NAICS Desc: | | SEWING, NEEDLEWORK AND PIECE GOODS STORES | | | |
| Waste Code: | | 331 | | | |
| Waste Class: | | WASTE COMPRESSED GASES | | | |
| Waste Char: | | L | | | |

| Map Key | Number of Records | Direction/ Distance (m) | Elev/Diff (m) | Site | DB |
|----------------------------------|---|------------------------------------|--------------------------|-------------|-----------|
| Waste Charac Desc: | | LIQUID INDUSTRIAL WASTE | | | |
| Count Manifests: | 1 | | | | |
| Sum Received Qty: | 6.0 | | | | |
| Gen District: | 402 | | | | |
| Gen District Office Name: | OTTAWA DISTRICT OFFICE 402 | | | | |
| Gen Region Code: | 04 | | | | |
| Gen Region Office Name: | EASTERN REGION | | | | |
| NAICS Code: | 451130 | | | | |
| NAICS Desc: | SEWING, NEEDLEWORK AND PIECE GOODS STORES | | | | |
| Waste Code: | 145 | | | | |
| Waste Class: | PAINT/PIGMENT/COATING RESIDUES | | | | |
| Waste Char: | L | | | | |
| Waste Charac Desc: | LIQUID INDUSTRIAL WASTE | | | | |
| Count Manifests: | 16 | | | | |
| Sum Received Qty: | 1590.0 | | | | |
| Gen District: | 403 | | | | |
| Gen District Office Name: | CORNWALL AREA OFFICE 403 | | | | |
| Gen Region Code: | 04 | | | | |
| Gen Region Office Name: | EASTERN REGION | | | | |
| NAICS Code: | 451130 | | | | |
| NAICS Desc: | SEWING, NEEDLEWORK AND PIECE GOODS STORES | | | | |
| Waste Code: | 145 | | | | |
| Waste Class: | PAINT/PIGMENT/COATING RESIDUES | | | | |
| Waste Char: | L | | | | |
| Waste Charac Desc: | LIQUID INDUSTRIAL WASTE | | | | |
| Count Manifests: | 3 | | | | |
| Sum Received Qty: | 285.0 | | | | |
| Gen District: | 403 | | | | |
| Gen District Office Name: | CORNWALL AREA OFFICE 403 | | | | |
| Gen Region Code: | 04 | | | | |
| Gen Region Office Name: | EASTERN REGION | | | | |
| NAICS Code: | 451130 | | | | |
| NAICS Desc: | SEWING, NEEDLEWORK AND PIECE GOODS STORES | | | | |
| Waste Code: | 331 | | | | |
| Waste Class: | WASTE COMPRESSED GASES | | | | |
| Waste Char: | I | | | | |
| Waste Charac Desc: | IGNITABLE | | | | |
| Count Manifests: | 3 | | | | |
| Sum Received Qty: | 146.0 | | | | |
| Gen District: | 805 | | | | |
| Gen District Office Name: | QUEBEC | | | | |
| Gen Region Code: | 04 | | | | |
| Gen Region Office Name: | EASTERN REGION | | | | |
| NAICS Code: | 451130 | | | | |
| NAICS Desc: | SEWING, NEEDLEWORK AND PIECE GOODS STORES | | | | |
| Waste Code: | 263 | | | | |
| Waste Class: | ORGANIC LABORATORY CHEMICALS | | | | |
| Waste Char: | A | | | | |
| Waste Charac Desc: | ACUTELY HAZARDOUS WASTE CHEM. | | | | |
| Count Manifests: | 1 | | | | |
| Sum Received Qty: | 2.0 | | | | |
| Gen District: | 805 | | | | |
| Gen District Office Name: | QUEBEC | | | | |
| Gen Region Code: | 04 | | | | |
| Gen Region Office Name: | EASTERN REGION | | | | |
| NAICS Code: | 451130 | | | | |
| NAICS Desc: | SEWING, NEEDLEWORK AND PIECE GOODS STORES | | | | |
| Waste Code: | 331 | | | | |
| Waste Class: | WASTE COMPRESSED GASES | | | | |
| Waste Char: | I | | | | |
| Waste Charac Desc: | IGNITABLE | | | | |

| <i>Map Key</i> | <i>Number of Records</i> | <i>Direction/ Distance (m)</i> | <i>Elev/Diff (m)</i> | <i>Site</i> | <i>DB</i> |
|----------------------------------|---|--------------------------------|----------------------|-------------|-----------|
| Count Manifests: | 1 | | | | |
| Sum Received Qty: | 122.0 | | | | |
| Gen District: | 503 | | | | |
| Gen District Office Name: | SAULT STE. MARIE AREA OFFICE 503 | | | | |
| Gen Region Code: | 06 | | | | |
| Gen Region Office Name: | NORTHERN REGION | | | | |
| NAICS Code: | 451130 | | | | |
| NAICS Desc: | SEWING, NEEDLEWORK AND PIECE GOODS STORES | | | | |
| Waste Code: | 145 | | | | |
| Waste Class: | PAINT/PIGMENT/COATING RESIDUES | | | | |
| Waste Char: | L | | | | |
| Waste Charac Desc: | LIQUID INDUSTRIAL WASTE | | | | |
| Count Manifests: | 1 | | | | |
| Sum Received Qty: | 267.0 | | | | |
| Gen District: | 301 | | | | |
| Gen District Office Name: | TORONTO DISTRICT OFFICE 301 | | | | |
| Gen Region Code: | 03 | | | | |
| Gen Region Office Name: | CENTRAL REGION | | | | |
| NAICS Code: | 621210 | | | | |
| NAICS Desc: | OFFICES OF DENTISTS | | | | |
| Waste Code: | 312 | | | | |
| Waste Class: | PATHOLOGICAL WASTES | | | | |
| Waste Char: | P | | | | |
| Waste Charac Desc: | PATHOLOGICAL | | | | |
| Count Manifests: | 3 | | | | |
| Sum Received Qty: | 20.5 | | | | |
| Gen District: | 301 | | | | |
| Gen District Office Name: | TORONTO DISTRICT OFFICE 301 | | | | |
| Gen Region Code: | 03 | | | | |
| Gen Region Office Name: | CENTRAL REGION | | | | |
| NAICS Code: | 446110 | | | | |
| NAICS Desc: | | | | | |
| Waste Code: | 312 | | | | |
| Waste Class: | PATHOLOGICAL WASTES | | | | |
| Waste Char: | P | | | | |
| Waste Charac Desc: | PATHOLOGICAL | | | | |
| Count Manifests: | 8 | | | | |
| Sum Received Qty: | 90.78 | | | | |
| Gen District: | 306 | | | | |
| Gen District Office Name: | YORK DURHAM DISTRICT OFFICE 306 | | | | |
| Gen Region Code: | 03 | | | | |
| Gen Region Office Name: | CENTRAL REGION | | | | |
| NAICS Code: | 621610 | | | | |
| NAICS Desc: | | | | | |
| Waste Code: | 261 | | | | |
| Waste Class: | PHARMACEUTICALS | | | | |
| Waste Char: | A | | | | |
| Waste Charac Desc: | ACUTELY HAZARDOUS WASTE CHEM. | | | | |
| Count Manifests: | 2 | | | | |
| Sum Received Qty: | 20.08 | | | | |
| Gen District: | 306 | | | | |
| Gen District Office Name: | YORK DURHAM DISTRICT OFFICE 306 | | | | |
| Gen Region Code: | 03 | | | | |
| Gen Region Office Name: | CENTRAL REGION | | | | |
| NAICS Code: | 621610 | | | | |
| NAICS Desc: | | | | | |
| Waste Code: | 312 | | | | |
| Waste Class: | PATHOLOGICAL WASTES | | | | |
| Waste Char: | P | | | | |
| Waste Charac Desc: | PATHOLOGICAL | | | | |
| Count Manifests: | 3 | | | | |

| <i>Map Key</i> | <i>Number of Records</i> | <i>Direction/ Distance (m)</i> | <i>Elev/Diff (m)</i> | <i>Site</i> | <i>DB</i> |
|----------------------------------|--------------------------|---|----------------------|-------------|-----------|
| Sum Received Qty: | | 33.16 | | | |
| Gen District: | | 401 | | | |
| Gen District Office Name: | | KINGSTON DISTRICT OFFICE 401 | | | |
| Gen Region Code: | | 04 | | | |
| Gen Region Office Name: | | EASTERN REGION | | | |
| NAICS Code: | | 621610 | | | |
| NAICS Desc: | | | | | |
| Waste Code: | | 261 | | | |
| Waste Class: | | PHARMACEUTICALS | | | |
| Waste Char: | | A | | | |
| Waste Charac Desc: | | ACUTELY HAZARDOUS WASTE CHEM. | | | |
| Count Manifests: | | 1 | | | |
| Sum Received Qty: | | 4.5 | | | |
| Gen District: | | 403 | | | |
| Gen District Office Name: | | CORNWALL AREA OFFICE 403 | | | |
| Gen Region Code: | | 04 | | | |
| Gen Region Office Name: | | EASTERN REGION | | | |
| NAICS Code: | | 621610 | | | |
| NAICS Desc: | | | | | |
| Waste Code: | | 261 | | | |
| Waste Class: | | PHARMACEUTICALS | | | |
| Waste Char: | | A | | | |
| Waste Charac Desc: | | ACUTELY HAZARDOUS WASTE CHEM. | | | |
| Count Manifests: | | 10 | | | |
| Sum Received Qty: | | 119.72 | | | |
| Gen District: | | 402 | | | |
| Gen District Office Name: | | OTTAWA DISTRICT OFFICE 402 | | | |
| Gen Region Code: | | 04 | | | |
| Gen Region Office Name: | | EASTERN REGION | | | |
| NAICS Code: | | 414510 | | | |
| NAICS Desc: | | PHARMACEUTICALS AND PHARMACY SUPPLIES WHOLESALER-DISTRIBUTORS | | | |
| Waste Code: | | 312 | | | |
| Waste Class: | | PATHOLOGICAL WASTES | | | |
| Waste Char: | | P | | | |
| Waste Charac Desc: | | PATHOLOGICAL | | | |
| Count Manifests: | | 56 | | | |
| Sum Received Qty: | | 2910.1 | | | |
| Gen District: | | 805 | | | |
| Gen District Office Name: | | QUEBEC | | | |
| Gen Region Code: | | 04 | | | |
| Gen Region Office Name: | | EASTERN REGION | | | |
| NAICS Code: | | 911110 | | | |
| NAICS Desc: | | | | | |
| Waste Code: | | 146 | | | |
| Waste Class: | | OTHER SPECIFIED INORGANICS | | | |
| Waste Char: | | T | | | |
| Waste Charac Desc: | | LEACHATE TOXIC | | | |
| Count Manifests: | | 1 | | | |
| Sum Received Qty: | | 12.0 | | | |
| Gen District: | | 503 | | | |
| Gen District Office Name: | | SAULT STE. MARIE AREA OFFICE 503 | | | |
| Gen Region Code: | | 06 | | | |
| Gen Region Office Name: | | NORTHERN REGION | | | |
| NAICS Code: | | 115310 | | | |
| NAICS Desc: | | SUPPORT ACTIVITIES FOR FORESTRY | | | |
| Waste Code: | | 263 | | | |
| Waste Class: | | ORGANIC LABORATORY CHEMICALS | | | |
| Waste Char: | | L | | | |
| Waste Charac Desc: | | LIQUID INDUSTRIAL WASTE | | | |
| Count Manifests: | | 1 | | | |
| Sum Received Qty: | | 6.0 | | | |

| <i>Map Key</i> | <i>Number of Records</i> | <i>Direction/ Distance (m)</i> | <i>Elev/Diff (m)</i> | <i>Site</i> | <i>DB</i> |
|----------------------------------|--------------------------|---|----------------------|-------------|-----------|
| Gen District: | | 401 | | | |
| Gen District Office Name: | | KINGSTON DISTRICT OFFICE 401 | | | |
| Gen Region Code: | | 04 | | | |
| Gen Region Office Name: | | EASTERN REGION | | | |
| NAICS Code: | | 325610 | | | |
| NAICS Desc: | | SOAP AND CLEANING COMPOUND MANUFACTURING | | | |
| Waste Code: | | 148 | | | |
| Waste Class: | | INORGANIC LABORATORY CHEMICALS | | | |
| Waste Char: | | C | | | |
| Waste Charac Desc: | | CORROSIVE | | | |
| Count Manifests: | | 1 | | | |
| Sum Received Qty: | | 366.0 | | | |
| Gen District: | | 401 | | | |
| Gen District Office Name: | | KINGSTON DISTRICT OFFICE 401 | | | |
| Gen Region Code: | | 04 | | | |
| Gen Region Office Name: | | EASTERN REGION | | | |
| NAICS Code: | | 325610 | | | |
| NAICS Desc: | | SOAP AND CLEANING COMPOUND MANUFACTURING | | | |
| Waste Code: | | 252 | | | |
| Waste Class: | | WASTE OILS & LUBRICANTS | | | |
| Waste Char: | | L | | | |
| Waste Charac Desc: | | LIQUID INDUSTRIAL WASTE | | | |
| Count Manifests: | | 2 | | | |
| Sum Received Qty: | | 790.0 | | | |
| Gen District: | | 301 | | | |
| Gen District Office Name: | | TORONTO DISTRICT OFFICE 301 | | | |
| Gen Region Code: | | 03 | | | |
| Gen Region Office Name: | | CENTRAL REGION | | | |
| NAICS Code: | | 541710 | | | |
| NAICS Desc: | | RESEARCH AND DEVELOPMENT IN THE PHYSICAL, ENGINEERING AND LIFE SCIENCES | | | |
| Waste Code: | | 312 | | | |
| Waste Class: | | PATHOLOGICAL WASTES | | | |
| Waste Char: | | P | | | |
| Waste Charac Desc: | | PATHOLOGICAL | | | |
| Count Manifests: | | 2 | | | |
| Sum Received Qty: | | 331.7 | | | |
| Gen District: | | 402 | | | |
| Gen District Office Name: | | OTTAWA DISTRICT OFFICE 402 | | | |
| Gen Region Code: | | 04 | | | |
| Gen Region Office Name: | | EASTERN REGION | | | |
| NAICS Code: | | 621390 | | | |
| NAICS Desc: | | OFFICES OF ALL OTHER HEALTH PRACTITIONERS | | | |
| Waste Code: | | 264 | | | |
| Waste Class: | | PHOTOPROCESSING WASTES | | | |
| Waste Char: | | L | | | |
| Waste Charac Desc: | | LIQUID INDUSTRIAL WASTE | | | |
| Count Manifests: | | 2 | | | |
| Sum Received Qty: | | 40.8 | | | |
| Gen District: | | 202 | | | |
| Gen District Office Name: | | GUELPH DISTRICT OFFICE 202 | | | |
| Gen Region Code: | | 02 | | | |
| Gen Region Office Name: | | WEST-CENTRAL REGION | | | |
| NAICS Code: | | 621510 | | | |
| NAICS Desc: | | MEDICAL AND DIAGNOSTIC LABORATORIES | | | |
| Waste Code: | | 312 | | | |
| Waste Class: | | PATHOLOGICAL WASTES | | | |
| Waste Char: | | P | | | |
| Waste Charac Desc: | | PATHOLOGICAL | | | |
| Count Manifests: | | 5 | | | |
| Sum Received Qty: | | 113.1 | | | |

| <i>Map Key</i> | <i>Number of Records</i> | <i>Direction/ Distance (m)</i> | <i>Elev/Diff (m)</i> | <i>Site</i> | <i>DB</i> |
|----------------------------------|--------------------------|-------------------------------------|----------------------|-------------|-----------|
| Gen District: | | 401 | | | |
| Gen District Office Name: | | KINGSTON DISTRICT OFFICE 401 | | | |
| Gen Region Code: | | 04 | | | |
| Gen Region Office Name: | | EASTERN REGION | | | |
| NAICS Code: | | 452991 | | | |
| NAICS Desc: | | HOME AND AUTO SUPPLIES STORES | | | |
| Waste Code: | | 148 | | | |
| Waste Class: | | INORGANIC LABORATORY CHEMICALS | | | |
| Waste Char: | | A | | | |
| Waste Charac Desc: | | ACUTELY HAZARDOUS WASTE CHEM. | | | |
| Count Manifests: | | 1 | | | |
| Sum Received Qty: | | 8.0 | | | |
| Gen District: | | 301 | | | |
| Gen District Office Name: | | TORONTO DISTRICT OFFICE 301 | | | |
| Gen Region Code: | | 03 | | | |
| Gen Region Office Name: | | CENTRAL REGION | | | |
| NAICS Code: | | 621510 | | | |
| NAICS Desc: | | MEDICAL AND DIAGNOSTIC LABORATORIES | | | |
| Waste Code: | | 211 | | | |
| Waste Class: | | AROMATIC SOLVENTS | | | |
| Waste Char: | | H | | | |
| Waste Charac Desc: | | HAZARDOUS INDUSTRIAL WASTE | | | |
| Count Manifests: | | 1 | | | |
| Sum Received Qty: | | 240.0 | | | |
| Gen District: | | 301 | | | |
| Gen District Office Name: | | TORONTO DISTRICT OFFICE 301 | | | |
| Gen Region Code: | | 03 | | | |
| Gen Region Office Name: | | CENTRAL REGION | | | |
| NAICS Code: | | 621510 | | | |
| NAICS Desc: | | MEDICAL AND DIAGNOSTIC LABORATORIES | | | |
| Waste Code: | | 312 | | | |
| Waste Class: | | PATHOLOGICAL WASTES | | | |
| Waste Char: | | P | | | |
| Waste Charac Desc: | | PATHOLOGICAL | | | |
| Count Manifests: | | 6 | | | |
| Sum Received Qty: | | 688.3 | | | |
| Gen District: | | 401 | | | |
| Gen District Office Name: | | KINGSTON DISTRICT OFFICE 401 | | | |
| Gen Region Code: | | 04 | | | |
| Gen Region Office Name: | | EASTERN REGION | | | |
| NAICS Code: | | 621510 | | | |
| NAICS Desc: | | MEDICAL AND DIAGNOSTIC LABORATORIES | | | |
| Waste Code: | | 263 | | | |
| Waste Class: | | ORGANIC LABORATORY CHEMICALS | | | |
| Waste Char: | | I | | | |
| Waste Charac Desc: | | IGNITABLE | | | |
| Count Manifests: | | 6 | | | |
| Sum Received Qty: | | 47.0 | | | |
| Gen District: | | 805 | | | |
| Gen District Office Name: | | QUEBEC | | | |
| Gen Region Code: | | 04 | | | |
| Gen Region Office Name: | | EASTERN REGION | | | |
| NAICS Code: | | 611210 | | | |
| NAICS Desc: | | | | | |
| Waste Code: | | 263 | | | |
| Waste Class: | | ORGANIC LABORATORY CHEMICALS | | | |
| Waste Char: | | L | | | |
| Waste Charac Desc: | | LIQUID INDUSTRIAL WASTE | | | |
| Count Manifests: | | 1 | | | |
| Sum Received Qty: | | 141.0 | | | |
| Gen District: | | 805 | | | |

| <i>Map Key</i> | <i>Number of Records</i> | <i>Direction/ Distance (m)</i> | <i>Elev/Diff (m)</i> | <i>Site</i> | <i>DB</i> |
|----------------------------------|--------------------------|---|----------------------|-------------|-----------|
| Gen District Office Name: | | QUEBEC | | | |
| Gen Region Code: | | 04 | | | |
| Gen Region Office Name: | | EASTERN REGION | | | |
| NAICS Code: | | 611210 | | | |
| NAICS Desc: | | | | | |
| Waste Code: | | 331 | | | |
| Waste Class: | | WASTE COMPRESSED GASES | | | |
| Waste Char: | | I | | | |
| Waste Charac Desc: | | IGNITABLE | | | |
| Count Manifests: | | 1 | | | |
| Sum Received Qty: | | 6.0 | | | |
| Gen District: | | 403 | | | |
| Gen District Office Name: | | CORNWALL AREA OFFICE 403 | | | |
| Gen Region Code: | | 04 | | | |
| Gen Region Office Name: | | EASTERN REGION | | | |
| NAICS Code: | | 444110 | | | |
| NAICS Desc: | | HOME CENTRES | | | |
| Waste Code: | | 312 | | | |
| Waste Class: | | PATHOLOGICAL WASTES | | | |
| Waste Char: | | P | | | |
| Waste Charac Desc: | | PATHOLOGICAL | | | |
| Count Manifests: | | 1 | | | |
| Sum Received Qty: | | 3.0 | | | |
| Gen District: | | 501 | | | |
| Gen District Office Name: | | SUDBURY DISTRICT OFFICE 501 | | | |
| Gen Region Code: | | 06 | | | |
| Gen Region Office Name: | | NORTHERN REGION | | | |
| NAICS Code: | | 444110 | | | |
| NAICS Desc: | | HOME CENTRES | | | |
| Waste Code: | | 331 | | | |
| Waste Class: | | WASTE COMPRESSED GASES | | | |
| Waste Char: | | L | | | |
| Waste Charac Desc: | | LIQUID INDUSTRIAL WASTE | | | |
| Count Manifests: | | 3 | | | |
| Sum Received Qty: | | 135.0 | | | |
| Gen District: | | 401 | | | |
| Gen District Office Name: | | KINGSTON DISTRICT OFFICE 401 | | | |
| Gen Region Code: | | 04 | | | |
| Gen Region Office Name: | | EASTERN REGION | | | |
| NAICS Code: | | 611110 | | | |
| NAICS Desc: | | ELEMENTARY AND SECONDARY SCHOOLS | | | |
| Waste Code: | | 312 | | | |
| Waste Class: | | PATHOLOGICAL WASTES | | | |
| Waste Char: | | P | | | |
| Waste Charac Desc: | | PATHOLOGICAL | | | |
| Count Manifests: | | 17 | | | |
| Sum Received Qty: | | 14111.96 | | | |
| Gen District: | | 402 | | | |
| Gen District Office Name: | | OTTAWA DISTRICT OFFICE 402 | | | |
| Gen Region Code: | | 04 | | | |
| Gen Region Office Name: | | EASTERN REGION | | | |
| NAICS Code: | | 621990 | | | |
| NAICS Desc: | | ALL OTHER AMBULATORY HEALTH CARE SERVICES | | | |
| Waste Code: | | 312 | | | |
| Waste Class: | | PATHOLOGICAL WASTES | | | |
| Waste Char: | | P | | | |
| Waste Charac Desc: | | PATHOLOGICAL | | | |
| Count Manifests: | | 190 | | | |
| Sum Received Qty: | | 12968.72 | | | |
| Gen District: | | 403 | | | |
| Gen District Office Name: | | CORNWALL AREA OFFICE 403 | | | |

| <i>Map Key</i> | <i>Number of Records</i> | <i>Direction/ Distance (m)</i> | <i>Elev/Diff (m)</i> | <i>Site</i> | <i>DB</i> |
|----------------------------------|--------------------------|--|--------------------------|-------------|-----------|
| Gen Region Code: | | 04 | | | |
| Gen Region Office Name: | | EASTERN REGION | | | |
| NAICS Code: | | 621990 | | | |
| NAICS Desc: | | ALL OTHER AMBULATORY HEALTH CARE SERVICES | | | |
| Waste Code: | | 261 | | | |
| Waste Class: | | PHARMACEUTICALS | | | |
| Waste Char: | | A | | | |
| Waste Charac Desc: | | ACUTELY HAZARDOUS WASTE CHEM. | | | |
| Count Manifests: | | 14 | | | |
| Sum Received Qty: | | 464.08 | | | |
| Gen District: | | 401 | | | |
| Gen District Office Name: | | KINGSTON DISTRICT OFFICE 401 | | | |
| Gen Region Code: | | 04 | | | |
| Gen Region Office Name: | | EASTERN REGION | | | |
| NAICS Code: | | 621494 | | | |
| NAICS Desc: | | | | | |
| Waste Code: | | 261 | | | |
| Waste Class: | | PHARMACEUTICALS | | | |
| Waste Char: | | A | | | |
| Waste Charac Desc: | | ACUTELY HAZARDOUS WASTE CHEM. | | | |
| Count Manifests: | | 50 | | | |
| Sum Received Qty: | | 1557.12 | | | |
| Gen District: | | 401 | | | |
| Gen District Office Name: | | KINGSTON DISTRICT OFFICE 401 | | | |
| Gen Region Code: | | 04 | | | |
| Gen Region Office Name: | | EASTERN REGION | | | |
| NAICS Code: | | 325610 | | | |
| NAICS Desc: | | SOAP AND CLEANING COMPOUND MANUFACTURING | | | |
| Waste Code: | | 263 | | | |
| Waste Class: | | ORGANIC LABORATORY CHEMICALS | | | |
| Waste Char: | | L | | | |
| Waste Charac Desc: | | LIQUID INDUSTRIAL WASTE | | | |
| Count Manifests: | | 3 | | | |
| Sum Received Qty: | | 1069.0 | | | |
| Gen District: | | 402 | | | |
| Gen District Office Name: | | OTTAWA DISTRICT OFFICE 402 | | | |
| Gen Region Code: | | 04 | | | |
| Gen Region Office Name: | | EASTERN REGION | | | |
| NAICS Code: | | 452999 | | | |
| NAICS Desc: | | ALL OTHER MISCELLANEOUS GENERAL MERCHANDISE STORES | | | |
| Waste Code: | | 148 | | | |
| Waste Class: | | INORGANIC LABORATORY CHEMICALS | | | |
| Waste Char: | | C | | | |
| Waste Charac Desc: | | CORROSIVE | | | |
| Count Manifests: | | 2 | | | |
| Sum Received Qty: | | 4.0 | | | |
| Gen District: | | 402 | | | |
| Gen District Office Name: | | OTTAWA DISTRICT OFFICE 402 | | | |
| Gen Region Code: | | 04 | | | |
| Gen Region Office Name: | | EASTERN REGION | | | |
| NAICS Code: | | 452999 | | | |
| NAICS Desc: | | ALL OTHER MISCELLANEOUS GENERAL MERCHANDISE STORES | | | |
| Waste Code: | | 262 | | | |
| Waste Class: | | DETERGENTS/SOAPS | | | |
| Waste Char: | | L | | | |
| Waste Charac Desc: | | LIQUID INDUSTRIAL WASTE | | | |
| Count Manifests: | | 4 | | | |
| Sum Received Qty: | | 795.0 | | | |
| Gen District: | | 805 | | | |
| Gen District Office Name: | | QUEBEC | | | |
| Gen Region Code: | | 04 | | | |

| <i>Map Key</i> | <i>Number of Records</i> | <i>Direction/ Distance (m)</i> | <i>Elev/Diff (m)</i> | <i>Site</i> | <i>DB</i> |
|----------------------------------|--------------------------|--|--------------------------|-------------|-----------|
| Gen Region Office Name: | | EASTERN REGION | | | |
| NAICS Code: | | 452999 | | | |
| NAICS Desc: | | ALL OTHER MISCELLANEOUS GENERAL MERCHANDISE STORES | | | |
| Waste Code: | | 212 | | | |
| Waste Class: | | ALIPHATIC SOLVENTS | | | |
| Waste Char: | | I | | | |
| Waste Charac Desc: | | IGNITABLE | | | |
| Count Manifests: | | 8 | | | |
| Sum Received Qty: | | 176.0 | | | |
| Gen District: | | 805 | | | |
| Gen District Office Name: | | QUEBEC | | | |
| Gen Region Code: | | 04 | | | |
| Gen Region Office Name: | | EASTERN REGION | | | |
| NAICS Code: | | 452999 | | | |
| NAICS Desc: | | ALL OTHER MISCELLANEOUS GENERAL MERCHANDISE STORES | | | |
| Waste Code: | | 252 | | | |
| Waste Class: | | WASTE OILS & LUBRICANTS | | | |
| Waste Char: | | L | | | |
| Waste Charac Desc: | | LIQUID INDUSTRIAL WASTE | | | |
| Count Manifests: | | 1 | | | |
| Sum Received Qty: | | 3.0 | | | |
| Gen District: | | 805 | | | |
| Gen District Office Name: | | QUEBEC | | | |
| Gen Region Code: | | 04 | | | |
| Gen Region Office Name: | | EASTERN REGION | | | |
| NAICS Code: | | 452999 | | | |
| NAICS Desc: | | ALL OTHER MISCELLANEOUS GENERAL MERCHANDISE STORES | | | |
| Waste Code: | | 261 | | | |
| Waste Class: | | PHARMACEUTICALS | | | |
| Waste Char: | | L | | | |
| Waste Charac Desc: | | LIQUID INDUSTRIAL WASTE | | | |
| Count Manifests: | | 3 | | | |
| Sum Received Qty: | | 18.0 | | | |
| Gen District: | | 805 | | | |
| Gen District Office Name: | | QUEBEC | | | |
| Gen Region Code: | | 04 | | | |
| Gen Region Office Name: | | EASTERN REGION | | | |
| NAICS Code: | | 452999 | | | |
| NAICS Desc: | | ALL OTHER MISCELLANEOUS GENERAL MERCHANDISE STORES | | | |
| Waste Code: | | 269 | | | |
| Waste Class: | | NON-HALOGENATED PESTICIDES | | | |
| Waste Char: | | T | | | |
| Waste Charac Desc: | | LEACHATE TOXIC | | | |
| Count Manifests: | | 3 | | | |
| Sum Received Qty: | | 14.0 | | | |
| Gen District: | | 805 | | | |
| Gen District Office Name: | | QUEBEC | | | |
| Gen Region Code: | | 04 | | | |
| Gen Region Office Name: | | EASTERN REGION | | | |
| NAICS Code: | | 452999 | | | |
| NAICS Desc: | | ALL OTHER MISCELLANEOUS GENERAL MERCHANDISE STORES | | | |
| Waste Code: | | 331 | | | |
| Waste Class: | | WASTE COMPRESSED GASES | | | |
| Waste Char: | | I | | | |
| Waste Charac Desc: | | IGNITABLE | | | |
| Count Manifests: | | 15 | | | |
| Sum Received Qty: | | 180.0 | | | |
| Gen District: | | 402 | | | |
| Gen District Office Name: | | OTTAWA DISTRICT OFFICE 402 | | | |
| Gen Region Code: | | 04 | | | |
| Gen Region Office Name: | | EASTERN REGION | | | |

| <i>Map Key</i> | <i>Number of Records</i> | <i>Direction/ Distance (m)</i> | <i>Elev/Diff (m)</i> | <i>Site</i> | <i>DB</i> |
|----------------------------------|--------------------------|--------------------------------|----------------------|-------------|-----------|
| NAICS Code: | | 453310 | | | |
| NAICS Desc: | | USED MERCHANDISE STORES | | | |
| Waste Code: | | 261 | | | |
| Waste Class: | | PHARMACEUTICALS | | | |
| Waste Char: | | L | | | |
| Waste Charac Desc: | | LIQUID INDUSTRIAL WASTE | | | |
| Count Manifests: | | 4 | | | |
| Sum Received Qty: | | 11.0 | | | |
| Gen District: | | 402 | | | |
| Gen District Office Name: | | OTTAWA DISTRICT OFFICE 402 | | | |
| Gen Region Code: | | 04 | | | |
| Gen Region Office Name: | | EASTERN REGION | | | |
| NAICS Code: | | 453310 | | | |
| NAICS Desc: | | USED MERCHANDISE STORES | | | |
| Waste Code: | | 262 | | | |
| Waste Class: | | DETERGENTS/SOAPS | | | |
| Waste Char: | | L | | | |
| Waste Charac Desc: | | LIQUID INDUSTRIAL WASTE | | | |
| Count Manifests: | | 2 | | | |
| Sum Received Qty: | | 370.0 | | | |
| Gen District: | | 401 | | | |
| Gen District Office Name: | | KINGSTON DISTRICT OFFICE 401 | | | |
| Gen Region Code: | | 04 | | | |
| Gen Region Office Name: | | EASTERN REGION | | | |
| NAICS Code: | | 541940 | | | |
| NAICS Desc: | | VETERINARY SERVICES | | | |
| Waste Code: | | 312 | | | |
| Waste Class: | | PATHOLOGICAL WASTES | | | |
| Waste Char: | | P | | | |
| Waste Charac Desc: | | PATHOLOGICAL | | | |
| Count Manifests: | | 23 | | | |
| Sum Received Qty: | | 605.43 | | | |
| Gen District: | | 402 | | | |
| Gen District Office Name: | | OTTAWA DISTRICT OFFICE 402 | | | |
| Gen Region Code: | | 04 | | | |
| Gen Region Office Name: | | EASTERN REGION | | | |
| NAICS Code: | | 541940 | | | |
| NAICS Desc: | | VETERINARY SERVICES | | | |
| Waste Code: | | 261 | | | |
| Waste Class: | | PHARMACEUTICALS | | | |
| Waste Char: | | A | | | |
| Waste Charac Desc: | | ACUTELY HAZARDOUS WASTE CHEM. | | | |
| Count Manifests: | | 50 | | | |
| Sum Received Qty: | | 595.08 | | | |
| Gen District: | | 402 | | | |
| Gen District Office Name: | | OTTAWA DISTRICT OFFICE 402 | | | |
| Gen Region Code: | | 04 | | | |
| Gen Region Office Name: | | EASTERN REGION | | | |
| NAICS Code: | | 562210 | | | |
| NAICS Desc: | | WASTE TREATMENT AND DISPOSAL | | | |
| Waste Code: | | 312 | | | |
| Waste Class: | | PATHOLOGICAL WASTES | | | |
| Waste Char: | | P | | | |
| Waste Charac Desc: | | PATHOLOGICAL | | | |
| Count Manifests: | | 2 | | | |
| Sum Received Qty: | | 23.8 | | | |
| Gen District: | | 302 | | | |
| Gen District Office Name: | | BARRIE DISTRICT OFFICE 302 | | | |
| Gen Region Code: | | 01 | | | |
| Gen Region Office Name: | | SOUTHWESTERN REGION | | | |
| NAICS Code: | | 622111 | | | |

| <i>Map Key</i> | <i>Number of Records</i> | <i>Direction/ Distance (m)</i> | <i>Elev/Diff (m)</i> | <i>Site</i> | <i>DB</i> |
|----------------------------------|--------------------------|--|--------------------------|-------------|-----------|
| NAICS Desc: | | GENERAL (EXCEPT PAEDIATRIC) HOSPITALS | | | |
| Waste Code: | | 261 | | | |
| Waste Class: | | PHARMACEUTICALS | | | |
| Waste Char: | | A | | | |
| Waste Charac Desc: | | ACUTELY HAZARDOUS WASTE CHEM. | | | |
| Count Manifests: | | 1 | | | |
| Sum Received Qty: | | 38.5 | | | |
| Gen District: | | 402 | | | |
| Gen District Office Name: | | OTTAWA DISTRICT OFFICE 402 | | | |
| Gen Region Code: | | 04 | | | |
| Gen Region Office Name: | | EASTERN REGION | | | |
| NAICS Code: | | 493190 | | | |
| NAICS Desc: | | OTHER WAREHOUSING AND STORAGE | | | |
| Waste Code: | | 261 | | | |
| Waste Class: | | PHARMACEUTICALS | | | |
| Waste Char: | | A | | | |
| Waste Charac Desc: | | ACUTELY HAZARDOUS WASTE CHEM. | | | |
| Count Manifests: | | 4 | | | |
| Sum Received Qty: | | 309.5 | | | |
| Gen District: | | 301 | | | |
| Gen District Office Name: | | TORONTO DISTRICT OFFICE 301 | | | |
| Gen Region Code: | | 03 | | | |
| Gen Region Office Name: | | CENTRAL REGION | | | |
| NAICS Code: | | 622111 | | | |
| NAICS Desc: | | GENERAL (EXCEPT PAEDIATRIC) HOSPITALS | | | |
| Waste Code: | | 261 | | | |
| Waste Class: | | PHARMACEUTICALS | | | |
| Waste Char: | | A | | | |
| Waste Charac Desc: | | ACUTELY HAZARDOUS WASTE CHEM. | | | |
| Count Manifests: | | 4 | | | |
| Sum Received Qty: | | 119.5 | | | |
| Gen District: | | 304 | | | |
| Gen District Office Name: | | PETERBOROUGH DISTRICT OFFICE 304 | | | |
| Gen Region Code: | | 04 | | | |
| Gen Region Office Name: | | EASTERN REGION | | | |
| NAICS Code: | | 812210 | | | |
| NAICS Desc: | | | | | |
| Waste Code: | | 312 | | | |
| Waste Class: | | PATHOLOGICAL WASTES | | | |
| Waste Char: | | P | | | |
| Waste Charac Desc: | | PATHOLOGICAL | | | |
| Count Manifests: | | 1 | | | |
| Sum Received Qty: | | 33.8 | | | |
| Gen District: | | 402 | | | |
| Gen District Office Name: | | OTTAWA DISTRICT OFFICE 402 | | | |
| Gen Region Code: | | 04 | | | |
| Gen Region Office Name: | | EASTERN REGION | | | |
| NAICS Code: | | 812210 | | | |
| NAICS Desc: | | | | | |
| Waste Code: | | 312 | | | |
| Waste Class: | | PATHOLOGICAL WASTES | | | |
| Waste Char: | | P | | | |
| Waste Charac Desc: | | PATHOLOGICAL | | | |
| Count Manifests: | | 84 | | | |
| Sum Received Qty: | | 2445.21 | | | |
| Gen District: | | 401 | | | |
| Gen District Office Name: | | KINGSTON DISTRICT OFFICE 401 | | | |
| Gen Region Code: | | 04 | | | |
| Gen Region Office Name: | | EASTERN REGION | | | |
| NAICS Code: | | 339110 | | | |
| NAICS Desc: | | MEDICAL EQUIPMENT AND SUPPLIES MANUFACTURING | | | |

| <i>Map Key</i> | <i>Number of Records</i> | <i>Direction/ Distance (m)</i> | <i>Elev/Diff (m)</i> | <i>Site</i> | <i>DB</i> |
|----------------------------------|--------------------------|-----------------------------------|----------------------|-------------|-----------|
| Waste Code: | | 312 | | | |
| Waste Class: | | PATHOLOGICAL WASTES | | | |
| Waste Char: | | P | | | |
| Waste Charac Desc: | | PATHOLOGICAL | | | |
| Count Manifests: | | 2 | | | |
| Sum Received Qty: | | 6.1 | | | |
| Gen District: | | 401 | | | |
| Gen District Office Name: | | KINGSTON DISTRICT OFFICE 401 | | | |
| Gen Region Code: | | 04 | | | |
| Gen Region Office Name: | | EASTERN REGION | | | |
| NAICS Code: | | 418990 | | | |
| NAICS Desc: | | ALL OTHER WHOLESALER-DISTRIBUTORS | | | |
| Waste Code: | | 148 | | | |
| Waste Class: | | INORGANIC LABORATORY CHEMICALS | | | |
| Waste Char: | | A | | | |
| Waste Charac Desc: | | ACUTELY HAZARDOUS WASTE CHEM. | | | |
| Count Manifests: | | 2 | | | |
| Sum Received Qty: | | 14.0 | | | |
| Gen District: | | 401 | | | |
| Gen District Office Name: | | KINGSTON DISTRICT OFFICE 401 | | | |
| Gen Region Code: | | 04 | | | |
| Gen Region Office Name: | | EASTERN REGION | | | |
| NAICS Code: | | 418990 | | | |
| NAICS Desc: | | ALL OTHER WHOLESALER-DISTRIBUTORS | | | |
| Waste Code: | | 269 | | | |
| Waste Class: | | NON-HALOGENATED PESTICIDES | | | |
| Waste Char: | | T | | | |
| Waste Charac Desc: | | LEACHATE TOXIC | | | |
| Count Manifests: | | 1 | | | |
| Sum Received Qty: | | 3.0 | | | |
| Gen District: | | 402 | | | |
| Gen District Office Name: | | OTTAWA DISTRICT OFFICE 402 | | | |
| Gen Region Code: | | 04 | | | |
| Gen Region Office Name: | | EASTERN REGION | | | |
| NAICS Code: | | 418990 | | | |
| NAICS Desc: | | ALL OTHER WHOLESALER-DISTRIBUTORS | | | |
| Waste Code: | | 148 | | | |
| Waste Class: | | INORGANIC LABORATORY CHEMICALS | | | |
| Waste Char: | | A | | | |
| Waste Charac Desc: | | ACUTELY HAZARDOUS WASTE CHEM. | | | |
| Count Manifests: | | 8 | | | |
| Sum Received Qty: | | 308.0 | | | |
| Gen District: | | 402 | | | |
| Gen District Office Name: | | OTTAWA DISTRICT OFFICE 402 | | | |
| Gen Region Code: | | 04 | | | |
| Gen Region Office Name: | | EASTERN REGION | | | |
| NAICS Code: | | 444110 | | | |
| NAICS Desc: | | HOME CENTRES | | | |
| Waste Code: | | 221 | | | |
| Waste Class: | | LIGHT FUELS | | | |
| Waste Char: | | 1 | | | |
| Waste Charac Desc: | | IGNITABLE | | | |
| Count Manifests: | | 9 | | | |
| Sum Received Qty: | | 615.0 | | | |
| Gen District: | | 403 | | | |
| Gen District Office Name: | | CORNWALL AREA OFFICE 403 | | | |
| Gen Region Code: | | 04 | | | |
| Gen Region Office Name: | | EASTERN REGION | | | |
| NAICS Code: | | 444110 | | | |
| NAICS Desc: | | HOME CENTRES | | | |
| Waste Code: | | 145 | | | |

| <i>Map Key</i> | <i>Number of Records</i> | <i>Direction/ Distance (m)</i> | <i>Elev/Diff (m)</i> | <i>Site</i> | <i>DB</i> |
|----------------------------------|--------------------------|---|----------------------|-------------|-----------|
| Waste Class: | | PAINT/PIGMENT/COATING RESIDUES | | | |
| Waste Char: | | I | | | |
| Waste Charac Desc: | | IGNITABLE | | | |
| Count Manifests: | | 1 | | | |
| Sum Received Qty: | | 289.0 | | | |
| Gen District: | | 501 | | | |
| Gen District Office Name: | | SUDBURY DISTRICT OFFICE 501 | | | |
| Gen Region Code: | | 06 | | | |
| Gen Region Office Name: | | NORTHERN REGION | | | |
| NAICS Code: | | 444110 | | | |
| NAICS Desc: | | HOME CENTRES | | | |
| Waste Code: | | 212 | | | |
| Waste Class: | | ALIPHATIC SOLVENTS | | | |
| Waste Char: | | I | | | |
| Waste Charac Desc: | | IGNITABLE | | | |
| Count Manifests: | | 2 | | | |
| Sum Received Qty: | | 85.0 | | | |
| Gen District: | | 503 | | | |
| Gen District Office Name: | | SAULT STE. MARIE AREA OFFICE 503 | | | |
| Gen Region Code: | | 06 | | | |
| Gen Region Office Name: | | NORTHERN REGION | | | |
| NAICS Code: | | 444110 | | | |
| NAICS Desc: | | HOME CENTRES | | | |
| Waste Code: | | 331 | | | |
| Waste Class: | | WASTE COMPRESSED GASES | | | |
| Waste Char: | | L | | | |
| Waste Charac Desc: | | LIQUID INDUSTRIAL WASTE | | | |
| Count Manifests: | | 2 | | | |
| Sum Received Qty: | | 77.0 | | | |
| Gen District: | | 403 | | | |
| Gen District Office Name: | | CORNWALL AREA OFFICE 403 | | | |
| Gen Region Code: | | 04 | | | |
| Gen Region Office Name: | | EASTERN REGION | | | |
| NAICS Code: | | 541990 | | | |
| NAICS Desc: | | ALL OTHER PROFESSIONAL, SCIENTIFIC AND TECHNICAL SERVICES | | | |
| Waste Code: | | 261 | | | |
| Waste Class: | | PHARMACEUTICALS | | | |
| Waste Char: | | A | | | |
| Waste Charac Desc: | | ACUTELY HAZARDOUS WASTE CHEM. | | | |
| Count Manifests: | | 1 | | | |
| Sum Received Qty: | | 19.5 | | | |
| Gen District: | | 401 | | | |
| Gen District Office Name: | | KINGSTON DISTRICT OFFICE 401 | | | |
| Gen Region Code: | | 04 | | | |
| Gen Region Office Name: | | EASTERN REGION | | | |
| NAICS Code: | | 622111 | | | |
| NAICS Desc: | | GENERAL (EXCEPT PAEDIATRIC) HOSPITALS | | | |
| Waste Code: | | 261 | | | |
| Waste Class: | | PHARMACEUTICALS | | | |
| Waste Char: | | A | | | |
| Waste Charac Desc: | | ACUTELY HAZARDOUS WASTE CHEM. | | | |
| Count Manifests: | | 3 | | | |
| Sum Received Qty: | | 6.5 | | | |
| Gen District: | | 401 | | | |
| Gen District Office Name: | | KINGSTON DISTRICT OFFICE 401 | | | |
| Gen Region Code: | | 04 | | | |
| Gen Region Office Name: | | EASTERN REGION | | | |
| NAICS Code: | | 622111 | | | |
| NAICS Desc: | | GENERAL (EXCEPT PAEDIATRIC) HOSPITALS | | | |
| Waste Code: | | 261 | | | |
| Waste Class: | | PHARMACEUTICALS | | | |

| <i>Map Key</i> | <i>Number of Records</i> | <i>Direction/ Distance (m)</i> | <i>Elev/Diff (m)</i> | <i>Site</i> | <i>DB</i> |
|----------------------------------|--------------------------|---|----------------------|-------------|-----------|
| Waste Char: | | B | | | |
| Waste Charac Desc: | | HAZARDOUS WASTE CHEMICAL | | | |
| Count Manifests: | | 32 | | | |
| Sum Received Qty: | | 4333.98 | | | |
| Gen District: | | 403 | | | |
| Gen District Office Name: | | CORNWALL AREA OFFICE 403 | | | |
| Gen Region Code: | | 04 | | | |
| Gen Region Office Name: | | EASTERN REGION | | | |
| NAICS Code: | | 622111 | | | |
| NAICS Desc: | | GENERAL (EXCEPT PAEDIATRIC) HOSPITALS | | | |
| Waste Code: | | 261 | | | |
| Waste Class: | | PHARMACEUTICALS | | | |
| Waste Char: | | A | | | |
| Waste Charac Desc: | | ACUTELY HAZARDOUS WASTE CHEM. | | | |
| Count Manifests: | | 12 | | | |
| Sum Received Qty: | | 237.52 | | | |
| Gen District: | | 805 | | | |
| Gen District Office Name: | | QUEBEC | | | |
| Gen Region Code: | | 04 | | | |
| Gen Region Office Name: | | EASTERN REGION | | | |
| NAICS Code: | | 622111 | | | |
| NAICS Desc: | | GENERAL (EXCEPT PAEDIATRIC) HOSPITALS | | | |
| Waste Code: | | 264 | | | |
| Waste Class: | | PHOTOPROCESSING WASTES | | | |
| Waste Char: | | T | | | |
| Waste Charac Desc: | | LEACHATE TOXIC | | | |
| Count Manifests: | | 1 | | | |
| Sum Received Qty: | | 5.0 | | | |
| Gen District: | | 401 | | | |
| Gen District Office Name: | | KINGSTON DISTRICT OFFICE 401 | | | |
| Gen Region Code: | | 04 | | | |
| Gen Region Office Name: | | EASTERN REGION | | | |
| NAICS Code: | | 911220 | | | |
| NAICS Desc: | | | | | |
| Waste Code: | | 261 | | | |
| Waste Class: | | PHARMACEUTICALS | | | |
| Waste Char: | | A | | | |
| Waste Charac Desc: | | ACUTELY HAZARDOUS WASTE CHEM. | | | |
| Count Manifests: | | 2 | | | |
| Sum Received Qty: | | 198.4 | | | |
| Gen District: | | 402 | | | |
| Gen District Office Name: | | OTTAWA DISTRICT OFFICE 402 | | | |
| Gen Region Code: | | 04 | | | |
| Gen Region Office Name: | | EASTERN REGION | | | |
| NAICS Code: | | 238210 | | | |
| NAICS Desc: | | ELECTRICAL CONTRACTORS, ELECTRICAL CONTRACTORS AND OTHER WIRING | | | |
| Waste Code: | | 146 | | | |
| Waste Class: | | OTHER SPECIFIED INORGANICS | | | |
| Waste Char: | | T | | | |
| Waste Charac Desc: | | LEACHATE TOXIC | | | |
| Count Manifests: | | 1 | | | |
| Sum Received Qty: | | 2000.0 | | | |
| Gen District: | | 401 | | | |
| Gen District Office Name: | | KINGSTON DISTRICT OFFICE 401 | | | |
| Gen Region Code: | | 04 | | | |
| Gen Region Office Name: | | EASTERN REGION | | | |
| NAICS Code: | | 322220 | | | |
| NAICS Desc: | | PAPER BAG AND COATED AND TREATED PAPER MANUFACTURING | | | |
| Waste Code: | | 312 | | | |
| Waste Class: | | PATHOLOGICAL WASTES | | | |
| Waste Char: | | P | | | |

| <i>Map Key</i> | <i>Number of Records</i> | <i>Direction/ Distance (m)</i> | <i>Elev/Diff (m)</i> | <i>Site</i> | <i>DB</i> |
|----------------------------------|----------------------------------|--------------------------------|----------------------|-------------|-----------|
| Waste Charac Desc: | | PATHOLOGICAL | | | |
| Count Manifests: | 2 | | | | |
| Sum Received Qty: | 4.7 | | | | |
| Gen District: | 401 | | | | |
| Gen District Office Name: | KINGSTON DISTRICT OFFICE 401 | | | | |
| Gen Region Code: | 04 | | | | |
| Gen Region Office Name: | EASTERN REGION | | | | |
| NAICS Code: | 444130 | | | | |
| NAICS Desc: | HARDWARE STORES | | | | |
| Waste Code: | 263 | | | | |
| Waste Class: | ORGANIC LABORATORY CHEMICALS | | | | |
| Waste Char: | A | | | | |
| Waste Charac Desc: | ACUTELY HAZARDOUS WASTE CHEM. | | | | |
| Count Manifests: | 2 | | | | |
| Sum Received Qty: | 29.0 | | | | |
| Gen District: | 304 | | | | |
| Gen District Office Name: | PETERBOROUGH DISTRICT OFFICE 304 | | | | |
| Gen Region Code: | 04 | | | | |
| Gen Region Office Name: | EASTERN REGION | | | | |
| NAICS Code: | 448199 | | | | |
| NAICS Desc: | ALL OTHER CLOTHING STORES | | | | |
| Waste Code: | 261 | | | | |
| Waste Class: | PHARMACEUTICALS | | | | |
| Waste Char: | L | | | | |
| Waste Charac Desc: | LIQUID INDUSTRIAL WASTE | | | | |
| Count Manifests: | 2 | | | | |
| Sum Received Qty: | 6.0 | | | | |
| Gen District: | 401 | | | | |
| Gen District Office Name: | KINGSTON DISTRICT OFFICE 401 | | | | |
| Gen Region Code: | 04 | | | | |
| Gen Region Office Name: | EASTERN REGION | | | | |
| NAICS Code: | 448199 | | | | |
| NAICS Desc: | ALL OTHER CLOTHING STORES | | | | |
| Waste Code: | 122 | | | | |
| Waste Class: | ALKALINE WASTES - OTHER METALS | | | | |
| Waste Char: | C | | | | |
| Waste Charac Desc: | CORROSIVE | | | | |
| Count Manifests: | 3 | | | | |
| Sum Received Qty: | 19.0 | | | | |
| Gen District: | 401 | | | | |
| Gen District Office Name: | KINGSTON DISTRICT OFFICE 401 | | | | |
| Gen Region Code: | 04 | | | | |
| Gen Region Office Name: | EASTERN REGION | | | | |
| NAICS Code: | 448199 | | | | |
| NAICS Desc: | ALL OTHER CLOTHING STORES | | | | |
| Waste Code: | 269 | | | | |
| Waste Class: | NON-HALOGENATED PESTICIDES | | | | |
| Waste Char: | T | | | | |
| Waste Charac Desc: | LEACHATE TOXIC | | | | |
| Count Manifests: | 10 | | | | |
| Sum Received Qty: | 42.0 | | | | |
| Gen District: | 501 | | | | |
| Gen District Office Name: | SUDBURY DISTRICT OFFICE 501 | | | | |
| Gen Region Code: | 06 | | | | |
| Gen Region Office Name: | NORTHERN REGION | | | | |
| NAICS Code: | 448199 | | | | |
| NAICS Desc: | ALL OTHER CLOTHING STORES | | | | |
| Waste Code: | 146 | | | | |
| Waste Class: | OTHER SPECIFIED INORGANICS | | | | |
| Waste Char: | T | | | | |
| Waste Charac Desc: | LEACHATE TOXIC | | | | |

| <i>Map Key</i> | <i>Number of Records</i> | <i>Direction/ Distance (m)</i> | <i>Elev/Diff (m)</i> | <i>Site</i> | <i>DB</i> |
|----------------------------------|----------------------------------|--------------------------------|----------------------|-------------|-----------|
| Count Manifests: | 2 | | | | |
| Sum Received Qty: | 40.0 | | | | |
| Gen District: | 501 | | | | |
| Gen District Office Name: | SUDBURY DISTRICT OFFICE 501 | | | | |
| Gen Region Code: | 06 | | | | |
| Gen Region Office Name: | NORTHERN REGION | | | | |
| NAICS Code: | 448199 | | | | |
| NAICS Desc: | ALL OTHER CLOTHING STORES | | | | |
| Waste Code: | 148 | | | | |
| Waste Class: | INORGANIC LABORATORY CHEMICALS | | | | |
| Waste Char: | A | | | | |
| Waste Charac Desc: | ACUTELY HAZARDOUS WASTE CHEM. | | | | |
| Count Manifests: | 4 | | | | |
| Sum Received Qty: | 22.0 | | | | |
| Gen District: | 501 | | | | |
| Gen District Office Name: | SUDBURY DISTRICT OFFICE 501 | | | | |
| Gen Region Code: | 06 | | | | |
| Gen Region Office Name: | NORTHERN REGION | | | | |
| NAICS Code: | 448199 | | | | |
| NAICS Desc: | ALL OTHER CLOTHING STORES | | | | |
| Waste Code: | 261 | | | | |
| Waste Class: | PHARMACEUTICALS | | | | |
| Waste Char: | L | | | | |
| Waste Charac Desc: | LIQUID INDUSTRIAL WASTE | | | | |
| Count Manifests: | 2 | | | | |
| Sum Received Qty: | 17.0 | | | | |
| Gen District: | 502 | | | | |
| Gen District Office Name: | TIMMINS DISTRICT OFFICE 502 | | | | |
| Gen Region Code: | 06 | | | | |
| Gen Region Office Name: | NORTHERN REGION | | | | |
| NAICS Code: | 448199 | | | | |
| NAICS Desc: | ALL OTHER CLOTHING STORES | | | | |
| Waste Code: | 269 | | | | |
| Waste Class: | NON-HALOGENATED PESTICIDES | | | | |
| Waste Char: | T | | | | |
| Waste Charac Desc: | LEACHATE TOXIC | | | | |
| Count Manifests: | 1 | | | | |
| Sum Received Qty: | 2.0 | | | | |
| Gen District: | 503 | | | | |
| Gen District Office Name: | SAULT STE. MARIE AREA OFFICE 503 | | | | |
| Gen Region Code: | 06 | | | | |
| Gen Region Office Name: | NORTHERN REGION | | | | |
| NAICS Code: | 448199 | | | | |
| NAICS Desc: | ALL OTHER CLOTHING STORES | | | | |
| Waste Code: | 263 | | | | |
| Waste Class: | ORGANIC LABORATORY CHEMICALS | | | | |
| Waste Char: | A | | | | |
| Waste Charac Desc: | ACUTELY HAZARDOUS WASTE CHEM. | | | | |
| Count Manifests: | 1 | | | | |
| Sum Received Qty: | 5.0 | | | | |
| Gen District: | 504 | | | | |
| Gen District Office Name: | NORTH BAY AREA OFFICE 504 | | | | |
| Gen Region Code: | 06 | | | | |
| Gen Region Office Name: | NORTHERN REGION | | | | |
| NAICS Code: | 448199 | | | | |
| NAICS Desc: | ALL OTHER CLOTHING STORES | | | | |
| Waste Code: | 148 | | | | |
| Waste Class: | INORGANIC LABORATORY CHEMICALS | | | | |
| Waste Char: | A | | | | |
| Waste Charac Desc: | ACUTELY HAZARDOUS WASTE CHEM. | | | | |
| Count Manifests: | 4 | | | | |

| <i>Map Key</i> | <i>Number of Records</i> | <i>Direction/ Distance (m)</i> | <i>Elev/Diff (m)</i> | <i>Site</i> | <i>DB</i> |
|----------------------------------|--------------------------|------------------------------------|--------------------------|-------------|-----------|
| Sum Received Qty: | | 32.0 | | | |
| Gen District: | | 504 | | | |
| Gen District Office Name: | | NORTH BAY AREA OFFIC0 504 | | | |
| Gen Region Code: | | 06 | | | |
| Gen Region Office Name: | | NORTHERN REGION | | | |
| NAICS Code: | | 448199 | | | |
| NAICS Desc: | | ALL OTHER CLOTHING STORES | | | |
| Waste Code: | | 212 | | | |
| Waste Class: | | ALIPHATIC SOLVENTS | | | |
| Waste Char: | | L | | | |
| Waste Charac Desc: | | LIQUID INDUSTRIAL WASTE | | | |
| Count Manifests: | | 1 | | | |
| Sum Received Qty: | | 4.0 | | | |
| Gen District: | | 504 | | | |
| Gen District Office Name: | | NORTH BAY AREA OFFIC0 504 | | | |
| Gen Region Code: | | 06 | | | |
| Gen Region Office Name: | | NORTHERN REGION | | | |
| NAICS Code: | | 448199 | | | |
| NAICS Desc: | | ALL OTHER CLOTHING STORES | | | |
| Waste Code: | | 252 | | | |
| Waste Class: | | WASTE OILS & LUBRICANTS | | | |
| Waste Char: | | L | | | |
| Waste Charac Desc: | | LIQUID INDUSTRIAL WASTE | | | |
| Count Manifests: | | 2 | | | |
| Sum Received Qty: | | 33.0 | | | |
| Gen District: | | 504 | | | |
| Gen District Office Name: | | NORTH BAY AREA OFFIC0 504 | | | |
| Gen Region Code: | | 06 | | | |
| Gen Region Office Name: | | NORTHERN REGION | | | |
| NAICS Code: | | 448199 | | | |
| NAICS Desc: | | ALL OTHER CLOTHING STORES | | | |
| Waste Code: | | 261 | | | |
| Waste Class: | | PHARMACEUTICALS | | | |
| Waste Char: | | L | | | |
| Waste Charac Desc: | | LIQUID INDUSTRIAL WASTE | | | |
| Count Manifests: | | 2 | | | |
| Sum Received Qty: | | 10.0 | | | |
| Gen District: | | 401 | | | |
| Gen District Office Name: | | KINGSTON DISTRICT OFFICE 401 | | | |
| Gen Region Code: | | 04 | | | |
| Gen Region Office Name: | | EASTERN REGION | | | |
| NAICS Code: | | 452110 | | | |
| NAICS Desc: | | DEPARTMENT STORES | | | |
| Waste Code: | | 212 | | | |
| Waste Class: | | ALIPHATIC SOLVENTS | | | |
| Waste Char: | | 1 | | | |
| Waste Charac Desc: | | IGNITABLE | | | |
| Count Manifests: | | 2 | | | |
| Sum Received Qty: | | 4.0 | | | |
| Gen District: | | 402 | | | |
| Gen District Office Name: | | OTTAWA DISTRICT OFFICE 402 | | | |
| Gen Region Code: | | 04 | | | |
| Gen Region Office Name: | | EASTERN REGION | | | |
| NAICS Code: | | 452110 | | | |
| NAICS Desc: | | DEPARTMENT STORES | | | |
| Waste Code: | | 331 | | | |
| Waste Class: | | WASTE COMPRESSED GASES | | | |
| Waste Char: | | 1 | | | |
| Waste Charac Desc: | | IGNITABLE | | | |
| Count Manifests: | | 5 | | | |
| Sum Received Qty: | | 7.0 | | | |

| <i>Map Key</i> | <i>Number of Records</i> | <i>Direction/ Distance (m)</i> | <i>Elev/Diff (m)</i> | <i>Site</i> | <i>DB</i> |
|----------------------------------|--------------------------|--|----------------------|-------------|-----------|
| Gen District: | | 402 | | | |
| Gen District Office Name: | | OTTAWA DISTRICT OFFICE 402 | | | |
| Gen Region Code: | | 04 | | | |
| Gen Region Office Name: | | EASTERN REGION | | | |
| NAICS Code: | | 452999 | | | |
| NAICS Desc: | | ALL OTHER MISCELLANEOUS GENERAL MERCHANDISE STORES | | | |
| Waste Code: | | 263 | | | |
| Waste Class: | | ORGANIC LABORATORY CHEMICALS | | | |
| Waste Char: | | A | | | |
| Waste Charac Desc: | | ACUTELY HAZARDOUS WASTE CHEM. | | | |
| Count Manifests: | | 6 | | | |
| Sum Received Qty: | | 449.0 | | | |
| Gen District: | | 402 | | | |
| Gen District Office Name: | | OTTAWA DISTRICT OFFICE 402 | | | |
| Gen Region Code: | | 04 | | | |
| Gen Region Office Name: | | EASTERN REGION | | | |
| NAICS Code: | | 452999 | | | |
| NAICS Desc: | | ALL OTHER MISCELLANEOUS GENERAL MERCHANDISE STORES | | | |
| Waste Code: | | 331 | | | |
| Waste Class: | | WASTE COMPRESSED GASES | | | |
| Waste Char: | | I | | | |
| Waste Charac Desc: | | IGNITABLE | | | |
| Count Manifests: | | 22 | | | |
| Sum Received Qty: | | 287.0 | | | |
| Gen District: | | 805 | | | |
| Gen District Office Name: | | QUEBEC | | | |
| Gen Region Code: | | 04 | | | |
| Gen Region Office Name: | | EASTERN REGION | | | |
| NAICS Code: | | 452999 | | | |
| NAICS Desc: | | ALL OTHER MISCELLANEOUS GENERAL MERCHANDISE STORES | | | |
| Waste Code: | | 112 | | | |
| Waste Class: | | ACID WASTE - HEAVY METALS | | | |
| Waste Char: | | C | | | |
| Waste Charac Desc: | | CORROSIVE | | | |
| Count Manifests: | | 4 | | | |
| Sum Received Qty: | | 11.0 | | | |
| Gen District: | | 402 | | | |
| Gen District Office Name: | | OTTAWA DISTRICT OFFICE 402 | | | |
| Gen Region Code: | | 04 | | | |
| Gen Region Office Name: | | EASTERN REGION | | | |
| NAICS Code: | | 611510 | | | |
| NAICS Desc: | | TECHNICAL AND TRADE SCHOOLS | | | |
| Waste Code: | | 262 | | | |
| Waste Class: | | DETERGENTS/SOAPS | | | |
| Waste Char: | | L | | | |
| Waste Charac Desc: | | LIQUID INDUSTRIAL WASTE | | | |
| Count Manifests: | | 1 | | | |
| Sum Received Qty: | | 64.0 | | | |
| Gen District: | | 402 | | | |
| Gen District Office Name: | | OTTAWA DISTRICT OFFICE 402 | | | |
| Gen Region Code: | | 04 | | | |
| Gen Region Office Name: | | EASTERN REGION | | | |
| NAICS Code: | | 623999 | | | |
| NAICS Desc: | | | | | |
| Waste Code: | | 312 | | | |
| Waste Class: | | PATHOLOGICAL WASTES | | | |
| Waste Char: | | P | | | |
| Waste Charac Desc: | | PATHOLOGICAL | | | |
| Count Manifests: | | 2 | | | |
| Sum Received Qty: | | 38.9 | | | |

| <i>Map Key</i> | <i>Number of Records</i> | <i>Direction/ Distance (m)</i> | <i>Elev/Diff (m)</i> | <i>Site</i> | <i>DB</i> |
|----------------------------------|--------------------------|---|--------------------------|-------------|-----------|
| Gen District: | | 401 | | | |
| Gen District Office Name: | | KINGSTON DISTRICT OFFICE 401 | | | |
| Gen Region Code: | | 04 | | | |
| Gen Region Office Name: | | EASTERN REGION | | | |
| NAICS Code: | | 325410 | | | |
| NAICS Desc: | | PHARMACEUTICAL AND MEDICINE MANUFACTURING | | | |
| Waste Code: | | 312 | | | |
| Waste Class: | | PATHOLOGICAL WASTES | | | |
| Waste Char: | | P | | | |
| Waste Charac Desc: | | PATHOLOGICAL | | | |
| Count Manifests: | | 4 | | | |
| Sum Received Qty: | | 134.4 | | | |
| Gen District: | | 403 | | | |
| Gen District Office Name: | | CORNWALL AREA OFFICE 403 | | | |
| Gen Region Code: | | 04 | | | |
| Gen Region Office Name: | | EASTERN REGION | | | |
| NAICS Code: | | 414510 | | | |
| NAICS Desc: | | PHARMACEUTICALS AND PHARMACY SUPPLIES WHOLESALER-DISTRIBUTORS | | | |
| Waste Code: | | 261 | | | |
| Waste Class: | | PHARMACEUTICALS | | | |
| Waste Char: | | A | | | |
| Waste Charac Desc: | | ACUTELY HAZARDOUS WASTE CHEM. | | | |
| Count Manifests: | | 2 | | | |
| Sum Received Qty: | | 35.6 | | | |
| Gen District: | | 403 | | | |
| Gen District Office Name: | | CORNWALL AREA OFFICE 403 | | | |
| Gen Region Code: | | 04 | | | |
| Gen Region Office Name: | | EASTERN REGION | | | |
| NAICS Code: | | 414510 | | | |
| NAICS Desc: | | PHARMACEUTICALS AND PHARMACY SUPPLIES WHOLESALER-DISTRIBUTORS | | | |
| Waste Code: | | 312 | | | |
| Waste Class: | | PATHOLOGICAL WASTES | | | |
| Waste Char: | | P | | | |
| Waste Charac Desc: | | PATHOLOGICAL | | | |
| Count Manifests: | | 2 | | | |
| Sum Received Qty: | | 27.5 | | | |
| Gen District: | | 401 | | | |
| Gen District Office Name: | | KINGSTON DISTRICT OFFICE 401 | | | |
| Gen Region Code: | | 04 | | | |
| Gen Region Office Name: | | EASTERN REGION | | | |
| NAICS Code: | | 445110 | | | |
| NAICS Desc: | | SUPERMARKETS AND OTHER GROCERY (EXCEPT CONVENIENCE) STORES | | | |
| Waste Code: | | 146 | | | |
| Waste Class: | | OTHER SPECIFIED INORGANICS | | | |
| Waste Char: | | T | | | |
| Waste Charac Desc: | | LEACHATE TOXIC | | | |
| Count Manifests: | | 3 | | | |
| Sum Received Qty: | | 8.0 | | | |
| Gen District: | | 401 | | | |
| Gen District Office Name: | | KINGSTON DISTRICT OFFICE 401 | | | |
| Gen Region Code: | | 04 | | | |
| Gen Region Office Name: | | EASTERN REGION | | | |
| NAICS Code: | | 445110 | | | |
| NAICS Desc: | | SUPERMARKETS AND OTHER GROCERY (EXCEPT CONVENIENCE) STORES | | | |
| Waste Code: | | 148 | | | |
| Waste Class: | | INORGANIC LABORATORY CHEMICALS | | | |
| Waste Char: | | A | | | |
| Waste Charac Desc: | | ACUTELY HAZARDOUS WASTE CHEM. | | | |
| Count Manifests: | | 21 | | | |
| Sum Received Qty: | | 116.0 | | | |
| Gen District: | | 402 | | | |

| <i>Map Key</i> | <i>Number of Records</i> | <i>Direction/ Distance (m)</i> | <i>Elev/Diff (m)</i> | <i>Site</i> | <i>DB</i> |
|----------------------------------|--------------------------|--|--------------------------|-------------|-----------|
| Gen District Office Name: | | OTTAWA DISTRICT OFFICE 402 | | | |
| Gen Region Code: | | 04 | | | |
| Gen Region Office Name: | | EASTERN REGION | | | |
| NAICS Code: | | 445110 | | | |
| NAICS Desc: | | SUPERMARKETS AND OTHER GROCERY (EXCEPT CONVENIENCE) STORES | | | |
| Waste Code: | | 148 | | | |
| Waste Class: | | INORGANIC LABORATORY CHEMICALS | | | |
| Waste Char: | | I | | | |
| Waste Charac Desc: | | IGNITABLE | | | |
| Count Manifests: | | 2 | | | |
| Sum Received Qty: | | 4.0 | | | |
| Gen District: | | 402 | | | |
| Gen District Office Name: | | OTTAWA DISTRICT OFFICE 402 | | | |
| Gen Region Code: | | 04 | | | |
| Gen Region Office Name: | | EASTERN REGION | | | |
| NAICS Code: | | 445110 | | | |
| NAICS Desc: | | SUPERMARKETS AND OTHER GROCERY (EXCEPT CONVENIENCE) STORES | | | |
| Waste Code: | | 252 | | | |
| Waste Class: | | WASTE OILS & LUBRICANTS | | | |
| Waste Char: | | L | | | |
| Waste Charac Desc: | | LIQUID INDUSTRIAL WASTE | | | |
| Count Manifests: | | 3 | | | |
| Sum Received Qty: | | 12.0 | | | |
| Gen District: | | 402 | | | |
| Gen District Office Name: | | OTTAWA DISTRICT OFFICE 402 | | | |
| Gen Region Code: | | 04 | | | |
| Gen Region Office Name: | | EASTERN REGION | | | |
| NAICS Code: | | 445110 | | | |
| NAICS Desc: | | SUPERMARKETS AND OTHER GROCERY (EXCEPT CONVENIENCE) STORES | | | |
| Waste Code: | | 263 | | | |
| Waste Class: | | ORGANIC LABORATORY CHEMICALS | | | |
| Waste Char: | | A | | | |
| Waste Charac Desc: | | ACUTELY HAZARDOUS WASTE CHEM. | | | |
| Count Manifests: | | 38 | | | |
| Sum Received Qty: | | 205.0 | | | |
| Gen District: | | 402 | | | |
| Gen District Office Name: | | OTTAWA DISTRICT OFFICE 402 | | | |
| Gen Region Code: | | 04 | | | |
| Gen Region Office Name: | | EASTERN REGION | | | |
| NAICS Code: | | 445110 | | | |
| NAICS Desc: | | SUPERMARKETS AND OTHER GROCERY (EXCEPT CONVENIENCE) STORES | | | |
| Waste Code: | | 263 | | | |
| Waste Class: | | ORGANIC LABORATORY CHEMICALS | | | |
| Waste Char: | | I | | | |
| Waste Charac Desc: | | IGNITABLE | | | |
| Count Manifests: | | 1 | | | |
| Sum Received Qty: | | 10.0 | | | |
| Gen District: | | 401 | | | |
| Gen District Office Name: | | KINGSTON DISTRICT OFFICE 401 | | | |
| Gen Region Code: | | 04 | | | |
| Gen Region Office Name: | | EASTERN REGION | | | |
| NAICS Code: | | 451130 | | | |
| NAICS Desc: | | SEWING, NEEDLEWORK AND PIECE GOODS STORES | | | |
| Waste Code: | | 331 | | | |
| Waste Class: | | WASTE COMPRESSED GASES | | | |
| Waste Char: | | I | | | |
| Waste Charac Desc: | | IGNITABLE | | | |
| Count Manifests: | | 10 | | | |
| Sum Received Qty: | | 553.0 | | | |
| Gen District: | | 402 | | | |
| Gen District Office Name: | | OTTAWA DISTRICT OFFICE 402 | | | |

| <i>Map Key</i> | <i>Number of Records</i> | <i>Direction/ Distance (m)</i> | <i>Elev/Diff (m)</i> | <i>Site</i> | <i>DB</i> |
|----------------------------------|--------------------------|---|--------------------------|-------------|-----------|
| Gen Region Code: | | 04 | | | |
| Gen Region Office Name: | | EASTERN REGION | | | |
| NAICS Code: | | 451130 | | | |
| NAICS Desc: | | SEWING, NEEDLEWORK AND PIECE GOODS STORES | | | |
| Waste Code: | | 122 | | | |
| Waste Class: | | ALKALINE WASTES - OTHER METALS | | | |
| Waste Char: | | C | | | |
| Waste Charac Desc: | | CORROSIVE | | | |
| Count Manifests: | | 3 | | | |
| Sum Received Qty: | | 6.0 | | | |
| Gen District: | | 402 | | | |
| Gen District Office Name: | | OTTAWA DISTRICT OFFICE 402 | | | |
| Gen Region Code: | | 04 | | | |
| Gen Region Office Name: | | EASTERN REGION | | | |
| NAICS Code: | | 451130 | | | |
| NAICS Desc: | | SEWING, NEEDLEWORK AND PIECE GOODS STORES | | | |
| Waste Code: | | 212 | | | |
| Waste Class: | | ALIPHATIC SOLVENTS | | | |
| Waste Char: | | I | | | |
| Waste Charac Desc: | | IGNITABLE | | | |
| Count Manifests: | | 8 | | | |
| Sum Received Qty: | | 25.0 | | | |
| Gen District: | | 402 | | | |
| Gen District Office Name: | | OTTAWA DISTRICT OFFICE 402 | | | |
| Gen Region Code: | | 04 | | | |
| Gen Region Office Name: | | EASTERN REGION | | | |
| NAICS Code: | | 451130 | | | |
| NAICS Desc: | | SEWING, NEEDLEWORK AND PIECE GOODS STORES | | | |
| Waste Code: | | 331 | | | |
| Waste Class: | | WASTE COMPRESSED GASES | | | |
| Waste Char: | | L | | | |
| Waste Charac Desc: | | LIQUID INDUSTRIAL WASTE | | | |
| Count Manifests: | | 5 | | | |
| Sum Received Qty: | | 38.0 | | | |
| Gen District: | | 501 | | | |
| Gen District Office Name: | | SUDBURY DISTRICT OFFICE 501 | | | |
| Gen Region Code: | | 06 | | | |
| Gen Region Office Name: | | NORTHERN REGION | | | |
| NAICS Code: | | 451130 | | | |
| NAICS Desc: | | SEWING, NEEDLEWORK AND PIECE GOODS STORES | | | |
| Waste Code: | | 212 | | | |
| Waste Class: | | ALIPHATIC SOLVENTS | | | |
| Waste Char: | | I | | | |
| Waste Charac Desc: | | IGNITABLE | | | |
| Count Manifests: | | 2 | | | |
| Sum Received Qty: | | 6.0 | | | |
| Gen District: | | 502 | | | |
| Gen District Office Name: | | TIMMINS DISTRICT OFFICE 502 | | | |
| Gen Region Code: | | 06 | | | |
| Gen Region Office Name: | | NORTHERN REGION | | | |
| NAICS Code: | | 451130 | | | |
| NAICS Desc: | | SEWING, NEEDLEWORK AND PIECE GOODS STORES | | | |
| Waste Code: | | 122 | | | |
| Waste Class: | | ALKALINE WASTES - OTHER METALS | | | |
| Waste Char: | | C | | | |
| Waste Charac Desc: | | CORROSIVE | | | |
| Count Manifests: | | 1 | | | |
| Sum Received Qty: | | 2.0 | | | |
| Gen District: | | 502 | | | |
| Gen District Office Name: | | TIMMINS DISTRICT OFFICE 502 | | | |
| Gen Region Code: | | 06 | | | |

| <i>Map Key</i> | <i>Number of Records</i> | <i>Direction/ Distance (m)</i> | <i>Elev/Diff (m)</i> | <i>Site</i> | <i>DB</i> |
|----------------------------------|--------------------------|---|----------------------|-------------|-----------|
| Gen Region Office Name: | | NORTHERN REGION | | | |
| NAICS Code: | | 451130 | | | |
| NAICS Desc: | | SEWING, NEEDLEWORK AND PIECE GOODS STORES | | | |
| Waste Code: | | 145 | | | |
| Waste Class: | | PAINT/PIGMENT/COATING RESIDUES | | | |
| Waste Char: | | L | | | |
| Waste Charac Desc: | | LIQUID INDUSTRIAL WASTE | | | |
| Count Manifests: | | 2 | | | |
| Sum Received Qty: | | 243.0 | | | |
| Gen District: | | 502 | | | |
| Gen District Office Name: | | TIMMINS DISTRICT OFFICE 502 | | | |
| Gen Region Code: | | 06 | | | |
| Gen Region Office Name: | | NORTHERN REGION | | | |
| NAICS Code: | | 451130 | | | |
| NAICS Desc: | | SEWING, NEEDLEWORK AND PIECE GOODS STORES | | | |
| Waste Code: | | 146 | | | |
| Waste Class: | | OTHER SPECIFIED INORGANICS | | | |
| Waste Char: | | T | | | |
| Waste Charac Desc: | | LEACHATE TOXIC | | | |
| Count Manifests: | | 1 | | | |
| Sum Received Qty: | | 2.0 | | | |
| Gen District: | | 503 | | | |
| Gen District Office Name: | | SAULT STE. MARIE AREA OFFICE 503 | | | |
| Gen Region Code: | | 06 | | | |
| Gen Region Office Name: | | NORTHERN REGION | | | |
| NAICS Code: | | 451130 | | | |
| NAICS Desc: | | SEWING, NEEDLEWORK AND PIECE GOODS STORES | | | |
| Waste Code: | | 331 | | | |
| Waste Class: | | WASTE COMPRESSED GASES | | | |
| Waste Char: | | I | | | |
| Waste Charac Desc: | | IGNITABLE | | | |
| Count Manifests: | | 3 | | | |
| Sum Received Qty: | | 183.0 | | | |
| Gen District: | | 402 | | | |
| Gen District Office Name: | | OTTAWA DISTRICT OFFICE 402 | | | |
| Gen Region Code: | | 04 | | | |
| Gen Region Office Name: | | EASTERN REGION | | | |
| NAICS Code: | | 453310 | | | |
| NAICS Desc: | | USED MERCHANDISE STORES | | | |
| Waste Code: | | 145 | | | |
| Waste Class: | | PAINT/PIGMENT/COATING RESIDUES | | | |
| Waste Char: | | L | | | |
| Waste Charac Desc: | | LIQUID INDUSTRIAL WASTE | | | |
| Count Manifests: | | 4 | | | |
| Sum Received Qty: | | 74.0 | | | |
| Gen District: | | 402 | | | |
| Gen District Office Name: | | OTTAWA DISTRICT OFFICE 402 | | | |
| Gen Region Code: | | 04 | | | |
| Gen Region Office Name: | | EASTERN REGION | | | |
| NAICS Code: | | 453310 | | | |
| NAICS Desc: | | USED MERCHANDISE STORES | | | |
| Waste Code: | | 148 | | | |
| Waste Class: | | INORGANIC LABORATORY CHEMICALS | | | |
| Waste Char: | | A | | | |
| Waste Charac Desc: | | ACUTELY HAZARDOUS WASTE CHEM. | | | |
| Count Manifests: | | 13 | | | |
| Sum Received Qty: | | 55.0 | | | |
| Gen District: | | 402 | | | |
| Gen District Office Name: | | OTTAWA DISTRICT OFFICE 402 | | | |
| Gen Region Code: | | 04 | | | |
| Gen Region Office Name: | | EASTERN REGION | | | |

| <i>Map Key</i> | <i>Number of Records</i> | <i>Direction/ Distance (m)</i> | <i>Elev/Diff (m)</i> | <i>Site</i> | <i>DB</i> |
|----------------------------------|--------------------------|---|--------------------------|-------------|-----------|
| NAICS Code: | | 812910 | | | |
| NAICS Desc: | | PET CARE (EXCEPT VETERINARY) SERVICES | | | |
| Waste Code: | | 261 | | | |
| Waste Class: | | PHARMACEUTICALS | | | |
| Waste Char: | | A | | | |
| Waste Charac Desc: | | ACUTELY HAZARDOUS WASTE CHEM. | | | |
| Count Manifests: | | 1 | | | |
| Sum Received Qty: | | 5.5 | | | |
| Gen District: | | 403 | | | |
| Gen District Office Name: | | CORNWALL AREA OFFICE 403 | | | |
| Gen Region Code: | | 04 | | | |
| Gen Region Office Name: | | EASTERN REGION | | | |
| NAICS Code: | | 448140 | | | |
| NAICS Desc: | | FAMILY CLOTHING STORES | | | |
| Waste Code: | | 261 | | | |
| Waste Class: | | PHARMACEUTICALS | | | |
| Waste Char: | | L | | | |
| Waste Charac Desc: | | LIQUID INDUSTRIAL WASTE | | | |
| Count Manifests: | | 6 | | | |
| Sum Received Qty: | | 22.0 | | | |
| Gen District: | | 403 | | | |
| Gen District Office Name: | | CORNWALL AREA OFFICE 403 | | | |
| Gen Region Code: | | 04 | | | |
| Gen Region Office Name: | | EASTERN REGION | | | |
| NAICS Code: | | 448140 | | | |
| NAICS Desc: | | FAMILY CLOTHING STORES | | | |
| Waste Code: | | 331 | | | |
| Waste Class: | | WASTE COMPRESSED GASES | | | |
| Waste Char: | | L | | | |
| Waste Charac Desc: | | LIQUID INDUSTRIAL WASTE | | | |
| Count Manifests: | | 11 | | | |
| Sum Received Qty: | | 65.0 | | | |
| Gen District: | | 504 | | | |
| Gen District Office Name: | | NORTH BAY AREA OFFIC0 504 | | | |
| Gen Region Code: | | 06 | | | |
| Gen Region Office Name: | | NORTHERN REGION | | | |
| NAICS Code: | | 453999 | | | |
| NAICS Desc: | | ALL OTHER MISCELLANEOUS STORE RETAILERS (EXCEPT BEER AND WINE-MAKING SUPPLIES STORES) | | | |
| Waste Code: | | 331 | | | |
| Waste Class: | | WASTE COMPRESSED GASES | | | |
| Waste Char: | | L | | | |
| Waste Charac Desc: | | LIQUID INDUSTRIAL WASTE | | | |
| Count Manifests: | | 1 | | | |
| Sum Received Qty: | | 15.0 | | | |
| Gen District: | | 401 | | | |
| Gen District Office Name: | | KINGSTON DISTRICT OFFICE 401 | | | |
| Gen Region Code: | | 04 | | | |
| Gen Region Office Name: | | EASTERN REGION | | | |
| NAICS Code: | | 622210 | | | |
| NAICS Desc: | | PSYCHIATRIC AND SUBSTANCE ABUSE HOSPITALS | | | |
| Waste Code: | | 261 | | | |
| Waste Class: | | PHARMACEUTICALS | | | |
| Waste Char: | | B | | | |
| Waste Charac Desc: | | HAZARDOUS WASTE CHEMICAL | | | |
| Count Manifests: | | 4 | | | |
| Sum Received Qty: | | 284.8 | | | |
| Gen District: | | 401 | | | |
| Gen District Office Name: | | KINGSTON DISTRICT OFFICE 401 | | | |
| Gen Region Code: | | 04 | | | |
| Gen Region Office Name: | | EASTERN REGION | | | |
| NAICS Code: | | 622210 | | | |

| <i>Map Key</i> | <i>Number of Records</i> | <i>Direction/ Distance (m)</i> | <i>Elev/Diff (m)</i> | <i>Site</i> | <i>DB</i> |
|----------------------------------|--------------------------|---|----------------------|-------------|-----------|
| NAICS Desc: | | PSYCHIATRIC AND SUBSTANCE ABUSE HOSPITALS | | | |
| Waste Code: | | 312 | | | |
| Waste Class: | | PATHOLOGICAL WASTES | | | |
| Waste Char: | | P | | | |
| Waste Charac Desc: | | PATHOLOGICAL | | | |
| Count Manifests: | | 22 | | | |
| Sum Received Qty: | | 2150.6 | | | |
| Gen District: | | 301 | | | |
| Gen District Office Name: | | TORONTO DISTRICT OFFICE 301 | | | |
| Gen Region Code: | | 03 | | | |
| Gen Region Office Name: | | CENTRAL REGION | | | |
| NAICS Code: | | 541380 | | | |
| NAICS Desc: | | TESTING LABORATORIES | | | |
| Waste Code: | | 312 | | | |
| Waste Class: | | PATHOLOGICAL WASTES | | | |
| Waste Char: | | P | | | |
| Waste Charac Desc: | | PATHOLOGICAL | | | |
| Count Manifests: | | 1 | | | |
| Sum Received Qty: | | 13.2 | | | |
| Gen District: | | 403 | | | |
| Gen District Office Name: | | CORNWALL AREA OFFICE 403 | | | |
| Gen Region Code: | | 04 | | | |
| Gen Region Office Name: | | EASTERN REGION | | | |
| NAICS Code: | | 621911 | | | |
| NAICS Desc: | | | | | |
| Waste Code: | | 312 | | | |
| Waste Class: | | PATHOLOGICAL WASTES | | | |
| Waste Char: | | P | | | |
| Waste Charac Desc: | | PATHOLOGICAL | | | |
| Count Manifests: | | 6 | | | |
| Sum Received Qty: | | 309.0 | | | |
| Gen District: | | 402 | | | |
| Gen District Office Name: | | OTTAWA DISTRICT OFFICE 402 | | | |
| Gen Region Code: | | 04 | | | |
| Gen Region Office Name: | | EASTERN REGION | | | |
| NAICS Code: | | 452112 | | | |
| NAICS Desc: | | | | | |
| Waste Code: | | 212 | | | |
| Waste Class: | | ALIPHATIC SOLVENTS | | | |
| Waste Char: | | I | | | |
| Waste Charac Desc: | | IGNITABLE | | | |
| Count Manifests: | | 5 | | | |
| Sum Received Qty: | | 81.0 | | | |
| Gen District: | | 202 | | | |
| Gen District Office Name: | | GUELPH DISTRICT OFFICE 202 | | | |
| Gen Region Code: | | 02 | | | |
| Gen Region Office Name: | | WEST-CENTRAL REGION | | | |
| NAICS Code: | | 621494 | | | |
| NAICS Desc: | | | | | |
| Waste Code: | | 312 | | | |
| Waste Class: | | PATHOLOGICAL WASTES | | | |
| Waste Char: | | P | | | |
| Waste Charac Desc: | | PATHOLOGICAL | | | |
| Count Manifests: | | 1 | | | |
| Sum Received Qty: | | 14.0 | | | |
| Gen District: | | 401 | | | |
| Gen District Office Name: | | KINGSTON DISTRICT OFFICE 401 | | | |
| Gen Region Code: | | 04 | | | |
| Gen Region Office Name: | | EASTERN REGION | | | |
| NAICS Code: | | 621494 | | | |
| NAICS Desc: | | | | | |

| <i>Map Key</i> | <i>Number of Records</i> | <i>Direction/ Distance (m)</i> | <i>Elev/Diff (m)</i> | <i>Site</i> | <i>DB</i> |
|----------------------------------|--------------------------|--|--------------------------|-------------|-----------|
| Waste Code: | | 312 | | | |
| Waste Class: | | PATHOLOGICAL WASTES | | | |
| Waste Char: | | P | | | |
| Waste Charac Desc: | | PATHOLOGICAL | | | |
| Count Manifests: | | 92 | | | |
| Sum Received Qty: | | 15031.68 | | | |
| Gen District: | | 402 | | | |
| Gen District Office Name: | | OTTAWA DISTRICT OFFICE 402 | | | |
| Gen Region Code: | | 04 | | | |
| Gen Region Office Name: | | EASTERN REGION | | | |
| NAICS Code: | | 621494 | | | |
| NAICS Desc: | | | | | |
| Waste Code: | | 261 | | | |
| Waste Class: | | PHARMACEUTICALS | | | |
| Waste Char: | | A | | | |
| Waste Charac Desc: | | ACUTELY HAZARDOUS WASTE CHEM. | | | |
| Count Manifests: | | 59 | | | |
| Sum Received Qty: | | 1281.48 | | | |
| Gen District: | | 403 | | | |
| Gen District Office Name: | | CORNWALL AREA OFFICE 403 | | | |
| Gen Region Code: | | 04 | | | |
| Gen Region Office Name: | | EASTERN REGION | | | |
| NAICS Code: | | 621494 | | | |
| NAICS Desc: | | | | | |
| Waste Code: | | 312 | | | |
| Waste Class: | | PATHOLOGICAL WASTES | | | |
| Waste Char: | | P | | | |
| Waste Charac Desc: | | PATHOLOGICAL | | | |
| Count Manifests: | | 61 | | | |
| Sum Received Qty: | | 14813.03 | | | |
| Gen District: | | 401 | | | |
| Gen District Office Name: | | KINGSTON DISTRICT OFFICE 401 | | | |
| Gen Region Code: | | 04 | | | |
| Gen Region Office Name: | | EASTERN REGION | | | |
| NAICS Code: | | 325610 | | | |
| NAICS Desc: | | SOAP AND CLEANING COMPOUND MANUFACTURING | | | |
| Waste Code: | | 331 | | | |
| Waste Class: | | WASTE COMPRESSED GASES | | | |
| Waste Char: | | I | | | |
| Waste Charac Desc: | | IGNITABLE | | | |
| Count Manifests: | | 1 | | | |
| Sum Received Qty: | | 42.0 | | | |
| Gen District: | | 401 | | | |
| Gen District Office Name: | | KINGSTON DISTRICT OFFICE 401 | | | |
| Gen Region Code: | | 04 | | | |
| Gen Region Office Name: | | EASTERN REGION | | | |
| NAICS Code: | | 452991 | | | |
| NAICS Desc: | | HOME AND AUTO SUPPLIES STORES | | | |
| Waste Code: | | 263 | | | |
| Waste Class: | | ORGANIC LABORATORY CHEMICALS | | | |
| Waste Char: | | A | | | |
| Waste Charac Desc: | | ACUTELY HAZARDOUS WASTE CHEM. | | | |
| Count Manifests: | | 3 | | | |
| Sum Received Qty: | | 87.0 | | | |
| Gen District: | | 101 | | | |
| Gen District Office Name: | | LONDON DISTRICT OFFICE 101 | | | |
| Gen Region Code: | | 01 | | | |
| Gen Region Office Name: | | SOUTHWESTERN REGION | | | |
| NAICS Code: | | 446110 | | | |
| NAICS Desc: | | | | | |
| Waste Code: | | 261 | | | |

| <i>Map Key</i> | <i>Number of Records</i> | <i>Direction/ Distance (m)</i> | <i>Elev/Diff (m)</i> | <i>Site</i> | <i>DB</i> |
|----------------------------------|--------------------------|--|----------------------|-------------|-----------|
| Waste Class: | | PHARMACEUTICALS | | | |
| Waste Char: | | A | | | |
| Waste Charac Desc: | | ACUTELY HAZARDOUS WASTE CHEM. | | | |
| Count Manifests: | | 4 | | | |
| Sum Received Qty: | | 100.5 | | | |
| Gen District: | | 402 | | | |
| Gen District Office Name: | | OTTAWA DISTRICT OFFICE 402 | | | |
| Gen Region Code: | | 04 | | | |
| Gen Region Office Name: | | EASTERN REGION | | | |
| NAICS Code: | | 521110 | | | |
| NAICS Desc: | | | | | |
| Waste Code: | | 312 | | | |
| Waste Class: | | PATHOLOGICAL WASTES | | | |
| Waste Char: | | P | | | |
| Waste Charac Desc: | | PATHOLOGICAL | | | |
| Count Manifests: | | 1 | | | |
| Sum Received Qty: | | 22.4 | | | |
| Gen District: | | 402 | | | |
| Gen District Office Name: | | OTTAWA DISTRICT OFFICE 402 | | | |
| Gen Region Code: | | 04 | | | |
| Gen Region Office Name: | | EASTERN REGION | | | |
| NAICS Code: | | 452999 | | | |
| NAICS Desc: | | ALL OTHER MISCELLANEOUS GENERAL MERCHANDISE STORES | | | |
| Waste Code: | | 146 | | | |
| Waste Class: | | OTHER SPECIFIED INORGANICS | | | |
| Waste Char: | | T | | | |
| Waste Charac Desc: | | LEACHATE TOXIC | | | |
| Count Manifests: | | 5 | | | |
| Sum Received Qty: | | 43.0 | | | |
| Gen District: | | 402 | | | |
| Gen District Office Name: | | OTTAWA DISTRICT OFFICE 402 | | | |
| Gen Region Code: | | 04 | | | |
| Gen Region Office Name: | | EASTERN REGION | | | |
| NAICS Code: | | 452999 | | | |
| NAICS Desc: | | ALL OTHER MISCELLANEOUS GENERAL MERCHANDISE STORES | | | |
| Waste Code: | | 252 | | | |
| Waste Class: | | WASTE OILS & LUBRICANTS | | | |
| Waste Char: | | L | | | |
| Waste Charac Desc: | | LIQUID INDUSTRIAL WASTE | | | |
| Count Manifests: | | 3 | | | |
| Sum Received Qty: | | 9.0 | | | |
| Gen District: | | 403 | | | |
| Gen District Office Name: | | CORNWALL AREA OFFICE 403 | | | |
| Gen Region Code: | | 04 | | | |
| Gen Region Office Name: | | EASTERN REGION | | | |
| NAICS Code: | | 611690 | | | |
| NAICS Desc: | | ALL OTHER SCHOOLS AND INSTRUCTION | | | |
| Waste Code: | | 312 | | | |
| Waste Class: | | PATHOLOGICAL WASTES | | | |
| Waste Char: | | P | | | |
| Waste Charac Desc: | | PATHOLOGICAL | | | |
| Count Manifests: | | 2 | | | |
| Sum Received Qty: | | 49.3 | | | |
| Gen District: | | 805 | | | |
| Gen District Office Name: | | QUEBEC | | | |
| Gen Region Code: | | 04 | | | |
| Gen Region Office Name: | | EASTERN REGION | | | |
| NAICS Code: | | 611690 | | | |
| NAICS Desc: | | ALL OTHER SCHOOLS AND INSTRUCTION | | | |
| Waste Code: | | 148 | | | |
| Waste Class: | | INORGANIC LABORATORY CHEMICALS | | | |

| <i>Map Key</i> | <i>Number of Records</i> | <i>Direction/ Distance (m)</i> | <i>Elev/Diff (m)</i> | <i>Site</i> | <i>DB</i> |
|----------------------------------|--------------------------|--------------------------------|---|-------------|-----------|
| Waste Char: | | | 1 | | |
| Waste Charac Desc: | | | IGNITABLE | | |
| Count Manifests: | | | 1 | | |
| Sum Received Qty: | | | 11.0 | | |
| Gen District: | | | 306 | | |
| Gen District Office Name: | | | YORK DURHAM DISTRICT OFFICE 306 | | |
| Gen Region Code: | | | 03 | | |
| Gen Region Office Name: | | | CENTRAL REGION | | |
| NAICS Code: | | | 622111 | | |
| NAICS Desc: | | | GENERAL (EXCEPT PAEDIATRIC) HOSPITALS | | |
| Waste Code: | | | 312 | | |
| Waste Class: | | | PATHOLOGICAL WASTES | | |
| Waste Char: | | | P | | |
| Waste Charac Desc: | | | PATHOLOGICAL | | |
| Count Manifests: | | | 1 | | |
| Sum Received Qty: | | | 218.5 | | |
| Gen District: | | | 401 | | |
| Gen District Office Name: | | | KINGSTON DISTRICT OFFICE 401 | | |
| Gen Region Code: | | | 04 | | |
| Gen Region Office Name: | | | EASTERN REGION | | |
| NAICS Code: | | | 313320 | | |
| NAICS Desc: | | | FABRIC COATING | | |
| Waste Code: | | | 148 | | |
| Waste Class: | | | INORGANIC LABORATORY CHEMICALS | | |
| Waste Char: | | | C | | |
| Waste Charac Desc: | | | CORROSIVE | | |
| Count Manifests: | | | 2 | | |
| Sum Received Qty: | | | 4.0 | | |
| Gen District: | | | 401 | | |
| Gen District Office Name: | | | KINGSTON DISTRICT OFFICE 401 | | |
| Gen Region Code: | | | 04 | | |
| Gen Region Office Name: | | | EASTERN REGION | | |
| NAICS Code: | | | 313320 | | |
| NAICS Desc: | | | FABRIC COATING | | |
| Waste Code: | | | 232 | | |
| Waste Class: | | | POLYMERIC RESINS | | |
| Waste Char: | | | L | | |
| Waste Charac Desc: | | | LIQUID INDUSTRIAL WASTE | | |
| Count Manifests: | | | 1 | | |
| Sum Received Qty: | | | 36.0 | | |
| Gen District: | | | 401 | | |
| Gen District Office Name: | | | KINGSTON DISTRICT OFFICE 401 | | |
| Gen Region Code: | | | 04 | | |
| Gen Region Office Name: | | | EASTERN REGION | | |
| NAICS Code: | | | 313320 | | |
| NAICS Desc: | | | FABRIC COATING | | |
| Waste Code: | | | 263 | | |
| Waste Class: | | | ORGANIC LABORATORY CHEMICALS | | |
| Waste Char: | | | B | | |
| Waste Charac Desc: | | | HAZARDOUS WASTE CHEMICAL | | |
| Count Manifests: | | | 1 | | |
| Sum Received Qty: | | | 3.0 | | |
| Gen District: | | | 402 | | |
| Gen District Office Name: | | | OTTAWA DISTRICT OFFICE 402 | | |
| Gen Region Code: | | | 04 | | |
| Gen Region Office Name: | | | EASTERN REGION | | |
| NAICS Code: | | | 414510 | | |
| NAICS Desc: | | | PHARMACEUTICALS AND PHARMACY SUPPLIES WHOLESALER-DISTRIBUTORS | | |
| Waste Code: | | | 261 | | |
| Waste Class: | | | PHARMACEUTICALS | | |
| Waste Char: | | | B | | |

| <i>Map Key</i> | <i>Number of Records</i> | <i>Direction/ Distance (m)</i> | <i>Elev/Diff (m)</i> | <i>Site</i> | <i>DB</i> |
|----------------------------------|--------------------------|--------------------------------|----------------------|-------------|-----------|
| Waste Charac Desc: | | HAZARDOUS WASTE CHEMICAL | | | |
| Count Manifests: | | 1 | | | |
| Sum Received Qty: | | 48.0 | | | |
| Gen District: | | 401 | | | |
| Gen District Office Name: | | KINGSTON DISTRICT OFFICE 401 | | | |
| Gen Region Code: | | 04 | | | |
| Gen Region Office Name: | | EASTERN REGION | | | |
| NAICS Code: | | 444110 | | | |
| NAICS Desc: | | HOME CENTRES | | | |
| Waste Code: | | 242 | | | |
| Waste Class: | | HALOGENATED PESTICIDES | | | |
| Waste Char: | | T | | | |
| Waste Charac Desc: | | LEACHATE TOXIC | | | |
| Count Manifests: | | 1 | | | |
| Sum Received Qty: | | 28.0 | | | |
| Gen District: | | 402 | | | |
| Gen District Office Name: | | OTTAWA DISTRICT OFFICE 402 | | | |
| Gen Region Code: | | 04 | | | |
| Gen Region Office Name: | | EASTERN REGION | | | |
| NAICS Code: | | 444110 | | | |
| NAICS Desc: | | HOME CENTRES | | | |
| Waste Code: | | 252 | | | |
| Waste Class: | | WASTE OILS & LUBRICANTS | | | |
| Waste Char: | | L | | | |
| Waste Charac Desc: | | LIQUID INDUSTRIAL WASTE | | | |
| Count Manifests: | | 7 | | | |
| Sum Received Qty: | | 37.0 | | | |
| Gen District: | | 402 | | | |
| Gen District Office Name: | | OTTAWA DISTRICT OFFICE 402 | | | |
| Gen Region Code: | | 04 | | | |
| Gen Region Office Name: | | EASTERN REGION | | | |
| NAICS Code: | | 444110 | | | |
| NAICS Desc: | | HOME CENTRES | | | |
| Waste Code: | | 263 | | | |
| Waste Class: | | ORGANIC LABORATORY CHEMICALS | | | |
| Waste Char: | | A | | | |
| Waste Charac Desc: | | ACUTELY HAZARDOUS WASTE CHEM. | | | |
| Count Manifests: | | 3 | | | |
| Sum Received Qty: | | 411.0 | | | |
| Gen District: | | 402 | | | |
| Gen District Office Name: | | OTTAWA DISTRICT OFFICE 402 | | | |
| Gen Region Code: | | 04 | | | |
| Gen Region Office Name: | | EASTERN REGION | | | |
| NAICS Code: | | 444110 | | | |
| NAICS Desc: | | HOME CENTRES | | | |
| Waste Code: | | 263 | | | |
| Waste Class: | | ORGANIC LABORATORY CHEMICALS | | | |
| Waste Char: | | L | | | |
| Waste Charac Desc: | | LIQUID INDUSTRIAL WASTE | | | |
| Count Manifests: | | 5 | | | |
| Sum Received Qty: | | 202.0 | | | |
| Gen District: | | 501 | | | |
| Gen District Office Name: | | SUDBURY DISTRICT OFFICE 501 | | | |
| Gen Region Code: | | 06 | | | |
| Gen Region Office Name: | | NORTHERN REGION | | | |
| NAICS Code: | | 444110 | | | |
| NAICS Desc: | | HOME CENTRES | | | |
| Waste Code: | | 148 | | | |
| Waste Class: | | INORGANIC LABORATORY CHEMICALS | | | |
| Waste Char: | | A | | | |
| Waste Charac Desc: | | ACUTELY HAZARDOUS WASTE CHEM. | | | |

| <i>Map Key</i> | <i>Number of Records</i> | <i>Direction/ Distance (m)</i> | <i>Elev/Diff (m)</i> | <i>Site</i> | <i>DB</i> |
|----------------------------------|---------------------------------------|--------------------------------|----------------------|-------------|-----------|
| Count Manifests: | 3 | | | | |
| Sum Received Qty: | 12.0 | | | | |
| Gen District: | 503 | | | | |
| Gen District Office Name: | SAULT STE. MARIE AREA OFFICE 503 | | | | |
| Gen Region Code: | 06 | | | | |
| Gen Region Office Name: | NORTHERN REGION | | | | |
| NAICS Code: | 444110 | | | | |
| NAICS Desc: | HOME CENTRES | | | | |
| Waste Code: | 269 | | | | |
| Waste Class: | NON-HALOGENATED PESTICIDES | | | | |
| Waste Char: | T | | | | |
| Waste Charac Desc: | LEACHATE TOXIC | | | | |
| Count Manifests: | 1 | | | | |
| Sum Received Qty: | 2.0 | | | | |
| Gen District: | 402 | | | | |
| Gen District Office Name: | OTTAWA DISTRICT OFFICE 402 | | | | |
| Gen Region Code: | 04 | | | | |
| Gen Region Office Name: | EASTERN REGION | | | | |
| NAICS Code: | 453310 | | | | |
| NAICS Desc: | USED MERCHANDISE STORES | | | | |
| Waste Code: | 263 | | | | |
| Waste Class: | ORGANIC LABORATORY CHEMICALS | | | | |
| Waste Char: | L | | | | |
| Waste Charac Desc: | LIQUID INDUSTRIAL WASTE | | | | |
| Count Manifests: | 1 | | | | |
| Sum Received Qty: | 9.0 | | | | |
| Gen District: | 402 | | | | |
| Gen District Office Name: | OTTAWA DISTRICT OFFICE 402 | | | | |
| Gen Region Code: | 04 | | | | |
| Gen Region Office Name: | EASTERN REGION | | | | |
| NAICS Code: | 453310 | | | | |
| NAICS Desc: | USED MERCHANDISE STORES | | | | |
| Waste Code: | 269 | | | | |
| Waste Class: | NON-HALOGENATED PESTICIDES | | | | |
| Waste Char: | T | | | | |
| Waste Charac Desc: | LEACHATE TOXIC | | | | |
| Count Manifests: | 3 | | | | |
| Sum Received Qty: | 9.0 | | | | |
| Gen District: | 402 | | | | |
| Gen District Office Name: | OTTAWA DISTRICT OFFICE 402 | | | | |
| Gen Region Code: | 04 | | | | |
| Gen Region Office Name: | EASTERN REGION | | | | |
| NAICS Code: | 453310 | | | | |
| NAICS Desc: | USED MERCHANDISE STORES | | | | |
| Waste Code: | 331 | | | | |
| Waste Class: | WASTE COMPRESSED GASES | | | | |
| Waste Char: | L | | | | |
| Waste Charac Desc: | LIQUID INDUSTRIAL WASTE | | | | |
| Count Manifests: | 8 | | | | |
| Sum Received Qty: | 28.0 | | | | |
| Gen District: | 401 | | | | |
| Gen District Office Name: | KINGSTON DISTRICT OFFICE 401 | | | | |
| Gen Region Code: | 04 | | | | |
| Gen Region Office Name: | EASTERN REGION | | | | |
| NAICS Code: | 622111 | | | | |
| NAICS Desc: | GENERAL (EXCEPT PAEDIATRIC) HOSPITALS | | | | |
| Waste Code: | 312 | | | | |
| Waste Class: | PATHOLOGICAL WASTES | | | | |
| Waste Char: | P | | | | |
| Waste Charac Desc: | PATHOLOGICAL | | | | |
| Count Manifests: | 103 | | | | |

| <i>Map Key</i> | <i>Number of Records</i> | <i>Direction/ Distance (m)</i> | <i>Elev/Diff (m)</i> | <i>Site</i> | <i>DB</i> |
|----------------------------------|--------------------------|-----------------------------------|----------------------|-------------|-----------|
| Sum Received Qty: | | 18838.45 | | | |
| Gen District: | | 402 | | | |
| Gen District Office Name: | | OTTAWA DISTRICT OFFICE 402 | | | |
| Gen Region Code: | | 04 | | | |
| Gen Region Office Name: | | EASTERN REGION | | | |
| NAICS Code: | | 452112 | | | |
| NAICS Desc: | | | | | |
| Waste Code: | | 262 | | | |
| Waste Class: | | DETERGENTS/SOAPS | | | |
| Waste Char: | | L | | | |
| Waste Charac Desc: | | LIQUID INDUSTRIAL WASTE | | | |
| Count Manifests: | | 5 | | | |
| Sum Received Qty: | | 168.0 | | | |
| Gen District: | | 401 | | | |
| Gen District Office Name: | | KINGSTON DISTRICT OFFICE 401 | | | |
| Gen Region Code: | | 04 | | | |
| Gen Region Office Name: | | EASTERN REGION | | | |
| NAICS Code: | | 452910 | | | |
| NAICS Desc: | | | | | |
| Waste Code: | | 263 | | | |
| Waste Class: | | ORGANIC LABORATORY CHEMICALS | | | |
| Waste Char: | | A | | | |
| Waste Charac Desc: | | ACUTELY HAZARDOUS WASTE CHEM. | | | |
| Count Manifests: | | 2 | | | |
| Sum Received Qty: | | 68.0 | | | |
| Gen District: | | 401 | | | |
| Gen District Office Name: | | KINGSTON DISTRICT OFFICE 401 | | | |
| Gen Region Code: | | 04 | | | |
| Gen Region Office Name: | | EASTERN REGION | | | |
| NAICS Code: | | 418990 | | | |
| NAICS Desc: | | ALL OTHER WHOLESALER-DISTRIBUTORS | | | |
| Waste Code: | | 263 | | | |
| Waste Class: | | ORGANIC LABORATORY CHEMICALS | | | |
| Waste Char: | | A | | | |
| Waste Charac Desc: | | ACUTELY HAZARDOUS WASTE CHEM. | | | |
| Count Manifests: | | 1 | | | |
| Sum Received Qty: | | 11.0 | | | |
| Gen District: | | 401 | | | |
| Gen District Office Name: | | KINGSTON DISTRICT OFFICE 401 | | | |
| Gen Region Code: | | 04 | | | |
| Gen Region Office Name: | | EASTERN REGION | | | |
| NAICS Code: | | 418990 | | | |
| NAICS Desc: | | ALL OTHER WHOLESALER-DISTRIBUTORS | | | |
| Waste Code: | | 331 | | | |
| Waste Class: | | WASTE COMPRESSED GASES | | | |
| Waste Char: | | L | | | |
| Waste Charac Desc: | | LIQUID INDUSTRIAL WASTE | | | |
| Count Manifests: | | 1 | | | |
| Sum Received Qty: | | 5.0 | | | |
| Gen District: | | 402 | | | |
| Gen District Office Name: | | OTTAWA DISTRICT OFFICE 402 | | | |
| Gen Region Code: | | 04 | | | |
| Gen Region Office Name: | | EASTERN REGION | | | |
| NAICS Code: | | 418990 | | | |
| NAICS Desc: | | ALL OTHER WHOLESALER-DISTRIBUTORS | | | |
| Waste Code: | | 331 | | | |
| Waste Class: | | WASTE COMPRESSED GASES | | | |
| Waste Char: | | I | | | |
| Waste Charac Desc: | | IGNITABLE | | | |
| Count Manifests: | | 6 | | | |
| Sum Received Qty: | | 22.0 | | | |

| <i>Map Key</i> | <i>Number of Records</i> | <i>Direction/ Distance (m)</i> | <i>Elev/Diff (m)</i> | <i>Site</i> | <i>DB</i> |
|----------------------------------|--------------------------|---|----------------------|-------------|-----------|
| Gen District: | | 401 | | | |
| Gen District Office Name: | | KINGSTON DISTRICT OFFICE 401 | | | |
| Gen Region Code: | | 04 | | | |
| Gen Region Office Name: | | EASTERN REGION | | | |
| NAICS Code: | | 452991 | | | |
| NAICS Desc: | | HOME AND AUTO SUPPLIES STORES | | | |
| Waste Code: | | 331 | | | |
| Waste Class: | | WASTE COMPRESSED GASES | | | |
| Waste Char: | | L | | | |
| Waste Charac Desc: | | LIQUID INDUSTRIAL WASTE | | | |
| Count Manifests: | | 1 | | | |
| Sum Received Qty: | | 2.0 | | | |
| Gen District: | | 402 | | | |
| Gen District Office Name: | | OTTAWA DISTRICT OFFICE 402 | | | |
| Gen Region Code: | | 04 | | | |
| Gen Region Office Name: | | EASTERN REGION | | | |
| NAICS Code: | | 488190 | | | |
| NAICS Desc: | | OTHER SUPPORT ACTIVITIES FOR AIR TRANSPORTATION | | | |
| Waste Code: | | 148 | | | |
| Waste Class: | | INORGANIC LABORATORY CHEMICALS | | | |
| Waste Char: | | C | | | |
| Waste Charac Desc: | | CORROSIVE | | | |
| Count Manifests: | | 1 | | | |
| Sum Received Qty: | | 21.8 | | | |
| Gen District: | | 402 | | | |
| Gen District Office Name: | | OTTAWA DISTRICT OFFICE 402 | | | |
| Gen Region Code: | | 04 | | | |
| Gen Region Office Name: | | EASTERN REGION | | | |
| NAICS Code: | | 488190 | | | |
| NAICS Desc: | | OTHER SUPPORT ACTIVITIES FOR AIR TRANSPORTATION | | | |
| Waste Code: | | 312 | | | |
| Waste Class: | | PATHOLOGICAL WASTES | | | |
| Waste Char: | | P | | | |
| Waste Charac Desc: | | PATHOLOGICAL | | | |
| Count Manifests: | | 4 | | | |
| Sum Received Qty: | | 90.3 | | | |
| Gen District: | | 403 | | | |
| Gen District Office Name: | | CORNWALL AREA OFFICE 403 | | | |
| Gen Region Code: | | 04 | | | |
| Gen Region Office Name: | | EASTERN REGION | | | |
| NAICS Code: | | 562110 | | | |
| NAICS Desc: | | WASTE COLLECTION | | | |
| Waste Code: | | 312 | | | |
| Waste Class: | | PATHOLOGICAL WASTES | | | |
| Waste Char: | | P | | | |
| Waste Charac Desc: | | PATHOLOGICAL | | | |
| Count Manifests: | | 1 | | | |
| Sum Received Qty: | | 6.9 | | | |
| Gen District: | | 401 | | | |
| Gen District Office Name: | | KINGSTON DISTRICT OFFICE 401 | | | |
| Gen Region Code: | | 04 | | | |
| Gen Region Office Name: | | EASTERN REGION | | | |
| NAICS Code: | | 446110 | | | |
| NAICS Desc: | | | | | |
| Waste Code: | | 261 | | | |
| Waste Class: | | PHARMACEUTICALS | | | |
| Waste Char: | | A | | | |
| Waste Charac Desc: | | ACUTELY HAZARDOUS WASTE CHEM. | | | |
| Count Manifests: | | 34 | | | |
| Sum Received Qty: | | 1897.86 | | | |

| <i>Map Key</i> | <i>Number of Records</i> | <i>Direction/ Distance (m)</i> | <i>Elev/Diff (m)</i> | <i>Site</i> | <i>DB</i> |
|----------------------------------|--------------------------|---|--------------------------|-------------|-----------|
| Gen District: | | 402 | | | |
| Gen District Office Name: | | OTTAWA DISTRICT OFFICE 402 | | | |
| Gen Region Code: | | 04 | | | |
| Gen Region Office Name: | | EASTERN REGION | | | |
| NAICS Code: | | 446110 | | | |
| NAICS Desc: | | | | | |
| Waste Code: | | 312 | | | |
| Waste Class: | | PATHOLOGICAL WASTES | | | |
| Waste Char: | | P | | | |
| Waste Charac Desc: | | PATHOLOGICAL | | | |
| Count Manifests: | | 66 | | | |
| Sum Received Qty: | | 1296.4 | | | |
| Gen District: | | 403 | | | |
| Gen District Office Name: | | CORNWALL AREA OFFICE 403 | | | |
| Gen Region Code: | | 04 | | | |
| Gen Region Office Name: | | EASTERN REGION | | | |
| NAICS Code: | | 446110 | | | |
| NAICS Desc: | | | | | |
| Waste Code: | | 312 | | | |
| Waste Class: | | PATHOLOGICAL WASTES | | | |
| Waste Char: | | P | | | |
| Waste Charac Desc: | | PATHOLOGICAL | | | |
| Count Manifests: | | 45 | | | |
| Sum Received Qty: | | 890.48 | | | |
| Gen District: | | 401 | | | |
| Gen District Office Name: | | KINGSTON DISTRICT OFFICE 401 | | | |
| Gen Region Code: | | 04 | | | |
| Gen Region Office Name: | | EASTERN REGION | | | |
| NAICS Code: | | 601101 | | | |
| NAICS Desc: | | | | | |
| Waste Code: | | 312 | | | |
| Waste Class: | | PATHOLOGICAL WASTES | | | |
| Waste Char: | | P | | | |
| Waste Charac Desc: | | PATHOLOGICAL | | | |
| Count Manifests: | | 2 | | | |
| Sum Received Qty: | | 15.2 | | | |
| Gen District: | | 402 | | | |
| Gen District Office Name: | | OTTAWA DISTRICT OFFICE 402 | | | |
| Gen Region Code: | | 04 | | | |
| Gen Region Office Name: | | EASTERN REGION | | | |
| NAICS Code: | | 611210 | | | |
| NAICS Desc: | | | | | |
| Waste Code: | | 261 | | | |
| Waste Class: | | PHARMACEUTICALS | | | |
| Waste Char: | | A | | | |
| Waste Charac Desc: | | ACUTELY HAZARDOUS WASTE CHEM. | | | |
| Count Manifests: | | 1 | | | |
| Sum Received Qty: | | 22.0 | | | |
| Gen District: | | 402 | | | |
| Gen District Office Name: | | OTTAWA DISTRICT OFFICE 402 | | | |
| Gen Region Code: | | 04 | | | |
| Gen Region Office Name: | | EASTERN REGION | | | |
| NAICS Code: | | 453999 | | | |
| NAICS Desc: | | ALL OTHER MISCELLANEOUS STORE RETAILERS (EXCEPT BEER AND WINE-MAKING SUPPLIES STORES) | | | |
| Waste Code: | | 261 | | | |
| Waste Class: | | PHARMACEUTICALS | | | |
| Waste Char: | | A | | | |
| Waste Charac Desc: | | ACUTELY HAZARDOUS WASTE CHEM. | | | |
| Count Manifests: | | 6 | | | |
| Sum Received Qty: | | 90.58 | | | |
| Gen District: | | 805 | | | |

| <i>Map Key</i> | <i>Number of Records</i> | <i>Direction/ Distance (m)</i> | <i>Elev/Diff (m)</i> | <i>Site</i> | <i>DB</i> |
|----------------------------------|--------------------------|---|----------------------|-------------|-----------|
| Gen District Office Name: | | QUEBEC | | | |
| Gen Region Code: | | 04 | | | |
| Gen Region Office Name: | | EASTERN REGION | | | |
| NAICS Code: | | 453999 | | | |
| NAICS Desc: | | ALL OTHER MISCELLANEOUS STORE RETAILERS (EXCEPT BEER AND WINE-MAKING SUPPLIES STORES) | | | |
| Waste Code: | | 263 | | | |
| Waste Class: | | ORGANIC LABORATORY CHEMICALS | | | |
| Waste Char: | | A | | | |
| Waste Charac Desc: | | ACUTELY HAZARDOUS WASTE CHEM. | | | |
| Count Manifests: | | 1 | | | |
| Sum Received Qty: | | 5.0 | | | |
| Gen District: | | 305 | | | |
| Gen District Office Name: | | HALTON-PEEL DISTRICT OFFICE 305 | | | |
| Gen Region Code: | | 03 | | | |
| Gen Region Office Name: | | CENTRAL REGION | | | |
| NAICS Code: | | 621110 | | | |
| NAICS Desc: | | OFFICES OF PHYSICIANS | | | |
| Waste Code: | | 312 | | | |
| Waste Class: | | PATHOLOGICAL WASTES | | | |
| Waste Char: | | P | | | |
| Waste Charac Desc: | | PATHOLOGICAL | | | |
| Count Manifests: | | 2 | | | |
| Sum Received Qty: | | 20.42 | | | |
| Gen District: | | 403 | | | |
| Gen District Office Name: | | CORNWALL AREA OFFICE 403 | | | |
| Gen Region Code: | | 04 | | | |
| Gen Region Office Name: | | EASTERN REGION | | | |
| NAICS Code: | | 621110 | | | |
| NAICS Desc: | | OFFICES OF PHYSICIANS | | | |
| Waste Code: | | 261 | | | |
| Waste Class: | | PHARMACEUTICALS | | | |
| Waste Char: | | A | | | |
| Waste Charac Desc: | | ACUTELY HAZARDOUS WASTE CHEM. | | | |
| Count Manifests: | | 11 | | | |
| Sum Received Qty: | | 105.6 | | | |
| Gen District: | | 403 | | | |
| Gen District Office Name: | | CORNWALL AREA OFFICE 403 | | | |
| Gen Region Code: | | 04 | | | |
| Gen Region Office Name: | | EASTERN REGION | | | |
| NAICS Code: | | 621110 | | | |
| NAICS Desc: | | OFFICES OF PHYSICIANS | | | |
| Waste Code: | | 312 | | | |
| Waste Class: | | PATHOLOGICAL WASTES | | | |
| Waste Char: | | P | | | |
| Waste Charac Desc: | | PATHOLOGICAL | | | |
| Count Manifests: | | 34 | | | |
| Sum Received Qty: | | 607.48 | | | |
| Gen District: | | 402 | | | |
| Gen District Office Name: | | OTTAWA DISTRICT OFFICE 402 | | | |
| Gen Region Code: | | 04 | | | |
| Gen Region Office Name: | | EASTERN REGION | | | |
| NAICS Code: | | 622310 | | | |
| NAICS Desc: | | SPECIALTY (EXCEPT PSYCHIATRIC AND SUBSTANCE ABUSE) HOSPITALS | | | |
| Waste Code: | | 312 | | | |
| Waste Class: | | PATHOLOGICAL WASTES | | | |
| Waste Char: | | P | | | |
| Waste Charac Desc: | | PATHOLOGICAL | | | |
| Count Manifests: | | 14 | | | |
| Sum Received Qty: | | 494.0 | | | |
| Gen District: | | 503 | | | |
| Gen District Office Name: | | SAULT STE. MARIE AREA OFFICE 503 | | | |

| <i>Map Key</i> | <i>Number of Records</i> | <i>Direction/ Distance (m)</i> | <i>Elev/Diff (m)</i> | <i>Site</i> | <i>DB</i> |
|----------------------------------|--------------------------|--|----------------------|-------------|-----------|
| Gen Region Code: | | 06 | | | |
| Gen Region Office Name: | | NORTHERN REGION | | | |
| NAICS Code: | | 912190 | | | |
| NAICS Desc: | | | | | |
| Waste Code: | | 241 | | | |
| Waste Class: | | HALOGENATED SOLVENTS | | | |
| Waste Char: | | B | | | |
| Waste Charac Desc: | | HAZARDOUS WASTE CHEMICAL | | | |
| Count Manifests: | | 1 | | | |
| Sum Received Qty: | | 120.0 | | | |
| Gen District: | | 402 | | | |
| Gen District Office Name: | | OTTAWA DISTRICT OFFICE 402 | | | |
| Gen Region Code: | | 04 | | | |
| Gen Region Office Name: | | EASTERN REGION | | | |
| NAICS Code: | | 911110 | | | |
| NAICS Desc: | | | | | |
| Waste Code: | | 312 | | | |
| Waste Class: | | PATHOLOGICAL WASTES | | | |
| Waste Char: | | P | | | |
| Waste Charac Desc: | | PATHOLOGICAL | | | |
| Count Manifests: | | 1 | | | |
| Sum Received Qty: | | 13.0 | | | |
| Gen District: | | 805 | | | |
| Gen District Office Name: | | QUEBEC | | | |
| Gen Region Code: | | 04 | | | |
| Gen Region Office Name: | | EASTERN REGION | | | |
| NAICS Code: | | 911110 | | | |
| NAICS Desc: | | | | | |
| Waste Code: | | 263 | | | |
| Waste Class: | | ORGANIC LABORATORY CHEMICALS | | | |
| Waste Char: | | I | | | |
| Waste Charac Desc: | | IGNITABLE | | | |
| Count Manifests: | | 1 | | | |
| Sum Received Qty: | | 7.0 | | | |
| Gen District: | | 805 | | | |
| Gen District Office Name: | | QUEBEC | | | |
| Gen Region Code: | | 04 | | | |
| Gen Region Office Name: | | EASTERN REGION | | | |
| NAICS Code: | | 452999 | | | |
| NAICS Desc: | | ALL OTHER MISCELLANEOUS GENERAL MERCHANDISE STORES | | | |
| Waste Code: | | 331 | | | |
| Waste Class: | | WASTE COMPRESSED GASES | | | |
| Waste Char: | | L | | | |
| Waste Charac Desc: | | LIQUID INDUSTRIAL WASTE | | | |
| Count Manifests: | | 3 | | | |
| Sum Received Qty: | | 9.0 | | | |
| Gen District: | | 402 | | | |
| Gen District Office Name: | | OTTAWA DISTRICT OFFICE 402 | | | |
| Gen Region Code: | | 04 | | | |
| Gen Region Office Name: | | EASTERN REGION | | | |
| NAICS Code: | | 453310 | | | |
| NAICS Desc: | | USED MERCHANDISE STORES | | | |
| Waste Code: | | 146 | | | |
| Waste Class: | | OTHER SPECIFIED INORGANICS | | | |
| Waste Char: | | T | | | |
| Waste Charac Desc: | | LEACHATE TOXIC | | | |
| Count Manifests: | | 1 | | | |
| Sum Received Qty: | | 8.0 | | | |
| Gen District: | | 402 | | | |
| Gen District Office Name: | | OTTAWA DISTRICT OFFICE 402 | | | |
| Gen Region Code: | | 04 | | | |

| <i>Map Key</i> | <i>Number of Records</i> | <i>Direction/ Distance (m)</i> | <i>Elev/Diff (m)</i> | <i>Site</i> | <i>DB</i> |
|----------------------------------|--------------------------|--|--------------------------|-------------|-----------|
| Gen Region Office Name: | | EASTERN REGION | | | |
| NAICS Code: | | 541990 | | | |
| NAICS Desc: | | ALL OTHER PROFESSIONAL, SCIENTIFIC AND TECHNICAL SERVICES | | | |
| Waste Code: | | 261 | | | |
| Waste Class: | | PHARMACEUTICALS | | | |
| Waste Char: | | A | | | |
| Waste Charac Desc: | | ACUTELY HAZARDOUS WASTE CHEM. | | | |
| Count Manifests: | | 11 | | | |
| Sum Received Qty: | | 147.8 | | | |
| Gen District: | | 402 | | | |
| Gen District Office Name: | | OTTAWA DISTRICT OFFICE 402 | | | |
| Gen Region Code: | | 04 | | | |
| Gen Region Office Name: | | EASTERN REGION | | | |
| NAICS Code: | | 811111 | | | |
| NAICS Desc: | | GENERAL AUTOMOTIVE REPAIR | | | |
| Waste Code: | | 148 | | | |
| Waste Class: | | INORGANIC LABORATORY CHEMICALS | | | |
| Waste Char: | | A | | | |
| Waste Charac Desc: | | ACUTELY HAZARDOUS WASTE CHEM. | | | |
| Count Manifests: | | 6 | | | |
| Sum Received Qty: | | 20.0 | | | |
| Gen District: | | 402 | | | |
| Gen District Office Name: | | OTTAWA DISTRICT OFFICE 402 | | | |
| Gen Region Code: | | 04 | | | |
| Gen Region Office Name: | | EASTERN REGION | | | |
| NAICS Code: | | 623310 | | | |
| NAICS Desc: | | | | | |
| Waste Code: | | 312 | | | |
| Waste Class: | | PATHOLOGICAL WASTES | | | |
| Waste Char: | | P | | | |
| Waste Charac Desc: | | PATHOLOGICAL | | | |
| Count Manifests: | | 4 | | | |
| Sum Received Qty: | | 405.3 | | | |
| Gen District: | | 101 | | | |
| Gen District Office Name: | | LONDON DISTRICT OFFICE 101 | | | |
| Gen Region Code: | | 01 | | | |
| Gen Region Office Name: | | SOUTHWESTERN REGION | | | |
| NAICS Code: | | 445110 | | | |
| NAICS Desc: | | SUPERMARKETS AND OTHER GROCERY (EXCEPT CONVENIENCE) STORES | | | |
| Waste Code: | | 148 | | | |
| Waste Class: | | INORGANIC LABORATORY CHEMICALS | | | |
| Waste Char: | | A | | | |
| Waste Charac Desc: | | ACUTELY HAZARDOUS WASTE CHEM. | | | |
| Count Manifests: | | 1 | | | |
| Sum Received Qty: | | 4.0 | | | |
| Gen District: | | 101 | | | |
| Gen District Office Name: | | LONDON DISTRICT OFFICE 101 | | | |
| Gen Region Code: | | 01 | | | |
| Gen Region Office Name: | | SOUTHWESTERN REGION | | | |
| NAICS Code: | | 445110 | | | |
| NAICS Desc: | | SUPERMARKETS AND OTHER GROCERY (EXCEPT CONVENIENCE) STORES | | | |
| Waste Code: | | 312 | | | |
| Waste Class: | | PATHOLOGICAL WASTES | | | |
| Waste Char: | | P | | | |
| Waste Charac Desc: | | PATHOLOGICAL | | | |
| Count Manifests: | | 1 | | | |
| Sum Received Qty: | | 31.5 | | | |
| Gen District: | | 202 | | | |
| Gen District Office Name: | | GUELPH DISTRICT OFFICE 202 | | | |
| Gen Region Code: | | 02 | | | |
| Gen Region Office Name: | | WEST-CENTRAL REGION | | | |

| <i>Map Key</i> | <i>Number of Records</i> | <i>Direction/ Distance (m)</i> | <i>Elev/Diff (m)</i> | <i>Site</i> | <i>DB</i> |
|----------------------------------|--------------------------|---|----------------------|-------------|-----------|
| NAICS Code: | | 445110 | | | |
| NAICS Desc: | | SUPERMARKETS AND OTHER GROCERY (EXCEPT CONVENIENCE) STORES | | | |
| Waste Code: | | 148 | | | |
| Waste Class: | | INORGANIC LABORATORY CHEMICALS | | | |
| Waste Char: | | A | | | |
| Waste Charac Desc: | | ACUTELY HAZARDOUS WASTE CHEM. | | | |
| Count Manifests: | | 1 | | | |
| Sum Received Qty: | | 2.0 | | | |
| Gen District: | | 305 | | | |
| Gen District Office Name: | | HALTON-PEEL DISTRICT OFFICE 305 | | | |
| Gen Region Code: | | 03 | | | |
| Gen Region Office Name: | | CENTRAL REGION | | | |
| NAICS Code: | | 325410 | | | |
| NAICS Desc: | | PHARMACEUTICAL AND MEDICINE MANUFACTURING | | | |
| Waste Code: | | 312 | | | |
| Waste Class: | | PATHOLOGICAL WASTES | | | |
| Waste Char: | | P | | | |
| Waste Charac Desc: | | PATHOLOGICAL | | | |
| Count Manifests: | | 1 | | | |
| Sum Received Qty: | | 492.6 | | | |
| Gen District: | | 504 | | | |
| Gen District Office Name: | | NORTH BAY AREA OFFIC0 504 | | | |
| Gen Region Code: | | 06 | | | |
| Gen Region Office Name: | | NORTHERN REGION | | | |
| NAICS Code: | | 453999 | | | |
| NAICS Desc: | | ALL OTHER MISCELLANEOUS STORE RETAILERS (EXCEPT BEER AND WINE-MAKING SUPPLIES STORES) | | | |
| Waste Code: | | 331 | | | |
| Waste Class: | | WASTE COMPRESSED GASES | | | |
| Waste Char: | | I | | | |
| Waste Charac Desc: | | IGNITABLE | | | |
| Count Manifests: | | 3 | | | |
| Sum Received Qty: | | 44.0 | | | |
| Gen District: | | 402 | | | |
| Gen District Office Name: | | OTTAWA DISTRICT OFFICE 402 | | | |
| Gen Region Code: | | 04 | | | |
| Gen Region Office Name: | | EASTERN REGION | | | |
| NAICS Code: | | 562110 | | | |
| NAICS Desc: | | WASTE COLLECTION | | | |
| Waste Code: | | 261 | | | |
| Waste Class: | | PHARMACEUTICALS | | | |
| Waste Char: | | A | | | |
| Waste Charac Desc: | | ACUTELY HAZARDOUS WASTE CHEM. | | | |
| Count Manifests: | | 3 | | | |
| Sum Received Qty: | | 73.94 | | | |
| Gen District: | | 306 | | | |
| Gen District Office Name: | | YORK DURHAM DISTRICT OFFICE 306 | | | |
| Gen Region Code: | | 03 | | | |
| Gen Region Office Name: | | CENTRAL REGION | | | |
| NAICS Code: | | 621110 | | | |
| NAICS Desc: | | OFFICES OF PHYSICIANS | | | |
| Waste Code: | | 312 | | | |
| Waste Class: | | PATHOLOGICAL WASTES | | | |
| Waste Char: | | P | | | |
| Waste Charac Desc: | | PATHOLOGICAL | | | |
| Count Manifests: | | 2 | | | |
| Sum Received Qty: | | 200.8 | | | |
| Gen District: | | 501 | | | |
| Gen District Office Name: | | SUDBURY DISTRICT OFFICE 501 | | | |
| Gen Region Code: | | 06 | | | |
| Gen Region Office Name: | | NORTHERN REGION | | | |
| NAICS Code: | | 444210 | | | |

| <i>Map Key</i> | <i>Number of Records</i> | <i>Direction/ Distance (m)</i> | <i>Elev/Diff (m)</i> | <i>Site</i> | <i>DB</i> |
|----------------------------------|--------------------------|--|----------------------|-------------|-----------|
| NAICS Desc: | | | | | |
| Waste Code: | | 331 | | | |
| Waste Class: | | WASTE COMPRESSED GASES | | | |
| Waste Char: | | I | | | |
| Waste Charac Desc: | | IGNITABLE | | | |
| Count Manifests: | | 5 | | | |
| Sum Received Qty: | | 22.0 | | | |
| Gen District: | | 401 | | | |
| Gen District Office Name: | | KINGSTON DISTRICT OFFICE 401 | | | |
| Gen Region Code: | | 04 | | | |
| Gen Region Office Name: | | EASTERN REGION | | | |
| NAICS Code: | | 445110 | | | |
| NAICS Desc: | | SUPERMARKETS AND OTHER GROCERY (EXCEPT CONVENIENCE) STORES | | | |
| Waste Code: | | 145 | | | |
| Waste Class: | | PAINT/PIGMENT/COATING RESIDUES | | | |
| Waste Char: | | I | | | |
| Waste Charac Desc: | | IGNITABLE | | | |
| Count Manifests: | | 1 | | | |
| Sum Received Qty: | | 188.0 | | | |
| Gen District: | | 401 | | | |
| Gen District Office Name: | | KINGSTON DISTRICT OFFICE 401 | | | |
| Gen Region Code: | | 04 | | | |
| Gen Region Office Name: | | EASTERN REGION | | | |
| NAICS Code: | | 445110 | | | |
| NAICS Desc: | | SUPERMARKETS AND OTHER GROCERY (EXCEPT CONVENIENCE) STORES | | | |
| Waste Code: | | 261 | | | |
| Waste Class: | | PHARMACEUTICALS | | | |
| Waste Char: | | L | | | |
| Waste Charac Desc: | | LIQUID INDUSTRIAL WASTE | | | |
| Count Manifests: | | 3 | | | |
| Sum Received Qty: | | 10.0 | | | |
| Gen District: | | 401 | | | |
| Gen District Office Name: | | KINGSTON DISTRICT OFFICE 401 | | | |
| Gen Region Code: | | 04 | | | |
| Gen Region Office Name: | | EASTERN REGION | | | |
| NAICS Code: | | 445110 | | | |
| NAICS Desc: | | SUPERMARKETS AND OTHER GROCERY (EXCEPT CONVENIENCE) STORES | | | |
| Waste Code: | | 262 | | | |
| Waste Class: | | DETERGENTS/SOAPS | | | |
| Waste Char: | | L | | | |
| Waste Charac Desc: | | LIQUID INDUSTRIAL WASTE | | | |
| Count Manifests: | | 2 | | | |
| Sum Received Qty: | | 55.0 | | | |
| Gen District: | | 401 | | | |
| Gen District Office Name: | | KINGSTON DISTRICT OFFICE 401 | | | |
| Gen Region Code: | | 04 | | | |
| Gen Region Office Name: | | EASTERN REGION | | | |
| NAICS Code: | | 445110 | | | |
| NAICS Desc: | | SUPERMARKETS AND OTHER GROCERY (EXCEPT CONVENIENCE) STORES | | | |
| Waste Code: | | 263 | | | |
| Waste Class: | | ORGANIC LABORATORY CHEMICALS | | | |
| Waste Char: | | L | | | |
| Waste Charac Desc: | | LIQUID INDUSTRIAL WASTE | | | |
| Count Manifests: | | 14 | | | |
| Sum Received Qty: | | 545.0 | | | |
| Gen District: | | 402 | | | |
| Gen District Office Name: | | OTTAWA DISTRICT OFFICE 402 | | | |
| Gen Region Code: | | 04 | | | |
| Gen Region Office Name: | | EASTERN REGION | | | |
| NAICS Code: | | 445110 | | | |
| NAICS Desc: | | SUPERMARKETS AND OTHER GROCERY (EXCEPT CONVENIENCE) STORES | | | |

| <i>Map Key</i> | <i>Number of Records</i> | <i>Direction/ Distance (m)</i> | <i>Elev/Diff (m)</i> | <i>Site</i> | <i>DB</i> |
|----------------------------------|--------------------------|--|----------------------|-------------|-----------|
| Waste Code: | | 148 | | | |
| Waste Class: | | INORGANIC LABORATORY CHEMICALS | | | |
| Waste Char: | | A | | | |
| Waste Charac Desc: | | ACUTELY HAZARDOUS WASTE CHEM. | | | |
| Count Manifests: | | 130 | | | |
| Sum Received Qty: | | 615.0 | | | |
| Gen District: | | 402 | | | |
| Gen District Office Name: | | OTTAWA DISTRICT OFFICE 402 | | | |
| Gen Region Code: | | 04 | | | |
| Gen Region Office Name: | | EASTERN REGION | | | |
| NAICS Code: | | 445110 | | | |
| NAICS Desc: | | SUPERMARKETS AND OTHER GROCERY (EXCEPT CONVENIENCE) STORES | | | |
| Waste Code: | | 331 | | | |
| Waste Class: | | WASTE COMPRESSED GASES | | | |
| Waste Char: | | I | | | |
| Waste Charac Desc: | | IGNITABLE | | | |
| Count Manifests: | | 93 | | | |
| Sum Received Qty: | | 408.0 | | | |
| Gen District: | | 805 | | | |
| Gen District Office Name: | | QUEBEC | | | |
| Gen Region Code: | | 04 | | | |
| Gen Region Office Name: | | EASTERN REGION | | | |
| NAICS Code: | | 445110 | | | |
| NAICS Desc: | | SUPERMARKETS AND OTHER GROCERY (EXCEPT CONVENIENCE) STORES | | | |
| Waste Code: | | 146 | | | |
| Waste Class: | | OTHER SPECIFIED INORGANICS | | | |
| Waste Char: | | T | | | |
| Waste Charac Desc: | | LEACHATE TOXIC | | | |
| Count Manifests: | | 11 | | | |
| Sum Received Qty: | | 25.0 | | | |
| Gen District: | | 805 | | | |
| Gen District Office Name: | | QUEBEC | | | |
| Gen Region Code: | | 04 | | | |
| Gen Region Office Name: | | EASTERN REGION | | | |
| NAICS Code: | | 445110 | | | |
| NAICS Desc: | | SUPERMARKETS AND OTHER GROCERY (EXCEPT CONVENIENCE) STORES | | | |
| Waste Code: | | 148 | | | |
| Waste Class: | | INORGANIC LABORATORY CHEMICALS | | | |
| Waste Char: | | A | | | |
| Waste Charac Desc: | | ACUTELY HAZARDOUS WASTE CHEM. | | | |
| Count Manifests: | | 27 | | | |
| Sum Received Qty: | | 278.0 | | | |
| Gen District: | | 501 | | | |
| Gen District Office Name: | | SUDBURY DISTRICT OFFICE 501 | | | |
| Gen Region Code: | | 06 | | | |
| Gen Region Office Name: | | NORTHERN REGION | | | |
| NAICS Code: | | 445110 | | | |
| NAICS Desc: | | SUPERMARKETS AND OTHER GROCERY (EXCEPT CONVENIENCE) STORES | | | |
| Waste Code: | | 263 | | | |
| Waste Class: | | ORGANIC LABORATORY CHEMICALS | | | |
| Waste Char: | | L | | | |
| Waste Charac Desc: | | LIQUID INDUSTRIAL WASTE | | | |
| Count Manifests: | | 6 | | | |
| Sum Received Qty: | | 184.0 | | | |
| Gen District: | | 401 | | | |
| Gen District Office Name: | | KINGSTON DISTRICT OFFICE 401 | | | |
| Gen Region Code: | | 04 | | | |
| Gen Region Office Name: | | EASTERN REGION | | | |
| NAICS Code: | | 446199 | | | |
| NAICS Desc: | | ALL OTHER HEALTH AND PERSONAL CARE STORES | | | |
| Waste Code: | | 261 | | | |

| <i>Map Key</i> | <i>Number of Records</i> | <i>Direction/ Distance (m)</i> | <i>Elev/Diff (m)</i> | <i>Site</i> | <i>DB</i> |
|----------------------------------|--------------------------|---|----------------------|-------------|-----------|
| Waste Class: | | PHARMACEUTICALS | | | |
| Waste Char: | | A | | | |
| Waste Charac Desc: | | ACUTELY HAZARDOUS WASTE CHEM. | | | |
| Count Manifests: | | 5 | | | |
| Sum Received Qty: | | 622.9 | | | |
| Gen District: | | 401 | | | |
| Gen District Office Name: | | KINGSTON DISTRICT OFFICE 401 | | | |
| Gen Region Code: | | 04 | | | |
| Gen Region Office Name: | | EASTERN REGION | | | |
| NAICS Code: | | 446199 | | | |
| NAICS Desc: | | ALL OTHER HEALTH AND PERSONAL CARE STORES | | | |
| Waste Code: | | 312 | | | |
| Waste Class: | | PATHOLOGICAL WASTES | | | |
| Waste Char: | | P | | | |
| Waste Charac Desc: | | PATHOLOGICAL | | | |
| Count Manifests: | | 7 | | | |
| Sum Received Qty: | | 328.24 | | | |
| Gen District: | | 403 | | | |
| Gen District Office Name: | | CORNWALL AREA OFFICE 403 | | | |
| Gen Region Code: | | 04 | | | |
| Gen Region Office Name: | | EASTERN REGION | | | |
| NAICS Code: | | 448140 | | | |
| NAICS Desc: | | FAMILY CLOTHING STORES | | | |
| Waste Code: | | 148 | | | |
| Waste Class: | | INORGANIC LABORATORY CHEMICALS | | | |
| Waste Char: | | A | | | |
| Waste Charac Desc: | | ACUTELY HAZARDOUS WASTE CHEM. | | | |
| Count Manifests: | | 17 | | | |
| Sum Received Qty: | | 77.0 | | | |
| Gen District: | | 403 | | | |
| Gen District Office Name: | | CORNWALL AREA OFFICE 403 | | | |
| Gen Region Code: | | 04 | | | |
| Gen Region Office Name: | | EASTERN REGION | | | |
| NAICS Code: | | 448140 | | | |
| NAICS Desc: | | FAMILY CLOTHING STORES | | | |
| Waste Code: | | 269 | | | |
| Waste Class: | | NON-HALOGENATED PESTICIDES | | | |
| Waste Char: | | T | | | |
| Waste Charac Desc: | | LEACHATE TOXIC | | | |
| Count Manifests: | | 4 | | | |
| Sum Received Qty: | | 24.0 | | | |
| Gen District: | | 402 | | | |
| Gen District Office Name: | | OTTAWA DISTRICT OFFICE 402 | | | |
| Gen Region Code: | | 04 | | | |
| Gen Region Office Name: | | EASTERN REGION | | | |
| NAICS Code: | | 621390 | | | |
| NAICS Desc: | | OFFICES OF ALL OTHER HEALTH PRACTITIONERS | | | |
| Waste Code: | | 312 | | | |
| Waste Class: | | PATHOLOGICAL WASTES | | | |
| Waste Char: | | P | | | |
| Waste Charac Desc: | | PATHOLOGICAL | | | |
| Count Manifests: | | 138 | | | |
| Sum Received Qty: | | 4460.61 | | | |
| Gen District: | | 102 | | | |
| Gen District Office Name: | | SARNIA/WINDSOR AREA OFFICE 102 | | | |
| Gen Region Code: | | 01 | | | |
| Gen Region Office Name: | | SOUTHWESTERN REGION | | | |
| NAICS Code: | | 621420 | | | |
| NAICS Desc: | | OUT-PATIENT MENTAL HEALTH AND SUBSTANCE ABUSE CENTRES | | | |
| Waste Code: | | 312 | | | |
| Waste Class: | | PATHOLOGICAL WASTES | | | |

| <i>Map Key</i> | <i>Number of Records</i> | <i>Direction/ Distance (m)</i> | <i>Elev/Diff (m)</i> | <i>Site</i> | <i>DB</i> |
|----------------------------------|--------------------------|---|----------------------|-------------|-----------|
| Waste Char: | | P | | | |
| Waste Charac Desc: | | PATHOLOGICAL | | | |
| Count Manifests: | | 2 | | | |
| Sum Received Qty: | | 34.9 | | | |
| Gen District: | | 401 | | | |
| Gen District Office Name: | | KINGSTON DISTRICT OFFICE 401 | | | |
| Gen Region Code: | | 04 | | | |
| Gen Region Office Name: | | EASTERN REGION | | | |
| NAICS Code: | | 621420 | | | |
| NAICS Desc: | | OUT-PATIENT MENTAL HEALTH AND SUBSTANCE ABUSE CENTRES | | | |
| Waste Code: | | 261 | | | |
| Waste Class: | | PHARMACEUTICALS | | | |
| Waste Char: | | A | | | |
| Waste Charac Desc: | | ACUTELY HAZARDOUS WASTE CHEM. | | | |
| Count Manifests: | | 7 | | | |
| Sum Received Qty: | | 716.14 | | | |
| Gen District: | | 301 | | | |
| Gen District Office Name: | | TORONTO DISTRICT OFFICE 301 | | | |
| Gen Region Code: | | 03 | | | |
| Gen Region Office Name: | | CENTRAL REGION | | | |
| NAICS Code: | | 621499 | | | |
| NAICS Desc: | | ALL OTHER OUT-PATIENT CARE CENTRES | | | |
| Waste Code: | | 312 | | | |
| Waste Class: | | PATHOLOGICAL WASTES | | | |
| Waste Char: | | P | | | |
| Waste Charac Desc: | | PATHOLOGICAL | | | |
| Count Manifests: | | 3 | | | |
| Sum Received Qty: | | 198.0 | | | |
| Gen District: | | 401 | | | |
| Gen District Office Name: | | KINGSTON DISTRICT OFFICE 401 | | | |
| Gen Region Code: | | 04 | | | |
| Gen Region Office Name: | | EASTERN REGION | | | |
| NAICS Code: | | 621499 | | | |
| NAICS Desc: | | ALL OTHER OUT-PATIENT CARE CENTRES | | | |
| Waste Code: | | 312 | | | |
| Waste Class: | | PATHOLOGICAL WASTES | | | |
| Waste Char: | | P | | | |
| Waste Charac Desc: | | PATHOLOGICAL | | | |
| Count Manifests: | | 5 | | | |
| Sum Received Qty: | | 11.9 | | | |
| Gen District: | | 402 | | | |
| Gen District Office Name: | | OTTAWA DISTRICT OFFICE 402 | | | |
| Gen Region Code: | | 04 | | | |
| Gen Region Office Name: | | EASTERN REGION | | | |
| NAICS Code: | | 611210 | | | |
| NAICS Desc: | | | | | |
| Waste Code: | | 312 | | | |
| Waste Class: | | PATHOLOGICAL WASTES | | | |
| Waste Char: | | P | | | |
| Waste Charac Desc: | | PATHOLOGICAL | | | |
| Count Manifests: | | 7 | | | |
| Sum Received Qty: | | 795.4 | | | |
| Gen District: | | 805 | | | |
| Gen District Office Name: | | QUEBEC | | | |
| Gen Region Code: | | 04 | | | |
| Gen Region Office Name: | | EASTERN REGION | | | |
| NAICS Code: | | 611210 | | | |
| NAICS Desc: | | | | | |
| Waste Code: | | 145 | | | |
| Waste Class: | | PAINT/PIGMENT/COATING RESIDUES | | | |
| Waste Char: | | L | | | |

| <i>Map Key</i> | <i>Number of Records</i> | <i>Direction/ Distance (m)</i> | <i>Elev/Diff (m)</i> | <i>Site</i> | <i>DB</i> |
|----------------------------------|--|--------------------------------|----------------------|-------------|-----------|
| Waste Charac Desc: | | LIQUID INDUSTRIAL WASTE | | | |
| Count Manifests: | 1 | | | | |
| Sum Received Qty: | 57.0 | | | | |
| Gen District: | 401 | | | | |
| Gen District Office Name: | KINGSTON DISTRICT OFFICE 401 | | | | |
| Gen Region Code: | 04 | | | | |
| Gen Region Office Name: | EASTERN REGION | | | | |
| NAICS Code: | 621210 | | | | |
| NAICS Desc: | OFFICES OF DENTISTS | | | | |
| Waste Code: | 148 | | | | |
| Waste Class: | INORGANIC LABORATORY CHEMICALS | | | | |
| Waste Char: | C | | | | |
| Waste Charac Desc: | CORROSIVE | | | | |
| Count Manifests: | 1 | | | | |
| Sum Received Qty: | 9.76 | | | | |
| Gen District: | 402 | | | | |
| Gen District Office Name: | OTTAWA DISTRICT OFFICE 402 | | | | |
| Gen Region Code: | 04 | | | | |
| Gen Region Office Name: | EASTERN REGION | | | | |
| NAICS Code: | 621210 | | | | |
| NAICS Desc: | OFFICES OF DENTISTS | | | | |
| Waste Code: | 148 | | | | |
| Waste Class: | INORGANIC LABORATORY CHEMICALS | | | | |
| Waste Char: | C | | | | |
| Waste Charac Desc: | CORROSIVE | | | | |
| Count Manifests: | 2 | | | | |
| Sum Received Qty: | 11.5 | | | | |
| Gen District: | 402 | | | | |
| Gen District Office Name: | OTTAWA DISTRICT OFFICE 402 | | | | |
| Gen Region Code: | 04 | | | | |
| Gen Region Office Name: | EASTERN REGION | | | | |
| NAICS Code: | 339110 | | | | |
| NAICS Desc: | MEDICAL EQUIPMENT AND SUPPLIES MANUFACTURING | | | | |
| Waste Code: | 312 | | | | |
| Waste Class: | PATHOLOGICAL WASTES | | | | |
| Waste Char: | P | | | | |
| Waste Charac Desc: | PATHOLOGICAL | | | | |
| Count Manifests: | 23 | | | | |
| Sum Received Qty: | 7744.48 | | | | |
| Gen District: | 304 | | | | |
| Gen District Office Name: | PETERBOROUGH DISTRICT OFFICE 304 | | | | |
| Gen Region Code: | 04 | | | | |
| Gen Region Office Name: | EASTERN REGION | | | | |
| NAICS Code: | 448199 | | | | |
| NAICS Desc: | ALL OTHER CLOTHING STORES | | | | |
| Waste Code: | 212 | | | | |
| Waste Class: | ALIPHATIC SOLVENTS | | | | |
| Waste Char: | I | | | | |
| Waste Charac Desc: | IGNITABLE | | | | |
| Count Manifests: | 2 | | | | |
| Sum Received Qty: | 5.0 | | | | |
| Gen District: | 304 | | | | |
| Gen District Office Name: | PETERBOROUGH DISTRICT OFFICE 304 | | | | |
| Gen Region Code: | 04 | | | | |
| Gen Region Office Name: | EASTERN REGION | | | | |
| NAICS Code: | 448199 | | | | |
| NAICS Desc: | ALL OTHER CLOTHING STORES | | | | |
| Waste Code: | 262 | | | | |
| Waste Class: | DETERGENTS/SOAPS | | | | |
| Waste Char: | L | | | | |
| Waste Charac Desc: | LIQUID INDUSTRIAL WASTE | | | | |

| <i>Map Key</i> | <i>Number of Records</i> | <i>Direction/ Distance (m)</i> | <i>Elev/Diff (m)</i> | <i>Site</i> | <i>DB</i> |
|----------------------------------|------------------------------|--------------------------------|----------------------|-------------|-----------|
| Count Manifests: | 2 | | | | |
| Sum Received Qty: | 116.0 | | | | |
| Gen District: | 401 | | | | |
| Gen District Office Name: | KINGSTON DISTRICT OFFICE 401 | | | | |
| Gen Region Code: | 04 | | | | |
| Gen Region Office Name: | EASTERN REGION | | | | |
| NAICS Code: | 448199 | | | | |
| NAICS Desc: | ALL OTHER CLOTHING STORES | | | | |
| Waste Code: | 212 | | | | |
| Waste Class: | ALIPHATIC SOLVENTS | | | | |
| Waste Char: | L | | | | |
| Waste Charac Desc: | LIQUID INDUSTRIAL WASTE | | | | |
| Count Manifests: | 1 | | | | |
| Sum Received Qty: | 3.0 | | | | |
| Gen District: | 401 | | | | |
| Gen District Office Name: | KINGSTON DISTRICT OFFICE 401 | | | | |
| Gen Region Code: | 04 | | | | |
| Gen Region Office Name: | EASTERN REGION | | | | |
| NAICS Code: | 448199 | | | | |
| NAICS Desc: | ALL OTHER CLOTHING STORES | | | | |
| Waste Code: | 331 | | | | |
| Waste Class: | WASTE COMPRESSED GASES | | | | |
| Waste Char: | I | | | | |
| Waste Charac Desc: | IGNITABLE | | | | |
| Count Manifests: | 36 | | | | |
| Sum Received Qty: | 744.0 | | | | |
| Gen District: | 402 | | | | |
| Gen District Office Name: | OTTAWA DISTRICT OFFICE 402 | | | | |
| Gen Region Code: | 04 | | | | |
| Gen Region Office Name: | EASTERN REGION | | | | |
| NAICS Code: | 448199 | | | | |
| NAICS Desc: | ALL OTHER CLOTHING STORES | | | | |
| Waste Code: | 212 | | | | |
| Waste Class: | ALIPHATIC SOLVENTS | | | | |
| Waste Char: | I | | | | |
| Waste Charac Desc: | IGNITABLE | | | | |
| Count Manifests: | 37 | | | | |
| Sum Received Qty: | 293.0 | | | | |
| Gen District: | 401 | | | | |
| Gen District Office Name: | KINGSTON DISTRICT OFFICE 401 | | | | |
| Gen Region Code: | 04 | | | | |
| Gen Region Office Name: | EASTERN REGION | | | | |
| NAICS Code: | 541940 | | | | |
| NAICS Desc: | VETERINARY SERVICES | | | | |
| Waste Code: | 261 | | | | |
| Waste Class: | PHARMACEUTICALS | | | | |
| Waste Char: | B | | | | |
| Waste Charac Desc: | HAZARDOUS WASTE CHEMICAL | | | | |
| Count Manifests: | 1 | | | | |
| Sum Received Qty: | 8.0 | | | | |
| Gen District: | 402 | | | | |
| Gen District Office Name: | OTTAWA DISTRICT OFFICE 402 | | | | |
| Gen Region Code: | 04 | | | | |
| Gen Region Office Name: | EASTERN REGION | | | | |
| NAICS Code: | 541940 | | | | |
| NAICS Desc: | VETERINARY SERVICES | | | | |
| Waste Code: | 312 | | | | |
| Waste Class: | PATHOLOGICAL WASTES | | | | |
| Waste Char: | P | | | | |
| Waste Charac Desc: | PATHOLOGICAL | | | | |
| Count Manifests: | 121 | | | | |

| <i>Map Key</i> | <i>Number of Records</i> | <i>Direction/ Distance (m)</i> | <i>Elev/Diff (m)</i> | <i>Site</i> | <i>DB</i> |
|----------------------------------|--------------------------|---|----------------------|-------------|-----------|
| Sum Received Qty: | | 3725.3 | | | |
| Gen District: | | 403 | | | |
| Gen District Office Name: | | CORNWALL AREA OFFICE 403 | | | |
| Gen Region Code: | | 04 | | | |
| Gen Region Office Name: | | EASTERN REGION | | | |
| NAICS Code: | | 812210 | | | |
| NAICS Desc: | | | | | |
| Waste Code: | | 312 | | | |
| Waste Class: | | PATHOLOGICAL WASTES | | | |
| Waste Char: | | P | | | |
| Waste Charac Desc: | | PATHOLOGICAL | | | |
| Count Manifests: | | 4 | | | |
| Sum Received Qty: | | 21.3 | | | |
| Gen District: | | 402 | | | |
| Gen District Office Name: | | OTTAWA DISTRICT OFFICE 402 | | | |
| Gen Region Code: | | 04 | | | |
| Gen Region Office Name: | | EASTERN REGION | | | |
| NAICS Code: | | 621210 | | | |
| NAICS Desc: | | OFFICES OF DENTISTS | | | |
| Waste Code: | | 148 | | | |
| Waste Class: | | INORGANIC LABORATORY CHEMICALS | | | |
| Waste Char: | | T | | | |
| Waste Charac Desc: | | LEACHATE TOXIC | | | |
| Count Manifests: | | 1 | | | |
| Sum Received Qty: | | 10.5 | | | |
| Gen District: | | 403 | | | |
| Gen District Office Name: | | CORNWALL AREA OFFICE 403 | | | |
| Gen Region Code: | | 04 | | | |
| Gen Region Office Name: | | EASTERN REGION | | | |
| NAICS Code: | | 621210 | | | |
| NAICS Desc: | | OFFICES OF DENTISTS | | | |
| Waste Code: | | 261 | | | |
| Waste Class: | | PHARMACEUTICALS | | | |
| Waste Char: | | A | | | |
| Waste Charac Desc: | | ACUTELY HAZARDOUS WASTE CHEM. | | | |
| Count Manifests: | | 2 | | | |
| Sum Received Qty: | | 31.4 | | | |
| Gen District: | | 301 | | | |
| Gen District Office Name: | | TORONTO DISTRICT OFFICE 301 | | | |
| Gen Region Code: | | 03 | | | |
| Gen Region Office Name: | | CENTRAL REGION | | | |
| NAICS Code: | | 621390 | | | |
| NAICS Desc: | | OFFICES OF ALL OTHER HEALTH PRACTITIONERS | | | |
| Waste Code: | | 312 | | | |
| Waste Class: | | PATHOLOGICAL WASTES | | | |
| Waste Char: | | P | | | |
| Waste Charac Desc: | | PATHOLOGICAL | | | |
| Count Manifests: | | 3 | | | |
| Sum Received Qty: | | 67.5 | | | |
| Gen District: | | 401 | | | |
| Gen District Office Name: | | KINGSTON DISTRICT OFFICE 401 | | | |
| Gen Region Code: | | 04 | | | |
| Gen Region Office Name: | | EASTERN REGION | | | |
| NAICS Code: | | 621390 | | | |
| NAICS Desc: | | OFFICES OF ALL OTHER HEALTH PRACTITIONERS | | | |
| Waste Code: | | 312 | | | |
| Waste Class: | | PATHOLOGICAL WASTES | | | |
| Waste Char: | | P | | | |
| Waste Charac Desc: | | PATHOLOGICAL | | | |
| Count Manifests: | | 3 | | | |
| Sum Received Qty: | | 32.1 | | | |

| <i>Map Key</i> | <i>Number of Records</i> | <i>Direction/ Distance (m)</i> | <i>Elev/Diff (m)</i> | <i>Site</i> | <i>DB</i> |
|----------------------------------|--------------------------|---|----------------------|-------------|-----------|
| Gen District: | | 402 | | | |
| Gen District Office Name: | | OTTAWA DISTRICT OFFICE 402 | | | |
| Gen Region Code: | | 04 | | | |
| Gen Region Office Name: | | EASTERN REGION | | | |
| NAICS Code: | | 621390 | | | |
| NAICS Desc: | | OFFICES OF ALL OTHER HEALTH PRACTITIONERS | | | |
| Waste Code: | | 148 | | | |
| Waste Class: | | INORGANIC LABORATORY CHEMICALS | | | |
| Waste Char: | | C | | | |
| Waste Charac Desc: | | CORROSIVE | | | |
| Count Manifests: | | 1 | | | |
| Sum Received Qty: | | 4.2 | | | |
| Gen District: | | 402 | | | |
| Gen District Office Name: | | OTTAWA DISTRICT OFFICE 402 | | | |
| Gen Region Code: | | 04 | | | |
| Gen Region Office Name: | | EASTERN REGION | | | |
| NAICS Code: | | 811111 | | | |
| NAICS Desc: | | GENERAL AUTOMOTIVE REPAIR | | | |
| Waste Code: | | 221 | | | |
| Waste Class: | | LIGHT FUELS | | | |
| Waste Char: | | I | | | |
| Waste Charac Desc: | | IGNITABLE | | | |
| Count Manifests: | | 1 | | | |
| Sum Received Qty: | | 370.0 | | | |
| Gen District: | | 402 | | | |
| Gen District Office Name: | | OTTAWA DISTRICT OFFICE 402 | | | |
| Gen Region Code: | | 04 | | | |
| Gen Region Office Name: | | EASTERN REGION | | | |
| NAICS Code: | | 541940 | | | |
| NAICS Desc: | | VETERINARY SERVICES | | | |
| Waste Code: | | 264 | | | |
| Waste Class: | | PHOTOPROCESSING WASTES | | | |
| Waste Char: | | L | | | |
| Waste Charac Desc: | | LIQUID INDUSTRIAL WASTE | | | |
| Count Manifests: | | 1 | | | |
| Sum Received Qty: | | 5.2 | | | |
| Gen District: | | 402 | | | |
| Gen District Office Name: | | OTTAWA DISTRICT OFFICE 402 | | | |
| Gen Region Code: | | 04 | | | |
| Gen Region Office Name: | | EASTERN REGION | | | |
| NAICS Code: | | 621110 | | | |
| NAICS Desc: | | OFFICES OF PHYSICIANS | | | |
| Waste Code: | | 261 | | | |
| Waste Class: | | PHARMACEUTICALS | | | |
| Waste Char: | | A | | | |
| Waste Charac Desc: | | ACUTELY HAZARDOUS WASTE CHEM. | | | |
| Count Manifests: | | 41 | | | |
| Sum Received Qty: | | 849.28 | | | |
| Gen District: | | 402 | | | |
| Gen District Office Name: | | OTTAWA DISTRICT OFFICE 402 | | | |
| Gen Region Code: | | 04 | | | |
| Gen Region Office Name: | | EASTERN REGION | | | |
| NAICS Code: | | 621110 | | | |
| NAICS Desc: | | OFFICES OF PHYSICIANS | | | |
| Waste Code: | | 312 | | | |
| Waste Class: | | PATHOLOGICAL WASTES | | | |
| Waste Char: | | P | | | |
| Waste Charac Desc: | | PATHOLOGICAL | | | |
| Count Manifests: | | 385 | | | |
| Sum Received Qty: | | 7125.4 | | | |

| <i>Map Key</i> | <i>Number of Records</i> | <i>Direction/ Distance (m)</i> | <i>Elev/Diff (m)</i> | <i>Site</i> | <i>DB</i> |
|----------------------------------|--------------------------|------------------------------------|--------------------------|-------------|-----------|
| Gen District: | | 501 | | | |
| Gen District Office Name: | | SUDBURY DISTRICT OFFICE 501 | | | |
| Gen Region Code: | | 06 | | | |
| Gen Region Office Name: | | NORTHERN REGION | | | |
| NAICS Code: | | 448199 | | | |
| NAICS Desc: | | ALL OTHER CLOTHING STORES | | | |
| Waste Code: | | 122 | | | |
| Waste Class: | | ALKALINE WASTES - OTHER METALS | | | |
| Waste Char: | | C | | | |
| Waste Charac Desc: | | CORROSIVE | | | |
| Count Manifests: | | 1 | | | |
| Sum Received Qty: | | 8.0 | | | |
| Gen District: | | 502 | | | |
| Gen District Office Name: | | TIMMINS DISTRICT OFFICE 502 | | | |
| Gen Region Code: | | 06 | | | |
| Gen Region Office Name: | | NORTHERN REGION | | | |
| NAICS Code: | | 448199 | | | |
| NAICS Desc: | | ALL OTHER CLOTHING STORES | | | |
| Waste Code: | | 122 | | | |
| Waste Class: | | ALKALINE WASTES - OTHER METALS | | | |
| Waste Char: | | C | | | |
| Waste Charac Desc: | | CORROSIVE | | | |
| Count Manifests: | | 1 | | | |
| Sum Received Qty: | | 6.0 | | | |
| Gen District: | | 503 | | | |
| Gen District Office Name: | | SAULT STE. MARIE AREA OFFICE 503 | | | |
| Gen Region Code: | | 06 | | | |
| Gen Region Office Name: | | NORTHERN REGION | | | |
| NAICS Code: | | 448199 | | | |
| NAICS Desc: | | ALL OTHER CLOTHING STORES | | | |
| Waste Code: | | 212 | | | |
| Waste Class: | | ALIPHATIC SOLVENTS | | | |
| Waste Char: | | H | | | |
| Waste Charac Desc: | | HAZARDOUS INDUSTRIAL WASTE | | | |
| Count Manifests: | | 1 | | | |
| Sum Received Qty: | | 124.0 | | | |
| Gen District: | | 504 | | | |
| Gen District Office Name: | | NORTH BAY AREA OFFIC0 504 | | | |
| Gen Region Code: | | 06 | | | |
| Gen Region Office Name: | | NORTHERN REGION | | | |
| NAICS Code: | | 448199 | | | |
| NAICS Desc: | | ALL OTHER CLOTHING STORES | | | |
| Waste Code: | | 242 | | | |
| Waste Class: | | HALOGENATED PESTICIDES | | | |
| Waste Char: | | T | | | |
| Waste Charac Desc: | | LEACHATE TOXIC | | | |
| Count Manifests: | | 1 | | | |
| Sum Received Qty: | | 4.0 | | | |
| Gen District: | | 504 | | | |
| Gen District Office Name: | | NORTH BAY AREA OFFIC0 504 | | | |
| Gen Region Code: | | 06 | | | |
| Gen Region Office Name: | | NORTHERN REGION | | | |
| NAICS Code: | | 448199 | | | |
| NAICS Desc: | | ALL OTHER CLOTHING STORES | | | |
| Waste Code: | | 261 | | | |
| Waste Class: | | PHARMACEUTICALS | | | |
| Waste Char: | | A | | | |
| Waste Charac Desc: | | ACUTELY HAZARDOUS WASTE CHEM. | | | |
| Count Manifests: | | 2 | | | |
| Sum Received Qty: | | 3.0 | | | |
| Gen District: | | 504 | | | |

| <i>Map Key</i> | <i>Number of Records</i> | <i>Direction/ Distance (m)</i> | <i>Elev/Diff (m)</i> | <i>Site</i> | <i>DB</i> |
|----------------------------------|--------------------------|--------------------------------|----------------------|---|-----------|
| Gen District Office Name: | | | | NORTH BAY AREA OFFIC0 504 | |
| Gen Region Code: | | | | 06 | |
| Gen Region Office Name: | | | | NORTHERN REGION | |
| NAICS Code: | | | | 448199 | |
| NAICS Desc: | | | | ALL OTHER CLOTHING STORES | |
| Waste Code: | | | | 263 | |
| Waste Class: | | | | ORGANIC LABORATORY CHEMICALS | |
| Waste Char: | | | | L | |
| Waste Charac Desc: | | | | LIQUID INDUSTRIAL WASTE | |
| Count Manifests: | | | | 2 | |
| Sum Received Qty: | | | | 486.0 | |
| Gen District: | | | | 504 | |
| Gen District Office Name: | | | | NORTH BAY AREA OFFIC0 504 | |
| Gen Region Code: | | | | 06 | |
| Gen Region Office Name: | | | | NORTHERN REGION | |
| NAICS Code: | | | | 448199 | |
| NAICS Desc: | | | | ALL OTHER CLOTHING STORES | |
| Waste Code: | | | | 331 | |
| Waste Class: | | | | WASTE COMPRESSED GASES | |
| Waste Char: | | | | L | |
| Waste Charac Desc: | | | | LIQUID INDUSTRIAL WASTE | |
| Count Manifests: | | | | 5 | |
| Sum Received Qty: | | | | 31.0 | |
| Gen District: | | | | 502 | |
| Gen District Office Name: | | | | TIMMINS DISTRICT OFFICE 502 | |
| Gen Region Code: | | | | 06 | |
| Gen Region Office Name: | | | | NORTHERN REGION | |
| NAICS Code: | | | | 621510 | |
| NAICS Desc: | | | | MEDICAL AND DIAGNOSTIC LABORATORIES | |
| Waste Code: | | | | 212 | |
| Waste Class: | | | | ALIPHATIC SOLVENTS | |
| Waste Char: | | | | B | |
| Waste Charac Desc: | | | | HAZARDOUS WASTE CHEMICAL | |
| Count Manifests: | | | | 1 | |
| Sum Received Qty: | | | | 107.0 | |
| Gen District: | | | | 305 | |
| Gen District Office Name: | | | | HALTON-PEEL DISTRICT OFFICE 305 | |
| Gen Region Code: | | | | 03 | |
| Gen Region Office Name: | | | | CENTRAL REGION | |
| NAICS Code: | | | | 621990 | |
| NAICS Desc: | | | | ALL OTHER AMBULATORY HEALTH CARE SERVICES | |
| Waste Code: | | | | 312 | |
| Waste Class: | | | | PATHOLOGICAL WASTES | |
| Waste Char: | | | | P | |
| Waste Charac Desc: | | | | PATHOLOGICAL | |
| Count Manifests: | | | | 2 | |
| Sum Received Qty: | | | | 374.7 | |
| Gen District: | | | | 402 | |
| Gen District Office Name: | | | | OTTAWA DISTRICT OFFICE 402 | |
| Gen Region Code: | | | | 04 | |
| Gen Region Office Name: | | | | EASTERN REGION | |
| NAICS Code: | | | | 621990 | |
| NAICS Desc: | | | | ALL OTHER AMBULATORY HEALTH CARE SERVICES | |
| Waste Code: | | | | 261 | |
| Waste Class: | | | | PHARMACEUTICALS | |
| Waste Char: | | | | A | |
| Waste Charac Desc: | | | | ACUTELY HAZARDOUS WASTE CHEM. | |
| Count Manifests: | | | | 9 | |
| Sum Received Qty: | | | | 1143.3 | |
| Gen District: | | | | 402 | |
| Gen District Office Name: | | | | OTTAWA DISTRICT OFFICE 402 | |

| <i>Map Key</i> | <i>Number of Records</i> | <i>Direction/ Distance (m)</i> | <i>Elev/Diff (m)</i> | <i>Site</i> | <i>DB</i> |
|----------------------------------|--------------------------|------------------------------------|--------------------------|-------------|-----------|
| Gen Region Code: | | 04 | | | |
| Gen Region Office Name: | | EASTERN REGION | | | |
| NAICS Code: | | 488119 | | | |
| NAICS Desc: | | | | | |
| Waste Code: | | 312 | | | |
| Waste Class: | | PATHOLOGICAL WASTES | | | |
| Waste Char: | | P | | | |
| Waste Charac Desc: | | PATHOLOGICAL | | | |
| Count Manifests: | | 2 | | | |
| Sum Received Qty: | | 33.5 | | | |
| Gen District: | | 402 | | | |
| Gen District Office Name: | | OTTAWA DISTRICT OFFICE 402 | | | |
| Gen Region Code: | | 04 | | | |
| Gen Region Office Name: | | EASTERN REGION | | | |
| NAICS Code: | | 911910 | | | |
| NAICS Desc: | | | | | |
| Waste Code: | | 312 | | | |
| Waste Class: | | PATHOLOGICAL WASTES | | | |
| Waste Char: | | P | | | |
| Waste Charac Desc: | | PATHOLOGICAL | | | |
| Count Manifests: | | 2 | | | |
| Sum Received Qty: | | 19.6 | | | |
| Gen District: | | 401 | | | |
| Gen District Office Name: | | KINGSTON DISTRICT OFFICE 401 | | | |
| Gen Region Code: | | 04 | | | |
| Gen Region Office Name: | | EASTERN REGION | | | |
| NAICS Code: | | 444110 | | | |
| NAICS Desc: | | HOME CENTRES | | | |
| Waste Code: | | 331 | | | |
| Waste Class: | | WASTE COMPRESSED GASES | | | |
| Waste Char: | | I | | | |
| Waste Charac Desc: | | IGNITABLE | | | |
| Count Manifests: | | 1 | | | |
| Sum Received Qty: | | 2.0 | | | |
| Gen District: | | 403 | | | |
| Gen District Office Name: | | CORNWALL AREA OFFICE 403 | | | |
| Gen Region Code: | | 04 | | | |
| Gen Region Office Name: | | EASTERN REGION | | | |
| NAICS Code: | | 444110 | | | |
| NAICS Desc: | | HOME CENTRES | | | |
| Waste Code: | | 242 | | | |
| Waste Class: | | HALOGENATED PESTICIDES | | | |
| Waste Char: | | T | | | |
| Waste Charac Desc: | | LEACHATE TOXIC | | | |
| Count Manifests: | | 2 | | | |
| Sum Received Qty: | | 31.0 | | | |
| Gen District: | | 501 | | | |
| Gen District Office Name: | | SUDBURY DISTRICT OFFICE 501 | | | |
| Gen Region Code: | | 06 | | | |
| Gen Region Office Name: | | NORTHERN REGION | | | |
| NAICS Code: | | 444110 | | | |
| NAICS Desc: | | HOME CENTRES | | | |
| Waste Code: | | 145 | | | |
| Waste Class: | | PAINT/PIGMENT/COATING RESIDUES | | | |
| Waste Char: | | I | | | |
| Waste Charac Desc: | | IGNITABLE | | | |
| Count Manifests: | | 2 | | | |
| Sum Received Qty: | | 108.0 | | | |
| Gen District: | | 503 | | | |
| Gen District Office Name: | | SAULT STE. MARIE AREA OFFICE 503 | | | |
| Gen Region Code: | | 06 | | | |

| <i>Map Key</i> | <i>Number of Records</i> | <i>Direction/ Distance (m)</i> | <i>Elev/Diff (m)</i> | <i>Site</i> | <i>DB</i> |
|----------------------------------|--------------------------|-------------------------------------|----------------------|-------------|-----------|
| Gen Region Office Name: | | NORTHERN REGION | | | |
| NAICS Code: | | 444110 | | | |
| NAICS Desc: | | HOME CENTRES | | | |
| Waste Code: | | 242 | | | |
| Waste Class: | | HALOGENATED PESTICIDES | | | |
| Waste Char: | | T | | | |
| Waste Charac Desc: | | LEACHATE TOXIC | | | |
| Count Manifests: | | 1 | | | |
| Sum Received Qty: | | 13.0 | | | |
| Gen District: | | 402 | | | |
| Gen District Office Name: | | OTTAWA DISTRICT OFFICE 402 | | | |
| Gen Region Code: | | 04 | | | |
| Gen Region Office Name: | | EASTERN REGION | | | |
| NAICS Code: | | 621499 | | | |
| NAICS Desc: | | ALL OTHER OUT-PATIENT CARE CENTRES | | | |
| Waste Code: | | 312 | | | |
| Waste Class: | | PATHOLOGICAL WASTES | | | |
| Waste Char: | | P | | | |
| Waste Charac Desc: | | PATHOLOGICAL | | | |
| Count Manifests: | | 19 | | | |
| Sum Received Qty: | | 556.82 | | | |
| Gen District: | | 301 | | | |
| Gen District Office Name: | | TORONTO DISTRICT OFFICE 301 | | | |
| Gen Region Code: | | 03 | | | |
| Gen Region Office Name: | | CENTRAL REGION | | | |
| NAICS Code: | | 621510 | | | |
| NAICS Desc: | | MEDICAL AND DIAGNOSTIC LABORATORIES | | | |
| Waste Code: | | 148 | | | |
| Waste Class: | | INORGANIC LABORATORY CHEMICALS | | | |
| Waste Char: | | A | | | |
| Waste Charac Desc: | | ACUTELY HAZARDOUS WASTE CHEM. | | | |
| Count Manifests: | | 1 | | | |
| Sum Received Qty: | | 60.0 | | | |
| Gen District: | | 402 | | | |
| Gen District Office Name: | | OTTAWA DISTRICT OFFICE 402 | | | |
| Gen Region Code: | | 04 | | | |
| Gen Region Office Name: | | EASTERN REGION | | | |
| NAICS Code: | | 911230 | | | |
| NAICS Desc: | | | | | |
| Waste Code: | | 312 | | | |
| Waste Class: | | PATHOLOGICAL WASTES | | | |
| Waste Char: | | P | | | |
| Waste Charac Desc: | | PATHOLOGICAL | | | |
| Count Manifests: | | 12 | | | |
| Sum Received Qty: | | 3141.54 | | | |
| Gen District: | | 402 | | | |
| Gen District Office Name: | | OTTAWA DISTRICT OFFICE 402 | | | |
| Gen Region Code: | | 04 | | | |
| Gen Region Office Name: | | EASTERN REGION | | | |
| NAICS Code: | | 814110 | | | |
| NAICS Desc: | | | | | |
| Waste Code: | | 312 | | | |
| Waste Class: | | PATHOLOGICAL WASTES | | | |
| Waste Char: | | P | | | |
| Waste Charac Desc: | | PATHOLOGICAL | | | |
| Count Manifests: | | 3 | | | |
| Sum Received Qty: | | 77.8 | | | |
| Gen District: | | 401 | | | |
| Gen District Office Name: | | KINGSTON DISTRICT OFFICE 401 | | | |
| Gen Region Code: | | 04 | | | |
| Gen Region Office Name: | | EASTERN REGION | | | |

| <i>Map Key</i> | <i>Number of Records</i> | <i>Direction/ Distance (m)</i> | <i>Elev/Diff (m)</i> | <i>Site</i> | <i>DB</i> |
|----------------------------------|--------------------------|---|----------------------|-------------|-----------|
| NAICS Code: | | 621210 | | | |
| NAICS Desc: | | OFFICES OF DENTISTS | | | |
| Waste Code: | | 312 | | | |
| Waste Class: | | PATHOLOGICAL WASTES | | | |
| Waste Char: | | P | | | |
| Waste Charac Desc: | | PATHOLOGICAL | | | |
| Count Manifests: | | 12 | | | |
| Sum Received Qty: | | 112.19 | | | |
| Gen District: | | 402 | | | |
| Gen District Office Name: | | OTTAWA DISTRICT OFFICE 402 | | | |
| Gen Region Code: | | 04 | | | |
| Gen Region Office Name: | | EASTERN REGION | | | |
| NAICS Code: | | 621210 | | | |
| NAICS Desc: | | OFFICES OF DENTISTS | | | |
| Waste Code: | | 148 | | | |
| Waste Class: | | INORGANIC LABORATORY CHEMICALS | | | |
| Waste Char: | | B | | | |
| Waste Charac Desc: | | HAZARDOUS WASTE CHEMICAL | | | |
| Count Manifests: | | 3 | | | |
| Sum Received Qty: | | 25.0 | | | |
| Gen District: | | 402 | | | |
| Gen District Office Name: | | OTTAWA DISTRICT OFFICE 402 | | | |
| Gen Region Code: | | 04 | | | |
| Gen Region Office Name: | | EASTERN REGION | | | |
| NAICS Code: | | 621210 | | | |
| NAICS Desc: | | OFFICES OF DENTISTS | | | |
| Waste Code: | | 264 | | | |
| Waste Class: | | PHOTOPROCESSING WASTES | | | |
| Waste Char: | | L | | | |
| Waste Charac Desc: | | LIQUID INDUSTRIAL WASTE | | | |
| Count Manifests: | | 7 | | | |
| Sum Received Qty: | | 234.72 | | | |
| Gen District: | | 402 | | | |
| Gen District Office Name: | | OTTAWA DISTRICT OFFICE 402 | | | |
| Gen Region Code: | | 04 | | | |
| Gen Region Office Name: | | EASTERN REGION | | | |
| NAICS Code: | | 621390 | | | |
| NAICS Desc: | | OFFICES OF ALL OTHER HEALTH PRACTITIONERS | | | |
| Waste Code: | | 264 | | | |
| Waste Class: | | PHOTOPROCESSING WASTES | | | |
| Waste Char: | | T | | | |
| Waste Charac Desc: | | LEACHATE TOXIC | | | |
| Count Manifests: | | 2 | | | |
| Sum Received Qty: | | 30.5 | | | |
| Gen District: | | 403 | | | |
| Gen District Office Name: | | CORNWALL AREA OFFICE 403 | | | |
| Gen Region Code: | | 04 | | | |
| Gen Region Office Name: | | EASTERN REGION | | | |
| NAICS Code: | | 451130 | | | |
| NAICS Desc: | | SEWING, NEEDLEWORK AND PIECE GOODS STORES | | | |
| Waste Code: | | 146 | | | |
| Waste Class: | | OTHER SPECIFIED INORGANICS | | | |
| Waste Char: | | T | | | |
| Waste Charac Desc: | | LEACHATE TOXIC | | | |
| Count Manifests: | | 2 | | | |
| Sum Received Qty: | | 3.0 | | | |
| Gen District: | | 402 | | | |
| Gen District Office Name: | | OTTAWA DISTRICT OFFICE 402 | | | |
| Gen Region Code: | | 04 | | | |
| Gen Region Office Name: | | EASTERN REGION | | | |
| NAICS Code: | | 811111 | | | |

| <i>Map Key</i> | <i>Number of Records</i> | <i>Direction/ Distance (m)</i> | <i>Elev/Diff (m)</i> | <i>Site</i> | <i>DB</i> |
|----------------------------------|--------------------------|---|--------------------------|-------------|-----------|
| NAICS Desc: | | GENERAL AUTOMOTIVE REPAIR | | | |
| Waste Code: | | 212 | | | |
| Waste Class: | | ALIPHATIC SOLVENTS | | | |
| Waste Char: | | L | | | |
| Waste Charac Desc: | | LIQUID INDUSTRIAL WASTE | | | |
| Count Manifests: | | 1 | | | |
| Sum Received Qty: | | 6.0 | | | |
| Gen District: | | 301 | | | |
| Gen District Office Name: | | TORONTO DISTRICT OFFICE 301 | | | |
| Gen Region Code: | | 03 | | | |
| Gen Region Office Name: | | CENTRAL REGION | | | |
| NAICS Code: | | 811119 | | | |
| NAICS Desc: | | OTHER AUTOMOTIVE MECHANICAL AND ELECTRICAL REPAIR AND MAINTENANCE | | | |
| Waste Code: | | 251 | | | |
| Waste Class: | | OIL SKIMMINGS & SLUDGES | | | |
| Waste Char: | | L | | | |
| Waste Charac Desc: | | LIQUID INDUSTRIAL WASTE | | | |
| Count Manifests: | | 1 | | | |
| Sum Received Qty: | | 5856.0 | | | |
| Gen District: | | 402 | | | |
| Gen District Office Name: | | OTTAWA DISTRICT OFFICE 402 | | | |
| Gen Region Code: | | 04 | | | |
| Gen Region Office Name: | | EASTERN REGION | | | |
| NAICS Code: | | 551114 | | | |
| NAICS Desc: | | | | | |
| Waste Code: | | 312 | | | |
| Waste Class: | | PATHOLOGICAL WASTES | | | |
| Waste Char: | | P | | | |
| Waste Charac Desc: | | PATHOLOGICAL | | | |
| Count Manifests: | | 138 | | | |
| Sum Received Qty: | | 3003.06 | | | |
| Gen District: | | 301 | | | |
| Gen District Office Name: | | TORONTO DISTRICT OFFICE 301 | | | |
| Gen Region Code: | | 03 | | | |
| Gen Region Office Name: | | CENTRAL REGION | | | |
| NAICS Code: | | 621510 | | | |
| NAICS Desc: | | MEDICAL AND DIAGNOSTIC LABORATORIES | | | |
| Waste Code: | | 263 | | | |
| Waste Class: | | ORGANIC LABORATORY CHEMICALS | | | |
| Waste Char: | | B | | | |
| Waste Charac Desc: | | HAZARDOUS WASTE CHEMICAL | | | |
| Count Manifests: | | 2 | | | |
| Sum Received Qty: | | 380.0 | | | |
| Gen District: | | 401 | | | |
| Gen District Office Name: | | KINGSTON DISTRICT OFFICE 401 | | | |
| Gen Region Code: | | 04 | | | |
| Gen Region Office Name: | | EASTERN REGION | | | |
| NAICS Code: | | 621510 | | | |
| NAICS Desc: | | MEDICAL AND DIAGNOSTIC LABORATORIES | | | |
| Waste Code: | | 212 | | | |
| Waste Class: | | ALIPHATIC SOLVENTS | | | |
| Waste Char: | | B | | | |
| Waste Charac Desc: | | HAZARDOUS WASTE CHEMICAL | | | |
| Count Manifests: | | 44 | | | |
| Sum Received Qty: | | 4243.0 | | | |
| Gen District: | | 402 | | | |
| Gen District Office Name: | | OTTAWA DISTRICT OFFICE 402 | | | |
| Gen Region Code: | | 04 | | | |
| Gen Region Office Name: | | EASTERN REGION | | | |
| NAICS Code: | | 621510 | | | |
| NAICS Desc: | | MEDICAL AND DIAGNOSTIC LABORATORIES | | | |

| <i>Map Key</i> | <i>Number of Records</i> | <i>Direction/ Distance (m)</i> | <i>Elev/Diff (m)</i> | <i>Site</i> | <i>DB</i> |
|----------------------------------|--------------------------|---|----------------------|-------------|-----------|
| Waste Code: | | 261 | | | |
| Waste Class: | | PHARMACEUTICALS | | | |
| Waste Char: | | B | | | |
| Waste Charac Desc: | | HAZARDOUS WASTE CHEMICAL | | | |
| Count Manifests: | | 9 | | | |
| Sum Received Qty: | | 93.5 | | | |
| Gen District: | | 402 | | | |
| Gen District Office Name: | | OTTAWA DISTRICT OFFICE 402 | | | |
| Gen Region Code: | | 04 | | | |
| Gen Region Office Name: | | EASTERN REGION | | | |
| NAICS Code: | | 621510 | | | |
| NAICS Desc: | | MEDICAL AND DIAGNOSTIC LABORATORIES | | | |
| Waste Code: | | 312 | | | |
| Waste Class: | | PATHOLOGICAL WASTES | | | |
| Waste Char: | | P | | | |
| Waste Charac Desc: | | PATHOLOGICAL | | | |
| Count Manifests: | | 542 | | | |
| Sum Received Qty: | | 110079.96 | | | |
| Gen District: | | 501 | | | |
| Gen District Office Name: | | SUDBURY DISTRICT OFFICE 501 | | | |
| Gen Region Code: | | 06 | | | |
| Gen Region Office Name: | | NORTHERN REGION | | | |
| NAICS Code: | | 621510 | | | |
| NAICS Desc: | | MEDICAL AND DIAGNOSTIC LABORATORIES | | | |
| Waste Code: | | 263 | | | |
| Waste Class: | | ORGANIC LABORATORY CHEMICALS | | | |
| Waste Char: | | L | | | |
| Waste Charac Desc: | | LIQUID INDUSTRIAL WASTE | | | |
| Count Manifests: | | 3 | | | |
| Sum Received Qty: | | 7.0 | | | |
| Gen District: | | 502 | | | |
| Gen District Office Name: | | TIMMINS DISTRICT OFFICE 502 | | | |
| Gen Region Code: | | 06 | | | |
| Gen Region Office Name: | | NORTHERN REGION | | | |
| NAICS Code: | | 621510 | | | |
| NAICS Desc: | | MEDICAL AND DIAGNOSTIC LABORATORIES | | | |
| Waste Code: | | 148 | | | |
| Waste Class: | | INORGANIC LABORATORY CHEMICALS | | | |
| Waste Char: | | C | | | |
| Waste Charac Desc: | | CORROSIVE | | | |
| Count Manifests: | | 2 | | | |
| Sum Received Qty: | | 111.0 | | | |
| Gen District: | | 805 | | | |
| Gen District Office Name: | | QUEBEC | | | |
| Gen Region Code: | | 04 | | | |
| Gen Region Office Name: | | EASTERN REGION | | | |
| NAICS Code: | | 611210 | | | |
| NAICS Desc: | | | | | |
| Waste Code: | | 112 | | | |
| Waste Class: | | ACID WASTE - HEAVY METALS | | | |
| Waste Char: | | C | | | |
| Waste Charac Desc: | | CORROSIVE | | | |
| Count Manifests: | | 2 | | | |
| Sum Received Qty: | | 24.0 | | | |
| Gen District: | | 403 | | | |
| Gen District Office Name: | | CORNWALL AREA OFFICE 403 | | | |
| Gen Region Code: | | 04 | | | |
| Gen Region Office Name: | | EASTERN REGION | | | |
| NAICS Code: | | 621390 | | | |
| NAICS Desc: | | OFFICES OF ALL OTHER HEALTH PRACTITIONERS | | | |
| Waste Code: | | 312 | | | |

| <i>Map Key</i> | <i>Number of Records</i> | <i>Direction/ Distance (m)</i> | <i>Elev/Diff (m)</i> | <i>Site</i> | <i>DB</i> |
|----------------------------------|--------------------------|--|----------------------|-------------|-----------|
| Waste Class: | | PATHOLOGICAL WASTES | | | |
| Waste Char: | | P | | | |
| Waste Charac Desc: | | PATHOLOGICAL | | | |
| Count Manifests: | | 5 | | | |
| Sum Received Qty: | | 512.1 | | | |
| Gen District: | | 102 | | | |
| Gen District Office Name: | | SARNIA/WINDSOR AREA OFFICE 102 | | | |
| Gen Region Code: | | 01 | | | |
| Gen Region Office Name: | | SOUTHWESTERN REGION | | | |
| NAICS Code: | | 621420 | | | |
| NAICS Desc: | | OUT-PATIENT MENTAL HEALTH AND SUBSTANCE ABUSE CENTRES | | | |
| Waste Code: | | 261 | | | |
| Waste Class: | | PHARMACEUTICALS | | | |
| Waste Char: | | P | | | |
| Waste Charac Desc: | | PATHOLOGICAL | | | |
| Count Manifests: | | 1 | | | |
| Sum Received Qty: | | 74.5 | | | |
| Gen District: | | 402 | | | |
| Gen District Office Name: | | OTTAWA DISTRICT OFFICE 402 | | | |
| Gen Region Code: | | 04 | | | |
| Gen Region Office Name: | | EASTERN REGION | | | |
| NAICS Code: | | 621499 | | | |
| NAICS Desc: | | ALL OTHER OUT-PATIENT CARE CENTRES | | | |
| Waste Code: | | 312 | | | |
| Waste Class: | | PATHOLOGICAL WASTES | | | |
| Waste Char: | | L | | | |
| Waste Charac Desc: | | LIQUID INDUSTRIAL WASTE | | | |
| Count Manifests: | | 1 | | | |
| Sum Received Qty: | | 36.44 | | | |
| Gen District: | | 402 | | | |
| Gen District Office Name: | | OTTAWA DISTRICT OFFICE 402 | | | |
| Gen Region Code: | | 04 | | | |
| Gen Region Office Name: | | EASTERN REGION | | | |
| NAICS Code: | | 236220 | | | |
| NAICS Desc: | | COMMERCIAL AND INSTITUTIONAL BUILDING CONSTRUCTION | | | |
| Waste Code: | | 312 | | | |
| Waste Class: | | PATHOLOGICAL WASTES | | | |
| Waste Char: | | P | | | |
| Waste Charac Desc: | | PATHOLOGICAL | | | |
| Count Manifests: | | 4 | | | |
| Sum Received Qty: | | 399.4 | | | |
| Gen District: | | 402 | | | |
| Gen District Office Name: | | OTTAWA DISTRICT OFFICE 402 | | | |
| Gen Region Code: | | 04 | | | |
| Gen Region Office Name: | | EASTERN REGION | | | |
| NAICS Code: | | 713940 | | | |
| NAICS Desc: | | | | | |
| Waste Code: | | 312 | | | |
| Waste Class: | | PATHOLOGICAL WASTES | | | |
| Waste Char: | | P | | | |
| Waste Charac Desc: | | PATHOLOGICAL | | | |
| Count Manifests: | | 2 | | | |
| Sum Received Qty: | | 8.8 | | | |
| Gen District: | | 304 | | | |
| Gen District Office Name: | | PETERBOROUGH DISTRICT OFFICE 304 | | | |
| Gen Region Code: | | 04 | | | |
| Gen Region Office Name: | | EASTERN REGION | | | |
| NAICS Code: | | 445110 | | | |
| NAICS Desc: | | SUPERMARKETS AND OTHER GROCERY (EXCEPT CONVENIENCE) STORES | | | |
| Waste Code: | | 263 | | | |
| Waste Class: | | ORGANIC LABORATORY CHEMICALS | | | |

| <i>Map Key</i> | <i>Number of Records</i> | <i>Direction/ Distance (m)</i> | <i>Elev/Diff (m)</i> | <i>Site</i> | <i>DB</i> |
|----------------------------------|--------------------------|--|----------------------|-------------|-----------|
| Waste Char: | | A | | | |
| Waste Charac Desc: | | ACUTELY HAZARDOUS WASTE CHEM. | | | |
| Count Manifests: | | 2 | | | |
| Sum Received Qty: | | 15.0 | | | |
| Gen District: | | 402 | | | |
| Gen District Office Name: | | OTTAWA DISTRICT OFFICE 402 | | | |
| Gen Region Code: | | 04 | | | |
| Gen Region Office Name: | | EASTERN REGION | | | |
| NAICS Code: | | 445110 | | | |
| NAICS Desc: | | SUPERMARKETS AND OTHER GROCERY (EXCEPT CONVENIENCE) STORES | | | |
| Waste Code: | | 122 | | | |
| Waste Class: | | ALKALINE WASTES - OTHER METALS | | | |
| Waste Char: | | C | | | |
| Waste Charac Desc: | | CORROSIVE | | | |
| Count Manifests: | | 13 | | | |
| Sum Received Qty: | | 64.0 | | | |
| Gen District: | | 402 | | | |
| Gen District Office Name: | | OTTAWA DISTRICT OFFICE 402 | | | |
| Gen Region Code: | | 04 | | | |
| Gen Region Office Name: | | EASTERN REGION | | | |
| NAICS Code: | | 445110 | | | |
| NAICS Desc: | | SUPERMARKETS AND OTHER GROCERY (EXCEPT CONVENIENCE) STORES | | | |
| Waste Code: | | 263 | | | |
| Waste Class: | | ORGANIC LABORATORY CHEMICALS | | | |
| Waste Char: | | L | | | |
| Waste Charac Desc: | | LIQUID INDUSTRIAL WASTE | | | |
| Count Manifests: | | 60 | | | |
| Sum Received Qty: | | 2315.0 | | | |
| Gen District: | | 403 | | | |
| Gen District Office Name: | | CORNWALL AREA OFFICE 403 | | | |
| Gen Region Code: | | 04 | | | |
| Gen Region Office Name: | | EASTERN REGION | | | |
| NAICS Code: | | 445110 | | | |
| NAICS Desc: | | SUPERMARKETS AND OTHER GROCERY (EXCEPT CONVENIENCE) STORES | | | |
| Waste Code: | | 263 | | | |
| Waste Class: | | ORGANIC LABORATORY CHEMICALS | | | |
| Waste Char: | | L | | | |
| Waste Charac Desc: | | LIQUID INDUSTRIAL WASTE | | | |
| Count Manifests: | | 2 | | | |
| Sum Received Qty: | | 6.0 | | | |
| Gen District: | | 805 | | | |
| Gen District Office Name: | | QUEBEC | | | |
| Gen Region Code: | | 04 | | | |
| Gen Region Office Name: | | EASTERN REGION | | | |
| NAICS Code: | | 445110 | | | |
| NAICS Desc: | | SUPERMARKETS AND OTHER GROCERY (EXCEPT CONVENIENCE) STORES | | | |
| Waste Code: | | 263 | | | |
| Waste Class: | | ORGANIC LABORATORY CHEMICALS | | | |
| Waste Char: | | L | | | |
| Waste Charac Desc: | | LIQUID INDUSTRIAL WASTE | | | |
| Count Manifests: | | 22 | | | |
| Sum Received Qty: | | 1616.0 | | | |
| Gen District: | | 401 | | | |
| Gen District Office Name: | | KINGSTON DISTRICT OFFICE 401 | | | |
| Gen Region Code: | | 04 | | | |
| Gen Region Office Name: | | EASTERN REGION | | | |
| NAICS Code: | | 621990 | | | |
| NAICS Desc: | | ALL OTHER AMBULATORY HEALTH CARE SERVICES | | | |
| Waste Code: | | 312 | | | |
| Waste Class: | | PATHOLOGICAL WASTES | | | |
| Waste Char: | | P | | | |

| <i>Map Key</i> | <i>Number of Records</i> | <i>Direction/ Distance (m)</i> | <i>Elev/Diff (m)</i> | <i>Site</i> | <i>DB</i> |
|----------------------------------|--------------------------|--|----------------------|-------------|-----------|
| Waste Charac Desc: | | PATHOLOGICAL | | | |
| Count Manifests: | | 87 | | | |
| Sum Received Qty: | | 62139.7 | | | |
| Gen District: | | 402 | | | |
| Gen District Office Name: | | OTTAWA DISTRICT OFFICE 402 | | | |
| Gen Region Code: | | 04 | | | |
| Gen Region Office Name: | | EASTERN REGION | | | |
| NAICS Code: | | 621990 | | | |
| NAICS Desc: | | ALL OTHER AMBULATORY HEALTH CARE SERVICES | | | |
| Waste Code: | | 261 | | | |
| Waste Class: | | PHARMACEUTICALS | | | |
| Waste Char: | | B | | | |
| Waste Charac Desc: | | HAZARDOUS WASTE CHEMICAL | | | |
| Count Manifests: | | 9 | | | |
| Sum Received Qty: | | 384.22 | | | |
| Gen District: | | 306 | | | |
| Gen District Office Name: | | YORK DURHAM DISTRICT OFFICE 306 | | | |
| Gen Region Code: | | 03 | | | |
| Gen Region Office Name: | | CENTRAL REGION | | | |
| NAICS Code: | | 912910 | | | |
| NAICS Desc: | | OTHER PROVINCIAL AND TERRITORIAL PUBLIC ADMINISTRATION | | | |
| Waste Code: | | 312 | | | |
| Waste Class: | | PATHOLOGICAL WASTES | | | |
| Waste Char: | | P | | | |
| Waste Charac Desc: | | PATHOLOGICAL | | | |
| Count Manifests: | | 1 | | | |
| Sum Received Qty: | | 5.8 | | | |
| Gen District: | | 402 | | | |
| Gen District Office Name: | | OTTAWA DISTRICT OFFICE 402 | | | |
| Gen Region Code: | | 04 | | | |
| Gen Region Office Name: | | EASTERN REGION | | | |
| NAICS Code: | | 331491 | | | |
| NAICS Desc: | | | | | |
| Waste Code: | | 312 | | | |
| Waste Class: | | PATHOLOGICAL WASTES | | | |
| Waste Char: | | P | | | |
| Waste Charac Desc: | | PATHOLOGICAL | | | |
| Count Manifests: | | 1 | | | |
| Sum Received Qty: | | 1.6 | | | |
| Gen District: | | 402 | | | |
| Gen District Office Name: | | OTTAWA DISTRICT OFFICE 402 | | | |
| Gen Region Code: | | 04 | | | |
| Gen Region Office Name: | | EASTERN REGION | | | |
| NAICS Code: | | 561722 | | | |
| NAICS Desc: | | JANITORIAL SERVICES (EXCEPT WINDOW CLEANING) | | | |
| Waste Code: | | 312 | | | |
| Waste Class: | | PATHOLOGICAL WASTES | | | |
| Waste Char: | | P | | | |
| Waste Charac Desc: | | PATHOLOGICAL | | | |
| Count Manifests: | | 5 | | | |
| Sum Received Qty: | | 520.0 | | | |
| Gen District: | | 502 | | | |
| Gen District Office Name: | | TIMMINS DISTRICT OFFICE 502 | | | |
| Gen Region Code: | | 06 | | | |
| Gen Region Office Name: | | NORTHERN REGION | | | |
| NAICS Code: | | 621510 | | | |
| NAICS Desc: | | MEDICAL AND DIAGNOSTIC LABORATORIES | | | |
| Waste Code: | | 148 | | | |
| Waste Class: | | INORGANIC LABORATORY CHEMICALS | | | |
| Waste Char: | | I | | | |
| Waste Charac Desc: | | IGNITABLE | | | |

| <i>Map Key</i> | <i>Number of Records</i> | <i>Direction/ Distance (m)</i> | <i>Elev/Diff (m)</i> | <i>Site</i> | <i>DB</i> |
|----------------------------------|--------------------------|--------------------------------|------------------------------|-------------|-----------|
| Count Manifests: | | | 1 | | |
| Sum Received Qty: | | | 3.0 | | |
| Gen District: | | | 401 | | |
| Gen District Office Name: | | | KINGSTON DISTRICT OFFICE 401 | | |
| Gen Region Code: | | | 04 | | |
| Gen Region Office Name: | | | EASTERN REGION | | |
| NAICS Code: | | | 452110 | | |
| NAICS Desc: | | | DEPARTMENT STORES | | |
| Waste Code: | | | 261 | | |
| Waste Class: | | | PHARMACEUTICALS | | |
| Waste Char: | | | L | | |
| Waste Charac Desc: | | | LIQUID INDUSTRIAL WASTE | | |
| Count Manifests: | | | 1 | | |
| Sum Received Qty: | | | 7.0 | | |
| Gen District: | | | 402 | | |
| Gen District Office Name: | | | OTTAWA DISTRICT OFFICE 402 | | |
| Gen Region Code: | | | 04 | | |
| Gen Region Office Name: | | | EASTERN REGION | | |
| NAICS Code: | | | 452110 | | |
| NAICS Desc: | | | DEPARTMENT STORES | | |
| Waste Code: | | | 263 | | |
| Waste Class: | | | ORGANIC LABORATORY CHEMICALS | | |
| Waste Char: | | | L | | |
| Waste Charac Desc: | | | LIQUID INDUSTRIAL WASTE | | |
| Count Manifests: | | | 7 | | |
| Sum Received Qty: | | | 36.0 | | |
| Gen District: | | | 402 | | |
| Gen District Office Name: | | | OTTAWA DISTRICT OFFICE 402 | | |
| Gen Region Code: | | | 04 | | |
| Gen Region Office Name: | | | EASTERN REGION | | |
| NAICS Code: | | | 452110 | | |
| NAICS Desc: | | | DEPARTMENT STORES | | |
| Waste Code: | | | 312 | | |
| Waste Class: | | | PATHOLOGICAL WASTES | | |
| Waste Char: | | | P | | |
| Waste Charac Desc: | | | PATHOLOGICAL | | |
| Count Manifests: | | | 2 | | |
| Sum Received Qty: | | | 14.1 | | |
| Gen District: | | | 401 | | |
| Gen District Office Name: | | | KINGSTON DISTRICT OFFICE 401 | | |
| Gen Region Code: | | | 04 | | |
| Gen Region Office Name: | | | EASTERN REGION | | |
| NAICS Code: | | | 531320 | | |
| NAICS Desc: | | | | | |
| Waste Code: | | | 312 | | |
| Waste Class: | | | PATHOLOGICAL WASTES | | |
| Waste Char: | | | P | | |
| Waste Charac Desc: | | | PATHOLOGICAL | | |
| Count Manifests: | | | 1 | | |
| Sum Received Qty: | | | 8.3 | | |
| Gen District: | | | 402 | | |
| Gen District Office Name: | | | OTTAWA DISTRICT OFFICE 402 | | |
| Gen Region Code: | | | 04 | | |
| Gen Region Office Name: | | | EASTERN REGION | | |
| NAICS Code: | | | 111111 | | |
| NAICS Desc: | | | | | |
| Waste Code: | | | 312 | | |
| Waste Class: | | | PATHOLOGICAL WASTES | | |
| Waste Char: | | | P | | |
| Waste Charac Desc: | | | PATHOLOGICAL | | |
| Count Manifests: | | | 2 | | |

| <i>Map Key</i> | <i>Number of Records</i> | <i>Direction/ Distance (m)</i> | <i>Elev/Diff (m)</i> | <i>Site</i> | <i>DB</i> |
|----------------------------------|--------------------------|--|----------------------|-------------|-----------|
| Sum Received Qty: | | 24.6 | | | |
| Gen District: | | 402 | | | |
| Gen District Office Name: | | OTTAWA DISTRICT OFFICE 402 | | | |
| Gen Region Code: | | 04 | | | |
| Gen Region Office Name: | | EASTERN REGION | | | |
| NAICS Code: | | 327910 | | | |
| NAICS Desc: | | ABRASIVE PRODUCT MANUFACTURING | | | |
| Waste Code: | | 312 | | | |
| Waste Class: | | PATHOLOGICAL WASTES | | | |
| Waste Char: | | P | | | |
| Waste Charac Desc: | | PATHOLOGICAL | | | |
| Count Manifests: | | 1 | | | |
| Sum Received Qty: | | 8.8 | | | |
| Gen District: | | 501 | | | |
| Gen District Office Name: | | SUDBURY DISTRICT OFFICE 501 | | | |
| Gen Region Code: | | 06 | | | |
| Gen Region Office Name: | | NORTHERN REGION | | | |
| NAICS Code: | | 445110 | | | |
| NAICS Desc: | | SUPERMARKETS AND OTHER GROCERY (EXCEPT CONVENIENCE) STORES | | | |
| Waste Code: | | 331 | | | |
| Waste Class: | | WASTE COMPRESSED GASES | | | |
| Waste Char: | | I | | | |
| Waste Charac Desc: | | IGNITABLE | | | |
| Count Manifests: | | 4 | | | |
| Sum Received Qty: | | 49.0 | | | |
| Gen District: | | 403 | | | |
| Gen District Office Name: | | CORNWALL AREA OFFICE 403 | | | |
| Gen Region Code: | | 04 | | | |
| Gen Region Office Name: | | EASTERN REGION | | | |
| NAICS Code: | | 448140 | | | |
| NAICS Desc: | | FAMILY CLOTHING STORES | | | |
| Waste Code: | | 262 | | | |
| Waste Class: | | DETERGENTS/SOAPS | | | |
| Waste Char: | | L | | | |
| Waste Charac Desc: | | LIQUID INDUSTRIAL WASTE | | | |
| Count Manifests: | | 2 | | | |
| Sum Received Qty: | | 341.0 | | | |
| Gen District: | | 402 | | | |
| Gen District Office Name: | | OTTAWA DISTRICT OFFICE 402 | | | |
| Gen Region Code: | | 04 | | | |
| Gen Region Office Name: | | EASTERN REGION | | | |
| NAICS Code: | | 611310 | | | |
| NAICS Desc: | | UNIVERSITIES | | | |
| Waste Code: | | 261 | | | |
| Waste Class: | | PHARMACEUTICALS | | | |
| Waste Char: | | A | | | |
| Waste Charac Desc: | | ACUTELY HAZARDOUS WASTE CHEM. | | | |
| Count Manifests: | | 3 | | | |
| Sum Received Qty: | | 24.5 | | | |
| Gen District: | | 402 | | | |
| Gen District Office Name: | | OTTAWA DISTRICT OFFICE 402 | | | |
| Gen Region Code: | | 04 | | | |
| Gen Region Office Name: | | EASTERN REGION | | | |
| NAICS Code: | | 611310 | | | |
| NAICS Desc: | | UNIVERSITIES | | | |
| Waste Code: | | 312 | | | |
| Waste Class: | | PATHOLOGICAL WASTES | | | |
| Waste Char: | | P | | | |
| Waste Charac Desc: | | PATHOLOGICAL | | | |
| Count Manifests: | | 78 | | | |
| Sum Received Qty: | | 12848.0 | | | |

| <i>Map Key</i> | <i>Number of Records</i> | <i>Direction/ Distance (m)</i> | <i>Elev/Diff (m)</i> | <i>Site</i> | <i>DB</i> |
|----------------------------------|--------------------------|--------------------------------|----------------------|-------------|-----------|
| Gen District: | | 402 | | | |
| Gen District Office Name: | | OTTAWA DISTRICT OFFICE 402 | | | |
| Gen Region Code: | | 04 | | | |
| Gen Region Office Name: | | EASTERN REGION | | | |
| NAICS Code: | | 913130 | | | |
| NAICS Desc: | | | | | |
| Waste Code: | | 312 | | | |
| Waste Class: | | PATHOLOGICAL WASTES | | | |
| Waste Char: | | P | | | |
| Waste Charac Desc: | | PATHOLOGICAL | | | |
| Count Manifests: | | 2 | | | |
| Sum Received Qty: | | 230.8 | | | |
| Gen District: | | 202 | | | |
| Gen District Office Name: | | GUELPH DISTRICT OFFICE 202 | | | |
| Gen Region Code: | | 02 | | | |
| Gen Region Office Name: | | WEST-CENTRAL REGION | | | |
| NAICS Code: | | 623999 | | | |
| NAICS Desc: | | | | | |
| Waste Code: | | 312 | | | |
| Waste Class: | | PATHOLOGICAL WASTES | | | |
| Waste Char: | | P | | | |
| Waste Charac Desc: | | PATHOLOGICAL | | | |
| Count Manifests: | | 2 | | | |
| Sum Received Qty: | | 90.6 | | | |
| Gen District: | | 805 | | | |
| Gen District Office Name: | | QUEBEC | | | |
| Gen Region Code: | | 04 | | | |
| Gen Region Office Name: | | EASTERN REGION | | | |
| NAICS Code: | | 911110 | | | |
| NAICS Desc: | | | | | |
| Waste Code: | | 251 | | | |
| Waste Class: | | OIL SKIMMINGS & SLUDGES | | | |
| Waste Char: | | L | | | |
| Waste Charac Desc: | | LIQUID INDUSTRIAL WASTE | | | |
| Count Manifests: | | 1 | | | |
| Sum Received Qty: | | 749.0 | | | |
| Gen District: | | 805 | | | |
| Gen District Office Name: | | QUEBEC | | | |
| Gen Region Code: | | 04 | | | |
| Gen Region Office Name: | | EASTERN REGION | | | |
| NAICS Code: | | 911110 | | | |
| NAICS Desc: | | | | | |
| Waste Code: | | 252 | | | |
| Waste Class: | | WASTE OILS & LUBRICANTS | | | |
| Waste Char: | | L | | | |
| Waste Charac Desc: | | LIQUID INDUSTRIAL WASTE | | | |
| Count Manifests: | | 1 | | | |
| Sum Received Qty: | | 28.0 | | | |
| Gen District: | | 102 | | | |
| Gen District Office Name: | | SARNIA/WINDSOR AREA OFFICE 102 | | | |
| Gen Region Code: | | 01 | | | |
| Gen Region Office Name: | | SOUTHWESTERN REGION | | | |
| NAICS Code: | | 621511 | | | |
| NAICS Desc: | | | | | |
| Waste Code: | | 312 | | | |
| Waste Class: | | PATHOLOGICAL WASTES | | | |
| Waste Char: | | P | | | |
| Waste Charac Desc: | | PATHOLOGICAL | | | |
| Count Manifests: | | 1 | | | |
| Sum Received Qty: | | 7.4 | | | |

| <i>Map Key</i> | <i>Number of Records</i> | <i>Direction/ Distance (m)</i> | <i>Elev/Diff (m)</i> | <i>Site</i> | <i>DB</i> |
|----------------------------------|--------------------------|------------------------------------|--------------------------|-------------|-----------|
| Gen District: | | 403 | | | |
| Gen District Office Name: | | CORNWALL AREA OFFICE 403 | | | |
| Gen Region Code: | | 04 | | | |
| Gen Region Office Name: | | EASTERN REGION | | | |
| NAICS Code: | | 621610 | | | |
| NAICS Desc: | | | | | |
| Waste Code: | | 312 | | | |
| Waste Class: | | PATHOLOGICAL WASTES | | | |
| Waste Char: | | P | | | |
| Waste Charac Desc: | | PATHOLOGICAL | | | |
| Count Manifests: | | 10 | | | |
| Sum Received Qty: | | 170.16 | | | |
| Gen District: | | 304 | | | |
| Gen District Office Name: | | PETERBOROUGH DISTRICT OFFICE 304 | | | |
| Gen Region Code: | | 04 | | | |
| Gen Region Office Name: | | EASTERN REGION | | | |
| NAICS Code: | | 448199 | | | |
| NAICS Desc: | | ALL OTHER CLOTHING STORES | | | |
| Waste Code: | | 146 | | | |
| Waste Class: | | OTHER SPECIFIED INORGANICS | | | |
| Waste Char: | | T | | | |
| Waste Charac Desc: | | LEACHATE TOXIC | | | |
| Count Manifests: | | 3 | | | |
| Sum Received Qty: | | 30.0 | | | |
| Gen District: | | 401 | | | |
| Gen District Office Name: | | KINGSTON DISTRICT OFFICE 401 | | | |
| Gen Region Code: | | 04 | | | |
| Gen Region Office Name: | | EASTERN REGION | | | |
| NAICS Code: | | 448199 | | | |
| NAICS Desc: | | ALL OTHER CLOTHING STORES | | | |
| Waste Code: | | 145 | | | |
| Waste Class: | | PAINT/PIGMENT/COATING RESIDUES | | | |
| Waste Char: | | L | | | |
| Waste Charac Desc: | | LIQUID INDUSTRIAL WASTE | | | |
| Count Manifests: | | 11 | | | |
| Sum Received Qty: | | 151.0 | | | |
| Gen District: | | 401 | | | |
| Gen District Office Name: | | KINGSTON DISTRICT OFFICE 401 | | | |
| Gen Region Code: | | 04 | | | |
| Gen Region Office Name: | | EASTERN REGION | | | |
| NAICS Code: | | 448199 | | | |
| NAICS Desc: | | ALL OTHER CLOTHING STORES | | | |
| Waste Code: | | 252 | | | |
| Waste Class: | | WASTE OILS & LUBRICANTS | | | |
| Waste Char: | | L | | | |
| Waste Charac Desc: | | LIQUID INDUSTRIAL WASTE | | | |
| Count Manifests: | | 4 | | | |
| Sum Received Qty: | | 10.0 | | | |
| Gen District: | | 402 | | | |
| Gen District Office Name: | | OTTAWA DISTRICT OFFICE 402 | | | |
| Gen Region Code: | | 04 | | | |
| Gen Region Office Name: | | EASTERN REGION | | | |
| NAICS Code: | | 448199 | | | |
| NAICS Desc: | | ALL OTHER CLOTHING STORES | | | |
| Waste Code: | | 112 | | | |
| Waste Class: | | ACID WASTE - HEAVY METALS | | | |
| Waste Char: | | C | | | |
| Waste Charac Desc: | | CORROSIVE | | | |
| Count Manifests: | | 3 | | | |
| Sum Received Qty: | | 8.0 | | | |
| Gen District: | | 402 | | | |

| <i>Map Key</i> | <i>Number of Records</i> | <i>Direction/ Distance (m)</i> | <i>Elev/Diff (m)</i> | <i>Site</i> | <i>DB</i> |
|----------------------------------|--------------------------|--------------------------------|----------------------|-------------|-----------|
| Gen District Office Name: | | OTTAWA DISTRICT OFFICE 402 | | | |
| Gen Region Code: | | 04 | | | |
| Gen Region Office Name: | | EASTERN REGION | | | |
| NAICS Code: | | 448199 | | | |
| NAICS Desc: | | ALL OTHER CLOTHING STORES | | | |
| Waste Code: | | 145 | | | |
| Waste Class: | | PAINT/PIGMENT/COATING RESIDUES | | | |
| Waste Char: | | L | | | |
| Waste Charac Desc: | | LIQUID INDUSTRIAL WASTE | | | |
| Count Manifests: | | 27 | | | |
| Sum Received Qty: | | 602.0 | | | |
| Gen District: | | 402 | | | |
| Gen District Office Name: | | OTTAWA DISTRICT OFFICE 402 | | | |
| Gen Region Code: | | 04 | | | |
| Gen Region Office Name: | | EASTERN REGION | | | |
| NAICS Code: | | 448199 | | | |
| NAICS Desc: | | ALL OTHER CLOTHING STORES | | | |
| Waste Code: | | 148 | | | |
| Waste Class: | | INORGANIC LABORATORY CHEMICALS | | | |
| Waste Char: | | A | | | |
| Waste Charac Desc: | | ACUTELY HAZARDOUS WASTE CHEM. | | | |
| Count Manifests: | | 89 | | | |
| Sum Received Qty: | | 421.0 | | | |
| Gen District: | | 402 | | | |
| Gen District Office Name: | | OTTAWA DISTRICT OFFICE 402 | | | |
| Gen Region Code: | | 04 | | | |
| Gen Region Office Name: | | EASTERN REGION | | | |
| NAICS Code: | | 448199 | | | |
| NAICS Desc: | | ALL OTHER CLOTHING STORES | | | |
| Waste Code: | | 252 | | | |
| Waste Class: | | WASTE OILS & LUBRICANTS | | | |
| Waste Char: | | L | | | |
| Waste Charac Desc: | | LIQUID INDUSTRIAL WASTE | | | |
| Count Manifests: | | 15 | | | |
| Sum Received Qty: | | 74.0 | | | |
| Gen District: | | 402 | | | |
| Gen District Office Name: | | OTTAWA DISTRICT OFFICE 402 | | | |
| Gen Region Code: | | 04 | | | |
| Gen Region Office Name: | | EASTERN REGION | | | |
| NAICS Code: | | 448199 | | | |
| NAICS Desc: | | ALL OTHER CLOTHING STORES | | | |
| Waste Code: | | 261 | | | |
| Waste Class: | | PHARMACEUTICALS | | | |
| Waste Char: | | A | | | |
| Waste Charac Desc: | | ACUTELY HAZARDOUS WASTE CHEM. | | | |
| Count Manifests: | | 16 | | | |
| Sum Received Qty: | | 28.0 | | | |
| Gen District: | | 402 | | | |
| Gen District Office Name: | | OTTAWA DISTRICT OFFICE 402 | | | |
| Gen Region Code: | | 04 | | | |
| Gen Region Office Name: | | EASTERN REGION | | | |
| NAICS Code: | | 448199 | | | |
| NAICS Desc: | | ALL OTHER CLOTHING STORES | | | |
| Waste Code: | | 261 | | | |
| Waste Class: | | PHARMACEUTICALS | | | |
| Waste Char: | | L | | | |
| Waste Charac Desc: | | LIQUID INDUSTRIAL WASTE | | | |
| Count Manifests: | | 26 | | | |
| Sum Received Qty: | | 111.0 | | | |
| Gen District: | | 402 | | | |
| Gen District Office Name: | | OTTAWA DISTRICT OFFICE 402 | | | |

| <i>Map Key</i> | <i>Number of Records</i> | <i>Direction/ Distance (m)</i> | <i>Elev/Diff (m)</i> | <i>Site</i> | <i>DB</i> |
|----------------------------------|--------------------------|---|--------------------------|-------------|-----------|
| Gen Region Code: | | 04 | | | |
| Gen Region Office Name: | | EASTERN REGION | | | |
| NAICS Code: | | 448199 | | | |
| NAICS Desc: | | ALL OTHER CLOTHING STORES | | | |
| Waste Code: | | 263 | | | |
| Waste Class: | | ORGANIC LABORATORY CHEMICALS | | | |
| Waste Char: | | L | | | |
| Waste Charac Desc: | | LIQUID INDUSTRIAL WASTE | | | |
| Count Manifests: | | 17 | | | |
| Sum Received Qty: | | 933.0 | | | |
| Gen District: | | 401 | | | |
| Gen District Office Name: | | KINGSTON DISTRICT OFFICE 401 | | | |
| Gen Region Code: | | 04 | | | |
| Gen Region Office Name: | | EASTERN REGION | | | |
| NAICS Code: | | 611510 | | | |
| NAICS Desc: | | TECHNICAL AND TRADE SCHOOLS | | | |
| Waste Code: | | 312 | | | |
| Waste Class: | | PATHOLOGICAL WASTES | | | |
| Waste Char: | | P | | | |
| Waste Charac Desc: | | PATHOLOGICAL | | | |
| Count Manifests: | | 3 | | | |
| Sum Received Qty: | | 36.2 | | | |
| Gen District: | | 202 | | | |
| Gen District Office Name: | | GUELPH DISTRICT OFFICE 202 | | | |
| Gen Region Code: | | 02 | | | |
| Gen Region Office Name: | | WEST-CENTRAL REGION | | | |
| NAICS Code: | | 325410 | | | |
| NAICS Desc: | | PHARMACEUTICAL AND MEDICINE MANUFACTURING | | | |
| Waste Code: | | 261 | | | |
| Waste Class: | | PHARMACEUTICALS | | | |
| Waste Char: | | A | | | |
| Waste Charac Desc: | | ACUTELY HAZARDOUS WASTE CHEM. | | | |
| Count Manifests: | | 2 | | | |
| Sum Received Qty: | | 70.0 | | | |
| Gen District: | | 402 | | | |
| Gen District Office Name: | | OTTAWA DISTRICT OFFICE 402 | | | |
| Gen Region Code: | | 04 | | | |
| Gen Region Office Name: | | EASTERN REGION | | | |
| NAICS Code: | | 514122 | | | |
| NAICS Desc: | | ARCHIVES | | | |
| Waste Code: | | 261 | | | |
| Waste Class: | | PHARMACEUTICALS | | | |
| Waste Char: | | A | | | |
| Waste Charac Desc: | | ACUTELY HAZARDOUS WASTE CHEM. | | | |
| Count Manifests: | | 88 | | | |
| Sum Received Qty: | | 2989.48 | | | |
| Gen District: | | 402 | | | |
| Gen District Office Name: | | OTTAWA DISTRICT OFFICE 402 | | | |
| Gen Region Code: | | 04 | | | |
| Gen Region Office Name: | | EASTERN REGION | | | |
| NAICS Code: | | 448199 | | | |
| NAICS Desc: | | ALL OTHER CLOTHING STORES | | | |
| Waste Code: | | 331 | | | |
| Waste Class: | | WASTE COMPRESSED GASES | | | |
| Waste Char: | | I | | | |
| Waste Charac Desc: | | IGNITABLE | | | |
| Count Manifests: | | 94 | | | |
| Sum Received Qty: | | 1222.0 | | | |
| Gen District: | | 502 | | | |
| Gen District Office Name: | | TIMMINS DISTRICT OFFICE 502 | | | |
| Gen Region Code: | | 06 | | | |

| <i>Map Key</i> | <i>Number of Records</i> | <i>Direction/ Distance (m)</i> | <i>Elev/Diff (m)</i> | <i>Site</i> | <i>DB</i> |
|----------------------------------|--------------------------|---|----------------------|-------------|-----------|
| Gen Region Office Name: | | NORTHERN REGION | | | |
| NAICS Code: | | 448199 | | | |
| NAICS Desc: | | ALL OTHER CLOTHING STORES | | | |
| Waste Code: | | 145 | | | |
| Waste Class: | | PAINT/PIGMENT/COATING RESIDUES | | | |
| Waste Char: | | L | | | |
| Waste Charac Desc: | | LIQUID INDUSTRIAL WASTE | | | |
| Count Manifests: | | 4 | | | |
| Sum Received Qty: | | 87.0 | | | |
| Gen District: | | 503 | | | |
| Gen District Office Name: | | SAULT STE. MARIE AREA OFFICE 503 | | | |
| Gen Region Code: | | 06 | | | |
| Gen Region Office Name: | | NORTHERN REGION | | | |
| NAICS Code: | | 448199 | | | |
| NAICS Desc: | | ALL OTHER CLOTHING STORES | | | |
| Waste Code: | | 148 | | | |
| Waste Class: | | INORGANIC LABORATORY CHEMICALS | | | |
| Waste Char: | | A | | | |
| Waste Charac Desc: | | ACUTELY HAZARDOUS WASTE CHEM. | | | |
| Count Manifests: | | 3 | | | |
| Sum Received Qty: | | 48.0 | | | |
| Gen District: | | 503 | | | |
| Gen District Office Name: | | SAULT STE. MARIE AREA OFFICE 503 | | | |
| Gen Region Code: | | 06 | | | |
| Gen Region Office Name: | | NORTHERN REGION | | | |
| NAICS Code: | | 448199 | | | |
| NAICS Desc: | | ALL OTHER CLOTHING STORES | | | |
| Waste Code: | | 261 | | | |
| Waste Class: | | PHARMACEUTICALS | | | |
| Waste Char: | | A | | | |
| Waste Charac Desc: | | ACUTELY HAZARDOUS WASTE CHEM. | | | |
| Count Manifests: | | 3 | | | |
| Sum Received Qty: | | 6.0 | | | |
| Gen District: | | 401 | | | |
| Gen District Office Name: | | KINGSTON DISTRICT OFFICE 401 | | | |
| Gen Region Code: | | 04 | | | |
| Gen Region Office Name: | | EASTERN REGION | | | |
| NAICS Code: | | 451130 | | | |
| NAICS Desc: | | SEWING, NEEDLEWORK AND PIECE GOODS STORES | | | |
| Waste Code: | | 212 | | | |
| Waste Class: | | ALIPHATIC SOLVENTS | | | |
| Waste Char: | | 1 | | | |
| Waste Charac Desc: | | IGNITABLE | | | |
| Count Manifests: | | 5 | | | |
| Sum Received Qty: | | 19.0 | | | |
| Gen District: | | 402 | | | |
| Gen District Office Name: | | OTTAWA DISTRICT OFFICE 402 | | | |
| Gen Region Code: | | 04 | | | |
| Gen Region Office Name: | | EASTERN REGION | | | |
| NAICS Code: | | 541710 | | | |
| NAICS Desc: | | RESEARCH AND DEVELOPMENT IN THE PHYSICAL, ENGINEERING AND LIFE SCIENCES | | | |
| Waste Code: | | 312 | | | |
| Waste Class: | | PATHOLOGICAL WASTES | | | |
| Waste Char: | | P | | | |
| Waste Charac Desc: | | PATHOLOGICAL | | | |
| Count Manifests: | | 23 | | | |
| Sum Received Qty: | | 1002.7 | | | |
| Gen District: | | 202 | | | |
| Gen District Office Name: | | GUELPH DISTRICT OFFICE 202 | | | |
| Gen Region Code: | | 02 | | | |
| Gen Region Office Name: | | WEST-CENTRAL REGION | | | |

| <i>Map Key</i> | <i>Number of Records</i> | <i>Direction/ Distance (m)</i> | <i>Elev/Diff (m)</i> | <i>Site</i> | <i>DB</i> |
|----------------------------------|--------------------------|---------------------------------------|----------------------|-------------|-----------|
| NAICS Code: | | 541940 | | | |
| NAICS Desc: | | VETERINARY SERVICES | | | |
| Waste Code: | | 312 | | | |
| Waste Class: | | PATHOLOGICAL WASTES | | | |
| Waste Char: | | P | | | |
| Waste Charac Desc: | | PATHOLOGICAL | | | |
| Count Manifests: | | 2 | | | |
| Sum Received Qty: | | 17.08 | | | |
| Gen District: | | 402 | | | |
| Gen District Office Name: | | OTTAWA DISTRICT OFFICE 402 | | | |
| Gen Region Code: | | 04 | | | |
| Gen Region Office Name: | | EASTERN REGION | | | |
| NAICS Code: | | 622111 | | | |
| NAICS Desc: | | GENERAL (EXCEPT PAEDIATRIC) HOSPITALS | | | |
| Waste Code: | | 312 | | | |
| Waste Class: | | PATHOLOGICAL WASTES | | | |
| Waste Char: | | P | | | |
| Waste Charac Desc: | | PATHOLOGICAL | | | |
| Count Manifests: | | 1433 | | | |
| Sum Received Qty: | | 579664.11 | | | |
| Gen District: | | 805 | | | |
| Gen District Office Name: | | QUEBEC | | | |
| Gen Region Code: | | 04 | | | |
| Gen Region Office Name: | | EASTERN REGION | | | |
| NAICS Code: | | 622111 | | | |
| NAICS Desc: | | GENERAL (EXCEPT PAEDIATRIC) HOSPITALS | | | |
| Waste Code: | | 263 | | | |
| Waste Class: | | ORGANIC LABORATORY CHEMICALS | | | |
| Waste Char: | | L | | | |
| Waste Charac Desc: | | LIQUID INDUSTRIAL WASTE | | | |
| Count Manifests: | | 1 | | | |
| Sum Received Qty: | | 45.0 | | | |
| Gen District: | | 402 | | | |
| Gen District Office Name: | | OTTAWA DISTRICT OFFICE 402 | | | |
| Gen Region Code: | | 04 | | | |
| Gen Region Office Name: | | EASTERN REGION | | | |
| NAICS Code: | | 621911 | | | |
| NAICS Desc: | | | | | |
| Waste Code: | | 312 | | | |
| Waste Class: | | PATHOLOGICAL WASTES | | | |
| Waste Char: | | P | | | |
| Waste Charac Desc: | | PATHOLOGICAL | | | |
| Count Manifests: | | 76 | | | |
| Sum Received Qty: | | 3190.11 | | | |
| Gen District: | | 403 | | | |
| Gen District Office Name: | | CORNWALL AREA OFFICE 403 | | | |
| Gen Region Code: | | 04 | | | |
| Gen Region Office Name: | | EASTERN REGION | | | |
| NAICS Code: | | 914110 | | | |
| NAICS Desc: | | | | | |
| Waste Code: | | 261 | | | |
| Waste Class: | | PHARMACEUTICALS | | | |
| Waste Char: | | A | | | |
| Waste Charac Desc: | | ACUTELY HAZARDOUS WASTE CHEM. | | | |
| Count Manifests: | | 4 | | | |
| Sum Received Qty: | | 62.44 | | | |
| Gen District: | | 301 | | | |
| Gen District Office Name: | | TORONTO DISTRICT OFFICE 301 | | | |
| Gen Region Code: | | 03 | | | |
| Gen Region Office Name: | | CENTRAL REGION | | | |
| NAICS Code: | | 621494 | | | |

| <i>Map Key</i> | <i>Number of Records</i> | <i>Direction/ Distance (m)</i> | <i>Elev/Diff (m)</i> | <i>Site</i> | <i>DB</i> |
|----------------------------------|--------------------------|---------------------------------------|--------------------------|-------------|-----------|
| NAICS Desc: | | | | | |
| Waste Code: | | 312 | | | |
| Waste Class: | | PATHOLOGICAL WASTES | | | |
| Waste Char: | | P | | | |
| Waste Charac Desc: | | PATHOLOGICAL | | | |
| Count Manifests: | | 1 | | | |
| Sum Received Qty: | | 4.4 | | | |
| Gen District: | | 305 | | | |
| Gen District Office Name: | | HALTON-PEEL DISTRICT OFFICE 305 | | | |
| Gen Region Code: | | 03 | | | |
| Gen Region Office Name: | | CENTRAL REGION | | | |
| NAICS Code: | | 622111 | | | |
| NAICS Desc: | | GENERAL (EXCEPT PAEDIATRIC) HOSPITALS | | | |
| Waste Code: | | 261 | | | |
| Waste Class: | | PHARMACEUTICALS | | | |
| Waste Char: | | A | | | |
| Waste Charac Desc: | | ACUTELY HAZARDOUS WASTE CHEM. | | | |
| Count Manifests: | | 3 | | | |
| Sum Received Qty: | | 43.0 | | | |
| Gen District: | | 305 | | | |
| Gen District Office Name: | | HALTON-PEEL DISTRICT OFFICE 305 | | | |
| Gen Region Code: | | 03 | | | |
| Gen Region Office Name: | | CENTRAL REGION | | | |
| NAICS Code: | | 622111 | | | |
| NAICS Desc: | | GENERAL (EXCEPT PAEDIATRIC) HOSPITALS | | | |
| Waste Code: | | 312 | | | |
| Waste Class: | | PATHOLOGICAL WASTES | | | |
| Waste Char: | | P | | | |
| Waste Charac Desc: | | PATHOLOGICAL | | | |
| Count Manifests: | | 3 | | | |
| Sum Received Qty: | | 1106.4 | | | |
| Gen District: | | 401 | | | |
| Gen District Office Name: | | KINGSTON DISTRICT OFFICE 401 | | | |
| Gen Region Code: | | 04 | | | |
| Gen Region Office Name: | | EASTERN REGION | | | |
| NAICS Code: | | 621340 | | | |
| NAICS Desc: | | | | | |
| Waste Code: | | 312 | | | |
| Waste Class: | | PATHOLOGICAL WASTES | | | |
| Waste Char: | | P | | | |
| Waste Charac Desc: | | PATHOLOGICAL | | | |
| Count Manifests: | | 1 | | | |
| Sum Received Qty: | | 2.0 | | | |
| Gen District: | | 503 | | | |
| Gen District Office Name: | | SAULT STE. MARIE AREA OFFICE 503 | | | |
| Gen Region Code: | | 06 | | | |
| Gen Region Office Name: | | NORTHERN REGION | | | |
| NAICS Code: | | 115310 | | | |
| NAICS Desc: | | SUPPORT ACTIVITIES FOR FORESTRY | | | |
| Waste Code: | | 148 | | | |
| Waste Class: | | INORGANIC LABORATORY CHEMICALS | | | |
| Waste Char: | | C | | | |
| Waste Charac Desc: | | CORROSIVE | | | |
| Count Manifests: | | 1 | | | |
| Sum Received Qty: | | 16.0 | | | |
| Gen District: | | 503 | | | |
| Gen District Office Name: | | SAULT STE. MARIE AREA OFFICE 503 | | | |
| Gen Region Code: | | 06 | | | |
| Gen Region Office Name: | | NORTHERN REGION | | | |
| NAICS Code: | | 115310 | | | |
| NAICS Desc: | | SUPPORT ACTIVITIES FOR FORESTRY | | | |

| <i>Map Key</i> | <i>Number of Records</i> | <i>Direction/ Distance (m)</i> | <i>Elev/Diff (m)</i> | <i>Site</i> | <i>DB</i> |
|----------------------------------|--------------------------|---|----------------------|-------------|-----------|
| Waste Code: | | 263 | | | |
| Waste Class: | | ORGANIC LABORATORY CHEMICALS | | | |
| Waste Char: | | A | | | |
| Waste Charac Desc: | | ACUTELY HAZARDOUS WASTE CHEM. | | | |
| Count Manifests: | | 1 | | | |
| Sum Received Qty: | | 12.0 | | | |
| Gen District: | | 402 | | | |
| Gen District Office Name: | | OTTAWA DISTRICT OFFICE 402 | | | |
| Gen Region Code: | | 04 | | | |
| Gen Region Office Name: | | EASTERN REGION | | | |
| NAICS Code: | | 451130 | | | |
| NAICS Desc: | | SEWING, NEEDLEWORK AND PIECE GOODS STORES | | | |
| Waste Code: | | 331 | | | |
| Waste Class: | | WASTE COMPRESSED GASES | | | |
| Waste Char: | | I | | | |
| Waste Charac Desc: | | IGNITABLE | | | |
| Count Manifests: | | 17 | | | |
| Sum Received Qty: | | 801.0 | | | |
| Gen District: | | 403 | | | |
| Gen District Office Name: | | CORNWALL AREA OFFICE 403 | | | |
| Gen Region Code: | | 04 | | | |
| Gen Region Office Name: | | EASTERN REGION | | | |
| NAICS Code: | | 451130 | | | |
| NAICS Desc: | | SEWING, NEEDLEWORK AND PIECE GOODS STORES | | | |
| Waste Code: | | 262 | | | |
| Waste Class: | | DETERGENTS/SOAPS | | | |
| Waste Char: | | L | | | |
| Waste Charac Desc: | | LIQUID INDUSTRIAL WASTE | | | |
| Count Manifests: | | 1 | | | |
| Sum Received Qty: | | 5.0 | | | |
| Gen District: | | 503 | | | |
| Gen District Office Name: | | SAULT STE. MARIE AREA OFFICE 503 | | | |
| Gen Region Code: | | 06 | | | |
| Gen Region Office Name: | | NORTHERN REGION | | | |
| NAICS Code: | | 451130 | | | |
| NAICS Desc: | | SEWING, NEEDLEWORK AND PIECE GOODS STORES | | | |
| Waste Code: | | 312 | | | |
| Waste Class: | | PATHOLOGICAL WASTES | | | |
| Waste Char: | | P | | | |
| Waste Charac Desc: | | PATHOLOGICAL | | | |
| Count Manifests: | | 1 | | | |
| Sum Received Qty: | | 2.0 | | | |
| Gen District: | | 301 | | | |
| Gen District Office Name: | | TORONTO DISTRICT OFFICE 301 | | | |
| Gen Region Code: | | 03 | | | |
| Gen Region Office Name: | | CENTRAL REGION | | | |
| NAICS Code: | | 541940 | | | |
| NAICS Desc: | | VETERINARY SERVICES | | | |
| Waste Code: | | 312 | | | |
| Waste Class: | | PATHOLOGICAL WASTES | | | |
| Waste Char: | | P | | | |
| Waste Charac Desc: | | PATHOLOGICAL | | | |
| Count Manifests: | | 1 | | | |
| Sum Received Qty: | | 12.0 | | | |
| Gen District: | | 401 | | | |
| Gen District Office Name: | | KINGSTON DISTRICT OFFICE 401 | | | |
| Gen Region Code: | | 04 | | | |
| Gen Region Office Name: | | EASTERN REGION | | | |
| NAICS Code: | | 541940 | | | |
| NAICS Desc: | | VETERINARY SERVICES | | | |
| Waste Code: | | 261 | | | |

| <i>Map Key</i> | <i>Number of Records</i> | <i>Direction/ Distance (m)</i> | <i>Elev/Diff (m)</i> | <i>Site</i> | <i>DB</i> |
|----------------------------------|--------------------------|---------------------------------------|----------------------|-------------|-----------|
| Waste Class: | | PHARMACEUTICALS | | | |
| Waste Char: | | A | | | |
| Waste Charac Desc: | | ACUTELY HAZARDOUS WASTE CHEM. | | | |
| Count Manifests: | | 11 | | | |
| Sum Received Qty: | | 116.84 | | | |
| Gen District: | | 402 | | | |
| Gen District Office Name: | | OTTAWA DISTRICT OFFICE 402 | | | |
| Gen Region Code: | | 04 | | | |
| Gen Region Office Name: | | EASTERN REGION | | | |
| NAICS Code: | | 446110 | | | |
| NAICS Desc: | | | | | |
| Waste Code: | | 261 | | | |
| Waste Class: | | PHARMACEUTICALS | | | |
| Waste Char: | | B | | | |
| Waste Charac Desc: | | HAZARDOUS WASTE CHEMICAL | | | |
| Count Manifests: | | 1 | | | |
| Sum Received Qty: | | 26.0 | | | |
| Gen District: | | 403 | | | |
| Gen District Office Name: | | CORNWALL AREA OFFICE 403 | | | |
| Gen Region Code: | | 04 | | | |
| Gen Region Office Name: | | EASTERN REGION | | | |
| NAICS Code: | | 623110 | | | |
| NAICS Desc: | | | | | |
| Waste Code: | | 261 | | | |
| Waste Class: | | PHARMACEUTICALS | | | |
| Waste Char: | | A | | | |
| Waste Charac Desc: | | ACUTELY HAZARDOUS WASTE CHEM. | | | |
| Count Manifests: | | 34 | | | |
| Sum Received Qty: | | 320.28 | | | |
| Gen District: | | 403 | | | |
| Gen District Office Name: | | CORNWALL AREA OFFICE 403 | | | |
| Gen Region Code: | | 04 | | | |
| Gen Region Office Name: | | EASTERN REGION | | | |
| NAICS Code: | | 623110 | | | |
| NAICS Desc: | | | | | |
| Waste Code: | | 312 | | | |
| Waste Class: | | PATHOLOGICAL WASTES | | | |
| Waste Char: | | P | | | |
| Waste Charac Desc: | | PATHOLOGICAL | | | |
| Count Manifests: | | 28 | | | |
| Sum Received Qty: | | 252.13 | | | |
| Gen District: | | 403 | | | |
| Gen District Office Name: | | CORNWALL AREA OFFICE 403 | | | |
| Gen Region Code: | | 04 | | | |
| Gen Region Office Name: | | EASTERN REGION | | | |
| NAICS Code: | | 622111 | | | |
| NAICS Desc: | | GENERAL (EXCEPT PAEDIATRIC) HOSPITALS | | | |
| Waste Code: | | 312 | | | |
| Waste Class: | | PATHOLOGICAL WASTES | | | |
| Waste Char: | | P | | | |
| Waste Charac Desc: | | PATHOLOGICAL | | | |
| Count Manifests: | | 18 | | | |
| Sum Received Qty: | | 2575.65 | | | |
| Gen District: | | 402 | | | |
| Gen District Office Name: | | OTTAWA DISTRICT OFFICE 402 | | | |
| Gen Region Code: | | 04 | | | |
| Gen Region Office Name: | | EASTERN REGION | | | |
| NAICS Code: | | 621912 | | | |
| NAICS Desc: | | | | | |
| Waste Code: | | 312 | | | |
| Waste Class: | | PATHOLOGICAL WASTES | | | |

| <i>Map Key</i> | <i>Number of Records</i> | <i>Direction/ Distance (m)</i> | <i>Elev/Diff (m)</i> | <i>Site</i> | <i>DB</i> |
|----------------------------------|--------------------------|-------------------------------------|----------------------|-------------|-----------|
| Waste Char: | | | P | | |
| Waste Charac Desc: | | PATHOLOGICAL | | | |
| Count Manifests: | | 10 | | | |
| Sum Received Qty: | | 98.62 | | | |
| Gen District: | | 402 | | | |
| Gen District Office Name: | | OTTAWA DISTRICT OFFICE 402 | | | |
| Gen Region Code: | | 04 | | | |
| Gen Region Office Name: | | EASTERN REGION | | | |
| NAICS Code: | | 452110 | | | |
| NAICS Desc: | | DEPARTMENT STORES | | | |
| Waste Code: | | 212 | | | |
| Waste Class: | | ALIPHATIC SOLVENTS | | | |
| Waste Char: | | I | | | |
| Waste Charac Desc: | | IGNITABLE | | | |
| Count Manifests: | | 4 | | | |
| Sum Received Qty: | | 9.0 | | | |
| Gen District: | | 402 | | | |
| Gen District Office Name: | | OTTAWA DISTRICT OFFICE 402 | | | |
| Gen Region Code: | | 04 | | | |
| Gen Region Office Name: | | EASTERN REGION | | | |
| NAICS Code: | | 493190 | | | |
| NAICS Desc: | | OTHER WAREHOUSING AND STORAGE | | | |
| Waste Code: | | 312 | | | |
| Waste Class: | | PATHOLOGICAL WASTES | | | |
| Waste Char: | | P | | | |
| Waste Charac Desc: | | PATHOLOGICAL | | | |
| Count Manifests: | | 11 | | | |
| Sum Received Qty: | | 1949.0 | | | |
| Gen District: | | 305 | | | |
| Gen District Office Name: | | HALTON-PEEL DISTRICT OFFICE 305 | | | |
| Gen Region Code: | | 03 | | | |
| Gen Region Office Name: | | CENTRAL REGION | | | |
| NAICS Code: | | 562110 | | | |
| NAICS Desc: | | WASTE COLLECTION | | | |
| Waste Code: | | 312 | | | |
| Waste Class: | | PATHOLOGICAL WASTES | | | |
| Waste Char: | | P | | | |
| Waste Charac Desc: | | PATHOLOGICAL | | | |
| Count Manifests: | | 91 | | | |
| Sum Received Qty: | | 141264.0 | | | |
| Gen District: | | 402 | | | |
| Gen District Office Name: | | OTTAWA DISTRICT OFFICE 402 | | | |
| Gen Region Code: | | 04 | | | |
| Gen Region Office Name: | | EASTERN REGION | | | |
| NAICS Code: | | 562990 | | | |
| NAICS Desc: | | ALL OTHER WASTE MANAGEMENT SERVICES | | | |
| Waste Code: | | 312 | | | |
| Waste Class: | | PATHOLOGICAL WASTES | | | |
| Waste Char: | | P | | | |
| Waste Charac Desc: | | PATHOLOGICAL | | | |
| Count Manifests: | | 5 | | | |
| Sum Received Qty: | | 268.3 | | | |
| Gen District: | | 402 | | | |
| Gen District Office Name: | | OTTAWA DISTRICT OFFICE 402 | | | |
| Gen Region Code: | | 04 | | | |
| Gen Region Office Name: | | EASTERN REGION | | | |
| NAICS Code: | | 913910 | | | |
| NAICS Desc: | | | | | |
| Waste Code: | | 261 | | | |
| Waste Class: | | PHARMACEUTICALS | | | |
| Waste Char: | | A | | | |

| <i>Map Key</i> | <i>Number of Records</i> | <i>Direction/ Distance (m)</i> | <i>Elev/Diff (m)</i> | <i>Site</i> | <i>DB</i> |
|----------------------------------|--------------------------|---|----------------------|-------------|-----------|
| Waste Charac Desc: | | ACUTELY HAZARDOUS WASTE CHEM. | | | |
| Count Manifests: | | 18 | | | |
| Sum Received Qty: | | 397.32 | | | |
| Gen District: | | 402 | | | |
| Gen District Office Name: | | OTTAWA DISTRICT OFFICE 402 | | | |
| Gen Region Code: | | 04 | | | |
| Gen Region Office Name: | | EASTERN REGION | | | |
| NAICS Code: | | 621610 | | | |
| NAICS Desc: | | | | | |
| Waste Code: | | 261 | | | |
| Waste Class: | | PHARMACEUTICALS | | | |
| Waste Char: | | A | | | |
| Waste Charac Desc: | | ACUTELY HAZARDOUS WASTE CHEM. | | | |
| Count Manifests: | | 44 | | | |
| Sum Received Qty: | | 1187.34 | | | |
| Gen District: | | 402 | | | |
| Gen District Office Name: | | OTTAWA DISTRICT OFFICE 402 | | | |
| Gen Region Code: | | 04 | | | |
| Gen Region Office Name: | | EASTERN REGION | | | |
| NAICS Code: | | 111999 | | | |
| NAICS Desc: | | ALL OTHER MISCELLANEOUS CROP FARMING | | | |
| Waste Code: | | 312 | | | |
| Waste Class: | | PATHOLOGICAL WASTES | | | |
| Waste Char: | | P | | | |
| Waste Charac Desc: | | PATHOLOGICAL | | | |
| Count Manifests: | | 12 | | | |
| Sum Received Qty: | | 429.8 | | | |
| Gen District: | | 402 | | | |
| Gen District Office Name: | | OTTAWA DISTRICT OFFICE 402 | | | |
| Gen Region Code: | | 04 | | | |
| Gen Region Office Name: | | EASTERN REGION | | | |
| NAICS Code: | | 325410 | | | |
| NAICS Desc: | | PHARMACEUTICAL AND MEDICINE MANUFACTURING | | | |
| Waste Code: | | 261 | | | |
| Waste Class: | | PHARMACEUTICALS | | | |
| Waste Char: | | A | | | |
| Waste Charac Desc: | | ACUTELY HAZARDOUS WASTE CHEM. | | | |
| Count Manifests: | | 9 | | | |
| Sum Received Qty: | | 161.6 | | | |
| Gen District: | | 402 | | | |
| Gen District Office Name: | | OTTAWA DISTRICT OFFICE 402 | | | |
| Gen Region Code: | | 04 | | | |
| Gen Region Office Name: | | EASTERN REGION | | | |
| NAICS Code: | | 453999 | | | |
| NAICS Desc: | | ALL OTHER MISCELLANEOUS STORE RETAILERS (EXCEPT BEER AND WINE-MAKING SUPPLIES STORES) | | | |
| Waste Code: | | 312 | | | |
| Waste Class: | | PATHOLOGICAL WASTES | | | |
| Waste Char: | | P | | | |
| Waste Charac Desc: | | PATHOLOGICAL | | | |
| Count Manifests: | | 6 | | | |
| Sum Received Qty: | | 87.24 | | | |
| Gen District: | | 805 | | | |
| Gen District Office Name: | | QUEBEC | | | |
| Gen Region Code: | | 04 | | | |
| Gen Region Office Name: | | EASTERN REGION | | | |
| NAICS Code: | | 453999 | | | |
| NAICS Desc: | | ALL OTHER MISCELLANEOUS STORE RETAILERS (EXCEPT BEER AND WINE-MAKING SUPPLIES STORES) | | | |
| Waste Code: | | 331 | | | |
| Waste Class: | | WASTE COMPRESSED GASES | | | |
| Waste Char: | | I | | | |
| Waste Charac Desc: | | IGNITABLE | | | |

| <i>Map Key</i> | <i>Number of Records</i> | <i>Direction/ Distance (m)</i> | <i>Elev/Diff (m)</i> | <i>Site</i> | <i>DB</i> |
|----------------------------------|---|--------------------------------|----------------------|-------------|-----------|
| Count Manifests: | 1 | | | | |
| Sum Received Qty: | 5.0 | | | | |
| Gen District: | 805 | | | | |
| Gen District Office Name: | QUEBEC | | | | |
| Gen Region Code: | 04 | | | | |
| Gen Region Office Name: | EASTERN REGION | | | | |
| NAICS Code: | 453999 | | | | |
| NAICS Desc: | ALL OTHER MISCELLANEOUS STORE RETAILERS (EXCEPT BEER AND WINE-MAKING SUPPLIES STORES) | | | | |
| Waste Code: | 331 | | | | |
| Waste Class: | WASTE COMPRESSED GASES | | | | |
| Waste Char: | L | | | | |
| Waste Charac Desc: | LIQUID INDUSTRIAL WASTE | | | | |
| Count Manifests: | 1 | | | | |
| Sum Received Qty: | 11.0 | | | | |
| Gen District: | 504 | | | | |
| Gen District Office Name: | NORTH BAY AREA OFFIC0 504 | | | | |
| Gen Region Code: | 06 | | | | |
| Gen Region Office Name: | NORTHERN REGION | | | | |
| NAICS Code: | 453999 | | | | |
| NAICS Desc: | ALL OTHER MISCELLANEOUS STORE RETAILERS (EXCEPT BEER AND WINE-MAKING SUPPLIES STORES) | | | | |
| Waste Code: | 212 | | | | |
| Waste Class: | ALIPHATIC SOLVENTS | | | | |
| Waste Char: | I | | | | |
| Waste Charac Desc: | IGNITABLE | | | | |
| Count Manifests: | 2 | | | | |
| Sum Received Qty: | 4.0 | | | | |
| Gen District: | 401 | | | | |
| Gen District Office Name: | KINGSTON DISTRICT OFFICE 401 | | | | |
| Gen Region Code: | 04 | | | | |
| Gen Region Office Name: | EASTERN REGION | | | | |
| NAICS Code: | 541940 | | | | |
| NAICS Desc: | VETERINARY SERVICES | | | | |
| Waste Code: | 264 | | | | |
| Waste Class: | PHOTOPROCESSING WASTES | | | | |
| Waste Char: | T | | | | |
| Waste Charac Desc: | LEACHATE TOXIC | | | | |
| Count Manifests: | 2 | | | | |
| Sum Received Qty: | 42.3 | | | | |
| Gen District: | 401 | | | | |
| Gen District Office Name: | KINGSTON DISTRICT OFFICE 401 | | | | |
| Gen Region Code: | 04 | | | | |
| Gen Region Office Name: | EASTERN REGION | | | | |
| NAICS Code: | 452910 | | | | |
| NAICS Desc: | | | | | |
| Waste Code: | 331 | | | | |
| Waste Class: | WASTE COMPRESSED GASES | | | | |
| Waste Char: | I | | | | |
| Waste Charac Desc: | IGNITABLE | | | | |
| Count Manifests: | 2 | | | | |
| Sum Received Qty: | 5.0 | | | | |
| Gen District: | 503 | | | | |
| Gen District Office Name: | SAULT STE. MARIE AREA OFFICE 503 | | | | |
| Gen Region Code: | 06 | | | | |
| Gen Region Office Name: | NORTHERN REGION | | | | |
| NAICS Code: | 912190 | | | | |
| NAICS Desc: | | | | | |
| Waste Code: | 263 | | | | |
| Waste Class: | ORGANIC LABORATORY CHEMICALS | | | | |
| Waste Char: | B | | | | |
| Waste Charac Desc: | HAZARDOUS WASTE CHEMICAL | | | | |
| Count Manifests: | 2 | | | | |

| <i>Map Key</i> | <i>Number of Records</i> | <i>Direction/ Distance (m)</i> | <i>Elev/Diff (m)</i> | <i>Site</i> | <i>DB</i> |
|----------------------------------|--------------------------|---|----------------------|-------------|-----------|
| Sum Received Qty: | | 754.0 | | | |
| Gen District: | | 503 | | | |
| Gen District Office Name: | | SAULT STE. MARIE AREA OFFICE 503 | | | |
| Gen Region Code: | | 06 | | | |
| Gen Region Office Name: | | NORTHERN REGION | | | |
| NAICS Code: | | 912190 | | | |
| NAICS Desc: | | | | | |
| Waste Code: | | 263 | | | |
| Waste Class: | | ORGANIC LABORATORY CHEMICALS | | | |
| Waste Char: | | L | | | |
| Waste Charac Desc: | | LIQUID INDUSTRIAL WASTE | | | |
| Count Manifests: | | 1 | | | |
| Sum Received Qty: | | 14.0 | | | |
| Gen District: | | 402 | | | |
| Gen District Office Name: | | OTTAWA DISTRICT OFFICE 402 | | | |
| Gen Region Code: | | 04 | | | |
| Gen Region Office Name: | | EASTERN REGION | | | |
| NAICS Code: | | 442298 | | | |
| NAICS Desc: | | ALL OTHER HOME FURNISHINGS STORES | | | |
| Waste Code: | | 312 | | | |
| Waste Class: | | PATHOLOGICAL WASTES | | | |
| Waste Char: | | P | | | |
| Waste Charac Desc: | | PATHOLOGICAL | | | |
| Count Manifests: | | 1 | | | |
| Sum Received Qty: | | 6.6 | | | |
| Gen District: | | 502 | | | |
| Gen District Office Name: | | TIMMINS DISTRICT OFFICE 502 | | | |
| Gen Region Code: | | 06 | | | |
| Gen Region Office Name: | | NORTHERN REGION | | | |
| NAICS Code: | | 621510 | | | |
| NAICS Desc: | | MEDICAL AND DIAGNOSTIC LABORATORIES | | | |
| Waste Code: | | 263 | | | |
| Waste Class: | | ORGANIC LABORATORY CHEMICALS | | | |
| Waste Char: | | L | | | |
| Waste Charac Desc: | | LIQUID INDUSTRIAL WASTE | | | |
| Count Manifests: | | 1 | | | |
| Sum Received Qty: | | 4.0 | | | |
| Gen District: | | 301 | | | |
| Gen District Office Name: | | TORONTO DISTRICT OFFICE 301 | | | |
| Gen Region Code: | | 03 | | | |
| Gen Region Office Name: | | CENTRAL REGION | | | |
| NAICS Code: | | 621990 | | | |
| NAICS Desc: | | ALL OTHER AMBULATORY HEALTH CARE SERVICES | | | |
| Waste Code: | | 312 | | | |
| Waste Class: | | PATHOLOGICAL WASTES | | | |
| Waste Char: | | P | | | |
| Waste Charac Desc: | | PATHOLOGICAL | | | |
| Count Manifests: | | 3 | | | |
| Sum Received Qty: | | 251.76 | | | |
| Gen District: | | 403 | | | |
| Gen District Office Name: | | CORNWALL AREA OFFICE 403 | | | |
| Gen Region Code: | | 04 | | | |
| Gen Region Office Name: | | EASTERN REGION | | | |
| NAICS Code: | | 541940 | | | |
| NAICS Desc: | | VETERINARY SERVICES | | | |
| Waste Code: | | 261 | | | |
| Waste Class: | | PHARMACEUTICALS | | | |
| Waste Char: | | B | | | |
| Waste Charac Desc: | | HAZARDOUS WASTE CHEMICAL | | | |
| Count Manifests: | | 1 | | | |
| Sum Received Qty: | | 8.2 | | | |

| <i>Map Key</i> | <i>Number of Records</i> | <i>Direction/ Distance (m)</i> | <i>Elev/Diff (m)</i> | <i>Site</i> | <i>DB</i> |
|----------------------------------|--------------------------|------------------------------------|--------------------------|-------------|-----------|
| Gen District: | | 401 | | | |
| Gen District Office Name: | | KINGSTON DISTRICT OFFICE 401 | | | |
| Gen Region Code: | | 04 | | | |
| Gen Region Office Name: | | EASTERN REGION | | | |
| NAICS Code: | | 623110 | | | |
| NAICS Desc: | | | | | |
| Waste Code: | | 312 | | | |
| Waste Class: | | PATHOLOGICAL WASTES | | | |
| Waste Char: | | P | | | |
| Waste Charac Desc: | | PATHOLOGICAL | | | |
| Count Manifests: | | 9 | | | |
| Sum Received Qty: | | 317.58 | | | |
| Gen District: | | 402 | | | |
| Gen District Office Name: | | OTTAWA DISTRICT OFFICE 402 | | | |
| Gen Region Code: | | 04 | | | |
| Gen Region Office Name: | | EASTERN REGION | | | |
| NAICS Code: | | 444110 | | | |
| NAICS Desc: | | HOME CENTRES | | | |
| Waste Code: | | 212 | | | |
| Waste Class: | | ALIPHATIC SOLVENTS | | | |
| Waste Char: | | L | | | |
| Waste Charac Desc: | | LIQUID INDUSTRIAL WASTE | | | |
| Count Manifests: | | 2 | | | |
| Sum Received Qty: | | 18.0 | | | |
| Gen District: | | 402 | | | |
| Gen District Office Name: | | OTTAWA DISTRICT OFFICE 402 | | | |
| Gen Region Code: | | 04 | | | |
| Gen Region Office Name: | | EASTERN REGION | | | |
| NAICS Code: | | 444110 | | | |
| NAICS Desc: | | HOME CENTRES | | | |
| Waste Code: | | 262 | | | |
| Waste Class: | | DETERGENTS/SOAPS | | | |
| Waste Char: | | L | | | |
| Waste Charac Desc: | | LIQUID INDUSTRIAL WASTE | | | |
| Count Manifests: | | 13 | | | |
| Sum Received Qty: | | 427.0 | | | |
| Gen District: | | 501 | | | |
| Gen District Office Name: | | SUDBURY DISTRICT OFFICE 501 | | | |
| Gen Region Code: | | 06 | | | |
| Gen Region Office Name: | | NORTHERN REGION | | | |
| NAICS Code: | | 444110 | | | |
| NAICS Desc: | | HOME CENTRES | | | |
| Waste Code: | | 242 | | | |
| Waste Class: | | HALOGENATED PESTICIDES | | | |
| Waste Char: | | T | | | |
| Waste Charac Desc: | | LEACHATE TOXIC | | | |
| Count Manifests: | | 2 | | | |
| Sum Received Qty: | | 15.0 | | | |
| Gen District: | | 503 | | | |
| Gen District Office Name: | | SAULT STE. MARIE AREA OFFICE 503 | | | |
| Gen Region Code: | | 06 | | | |
| Gen Region Office Name: | | NORTHERN REGION | | | |
| NAICS Code: | | 444110 | | | |
| NAICS Desc: | | HOME CENTRES | | | |
| Waste Code: | | 145 | | | |
| Waste Class: | | PAINT/PIGMENT/COATING RESIDUES | | | |
| Waste Char: | | I | | | |
| Waste Charac Desc: | | IGNITABLE | | | |
| Count Manifests: | | 3 | | | |
| Sum Received Qty: | | 906.0 | | | |

| <i>Map Key</i> | <i>Number of Records</i> | <i>Direction/ Distance (m)</i> | <i>Elev/Diff (m)</i> | <i>Site</i> | <i>DB</i> |
|----------------------------------|--------------------------|----------------------------------|----------------------|-------------|-----------|
| Gen District: | | 503 | | | |
| Gen District Office Name: | | SAULT STE. MARIE AREA OFFICE 503 | | | |
| Gen Region Code: | | 06 | | | |
| Gen Region Office Name: | | NORTHERN REGION | | | |
| NAICS Code: | | 444110 | | | |
| NAICS Desc: | | HOME CENTRES | | | |
| Waste Code: | | 146 | | | |
| Waste Class: | | OTHER SPECIFIED INORGANICS | | | |
| Waste Char: | | T | | | |
| Waste Charac Desc: | | LEACHATE TOXIC | | | |
| Count Manifests: | | 1 | | | |
| Sum Received Qty: | | 35.0 | | | |
| Gen District: | | 503 | | | |
| Gen District Office Name: | | SAULT STE. MARIE AREA OFFICE 503 | | | |
| Gen Region Code: | | 06 | | | |
| Gen Region Office Name: | | NORTHERN REGION | | | |
| NAICS Code: | | 444110 | | | |
| NAICS Desc: | | HOME CENTRES | | | |
| Waste Code: | | 331 | | | |
| Waste Class: | | WASTE COMPRESSED GASES | | | |
| Waste Char: | | I | | | |
| Waste Charac Desc: | | IGNITABLE | | | |
| Count Manifests: | | 4 | | | |
| Sum Received Qty: | | 29.0 | | | |
| Gen District: | | 402 | | | |
| Gen District Office Name: | | OTTAWA DISTRICT OFFICE 402 | | | |
| Gen Region Code: | | 04 | | | |
| Gen Region Office Name: | | EASTERN REGION | | | |
| NAICS Code: | | 531310 | | | |
| NAICS Desc: | | REAL ESTATE PROPERTY MANAGERS | | | |
| Waste Code: | | 312 | | | |
| Waste Class: | | PATHOLOGICAL WASTES | | | |
| Waste Char: | | P | | | |
| Waste Charac Desc: | | PATHOLOGICAL | | | |
| Count Manifests: | | 3 | | | |
| Sum Received Qty: | | 67.8 | | | |
| Gen District: | | 402 | | | |
| Gen District Office Name: | | OTTAWA DISTRICT OFFICE 402 | | | |
| Gen Region Code: | | 04 | | | |
| Gen Region Office Name: | | EASTERN REGION | | | |
| NAICS Code: | | 541380 | | | |
| NAICS Desc: | | TESTING LABORATORIES | | | |
| Waste Code: | | 312 | | | |
| Waste Class: | | PATHOLOGICAL WASTES | | | |
| Waste Char: | | P | | | |
| Waste Charac Desc: | | PATHOLOGICAL | | | |
| Count Manifests: | | 87 | | | |
| Sum Received Qty: | | 2217.0 | | | |
| Gen District: | | 401 | | | |
| Gen District Office Name: | | KINGSTON DISTRICT OFFICE 401 | | | |
| Gen Region Code: | | 04 | | | |
| Gen Region Office Name: | | EASTERN REGION | | | |
| NAICS Code: | | 611510 | | | |
| NAICS Desc: | | TECHNICAL AND TRADE SCHOOLS | | | |
| Waste Code: | | 264 | | | |
| Waste Class: | | PHOTOPROCESSING WASTES | | | |
| Waste Char: | | L | | | |
| Waste Charac Desc: | | LIQUID INDUSTRIAL WASTE | | | |
| Count Manifests: | | 1 | | | |
| Sum Received Qty: | | 8.26 | | | |
| Gen District: | | 401 | | | |

| <i>Map Key</i> | <i>Number of Records</i> | <i>Direction/ Distance (m)</i> | <i>Elev/Diff (m)</i> | <i>Site</i> | <i>DB</i> |
|----------------------------------|--------------------------|------------------------------------|--------------------------|-------------|-----------|
| Gen District Office Name: | | KINGSTON DISTRICT OFFICE 401 | | | |
| Gen Region Code: | | 04 | | | |
| Gen Region Office Name: | | EASTERN REGION | | | |
| NAICS Code: | | 611510 | | | |
| NAICS Desc: | | TECHNICAL AND TRADE SCHOOLS | | | |
| Waste Code: | | 264 | | | |
| Waste Class: | | PHOTOPROCESSING WASTES | | | |
| Waste Char: | | T | | | |
| Waste Charac Desc: | | LEACHATE TOXIC | | | |
| Count Manifests: | | 1 | | | |
| Sum Received Qty: | | 20.48 | | | |
| Gen District: | | 402 | | | |
| Gen District Office Name: | | OTTAWA DISTRICT OFFICE 402 | | | |
| Gen Region Code: | | 04 | | | |
| Gen Region Office Name: | | EASTERN REGION | | | |
| NAICS Code: | | 611510 | | | |
| NAICS Desc: | | TECHNICAL AND TRADE SCHOOLS | | | |
| Waste Code: | | 263 | | | |
| Waste Class: | | ORGANIC LABORATORY CHEMICALS | | | |
| Waste Char: | | B | | | |
| Waste Charac Desc: | | HAZARDOUS WASTE CHEMICAL | | | |
| Count Manifests: | | 1 | | | |
| Sum Received Qty: | | 54.0 | | | |
| Gen District: | | 402 | | | |
| Gen District Office Name: | | OTTAWA DISTRICT OFFICE 402 | | | |
| Gen Region Code: | | 04 | | | |
| Gen Region Office Name: | | EASTERN REGION | | | |
| NAICS Code: | | 611510 | | | |
| NAICS Desc: | | TECHNICAL AND TRADE SCHOOLS | | | |
| Waste Code: | | 264 | | | |
| Waste Class: | | PHOTOPROCESSING WASTES | | | |
| Waste Char: | | L | | | |
| Waste Charac Desc: | | LIQUID INDUSTRIAL WASTE | | | |
| Count Manifests: | | 2 | | | |
| Sum Received Qty: | | 11.5 | | | |
| Gen District: | | 402 | | | |
| Gen District Office Name: | | OTTAWA DISTRICT OFFICE 402 | | | |
| Gen Region Code: | | 04 | | | |
| Gen Region Office Name: | | EASTERN REGION | | | |
| NAICS Code: | | 611510 | | | |
| NAICS Desc: | | TECHNICAL AND TRADE SCHOOLS | | | |
| Waste Code: | | 264 | | | |
| Waste Class: | | PHOTOPROCESSING WASTES | | | |
| Waste Char: | | T | | | |
| Waste Charac Desc: | | LEACHATE TOXIC | | | |
| Count Manifests: | | 2 | | | |
| Sum Received Qty: | | 8.0 | | | |
| Gen District: | | 101 | | | |
| Gen District Office Name: | | LONDON DISTRICT OFFICE 101 | | | |
| Gen Region Code: | | 01 | | | |
| Gen Region Office Name: | | SOUTHWESTERN REGION | | | |
| NAICS Code: | | 621110 | | | |
| NAICS Desc: | | OFFICES OF PHYSICIANS | | | |
| Waste Code: | | 312 | | | |
| Waste Class: | | PATHOLOGICAL WASTES | | | |
| Waste Char: | | P | | | |
| Waste Charac Desc: | | PATHOLOGICAL | | | |
| Count Manifests: | | 3 | | | |
| Sum Received Qty: | | 23.1 | | | |
| Gen District: | | 401 | | | |
| Gen District Office Name: | | KINGSTON DISTRICT OFFICE 401 | | | |

| <i>Map Key</i> | <i>Number of Records</i> | <i>Direction/ Distance (m)</i> | <i>Elev/Diff (m)</i> | <i>Site</i> | <i>DB</i> |
|----------------------------------|--------------------------|------------------------------------|--------------------------|-------------|-----------|
| Gen Region Code: | | 04 | | | |
| Gen Region Office Name: | | EASTERN REGION | | | |
| NAICS Code: | | 621110 | | | |
| NAICS Desc: | | OFFICES OF PHYSICIANS | | | |
| Waste Code: | | 312 | | | |
| Waste Class: | | PATHOLOGICAL WASTES | | | |
| Waste Char: | | P | | | |
| Waste Charac Desc: | | PATHOLOGICAL | | | |
| Count Manifests: | | 30 | | | |
| Sum Received Qty: | | 475.72 | | | |
| Gen District: | | 304 | | | |
| Gen District Office Name: | | PETERBOROUGH DISTRICT OFFICE 304 | | | |
| Gen Region Code: | | 04 | | | |
| Gen Region Office Name: | | EASTERN REGION | | | |
| NAICS Code: | | 446110 | | | |
| NAICS Desc: | | | | | |
| Waste Code: | | 312 | | | |
| Waste Class: | | PATHOLOGICAL WASTES | | | |
| Waste Char: | | P | | | |
| Waste Charac Desc: | | PATHOLOGICAL | | | |
| Count Manifests: | | 3 | | | |
| Sum Received Qty: | | 28.2 | | | |
| Gen District: | | 402 | | | |
| Gen District Office Name: | | OTTAWA DISTRICT OFFICE 402 | | | |
| Gen Region Code: | | 04 | | | |
| Gen Region Office Name: | | EASTERN REGION | | | |
| NAICS Code: | | 446110 | | | |
| NAICS Desc: | | | | | |
| Waste Code: | | 261 | | | |
| Waste Class: | | PHARMACEUTICALS | | | |
| Waste Char: | | A | | | |
| Waste Charac Desc: | | ACUTELY HAZARDOUS WASTE CHEM. | | | |
| Count Manifests: | | 46 | | | |
| Sum Received Qty: | | 758.46 | | | |
| Gen District: | | 402 | | | |
| Gen District Office Name: | | OTTAWA DISTRICT OFFICE 402 | | | |
| Gen Region Code: | | 04 | | | |
| Gen Region Office Name: | | EASTERN REGION | | | |
| NAICS Code: | | 444110 | | | |
| NAICS Desc: | | HOME CENTRES | | | |
| Waste Code: | | 145 | | | |
| Waste Class: | | PAINT/PIGMENT/COATING RESIDUES | | | |
| Waste Char: | | I | | | |
| Waste Charac Desc: | | IGNITABLE | | | |
| Count Manifests: | | 3 | | | |
| Sum Received Qty: | | 179.0 | | | |
| Gen District: | | 402 | | | |
| Gen District Office Name: | | OTTAWA DISTRICT OFFICE 402 | | | |
| Gen Region Code: | | 04 | | | |
| Gen Region Office Name: | | EASTERN REGION | | | |
| NAICS Code: | | 444110 | | | |
| NAICS Desc: | | HOME CENTRES | | | |
| Waste Code: | | 242 | | | |
| Waste Class: | | HALOGENATED PESTICIDES | | | |
| Waste Char: | | T | | | |
| Waste Charac Desc: | | LEACHATE TOXIC | | | |
| Count Manifests: | | 15 | | | |
| Sum Received Qty: | | 280.0 | | | |
| Gen District: | | 402 | | | |
| Gen District Office Name: | | OTTAWA DISTRICT OFFICE 402 | | | |
| Gen Region Code: | | 04 | | | |

| <i>Map Key</i> | <i>Number of Records</i> | <i>Direction/ Distance (m)</i> | <i>Elev/Diff (m)</i> | <i>Site</i> | <i>DB</i> |
|----------------------------------|--------------------------|----------------------------------|----------------------|-------------|-----------|
| Gen Region Office Name: | | EASTERN REGION | | | |
| NAICS Code: | | 444110 | | | |
| NAICS Desc: | | HOME CENTRES | | | |
| Waste Code: | | 331 | | | |
| Waste Class: | | WASTE COMPRESSED GASES | | | |
| Waste Char: | | L | | | |
| Waste Charac Desc: | | LIQUID INDUSTRIAL WASTE | | | |
| Count Manifests: | | 20 | | | |
| Sum Received Qty: | | 915.0 | | | |
| Gen District: | | 503 | | | |
| Gen District Office Name: | | SAULT STE. MARIE AREA OFFICE 503 | | | |
| Gen Region Code: | | 06 | | | |
| Gen Region Office Name: | | NORTHERN REGION | | | |
| NAICS Code: | | 444110 | | | |
| NAICS Desc: | | HOME CENTRES | | | |
| Waste Code: | | 212 | | | |
| Waste Class: | | ALIPHATIC SOLVENTS | | | |
| Waste Char: | | I | | | |
| Waste Charac Desc: | | IGNITABLE | | | |
| Count Manifests: | | 3 | | | |
| Sum Received Qty: | | 377.0 | | | |
| Gen District: | | 402 | | | |
| Gen District Office Name: | | OTTAWA DISTRICT OFFICE 402 | | | |
| Gen Region Code: | | 04 | | | |
| Gen Region Office Name: | | EASTERN REGION | | | |
| NAICS Code: | | 562910 | | | |
| NAICS Desc: | | REMEDICATION SERVICES | | | |
| Waste Code: | | 312 | | | |
| Waste Class: | | PATHOLOGICAL WASTES | | | |
| Waste Char: | | P | | | |
| Waste Charac Desc: | | PATHOLOGICAL | | | |
| Count Manifests: | | 2 | | | |
| Sum Received Qty: | | 238.1 | | | |
| Gen District: | | 401 | | | |
| Gen District Office Name: | | KINGSTON DISTRICT OFFICE 401 | | | |
| Gen Region Code: | | 04 | | | |
| Gen Region Office Name: | | EASTERN REGION | | | |
| NAICS Code: | | 446110 | | | |
| NAICS Desc: | | | | | |
| Waste Code: | | 312 | | | |
| Waste Class: | | PATHOLOGICAL WASTES | | | |
| Waste Char: | | P | | | |
| Waste Charac Desc: | | PATHOLOGICAL | | | |
| Count Manifests: | | 9 | | | |
| Sum Received Qty: | | 108.06 | | | |
| Gen District: | | 805 | | | |
| Gen District Office Name: | | QUEBEC | | | |
| Gen Region Code: | | 04 | | | |
| Gen Region Office Name: | | EASTERN REGION | | | |
| NAICS Code: | | 611210 | | | |
| NAICS Desc: | | | | | |
| Waste Code: | | 145 | | | |
| Waste Class: | | PAINT/PIGMENT/COATING RESIDUES | | | |
| Waste Char: | | B | | | |
| Waste Charac Desc: | | HAZARDOUS WASTE CHEMICAL | | | |
| Count Manifests: | | 1 | | | |
| Sum Received Qty: | | 2.0 | | | |
| Gen District: | | 401 | | | |
| Gen District Office Name: | | KINGSTON DISTRICT OFFICE 401 | | | |
| Gen Region Code: | | 04 | | | |
| Gen Region Office Name: | | EASTERN REGION | | | |

| <i>Map Key</i> | <i>Number of Records</i> | <i>Direction/ Distance (m)</i> | <i>Elev/Diff (m)</i> | <i>Site</i> | <i>DB</i> |
|----------------------------------|--------------------------|---------------------------------|----------------------|-------------|-----------|
| NAICS Code: | | 911220 | | | |
| NAICS Desc: | | | | | |
| Waste Code: | | 312 | | | |
| Waste Class: | | PATHOLOGICAL WASTES | | | |
| Waste Char: | | P | | | |
| Waste Charac Desc: | | PATHOLOGICAL | | | |
| Count Manifests: | | 2 | | | |
| Sum Received Qty: | | 555.0 | | | |
| Gen District: | | 401 | | | |
| Gen District Office Name: | | KINGSTON DISTRICT OFFICE 401 | | | |
| Gen Region Code: | | 04 | | | |
| Gen Region Office Name: | | EASTERN REGION | | | |
| NAICS Code: | | 452991 | | | |
| NAICS Desc: | | HOME AND AUTO SUPPLIES STORES | | | |
| Waste Code: | | 145 | | | |
| Waste Class: | | PAINT/PIGMENT/COATING RESIDUES | | | |
| Waste Char: | | L | | | |
| Waste Charac Desc: | | LIQUID INDUSTRIAL WASTE | | | |
| Count Manifests: | | 1 | | | |
| Sum Received Qty: | | 21.0 | | | |
| Gen District: | | 401 | | | |
| Gen District Office Name: | | KINGSTON DISTRICT OFFICE 401 | | | |
| Gen Region Code: | | 04 | | | |
| Gen Region Office Name: | | EASTERN REGION | | | |
| NAICS Code: | | 452991 | | | |
| NAICS Desc: | | HOME AND AUTO SUPPLIES STORES | | | |
| Waste Code: | | 263 | | | |
| Waste Class: | | ORGANIC LABORATORY CHEMICALS | | | |
| Waste Char: | | L | | | |
| Waste Charac Desc: | | LIQUID INDUSTRIAL WASTE | | | |
| Count Manifests: | | 1 | | | |
| Sum Received Qty: | | 3.0 | | | |
| Gen District: | | 306 | | | |
| Gen District Office Name: | | YORK DURHAM DISTRICT OFFICE 306 | | | |
| Gen Region Code: | | 03 | | | |
| Gen Region Office Name: | | CENTRAL REGION | | | |
| NAICS Code: | | 621210 | | | |
| NAICS Desc: | | OFFICES OF DENTISTS | | | |
| Waste Code: | | 264 | | | |
| Waste Class: | | PHOTOPROCESSING WASTES | | | |
| Waste Char: | | L | | | |
| Waste Charac Desc: | | LIQUID INDUSTRIAL WASTE | | | |
| Count Manifests: | | 1 | | | |
| Sum Received Qty: | | 18.65 | | | |
| Gen District: | | 402 | | | |
| Gen District Office Name: | | OTTAWA DISTRICT OFFICE 402 | | | |
| Gen Region Code: | | 04 | | | |
| Gen Region Office Name: | | EASTERN REGION | | | |
| NAICS Code: | | 621210 | | | |
| NAICS Desc: | | OFFICES OF DENTISTS | | | |
| Waste Code: | | 264 | | | |
| Waste Class: | | PHOTOPROCESSING WASTES | | | |
| Waste Char: | | T | | | |
| Waste Charac Desc: | | LEACHATE TOXIC | | | |
| Count Manifests: | | 6 | | | |
| Sum Received Qty: | | 141.18 | | | |
| Gen District: | | 402 | | | |
| Gen District Office Name: | | OTTAWA DISTRICT OFFICE 402 | | | |
| Gen Region Code: | | 04 | | | |
| Gen Region Office Name: | | EASTERN REGION | | | |
| NAICS Code: | | 811111 | | | |

| <i>Map Key</i> | <i>Number of Records</i> | <i>Direction/ Distance (m)</i> | <i>Elev/Diff (m)</i> | <i>Site</i> | <i>DB</i> |
|----------------------------------|--------------------------|--|----------------------|-------------|-----------|
| NAICS Desc: | | GENERAL AUTOMOTIVE REPAIR | | | |
| Waste Code: | | 252 | | | |
| Waste Class: | | WASTE OILS & LUBRICANTS | | | |
| Waste Char: | | L | | | |
| Waste Charac Desc: | | LIQUID INDUSTRIAL WASTE | | | |
| Count Manifests: | | 7 | | | |
| Sum Received Qty: | | 355.0 | | | |
| Gen District: | | 402 | | | |
| Gen District Office Name: | | OTTAWA DISTRICT OFFICE 402 | | | |
| Gen Region Code: | | 04 | | | |
| Gen Region Office Name: | | EASTERN REGION | | | |
| NAICS Code: | | 484122 | | | |
| NAICS Desc: | | | | | |
| Waste Code: | | 261 | | | |
| Waste Class: | | PHARMACEUTICALS | | | |
| Waste Char: | | L | | | |
| Waste Charac Desc: | | LIQUID INDUSTRIAL WASTE | | | |
| Count Manifests: | | 1 | | | |
| Sum Received Qty: | | 16.0 | | | |
| Gen District: | | 402 | | | |
| Gen District Office Name: | | OTTAWA DISTRICT OFFICE 402 | | | |
| Gen Region Code: | | 04 | | | |
| Gen Region Office Name: | | EASTERN REGION | | | |
| NAICS Code: | | 811111 | | | |
| NAICS Desc: | | GENERAL AUTOMOTIVE REPAIR | | | |
| Waste Code: | | 331 | | | |
| Waste Class: | | WASTE COMPRESSED GASES | | | |
| Waste Char: | | L | | | |
| Waste Charac Desc: | | LIQUID INDUSTRIAL WASTE | | | |
| Count Manifests: | | 1 | | | |
| Sum Received Qty: | | 2.0 | | | |
| Gen District: | | 101 | | | |
| Gen District Office Name: | | LONDON DISTRICT OFFICE 101 | | | |
| Gen Region Code: | | 01 | | | |
| Gen Region Office Name: | | SOUTHWESTERN REGION | | | |
| NAICS Code: | | 445110 | | | |
| NAICS Desc: | | SUPERMARKETS AND OTHER GROCERY (EXCEPT CONVENIENCE) STORES | | | |
| Waste Code: | | 263 | | | |
| Waste Class: | | ORGANIC LABORATORY CHEMICALS | | | |
| Waste Char: | | L | | | |
| Waste Charac Desc: | | LIQUID INDUSTRIAL WASTE | | | |
| Count Manifests: | | 1 | | | |
| Sum Received Qty: | | 13.0 | | | |
| Gen District: | | 101 | | | |
| Gen District Office Name: | | LONDON DISTRICT OFFICE 101 | | | |
| Gen Region Code: | | 01 | | | |
| Gen Region Office Name: | | SOUTHWESTERN REGION | | | |
| NAICS Code: | | 445110 | | | |
| NAICS Desc: | | SUPERMARKETS AND OTHER GROCERY (EXCEPT CONVENIENCE) STORES | | | |
| Waste Code: | | 331 | | | |
| Waste Class: | | WASTE COMPRESSED GASES | | | |
| Waste Char: | | I | | | |
| Waste Charac Desc: | | IGNITABLE | | | |
| Count Manifests: | | 1 | | | |
| Sum Received Qty: | | 3.0 | | | |
| Gen District: | | 402 | | | |
| Gen District Office Name: | | OTTAWA DISTRICT OFFICE 402 | | | |
| Gen Region Code: | | 04 | | | |
| Gen Region Office Name: | | EASTERN REGION | | | |
| NAICS Code: | | 621210 | | | |
| NAICS Desc: | | OFFICES OF DENTISTS | | | |

| <i>Map Key</i> | <i>Number of Records</i> | <i>Direction/ Distance (m)</i> | <i>Elev/Diff (m)</i> | <i>Site</i> | <i>DB</i> |
|----------------------------------|--------------------------|---------------------------------------|----------------------|-------------|-----------|
| Waste Code: | | 312 | | | |
| Waste Class: | | PATHOLOGICAL WASTES | | | |
| Waste Char: | | P | | | |
| Waste Charac Desc: | | PATHOLOGICAL | | | |
| Count Manifests: | | 132 | | | |
| Sum Received Qty: | | 1627.98 | | | |
| Gen District: | | 403 | | | |
| Gen District Office Name: | | CORNWALL AREA OFFICE 403 | | | |
| Gen Region Code: | | 04 | | | |
| Gen Region Office Name: | | EASTERN REGION | | | |
| NAICS Code: | | 621210 | | | |
| NAICS Desc: | | OFFICES OF DENTISTS | | | |
| Waste Code: | | 312 | | | |
| Waste Class: | | PATHOLOGICAL WASTES | | | |
| Waste Char: | | P | | | |
| Waste Charac Desc: | | PATHOLOGICAL | | | |
| Count Manifests: | | 15 | | | |
| Sum Received Qty: | | 203.9 | | | |
| Gen District: | | 805 | | | |
| Gen District Office Name: | | QUEBEC | | | |
| Gen Region Code: | | 04 | | | |
| Gen Region Office Name: | | EASTERN REGION | | | |
| NAICS Code: | | 622111 | | | |
| NAICS Desc: | | GENERAL (EXCEPT PAEDIATRIC) HOSPITALS | | | |
| Waste Code: | | 264 | | | |
| Waste Class: | | PHOTOPROCESSING WASTES | | | |
| Waste Char: | | L | | | |
| Waste Charac Desc: | | LIQUID INDUSTRIAL WASTE | | | |
| Count Manifests: | | 1 | | | |
| Sum Received Qty: | | 6.0 | | | |
| Gen District: | | 402 | | | |
| Gen District Office Name: | | OTTAWA DISTRICT OFFICE 402 | | | |
| Gen Region Code: | | 04 | | | |
| Gen Region Office Name: | | EASTERN REGION | | | |
| NAICS Code: | | 811111 | | | |
| NAICS Desc: | | GENERAL AUTOMOTIVE REPAIR | | | |
| Waste Code: | | 331 | | | |
| Waste Class: | | WASTE COMPRESSED GASES | | | |
| Waste Char: | | I | | | |
| Waste Charac Desc: | | IGNITABLE | | | |
| Count Manifests: | | 14 | | | |
| Sum Received Qty: | | 215.0 | | | |
| Gen District: | | 305 | | | |
| Gen District Office Name: | | HALTON-PEEL DISTRICT OFFICE 305 | | | |
| Gen Region Code: | | 03 | | | |
| Gen Region Office Name: | | CENTRAL REGION | | | |
| NAICS Code: | | 711213 | | | |
| NAICS Desc: | | | | | |
| Waste Code: | | 312 | | | |
| Waste Class: | | PATHOLOGICAL WASTES | | | |
| Waste Char: | | P | | | |
| Waste Charac Desc: | | PATHOLOGICAL | | | |
| Count Manifests: | | 1 | | | |
| Sum Received Qty: | | 6.9 | | | |
| Gen District: | | 402 | | | |
| Gen District Office Name: | | OTTAWA DISTRICT OFFICE 402 | | | |
| Gen Region Code: | | 04 | | | |
| Gen Region Office Name: | | EASTERN REGION | | | |
| NAICS Code: | | 623110 | | | |
| NAICS Desc: | | | | | |
| Waste Code: | | 312 | | | |

| <i>Map Key</i> | <i>Number of Records</i> | <i>Direction/ Distance (m)</i> | <i>Elev/Diff (m)</i> | <i>Site</i> | <i>DB</i> |
|----------------------------------|--------------------------|--|----------------------|-------------|-----------|
| Waste Class: | | PATHOLOGICAL WASTES | | | |
| Waste Char: | | P | | | |
| Waste Charac Desc: | | PATHOLOGICAL | | | |
| Count Manifests: | | 11 | | | |
| Sum Received Qty: | | 766.78 | | | |
| Gen District: | | 302 | | | |
| Gen District Office Name: | | BARRIE DISTRICT OFFICE 302 | | | |
| Gen Region Code: | | 01 | | | |
| Gen Region Office Name: | | SOUTHWESTERN REGION | | | |
| NAICS Code: | | 445110 | | | |
| NAICS Desc: | | SUPERMARKETS AND OTHER GROCERY (EXCEPT CONVENIENCE) STORES | | | |
| Waste Code: | | 331 | | | |
| Waste Class: | | WASTE COMPRESSED GASES | | | |
| Waste Char: | | I | | | |
| Waste Charac Desc: | | IGNITABLE | | | |
| Count Manifests: | | 1 | | | |
| Sum Received Qty: | | 1.0 | | | |
| Gen District: | | 202 | | | |
| Gen District Office Name: | | GUELPH DISTRICT OFFICE 202 | | | |
| Gen Region Code: | | 02 | | | |
| Gen Region Office Name: | | WEST-CENTRAL REGION | | | |
| NAICS Code: | | 445110 | | | |
| NAICS Desc: | | SUPERMARKETS AND OTHER GROCERY (EXCEPT CONVENIENCE) STORES | | | |
| Waste Code: | | 331 | | | |
| Waste Class: | | WASTE COMPRESSED GASES | | | |
| Waste Char: | | I | | | |
| Waste Charac Desc: | | IGNITABLE | | | |
| Count Manifests: | | 1 | | | |
| Sum Received Qty: | | 3.0 | | | |
| Gen District: | | 402 | | | |
| Gen District Office Name: | | OTTAWA DISTRICT OFFICE 402 | | | |
| Gen Region Code: | | 04 | | | |
| Gen Region Office Name: | | EASTERN REGION | | | |
| NAICS Code: | | 445110 | | | |
| NAICS Desc: | | SUPERMARKETS AND OTHER GROCERY (EXCEPT CONVENIENCE) STORES | | | |
| Waste Code: | | 112 | | | |
| Waste Class: | | ACID WASTE - HEAVY METALS | | | |
| Waste Char: | | C | | | |
| Waste Charac Desc: | | CORROSIVE | | | |
| Count Manifests: | | 13 | | | |
| Sum Received Qty: | | 33.0 | | | |
| Gen District: | | 402 | | | |
| Gen District Office Name: | | OTTAWA DISTRICT OFFICE 402 | | | |
| Gen Region Code: | | 04 | | | |
| Gen Region Office Name: | | EASTERN REGION | | | |
| NAICS Code: | | 445110 | | | |
| NAICS Desc: | | SUPERMARKETS AND OTHER GROCERY (EXCEPT CONVENIENCE) STORES | | | |
| Waste Code: | | 261 | | | |
| Waste Class: | | PHARMACEUTICALS | | | |
| Waste Char: | | L | | | |
| Waste Charac Desc: | | LIQUID INDUSTRIAL WASTE | | | |
| Count Manifests: | | 23 | | | |
| Sum Received Qty: | | 67.0 | | | |
| Gen District: | | 805 | | | |
| Gen District Office Name: | | QUEBEC | | | |
| Gen Region Code: | | 04 | | | |
| Gen Region Office Name: | | EASTERN REGION | | | |
| NAICS Code: | | 445110 | | | |
| NAICS Desc: | | SUPERMARKETS AND OTHER GROCERY (EXCEPT CONVENIENCE) STORES | | | |
| Waste Code: | | 212 | | | |
| Waste Class: | | ALIPHATIC SOLVENTS | | | |

| <i>Map Key</i> | <i>Number of Records</i> | <i>Direction/ Distance (m)</i> | <i>Elev/Diff (m)</i> | <i>Site</i> | <i>DB</i> |
|----------------------------------|--------------------------|------------------------------------|--|-------------|-----------|
| Waste Char: | | | 1 | | |
| Waste Charac Desc: | | | IGNITABLE | | |
| Count Manifests: | | | 1 | | |
| Sum Received Qty: | | | 1.0 | | |
| Gen District: | | | 402 | | |
| Gen District Office Name: | | | OTTAWA DISTRICT OFFICE 402 | | |
| Gen Region Code: | | | 04 | | |
| Gen Region Office Name: | | | EASTERN REGION | | |
| NAICS Code: | | | 452999 | | |
| NAICS Desc: | | | ALL OTHER MISCELLANEOUS GENERAL MERCHANDISE STORES | | |
| Waste Code: | | | 145 | | |
| Waste Class: | | | PAINT/PIGMENT/COATING RESIDUES | | |
| Waste Char: | | | L | | |
| Waste Charac Desc: | | | LIQUID INDUSTRIAL WASTE | | |
| Count Manifests: | | | 6 | | |
| Sum Received Qty: | | | 165.0 | | |
| Gen District: | | | 402 | | |
| Gen District Office Name: | | | OTTAWA DISTRICT OFFICE 402 | | |
| Gen Region Code: | | | 04 | | |
| Gen Region Office Name: | | | EASTERN REGION | | |
| NAICS Code: | | | 452999 | | |
| NAICS Desc: | | | ALL OTHER MISCELLANEOUS GENERAL MERCHANDISE STORES | | |
| Waste Code: | | | 148 | | |
| Waste Class: | | | INORGANIC LABORATORY CHEMICALS | | |
| Waste Char: | | | A | | |
| Waste Charac Desc: | | | ACUTELY HAZARDOUS WASTE CHEM. | | |
| Count Manifests: | | | 16 | | |
| Sum Received Qty: | | | 71.0 | | |
| Gen District: | | | 402 | | |
| Gen District Office Name: | | | OTTAWA DISTRICT OFFICE 402 | | |
| Gen Region Code: | | | 04 | | |
| Gen Region Office Name: | | | EASTERN REGION | | |
| NAICS Code: | | | 452999 | | |
| NAICS Desc: | | | ALL OTHER MISCELLANEOUS GENERAL MERCHANDISE STORES | | |
| Waste Code: | | | 269 | | |
| Waste Class: | | | NON-HALOGENATED PESTICIDES | | |
| Waste Char: | | | T | | |
| Waste Charac Desc: | | | LEACHATE TOXIC | | |
| Count Manifests: | | | 4 | | |
| Sum Received Qty: | | | 14.0 | | |
| Gen District: | | | 402 | | |
| Gen District Office Name: | | | OTTAWA DISTRICT OFFICE 402 | | |
| Gen Region Code: | | | 04 | | |
| Gen Region Office Name: | | | EASTERN REGION | | |
| NAICS Code: | | | 453310 | | |
| NAICS Desc: | | | USED MERCHANDISE STORES | | |
| Waste Code: | | | 212 | | |
| Waste Class: | | | ALIPHATIC SOLVENTS | | |
| Waste Char: | | | I | | |
| Waste Charac Desc: | | | IGNITABLE | | |
| Count Manifests: | | | 5 | | |
| Sum Received Qty: | | | 19.0 | | |
| Gen District: | | | 805 | | |
| Gen District Office Name: | | | QUEBEC | | |
| Gen Region Code: | | | 04 | | |
| Gen Region Office Name: | | | EASTERN REGION | | |
| NAICS Code: | | | 611690 | | |
| NAICS Desc: | | | ALL OTHER SCHOOLS AND INSTRUCTION | | |
| Waste Code: | | | 212 | | |
| Waste Class: | | | ALIPHATIC SOLVENTS | | |
| Waste Char: | | | B | | |

| <i>Map Key</i> | <i>Number of Records</i> | <i>Direction/ Distance (m)</i> | <i>Elev/Diff (m)</i> | <i>Site</i> | <i>DB</i> |
|----------------------------------|--------------------------|--|----------------------|-------------|-----------|
| Waste Charac Desc: | | HAZARDOUS WASTE CHEMICAL | | | |
| Count Manifests: | | 1 | | | |
| Sum Received Qty: | | 14.0 | | | |
| Gen District: | | 401 | | | |
| Gen District Office Name: | | KINGSTON DISTRICT OFFICE 401 | | | |
| Gen Region Code: | | 04 | | | |
| Gen Region Office Name: | | EASTERN REGION | | | |
| NAICS Code: | | 621420 | | | |
| NAICS Desc: | | OUT-PATIENT MENTAL HEALTH AND SUBSTANCE ABUSE CENTRES | | | |
| Waste Code: | | 261 | | | |
| Waste Class: | | PHARMACEUTICALS | | | |
| Waste Char: | | B | | | |
| Waste Charac Desc: | | HAZARDOUS WASTE CHEMICAL | | | |
| Count Manifests: | | 14 | | | |
| Sum Received Qty: | | 1937.5 | | | |
| Gen District: | | 402 | | | |
| Gen District Office Name: | | OTTAWA DISTRICT OFFICE 402 | | | |
| Gen Region Code: | | 04 | | | |
| Gen Region Office Name: | | EASTERN REGION | | | |
| NAICS Code: | | 621499 | | | |
| NAICS Desc: | | ALL OTHER OUT-PATIENT CARE CENTRES | | | |
| Waste Code: | | 261 | | | |
| Waste Class: | | PHARMACEUTICALS | | | |
| Waste Char: | | A | | | |
| Waste Charac Desc: | | ACUTELY HAZARDOUS WASTE CHEM. | | | |
| Count Manifests: | | 20 | | | |
| Sum Received Qty: | | 1523.4 | | | |
| Gen District: | | 306 | | | |
| Gen District Office Name: | | YORK DURHAM DISTRICT OFFICE 306 | | | |
| Gen Region Code: | | 03 | | | |
| Gen Region Office Name: | | CENTRAL REGION | | | |
| NAICS Code: | | 622310 | | | |
| NAICS Desc: | | SPECIALTY (EXCEPT PSYCHIATRIC AND SUBSTANCE ABUSE) HOSPITALS | | | |
| Waste Code: | | 312 | | | |
| Waste Class: | | PATHOLOGICAL WASTES | | | |
| Waste Char: | | P | | | |
| Waste Charac Desc: | | PATHOLOGICAL | | | |
| Count Manifests: | | 1 | | | |
| Sum Received Qty: | | 99.5 | | | |
| Gen District: | | 402 | | | |
| Gen District Office Name: | | OTTAWA DISTRICT OFFICE 402 | | | |
| Gen Region Code: | | 04 | | | |
| Gen Region Office Name: | | EASTERN REGION | | | |
| NAICS Code: | | 452112 | | | |
| NAICS Desc: | | | | | |
| Waste Code: | | 145 | | | |
| Waste Class: | | PAINT/PIGMENT/COATING RESIDUES | | | |
| Waste Char: | | L | | | |
| Waste Charac Desc: | | LIQUID INDUSTRIAL WASTE | | | |
| Count Manifests: | | 2 | | | |
| Sum Received Qty: | | 6.0 | | | |
| Gen District: | | 402 | | | |
| Gen District Office Name: | | OTTAWA DISTRICT OFFICE 402 | | | |
| Gen Region Code: | | 04 | | | |
| Gen Region Office Name: | | EASTERN REGION | | | |
| NAICS Code: | | 115210 | | | |
| NAICS Desc: | | SUPPORT ACTIVITIES FOR ANIMAL PRODUCTION | | | |
| Waste Code: | | 312 | | | |
| Waste Class: | | PATHOLOGICAL WASTES | | | |
| Waste Char: | | P | | | |
| Waste Charac Desc: | | PATHOLOGICAL | | | |

| <i>Map Key</i> | <i>Number of Records</i> | <i>Direction/ Distance (m)</i> | <i>Elev/Diff (m)</i> | <i>Site</i> | <i>DB</i> |
|----------------------------------|--|--------------------------------|----------------------|-------------|-----------|
| Count Manifests: | 2 | | | | |
| Sum Received Qty: | 10.02 | | | | |
| Gen District: | 304 | | | | |
| Gen District Office Name: | PETERBOROUGH DISTRICT OFFICE 304 | | | | |
| Gen Region Code: | 04 | | | | |
| Gen Region Office Name: | EASTERN REGION | | | | |
| NAICS Code: | 445110 | | | | |
| NAICS Desc: | SUPERMARKETS AND OTHER GROCERY (EXCEPT CONVENIENCE) STORES | | | | |
| Waste Code: | 331 | | | | |
| Waste Class: | WASTE COMPRESSED GASES | | | | |
| Waste Char: | I | | | | |
| Waste Charac Desc: | IGNITABLE | | | | |
| Count Manifests: | 3 | | | | |
| Sum Received Qty: | 8.0 | | | | |
| Gen District: | 401 | | | | |
| Gen District Office Name: | KINGSTON DISTRICT OFFICE 401 | | | | |
| Gen Region Code: | 04 | | | | |
| Gen Region Office Name: | EASTERN REGION | | | | |
| NAICS Code: | 445110 | | | | |
| NAICS Desc: | SUPERMARKETS AND OTHER GROCERY (EXCEPT CONVENIENCE) STORES | | | | |
| Waste Code: | 263 | | | | |
| Waste Class: | ORGANIC LABORATORY CHEMICALS | | | | |
| Waste Char: | A | | | | |
| Waste Charac Desc: | ACUTELY HAZARDOUS WASTE CHEM. | | | | |
| Count Manifests: | 13 | | | | |
| Sum Received Qty: | 53.0 | | | | |
| Gen District: | 403 | | | | |
| Gen District Office Name: | CORNWALL AREA OFFICE 403 | | | | |
| Gen Region Code: | 04 | | | | |
| Gen Region Office Name: | EASTERN REGION | | | | |
| NAICS Code: | 445110 | | | | |
| NAICS Desc: | SUPERMARKETS AND OTHER GROCERY (EXCEPT CONVENIENCE) STORES | | | | |
| Waste Code: | 148 | | | | |
| Waste Class: | INORGANIC LABORATORY CHEMICALS | | | | |
| Waste Char: | A | | | | |
| Waste Charac Desc: | ACUTELY HAZARDOUS WASTE CHEM. | | | | |
| Count Manifests: | 1 | | | | |
| Sum Received Qty: | 2.0 | | | | |
| Gen District: | 805 | | | | |
| Gen District Office Name: | QUEBEC | | | | |
| Gen Region Code: | 04 | | | | |
| Gen Region Office Name: | EASTERN REGION | | | | |
| NAICS Code: | 445110 | | | | |
| NAICS Desc: | SUPERMARKETS AND OTHER GROCERY (EXCEPT CONVENIENCE) STORES | | | | |
| Waste Code: | 112 | | | | |
| Waste Class: | ACID WASTE - HEAVY METALS | | | | |
| Waste Char: | C | | | | |
| Waste Charac Desc: | CORROSIVE | | | | |
| Count Manifests: | 4 | | | | |
| Sum Received Qty: | 10.0 | | | | |
| Gen District: | 805 | | | | |
| Gen District Office Name: | QUEBEC | | | | |
| Gen Region Code: | 04 | | | | |
| Gen Region Office Name: | EASTERN REGION | | | | |
| NAICS Code: | 445110 | | | | |
| NAICS Desc: | SUPERMARKETS AND OTHER GROCERY (EXCEPT CONVENIENCE) STORES | | | | |
| Waste Code: | 261 | | | | |
| Waste Class: | PHARMACEUTICALS | | | | |
| Waste Char: | L | | | | |
| Waste Charac Desc: | LIQUID INDUSTRIAL WASTE | | | | |
| Count Manifests: | 1 | | | | |

| Map Key | Number of Records | Direction/ Distance (m) | Elev/Diff (m) | Site | DB |
|----------------------------------|--------------------------|--|--------------------------|-------------|-----------|
| Sum Received Qty: | | 31.0 | | | |
| Gen District: | | 805 | | | |
| Gen District Office Name: | | QUEBEC | | | |
| Gen Region Code: | | 04 | | | |
| Gen Region Office Name: | | EASTERN REGION | | | |
| NAICS Code: | | 445110 | | | |
| NAICS Desc: | | SUPERMARKETS AND OTHER GROCERY (EXCEPT CONVENIENCE) STORES | | | |
| Waste Code: | | 269 | | | |
| Waste Class: | | NON-HALOGENATED PESTICIDES | | | |
| Waste Char: | | T | | | |
| Waste Charac Desc: | | LEACHATE TOXIC | | | |
| Count Manifests: | | 2 | | | |
| Sum Received Qty: | | 11.0 | | | |
| Gen District: | | 501 | | | |
| Gen District Office Name: | | SUDBURY DISTRICT OFFICE 501 | | | |
| Gen Region Code: | | 06 | | | |
| Gen Region Office Name: | | NORTHERN REGION | | | |
| NAICS Code: | | 445110 | | | |
| NAICS Desc: | | SUPERMARKETS AND OTHER GROCERY (EXCEPT CONVENIENCE) STORES | | | |
| Waste Code: | | 261 | | | |
| Waste Class: | | PHARMACEUTICALS | | | |
| Waste Char: | | L | | | |
| Waste Charac Desc: | | LIQUID INDUSTRIAL WASTE | | | |
| Count Manifests: | | 1 | | | |
| Sum Received Qty: | | 2.0 | | | |
| Gen District: | | 304 | | | |
| Gen District Office Name: | | PETERBOROUGH DISTRICT OFFICE 304 | | | |
| Gen Region Code: | | 04 | | | |
| Gen Region Office Name: | | EASTERN REGION | | | |
| NAICS Code: | | 621110 | | | |
| NAICS Desc: | | OFFICES OF PHYSICIANS | | | |
| Waste Code: | | 312 | | | |
| Waste Class: | | PATHOLOGICAL WASTES | | | |
| Waste Char: | | P | | | |
| Waste Charac Desc: | | PATHOLOGICAL | | | |
| Count Manifests: | | 2 | | | |
| Sum Received Qty: | | 76.8 | | | |
| Gen District: | | 402 | | | |
| Gen District Office Name: | | OTTAWA DISTRICT OFFICE 402 | | | |
| Gen Region Code: | | 04 | | | |
| Gen Region Office Name: | | EASTERN REGION | | | |
| NAICS Code: | | 418990 | | | |
| NAICS Desc: | | ALL OTHER WHOLESALER-DISTRIBUTORS | | | |
| Waste Code: | | 331 | | | |
| Waste Class: | | WASTE COMPRESSED GASES | | | |
| Waste Char: | | L | | | |
| Waste Charac Desc: | | LIQUID INDUSTRIAL WASTE | | | |
| Count Manifests: | | 2 | | | |
| Sum Received Qty: | | 57.0 | | | |
| Gen District: | | 401 | | | |
| Gen District Office Name: | | KINGSTON DISTRICT OFFICE 401 | | | |
| Gen Region Code: | | 04 | | | |
| Gen Region Office Name: | | EASTERN REGION | | | |
| NAICS Code: | | 621510 | | | |
| NAICS Desc: | | MEDICAL AND DIAGNOSTIC LABORATORIES | | | |
| Waste Code: | | 148 | | | |
| Waste Class: | | INORGANIC LABORATORY CHEMICALS | | | |
| Waste Char: | | C | | | |
| Waste Charac Desc: | | CORROSIVE | | | |
| Count Manifests: | | 12 | | | |
| Sum Received Qty: | | 57.0 | | | |

| <i>Map Key</i> | <i>Number of Records</i> | <i>Direction/ Distance (m)</i> | <i>Elev/Diff (m)</i> | <i>Site</i> | <i>DB</i> |
|----------------------------------|--------------------------|-------------------------------------|----------------------|-------------|-----------|
| Gen District: | | 402 | | | |
| Gen District Office Name: | | OTTAWA DISTRICT OFFICE 402 | | | |
| Gen Region Code: | | 04 | | | |
| Gen Region Office Name: | | EASTERN REGION | | | |
| NAICS Code: | | 621510 | | | |
| NAICS Desc: | | MEDICAL AND DIAGNOSTIC LABORATORIES | | | |
| Waste Code: | | 212 | | | |
| Waste Class: | | ALIPHATIC SOLVENTS | | | |
| Waste Char: | | I | | | |
| Waste Charac Desc: | | IGNITABLE | | | |
| Count Manifests: | | 17 | | | |
| Sum Received Qty: | | 4009.0 | | | |
| Gen District: | | 501 | | | |
| Gen District Office Name: | | SUDBURY DISTRICT OFFICE 501 | | | |
| Gen Region Code: | | 06 | | | |
| Gen Region Office Name: | | NORTHERN REGION | | | |
| NAICS Code: | | 621510 | | | |
| NAICS Desc: | | MEDICAL AND DIAGNOSTIC LABORATORIES | | | |
| Waste Code: | | 148 | | | |
| Waste Class: | | INORGANIC LABORATORY CHEMICALS | | | |
| Waste Char: | | A | | | |
| Waste Charac Desc: | | ACUTELY HAZARDOUS WASTE CHEM. | | | |
| Count Manifests: | | 9 | | | |
| Sum Received Qty: | | 34.0 | | | |
| Gen District: | | 401 | | | |
| Gen District Office Name: | | KINGSTON DISTRICT OFFICE 401 | | | |
| Gen Region Code: | | 04 | | | |
| Gen Region Office Name: | | EASTERN REGION | | | |
| NAICS Code: | | 448199 | | | |
| NAICS Desc: | | ALL OTHER CLOTHING STORES | | | |
| Waste Code: | | 112 | | | |
| Waste Class: | | ACID WASTE - HEAVY METALS | | | |
| Waste Char: | | C | | | |
| Waste Charac Desc: | | CORROSIVE | | | |
| Count Manifests: | | 2 | | | |
| Sum Received Qty: | | 8.0 | | | |
| Gen District: | | 401 | | | |
| Gen District Office Name: | | KINGSTON DISTRICT OFFICE 401 | | | |
| Gen Region Code: | | 04 | | | |
| Gen Region Office Name: | | EASTERN REGION | | | |
| NAICS Code: | | 448199 | | | |
| NAICS Desc: | | ALL OTHER CLOTHING STORES | | | |
| Waste Code: | | 148 | | | |
| Waste Class: | | INORGANIC LABORATORY CHEMICALS | | | |
| Waste Char: | | A | | | |
| Waste Charac Desc: | | ACUTELY HAZARDOUS WASTE CHEM. | | | |
| Count Manifests: | | 28 | | | |
| Sum Received Qty: | | 134.0 | | | |
| Gen District: | | 401 | | | |
| Gen District Office Name: | | KINGSTON DISTRICT OFFICE 401 | | | |
| Gen Region Code: | | 04 | | | |
| Gen Region Office Name: | | EASTERN REGION | | | |
| NAICS Code: | | 448199 | | | |
| NAICS Desc: | | ALL OTHER CLOTHING STORES | | | |
| Waste Code: | | 261 | | | |
| Waste Class: | | PHARMACEUTICALS | | | |
| Waste Char: | | A | | | |
| Waste Charac Desc: | | ACUTELY HAZARDOUS WASTE CHEM. | | | |
| Count Manifests: | | 3 | | | |
| Sum Received Qty: | | 6.0 | | | |

| <i>Map Key</i> | <i>Number of Records</i> | <i>Direction/ Distance (m)</i> | <i>Elev/Diff (m)</i> | <i>Site</i> | <i>DB</i> |
|----------------------------------|--------------------------|------------------------------------|--------------------------|-------------|-----------|
| Gen District: | | 401 | | | |
| Gen District Office Name: | | KINGSTON DISTRICT OFFICE 401 | | | |
| Gen Region Code: | | 04 | | | |
| Gen Region Office Name: | | EASTERN REGION | | | |
| NAICS Code: | | 448199 | | | |
| NAICS Desc: | | ALL OTHER CLOTHING STORES | | | |
| Waste Code: | | 261 | | | |
| Waste Class: | | PHARMACEUTICALS | | | |
| Waste Char: | | L | | | |
| Waste Charac Desc: | | LIQUID INDUSTRIAL WASTE | | | |
| Count Manifests: | | 9 | | | |
| Sum Received Qty: | | 38.0 | | | |
| Gen District: | | 402 | | | |
| Gen District Office Name: | | OTTAWA DISTRICT OFFICE 402 | | | |
| Gen Region Code: | | 04 | | | |
| Gen Region Office Name: | | EASTERN REGION | | | |
| NAICS Code: | | 448199 | | | |
| NAICS Desc: | | ALL OTHER CLOTHING STORES | | | |
| Waste Code: | | 145 | | | |
| Waste Class: | | PAINT/PIGMENT/COATING RESIDUES | | | |
| Waste Char: | | I | | | |
| Waste Charac Desc: | | IGNITABLE | | | |
| Count Manifests: | | 1 | | | |
| Sum Received Qty: | | 10.0 | | | |
| Gen District: | | 402 | | | |
| Gen District Office Name: | | OTTAWA DISTRICT OFFICE 402 | | | |
| Gen Region Code: | | 04 | | | |
| Gen Region Office Name: | | EASTERN REGION | | | |
| NAICS Code: | | 448199 | | | |
| NAICS Desc: | | ALL OTHER CLOTHING STORES | | | |
| Waste Code: | | 263 | | | |
| Waste Class: | | ORGANIC LABORATORY CHEMICALS | | | |
| Waste Char: | | A | | | |
| Waste Charac Desc: | | ACUTELY HAZARDOUS WASTE CHEM. | | | |
| Count Manifests: | | 32 | | | |
| Sum Received Qty: | | 1610.0 | | | |
| Gen District: | | 402 | | | |
| Gen District Office Name: | | OTTAWA DISTRICT OFFICE 402 | | | |
| Gen Region Code: | | 04 | | | |
| Gen Region Office Name: | | EASTERN REGION | | | |
| NAICS Code: | | 448199 | | | |
| NAICS Desc: | | ALL OTHER CLOTHING STORES | | | |
| Waste Code: | | 269 | | | |
| Waste Class: | | NON-HALOGENATED PESTICIDES | | | |
| Waste Char: | | T | | | |
| Waste Charac Desc: | | LEACHATE TOXIC | | | |
| Count Manifests: | | 28 | | | |
| Sum Received Qty: | | 111.0 | | | |
| Gen District: | | 402 | | | |
| Gen District Office Name: | | OTTAWA DISTRICT OFFICE 402 | | | |
| Gen Region Code: | | 04 | | | |
| Gen Region Office Name: | | EASTERN REGION | | | |
| NAICS Code: | | 448199 | | | |
| NAICS Desc: | | ALL OTHER CLOTHING STORES | | | |
| Waste Code: | | 331 | | | |
| Waste Class: | | WASTE COMPRESSED GASES | | | |
| Waste Char: | | L | | | |
| Waste Charac Desc: | | LIQUID INDUSTRIAL WASTE | | | |
| Count Manifests: | | 55 | | | |
| Sum Received Qty: | | 240.0 | | | |
| Gen District: | | 501 | | | |

| <i>Map Key</i> | <i>Number of Records</i> | <i>Direction/ Distance (m)</i> | <i>Elev/Diff (m)</i> | <i>Site</i> | <i>DB</i> |
|----------------------------------|--------------------------|----------------------------------|----------------------|-------------|-----------|
| Gen District Office Name: | | SUDBURY DISTRICT OFFICE 501 | | | |
| Gen Region Code: | | 06 | | | |
| Gen Region Office Name: | | NORTHERN REGION | | | |
| NAICS Code: | | 448199 | | | |
| NAICS Desc: | | ALL OTHER CLOTHING STORES | | | |
| Waste Code: | | 212 | | | |
| Waste Class: | | ALIPHATIC SOLVENTS | | | |
| Waste Char: | | I | | | |
| Waste Charac Desc: | | IGNITABLE | | | |
| Count Manifests: | | 3 | | | |
| Sum Received Qty: | | 112.0 | | | |
| Gen District: | | 501 | | | |
| Gen District Office Name: | | SUDBURY DISTRICT OFFICE 501 | | | |
| Gen Region Code: | | 06 | | | |
| Gen Region Office Name: | | NORTHERN REGION | | | |
| NAICS Code: | | 448199 | | | |
| NAICS Desc: | | ALL OTHER CLOTHING STORES | | | |
| Waste Code: | | 263 | | | |
| Waste Class: | | ORGANIC LABORATORY CHEMICALS | | | |
| Waste Char: | | L | | | |
| Waste Charac Desc: | | LIQUID INDUSTRIAL WASTE | | | |
| Count Manifests: | | 2 | | | |
| Sum Received Qty: | | 423.0 | | | |
| Gen District: | | 502 | | | |
| Gen District Office Name: | | TIMMINS DISTRICT OFFICE 502 | | | |
| Gen Region Code: | | 06 | | | |
| Gen Region Office Name: | | NORTHERN REGION | | | |
| NAICS Code: | | 448199 | | | |
| NAICS Desc: | | ALL OTHER CLOTHING STORES | | | |
| Waste Code: | | 112 | | | |
| Waste Class: | | ACID WASTE - HEAVY METALS | | | |
| Waste Char: | | C | | | |
| Waste Charac Desc: | | CORROSIVE | | | |
| Count Manifests: | | 1 | | | |
| Sum Received Qty: | | 4.0 | | | |
| Gen District: | | 502 | | | |
| Gen District Office Name: | | TIMMINS DISTRICT OFFICE 502 | | | |
| Gen Region Code: | | 06 | | | |
| Gen Region Office Name: | | NORTHERN REGION | | | |
| NAICS Code: | | 448199 | | | |
| NAICS Desc: | | ALL OTHER CLOTHING STORES | | | |
| Waste Code: | | 212 | | | |
| Waste Class: | | ALIPHATIC SOLVENTS | | | |
| Waste Char: | | I | | | |
| Waste Charac Desc: | | IGNITABLE | | | |
| Count Manifests: | | 7 | | | |
| Sum Received Qty: | | 181.0 | | | |
| Gen District: | | 502 | | | |
| Gen District Office Name: | | TIMMINS DISTRICT OFFICE 502 | | | |
| Gen Region Code: | | 06 | | | |
| Gen Region Office Name: | | NORTHERN REGION | | | |
| NAICS Code: | | 448199 | | | |
| NAICS Desc: | | ALL OTHER CLOTHING STORES | | | |
| Waste Code: | | 331 | | | |
| Waste Class: | | WASTE COMPRESSED GASES | | | |
| Waste Char: | | L | | | |
| Waste Charac Desc: | | LIQUID INDUSTRIAL WASTE | | | |
| Count Manifests: | | 8 | | | |
| Sum Received Qty: | | 24.0 | | | |
| Gen District: | | 503 | | | |
| Gen District Office Name: | | SAULT STE. MARIE AREA OFFICE 503 | | | |

| <i>Map Key</i> | <i>Number of Records</i> | <i>Direction/ Distance (m)</i> | <i>Elev/Diff (m)</i> | <i>Site</i> | <i>DB</i> |
|----------------------------------|--------------------------|---|--------------------------|-------------|-----------|
| Gen Region Code: | | 06 | | | |
| Gen Region Office Name: | | NORTHERN REGION | | | |
| NAICS Code: | | 448199 | | | |
| NAICS Desc: | | ALL OTHER CLOTHING STORES | | | |
| Waste Code: | | 252 | | | |
| Waste Class: | | WASTE OILS & LUBRICANTS | | | |
| Waste Char: | | L | | | |
| Waste Charac Desc: | | LIQUID INDUSTRIAL WASTE | | | |
| Count Manifests: | | 2 | | | |
| Sum Received Qty: | | 5.0 | | | |
| Gen District: | | 503 | | | |
| Gen District Office Name: | | SAULT STE. MARIE AREA OFFICE 503 | | | |
| Gen Region Code: | | 06 | | | |
| Gen Region Office Name: | | NORTHERN REGION | | | |
| NAICS Code: | | 448199 | | | |
| NAICS Desc: | | ALL OTHER CLOTHING STORES | | | |
| Waste Code: | | 331 | | | |
| Waste Class: | | WASTE COMPRESSED GASES | | | |
| Waste Char: | | L | | | |
| Waste Charac Desc: | | LIQUID INDUSTRIAL WASTE | | | |
| Count Manifests: | | 6 | | | |
| Sum Received Qty: | | 35.0 | | | |
| Gen District: | | 306 | | | |
| Gen District Office Name: | | YORK DURHAM DISTRICT OFFICE 306 | | | |
| Gen Region Code: | | 03 | | | |
| Gen Region Office Name: | | CENTRAL REGION | | | |
| NAICS Code: | | 621210 | | | |
| NAICS Desc: | | OFFICES OF DENTISTS | | | |
| Waste Code: | | 312 | | | |
| Waste Class: | | PATHOLOGICAL WASTES | | | |
| Waste Char: | | P | | | |
| Waste Charac Desc: | | PATHOLOGICAL | | | |
| Count Manifests: | | 1 | | | |
| Sum Received Qty: | | 7.7 | | | |
| Gen District: | | 402 | | | |
| Gen District Office Name: | | OTTAWA DISTRICT OFFICE 402 | | | |
| Gen Region Code: | | 04 | | | |
| Gen Region Office Name: | | EASTERN REGION | | | |
| NAICS Code: | | 621390 | | | |
| NAICS Desc: | | OFFICES OF ALL OTHER HEALTH PRACTITIONERS | | | |
| Waste Code: | | 261 | | | |
| Waste Class: | | PHARMACEUTICALS | | | |
| Waste Char: | | A | | | |
| Waste Charac Desc: | | ACUTELY HAZARDOUS WASTE CHEM. | | | |
| Count Manifests: | | 1 | | | |
| Sum Received Qty: | | 10.5 | | | |
| Gen District: | | 403 | | | |
| Gen District Office Name: | | CORNWALL AREA OFFICE 403 | | | |
| Gen Region Code: | | 04 | | | |
| Gen Region Office Name: | | EASTERN REGION | | | |
| NAICS Code: | | 621390 | | | |
| NAICS Desc: | | OFFICES OF ALL OTHER HEALTH PRACTITIONERS | | | |
| Waste Code: | | 261 | | | |
| Waste Class: | | PHARMACEUTICALS | | | |
| Waste Char: | | A | | | |
| Waste Charac Desc: | | ACUTELY HAZARDOUS WASTE CHEM. | | | |
| Count Manifests: | | 1 | | | |
| Sum Received Qty: | | 8.8 | | | |
| Gen District: | | 501 | | | |
| Gen District Office Name: | | SUDBURY DISTRICT OFFICE 501 | | | |
| Gen Region Code: | | 06 | | | |

| <i>Map Key</i> | <i>Number of Records</i> | <i>Direction/ Distance (m)</i> | <i>Elev/Diff (m)</i> | <i>Site</i> | <i>DB</i> |
|----------------------------------|--------------------------|----------------------------------|----------------------|-------------|-----------|
| Gen Region Office Name: | | NORTHERN REGION | | | |
| NAICS Code: | | 444210 | | | |
| NAICS Desc: | | | | | |
| Waste Code: | | 263 | | | |
| Waste Class: | | ORGANIC LABORATORY CHEMICALS | | | |
| Waste Char: | | A | | | |
| Waste Charac Desc: | | ACUTELY HAZARDOUS WASTE CHEM. | | | |
| Count Manifests: | | 3 | | | |
| Sum Received Qty: | | 106.0 | | | |
| Gen District: | | 304 | | | |
| Gen District Office Name: | | PETERBOROUGH DISTRICT OFFICE 304 | | | |
| Gen Region Code: | | 04 | | | |
| Gen Region Office Name: | | EASTERN REGION | | | |
| NAICS Code: | | 448199 | | | |
| NAICS Desc: | | ALL OTHER CLOTHING STORES | | | |
| Waste Code: | | 269 | | | |
| Waste Class: | | NON-HALOGENATED PESTICIDES | | | |
| Waste Char: | | T | | | |
| Waste Charac Desc: | | LEACHATE TOXIC | | | |
| Count Manifests: | | 2 | | | |
| Sum Received Qty: | | 12.0 | | | |
| Gen District: | | 401 | | | |
| Gen District Office Name: | | KINGSTON DISTRICT OFFICE 401 | | | |
| Gen Region Code: | | 04 | | | |
| Gen Region Office Name: | | EASTERN REGION | | | |
| NAICS Code: | | 448199 | | | |
| NAICS Desc: | | ALL OTHER CLOTHING STORES | | | |
| Waste Code: | | 212 | | | |
| Waste Class: | | ALIPHATIC SOLVENTS | | | |
| Waste Char: | | I | | | |
| Waste Charac Desc: | | IGNITABLE | | | |
| Count Manifests: | | 16 | | | |
| Sum Received Qty: | | 153.0 | | | |
| Gen District: | | 401 | | | |
| Gen District Office Name: | | KINGSTON DISTRICT OFFICE 401 | | | |
| Gen Region Code: | | 04 | | | |
| Gen Region Office Name: | | EASTERN REGION | | | |
| NAICS Code: | | 448199 | | | |
| NAICS Desc: | | ALL OTHER CLOTHING STORES | | | |
| Waste Code: | | 263 | | | |
| Waste Class: | | ORGANIC LABORATORY CHEMICALS | | | |
| Waste Char: | | A | | | |
| Waste Charac Desc: | | ACUTELY HAZARDOUS WASTE CHEM. | | | |
| Count Manifests: | | 11 | | | |
| Sum Received Qty: | | 535.0 | | | |
| Gen District: | | 501 | | | |
| Gen District Office Name: | | SUDBURY DISTRICT OFFICE 501 | | | |
| Gen Region Code: | | 06 | | | |
| Gen Region Office Name: | | NORTHERN REGION | | | |
| NAICS Code: | | 448199 | | | |
| NAICS Desc: | | ALL OTHER CLOTHING STORES | | | |
| Waste Code: | | 145 | | | |
| Waste Class: | | PAINT/PIGMENT/COATING RESIDUES | | | |
| Waste Char: | | L | | | |
| Waste Charac Desc: | | LIQUID INDUSTRIAL WASTE | | | |
| Count Manifests: | | 2 | | | |
| Sum Received Qty: | | 42.0 | | | |
| Gen District: | | 502 | | | |
| Gen District Office Name: | | TIMMINS DISTRICT OFFICE 502 | | | |
| Gen Region Code: | | 06 | | | |
| Gen Region Office Name: | | NORTHERN REGION | | | |

| <i>Map Key</i> | <i>Number of Records</i> | <i>Direction/ Distance (m)</i> | <i>Elev/Diff (m)</i> | <i>Site</i> | <i>DB</i> |
|----------------------------------|--------------------------|--|----------------------|-------------|-----------|
| NAICS Code: | | 448199 | | | |
| NAICS Desc: | | ALL OTHER CLOTHING STORES | | | |
| Waste Code: | | 331 | | | |
| Waste Class: | | WASTE COMPRESSED GASES | | | |
| Waste Char: | | I | | | |
| Waste Charac Desc: | | IGNITABLE | | | |
| Count Manifests: | | 11 | | | |
| Sum Received Qty: | | 136.0 | | | |
| Gen District: | | 503 | | | |
| Gen District Office Name: | | SAULT STE. MARIE AREA OFFICE 503 | | | |
| Gen Region Code: | | 06 | | | |
| Gen Region Office Name: | | NORTHERN REGION | | | |
| NAICS Code: | | 448199 | | | |
| NAICS Desc: | | ALL OTHER CLOTHING STORES | | | |
| Waste Code: | | 112 | | | |
| Waste Class: | | ACID WASTE - HEAVY METALS | | | |
| Waste Char: | | C | | | |
| Waste Charac Desc: | | CORROSIVE | | | |
| Count Manifests: | | 3 | | | |
| Sum Received Qty: | | 12.0 | | | |
| Gen District: | | 503 | | | |
| Gen District Office Name: | | SAULT STE. MARIE AREA OFFICE 503 | | | |
| Gen Region Code: | | 06 | | | |
| Gen Region Office Name: | | NORTHERN REGION | | | |
| NAICS Code: | | 448199 | | | |
| NAICS Desc: | | ALL OTHER CLOTHING STORES | | | |
| Waste Code: | | 331 | | | |
| Waste Class: | | WASTE COMPRESSED GASES | | | |
| Waste Char: | | I | | | |
| Waste Charac Desc: | | IGNITABLE | | | |
| Count Manifests: | | 9 | | | |
| Sum Received Qty: | | 172.0 | | | |
| Gen District: | | 504 | | | |
| Gen District Office Name: | | NORTH BAY AREA OFFIC0 504 | | | |
| Gen Region Code: | | 06 | | | |
| Gen Region Office Name: | | NORTHERN REGION | | | |
| NAICS Code: | | 448199 | | | |
| NAICS Desc: | | ALL OTHER CLOTHING STORES | | | |
| Waste Code: | | 263 | | | |
| Waste Class: | | ORGANIC LABORATORY CHEMICALS | | | |
| Waste Char: | | A | | | |
| Waste Charac Desc: | | ACUTELY HAZARDOUS WASTE CHEM. | | | |
| Count Manifests: | | 1 | | | |
| Sum Received Qty: | | 107.0 | | | |
| Gen District: | | 402 | | | |
| Gen District Office Name: | | OTTAWA DISTRICT OFFICE 402 | | | |
| Gen Region Code: | | 04 | | | |
| Gen Region Office Name: | | EASTERN REGION | | | |
| NAICS Code: | | 541720 | | | |
| NAICS Desc: | | RESEARCH AND DEVELOPMENT IN THE SOCIAL SCIENCES AND HUMANITIES | | | |
| Waste Code: | | 261 | | | |
| Waste Class: | | PHARMACEUTICALS | | | |
| Waste Char: | | A | | | |
| Waste Charac Desc: | | ACUTELY HAZARDOUS WASTE CHEM. | | | |
| Count Manifests: | | 2 | | | |
| Sum Received Qty: | | 6.22 | | | |
| Gen District: | | 301 | | | |
| Gen District Office Name: | | TORONTO DISTRICT OFFICE 301 | | | |
| Gen Region Code: | | 03 | | | |
| Gen Region Office Name: | | CENTRAL REGION | | | |
| NAICS Code: | | 611210 | | | |

| <i>Map Key</i> | <i>Number of Records</i> | <i>Direction/ Distance (m)</i> | <i>Elev/Diff (m)</i> | <i>Site</i> | <i>DB</i> |
|----------------------------------|--------------------------|---|----------------------|-------------|-----------|
| NAICS Desc: | | | | | |
| Waste Code: | | 312 | | | |
| Waste Class: | | PATHOLOGICAL WASTES | | | |
| Waste Char: | | P | | | |
| Waste Charac Desc: | | PATHOLOGICAL | | | |
| Count Manifests: | | 1 | | | |
| Sum Received Qty: | | 7.7 | | | |
| Gen District: | | 402 | | | |
| Gen District Office Name: | | OTTAWA DISTRICT OFFICE 402 | | | |
| Gen Region Code: | | 04 | | | |
| Gen Region Office Name: | | EASTERN REGION | | | |
| NAICS Code: | | 451130 | | | |
| NAICS Desc: | | SEWING, NEEDLEWORK AND PIECE GOODS STORES | | | |
| Waste Code: | | 145 | | | |
| Waste Class: | | PAINT/PIGMENT/COATING RESIDUES | | | |
| Waste Char: | | I | | | |
| Waste Charac Desc: | | IGNITABLE | | | |
| Count Manifests: | | 1 | | | |
| Sum Received Qty: | | 4.0 | | | |
| Gen District: | | 503 | | | |
| Gen District Office Name: | | SAULT STE. MARIE AREA OFFICE 503 | | | |
| Gen Region Code: | | 06 | | | |
| Gen Region Office Name: | | NORTHERN REGION | | | |
| NAICS Code: | | 451130 | | | |
| NAICS Desc: | | SEWING, NEEDLEWORK AND PIECE GOODS STORES | | | |
| Waste Code: | | 212 | | | |
| Waste Class: | | ALIPHATIC SOLVENTS | | | |
| Waste Char: | | I | | | |
| Waste Charac Desc: | | IGNITABLE | | | |
| Count Manifests: | | 1 | | | |
| Sum Received Qty: | | 3.0 | | | |
| Gen District: | | 402 | | | |
| Gen District Office Name: | | OTTAWA DISTRICT OFFICE 402 | | | |
| Gen Region Code: | | 04 | | | |
| Gen Region Office Name: | | EASTERN REGION | | | |
| NAICS Code: | | 491110 | | | |
| NAICS Desc: | | POSTAL SERVICE | | | |
| Waste Code: | | 261 | | | |
| Waste Class: | | PHARMACEUTICALS | | | |
| Waste Char: | | B | | | |
| Waste Charac Desc: | | HAZARDOUS WASTE CHEMICAL | | | |
| Count Manifests: | | 1 | | | |
| Sum Received Qty: | | 7.0 | | | |
| Gen District: | | 304 | | | |
| Gen District Office Name: | | PETERBOROUGH DISTRICT OFFICE 304 | | | |
| Gen Region Code: | | 04 | | | |
| Gen Region Office Name: | | EASTERN REGION | | | |
| NAICS Code: | | 448199 | | | |
| NAICS Desc: | | ALL OTHER CLOTHING STORES | | | |
| Waste Code: | | 148 | | | |
| Waste Class: | | INORGANIC LABORATORY CHEMICALS | | | |
| Waste Char: | | A | | | |
| Waste Charac Desc: | | ACUTELY HAZARDOUS WASTE CHEM. | | | |
| Count Manifests: | | 6 | | | |
| Sum Received Qty: | | 32.0 | | | |
| Gen District: | | 304 | | | |
| Gen District Office Name: | | PETERBOROUGH DISTRICT OFFICE 304 | | | |
| Gen Region Code: | | 04 | | | |
| Gen Region Office Name: | | EASTERN REGION | | | |
| NAICS Code: | | 448199 | | | |
| NAICS Desc: | | ALL OTHER CLOTHING STORES | | | |

| <i>Map Key</i> | <i>Number of Records</i> | <i>Direction/ Distance (m)</i> | <i>Elev/Diff (m)</i> | <i>Site</i> | <i>DB</i> |
|----------------------------------|--------------------------|------------------------------------|--------------------------|-------------|-----------|
| Waste Code: | | 261 | | | |
| Waste Class: | | PHARMACEUTICALS | | | |
| Waste Char: | | A | | | |
| Waste Charac Desc: | | ACUTELY HAZARDOUS WASTE CHEM. | | | |
| Count Manifests: | | 2 | | | |
| Sum Received Qty: | | 4.0 | | | |
| Gen District: | | 401 | | | |
| Gen District Office Name: | | KINGSTON DISTRICT OFFICE 401 | | | |
| Gen Region Code: | | 04 | | | |
| Gen Region Office Name: | | EASTERN REGION | | | |
| NAICS Code: | | 448199 | | | |
| NAICS Desc: | | ALL OTHER CLOTHING STORES | | | |
| Waste Code: | | 263 | | | |
| Waste Class: | | ORGANIC LABORATORY CHEMICALS | | | |
| Waste Char: | | L | | | |
| Waste Charac Desc: | | LIQUID INDUSTRIAL WASTE | | | |
| Count Manifests: | | 3 | | | |
| Sum Received Qty: | | 276.0 | | | |
| Gen District: | | 401 | | | |
| Gen District Office Name: | | KINGSTON DISTRICT OFFICE 401 | | | |
| Gen Region Code: | | 04 | | | |
| Gen Region Office Name: | | EASTERN REGION | | | |
| NAICS Code: | | 448199 | | | |
| NAICS Desc: | | ALL OTHER CLOTHING STORES | | | |
| Waste Code: | | 331 | | | |
| Waste Class: | | WASTE COMPRESSED GASES | | | |
| Waste Char: | | L | | | |
| Waste Charac Desc: | | LIQUID INDUSTRIAL WASTE | | | |
| Count Manifests: | | 25 | | | |
| Sum Received Qty: | | 127.0 | | | |
| Gen District: | | 402 | | | |
| Gen District Office Name: | | OTTAWA DISTRICT OFFICE 402 | | | |
| Gen Region Code: | | 04 | | | |
| Gen Region Office Name: | | EASTERN REGION | | | |
| NAICS Code: | | 448199 | | | |
| NAICS Desc: | | ALL OTHER CLOTHING STORES | | | |
| Waste Code: | | 146 | | | |
| Waste Class: | | OTHER SPECIFIED INORGANICS | | | |
| Waste Char: | | T | | | |
| Waste Charac Desc: | | LEACHATE TOXIC | | | |
| Count Manifests: | | 26 | | | |
| Sum Received Qty: | | 296.0 | | | |
| Gen District: | | 501 | | | |
| Gen District Office Name: | | SUDBURY DISTRICT OFFICE 501 | | | |
| Gen Region Code: | | 06 | | | |
| Gen Region Office Name: | | NORTHERN REGION | | | |
| NAICS Code: | | 448199 | | | |
| NAICS Desc: | | ALL OTHER CLOTHING STORES | | | |
| Waste Code: | | 331 | | | |
| Waste Class: | | WASTE COMPRESSED GASES | | | |
| Waste Char: | | L | | | |
| Waste Charac Desc: | | LIQUID INDUSTRIAL WASTE | | | |
| Count Manifests: | | 4 | | | |
| Sum Received Qty: | | 18.0 | | | |
| Gen District: | | 502 | | | |
| Gen District Office Name: | | TIMMINS DISTRICT OFFICE 502 | | | |
| Gen Region Code: | | 06 | | | |
| Gen Region Office Name: | | NORTHERN REGION | | | |
| NAICS Code: | | 448199 | | | |
| NAICS Desc: | | ALL OTHER CLOTHING STORES | | | |
| Waste Code: | | 261 | | | |

| <i>Map Key</i> | <i>Number of Records</i> | <i>Direction/ Distance (m)</i> | <i>Elev/Diff (m)</i> | <i>Site</i> | <i>DB</i> |
|----------------------------------|--------------------------|---|----------------------|-------------|-----------|
| Waste Class: | | PHARMACEUTICALS | | | |
| Waste Char: | | A | | | |
| Waste Charac Desc: | | ACUTELY HAZARDOUS WASTE CHEM. | | | |
| Count Manifests: | | 2 | | | |
| Sum Received Qty: | | 3.0 | | | |
| Gen District: | | 502 | | | |
| Gen District Office Name: | | TIMMINS DISTRICT OFFICE 502 | | | |
| Gen Region Code: | | 06 | | | |
| Gen Region Office Name: | | NORTHERN REGION | | | |
| NAICS Code: | | 448199 | | | |
| NAICS Desc: | | ALL OTHER CLOTHING STORES | | | |
| Waste Code: | | 263 | | | |
| Waste Class: | | ORGANIC LABORATORY CHEMICALS | | | |
| Waste Char: | | L | | | |
| Waste Charac Desc: | | LIQUID INDUSTRIAL WASTE | | | |
| Count Manifests: | | 4 | | | |
| Sum Received Qty: | | 688.0 | | | |
| Gen District: | | 503 | | | |
| Gen District Office Name: | | SAULT STE. MARIE AREA OFFICE 503 | | | |
| Gen Region Code: | | 06 | | | |
| Gen Region Office Name: | | NORTHERN REGION | | | |
| NAICS Code: | | 448199 | | | |
| NAICS Desc: | | ALL OTHER CLOTHING STORES | | | |
| Waste Code: | | 122 | | | |
| Waste Class: | | ALKALINE WASTES - OTHER METALS | | | |
| Waste Char: | | C | | | |
| Waste Charac Desc: | | CORROSIVE | | | |
| Count Manifests: | | 4 | | | |
| Sum Received Qty: | | 23.0 | | | |
| Gen District: | | 503 | | | |
| Gen District Office Name: | | SAULT STE. MARIE AREA OFFICE 503 | | | |
| Gen Region Code: | | 06 | | | |
| Gen Region Office Name: | | NORTHERN REGION | | | |
| NAICS Code: | | 448199 | | | |
| NAICS Desc: | | ALL OTHER CLOTHING STORES | | | |
| Waste Code: | | 269 | | | |
| Waste Class: | | NON-HALOGENATED PESTICIDES | | | |
| Waste Char: | | T | | | |
| Waste Charac Desc: | | LEACHATE TOXIC | | | |
| Count Manifests: | | 2 | | | |
| Sum Received Qty: | | 23.0 | | | |
| Gen District: | | 401 | | | |
| Gen District Office Name: | | KINGSTON DISTRICT OFFICE 401 | | | |
| Gen Region Code: | | 04 | | | |
| Gen Region Office Name: | | EASTERN REGION | | | |
| NAICS Code: | | 451130 | | | |
| NAICS Desc: | | SEWING, NEEDLEWORK AND PIECE GOODS STORES | | | |
| Waste Code: | | 145 | | | |
| Waste Class: | | PAINT/PIGMENT/COATING RESIDUES | | | |
| Waste Char: | | L | | | |
| Waste Charac Desc: | | LIQUID INDUSTRIAL WASTE | | | |
| Count Manifests: | | 7 | | | |
| Sum Received Qty: | | 902.0 | | | |
| Gen District: | | 403 | | | |
| Gen District Office Name: | | CORNWALL AREA OFFICE 403 | | | |
| Gen Region Code: | | 04 | | | |
| Gen Region Office Name: | | EASTERN REGION | | | |
| NAICS Code: | | 451130 | | | |
| NAICS Desc: | | SEWING, NEEDLEWORK AND PIECE GOODS STORES | | | |
| Waste Code: | | 122 | | | |
| Waste Class: | | ALKALINE WASTES - OTHER METALS | | | |

| Map Key | Number of Records | Direction/ Distance (m) | Elev/Diff (m) | Site | DB |
|----------------------------------|--------------------------|-------------------------------------|--------------------------|-------------|-----------|
| Waste Char: | | C | | | |
| Waste Charac Desc: | | CORROSIVE | | | |
| Count Manifests: | | 1 | | | |
| Sum Received Qty: | | 2.0 | | | |
| Gen District: | | 805 | | | |
| Gen District Office Name: | | QUEBEC | | | |
| Gen Region Code: | | 04 | | | |
| Gen Region Office Name: | | EASTERN REGION | | | |
| NAICS Code: | | 611210 | | | |
| NAICS Desc: | | | | | |
| Waste Code: | | 148 | | | |
| Waste Class: | | INORGANIC LABORATORY CHEMICALS | | | |
| Waste Char: | | I | | | |
| Waste Charac Desc: | | IGNITABLE | | | |
| Count Manifests: | | 1 | | | |
| Sum Received Qty: | | 23.0 | | | |
| Gen District: | | 402 | | | |
| Gen District Office Name: | | OTTAWA DISTRICT OFFICE 402 | | | |
| Gen Region Code: | | 04 | | | |
| Gen Region Office Name: | | EASTERN REGION | | | |
| NAICS Code: | | 514122 | | | |
| NAICS Desc: | | ARCHIVES | | | |
| Waste Code: | | 312 | | | |
| Waste Class: | | PATHOLOGICAL WASTES | | | |
| Waste Char: | | P | | | |
| Waste Charac Desc: | | PATHOLOGICAL | | | |
| Count Manifests: | | 94 | | | |
| Sum Received Qty: | | 42292.93 | | | |
| Gen District: | | 305 | | | |
| Gen District Office Name: | | HALTON-PEEL DISTRICT OFFICE 305 | | | |
| Gen Region Code: | | 03 | | | |
| Gen Region Office Name: | | CENTRAL REGION | | | |
| NAICS Code: | | 541380 | | | |
| NAICS Desc: | | TESTING LABORATORIES | | | |
| Waste Code: | | 261 | | | |
| Waste Class: | | PHARMACEUTICALS | | | |
| Waste Char: | | A | | | |
| Waste Charac Desc: | | ACUTELY HAZARDOUS WASTE CHEM. | | | |
| Count Manifests: | | 1 | | | |
| Sum Received Qty: | | 128.0 | | | |
| Gen District: | | 401 | | | |
| Gen District Office Name: | | KINGSTON DISTRICT OFFICE 401 | | | |
| Gen Region Code: | | 04 | | | |
| Gen Region Office Name: | | EASTERN REGION | | | |
| NAICS Code: | | 621510 | | | |
| NAICS Desc: | | MEDICAL AND DIAGNOSTIC LABORATORIES | | | |
| Waste Code: | | 148 | | | |
| Waste Class: | | INORGANIC LABORATORY CHEMICALS | | | |
| Waste Char: | | I | | | |
| Waste Charac Desc: | | IGNITABLE | | | |
| Count Manifests: | | 4 | | | |
| Sum Received Qty: | | 7.0 | | | |
| Gen District: | | 403 | | | |
| Gen District Office Name: | | CORNWALL AREA OFFICE 403 | | | |
| Gen Region Code: | | 04 | | | |
| Gen Region Office Name: | | EASTERN REGION | | | |
| NAICS Code: | | 621150 | | | |
| NAICS Desc: | | | | | |
| Waste Code: | | 312 | | | |
| Waste Class: | | PATHOLOGICAL WASTES | | | |
| Waste Char: | | P | | | |

| <i>Map Key</i> | <i>Number of Records</i> | <i>Direction/ Distance (m)</i> | <i>Elev/Diff (m)</i> | <i>Site</i> | <i>DB</i> |
|----------------------------------|--------------------------|--------------------------------|----------------------|-------------|-----------|
| Waste Charac Desc: | | PATHOLOGICAL | | | |
| Count Manifests: | | 45 | | | |
| Sum Received Qty: | | 8512.58 | | | |
| Gen District: | | 402 | | | |
| Gen District Office Name: | | OTTAWA DISTRICT OFFICE 402 | | | |
| Gen Region Code: | | 04 | | | |
| Gen Region Office Name: | | EASTERN REGION | | | |
| NAICS Code: | | 913910 | | | |
| NAICS Desc: | | | | | |
| Waste Code: | | 312 | | | |
| Waste Class: | | PATHOLOGICAL WASTES | | | |
| Waste Char: | | P | | | |
| Waste Charac Desc: | | PATHOLOGICAL | | | |
| Count Manifests: | | 30 | | | |
| Sum Received Qty: | | 9807.48 | | | |
| Gen District: | | 401 | | | |
| Gen District Office Name: | | KINGSTON DISTRICT OFFICE 401 | | | |
| Gen Region Code: | | 04 | | | |
| Gen Region Office Name: | | EASTERN REGION | | | |
| NAICS Code: | | 541940 | | | |
| NAICS Desc: | | VETERINARY SERVICES | | | |
| Waste Code: | | 264 | | | |
| Waste Class: | | PHOTOPROCESSING WASTES | | | |
| Waste Char: | | L | | | |
| Waste Charac Desc: | | LIQUID INDUSTRIAL WASTE | | | |
| Count Manifests: | | 5 | | | |
| Sum Received Qty: | | 263.7 | | | |
| Gen District: | | 403 | | | |
| Gen District Office Name: | | CORNWALL AREA OFFICE 403 | | | |
| Gen Region Code: | | 04 | | | |
| Gen Region Office Name: | | EASTERN REGION | | | |
| NAICS Code: | | 541940 | | | |
| NAICS Desc: | | VETERINARY SERVICES | | | |
| Waste Code: | | 312 | | | |
| Waste Class: | | PATHOLOGICAL WASTES | | | |
| Waste Char: | | P | | | |
| Waste Charac Desc: | | PATHOLOGICAL | | | |
| Count Manifests: | | 19 | | | |
| Sum Received Qty: | | 359.58 | | | |
| Gen District: | | 301 | | | |
| Gen District Office Name: | | TORONTO DISTRICT OFFICE 301 | | | |
| Gen Region Code: | | 03 | | | |
| Gen Region Office Name: | | CENTRAL REGION | | | |
| NAICS Code: | | 623999 | | | |
| NAICS Desc: | | | | | |
| Waste Code: | | 261 | | | |
| Waste Class: | | PHARMACEUTICALS | | | |
| Waste Char: | | A | | | |
| Waste Charac Desc: | | ACUTELY HAZARDOUS WASTE CHEM. | | | |
| Count Manifests: | | 1 | | | |
| Sum Received Qty: | | 33.96 | | | |
| Gen District: | | 403 | | | |
| Gen District Office Name: | | CORNWALL AREA OFFICE 403 | | | |
| Gen Region Code: | | 04 | | | |
| Gen Region Office Name: | | EASTERN REGION | | | |
| NAICS Code: | | 621620 | | | |
| NAICS Desc: | | | | | |
| Waste Code: | | 264 | | | |
| Waste Class: | | PHOTOPROCESSING WASTES | | | |
| Waste Char: | | L | | | |
| Waste Charac Desc: | | LIQUID INDUSTRIAL WASTE | | | |

| <i>Map Key</i> | <i>Number of Records</i> | <i>Direction/ Distance (m)</i> | <i>Elev/Diff (m)</i> | <i>Site</i> | <i>DB</i> |
|----------------------------------|---|--------------------------------|----------------------|-------------|-----------|
| Count Manifests: | 2 | | | | |
| Sum Received Qty: | 72.81 | | | | |
| Gen District: | 306 | | | | |
| Gen District Office Name: | YORK DURHAM DISTRICT OFFICE 306 | | | | |
| Gen Region Code: | 03 | | | | |
| Gen Region Office Name: | CENTRAL REGION | | | | |
| NAICS Code: | 339990 | | | | |
| NAICS Desc: | ALL OTHER MISCELLANEOUS MANUFACTURING | | | | |
| Waste Code: | 252 | | | | |
| Waste Class: | WASTE OILS & LUBRICANTS | | | | |
| Waste Char: | L | | | | |
| Waste Charac Desc: | LIQUID INDUSTRIAL WASTE | | | | |
| Count Manifests: | 1 | | | | |
| Sum Received Qty: | 870.0 | | | | |
| Gen District: | 402 | | | | |
| Gen District Office Name: | OTTAWA DISTRICT OFFICE 402 | | | | |
| Gen Region Code: | 04 | | | | |
| Gen Region Office Name: | EASTERN REGION | | | | |
| NAICS Code: | 452110 | | | | |
| NAICS Desc: | DEPARTMENT STORES | | | | |
| Waste Code: | 148 | | | | |
| Waste Class: | INORGANIC LABORATORY CHEMICALS | | | | |
| Waste Char: | C | | | | |
| Waste Charac Desc: | CORROSIVE | | | | |
| Count Manifests: | 3 | | | | |
| Sum Received Qty: | 7.0 | | | | |
| Gen District: | 402 | | | | |
| Gen District Office Name: | OTTAWA DISTRICT OFFICE 402 | | | | |
| Gen Region Code: | 04 | | | | |
| Gen Region Office Name: | EASTERN REGION | | | | |
| NAICS Code: | 452110 | | | | |
| NAICS Desc: | DEPARTMENT STORES | | | | |
| Waste Code: | 262 | | | | |
| Waste Class: | DETERGENTS/SOAPS | | | | |
| Waste Char: | L | | | | |
| Waste Charac Desc: | LIQUID INDUSTRIAL WASTE | | | | |
| Count Manifests: | 1 | | | | |
| Sum Received Qty: | 2.0 | | | | |
| Gen District: | 402 | | | | |
| Gen District Office Name: | OTTAWA DISTRICT OFFICE 402 | | | | |
| Gen Region Code: | 04 | | | | |
| Gen Region Office Name: | EASTERN REGION | | | | |
| NAICS Code: | 451130 | | | | |
| NAICS Desc: | SEWING, NEEDLEWORK AND PIECE GOODS STORES | | | | |
| Waste Code: | 146 | | | | |
| Waste Class: | OTHER SPECIFIED INORGANICS | | | | |
| Waste Char: | T | | | | |
| Waste Charac Desc: | LEACHATE TOXIC | | | | |
| Count Manifests: | 2 | | | | |
| Sum Received Qty: | 3.0 | | | | |
| Gen District: | 805 | | | | |
| Gen District Office Name: | QUEBEC | | | | |
| Gen Region Code: | 04 | | | | |
| Gen Region Office Name: | EASTERN REGION | | | | |
| NAICS Code: | 451130 | | | | |
| NAICS Desc: | SEWING, NEEDLEWORK AND PIECE GOODS STORES | | | | |
| Waste Code: | 145 | | | | |
| Waste Class: | PAINT/PIGMENT/COATING RESIDUES | | | | |
| Waste Char: | L | | | | |
| Waste Charac Desc: | LIQUID INDUSTRIAL WASTE | | | | |
| Count Manifests: | 1 | | | | |

| Map Key | Number of Records | Direction/ Distance (m) | Elev/Diff (m) | Site | DB |
|----------------------------------|--------------------------|---|--------------------------|-------------|-----------|
| Sum Received Qty: | | 286.0 | | | |
| Gen District: | | 501 | | | |
| Gen District Office Name: | | SUDBURY DISTRICT OFFICE 501 | | | |
| Gen Region Code: | | 06 | | | |
| Gen Region Office Name: | | NORTHERN REGION | | | |
| NAICS Code: | | 451130 | | | |
| NAICS Desc: | | SEWING, NEEDLEWORK AND PIECE GOODS STORES | | | |
| Waste Code: | | 145 | | | |
| Waste Class: | | PAINT/PIGMENT/COATING RESIDUES | | | |
| Waste Char: | | L | | | |
| Waste Charac Desc: | | LIQUID INDUSTRIAL WASTE | | | |
| Count Manifests: | | 3 | | | |
| Sum Received Qty: | | 293.0 | | | |
| Gen District: | | 501 | | | |
| Gen District Office Name: | | SUDBURY DISTRICT OFFICE 501 | | | |
| Gen Region Code: | | 06 | | | |
| Gen Region Office Name: | | NORTHERN REGION | | | |
| NAICS Code: | | 451130 | | | |
| NAICS Desc: | | SEWING, NEEDLEWORK AND PIECE GOODS STORES | | | |
| Waste Code: | | 331 | | | |
| Waste Class: | | WASTE COMPRESSED GASES | | | |
| Waste Char: | | I | | | |
| Waste Charac Desc: | | IGNITABLE | | | |
| Count Manifests: | | 3 | | | |
| Sum Received Qty: | | 161.0 | | | |
| Gen District: | | 402 | | | |
| Gen District Office Name: | | OTTAWA DISTRICT OFFICE 402 | | | |
| Gen Region Code: | | 04 | | | |
| Gen Region Office Name: | | EASTERN REGION | | | |
| NAICS Code: | | 621510 | | | |
| NAICS Desc: | | MEDICAL AND DIAGNOSTIC LABORATORIES | | | |
| Waste Code: | | 261 | | | |
| Waste Class: | | PHARMACEUTICALS | | | |
| Waste Char: | | A | | | |
| Waste Charac Desc: | | ACUTELY HAZARDOUS WASTE CHEM. | | | |
| Count Manifests: | | 4 | | | |
| Sum Received Qty: | | 30.5 | | | |
| Gen District: | | 305 | | | |
| Gen District Office Name: | | HALTON-PEEL DISTRICT OFFICE 305 | | | |
| Gen Region Code: | | 03 | | | |
| Gen Region Office Name: | | CENTRAL REGION | | | |
| NAICS Code: | | 621990 | | | |
| NAICS Desc: | | ALL OTHER AMBULATORY HEALTH CARE SERVICES | | | |
| Waste Code: | | 261 | | | |
| Waste Class: | | PHARMACEUTICALS | | | |
| Waste Char: | | A | | | |
| Waste Charac Desc: | | ACUTELY HAZARDOUS WASTE CHEM. | | | |
| Count Manifests: | | 1 | | | |
| Sum Received Qty: | | 18.5 | | | |
| Gen District: | | 402 | | | |
| Gen District Office Name: | | OTTAWA DISTRICT OFFICE 402 | | | |
| Gen Region Code: | | 04 | | | |
| Gen Region Office Name: | | EASTERN REGION | | | |
| NAICS Code: | | 623999 | | | |
| NAICS Desc: | | | | | |
| Waste Code: | | 261 | | | |
| Waste Class: | | PHARMACEUTICALS | | | |
| Waste Char: | | A | | | |
| Waste Charac Desc: | | ACUTELY HAZARDOUS WASTE CHEM. | | | |
| Count Manifests: | | 2 | | | |
| Sum Received Qty: | | 32.6 | | | |

| <i>Map Key</i> | <i>Number of Records</i> | <i>Direction/ Distance (m)</i> | <i>Elev/Diff (m)</i> | <i>Site</i> | <i>DB</i> |
|----------------------------------|--------------------------|---------------------------------------|--------------------------|-------------|-----------|
| Gen District: | | 501 | | | |
| Gen District Office Name: | | SUDBURY DISTRICT OFFICE 501 | | | |
| Gen Region Code: | | 06 | | | |
| Gen Region Office Name: | | NORTHERN REGION | | | |
| NAICS Code: | | 444210 | | | |
| NAICS Desc: | | | | | |
| Waste Code: | | 146 | | | |
| Waste Class: | | OTHER SPECIFIED INORGANICS | | | |
| Waste Char: | | T | | | |
| Waste Charac Desc: | | LEACHATE TOXIC | | | |
| Count Manifests: | | 2 | | | |
| Sum Received Qty: | | 4.0 | | | |
| Gen District: | | 501 | | | |
| Gen District Office Name: | | SUDBURY DISTRICT OFFICE 501 | | | |
| Gen Region Code: | | 06 | | | |
| Gen Region Office Name: | | NORTHERN REGION | | | |
| NAICS Code: | | 444210 | | | |
| NAICS Desc: | | | | | |
| Waste Code: | | 263 | | | |
| Waste Class: | | ORGANIC LABORATORY CHEMICALS | | | |
| Waste Char: | | L | | | |
| Waste Charac Desc: | | LIQUID INDUSTRIAL WASTE | | | |
| Count Manifests: | | 2 | | | |
| Sum Received Qty: | | 19.0 | | | |
| Gen District: | | 402 | | | |
| Gen District Office Name: | | OTTAWA DISTRICT OFFICE 402 | | | |
| Gen Region Code: | | 04 | | | |
| Gen Region Office Name: | | EASTERN REGION | | | |
| NAICS Code: | | 621494 | | | |
| NAICS Desc: | | | | | |
| Waste Code: | | 312 | | | |
| Waste Class: | | PATHOLOGICAL WASTES | | | |
| Waste Char: | | P | | | |
| Waste Charac Desc: | | PATHOLOGICAL | | | |
| Count Manifests: | | 73 | | | |
| Sum Received Qty: | | 2352.24 | | | |
| Gen District: | | 401 | | | |
| Gen District Office Name: | | KINGSTON DISTRICT OFFICE 401 | | | |
| Gen Region Code: | | 04 | | | |
| Gen Region Office Name: | | EASTERN REGION | | | |
| NAICS Code: | | 339990 | | | |
| NAICS Desc: | | ALL OTHER MISCELLANEOUS MANUFACTURING | | | |
| Waste Code: | | 312 | | | |
| Waste Class: | | PATHOLOGICAL WASTES | | | |
| Waste Char: | | P | | | |
| Waste Charac Desc: | | PATHOLOGICAL | | | |
| Count Manifests: | | 1 | | | |
| Sum Received Qty: | | 1.5 | | | |
| Gen District: | | 401 | | | |
| Gen District Office Name: | | KINGSTON DISTRICT OFFICE 401 | | | |
| Gen Region Code: | | 04 | | | |
| Gen Region Office Name: | | EASTERN REGION | | | |
| NAICS Code: | | 452991 | | | |
| NAICS Desc: | | HOME AND AUTO SUPPLIES STORES | | | |
| Waste Code: | | 146 | | | |
| Waste Class: | | OTHER SPECIFIED INORGANICS | | | |
| Waste Char: | | T | | | |
| Waste Charac Desc: | | LEACHATE TOXIC | | | |
| Count Manifests: | | 3 | | | |
| Sum Received Qty: | | 12.0 | | | |

| <i>Map Key</i> | <i>Number of Records</i> | <i>Direction/ Distance (m)</i> | <i>Elev/Diff (m)</i> | <i>Site</i> | <i>DB</i> |
|----------------------------------|--------------------------|---|----------------------|-------------|-----------|
| Gen District: | | 401 | | | |
| Gen District Office Name: | | KINGSTON DISTRICT OFFICE 401 | | | |
| Gen Region Code: | | 04 | | | |
| Gen Region Office Name: | | EASTERN REGION | | | |
| NAICS Code: | | 452991 | | | |
| NAICS Desc: | | HOME AND AUTO SUPPLIES STORES | | | |
| Waste Code: | | 331 | | | |
| Waste Class: | | WASTE COMPRESSED GASES | | | |
| Waste Char: | | I | | | |
| Waste Charac Desc: | | IGNITABLE | | | |
| Count Manifests: | | 11 | | | |
| Sum Received Qty: | | 76.0 | | | |
| Gen District: | | 301 | | | |
| Gen District Office Name: | | TORONTO DISTRICT OFFICE 301 | | | |
| Gen Region Code: | | 03 | | | |
| Gen Region Office Name: | | CENTRAL REGION | | | |
| NAICS Code: | | 562110 | | | |
| NAICS Desc: | | WASTE COLLECTION | | | |
| Waste Code: | | 312 | | | |
| Waste Class: | | PATHOLOGICAL WASTES | | | |
| Waste Char: | | P | | | |
| Waste Charac Desc: | | PATHOLOGICAL | | | |
| Count Manifests: | | 1 | | | |
| Sum Received Qty: | | 60.5 | | | |
| Gen District: | | 402 | | | |
| Gen District Office Name: | | OTTAWA DISTRICT OFFICE 402 | | | |
| Gen Region Code: | | 04 | | | |
| Gen Region Office Name: | | EASTERN REGION | | | |
| NAICS Code: | | 541380 | | | |
| NAICS Desc: | | TESTING LABORATORIES | | | |
| Waste Code: | | 261 | | | |
| Waste Class: | | PHARMACEUTICALS | | | |
| Waste Char: | | A | | | |
| Waste Charac Desc: | | ACUTELY HAZARDOUS WASTE CHEM. | | | |
| Count Manifests: | | 1 | | | |
| Sum Received Qty: | | 2.0 | | | |
| Gen District: | | 402 | | | |
| Gen District Office Name: | | OTTAWA DISTRICT OFFICE 402 | | | |
| Gen Region Code: | | 04 | | | |
| Gen Region Office Name: | | EASTERN REGION | | | |
| NAICS Code: | | 541990 | | | |
| NAICS Desc: | | ALL OTHER PROFESSIONAL, SCIENTIFIC AND TECHNICAL SERVICES | | | |
| Waste Code: | | 312 | | | |
| Waste Class: | | PATHOLOGICAL WASTES | | | |
| Waste Char: | | P | | | |
| Waste Charac Desc: | | PATHOLOGICAL | | | |
| Count Manifests: | | 146 | | | |
| Sum Received Qty: | | 13777.22 | | | |
| Gen District: | | 402 | | | |
| Gen District Office Name: | | OTTAWA DISTRICT OFFICE 402 | | | |
| Gen Region Code: | | 04 | | | |
| Gen Region Office Name: | | EASTERN REGION | | | |
| NAICS Code: | | 444110 | | | |
| NAICS Desc: | | HOME CENTRES | | | |
| Waste Code: | | 212 | | | |
| Waste Class: | | ALIPHATIC SOLVENTS | | | |
| Waste Char: | | I | | | |
| Waste Charac Desc: | | IGNITABLE | | | |
| Count Manifests: | | 15 | | | |
| Sum Received Qty: | | 1645.0 | | | |
| Gen District: | | 403 | | | |

| Map Key | Number of Records | Direction/ Distance (m) | Elev/Diff (m) | Site | DB |
|----------------------------------|--------------------------|--|--------------------------|-------------|-----------|
| Gen District Office Name: | | CORNWALL AREA OFFICE 403 | | | |
| Gen Region Code: | | 04 | | | |
| Gen Region Office Name: | | EASTERN REGION | | | |
| NAICS Code: | | 444110 | | | |
| NAICS Desc: | | HOME CENTRES | | | |
| Waste Code: | | 148 | | | |
| Waste Class: | | INORGANIC LABORATORY CHEMICALS | | | |
| Waste Char: | | A | | | |
| Waste Charac Desc: | | ACUTELY HAZARDOUS WASTE CHEM. | | | |
| Count Manifests: | | 4 | | | |
| Sum Received Qty: | | 175.0 | | | |
| Gen District: | | 403 | | | |
| Gen District Office Name: | | CORNWALL AREA OFFICE 403 | | | |
| Gen Region Code: | | 04 | | | |
| Gen Region Office Name: | | EASTERN REGION | | | |
| NAICS Code: | | 444110 | | | |
| NAICS Desc: | | HOME CENTRES | | | |
| Waste Code: | | 331 | | | |
| Waste Class: | | WASTE COMPRESSED GASES | | | |
| Waste Char: | | 1 | | | |
| Waste Charac Desc: | | IGNITABLE | | | |
| Count Manifests: | | 4 | | | |
| Sum Received Qty: | | 15.0 | | | |
| Gen District: | | 501 | | | |
| Gen District Office Name: | | SUDBURY DISTRICT OFFICE 501 | | | |
| Gen Region Code: | | 06 | | | |
| Gen Region Office Name: | | NORTHERN REGION | | | |
| NAICS Code: | | 444110 | | | |
| NAICS Desc: | | HOME CENTRES | | | |
| Waste Code: | | 146 | | | |
| Waste Class: | | OTHER SPECIFIED INORGANICS | | | |
| Waste Char: | | T | | | |
| Waste Charac Desc: | | LEACHATE TOXIC | | | |
| Count Manifests: | | 1 | | | |
| Sum Received Qty: | | 14.0 | | | |
| Gen District: | | 503 | | | |
| Gen District Office Name: | | SAULT STE. MARIE AREA OFFICE 503 | | | |
| Gen Region Code: | | 06 | | | |
| Gen Region Office Name: | | NORTHERN REGION | | | |
| NAICS Code: | | 444110 | | | |
| NAICS Desc: | | HOME CENTRES | | | |
| Waste Code: | | 262 | | | |
| Waste Class: | | DETERGENTS/SOAPS | | | |
| Waste Char: | | L | | | |
| Waste Charac Desc: | | LIQUID INDUSTRIAL WASTE | | | |
| Count Manifests: | | 2 | | | |
| Sum Received Qty: | | 14.0 | | | |
| Gen District: | | 306 | | | |
| Gen District Office Name: | | YORK DURHAM DISTRICT OFFICE 306 | | | |
| Gen Region Code: | | 03 | | | |
| Gen Region Office Name: | | CENTRAL REGION | | | |
| NAICS Code: | | 452999 | | | |
| NAICS Desc: | | ALL OTHER MISCELLANEOUS GENERAL MERCHANDISE STORES | | | |
| Waste Code: | | 212 | | | |
| Waste Class: | | ALIPHATIC SOLVENTS | | | |
| Waste Char: | | 1 | | | |
| Waste Charac Desc: | | IGNITABLE | | | |
| Count Manifests: | | 1 | | | |
| Sum Received Qty: | | 18.0 | | | |
| Gen District: | | 301 | | | |
| Gen District Office Name: | | TORONTO DISTRICT OFFICE 301 | | | |

| <i>Map Key</i> | <i>Number of Records</i> | <i>Direction/ Distance (m)</i> | <i>Elev/Diff (m)</i> | <i>Site</i> | <i>DB</i> |
|----------------------------------|--------------------------|-------------------------------------|--------------------------|-------------|-----------|
| Gen Region Code: | | 03 | | | |
| Gen Region Office Name: | | CENTRAL REGION | | | |
| NAICS Code: | | 611110 | | | |
| NAICS Desc: | | ELEMENTARY AND SECONDARY SCHOOLS | | | |
| Waste Code: | | 312 | | | |
| Waste Class: | | PATHOLOGICAL WASTES | | | |
| Waste Char: | | P | | | |
| Waste Charac Desc: | | PATHOLOGICAL | | | |
| Count Manifests: | | 1 | | | |
| Sum Received Qty: | | 48.5 | | | |
| Gen District: | | 305 | | | |
| Gen District Office Name: | | HALTON-PEEL DISTRICT OFFICE 305 | | | |
| Gen Region Code: | | 03 | | | |
| Gen Region Office Name: | | CENTRAL REGION | | | |
| NAICS Code: | | 621510 | | | |
| NAICS Desc: | | MEDICAL AND DIAGNOSTIC LABORATORIES | | | |
| Waste Code: | | 312 | | | |
| Waste Class: | | PATHOLOGICAL WASTES | | | |
| Waste Char: | | P | | | |
| Waste Charac Desc: | | PATHOLOGICAL | | | |
| Count Manifests: | | 3 | | | |
| Sum Received Qty: | | 1140.8 | | | |
| Gen District: | | 401 | | | |
| Gen District Office Name: | | KINGSTON DISTRICT OFFICE 401 | | | |
| Gen Region Code: | | 04 | | | |
| Gen Region Office Name: | | EASTERN REGION | | | |
| NAICS Code: | | 621510 | | | |
| NAICS Desc: | | MEDICAL AND DIAGNOSTIC LABORATORIES | | | |
| Waste Code: | | 312 | | | |
| Waste Class: | | PATHOLOGICAL WASTES | | | |
| Waste Char: | | P | | | |
| Waste Charac Desc: | | PATHOLOGICAL | | | |
| Count Manifests: | | 14 | | | |
| Sum Received Qty: | | 1533.6 | | | |
| Gen District: | | 402 | | | |
| Gen District Office Name: | | OTTAWA DISTRICT OFFICE 402 | | | |
| Gen Region Code: | | 04 | | | |
| Gen Region Office Name: | | EASTERN REGION | | | |
| NAICS Code: | | 621510 | | | |
| NAICS Desc: | | MEDICAL AND DIAGNOSTIC LABORATORIES | | | |
| Waste Code: | | 148 | | | |
| Waste Class: | | INORGANIC LABORATORY CHEMICALS | | | |
| Waste Char: | | L | | | |
| Waste Charac Desc: | | LIQUID INDUSTRIAL WASTE | | | |
| Count Manifests: | | 14 | | | |
| Sum Received Qty: | | 1046.0 | | | |
| Gen District: | | 501 | | | |
| Gen District Office Name: | | SUDBURY DISTRICT OFFICE 501 | | | |
| Gen Region Code: | | 06 | | | |
| Gen Region Office Name: | | NORTHERN REGION | | | |
| NAICS Code: | | 621510 | | | |
| NAICS Desc: | | MEDICAL AND DIAGNOSTIC LABORATORIES | | | |
| Waste Code: | | 263 | | | |
| Waste Class: | | ORGANIC LABORATORY CHEMICALS | | | |
| Waste Char: | | A | | | |
| Waste Charac Desc: | | ACUTELY HAZARDOUS WASTE CHEM. | | | |
| Count Manifests: | | 1 | | | |
| Sum Received Qty: | | 2.0 | | | |
| Gen District: | | 501 | | | |
| Gen District Office Name: | | SUDBURY DISTRICT OFFICE 501 | | | |
| Gen Region Code: | | 06 | | | |

| <i>Map Key</i> | <i>Number of Records</i> | <i>Direction/ Distance (m)</i> | <i>Elev/Diff (m)</i> | <i>Site</i> | <i>DB</i> |
|----------------------------------|--------------------------|---|--------------------------|-------------|-----------|
| Gen Region Office Name: | | NORTHERN REGION | | | |
| NAICS Code: | | 621510 | | | |
| NAICS Desc: | | MEDICAL AND DIAGNOSTIC LABORATORIES | | | |
| Waste Code: | | 263 | | | |
| Waste Class: | | ORGANIC LABORATORY CHEMICALS | | | |
| Waste Char: | | B | | | |
| Waste Charac Desc: | | HAZARDOUS WASTE CHEMICAL | | | |
| Count Manifests: | | 4 | | | |
| Sum Received Qty: | | 194.0 | | | |
| Gen District: | | 401 | | | |
| Gen District Office Name: | | KINGSTON DISTRICT OFFICE 401 | | | |
| Gen Region Code: | | 04 | | | |
| Gen Region Office Name: | | EASTERN REGION | | | |
| NAICS Code: | | 452110 | | | |
| NAICS Desc: | | DEPARTMENT STORES | | | |
| Waste Code: | | 146 | | | |
| Waste Class: | | OTHER SPECIFIED INORGANICS | | | |
| Waste Char: | | T | | | |
| Waste Charac Desc: | | LEACHATE TOXIC | | | |
| Count Manifests: | | 1 | | | |
| Sum Received Qty: | | 2.0 | | | |
| Gen District: | | 402 | | | |
| Gen District Office Name: | | OTTAWA DISTRICT OFFICE 402 | | | |
| Gen Region Code: | | 04 | | | |
| Gen Region Office Name: | | EASTERN REGION | | | |
| NAICS Code: | | 334512 | | | |
| NAICS Desc: | | MEASURING, MEDICAL AND CONTROLLING DEVICES MANUFACTURING | | | |
| Waste Code: | | 312 | | | |
| Waste Class: | | PATHOLOGICAL WASTES | | | |
| Waste Char: | | P | | | |
| Waste Charac Desc: | | PATHOLOGICAL | | | |
| Count Manifests: | | 6 | | | |
| Sum Received Qty: | | 1511.9 | | | |
| Gen District: | | 403 | | | |
| Gen District Office Name: | | CORNWALL AREA OFFICE 403 | | | |
| Gen Region Code: | | 04 | | | |
| Gen Region Office Name: | | EASTERN REGION | | | |
| NAICS Code: | | 311515 | | | |
| NAICS Desc: | | BUTTER, CHEESE, AND DRY AND CONDENSED DAIRY PRODUCT MANUFACTURING, BUTTER, CHEESE, AND DRY AND CONDENSED DAIRY PRODUCTS MANUFACTURING | | | |
| Waste Code: | | 148 | | | |
| Waste Class: | | INORGANIC LABORATORY CHEMICALS | | | |
| Waste Char: | | C | | | |
| Waste Charac Desc: | | CORROSIVE | | | |
| Count Manifests: | | 1 | | | |
| Sum Received Qty: | | 10.1 | | | |
| Gen District: | | 401 | | | |
| Gen District Office Name: | | KINGSTON DISTRICT OFFICE 401 | | | |
| Gen Region Code: | | 04 | | | |
| Gen Region Office Name: | | EASTERN REGION | | | |
| NAICS Code: | | 444130 | | | |
| NAICS Desc: | | HARDWARE STORES | | | |
| Waste Code: | | 331 | | | |
| Waste Class: | | WASTE COMPRESSED GASES | | | |
| Waste Char: | | I | | | |
| Waste Charac Desc: | | IGNITABLE | | | |
| Count Manifests: | | 1 | | | |
| Sum Received Qty: | | 21.0 | | | |
| Gen District: | | 402 | | | |
| Gen District Office Name: | | OTTAWA DISTRICT OFFICE 402 | | | |
| Gen Region Code: | | 04 | | | |

| <i>Map Key</i> | <i>Number of Records</i> | <i>Direction/ Distance (m)</i> | <i>Elev/Diff (m)</i> | <i>Site</i> | <i>DB</i> |
|----------------------------------|--------------------------|--|--------------------------|-------------|-----------|
| Gen Region Office Name: | | EASTERN REGION | | | |
| NAICS Code: | | 452999 | | | |
| NAICS Desc: | | ALL OTHER MISCELLANEOUS GENERAL MERCHANDISE STORES | | | |
| Waste Code: | | 261 | | | |
| Waste Class: | | PHARMACEUTICALS | | | |
| Waste Char: | | L | | | |
| Waste Charac Desc: | | LIQUID INDUSTRIAL WASTE | | | |
| Count Manifests: | | 9 | | | |
| Sum Received Qty: | | 574.0 | | | |
| Gen District: | | 805 | | | |
| Gen District Office Name: | | QUEBEC | | | |
| Gen Region Code: | | 04 | | | |
| Gen Region Office Name: | | EASTERN REGION | | | |
| NAICS Code: | | 452999 | | | |
| NAICS Desc: | | ALL OTHER MISCELLANEOUS GENERAL MERCHANDISE STORES | | | |
| Waste Code: | | 263 | | | |
| Waste Class: | | ORGANIC LABORATORY CHEMICALS | | | |
| Waste Char: | | A | | | |
| Waste Charac Desc: | | ACUTELY HAZARDOUS WASTE CHEM. | | | |
| Count Manifests: | | 2 | | | |
| Sum Received Qty: | | 55.0 | | | |
| Gen District: | | 402 | | | |
| Gen District Office Name: | | OTTAWA DISTRICT OFFICE 402 | | | |
| Gen Region Code: | | 04 | | | |
| Gen Region Office Name: | | EASTERN REGION | | | |
| NAICS Code: | | 453310 | | | |
| NAICS Desc: | | USED MERCHANDISE STORES | | | |
| Waste Code: | | 212 | | | |
| Waste Class: | | ALIPHATIC SOLVENTS | | | |
| Waste Char: | | L | | | |
| Waste Charac Desc: | | LIQUID INDUSTRIAL WASTE | | | |
| Count Manifests: | | 1 | | | |
| Sum Received Qty: | | 8.0 | | | |
| Gen District: | | 402 | | | |
| Gen District Office Name: | | OTTAWA DISTRICT OFFICE 402 | | | |
| Gen Region Code: | | 04 | | | |
| Gen Region Office Name: | | EASTERN REGION | | | |
| NAICS Code: | | 453310 | | | |
| NAICS Desc: | | USED MERCHANDISE STORES | | | |
| Waste Code: | | 261 | | | |
| Waste Class: | | PHARMACEUTICALS | | | |
| Waste Char: | | A | | | |
| Waste Charac Desc: | | ACUTELY HAZARDOUS WASTE CHEM. | | | |
| Count Manifests: | | 2 | | | |
| Sum Received Qty: | | 3.0 | | | |
| Gen District: | | 402 | | | |
| Gen District Office Name: | | OTTAWA DISTRICT OFFICE 402 | | | |
| Gen Region Code: | | 04 | | | |
| Gen Region Office Name: | | EASTERN REGION | | | |
| NAICS Code: | | 453310 | | | |
| NAICS Desc: | | USED MERCHANDISE STORES | | | |
| Waste Code: | | 263 | | | |
| Waste Class: | | ORGANIC LABORATORY CHEMICALS | | | |
| Waste Char: | | A | | | |
| Waste Charac Desc: | | ACUTELY HAZARDOUS WASTE CHEM. | | | |
| Count Manifests: | | 4 | | | |
| Sum Received Qty: | | 263.0 | | | |
| Gen District: | | 401 | | | |
| Gen District Office Name: | | KINGSTON DISTRICT OFFICE 401 | | | |
| Gen Region Code: | | 04 | | | |
| Gen Region Office Name: | | EASTERN REGION | | | |

| <i>Map Key</i> | <i>Number of Records</i> | <i>Direction/ Distance (m)</i> | <i>Elev/Diff (m)</i> | <i>Site</i> | <i>DB</i> |
|----------------------------------|--------------------------|---|----------------------|-------------|-----------|
| NAICS Code: | | 541710 | | | |
| NAICS Desc: | | RESEARCH AND DEVELOPMENT IN THE PHYSICAL, ENGINEERING AND LIFE SCIENCES | | | |
| Waste Code: | | 312 | | | |
| Waste Class: | | PATHOLOGICAL WASTES | | | |
| Waste Char: | | P | | | |
| Waste Charac Desc: | | PATHOLOGICAL | | | |
| Count Manifests: | | 1 | | | |
| Sum Received Qty: | | 3.2 | | | |
| Gen District: | | 401 | | | |
| Gen District Office Name: | | KINGSTON DISTRICT OFFICE 401 | | | |
| Gen Region Code: | | 04 | | | |
| Gen Region Office Name: | | EASTERN REGION | | | |
| NAICS Code: | | 621990 | | | |
| NAICS Desc: | | ALL OTHER AMBULATORY HEALTH CARE SERVICES | | | |
| Waste Code: | | 261 | | | |
| Waste Class: | | PHARMACEUTICALS | | | |
| Waste Char: | | A | | | |
| Waste Charac Desc: | | ACUTELY HAZARDOUS WASTE CHEM. | | | |
| Count Manifests: | | 5 | | | |
| Sum Received Qty: | | 168.8 | | | |
| Gen District: | | 403 | | | |
| Gen District Office Name: | | CORNWALL AREA OFFICE 403 | | | |
| Gen Region Code: | | 04 | | | |
| Gen Region Office Name: | | EASTERN REGION | | | |
| NAICS Code: | | 621990 | | | |
| NAICS Desc: | | ALL OTHER AMBULATORY HEALTH CARE SERVICES | | | |
| Waste Code: | | 261 | | | |
| Waste Class: | | PHARMACEUTICALS | | | |
| Waste Char: | | B | | | |
| Waste Charac Desc: | | HAZARDOUS WASTE CHEMICAL | | | |
| Count Manifests: | | 26 | | | |
| Sum Received Qty: | | 394.68 | | | |
| Gen District: | | 403 | | | |
| Gen District Office Name: | | CORNWALL AREA OFFICE 403 | | | |
| Gen Region Code: | | 04 | | | |
| Gen Region Office Name: | | EASTERN REGION | | | |
| NAICS Code: | | 621990 | | | |
| NAICS Desc: | | ALL OTHER AMBULATORY HEALTH CARE SERVICES | | | |
| Waste Code: | | 312 | | | |
| Waste Class: | | PATHOLOGICAL WASTES | | | |
| Waste Char: | | P | | | |
| Waste Charac Desc: | | PATHOLOGICAL | | | |
| Count Manifests: | | 142 | | | |
| Sum Received Qty: | | 18902.96 | | | |
| Gen District: | | 401 | | | |
| Gen District Office Name: | | KINGSTON DISTRICT OFFICE 401 | | | |
| Gen Region Code: | | 04 | | | |
| Gen Region Office Name: | | EASTERN REGION | | | |
| NAICS Code: | | 812320 | | | |
| NAICS Desc: | | DRY CLEANING AND LAUNDRY SERVICES (EXCEPT COIN-OPERATED) | | | |
| Waste Code: | | 312 | | | |
| Waste Class: | | PATHOLOGICAL WASTES | | | |
| Waste Char: | | P | | | |
| Waste Charac Desc: | | PATHOLOGICAL | | | |
| Count Manifests: | | 2 | | | |
| Sum Received Qty: | | 40.1 | | | |
| Gen District: | | 101 | | | |
| Gen District Office Name: | | LONDON DISTRICT OFFICE 101 | | | |
| Gen Region Code: | | 01 | | | |
| Gen Region Office Name: | | SOUTHWESTERN REGION | | | |
| NAICS Code: | | 446110 | | | |

| <i>Map Key</i> | <i>Number of Records</i> | <i>Direction/ Distance (m)</i> | <i>Elev/Diff (m)</i> | <i>Site</i> | <i>DB</i> |
|----------------------------------|--------------------------|------------------------------------|--------------------------|-------------|-----------|
| NAICS Desc: | | | | | |
| Waste Code: | | 312 | | | |
| Waste Class: | | PATHOLOGICAL WASTES | | | |
| Waste Char: | | P | | | |
| Waste Charac Desc: | | PATHOLOGICAL | | | |
| Count Manifests: | | 4 | | | |
| Sum Received Qty: | | 33.02 | | | |
| Gen District: | | 403 | | | |
| Gen District Office Name: | | CORNWALL AREA OFFICE 403 | | | |
| Gen Region Code: | | 04 | | | |
| Gen Region Office Name: | | EASTERN REGION | | | |
| NAICS Code: | | 446110 | | | |
| NAICS Desc: | | | | | |
| Waste Code: | | 261 | | | |
| Waste Class: | | PHARMACEUTICALS | | | |
| Waste Char: | | A | | | |
| Waste Charac Desc: | | ACUTELY HAZARDOUS WASTE CHEM. | | | |
| Count Manifests: | | 44 | | | |
| Sum Received Qty: | | 823.06 | | | |
| Gen District: | | 401 | | | |
| Gen District Office Name: | | KINGSTON DISTRICT OFFICE 401 | | | |
| Gen Region Code: | | 04 | | | |
| Gen Region Office Name: | | EASTERN REGION | | | |
| NAICS Code: | | 911240 | | | |
| NAICS Desc: | | | | | |
| Waste Code: | | 312 | | | |
| Waste Class: | | PATHOLOGICAL WASTES | | | |
| Waste Char: | | P | | | |
| Waste Charac Desc: | | PATHOLOGICAL | | | |
| Count Manifests: | | 1 | | | |
| Sum Received Qty: | | 157.2 | | | |
| Gen District: | | 402 | | | |
| Gen District Office Name: | | OTTAWA DISTRICT OFFICE 402 | | | |
| Gen Region Code: | | 04 | | | |
| Gen Region Office Name: | | EASTERN REGION | | | |
| NAICS Code: | | 911240 | | | |
| NAICS Desc: | | | | | |
| Waste Code: | | 312 | | | |
| Waste Class: | | PATHOLOGICAL WASTES | | | |
| Waste Char: | | P | | | |
| Waste Charac Desc: | | PATHOLOGICAL | | | |
| Count Manifests: | | 1 | | | |
| Sum Received Qty: | | 13.4 | | | |
| Gen District: | | 301 | | | |
| Gen District Office Name: | | TORONTO DISTRICT OFFICE 301 | | | |
| Gen Region Code: | | 03 | | | |
| Gen Region Office Name: | | CENTRAL REGION | | | |
| NAICS Code: | | 621912 | | | |
| NAICS Desc: | | | | | |
| Waste Code: | | 312 | | | |
| Waste Class: | | PATHOLOGICAL WASTES | | | |
| Waste Char: | | P | | | |
| Waste Charac Desc: | | PATHOLOGICAL | | | |
| Count Manifests: | | 1 | | | |
| Sum Received Qty: | | 3.0 | | | |
| Gen District: | | 402 | | | |
| Gen District Office Name: | | OTTAWA DISTRICT OFFICE 402 | | | |
| Gen Region Code: | | 04 | | | |
| Gen Region Office Name: | | EASTERN REGION | | | |
| NAICS Code: | | 621912 | | | |
| NAICS Desc: | | | | | |

| <i>Map Key</i> | <i>Number of Records</i> | <i>Direction/ Distance (m)</i> | <i>Elev/Diff (m)</i> | <i>Site</i> | <i>DB</i> |
|----------------------------------|--------------------------|---|--------------------------|-------------|-----------|
| Waste Code: | | 261 | | | |
| Waste Class: | | PHARMACEUTICALS | | | |
| Waste Char: | | A | | | |
| Waste Charac Desc: | | ACUTELY HAZARDOUS WASTE CHEM. | | | |
| Count Manifests: | | 9 | | | |
| Sum Received Qty: | | 106.7 | | | |
| Gen District: | | 805 | | | |
| Gen District Office Name: | | QUEBEC | | | |
| Gen Region Code: | | 04 | | | |
| Gen Region Office Name: | | EASTERN REGION | | | |
| NAICS Code: | | 453999 | | | |
| NAICS Desc: | | ALL OTHER MISCELLANEOUS STORE RETAILERS (EXCEPT BEER AND WINE-MAKING SUPPLIES STORES) | | | |
| Waste Code: | | 263 | | | |
| Waste Class: | | ORGANIC LABORATORY CHEMICALS | | | |
| Waste Char: | | L | | | |
| Waste Charac Desc: | | LIQUID INDUSTRIAL WASTE | | | |
| Count Manifests: | | 1 | | | |
| Sum Received Qty: | | 25.0 | | | |
| Gen District: | | 403 | | | |
| Gen District Office Name: | | CORNWALL AREA OFFICE 403 | | | |
| Gen Region Code: | | 04 | | | |
| Gen Region Office Name: | | EASTERN REGION | | | |
| NAICS Code: | | 562110 | | | |
| NAICS Desc: | | WASTE COLLECTION | | | |
| Waste Code: | | 261 | | | |
| Waste Class: | | PHARMACEUTICALS | | | |
| Waste Char: | | A | | | |
| Waste Charac Desc: | | ACUTELY HAZARDOUS WASTE CHEM. | | | |
| Count Manifests: | | 3 | | | |
| Sum Received Qty: | | 226.1 | | | |
| Gen District: | | 302 | | | |
| Gen District Office Name: | | BARRIE DISTRICT OFFICE 302 | | | |
| Gen Region Code: | | 01 | | | |
| Gen Region Office Name: | | SOUTHWESTERN REGION | | | |
| NAICS Code: | | 622111 | | | |
| NAICS Desc: | | GENERAL (EXCEPT PAEDIATRIC) HOSPITALS | | | |
| Waste Code: | | 312 | | | |
| Waste Class: | | PATHOLOGICAL WASTES | | | |
| Waste Char: | | P | | | |
| Waste Charac Desc: | | PATHOLOGICAL | | | |
| Count Manifests: | | 1 | | | |
| Sum Received Qty: | | 239.0 | | | |
| Gen District: | | 301 | | | |
| Gen District Office Name: | | TORONTO DISTRICT OFFICE 301 | | | |
| Gen Region Code: | | 03 | | | |
| Gen Region Office Name: | | CENTRAL REGION | | | |
| NAICS Code: | | 622111 | | | |
| NAICS Desc: | | GENERAL (EXCEPT PAEDIATRIC) HOSPITALS | | | |
| Waste Code: | | 312 | | | |
| Waste Class: | | PATHOLOGICAL WASTES | | | |
| Waste Char: | | P | | | |
| Waste Charac Desc: | | PATHOLOGICAL | | | |
| Count Manifests: | | 12 | | | |
| Sum Received Qty: | | 4440.7 | | | |
| Gen District: | | 402 | | | |
| Gen District Office Name: | | OTTAWA DISTRICT OFFICE 402 | | | |
| Gen Region Code: | | 04 | | | |
| Gen Region Office Name: | | EASTERN REGION | | | |
| NAICS Code: | | 811111 | | | |
| NAICS Desc: | | GENERAL AUTOMOTIVE REPAIR | | | |
| Waste Code: | | 145 | | | |

| <i>Map Key</i> | <i>Number of Records</i> | <i>Direction/ Distance (m)</i> | <i>Elev/Diff (m)</i> | <i>Site</i> | <i>DB</i> |
|----------------------------------|--------------------------|---------------------------------------|----------------------|-------------|-----------|
| Waste Class: | | PAINT/PIGMENT/COATING RESIDUES | | | |
| Waste Char: | | I | | | |
| Waste Charac Desc: | | IGNITABLE | | | |
| Count Manifests: | | 1 | | | |
| Sum Received Qty: | | 14.0 | | | |
| Gen District: | | 401 | | | |
| Gen District Office Name: | | KINGSTON DISTRICT OFFICE 401 | | | |
| Gen Region Code: | | 04 | | | |
| Gen Region Office Name: | | EASTERN REGION | | | |
| NAICS Code: | | 452991 | | | |
| NAICS Desc: | | HOME AND AUTO SUPPLIES STORES | | | |
| Waste Code: | | 145 | | | |
| Waste Class: | | PAINT/PIGMENT/COATING RESIDUES | | | |
| Waste Char: | | I | | | |
| Waste Charac Desc: | | IGNITABLE | | | |
| Count Manifests: | | 1 | | | |
| Sum Received Qty: | | 53.0 | | | |
| Gen District: | | 402 | | | |
| Gen District Office Name: | | OTTAWA DISTRICT OFFICE 402 | | | |
| Gen Region Code: | | 04 | | | |
| Gen Region Office Name: | | EASTERN REGION | | | |
| NAICS Code: | | 622111 | | | |
| NAICS Desc: | | GENERAL (EXCEPT PAEDIATRIC) HOSPITALS | | | |
| Waste Code: | | 261 | | | |
| Waste Class: | | PHARMACEUTICALS | | | |
| Waste Char: | | B | | | |
| Waste Charac Desc: | | HAZARDOUS WASTE CHEMICAL | | | |
| Count Manifests: | | 1019 | | | |
| Sum Received Qty: | | 111283.27 | | | |
| Gen District: | | 805 | | | |
| Gen District Office Name: | | QUEBEC | | | |
| Gen Region Code: | | 04 | | | |
| Gen Region Office Name: | | EASTERN REGION | | | |
| NAICS Code: | | 622111 | | | |
| NAICS Desc: | | GENERAL (EXCEPT PAEDIATRIC) HOSPITALS | | | |
| Waste Code: | | 212 | | | |
| Waste Class: | | ALIPHATIC SOLVENTS | | | |
| Waste Char: | | I | | | |
| Waste Charac Desc: | | IGNITABLE | | | |
| Count Manifests: | | 1 | | | |
| Sum Received Qty: | | 4.0 | | | |
| Gen District: | | 502 | | | |
| Gen District Office Name: | | TIMMINS DISTRICT OFFICE 502 | | | |
| Gen Region Code: | | 06 | | | |
| Gen Region Office Name: | | NORTHERN REGION | | | |
| NAICS Code: | | 622111 | | | |
| NAICS Desc: | | GENERAL (EXCEPT PAEDIATRIC) HOSPITALS | | | |
| Waste Code: | | 212 | | | |
| Waste Class: | | ALIPHATIC SOLVENTS | | | |
| Waste Char: | | I | | | |
| Waste Charac Desc: | | IGNITABLE | | | |
| Count Manifests: | | 1 | | | |
| Sum Received Qty: | | 3.0 | | | |
| Gen District: | | 202 | | | |
| Gen District Office Name: | | GUELPH DISTRICT OFFICE 202 | | | |
| Gen Region Code: | | 02 | | | |
| Gen Region Office Name: | | WEST-CENTRAL REGION | | | |
| NAICS Code: | | 541940 | | | |
| NAICS Desc: | | VETERINARY SERVICES | | | |
| Waste Code: | | 261 | | | |
| Waste Class: | | PHARMACEUTICALS | | | |

| <i>Map Key</i> | <i>Number of Records</i> | <i>Direction/ Distance (m)</i> | <i>Elev/Diff (m)</i> | <i>Site</i> | <i>DB</i> |
|----------------------------------|--------------------------|---|----------------------|-------------|-----------|
| Waste Char: | | A | | | |
| Waste Charac Desc: | | ACUTELY HAZARDOUS WASTE CHEM. | | | |
| Count Manifests: | | 1 | | | |
| Sum Received Qty: | | 2.5 | | | |
| Gen District: | | 403 | | | |
| Gen District Office Name: | | CORNWALL AREA OFFICE 403 | | | |
| Gen Region Code: | | 04 | | | |
| Gen Region Office Name: | | EASTERN REGION | | | |
| NAICS Code: | | 541940 | | | |
| NAICS Desc: | | VETERINARY SERVICES | | | |
| Waste Code: | | 261 | | | |
| Waste Class: | | PHARMACEUTICALS | | | |
| Waste Char: | | A | | | |
| Waste Charac Desc: | | ACUTELY HAZARDOUS WASTE CHEM. | | | |
| Count Manifests: | | 10 | | | |
| Sum Received Qty: | | 100.94 | | | |
| Gen District: | | 301 | | | |
| Gen District Office Name: | | TORONTO DISTRICT OFFICE 301 | | | |
| Gen Region Code: | | 03 | | | |
| Gen Region Office Name: | | CENTRAL REGION | | | |
| NAICS Code: | | 621110 | | | |
| NAICS Desc: | | OFFICES OF PHYSICIANS | | | |
| Waste Code: | | 312 | | | |
| Waste Class: | | PATHOLOGICAL WASTES | | | |
| Waste Char: | | P | | | |
| Waste Charac Desc: | | PATHOLOGICAL | | | |
| Count Manifests: | | 3 | | | |
| Sum Received Qty: | | 323.2 | | | |
| Gen District: | | 402 | | | |
| Gen District Office Name: | | OTTAWA DISTRICT OFFICE 402 | | | |
| Gen Region Code: | | 04 | | | |
| Gen Region Office Name: | | EASTERN REGION | | | |
| NAICS Code: | | 621110 | | | |
| NAICS Desc: | | OFFICES OF PHYSICIANS | | | |
| Waste Code: | | 261 | | | |
| Waste Class: | | PHARMACEUTICALS | | | |
| Waste Char: | | L | | | |
| Waste Charac Desc: | | LIQUID INDUSTRIAL WASTE | | | |
| Count Manifests: | | 1 | | | |
| Sum Received Qty: | | 10.3 | | | |
| Gen District: | | 402 | | | |
| Gen District Office Name: | | OTTAWA DISTRICT OFFICE 402 | | | |
| Gen Region Code: | | 04 | | | |
| Gen Region Office Name: | | EASTERN REGION | | | |
| NAICS Code: | | 911110 | | | |
| NAICS Desc: | | | | | |
| Waste Code: | | 261 | | | |
| Waste Class: | | PHARMACEUTICALS | | | |
| Waste Char: | | L | | | |
| Waste Charac Desc: | | LIQUID INDUSTRIAL WASTE | | | |
| Count Manifests: | | 1 | | | |
| Sum Received Qty: | | 1321.0 | | | |
| Gen District: | | 401 | | | |
| Gen District Office Name: | | KINGSTON DISTRICT OFFICE 401 | | | |
| Gen Region Code: | | 04 | | | |
| Gen Region Office Name: | | EASTERN REGION | | | |
| NAICS Code: | | 335920 | | | |
| NAICS Desc: | | COMMUNICATION AND ENERGY WIRE AND CABLE MANUFACTURING | | | |
| Waste Code: | | 312 | | | |
| Waste Class: | | PATHOLOGICAL WASTES | | | |
| Waste Char: | | P | | | |

| <i>Map Key</i> | <i>Number of Records</i> | <i>Direction/ Distance (m)</i> | <i>Elev/Diff (m)</i> | <i>Site</i> | <i>DB</i> |
|----------------------------------|--|--------------------------------|----------------------|-------------|-----------|
| Waste Charac Desc: | | PATHOLOGICAL | | | |
| Count Manifests: | 2 | | | | |
| Sum Received Qty: | 2.1 | | | | |
| Gen District: | 301 | | | | |
| Gen District Office Name: | TORONTO DISTRICT OFFICE 301 | | | | |
| Gen Region Code: | 03 | | | | |
| Gen Region Office Name: | CENTRAL REGION | | | | |
| NAICS Code: | 622210 | | | | |
| NAICS Desc: | PSYCHIATRIC AND SUBSTANCE ABUSE HOSPITALS | | | | |
| Waste Code: | 312 | | | | |
| Waste Class: | PATHOLOGICAL WASTES | | | | |
| Waste Char: | P | | | | |
| Waste Charac Desc: | PATHOLOGICAL | | | | |
| Count Manifests: | 1 | | | | |
| Sum Received Qty: | 5.7 | | | | |
| Gen District: | 305 | | | | |
| Gen District Office Name: | HALTON-PEEL DISTRICT OFFICE 305 | | | | |
| Gen Region Code: | 03 | | | | |
| Gen Region Office Name: | CENTRAL REGION | | | | |
| NAICS Code: | 912120 | | | | |
| NAICS Desc: | | | | | |
| Waste Code: | 312 | | | | |
| Waste Class: | PATHOLOGICAL WASTES | | | | |
| Waste Char: | P | | | | |
| Waste Charac Desc: | PATHOLOGICAL | | | | |
| Count Manifests: | 1 | | | | |
| Sum Received Qty: | 177.8 | | | | |
| Gen District: | 403 | | | | |
| Gen District Office Name: | CORNWALL AREA OFFICE 403 | | | | |
| Gen Region Code: | 04 | | | | |
| Gen Region Office Name: | EASTERN REGION | | | | |
| NAICS Code: | 621620 | | | | |
| NAICS Desc: | | | | | |
| Waste Code: | 264 | | | | |
| Waste Class: | PHOTOPROCESSING WASTES | | | | |
| Waste Char: | T | | | | |
| Waste Charac Desc: | LEACHATE TOXIC | | | | |
| Count Manifests: | 1 | | | | |
| Sum Received Qty: | 38.3 | | | | |
| Gen District: | 403 | | | | |
| Gen District Office Name: | CORNWALL AREA OFFICE 403 | | | | |
| Gen Region Code: | 04 | | | | |
| Gen Region Office Name: | EASTERN REGION | | | | |
| NAICS Code: | 621620 | | | | |
| NAICS Desc: | | | | | |
| Waste Code: | 312 | | | | |
| Waste Class: | PATHOLOGICAL WASTES | | | | |
| Waste Char: | P | | | | |
| Waste Charac Desc: | PATHOLOGICAL | | | | |
| Count Manifests: | 2 | | | | |
| Sum Received Qty: | 15.88 | | | | |
| Gen District: | 402 | | | | |
| Gen District Office Name: | OTTAWA DISTRICT OFFICE 402 | | | | |
| Gen Region Code: | 04 | | | | |
| Gen Region Office Name: | EASTERN REGION | | | | |
| NAICS Code: | 325999 | | | | |
| NAICS Desc: | ALL OTHER MISCELLANEOUS CHEMICAL PRODUCT MANUFACTURING | | | | |
| Waste Code: | 312 | | | | |
| Waste Class: | PATHOLOGICAL WASTES | | | | |
| Waste Char: | P | | | | |
| Waste Charac Desc: | PATHOLOGICAL | | | | |

| <i>Map Key</i> | <i>Number of Records</i> | <i>Direction/ Distance (m)</i> | <i>Elev/Diff (m)</i> | <i>Site</i> | <i>DB</i> |
|----------------------------------|--|--------------------------------|----------------------|-------------|-----------|
| Count Manifests: | 2 | | | | |
| Sum Received Qty: | 13.9 | | | | |
| Gen District: | 304 | | | | |
| Gen District Office Name: | PETERBOROUGH DISTRICT OFFICE 304 | | | | |
| Gen Region Code: | 04 | | | | |
| Gen Region Office Name: | EASTERN REGION | | | | |
| NAICS Code: | 445110 | | | | |
| NAICS Desc: | SUPERMARKETS AND OTHER GROCERY (EXCEPT CONVENIENCE) STORES | | | | |
| Waste Code: | 148 | | | | |
| Waste Class: | INORGANIC LABORATORY CHEMICALS | | | | |
| Waste Char: | A | | | | |
| Waste Charac Desc: | ACUTELY HAZARDOUS WASTE CHEM. | | | | |
| Count Manifests: | 9 | | | | |
| Sum Received Qty: | 54.0 | | | | |
| Gen District: | 401 | | | | |
| Gen District Office Name: | KINGSTON DISTRICT OFFICE 401 | | | | |
| Gen Region Code: | 04 | | | | |
| Gen Region Office Name: | EASTERN REGION | | | | |
| NAICS Code: | 445110 | | | | |
| NAICS Desc: | SUPERMARKETS AND OTHER GROCERY (EXCEPT CONVENIENCE) STORES | | | | |
| Waste Code: | 145 | | | | |
| Waste Class: | PAINT/PIGMENT/COATING RESIDUES | | | | |
| Waste Char: | L | | | | |
| Waste Charac Desc: | LIQUID INDUSTRIAL WASTE | | | | |
| Count Manifests: | 1 | | | | |
| Sum Received Qty: | 234.0 | | | | |
| Gen District: | 402 | | | | |
| Gen District Office Name: | OTTAWA DISTRICT OFFICE 402 | | | | |
| Gen Region Code: | 04 | | | | |
| Gen Region Office Name: | EASTERN REGION | | | | |
| NAICS Code: | 445110 | | | | |
| NAICS Desc: | SUPERMARKETS AND OTHER GROCERY (EXCEPT CONVENIENCE) STORES | | | | |
| Waste Code: | 212 | | | | |
| Waste Class: | ALIPHATIC SOLVENTS | | | | |
| Waste Char: | I | | | | |
| Waste Charac Desc: | IGNITABLE | | | | |
| Count Manifests: | 33 | | | | |
| Sum Received Qty: | 252.0 | | | | |
| Gen District: | 402 | | | | |
| Gen District Office Name: | OTTAWA DISTRICT OFFICE 402 | | | | |
| Gen Region Code: | 04 | | | | |
| Gen Region Office Name: | EASTERN REGION | | | | |
| NAICS Code: | 445110 | | | | |
| NAICS Desc: | SUPERMARKETS AND OTHER GROCERY (EXCEPT CONVENIENCE) STORES | | | | |
| Waste Code: | 269 | | | | |
| Waste Class: | NON-HALOGENATED PESTICIDES | | | | |
| Waste Char: | T | | | | |
| Waste Charac Desc: | LEACHATE TOXIC | | | | |
| Count Manifests: | 1 | | | | |
| Sum Received Qty: | 2.0 | | | | |
| Gen District: | 805 | | | | |
| Gen District Office Name: | QUEBEC | | | | |
| Gen Region Code: | 04 | | | | |
| Gen Region Office Name: | EASTERN REGION | | | | |
| NAICS Code: | 445110 | | | | |
| NAICS Desc: | SUPERMARKETS AND OTHER GROCERY (EXCEPT CONVENIENCE) STORES | | | | |
| Waste Code: | 331 | | | | |
| Waste Class: | WASTE COMPRESSED GASES | | | | |
| Waste Char: | I | | | | |
| Waste Charac Desc: | IGNITABLE | | | | |
| Count Manifests: | 19 | | | | |

| Map Key | Number of Records | Direction/ Distance (m) | Elev/Diff (m) | Site | DB |
|----------------------------------|--------------------------|--|--------------------------|-------------|-----------|
| Sum Received Qty: | | 92.0 | | | |
| Gen District: | | 501 | | | |
| Gen District Office Name: | | SUDBURY DISTRICT OFFICE 501 | | | |
| Gen Region Code: | | 06 | | | |
| Gen Region Office Name: | | NORTHERN REGION | | | |
| NAICS Code: | | 445110 | | | |
| NAICS Desc: | | SUPERMARKETS AND OTHER GROCERY (EXCEPT CONVENIENCE) STORES | | | |
| Waste Code: | | 146 | | | |
| Waste Class: | | OTHER SPECIFIED INORGANICS | | | |
| Waste Char: | | T | | | |
| Waste Charac Desc: | | LEACHATE TOXIC | | | |
| Count Manifests: | | 5 | | | |
| Sum Received Qty: | | 24.0 | | | |
| Gen District: | | 501 | | | |
| Gen District Office Name: | | SUDBURY DISTRICT OFFICE 501 | | | |
| Gen Region Code: | | 06 | | | |
| Gen Region Office Name: | | NORTHERN REGION | | | |
| NAICS Code: | | 445110 | | | |
| NAICS Desc: | | SUPERMARKETS AND OTHER GROCERY (EXCEPT CONVENIENCE) STORES | | | |
| Waste Code: | | 148 | | | |
| Waste Class: | | INORGANIC LABORATORY CHEMICALS | | | |
| Waste Char: | | A | | | |
| Waste Charac Desc: | | ACUTELY HAZARDOUS WASTE CHEM. | | | |
| Count Manifests: | | 15 | | | |
| Sum Received Qty: | | 103.0 | | | |
| Gen District: | | 501 | | | |
| Gen District Office Name: | | SUDBURY DISTRICT OFFICE 501 | | | |
| Gen Region Code: | | 06 | | | |
| Gen Region Office Name: | | NORTHERN REGION | | | |
| NAICS Code: | | 445110 | | | |
| NAICS Desc: | | SUPERMARKETS AND OTHER GROCERY (EXCEPT CONVENIENCE) STORES | | | |
| Waste Code: | | 263 | | | |
| Waste Class: | | ORGANIC LABORATORY CHEMICALS | | | |
| Waste Char: | | A | | | |
| Waste Charac Desc: | | ACUTELY HAZARDOUS WASTE CHEM. | | | |
| Count Manifests: | | 5 | | | |
| Sum Received Qty: | | 24.0 | | | |
| Gen District: | | 305 | | | |
| Gen District Office Name: | | HALTON-PEEL DISTRICT OFFICE 305 | | | |
| Gen Region Code: | | 03 | | | |
| Gen Region Office Name: | | CENTRAL REGION | | | |
| NAICS Code: | | 541380 | | | |
| NAICS Desc: | | TESTING LABORATORIES | | | |
| Waste Code: | | 312 | | | |
| Waste Class: | | PATHOLOGICAL WASTES | | | |
| Waste Char: | | P | | | |
| Waste Charac Desc: | | PATHOLOGICAL | | | |
| Count Manifests: | | 1 | | | |
| Sum Received Qty: | | 42.2 | | | |
| Gen District: | | 301 | | | |
| Gen District Office Name: | | TORONTO DISTRICT OFFICE 301 | | | |
| Gen Region Code: | | 03 | | | |
| Gen Region Office Name: | | CENTRAL REGION | | | |
| NAICS Code: | | 611310 | | | |
| NAICS Desc: | | UNIVERSITIES | | | |
| Waste Code: | | 312 | | | |
| Waste Class: | | PATHOLOGICAL WASTES | | | |
| Waste Char: | | P | | | |
| Waste Charac Desc: | | PATHOLOGICAL | | | |
| Count Manifests: | | 2 | | | |
| Sum Received Qty: | | 347.3 | | | |

| <i>Map Key</i> | <i>Number of Records</i> | <i>Direction/ Distance (m)</i> | <i>Elev/Diff (m)</i> | <i>Site</i> | <i>DB</i> |
|----------------------------------|--------------------------|---|--------------------------|-------------|-----------|
| Gen District: | | 306 | | | |
| Gen District Office Name: | | YORK DURHAM DISTRICT OFFICE 306 | | | |
| Gen Region Code: | | 03 | | | |
| Gen Region Office Name: | | CENTRAL REGION | | | |
| NAICS Code: | | 621210 | | | |
| NAICS Desc: | | OFFICES OF DENTISTS | | | |
| Waste Code: | | 264 | | | |
| Waste Class: | | PHOTOPROCESSING WASTES | | | |
| Waste Char: | | T | | | |
| Waste Charac Desc: | | LEACHATE TOXIC | | | |
| Count Manifests: | | 1 | | | |
| Sum Received Qty: | | 18.6 | | | |
| Gen District: | | 202 | | | |
| Gen District Office Name: | | GUELPH DISTRICT OFFICE 202 | | | |
| Gen Region Code: | | 02 | | | |
| Gen Region Office Name: | | WEST-CENTRAL REGION | | | |
| NAICS Code: | | 621390 | | | |
| NAICS Desc: | | OFFICES OF ALL OTHER HEALTH PRACTITIONERS | | | |
| Waste Code: | | 312 | | | |
| Waste Class: | | PATHOLOGICAL WASTES | | | |
| Waste Char: | | P | | | |
| Waste Charac Desc: | | PATHOLOGICAL | | | |
| Count Manifests: | | 1 | | | |
| Sum Received Qty: | | 28.5 | | | |
| Gen District: | | 102 | | | |
| Gen District Office Name: | | SARNIA/WINDSOR AREA OFFICE 102 | | | |
| Gen Region Code: | | 01 | | | |
| Gen Region Office Name: | | SOUTHWESTERN REGION | | | |
| NAICS Code: | | 621420 | | | |
| NAICS Desc: | | OUT-PATIENT MENTAL HEALTH AND SUBSTANCE ABUSE CENTRES | | | |
| Waste Code: | | 261 | | | |
| Waste Class: | | PHARMACEUTICALS | | | |
| Waste Char: | | A | | | |
| Waste Charac Desc: | | ACUTELY HAZARDOUS WASTE CHEM. | | | |
| Count Manifests: | | 7 | | | |
| Sum Received Qty: | | 610.9 | | | |
| Gen District: | | 401 | | | |
| Gen District Office Name: | | KINGSTON DISTRICT OFFICE 401 | | | |
| Gen Region Code: | | 04 | | | |
| Gen Region Office Name: | | EASTERN REGION | | | |
| NAICS Code: | | 418990 | | | |
| NAICS Desc: | | ALL OTHER WHOLESALER-DISTRIBUTORS | | | |
| Waste Code: | | 263 | | | |
| Waste Class: | | ORGANIC LABORATORY CHEMICALS | | | |
| Waste Char: | | L | | | |
| Waste Charac Desc: | | LIQUID INDUSTRIAL WASTE | | | |
| Count Manifests: | | 1 | | | |
| Sum Received Qty: | | 2.0 | | | |
| Gen District: | | 401 | | | |
| Gen District Office Name: | | KINGSTON DISTRICT OFFICE 401 | | | |
| Gen Region Code: | | 04 | | | |
| Gen Region Office Name: | | EASTERN REGION | | | |
| NAICS Code: | | 418990 | | | |
| NAICS Desc: | | ALL OTHER WHOLESALER-DISTRIBUTORS | | | |
| Waste Code: | | 331 | | | |
| Waste Class: | | WASTE COMPRESSED GASES | | | |
| Waste Char: | | I | | | |
| Waste Charac Desc: | | IGNITABLE | | | |
| Count Manifests: | | 1 | | | |
| Sum Received Qty: | | 8.0 | | | |

| <i>Map Key</i> | <i>Number of Records</i> | <i>Direction/ Distance (m)</i> | <i>Elev/Diff (m)</i> | <i>Site</i> | <i>DB</i> |
|----------------------------------|--------------------------|--|--------------------------|-------------|-----------|
| Gen District: | | 402 | | | |
| Gen District Office Name: | | OTTAWA DISTRICT OFFICE 402 | | | |
| Gen Region Code: | | 04 | | | |
| Gen Region Office Name: | | EASTERN REGION | | | |
| NAICS Code: | | 452999 | | | |
| NAICS Desc: | | ALL OTHER MISCELLANEOUS GENERAL MERCHANDISE STORES | | | |
| Waste Code: | | 145 | | | |
| Waste Class: | | PAINT/PIGMENT/COATING RESIDUES | | | |
| Waste Char: | | 1 | | | |
| Waste Charac Desc: | | IGNITABLE | | | |
| Count Manifests: | | 1 | | | |
| Sum Received Qty: | | 20.0 | | | |
| Gen District: | | 402 | | | |
| Gen District Office Name: | | OTTAWA DISTRICT OFFICE 402 | | | |
| Gen Region Code: | | 04 | | | |
| Gen Region Office Name: | | EASTERN REGION | | | |
| NAICS Code: | | 452999 | | | |
| NAICS Desc: | | ALL OTHER MISCELLANEOUS GENERAL MERCHANDISE STORES | | | |
| Waste Code: | | 331 | | | |
| Waste Class: | | WASTE COMPRESSED GASES | | | |
| Waste Char: | | L | | | |
| Waste Charac Desc: | | LIQUID INDUSTRIAL WASTE | | | |
| Count Manifests: | | 12 | | | |
| Sum Received Qty: | | 59.0 | | | |
| Gen District: | | 805 | | | |
| Gen District Office Name: | | QUEBEC | | | |
| Gen Region Code: | | 04 | | | |
| Gen Region Office Name: | | EASTERN REGION | | | |
| NAICS Code: | | 452999 | | | |
| NAICS Desc: | | ALL OTHER MISCELLANEOUS GENERAL MERCHANDISE STORES | | | |
| Waste Code: | | 122 | | | |
| Waste Class: | | ALKALINE WASTES - OTHER METALS | | | |
| Waste Char: | | C | | | |
| Waste Charac Desc: | | CORROSIVE | | | |
| Count Manifests: | | 4 | | | |
| Sum Received Qty: | | 20.0 | | | |
| Gen District: | | 805 | | | |
| Gen District Office Name: | | QUEBEC | | | |
| Gen Region Code: | | 04 | | | |
| Gen Region Office Name: | | EASTERN REGION | | | |
| NAICS Code: | | 452999 | | | |
| NAICS Desc: | | ALL OTHER MISCELLANEOUS GENERAL MERCHANDISE STORES | | | |
| Waste Code: | | 145 | | | |
| Waste Class: | | PAINT/PIGMENT/COATING RESIDUES | | | |
| Waste Char: | | L | | | |
| Waste Charac Desc: | | LIQUID INDUSTRIAL WASTE | | | |
| Count Manifests: | | 4 | | | |
| Sum Received Qty: | | 25.0 | | | |
| Gen District: | | 805 | | | |
| Gen District Office Name: | | QUEBEC | | | |
| Gen Region Code: | | 04 | | | |
| Gen Region Office Name: | | EASTERN REGION | | | |
| NAICS Code: | | 452999 | | | |
| NAICS Desc: | | ALL OTHER MISCELLANEOUS GENERAL MERCHANDISE STORES | | | |
| Waste Code: | | 261 | | | |
| Waste Class: | | PHARMACEUTICALS | | | |
| Waste Char: | | A | | | |
| Waste Charac Desc: | | ACUTELY HAZARDOUS WASTE CHEM. | | | |
| Count Manifests: | | 4 | | | |
| Sum Received Qty: | | 8.0 | | | |
| Gen District: | | 402 | | | |

| <i>Map Key</i> | <i>Number of Records</i> | <i>Direction/ Distance (m)</i> | <i>Elev/Diff (m)</i> | <i>Site</i> | <i>DB</i> |
|----------------------------------|--------------------------|--|----------------------|-------------|-----------|
| Gen District Office Name: | | OTTAWA DISTRICT OFFICE 402 | | | |
| Gen Region Code: | | 04 | | | |
| Gen Region Office Name: | | EASTERN REGION | | | |
| NAICS Code: | | 541720 | | | |
| NAICS Desc: | | RESEARCH AND DEVELOPMENT IN THE SOCIAL SCIENCES AND HUMANITIES | | | |
| Waste Code: | | 312 | | | |
| Waste Class: | | PATHOLOGICAL WASTES | | | |
| Waste Char: | | P | | | |
| Waste Charac Desc: | | PATHOLOGICAL | | | |
| Count Manifests: | | 4 | | | |
| Sum Received Qty: | | 134.02 | | | |
| Gen District: | | 402 | | | |
| Gen District Office Name: | | OTTAWA DISTRICT OFFICE 402 | | | |
| Gen Region Code: | | 04 | | | |
| Gen Region Office Name: | | EASTERN REGION | | | |
| NAICS Code: | | 611310 | | | |
| NAICS Desc: | | UNIVERSITIES | | | |
| Waste Code: | | 261 | | | |
| Waste Class: | | PHARMACEUTICALS | | | |
| Waste Char: | | B | | | |
| Waste Charac Desc: | | HAZARDOUS WASTE CHEMICAL | | | |
| Count Manifests: | | 1 | | | |
| Sum Received Qty: | | 51.28 | | | |
| Gen District: | | 403 | | | |
| Gen District Office Name: | | CORNWALL AREA OFFICE 403 | | | |
| Gen Region Code: | | 04 | | | |
| Gen Region Office Name: | | EASTERN REGION | | | |
| NAICS Code: | | 621494 | | | |
| NAICS Desc: | | | | | |
| Waste Code: | | 261 | | | |
| Waste Class: | | PHARMACEUTICALS | | | |
| Waste Char: | | A | | | |
| Waste Charac Desc: | | ACUTELY HAZARDOUS WASTE CHEM. | | | |
| Count Manifests: | | 51 | | | |
| Sum Received Qty: | | 1460.96 | | | |
| Gen District: | | 403 | | | |
| Gen District Office Name: | | CORNWALL AREA OFFICE 403 | | | |
| Gen Region Code: | | 04 | | | |
| Gen Region Office Name: | | EASTERN REGION | | | |
| NAICS Code: | | 448140 | | | |
| NAICS Desc: | | FAMILY CLOTHING STORES | | | |
| Waste Code: | | 146 | | | |
| Waste Class: | | OTHER SPECIFIED INORGANICS | | | |
| Waste Char: | | T | | | |
| Waste Charac Desc: | | LEACHATE TOXIC | | | |
| Count Manifests: | | 5 | | | |
| Sum Received Qty: | | 37.0 | | | |
| Gen District: | | 403 | | | |
| Gen District Office Name: | | CORNWALL AREA OFFICE 403 | | | |
| Gen Region Code: | | 04 | | | |
| Gen Region Office Name: | | EASTERN REGION | | | |
| NAICS Code: | | 448140 | | | |
| NAICS Desc: | | FAMILY CLOTHING STORES | | | |
| Waste Code: | | 252 | | | |
| Waste Class: | | WASTE OILS & LUBRICANTS | | | |
| Waste Char: | | L | | | |
| Waste Charac Desc: | | LIQUID INDUSTRIAL WASTE | | | |
| Count Manifests: | | 3 | | | |
| Sum Received Qty: | | 19.0 | | | |
| Gen District: | | 403 | | | |
| Gen District Office Name: | | CORNWALL AREA OFFICE 403 | | | |

| <i>Map Key</i> | <i>Number of Records</i> | <i>Direction/ Distance (m)</i> | <i>Elev/Diff (m)</i> | <i>Site</i> | <i>DB</i> |
|----------------------------------|--------------------------|---|----------------------|-------------|-----------|
| Gen Region Code: | | 04 | | | |
| Gen Region Office Name: | | EASTERN REGION | | | |
| NAICS Code: | | 448140 | | | |
| NAICS Desc: | | FAMILY CLOTHING STORES | | | |
| Waste Code: | | 261 | | | |
| Waste Class: | | PHARMACEUTICALS | | | |
| Waste Char: | | A | | | |
| Waste Charac Desc: | | ACUTELY HAZARDOUS WASTE CHEM. | | | |
| Count Manifests: | | 3 | | | |
| Sum Received Qty: | | 5.0 | | | |
| Gen District: | | 403 | | | |
| Gen District Office Name: | | CORNWALL AREA OFFICE 403 | | | |
| Gen Region Code: | | 04 | | | |
| Gen Region Office Name: | | EASTERN REGION | | | |
| NAICS Code: | | 448140 | | | |
| NAICS Desc: | | FAMILY CLOTHING STORES | | | |
| Waste Code: | | 263 | | | |
| Waste Class: | | ORGANIC LABORATORY CHEMICALS | | | |
| Waste Char: | | L | | | |
| Waste Charac Desc: | | LIQUID INDUSTRIAL WASTE | | | |
| Count Manifests: | | 4 | | | |
| Sum Received Qty: | | 463.0 | | | |
| Gen District: | | 403 | | | |
| Gen District Office Name: | | CORNWALL AREA OFFICE 403 | | | |
| Gen Region Code: | | 04 | | | |
| Gen Region Office Name: | | EASTERN REGION | | | |
| NAICS Code: | | 448140 | | | |
| NAICS Desc: | | FAMILY CLOTHING STORES | | | |
| Waste Code: | | 331 | | | |
| Waste Class: | | WASTE COMPRESSED GASES | | | |
| Waste Char: | | I | | | |
| Waste Charac Desc: | | IGNITABLE | | | |
| Count Manifests: | | 16 | | | |
| Sum Received Qty: | | 227.0 | | | |
| Gen District: | | 301 | | | |
| Gen District Office Name: | | TORONTO DISTRICT OFFICE 301 | | | |
| Gen Region Code: | | 03 | | | |
| Gen Region Office Name: | | CENTRAL REGION | | | |
| NAICS Code: | | 541990 | | | |
| NAICS Desc: | | ALL OTHER PROFESSIONAL, SCIENTIFIC AND TECHNICAL SERVICES | | | |
| Waste Code: | | 312 | | | |
| Waste Class: | | PATHOLOGICAL WASTES | | | |
| Waste Char: | | P | | | |
| Waste Charac Desc: | | PATHOLOGICAL | | | |
| Count Manifests: | | 3 | | | |
| Sum Received Qty: | | 325.8 | | | |
| Gen District: | | 402 | | | |
| Gen District Office Name: | | OTTAWA DISTRICT OFFICE 402 | | | |
| Gen Region Code: | | 04 | | | |
| Gen Region Office Name: | | EASTERN REGION | | | |
| NAICS Code: | | 611510 | | | |
| NAICS Desc: | | TECHNICAL AND TRADE SCHOOLS | | | |
| Waste Code: | | 312 | | | |
| Waste Class: | | PATHOLOGICAL WASTES | | | |
| Waste Char: | | P | | | |
| Waste Charac Desc: | | PATHOLOGICAL | | | |
| Count Manifests: | | 1 | | | |
| Sum Received Qty: | | 5.6 | | | |
| Gen District: | | 401 | | | |
| Gen District Office Name: | | KINGSTON DISTRICT OFFICE 401 | | | |
| Gen Region Code: | | 04 | | | |

| <i>Map Key</i> | <i>Number of Records</i> | <i>Direction/ Distance (m)</i> | <i>Elev/Diff (m)</i> | <i>Site</i> | <i>DB</i> |
|----------------------------------|--------------------------|---|----------------------|-------------|-----------|
| Gen Region Office Name: | | EASTERN REGION | | | |
| NAICS Code: | | 621420 | | | |
| NAICS Desc: | | OUT-PATIENT MENTAL HEALTH AND SUBSTANCE ABUSE CENTRES | | | |
| Waste Code: | | 312 | | | |
| Waste Class: | | PATHOLOGICAL WASTES | | | |
| Waste Char: | | P | | | |
| Waste Charac Desc: | | PATHOLOGICAL | | | |
| Count Manifests: | | 5 | | | |
| Sum Received Qty: | | 162.98 | | | |
| Gen District: | | 402 | | | |
| Gen District Office Name: | | OTTAWA DISTRICT OFFICE 402 | | | |
| Gen Region Code: | | 04 | | | |
| Gen Region Office Name: | | EASTERN REGION | | | |
| NAICS Code: | | 621330 | | | |
| NAICS Desc: | | | | | |
| Waste Code: | | 312 | | | |
| Waste Class: | | PATHOLOGICAL WASTES | | | |
| Waste Char: | | P | | | |
| Waste Charac Desc: | | PATHOLOGICAL | | | |
| Count Manifests: | | 2 | | | |
| Sum Received Qty: | | 4.7 | | | |
| Gen District: | | 501 | | | |
| Gen District Office Name: | | SUDBURY DISTRICT OFFICE 501 | | | |
| Gen Region Code: | | 06 | | | |
| Gen Region Office Name: | | NORTHERN REGION | | | |
| NAICS Code: | | 444210 | | | |
| NAICS Desc: | | | | | |
| Waste Code: | | 148 | | | |
| Waste Class: | | INORGANIC LABORATORY CHEMICALS | | | |
| Waste Char: | | A | | | |
| Waste Charac Desc: | | ACUTELY HAZARDOUS WASTE CHEM. | | | |
| Count Manifests: | | 2 | | | |
| Sum Received Qty: | | 9.0 | | | |
| Gen District: | | 501 | | | |
| Gen District Office Name: | | SUDBURY DISTRICT OFFICE 501 | | | |
| Gen Region Code: | | 06 | | | |
| Gen Region Office Name: | | NORTHERN REGION | | | |
| NAICS Code: | | 444210 | | | |
| NAICS Desc: | | | | | |
| Waste Code: | | 252 | | | |
| Waste Class: | | WASTE OILS & LUBRICANTS | | | |
| Waste Char: | | L | | | |
| Waste Charac Desc: | | LIQUID INDUSTRIAL WASTE | | | |
| Count Manifests: | | 3 | | | |
| Sum Received Qty: | | 25.0 | | | |
| Gen District: | | 402 | | | |
| Gen District Office Name: | | OTTAWA DISTRICT OFFICE 402 | | | |
| Gen Region Code: | | 04 | | | |
| Gen Region Office Name: | | EASTERN REGION | | | |
| NAICS Code: | | 484122 | | | |
| NAICS Desc: | | | | | |
| Waste Code: | | 252 | | | |
| Waste Class: | | WASTE OILS & LUBRICANTS | | | |
| Waste Char: | | L | | | |
| Waste Charac Desc: | | LIQUID INDUSTRIAL WASTE | | | |
| Count Manifests: | | 1 | | | |
| Sum Received Qty: | | 32.0 | | | |
| Gen District: | | 402 | | | |
| Gen District Office Name: | | OTTAWA DISTRICT OFFICE 402 | | | |
| Gen Region Code: | | 04 | | | |
| Gen Region Office Name: | | EASTERN REGION | | | |

| <i>Map Key</i> | <i>Number of Records</i> | <i>Direction/ Distance (m)</i> | <i>Elev/Diff (m)</i> | <i>Site</i> | <i>DB</i> |
|----------------------------------|--------------------------|---|----------------------|-------------|-----------|
| NAICS Code: | | 626210 | | | |
| NAICS Desc: | | | | | |
| Waste Code: | | 264 | | | |
| Waste Class: | | PHOTOPROCESSING WASTES | | | |
| Waste Char: | | T | | | |
| Waste Charac Desc: | | LEACHATE TOXIC | | | |
| Count Manifests: | | 1 | | | |
| Sum Received Qty: | | 23.5 | | | |
| Gen District: | | 403 | | | |
| Gen District Office Name: | | CORNWALL AREA OFFICE 403 | | | |
| Gen Region Code: | | 04 | | | |
| Gen Region Office Name: | | EASTERN REGION | | | |
| NAICS Code: | | 311515 | | | |
| NAICS Desc: | | BUTTER, CHEESE, AND DRY AND CONDENSED DAIRY PRODUCT MANUFACTURING, BUTTER, CHEESE, AND DRY AND CONDENSED DAIRY PRODUCTS MANUFACTURING | | | |
| Waste Code: | | 312 | | | |
| Waste Class: | | PATHOLOGICAL WASTES | | | |
| Waste Char: | | P | | | |
| Waste Charac Desc: | | PATHOLOGICAL | | | |
| Count Manifests: | | 4 | | | |
| Sum Received Qty: | | 48.0 | | | |
| Gen District: | | 402 | | | |
| Gen District Office Name: | | OTTAWA DISTRICT OFFICE 402 | | | |
| Gen Region Code: | | 04 | | | |
| Gen Region Office Name: | | EASTERN REGION | | | |
| NAICS Code: | | 325999 | | | |
| NAICS Desc: | | ALL OTHER MISCELLANEOUS CHEMICAL PRODUCT MANUFACTURING | | | |
| Waste Code: | | 263 | | | |
| Waste Class: | | ORGANIC LABORATORY CHEMICALS | | | |
| Waste Char: | | L | | | |
| Waste Charac Desc: | | LIQUID INDUSTRIAL WASTE | | | |
| Count Manifests: | | 1 | | | |
| Sum Received Qty: | | 601.0 | | | |
| Gen District: | | 402 | | | |
| Gen District Office Name: | | OTTAWA DISTRICT OFFICE 402 | | | |
| Gen Region Code: | | 04 | | | |
| Gen Region Office Name: | | EASTERN REGION | | | |
| NAICS Code: | | 621111 | | | |
| NAICS Desc: | | | | | |
| Waste Code: | | 312 | | | |
| Waste Class: | | PATHOLOGICAL WASTES | | | |
| Waste Char: | | P | | | |
| Waste Charac Desc: | | PATHOLOGICAL | | | |
| Count Manifests: | | 1 | | | |
| Sum Received Qty: | | 4.0 | | | |
| Gen District: | | 402 | | | |
| Gen District Office Name: | | OTTAWA DISTRICT OFFICE 402 | | | |
| Gen Region Code: | | 04 | | | |
| Gen Region Office Name: | | EASTERN REGION | | | |
| NAICS Code: | | 721310 | | | |
| NAICS Desc: | | | | | |
| Waste Code: | | 312 | | | |
| Waste Class: | | PATHOLOGICAL WASTES | | | |
| Waste Char: | | P | | | |
| Waste Charac Desc: | | PATHOLOGICAL | | | |
| Count Manifests: | | 4 | | | |
| Sum Received Qty: | | 125.0 | | | |
| Gen District: | | 402 | | | |
| Gen District Office Name: | | OTTAWA DISTRICT OFFICE 402 | | | |
| Gen Region Code: | | 04 | | | |
| Gen Region Office Name: | | EASTERN REGION | | | |

| <i>Map Key</i> | <i>Number of Records</i> | <i>Direction/ Distance (m)</i> | <i>Elev/Diff (m)</i> | <i>Site</i> | <i>DB</i> |
|----------------------------------|--------------------------|---|----------------------|-------------|-----------|
| NAICS Code: | | 452110 | | | |
| NAICS Desc: | | DEPARTMENT STORES | | | |
| Waste Code: | | 146 | | | |
| Waste Class: | | OTHER SPECIFIED INORGANICS | | | |
| Waste Char: | | T | | | |
| Waste Charac Desc: | | LEACHATE TOXIC | | | |
| Count Manifests: | | 10 | | | |
| Sum Received Qty: | | 20.0 | | | |
| Gen District: | | 301 | | | |
| Gen District Office Name: | | TORONTO DISTRICT OFFICE 301 | | | |
| Gen Region Code: | | 03 | | | |
| Gen Region Office Name: | | CENTRAL REGION | | | |
| NAICS Code: | | 531390 | | | |
| NAICS Desc: | | OTHER ACTIVITIES RELATED TO REAL ESTATE | | | |
| Waste Code: | | 312 | | | |
| Waste Class: | | PATHOLOGICAL WASTES | | | |
| Waste Char: | | P | | | |
| Waste Charac Desc: | | PATHOLOGICAL | | | |
| Count Manifests: | | 1 | | | |
| Sum Received Qty: | | 98.3 | | | |
| Gen District: | | 805 | | | |
| Gen District Office Name: | | QUEBEC | | | |
| Gen Region Code: | | 04 | | | |
| Gen Region Office Name: | | EASTERN REGION | | | |
| NAICS Code: | | 611690 | | | |
| NAICS Desc: | | ALL OTHER SCHOOLS AND INSTRUCTION | | | |
| Waste Code: | | 148 | | | |
| Waste Class: | | INORGANIC LABORATORY CHEMICALS | | | |
| Waste Char: | | A | | | |
| Waste Charac Desc: | | ACUTELY HAZARDOUS WASTE CHEM. | | | |
| Count Manifests: | | 2 | | | |
| Sum Received Qty: | | 20.0 | | | |
| Gen District: | | 402 | | | |
| Gen District Office Name: | | OTTAWA DISTRICT OFFICE 402 | | | |
| Gen Region Code: | | 04 | | | |
| Gen Region Office Name: | | EASTERN REGION | | | |
| NAICS Code: | | 811111 | | | |
| NAICS Desc: | | GENERAL AUTOMOTIVE REPAIR | | | |
| Waste Code: | | 263 | | | |
| Waste Class: | | ORGANIC LABORATORY CHEMICALS | | | |
| Waste Char: | | A | | | |
| Waste Charac Desc: | | ACUTELY HAZARDOUS WASTE CHEM. | | | |
| Count Manifests: | | 7 | | | |
| Sum Received Qty: | | 309.0 | | | |
| Gen District: | | 402 | | | |
| Gen District Office Name: | | OTTAWA DISTRICT OFFICE 402 | | | |
| Gen Region Code: | | 04 | | | |
| Gen Region Office Name: | | EASTERN REGION | | | |
| NAICS Code: | | 812910 | | | |
| NAICS Desc: | | PET CARE (EXCEPT VETERINARY) SERVICES | | | |
| Waste Code: | | 312 | | | |
| Waste Class: | | PATHOLOGICAL WASTES | | | |
| Waste Char: | | P | | | |
| Waste Charac Desc: | | PATHOLOGICAL | | | |
| Count Manifests: | | 2 | | | |
| Sum Received Qty: | | 9.7 | | | |
| Gen District: | | 301 | | | |
| Gen District Office Name: | | TORONTO DISTRICT OFFICE 301 | | | |
| Gen Region Code: | | 03 | | | |
| Gen Region Office Name: | | CENTRAL REGION | | | |
| NAICS Code: | | 812210 | | | |

| <i>Map Key</i> | <i>Number of Records</i> | <i>Direction/ Distance (m)</i> | <i>Elev/Diff (m)</i> | <i>Site</i> | <i>DB</i> |
|----------------------------------|--------------------------|--------------------------------|----------------------|-------------|-----------|
| NAICS Desc: | | | | | |
| Waste Code: | | 312 | | | |
| Waste Class: | | PATHOLOGICAL WASTES | | | |
| Waste Char: | | P | | | |
| Waste Charac Desc: | | PATHOLOGICAL | | | |
| Count Manifests: | | 1 | | | |
| Sum Received Qty: | | 12.4 | | | |
| Gen District: | | 401 | | | |
| Gen District Office Name: | | KINGSTON DISTRICT OFFICE 401 | | | |
| Gen Region Code: | | 04 | | | |
| Gen Region Office Name: | | EASTERN REGION | | | |
| NAICS Code: | | 812210 | | | |
| NAICS Desc: | | | | | |
| Waste Code: | | 312 | | | |
| Waste Class: | | PATHOLOGICAL WASTES | | | |
| Waste Char: | | P | | | |
| Waste Charac Desc: | | PATHOLOGICAL | | | |
| Count Manifests: | | 2 | | | |
| Sum Received Qty: | | 11.9 | | | |
| Gen District: | | 403 | | | |
| Gen District Office Name: | | CORNWALL AREA OFFICE 403 | | | |
| Gen Region Code: | | 04 | | | |
| Gen Region Office Name: | | EASTERN REGION | | | |
| NAICS Code: | | 914110 | | | |
| NAICS Desc: | | | | | |
| Waste Code: | | 312 | | | |
| Waste Class: | | PATHOLOGICAL WASTES | | | |
| Waste Char: | | P | | | |
| Waste Charac Desc: | | PATHOLOGICAL | | | |
| Count Manifests: | | 4 | | | |
| Sum Received Qty: | | 75.32 | | | |
| Gen District: | | 302 | | | |
| Gen District Office Name: | | BARRIE DISTRICT OFFICE 302 | | | |
| Gen Region Code: | | 01 | | | |
| Gen Region Office Name: | | SOUTHWESTERN REGION | | | |
| NAICS Code: | | 621110 | | | |
| NAICS Desc: | | OFFICES OF PHYSICIANS | | | |
| Waste Code: | | 261 | | | |
| Waste Class: | | PHARMACEUTICALS | | | |
| Waste Char: | | A | | | |
| Waste Charac Desc: | | ACUTELY HAZARDOUS WASTE CHEM. | | | |
| Count Manifests: | | 1 | | | |
| Sum Received Qty: | | 19.5 | | | |
| Gen District: | | 402 | | | |
| Gen District Office Name: | | OTTAWA DISTRICT OFFICE 402 | | | |
| Gen Region Code: | | 04 | | | |
| Gen Region Office Name: | | EASTERN REGION | | | |
| NAICS Code: | | 062110 | | | |
| NAICS Desc: | | | | | |
| Waste Code: | | 312 | | | |
| Waste Class: | | PATHOLOGICAL WASTES | | | |
| Waste Char: | | P | | | |
| Waste Charac Desc: | | PATHOLOGICAL | | | |
| Count Manifests: | | 1 | | | |
| Sum Received Qty: | | 14.6 | | | |
| Gen District: | | 402 | | | |
| Gen District Office Name: | | OTTAWA DISTRICT OFFICE 402 | | | |
| Gen Region Code: | | 04 | | | |
| Gen Region Office Name: | | EASTERN REGION | | | |
| NAICS Code: | | 911420 | | | |
| NAICS Desc: | | | | | |

| <i>Map Key</i> | <i>Number of Records</i> | <i>Direction/ Distance (m)</i> | <i>Elev/Diff (m)</i> | <i>Site</i> | <i>DB</i> |
|----------------------------------|--------------------------|---|----------------------|-------------|-----------|
| Waste Code: | | 312 | | | |
| Waste Class: | | PATHOLOGICAL WASTES | | | |
| Waste Char: | | P | | | |
| Waste Charac Desc: | | PATHOLOGICAL | | | |
| Count Manifests: | | 1 | | | |
| Sum Received Qty: | | 9.9 | | | |
| Gen District: | | 401 | | | |
| Gen District Office Name: | | KINGSTON DISTRICT OFFICE 401 | | | |
| Gen Region Code: | | 04 | | | |
| Gen Region Office Name: | | EASTERN REGION | | | |
| NAICS Code: | | 713210 | | | |
| NAICS Desc: | | | | | |
| Waste Code: | | 312 | | | |
| Waste Class: | | PATHOLOGICAL WASTES | | | |
| Waste Char: | | P | | | |
| Waste Charac Desc: | | PATHOLOGICAL | | | |
| Count Manifests: | | 2 | | | |
| Sum Received Qty: | | 13.3 | | | |
| Gen District: | | 402 | | | |
| Gen District Office Name: | | OTTAWA DISTRICT OFFICE 402 | | | |
| Gen Region Code: | | 04 | | | |
| Gen Region Office Name: | | EASTERN REGION | | | |
| NAICS Code: | | 414510 | | | |
| NAICS Desc: | | PHARMACEUTICALS AND PHARMACY SUPPLIES WHOLESALER-DISTRIBUTORS | | | |
| Waste Code: | | 261 | | | |
| Waste Class: | | PHARMACEUTICALS | | | |
| Waste Char: | | A | | | |
| Waste Charac Desc: | | ACUTELY HAZARDOUS WASTE CHEM. | | | |
| Count Manifests: | | 57 | | | |
| Sum Received Qty: | | 4563.1 | | | |
| Gen District: | | 401 | | | |
| Gen District Office Name: | | KINGSTON DISTRICT OFFICE 401 | | | |
| Gen Region Code: | | 04 | | | |
| Gen Region Office Name: | | EASTERN REGION | | | |
| NAICS Code: | | 452991 | | | |
| NAICS Desc: | | HOME AND AUTO SUPPLIES STORES | | | |
| Waste Code: | | 252 | | | |
| Waste Class: | | WASTE OILS & LUBRICANTS | | | |
| Waste Char: | | L | | | |
| Waste Charac Desc: | | LIQUID INDUSTRIAL WASTE | | | |
| Count Manifests: | | 2 | | | |
| Sum Received Qty: | | 9.0 | | | |
| Gen District: | | 401 | | | |
| Gen District Office Name: | | KINGSTON DISTRICT OFFICE 401 | | | |
| Gen Region Code: | | 04 | | | |
| Gen Region Office Name: | | EASTERN REGION | | | |
| NAICS Code: | | 621110 | | | |
| NAICS Desc: | | OFFICES OF PHYSICIANS | | | |
| Waste Code: | | 261 | | | |
| Waste Class: | | PHARMACEUTICALS | | | |
| Waste Char: | | A | | | |
| Waste Charac Desc: | | ACUTELY HAZARDOUS WASTE CHEM. | | | |
| Count Manifests: | | 13 | | | |
| Sum Received Qty: | | 86.88 | | | |
| Gen District: | | 402 | | | |
| Gen District Office Name: | | OTTAWA DISTRICT OFFICE 402 | | | |
| Gen Region Code: | | 04 | | | |
| Gen Region Office Name: | | EASTERN REGION | | | |
| NAICS Code: | | 622111 | | | |
| NAICS Desc: | | GENERAL (EXCEPT PAEDIATRIC) HOSPITALS | | | |
| Waste Code: | | 261 | | | |

| <i>Map Key</i> | <i>Number of Records</i> | <i>Direction/ Distance (m)</i> | <i>Elev/Diff (m)</i> | <i>Site</i> | <i>DB</i> |
|----------------------------------|--------------------------|---------------------------------------|----------------------|-------------|-----------|
| Waste Class: | | PHARMACEUTICALS | | | |
| Waste Char: | | A | | | |
| Waste Charac Desc: | | ACUTELY HAZARDOUS WASTE CHEM. | | | |
| Count Manifests: | | 59 | | | |
| Sum Received Qty: | | 1478.04 | | | |
| Gen District: | | 502 | | | |
| Gen District Office Name: | | TIMMINS DISTRICT OFFICE 502 | | | |
| Gen Region Code: | | 06 | | | |
| Gen Region Office Name: | | NORTHERN REGION | | | |
| NAICS Code: | | 622111 | | | |
| NAICS Desc: | | GENERAL (EXCEPT PAEDIATRIC) HOSPITALS | | | |
| Waste Code: | | 263 | | | |
| Waste Class: | | ORGANIC LABORATORY CHEMICALS | | | |
| Waste Char: | | B | | | |
| Waste Charac Desc: | | HAZARDOUS WASTE CHEMICAL | | | |
| Count Manifests: | | 1 | | | |
| Sum Received Qty: | | 4.0 | | | |
| Gen District: | | 403 | | | |
| Gen District Office Name: | | CORNWALL AREA OFFICE 403 | | | |
| Gen Region Code: | | 04 | | | |
| Gen Region Office Name: | | EASTERN REGION | | | |
| NAICS Code: | | 621150 | | | |
| NAICS Desc: | | | | | |
| Waste Code: | | 261 | | | |
| Waste Class: | | PHARMACEUTICALS | | | |
| Waste Char: | | A | | | |
| Waste Charac Desc: | | ACUTELY HAZARDOUS WASTE CHEM. | | | |
| Count Manifests: | | 44 | | | |
| Sum Received Qty: | | 1198.52 | | | |
| Gen District: | | 301 | | | |
| Gen District Office Name: | | TORONTO DISTRICT OFFICE 301 | | | |
| Gen Region Code: | | 03 | | | |
| Gen Region Office Name: | | CENTRAL REGION | | | |
| NAICS Code: | | 623999 | | | |
| NAICS Desc: | | | | | |
| Waste Code: | | 312 | | | |
| Waste Class: | | PATHOLOGICAL WASTES | | | |
| Waste Char: | | P | | | |
| Waste Charac Desc: | | PATHOLOGICAL | | | |
| Count Manifests: | | 1 | | | |
| Sum Received Qty: | | 11.32 | | | |
| Gen District: | | 402 | | | |
| Gen District Office Name: | | OTTAWA DISTRICT OFFICE 402 | | | |
| Gen Region Code: | | 04 | | | |
| Gen Region Office Name: | | EASTERN REGION | | | |
| NAICS Code: | | 418990 | | | |
| NAICS Desc: | | ALL OTHER WHOLESALER-DISTRIBUTORS | | | |
| Waste Code: | | 263 | | | |
| Waste Class: | | ORGANIC LABORATORY CHEMICALS | | | |
| Waste Char: | | A | | | |
| Waste Charac Desc: | | ACUTELY HAZARDOUS WASTE CHEM. | | | |
| Count Manifests: | | 3 | | | |
| Sum Received Qty: | | 44.0 | | | |
| Gen District: | | 402 | | | |
| Gen District Office Name: | | OTTAWA DISTRICT OFFICE 402 | | | |
| Gen Region Code: | | 04 | | | |
| Gen Region Office Name: | | EASTERN REGION | | | |
| NAICS Code: | | 621210 | | | |
| NAICS Desc: | | OFFICES OF DENTISTS | | | |
| Waste Code: | | 261 | | | |
| Waste Class: | | PHARMACEUTICALS | | | |

| <i>Map Key</i> | <i>Number of Records</i> | <i>Direction/ Distance (m)</i> | <i>Elev/Diff (m)</i> | <i>Site</i> | <i>DB</i> |
|----------------------------------|--------------------------|--|----------------------|-------------|-----------|
| Waste Char: | | A | | | |
| Waste Charac Desc: | | ACUTELY HAZARDOUS WASTE CHEM. | | | |
| Count Manifests: | | 3 | | | |
| Sum Received Qty: | | 17.92 | | | |
| Gen District: | | 401 | | | |
| Gen District Office Name: | | KINGSTON DISTRICT OFFICE 401 | | | |
| Gen Region Code: | | 04 | | | |
| Gen Region Office Name: | | EASTERN REGION | | | |
| NAICS Code: | | 622210 | | | |
| NAICS Desc: | | PSYCHIATRIC AND SUBSTANCE ABUSE HOSPITALS | | | |
| Waste Code: | | 261 | | | |
| Waste Class: | | PHARMACEUTICALS | | | |
| Waste Char: | | A | | | |
| Waste Charac Desc: | | ACUTELY HAZARDOUS WASTE CHEM. | | | |
| Count Manifests: | | 1 | | | |
| Sum Received Qty: | | 4.5 | | | |
| Gen District: | | 301 | | | |
| Gen District Office Name: | | TORONTO DISTRICT OFFICE 301 | | | |
| Gen Region Code: | | 03 | | | |
| Gen Region Office Name: | | CENTRAL REGION | | | |
| NAICS Code: | | 622112 | | | |
| NAICS Desc: | | | | | |
| Waste Code: | | 312 | | | |
| Waste Class: | | PATHOLOGICAL WASTES | | | |
| Waste Char: | | P | | | |
| Waste Charac Desc: | | PATHOLOGICAL | | | |
| Count Manifests: | | 2 | | | |
| Sum Received Qty: | | 765.6 | | | |
| Gen District: | | 403 | | | |
| Gen District Office Name: | | CORNWALL AREA OFFICE 403 | | | |
| Gen Region Code: | | 04 | | | |
| Gen Region Office Name: | | EASTERN REGION | | | |
| NAICS Code: | | 325410 | | | |
| NAICS Desc: | | PHARMACEUTICAL AND MEDICINE MANUFACTURING | | | |
| Waste Code: | | 312 | | | |
| Waste Class: | | PATHOLOGICAL WASTES | | | |
| Waste Char: | | P | | | |
| Waste Charac Desc: | | PATHOLOGICAL | | | |
| Count Manifests: | | 6 | | | |
| Sum Received Qty: | | 56.3 | | | |
| Gen District: | | 402 | | | |
| Gen District Office Name: | | OTTAWA DISTRICT OFFICE 402 | | | |
| Gen Region Code: | | 04 | | | |
| Gen Region Office Name: | | EASTERN REGION | | | |
| NAICS Code: | | 452999 | | | |
| NAICS Desc: | | ALL OTHER MISCELLANEOUS GENERAL MERCHANDISE STORES | | | |
| Waste Code: | | 212 | | | |
| Waste Class: | | ALIPHATIC SOLVENTS | | | |
| Waste Char: | | I | | | |
| Waste Charac Desc: | | IGNITABLE | | | |
| Count Manifests: | | 10 | | | |
| Sum Received Qty: | | 97.0 | | | |
| Gen District: | | 402 | | | |
| Gen District Office Name: | | OTTAWA DISTRICT OFFICE 402 | | | |
| Gen Region Code: | | 04 | | | |
| Gen Region Office Name: | | EASTERN REGION | | | |
| NAICS Code: | | 452999 | | | |
| NAICS Desc: | | ALL OTHER MISCELLANEOUS GENERAL MERCHANDISE STORES | | | |
| Waste Code: | | 263 | | | |
| Waste Class: | | ORGANIC LABORATORY CHEMICALS | | | |
| Waste Char: | | L | | | |

| <i>Map Key</i> | <i>Number of Records</i> | <i>Direction/ Distance (m)</i> | <i>Elev/Diff (m)</i> | <i>Site</i> | <i>DB</i> |
|----------------------------------|--|--------------------------------|----------------------|-------------|-----------|
| Waste Charac Desc: | | LIQUID INDUSTRIAL WASTE | | | |
| Count Manifests: | 1 | | | | |
| Sum Received Qty: | 34.0 | | | | |
| Gen District: | 805 | | | | |
| Gen District Office Name: | QUEBEC | | | | |
| Gen Region Code: | 04 | | | | |
| Gen Region Office Name: | EASTERN REGION | | | | |
| NAICS Code: | 452999 | | | | |
| NAICS Desc: | ALL OTHER MISCELLANEOUS GENERAL MERCHANDISE STORES | | | | |
| Waste Code: | 148 | | | | |
| Waste Class: | INORGANIC LABORATORY CHEMICALS | | | | |
| Waste Char: | A | | | | |
| Waste Charac Desc: | ACUTELY HAZARDOUS WASTE CHEM. | | | | |
| Count Manifests: | 7 | | | | |
| Sum Received Qty: | 33.0 | | | | |
| Gen District: | 805 | | | | |
| Gen District Office Name: | QUEBEC | | | | |
| Gen Region Code: | 04 | | | | |
| Gen Region Office Name: | EASTERN REGION | | | | |
| NAICS Code: | 452999 | | | | |
| NAICS Desc: | ALL OTHER MISCELLANEOUS GENERAL MERCHANDISE STORES | | | | |
| Waste Code: | 263 | | | | |
| Waste Class: | ORGANIC LABORATORY CHEMICALS | | | | |
| Waste Char: | L | | | | |
| Waste Charac Desc: | LIQUID INDUSTRIAL WASTE | | | | |
| Count Manifests: | 7 | | | | |
| Sum Received Qty: | 787.0 | | | | |
| Gen District: | 402 | | | | |
| Gen District Office Name: | OTTAWA DISTRICT OFFICE 402 | | | | |
| Gen Region Code: | 04 | | | | |
| Gen Region Office Name: | EASTERN REGION | | | | |
| NAICS Code: | 562110 | | | | |
| NAICS Desc: | WASTE COLLECTION | | | | |
| Waste Code: | 312 | | | | |
| Waste Class: | PATHOLOGICAL WASTES | | | | |
| Waste Char: | P | | | | |
| Waste Charac Desc: | PATHOLOGICAL | | | | |
| Count Manifests: | 10 | | | | |
| Sum Received Qty: | 1204.4 | | | | |
| Gen District: | 402 | | | | |
| Gen District Office Name: | OTTAWA DISTRICT OFFICE 402 | | | | |
| Gen Region Code: | 04 | | | | |
| Gen Region Office Name: | EASTERN REGION | | | | |
| NAICS Code: | 445100 | | | | |
| NAICS Desc: | | | | | |
| Waste Code: | 312 | | | | |
| Waste Class: | PATHOLOGICAL WASTES | | | | |
| Waste Char: | P | | | | |
| Waste Charac Desc: | PATHOLOGICAL | | | | |
| Count Manifests: | 2 | | | | |
| Sum Received Qty: | 5.0 | | | | |
| Gen District: | 402 | | | | |
| Gen District Office Name: | OTTAWA DISTRICT OFFICE 402 | | | | |
| Gen Region Code: | 04 | | | | |
| Gen Region Office Name: | EASTERN REGION | | | | |
| NAICS Code: | 453310 | | | | |
| NAICS Desc: | USED MERCHANDISE STORES | | | | |
| Waste Code: | 252 | | | | |
| Waste Class: | WASTE OILS & LUBRICANTS | | | | |
| Waste Char: | L | | | | |
| Waste Charac Desc: | LIQUID INDUSTRIAL WASTE | | | | |

| <i>Map Key</i> | <i>Number of Records</i> | <i>Direction/ Distance (m)</i> | <i>Elev/Diff (m)</i> | <i>Site</i> | <i>DB</i> |
|----------------------------------|-------------------------------------|--------------------------------|----------------------|-------------|-----------|
| Count Manifests: | 2 | | | | |
| Sum Received Qty: | 66.0 | | | | |
| Gen District: | 402 | | | | |
| Gen District Office Name: | OTTAWA DISTRICT OFFICE 402 | | | | |
| Gen Region Code: | 04 | | | | |
| Gen Region Office Name: | EASTERN REGION | | | | |
| NAICS Code: | 453310 | | | | |
| NAICS Desc: | USED MERCHANDISE STORES | | | | |
| Waste Code: | 331 | | | | |
| Waste Class: | WASTE COMPRESSED GASES | | | | |
| Waste Char: | I | | | | |
| Waste Charac Desc: | IGNITABLE | | | | |
| Count Manifests: | 10 | | | | |
| Sum Received Qty: | 171.0 | | | | |
| Gen District: | 402 | | | | |
| Gen District Office Name: | OTTAWA DISTRICT OFFICE 402 | | | | |
| Gen Region Code: | 04 | | | | |
| Gen Region Office Name: | EASTERN REGION | | | | |
| NAICS Code: | 541940 | | | | |
| NAICS Desc: | VETERINARY SERVICES | | | | |
| Waste Code: | 264 | | | | |
| Waste Class: | PHOTOPROCESSING WASTES | | | | |
| Waste Char: | T | | | | |
| Waste Charac Desc: | LEACHATE TOXIC | | | | |
| Count Manifests: | 1 | | | | |
| Sum Received Qty: | 19.22 | | | | |
| Gen District: | 502 | | | | |
| Gen District Office Name: | TIMMINS DISTRICT OFFICE 502 | | | | |
| Gen Region Code: | 06 | | | | |
| Gen Region Office Name: | NORTHERN REGION | | | | |
| NAICS Code: | 621510 | | | | |
| NAICS Desc: | MEDICAL AND DIAGNOSTIC LABORATORIES | | | | |
| Waste Code: | 148 | | | | |
| Waste Class: | INORGANIC LABORATORY CHEMICALS | | | | |
| Waste Char: | A | | | | |
| Waste Charac Desc: | ACUTELY HAZARDOUS WASTE CHEM. | | | | |
| Count Manifests: | 1 | | | | |
| Sum Received Qty: | 10.0 | | | | |
| Gen District: | 401 | | | | |
| Gen District Office Name: | KINGSTON DISTRICT OFFICE 401 | | | | |
| Gen Region Code: | 04 | | | | |
| Gen Region Office Name: | EASTERN REGION | | | | |
| NAICS Code: | 621911 | | | | |
| NAICS Desc: | | | | | |
| Waste Code: | 312 | | | | |
| Waste Class: | PATHOLOGICAL WASTES | | | | |
| Waste Char: | P | | | | |
| Waste Charac Desc: | PATHOLOGICAL | | | | |
| Count Manifests: | 4 | | | | |
| Sum Received Qty: | 48.2 | | | | |
| Gen District: | 402 | | | | |
| Gen District Office Name: | OTTAWA DISTRICT OFFICE 402 | | | | |
| Gen Region Code: | 04 | | | | |
| Gen Region Office Name: | EASTERN REGION | | | | |
| NAICS Code: | 621911 | | | | |
| NAICS Desc: | | | | | |
| Waste Code: | 261 | | | | |
| Waste Class: | PHARMACEUTICALS | | | | |
| Waste Char: | A | | | | |
| Waste Charac Desc: | ACUTELY HAZARDOUS WASTE CHEM. | | | | |
| Count Manifests: | 30 | | | | |

| <i>Map Key</i> | <i>Number of Records</i> | <i>Direction/ Distance (m)</i> | <i>Elev/Diff (m)</i> | <i>Site</i> | <i>DB</i> |
|----------------------------------|--------------------------|---|----------------------|-------------|-----------|
| Sum Received Qty: | | 413.64 | | | |
| Gen District: | | 301 | | | |
| Gen District Office Name: | | TORONTO DISTRICT OFFICE 301 | | | |
| Gen Region Code: | | 03 | | | |
| Gen Region Office Name: | | CENTRAL REGION | | | |
| NAICS Code: | | 446110 | | | |
| NAICS Desc: | | | | | |
| Waste Code: | | 261 | | | |
| Waste Class: | | PHARMACEUTICALS | | | |
| Waste Char: | | A | | | |
| Waste Charac Desc: | | ACUTELY HAZARDOUS WASTE CHEM. | | | |
| Count Manifests: | | 12 | | | |
| Sum Received Qty: | | 129.8 | | | |
| Gen District: | | 402 | | | |
| Gen District Office Name: | | OTTAWA DISTRICT OFFICE 402 | | | |
| Gen Region Code: | | 04 | | | |
| Gen Region Office Name: | | EASTERN REGION | | | |
| NAICS Code: | | 623110 | | | |
| NAICS Desc: | | | | | |
| Waste Code: | | 261 | | | |
| Waste Class: | | PHARMACEUTICALS | | | |
| Waste Char: | | A | | | |
| Waste Charac Desc: | | ACUTELY HAZARDOUS WASTE CHEM. | | | |
| Count Manifests: | | 11 | | | |
| Sum Received Qty: | | 199.4 | | | |
| Gen District: | | 401 | | | |
| Gen District Office Name: | | KINGSTON DISTRICT OFFICE 401 | | | |
| Gen Region Code: | | 04 | | | |
| Gen Region Office Name: | | EASTERN REGION | | | |
| NAICS Code: | | 621610 | | | |
| NAICS Desc: | | | | | |
| Waste Code: | | 312 | | | |
| Waste Class: | | PATHOLOGICAL WASTES | | | |
| Waste Char: | | P | | | |
| Waste Charac Desc: | | PATHOLOGICAL | | | |
| Count Manifests: | | 3 | | | |
| Sum Received Qty: | | 41.3 | | | |
| Gen District: | | 402 | | | |
| Gen District Office Name: | | OTTAWA DISTRICT OFFICE 402 | | | |
| Gen Region Code: | | 04 | | | |
| Gen Region Office Name: | | EASTERN REGION | | | |
| NAICS Code: | | 621610 | | | |
| NAICS Desc: | | | | | |
| Waste Code: | | 312 | | | |
| Waste Class: | | PATHOLOGICAL WASTES | | | |
| Waste Char: | | P | | | |
| Waste Charac Desc: | | PATHOLOGICAL | | | |
| Count Manifests: | | 51 | | | |
| Sum Received Qty: | | 640.24 | | | |
| Gen District: | | 401 | | | |
| Gen District Office Name: | | KINGSTON DISTRICT OFFICE 401 | | | |
| Gen Region Code: | | 04 | | | |
| Gen Region Office Name: | | EASTERN REGION | | | |
| NAICS Code: | | 541990 | | | |
| NAICS Desc: | | ALL OTHER PROFESSIONAL, SCIENTIFIC AND TECHNICAL SERVICES | | | |
| Waste Code: | | 312 | | | |
| Waste Class: | | PATHOLOGICAL WASTES | | | |
| Waste Char: | | P | | | |
| Waste Charac Desc: | | PATHOLOGICAL | | | |
| Count Manifests: | | 2 | | | |
| Sum Received Qty: | | 15.0 | | | |

| <i>Map Key</i> | <i>Number of Records</i> | <i>Direction/ Distance (m)</i> | <i>Elev/Diff (m)</i> | <i>Site</i> | <i>DB</i> |
|----------------------------------|--------------------------|--|--------------------------|-------------|-----------|
| Gen District: | | 305 | | | |
| Gen District Office Name: | | HALTON-PEEL DISTRICT OFFICE 305 | | | |
| Gen Region Code: | | 03 | | | |
| Gen Region Office Name: | | CENTRAL REGION | | | |
| NAICS Code: | | 912120 | | | |
| NAICS Desc: | | | | | |
| Waste Code: | | 261 | | | |
| Waste Class: | | PHARMACEUTICALS | | | |
| Waste Char: | | A | | | |
| Waste Charac Desc: | | ACUTELY HAZARDOUS WASTE CHEM. | | | |
| Count Manifests: | | 1 | | | |
| Sum Received Qty: | | 147.85 | | | |
| Gen District: | | 202 | | | |
| Gen District Office Name: | | GUELPH DISTRICT OFFICE 202 | | | |
| Gen Region Code: | | 02 | | | |
| Gen Region Office Name: | | WEST-CENTRAL REGION | | | |
| NAICS Code: | | 623110 | | | |
| NAICS Desc: | | | | | |
| Waste Code: | | 312 | | | |
| Waste Class: | | PATHOLOGICAL WASTES | | | |
| Waste Char: | | P | | | |
| Waste Charac Desc: | | PATHOLOGICAL | | | |
| Count Manifests: | | 1 | | | |
| Sum Received Qty: | | 163.01 | | | |
| Gen District: | | 401 | | | |
| Gen District Office Name: | | KINGSTON DISTRICT OFFICE 401 | | | |
| Gen Region Code: | | 04 | | | |
| Gen Region Office Name: | | EASTERN REGION | | | |
| NAICS Code: | | 325610 | | | |
| NAICS Desc: | | SOAP AND CLEANING COMPOUND MANUFACTURING | | | |
| Waste Code: | | 212 | | | |
| Waste Class: | | ALIPHATIC SOLVENTS | | | |
| Waste Char: | | I | | | |
| Waste Charac Desc: | | IGNITABLE | | | |
| Count Manifests: | | 1 | | | |
| Sum Received Qty: | | 105.0 | | | |
| Gen District: | | 401 | | | |
| Gen District Office Name: | | KINGSTON DISTRICT OFFICE 401 | | | |
| Gen Region Code: | | 04 | | | |
| Gen Region Office Name: | | EASTERN REGION | | | |
| NAICS Code: | | 444110 | | | |
| NAICS Desc: | | HOME CENTRES | | | |
| Waste Code: | | 148 | | | |
| Waste Class: | | INORGANIC LABORATORY CHEMICALS | | | |
| Waste Char: | | A | | | |
| Waste Charac Desc: | | ACUTELY HAZARDOUS WASTE CHEM. | | | |
| Count Manifests: | | 1 | | | |
| Sum Received Qty: | | 21.0 | | | |
| Gen District: | | 401 | | | |
| Gen District Office Name: | | KINGSTON DISTRICT OFFICE 401 | | | |
| Gen Region Code: | | 04 | | | |
| Gen Region Office Name: | | EASTERN REGION | | | |
| NAICS Code: | | 444110 | | | |
| NAICS Desc: | | HOME CENTRES | | | |
| Waste Code: | | 212 | | | |
| Waste Class: | | ALIPHATIC SOLVENTS | | | |
| Waste Char: | | I | | | |
| Waste Charac Desc: | | IGNITABLE | | | |
| Count Manifests: | | 1 | | | |
| Sum Received Qty: | | 20.0 | | | |

| <i>Map Key</i> | <i>Number of Records</i> | <i>Direction/ Distance (m)</i> | <i>Elev/Diff (m)</i> | <i>Site</i> | <i>DB</i> |
|----------------------------------|--------------------------|------------------------------------|--------------------------|-------------|-----------|
| Gen District: | | 401 | | | |
| Gen District Office Name: | | KINGSTON DISTRICT OFFICE 401 | | | |
| Gen Region Code: | | 04 | | | |
| Gen Region Office Name: | | EASTERN REGION | | | |
| NAICS Code: | | 444110 | | | |
| NAICS Desc: | | HOME CENTRES | | | |
| Waste Code: | | 331 | | | |
| Waste Class: | | WASTE COMPRESSED GASES | | | |
| Waste Char: | | L | | | |
| Waste Charac Desc: | | LIQUID INDUSTRIAL WASTE | | | |
| Count Manifests: | | 2 | | | |
| Sum Received Qty: | | 118.0 | | | |
| Gen District: | | 402 | | | |
| Gen District Office Name: | | OTTAWA DISTRICT OFFICE 402 | | | |
| Gen Region Code: | | 04 | | | |
| Gen Region Office Name: | | EASTERN REGION | | | |
| NAICS Code: | | 444110 | | | |
| NAICS Desc: | | HOME CENTRES | | | |
| Waste Code: | | 146 | | | |
| Waste Class: | | OTHER SPECIFIED INORGANICS | | | |
| Waste Char: | | T | | | |
| Waste Charac Desc: | | LEACHATE TOXIC | | | |
| Count Manifests: | | 13 | | | |
| Sum Received Qty: | | 917.0 | | | |
| Gen District: | | 402 | | | |
| Gen District Office Name: | | OTTAWA DISTRICT OFFICE 402 | | | |
| Gen Region Code: | | 04 | | | |
| Gen Region Office Name: | | EASTERN REGION | | | |
| NAICS Code: | | 444110 | | | |
| NAICS Desc: | | HOME CENTRES | | | |
| Waste Code: | | 148 | | | |
| Waste Class: | | INORGANIC LABORATORY CHEMICALS | | | |
| Waste Char: | | A | | | |
| Waste Charac Desc: | | ACUTELY HAZARDOUS WASTE CHEM. | | | |
| Count Manifests: | | 45 | | | |
| Sum Received Qty: | | 645.0 | | | |
| Gen District: | | 402 | | | |
| Gen District Office Name: | | OTTAWA DISTRICT OFFICE 402 | | | |
| Gen Region Code: | | 04 | | | |
| Gen Region Office Name: | | EASTERN REGION | | | |
| NAICS Code: | | 444110 | | | |
| NAICS Desc: | | HOME CENTRES | | | |
| Waste Code: | | 312 | | | |
| Waste Class: | | PATHOLOGICAL WASTES | | | |
| Waste Char: | | P | | | |
| Waste Charac Desc: | | PATHOLOGICAL | | | |
| Count Manifests: | | 1 | | | |
| Sum Received Qty: | | 3.0 | | | |
| Gen District: | | 402 | | | |
| Gen District Office Name: | | OTTAWA DISTRICT OFFICE 402 | | | |
| Gen Region Code: | | 04 | | | |
| Gen Region Office Name: | | EASTERN REGION | | | |
| NAICS Code: | | 444110 | | | |
| NAICS Desc: | | HOME CENTRES | | | |
| Waste Code: | | 331 | | | |
| Waste Class: | | WASTE COMPRESSED GASES | | | |
| Waste Char: | | I | | | |
| Waste Charac Desc: | | IGNITABLE | | | |
| Count Manifests: | | 40 | | | |
| Sum Received Qty: | | 762.0 | | | |
| Gen District: | | 403 | | | |

| <i>Map Key</i> | <i>Number of Records</i> | <i>Direction/ Distance (m)</i> | <i>Elev/Diff (m)</i> | <i>Site</i> | <i>DB</i> |
|----------------------------------|--------------------------|------------------------------------|--------------------------|-------------|-----------|
| Gen District Office Name: | | CORNWALL AREA OFFICE 403 | | | |
| Gen Region Code: | | 04 | | | |
| Gen Region Office Name: | | EASTERN REGION | | | |
| NAICS Code: | | 444110 | | | |
| NAICS Desc: | | HOME CENTRES | | | |
| Waste Code: | | 146 | | | |
| Waste Class: | | OTHER SPECIFIED INORGANICS | | | |
| Waste Char: | | T | | | |
| Waste Charac Desc: | | LEACHATE TOXIC | | | |
| Count Manifests: | | 6 | | | |
| Sum Received Qty: | | 134.0 | | | |
| Gen District: | | 403 | | | |
| Gen District Office Name: | | CORNWALL AREA OFFICE 403 | | | |
| Gen Region Code: | | 04 | | | |
| Gen Region Office Name: | | EASTERN REGION | | | |
| NAICS Code: | | 444110 | | | |
| NAICS Desc: | | HOME CENTRES | | | |
| Waste Code: | | 212 | | | |
| Waste Class: | | ALIPHATIC SOLVENTS | | | |
| Waste Char: | | 1 | | | |
| Waste Charac Desc: | | IGNITABLE | | | |
| Count Manifests: | | 3 | | | |
| Sum Received Qty: | | 179.0 | | | |
| Gen District: | | 403 | | | |
| Gen District Office Name: | | CORNWALL AREA OFFICE 403 | | | |
| Gen Region Code: | | 04 | | | |
| Gen Region Office Name: | | EASTERN REGION | | | |
| NAICS Code: | | 444110 | | | |
| NAICS Desc: | | HOME CENTRES | | | |
| Waste Code: | | 252 | | | |
| Waste Class: | | WASTE OILS & LUBRICANTS | | | |
| Waste Char: | | L | | | |
| Waste Charac Desc: | | LIQUID INDUSTRIAL WASTE | | | |
| Count Manifests: | | 1 | | | |
| Sum Received Qty: | | 3.0 | | | |
| Gen District: | | 501 | | | |
| Gen District Office Name: | | SUDBURY DISTRICT OFFICE 501 | | | |
| Gen Region Code: | | 06 | | | |
| Gen Region Office Name: | | NORTHERN REGION | | | |
| NAICS Code: | | 444110 | | | |
| NAICS Desc: | | HOME CENTRES | | | |
| Waste Code: | | 331 | | | |
| Waste Class: | | WASTE COMPRESSED GASES | | | |
| Waste Char: | | 1 | | | |
| Waste Charac Desc: | | IGNITABLE | | | |
| Count Manifests: | | 3 | | | |
| Sum Received Qty: | | 45.0 | | | |
| Gen District: | | 503 | | | |
| Gen District Office Name: | | SAULT STE. MARIE AREA OFFICE 503 | | | |
| Gen Region Code: | | 06 | | | |
| Gen Region Office Name: | | NORTHERN REGION | | | |
| NAICS Code: | | 444110 | | | |
| NAICS Desc: | | HOME CENTRES | | | |
| Waste Code: | | 148 | | | |
| Waste Class: | | INORGANIC LABORATORY CHEMICALS | | | |
| Waste Char: | | A | | | |
| Waste Charac Desc: | | ACUTELY HAZARDOUS WASTE CHEM. | | | |
| Count Manifests: | | 5 | | | |
| Sum Received Qty: | | 42.0 | | | |
| Gen District: | | 503 | | | |
| Gen District Office Name: | | SAULT STE. MARIE AREA OFFICE 503 | | | |

| <i>Map Key</i> | <i>Number of Records</i> | <i>Direction/ Distance (m)</i> | <i>Elev/Diff (m)</i> | <i>Site</i> | <i>DB</i> |
|----------------------------------|--------------------------|--|----------------------|-------------|-----------|
| Gen Region Code: | | 06 | | | |
| Gen Region Office Name: | | NORTHERN REGION | | | |
| NAICS Code: | | 444110 | | | |
| NAICS Desc: | | HOME CENTRES | | | |
| Waste Code: | | 261 | | | |
| Waste Class: | | PHARMACEUTICALS | | | |
| Waste Char: | | L | | | |
| Waste Charac Desc: | | LIQUID INDUSTRIAL WASTE | | | |
| Count Manifests: | | 1 | | | |
| Sum Received Qty: | | 3.0 | | | |
| Gen District: | | 401 | | | |
| Gen District Office Name: | | KINGSTON DISTRICT OFFICE 401 | | | |
| Gen Region Code: | | 04 | | | |
| Gen Region Office Name: | | EASTERN REGION | | | |
| NAICS Code: | | 444130 | | | |
| NAICS Desc: | | HARDWARE STORES | | | |
| Waste Code: | | 263 | | | |
| Waste Class: | | ORGANIC LABORATORY CHEMICALS | | | |
| Waste Char: | | L | | | |
| Waste Charac Desc: | | LIQUID INDUSTRIAL WASTE | | | |
| Count Manifests: | | 1 | | | |
| Sum Received Qty: | | 3.0 | | | |
| Gen District: | | 302 | | | |
| Gen District Office Name: | | BARRIE DISTRICT OFFICE 302 | | | |
| Gen Region Code: | | 01 | | | |
| Gen Region Office Name: | | SOUTHWESTERN REGION | | | |
| NAICS Code: | | 445110 | | | |
| NAICS Desc: | | SUPERMARKETS AND OTHER GROCERY (EXCEPT CONVENIENCE) STORES | | | |
| Waste Code: | | 148 | | | |
| Waste Class: | | INORGANIC LABORATORY CHEMICALS | | | |
| Waste Char: | | A | | | |
| Waste Charac Desc: | | ACUTELY HAZARDOUS WASTE CHEM. | | | |
| Count Manifests: | | 1 | | | |
| Sum Received Qty: | | 5.0 | | | |
| Gen District: | | 402 | | | |
| Gen District Office Name: | | OTTAWA DISTRICT OFFICE 402 | | | |
| Gen Region Code: | | 04 | | | |
| Gen Region Office Name: | | EASTERN REGION | | | |
| NAICS Code: | | 452112 | | | |
| NAICS Desc: | | | | | |
| Waste Code: | | 331 | | | |
| Waste Class: | | WASTE COMPRESSED GASES | | | |
| Waste Char: | | I | | | |
| Waste Charac Desc: | | IGNITABLE | | | |
| Count Manifests: | | 5 | | | |
| Sum Received Qty: | | 12.0 | | | |
| Gen District: | | 401 | | | |
| Gen District Office Name: | | KINGSTON DISTRICT OFFICE 401 | | | |
| Gen Region Code: | | 04 | | | |
| Gen Region Office Name: | | EASTERN REGION | | | |
| NAICS Code: | | 452910 | | | |
| NAICS Desc: | | | | | |
| Waste Code: | | 148 | | | |
| Waste Class: | | INORGANIC LABORATORY CHEMICALS | | | |
| Waste Char: | | A | | | |
| Waste Charac Desc: | | ACUTELY HAZARDOUS WASTE CHEM. | | | |
| Count Manifests: | | 3 | | | |
| Sum Received Qty: | | 170.0 | | | |
| Gen District: | | 202 | | | |
| Gen District Office Name: | | GUELPH DISTRICT OFFICE 202 | | | |
| Gen Region Code: | | 02 | | | |

| <i>Map Key</i> | <i>Number of Records</i> | <i>Direction/ Distance (m)</i> | <i>Elev/Diff (m)</i> | <i>Site</i> | <i>DB</i> |
|----------------------------------|--------------------------|--|----------------------|-------------|-----------|
| Gen Region Office Name: | | WEST-CENTRAL REGION | | | |
| NAICS Code: | | 445110 | | | |
| NAICS Desc: | | SUPERMARKETS AND OTHER GROCERY (EXCEPT CONVENIENCE) STORES | | | |
| Waste Code: | | 146 | | | |
| Waste Class: | | OTHER SPECIFIED INORGANICS | | | |
| Waste Char: | | T | | | |
| Waste Charac Desc: | | LEACHATE TOXIC | | | |
| Count Manifests: | | 1 | | | |
| Sum Received Qty: | | 1.0 | | | |
| Gen District: | | 503 | | | |
| Gen District Office Name: | | SAULT STE. MARIE AREA OFFICE 503 | | | |
| Gen Region Code: | | 06 | | | |
| Gen Region Office Name: | | NORTHERN REGION | | | |
| NAICS Code: | | 115310 | | | |
| NAICS Desc: | | SUPPORT ACTIVITIES FOR FORESTRY | | | |
| Waste Code: | | 263 | | | |
| Waste Class: | | ORGANIC LABORATORY CHEMICALS | | | |
| Waste Char: | | B | | | |
| Waste Charac Desc: | | HAZARDOUS WASTE CHEMICAL | | | |
| Count Manifests: | | 1 | | | |
| Sum Received Qty: | | 152.0 | | | |
| Gen District: | | 304 | | | |
| Gen District Office Name: | | PETERBOROUGH DISTRICT OFFICE 304 | | | |
| Gen Region Code: | | 04 | | | |
| Gen Region Office Name: | | EASTERN REGION | | | |
| NAICS Code: | | 445110 | | | |
| NAICS Desc: | | SUPERMARKETS AND OTHER GROCERY (EXCEPT CONVENIENCE) STORES | | | |
| Waste Code: | | 263 | | | |
| Waste Class: | | ORGANIC LABORATORY CHEMICALS | | | |
| Waste Char: | | L | | | |
| Waste Charac Desc: | | LIQUID INDUSTRIAL WASTE | | | |
| Count Manifests: | | 5 | | | |
| Sum Received Qty: | | 88.0 | | | |
| Gen District: | | 402 | | | |
| Gen District Office Name: | | OTTAWA DISTRICT OFFICE 402 | | | |
| Gen Region Code: | | 04 | | | |
| Gen Region Office Name: | | EASTERN REGION | | | |
| NAICS Code: | | 445110 | | | |
| NAICS Desc: | | SUPERMARKETS AND OTHER GROCERY (EXCEPT CONVENIENCE) STORES | | | |
| Waste Code: | | 261 | | | |
| Waste Class: | | PHARMACEUTICALS | | | |
| Waste Char: | | A | | | |
| Waste Charac Desc: | | ACUTELY HAZARDOUS WASTE CHEM. | | | |
| Count Manifests: | | 2 | | | |
| Sum Received Qty: | | 3.0 | | | |
| Gen District: | | 402 | | | |
| Gen District Office Name: | | OTTAWA DISTRICT OFFICE 402 | | | |
| Gen Region Code: | | 04 | | | |
| Gen Region Office Name: | | EASTERN REGION | | | |
| NAICS Code: | | 445110 | | | |
| NAICS Desc: | | SUPERMARKETS AND OTHER GROCERY (EXCEPT CONVENIENCE) STORES | | | |
| Waste Code: | | 262 | | | |
| Waste Class: | | DETERGENTS/SOAPS | | | |
| Waste Char: | | L | | | |
| Waste Charac Desc: | | LIQUID INDUSTRIAL WASTE | | | |
| Count Manifests: | | 25 | | | |
| Sum Received Qty: | | 1364.0 | | | |
| Gen District: | | 501 | | | |
| Gen District Office Name: | | SUDBURY DISTRICT OFFICE 501 | | | |
| Gen Region Code: | | 06 | | | |
| Gen Region Office Name: | | NORTHERN REGION | | | |

| <i>Map Key</i> | <i>Number of Records</i> | <i>Direction/ Distance (m)</i> | <i>Elev/Diff (m)</i> | <i>Site</i> | <i>DB</i> |
|----------------------------------|--------------------------|--|----------------------|-------------|-----------|
| NAICS Code: | | 445110 | | | |
| NAICS Desc: | | SUPERMARKETS AND OTHER GROCERY (EXCEPT CONVENIENCE) STORES | | | |
| Waste Code: | | 212 | | | |
| Waste Class: | | ALIPHATIC SOLVENTS | | | |
| Waste Char: | | L | | | |
| Waste Charac Desc: | | LIQUID INDUSTRIAL WASTE | | | |
| Count Manifests: | | 1 | | | |
| Sum Received Qty: | | 9.0 | | | |
| Gen District: | | 202 | | | |
| Gen District Office Name: | | GUELPH DISTRICT OFFICE 202 | | | |
| Gen Region Code: | | 02 | | | |
| Gen Region Office Name: | | WEST-CENTRAL REGION | | | |
| NAICS Code: | | 541380 | | | |
| NAICS Desc: | | TESTING LABORATORIES | | | |
| Waste Code: | | 312 | | | |
| Waste Class: | | PATHOLOGICAL WASTES | | | |
| Waste Char: | | P | | | |
| Waste Charac Desc: | | PATHOLOGICAL | | | |
| Count Manifests: | | 1 | | | |
| Sum Received Qty: | | 276.6 | | | |
| Gen District: | | 403 | | | |
| Gen District Office Name: | | CORNWALL AREA OFFICE 403 | | | |
| Gen Region Code: | | 04 | | | |
| Gen Region Office Name: | | EASTERN REGION | | | |
| NAICS Code: | | 448140 | | | |
| NAICS Desc: | | FAMILY CLOTHING STORES | | | |
| Waste Code: | | 148 | | | |
| Waste Class: | | INORGANIC LABORATORY CHEMICALS | | | |
| Waste Char: | | T | | | |
| Waste Charac Desc: | | LEACHATE TOXIC | | | |
| Count Manifests: | | 2 | | | |
| Sum Received Qty: | | 48.0 | | | |
| Gen District: | | 304 | | | |
| Gen District Office Name: | | PETERBOROUGH DISTRICT OFFICE 304 | | | |
| Gen Region Code: | | 04 | | | |
| Gen Region Office Name: | | EASTERN REGION | | | |
| NAICS Code: | | 448199 | | | |
| NAICS Desc: | | ALL OTHER CLOTHING STORES | | | |
| Waste Code: | | 331 | | | |
| Waste Class: | | WASTE COMPRESSED GASES | | | |
| Waste Char: | | I | | | |
| Waste Charac Desc: | | IGNITABLE | | | |
| Count Manifests: | | 5 | | | |
| Sum Received Qty: | | 106.0 | | | |
| Gen District: | | 401 | | | |
| Gen District Office Name: | | KINGSTON DISTRICT OFFICE 401 | | | |
| Gen Region Code: | | 04 | | | |
| Gen Region Office Name: | | EASTERN REGION | | | |
| NAICS Code: | | 448199 | | | |
| NAICS Desc: | | ALL OTHER CLOTHING STORES | | | |
| Waste Code: | | 146 | | | |
| Waste Class: | | OTHER SPECIFIED INORGANICS | | | |
| Waste Char: | | T | | | |
| Waste Charac Desc: | | LEACHATE TOXIC | | | |
| Count Manifests: | | 9 | | | |
| Sum Received Qty: | | 125.0 | | | |
| Gen District: | | 401 | | | |
| Gen District Office Name: | | KINGSTON DISTRICT OFFICE 401 | | | |
| Gen Region Code: | | 04 | | | |
| Gen Region Office Name: | | EASTERN REGION | | | |
| NAICS Code: | | 448199 | | | |

| <i>Map Key</i> | <i>Number of Records</i> | <i>Direction/ Distance (m)</i> | <i>Elev/Diff (m)</i> | <i>Site</i> | <i>DB</i> |
|----------------------------------|--------------------------|------------------------------------|--------------------------|-------------|-----------|
| NAICS Desc: | | ALL OTHER CLOTHING STORES | | | |
| Waste Code: | | 262 | | | |
| Waste Class: | | DETERGENTS/SOAPS | | | |
| Waste Char: | | L | | | |
| Waste Charac Desc: | | LIQUID INDUSTRIAL WASTE | | | |
| Count Manifests: | | 9 | | | |
| Sum Received Qty: | | 716.0 | | | |
| Gen District: | | 402 | | | |
| Gen District Office Name: | | OTTAWA DISTRICT OFFICE 402 | | | |
| Gen Region Code: | | 04 | | | |
| Gen Region Office Name: | | EASTERN REGION | | | |
| NAICS Code: | | 448199 | | | |
| NAICS Desc: | | ALL OTHER CLOTHING STORES | | | |
| Waste Code: | | 262 | | | |
| Waste Class: | | DETERGENTS/SOAPS | | | |
| Waste Char: | | L | | | |
| Waste Charac Desc: | | LIQUID INDUSTRIAL WASTE | | | |
| Count Manifests: | | 18 | | | |
| Sum Received Qty: | | 2313.0 | | | |
| Gen District: | | 501 | | | |
| Gen District Office Name: | | SUDBURY DISTRICT OFFICE 501 | | | |
| Gen Region Code: | | 06 | | | |
| Gen Region Office Name: | | NORTHERN REGION | | | |
| NAICS Code: | | 448199 | | | |
| NAICS Desc: | | ALL OTHER CLOTHING STORES | | | |
| Waste Code: | | 112 | | | |
| Waste Class: | | ACID WASTE - HEAVY METALS | | | |
| Waste Char: | | C | | | |
| Waste Charac Desc: | | CORROSIVE | | | |
| Count Manifests: | | 1 | | | |
| Sum Received Qty: | | 3.0 | | | |
| Gen District: | | 501 | | | |
| Gen District Office Name: | | SUDBURY DISTRICT OFFICE 501 | | | |
| Gen Region Code: | | 06 | | | |
| Gen Region Office Name: | | NORTHERN REGION | | | |
| NAICS Code: | | 448199 | | | |
| NAICS Desc: | | ALL OTHER CLOTHING STORES | | | |
| Waste Code: | | 261 | | | |
| Waste Class: | | PHARMACEUTICALS | | | |
| Waste Char: | | A | | | |
| Waste Charac Desc: | | ACUTELY HAZARDOUS WASTE CHEM. | | | |
| Count Manifests: | | 2 | | | |
| Sum Received Qty: | | 3.0 | | | |
| Gen District: | | 502 | | | |
| Gen District Office Name: | | TIMMINS DISTRICT OFFICE 502 | | | |
| Gen Region Code: | | 06 | | | |
| Gen Region Office Name: | | NORTHERN REGION | | | |
| NAICS Code: | | 448199 | | | |
| NAICS Desc: | | ALL OTHER CLOTHING STORES | | | |
| Waste Code: | | 146 | | | |
| Waste Class: | | OTHER SPECIFIED INORGANICS | | | |
| Waste Char: | | T | | | |
| Waste Charac Desc: | | LEACHATE TOXIC | | | |
| Count Manifests: | | 4 | | | |
| Sum Received Qty: | | 44.0 | | | |
| Gen District: | | 503 | | | |
| Gen District Office Name: | | SAULT STE. MARIE AREA OFFICE 503 | | | |
| Gen Region Code: | | 06 | | | |
| Gen Region Office Name: | | NORTHERN REGION | | | |
| NAICS Code: | | 448199 | | | |
| NAICS Desc: | | ALL OTHER CLOTHING STORES | | | |

| <i>Map Key</i> | <i>Number of Records</i> | <i>Direction/ Distance (m)</i> | <i>Elev/Diff (m)</i> | <i>Site</i> | <i>DB</i> |
|----------------------------------|--------------------------|------------------------------------|--------------------------|-------------|-----------|
| Waste Code: | | 145 | | | |
| Waste Class: | | PAINT/PIGMENT/COATING RESIDUES | | | |
| Waste Char: | | L | | | |
| Waste Charac Desc: | | LIQUID INDUSTRIAL WASTE | | | |
| Count Manifests: | | 3 | | | |
| Sum Received Qty: | | 89.0 | | | |
| Gen District: | | 503 | | | |
| Gen District Office Name: | | SAULT STE. MARIE AREA OFFICE 503 | | | |
| Gen Region Code: | | 06 | | | |
| Gen Region Office Name: | | NORTHERN REGION | | | |
| NAICS Code: | | 448199 | | | |
| NAICS Desc: | | ALL OTHER CLOTHING STORES | | | |
| Waste Code: | | 146 | | | |
| Waste Class: | | OTHER SPECIFIED INORGANICS | | | |
| Waste Char: | | T | | | |
| Waste Charac Desc: | | LEACHATE TOXIC | | | |
| Count Manifests: | | 3 | | | |
| Sum Received Qty: | | 97.0 | | | |
| Gen District: | | 503 | | | |
| Gen District Office Name: | | SAULT STE. MARIE AREA OFFICE 503 | | | |
| Gen Region Code: | | 06 | | | |
| Gen Region Office Name: | | NORTHERN REGION | | | |
| NAICS Code: | | 448199 | | | |
| NAICS Desc: | | ALL OTHER CLOTHING STORES | | | |
| Waste Code: | | 212 | | | |
| Waste Class: | | ALIPHATIC SOLVENTS | | | |
| Waste Char: | | I | | | |
| Waste Charac Desc: | | IGNITABLE | | | |
| Count Manifests: | | 4 | | | |
| Sum Received Qty: | | 256.0 | | | |
| Gen District: | | 503 | | | |
| Gen District Office Name: | | SAULT STE. MARIE AREA OFFICE 503 | | | |
| Gen Region Code: | | 06 | | | |
| Gen Region Office Name: | | NORTHERN REGION | | | |
| NAICS Code: | | 448199 | | | |
| NAICS Desc: | | ALL OTHER CLOTHING STORES | | | |
| Waste Code: | | 263 | | | |
| Waste Class: | | ORGANIC LABORATORY CHEMICALS | | | |
| Waste Char: | | L | | | |
| Waste Charac Desc: | | LIQUID INDUSTRIAL WASTE | | | |
| Count Manifests: | | 3 | | | |
| Sum Received Qty: | | 377.0 | | | |
| Gen District: | | 504 | | | |
| Gen District Office Name: | | NORTH BAY AREA OFFIC0 504 | | | |
| Gen Region Code: | | 06 | | | |
| Gen Region Office Name: | | NORTHERN REGION | | | |
| NAICS Code: | | 448199 | | | |
| NAICS Desc: | | ALL OTHER CLOTHING STORES | | | |
| Waste Code: | | 112 | | | |
| Waste Class: | | ACID WASTE - HEAVY METALS | | | |
| Waste Char: | | C | | | |
| Waste Charac Desc: | | CORROSIVE | | | |
| Count Manifests: | | 1 | | | |
| Sum Received Qty: | | 3.0 | | | |
| Gen District: | | 504 | | | |
| Gen District Office Name: | | NORTH BAY AREA OFFIC0 504 | | | |
| Gen Region Code: | | 06 | | | |
| Gen Region Office Name: | | NORTHERN REGION | | | |
| NAICS Code: | | 448199 | | | |
| NAICS Desc: | | ALL OTHER CLOTHING STORES | | | |
| Waste Code: | | 122 | | | |

| <i>Map Key</i> | <i>Number of Records</i> | <i>Direction/ Distance (m)</i> | <i>Elev/Diff (m)</i> | <i>Site</i> | <i>DB</i> |
|----------------------------------|--------------------------|---|--------------------------|-------------|-----------|
| Waste Class: | | ALKALINE WASTES - OTHER METALS | | | |
| Waste Char: | | C | | | |
| Waste Charac Desc: | | CORROSIVE | | | |
| Count Manifests: | | 1 | | | |
| Sum Received Qty: | | 7.0 | | | |
| Gen District: | | 504 | | | |
| Gen District Office Name: | | NORTH BAY AREA OFFIC0 504 | | | |
| Gen Region Code: | | 06 | | | |
| Gen Region Office Name: | | NORTHERN REGION | | | |
| NAICS Code: | | 448199 | | | |
| NAICS Desc: | | ALL OTHER CLOTHING STORES | | | |
| Waste Code: | | 145 | | | |
| Waste Class: | | PAINT/PIGMENT/COATING RESIDUES | | | |
| Waste Char: | | L | | | |
| Waste Charac Desc: | | LIQUID INDUSTRIAL WASTE | | | |
| Count Manifests: | | 2 | | | |
| Sum Received Qty: | | 44.0 | | | |
| Gen District: | | 402 | | | |
| Gen District Office Name: | | OTTAWA DISTRICT OFFICE 402 | | | |
| Gen Region Code: | | 04 | | | |
| Gen Region Office Name: | | EASTERN REGION | | | |
| NAICS Code: | | 524299 | | | |
| NAICS Desc: | | ALL OTHER INSURANCE RELATED ACTIVITIES | | | |
| Waste Code: | | 312 | | | |
| Waste Class: | | PATHOLOGICAL WASTES | | | |
| Waste Char: | | P | | | |
| Waste Charac Desc: | | PATHOLOGICAL | | | |
| Count Manifests: | | 2 | | | |
| Sum Received Qty: | | 16.2 | | | |
| Gen District: | | 401 | | | |
| Gen District Office Name: | | KINGSTON DISTRICT OFFICE 401 | | | |
| Gen Region Code: | | 04 | | | |
| Gen Region Office Name: | | EASTERN REGION | | | |
| NAICS Code: | | 451130 | | | |
| NAICS Desc: | | SEWING, NEEDLEWORK AND PIECE GOODS STORES | | | |
| Waste Code: | | 146 | | | |
| Waste Class: | | OTHER SPECIFIED INORGANICS | | | |
| Waste Char: | | T | | | |
| Waste Charac Desc: | | LEACHATE TOXIC | | | |
| Count Manifests: | | 1 | | | |
| Sum Received Qty: | | 2.0 | | | |
| Gen District: | | 402 | | | |
| Gen District Office Name: | | OTTAWA DISTRICT OFFICE 402 | | | |
| Gen Region Code: | | 04 | | | |
| Gen Region Office Name: | | EASTERN REGION | | | |
| NAICS Code: | | 451130 | | | |
| NAICS Desc: | | SEWING, NEEDLEWORK AND PIECE GOODS STORES | | | |
| Waste Code: | | 148 | | | |
| Waste Class: | | INORGANIC LABORATORY CHEMICALS | | | |
| Waste Char: | | A | | | |
| Waste Charac Desc: | | ACUTELY HAZARDOUS WASTE CHEM. | | | |
| Count Manifests: | | 1 | | | |
| Sum Received Qty: | | 2.0 | | | |
| Gen District: | | 402 | | | |
| Gen District Office Name: | | OTTAWA DISTRICT OFFICE 402 | | | |
| Gen Region Code: | | 04 | | | |
| Gen Region Office Name: | | EASTERN REGION | | | |
| NAICS Code: | | 451130 | | | |
| NAICS Desc: | | SEWING, NEEDLEWORK AND PIECE GOODS STORES | | | |
| Waste Code: | | 262 | | | |
| Waste Class: | | DETERGENTS/SOAPS | | | |

| Map Key | Number of Records | Direction/ Distance (m) | Elev/Diff (m) | Site | DB |
|--|--------------------------|---|--------------------------|-------------|-----------|
| Waste Char: | | L | | | |
| Waste Charac Desc: | | LIQUID INDUSTRIAL WASTE | | | |
| Count Manifests: | | 1 | | | |
| Sum Received Qty: | | 4.0 | | | |
| Gen District: | | 403 | | | |
| Gen District Office Name: | | CORNWALL AREA OFFICE 403 | | | |
| Gen Region Code: | | 04 | | | |
| Gen Region Office Name: | | EASTERN REGION | | | |
| NAICS Code: | | 451130 | | | |
| NAICS Desc: | | SEWING, NEEDLEWORK AND PIECE GOODS STORES | | | |
| Waste Code: | | 212 | | | |
| Waste Class: | | ALIPHATIC SOLVENTS | | | |
| Waste Char: | | I | | | |
| Waste Charac Desc: | | IGNITABLE | | | |
| Count Manifests: | | 2 | | | |
| Sum Received Qty: | | 4.0 | | | |
| Gen District: | | 502 | | | |
| Gen District Office Name: | | TIMMINS DISTRICT OFFICE 502 | | | |
| Gen Region Code: | | 06 | | | |
| Gen Region Office Name: | | NORTHERN REGION | | | |
| NAICS Code: | | 451130 | | | |
| NAICS Desc: | | SEWING, NEEDLEWORK AND PIECE GOODS STORES | | | |
| Waste Code: | | 212 | | | |
| Waste Class: | | ALIPHATIC SOLVENTS | | | |
| Waste Char: | | I | | | |
| Waste Charac Desc: | | IGNITABLE | | | |
| Count Manifests: | | 1 | | | |
| Sum Received Qty: | | 2.0 | | | |
| Gen District: | | 502 | | | |
| Gen District Office Name: | | TIMMINS DISTRICT OFFICE 502 | | | |
| Gen Region Code: | | 06 | | | |
| Gen Region Office Name: | | NORTHERN REGION | | | |
| NAICS Code: | | 451130 | | | |
| NAICS Desc: | | SEWING, NEEDLEWORK AND PIECE GOODS STORES | | | |
| Waste Code: | | 331 | | | |
| Waste Class: | | WASTE COMPRESSED GASES | | | |
| Waste Char: | | I | | | |
| Waste Charac Desc: | | IGNITABLE | | | |
| Count Manifests: | | 3 | | | |
| Sum Received Qty: | | 126.0 | | | |
| <u>2018 Receiver Manifest Details</u> | | | | | |
| Gen District: | | 401 | | | |
| Gen District Office Name: | | KINGSTON DISTRICT OFFICE 401 | | | |
| Gen Region Code: | | 04 | | | |
| Gen Region Office Name: | | EASTERN REGION | | | |
| NAICS Code: | | 418990 | | | |
| NAICS Desc: | | ALL OTHER WHOLESALER-DISTRIBUTORS | | | |
| Waste Code: | | 269 | | | |
| Waste Class: | | NON-HALOGENATED PESTICIDES | | | |
| Waste Char: | | T | | | |
| Waste Charac Desc: | | LEACHATE TOXIC | | | |
| Count Manifests: | | 2 | | | |
| Sum Received Qty: | | 13.0 | | | |
| Gen District: | | 401 | | | |
| Gen District Office Name: | | KINGSTON DISTRICT OFFICE 401 | | | |
| Gen Region Code: | | 04 | | | |
| Gen Region Office Name: | | EASTERN REGION | | | |
| NAICS Code: | | 418990 | | | |
| NAICS Desc: | | ALL OTHER WHOLESALER-DISTRIBUTORS | | | |

| <i>Map Key</i> | <i>Number of Records</i> | <i>Direction/ Distance (m)</i> | <i>Elev/Diff (m)</i> | <i>Site</i> | <i>DB</i> |
|----------------------------------|--------------------------|-----------------------------------|----------------------|-------------|-----------|
| Waste Code: | | 331 | | | |
| Waste Class: | | WASTE COMPRESSED GASES | | | |
| Waste Char: | | C | | | |
| Waste Charac Desc: | | CORROSIVE | | | |
| Count Manifests: | | 1 | | | |
| Sum Received Qty: | | 49.0 | | | |
| Gen District: | | 501 | | | |
| Gen District Office Name: | | SUDBURY DISTRICT OFFICE 501 | | | |
| Gen Region Code: | | 06 | | | |
| Gen Region Office Name: | | NORTHERN REGION | | | |
| NAICS Code: | | 418990 | | | |
| NAICS Desc: | | ALL OTHER WHOLESALER-DISTRIBUTORS | | | |
| Waste Code: | | 269 | | | |
| Waste Class: | | NON-HALOGENATED PESTICIDES | | | |
| Waste Char: | | T | | | |
| Waste Charac Desc: | | LEACHATE TOXIC | | | |
| Count Manifests: | | 5 | | | |
| Sum Received Qty: | | 654.0 | | | |
| Gen District: | | 402 | | | |
| Gen District Office Name: | | OTTAWA DISTRICT OFFICE 402 | | | |
| Gen Region Code: | | 04 | | | |
| Gen Region Office Name: | | EASTERN REGION | | | |
| NAICS Code: | | 531310 | | | |
| NAICS Desc: | | REAL ESTATE PROPERTY MANAGERS | | | |
| Waste Code: | | 312 | | | |
| Waste Class: | | PATHOLOGICAL WASTES | | | |
| Waste Char: | | P | | | |
| Waste Charac Desc: | | PATHOLOGICAL | | | |
| Count Manifests: | | 5 | | | |
| Sum Received Qty: | | 159.6 | | | |
| Gen District: | | 402 | | | |
| Gen District Office Name: | | OTTAWA DISTRICT OFFICE 402 | | | |
| Gen Region Code: | | 04 | | | |
| Gen Region Office Name: | | EASTERN REGION | | | |
| NAICS Code: | | 721310 | | | |
| NAICS Desc: | | | | | |
| Waste Code: | | 312 | | | |
| Waste Class: | | PATHOLOGICAL WASTES | | | |
| Waste Char: | | P | | | |
| Waste Charac Desc: | | PATHOLOGICAL | | | |
| Count Manifests: | | 6 | | | |
| Sum Received Qty: | | 127.3 | | | |
| Gen District: | | 402 | | | |
| Gen District Office Name: | | OTTAWA DISTRICT OFFICE 402 | | | |
| Gen Region Code: | | 04 | | | |
| Gen Region Office Name: | | EASTERN REGION | | | |
| NAICS Code: | | 623110 | | | |
| NAICS Desc: | | | | | |
| Waste Code: | | 312 | | | |
| Waste Class: | | PATHOLOGICAL WASTES | | | |
| Waste Char: | | P | | | |
| Waste Charac Desc: | | PATHOLOGICAL | | | |
| Count Manifests: | | 13 | | | |
| Sum Received Qty: | | 871.02 | | | |
| Gen District: | | 402 | | | |
| Gen District Office Name: | | OTTAWA DISTRICT OFFICE 402 | | | |
| Gen Region Code: | | 04 | | | |
| Gen Region Office Name: | | EASTERN REGION | | | |
| NAICS Code: | | 327910 | | | |
| NAICS Desc: | | ABRASIVE PRODUCT MANUFACTURING | | | |
| Waste Code: | | 312 | | | |

| <i>Map Key</i> | <i>Number of Records</i> | <i>Direction/ Distance (m)</i> | <i>Elev/Diff (m)</i> | <i>Site</i> | <i>DB</i> |
|----------------------------------|--------------------------|---------------------------------------|----------------------|-------------|-----------|
| Waste Class: | | PATHOLOGICAL WASTES | | | |
| Waste Char: | | P | | | |
| Waste Charac Desc: | | PATHOLOGICAL | | | |
| Count Manifests: | | 1 | | | |
| Sum Received Qty: | | 7.6 | | | |
| Gen District: | | 402 | | | |
| Gen District Office Name: | | OTTAWA DISTRICT OFFICE 402 | | | |
| Gen Region Code: | | 04 | | | |
| Gen Region Office Name: | | EASTERN REGION | | | |
| NAICS Code: | | 418990 | | | |
| NAICS Desc: | | ALL OTHER WHOLESALER-DISTRIBUTORS | | | |
| Waste Code: | | 145 | | | |
| Waste Class: | | PAINT/PIGMENT/COATING RESIDUES | | | |
| Waste Char: | | I | | | |
| Waste Charac Desc: | | IGNITABLE | | | |
| Count Manifests: | | 1 | | | |
| Sum Received Qty: | | 89.0 | | | |
| Gen District: | | 402 | | | |
| Gen District Office Name: | | OTTAWA DISTRICT OFFICE 402 | | | |
| Gen Region Code: | | 04 | | | |
| Gen Region Office Name: | | EASTERN REGION | | | |
| NAICS Code: | | 418990 | | | |
| NAICS Desc: | | ALL OTHER WHOLESALER-DISTRIBUTORS | | | |
| Waste Code: | | 145 | | | |
| Waste Class: | | PAINT/PIGMENT/COATING RESIDUES | | | |
| Waste Char: | | L | | | |
| Waste Charac Desc: | | LIQUID INDUSTRIAL WASTE | | | |
| Count Manifests: | | 1 | | | |
| Sum Received Qty: | | 4.0 | | | |
| Gen District: | | 402 | | | |
| Gen District Office Name: | | OTTAWA DISTRICT OFFICE 402 | | | |
| Gen Region Code: | | 04 | | | |
| Gen Region Office Name: | | EASTERN REGION | | | |
| NAICS Code: | | 418990 | | | |
| NAICS Desc: | | ALL OTHER WHOLESALER-DISTRIBUTORS | | | |
| Waste Code: | | 312 | | | |
| Waste Class: | | PATHOLOGICAL WASTES | | | |
| Waste Char: | | P | | | |
| Waste Charac Desc: | | PATHOLOGICAL | | | |
| Count Manifests: | | 2 | | | |
| Sum Received Qty: | | 14.6 | | | |
| Gen District: | | 501 | | | |
| Gen District Office Name: | | SUDBURY DISTRICT OFFICE 501 | | | |
| Gen Region Code: | | 06 | | | |
| Gen Region Office Name: | | NORTHERN REGION | | | |
| NAICS Code: | | 418990 | | | |
| NAICS Desc: | | ALL OTHER WHOLESALER-DISTRIBUTORS | | | |
| Waste Code: | | 263 | | | |
| Waste Class: | | ORGANIC LABORATORY CHEMICALS | | | |
| Waste Char: | | A | | | |
| Waste Charac Desc: | | ACUTELY HAZARDOUS WASTE CHEM. | | | |
| Count Manifests: | | 2 | | | |
| Sum Received Qty: | | 16.0 | | | |
| Gen District: | | 402 | | | |
| Gen District Office Name: | | OTTAWA DISTRICT OFFICE 402 | | | |
| Gen Region Code: | | 04 | | | |
| Gen Region Office Name: | | EASTERN REGION | | | |
| NAICS Code: | | 622111 | | | |
| NAICS Desc: | | GENERAL (EXCEPT PAEDIATRIC) HOSPITALS | | | |
| Waste Code: | | 261 | | | |
| Waste Class: | | PHARMACEUTICALS | | | |

| <i>Map Key</i> | <i>Number of Records</i> | <i>Direction/ Distance (m)</i> | <i>Elev/Diff (m)</i> | <i>Site</i> | <i>DB</i> |
|----------------------------------|--------------------------|---|----------------------|-------------|-----------|
| Waste Char: | | A | | | |
| Waste Charac Desc: | | ACUTELY HAZARDOUS WASTE CHEM. | | | |
| Count Manifests: | | 69 | | | |
| Sum Received Qty: | | 2599.22 | | | |
| Gen District: | | 403 | | | |
| Gen District Office Name: | | CORNWALL AREA OFFICE 403 | | | |
| Gen Region Code: | | 04 | | | |
| Gen Region Office Name: | | EASTERN REGION | | | |
| NAICS Code: | | 622111 | | | |
| NAICS Desc: | | GENERAL (EXCEPT PAEDIATRIC) HOSPITALS | | | |
| Waste Code: | | 312 | | | |
| Waste Class: | | PATHOLOGICAL WASTES | | | |
| Waste Char: | | P | | | |
| Waste Charac Desc: | | PATHOLOGICAL | | | |
| Count Manifests: | | 18 | | | |
| Sum Received Qty: | | 2476.53 | | | |
| Gen District: | | 805 | | | |
| Gen District Office Name: | | QUEBEC | | | |
| Gen Region Code: | | 04 | | | |
| Gen Region Office Name: | | EASTERN REGION | | | |
| NAICS Code: | | 453999 | | | |
| NAICS Desc: | | ALL OTHER MISCELLANEOUS STORE RETAILERS (EXCEPT BEER AND WINE-MAKING SUPPLIES STORES) | | | |
| Waste Code: | | 263 | | | |
| Waste Class: | | ORGANIC LABORATORY CHEMICALS | | | |
| Waste Char: | | A | | | |
| Waste Charac Desc: | | ACUTELY HAZARDOUS WASTE CHEM. | | | |
| Count Manifests: | | 2 | | | |
| Sum Received Qty: | | 4.0 | | | |
| Gen District: | | 504 | | | |
| Gen District Office Name: | | NORTH BAY AREA OFFICE 504 | | | |
| Gen Region Code: | | 06 | | | |
| Gen Region Office Name: | | NORTHERN REGION | | | |
| NAICS Code: | | 453999 | | | |
| NAICS Desc: | | ALL OTHER MISCELLANEOUS STORE RETAILERS (EXCEPT BEER AND WINE-MAKING SUPPLIES STORES) | | | |
| Waste Code: | | 145 | | | |
| Waste Class: | | PAINT/PIGMENT/COATING RESIDUES | | | |
| Waste Char: | | L | | | |
| Waste Charac Desc: | | LIQUID INDUSTRIAL WASTE | | | |
| Count Manifests: | | 1 | | | |
| Sum Received Qty: | | 8.0 | | | |
| Gen District: | | 402 | | | |
| Gen District Office Name: | | OTTAWA DISTRICT OFFICE 402 | | | |
| Gen Region Code: | | 04 | | | |
| Gen Region Office Name: | | EASTERN REGION | | | |
| NAICS Code: | | 622310 | | | |
| NAICS Desc: | | SPECIALTY (EXCEPT PSYCHIATRIC AND SUBSTANCE ABUSE) HOSPITALS | | | |
| Waste Code: | | 312 | | | |
| Waste Class: | | PATHOLOGICAL WASTES | | | |
| Waste Char: | | P | | | |
| Waste Charac Desc: | | PATHOLOGICAL | | | |
| Count Manifests: | | 14 | | | |
| Sum Received Qty: | | 654.5 | | | |
| Gen District: | | 101 | | | |
| Gen District Office Name: | | LONDON DISTRICT OFFICE 101 | | | |
| Gen Region Code: | | 01 | | | |
| Gen Region Office Name: | | SOUTHWESTERN REGION | | | |
| NAICS Code: | | 913910 | | | |
| NAICS Desc: | | | | | |
| Waste Code: | | 145 | | | |
| Waste Class: | | PAINT/PIGMENT/COATING RESIDUES | | | |
| Waste Char: | | I | | | |

| <i>Map Key</i> | <i>Number of Records</i> | <i>Direction/ Distance (m)</i> | <i>Elev/Diff (m)</i> | <i>Site</i> | <i>DB</i> |
|----------------------------------|--------------------------|---|----------------------|-------------|-----------|
| Waste Charac Desc: | | IGNITABLE | | | |
| Count Manifests: | | 1 | | | |
| Sum Received Qty: | | 240.0 | | | |
| Gen District: | | 805 | | | |
| Gen District Office Name: | | QUEBEC | | | |
| Gen Region Code: | | 04 | | | |
| Gen Region Office Name: | | EASTERN REGION | | | |
| NAICS Code: | | 453999 | | | |
| NAICS Desc: | | ALL OTHER MISCELLANEOUS STORE RETAILERS (EXCEPT BEER AND WINE-MAKING SUPPLIES STORES) | | | |
| Waste Code: | | 263 | | | |
| Waste Class: | | ORGANIC LABORATORY CHEMICALS | | | |
| Waste Char: | | L | | | |
| Waste Charac Desc: | | LIQUID INDUSTRIAL WASTE | | | |
| Count Manifests: | | 3 | | | |
| Sum Received Qty: | | 117.0 | | | |
| Gen District: | | 805 | | | |
| Gen District Office Name: | | QUEBEC | | | |
| Gen Region Code: | | 04 | | | |
| Gen Region Office Name: | | EASTERN REGION | | | |
| NAICS Code: | | 453999 | | | |
| NAICS Desc: | | ALL OTHER MISCELLANEOUS STORE RETAILERS (EXCEPT BEER AND WINE-MAKING SUPPLIES STORES) | | | |
| Waste Code: | | 331 | | | |
| Waste Class: | | WASTE COMPRESSED GASES | | | |
| Waste Char: | | I | | | |
| Waste Charac Desc: | | IGNITABLE | | | |
| Count Manifests: | | 4 | | | |
| Sum Received Qty: | | 52.0 | | | |
| Gen District: | | 504 | | | |
| Gen District Office Name: | | NORTH BAY AREA OFFIC0 504 | | | |
| Gen Region Code: | | 06 | | | |
| Gen Region Office Name: | | NORTHERN REGION | | | |
| NAICS Code: | | 453999 | | | |
| NAICS Desc: | | ALL OTHER MISCELLANEOUS STORE RETAILERS (EXCEPT BEER AND WINE-MAKING SUPPLIES STORES) | | | |
| Waste Code: | | 331 | | | |
| Waste Class: | | WASTE COMPRESSED GASES | | | |
| Waste Char: | | I | | | |
| Waste Charac Desc: | | IGNITABLE | | | |
| Count Manifests: | | 1 | | | |
| Sum Received Qty: | | 3.0 | | | |
| Gen District: | | 402 | | | |
| Gen District Office Name: | | OTTAWA DISTRICT OFFICE 402 | | | |
| Gen Region Code: | | 04 | | | |
| Gen Region Office Name: | | EASTERN REGION | | | |
| NAICS Code: | | 611210 | | | |
| NAICS Desc: | | | | | |
| Waste Code: | | 312 | | | |
| Waste Class: | | PATHOLOGICAL WASTES | | | |
| Waste Char: | | P | | | |
| Waste Charac Desc: | | PATHOLOGICAL | | | |
| Count Manifests: | | 8 | | | |
| Sum Received Qty: | | 1058.79 | | | |
| Gen District: | | 401 | | | |
| Gen District Office Name: | | KINGSTON DISTRICT OFFICE 401 | | | |
| Gen Region Code: | | 04 | | | |
| Gen Region Office Name: | | EASTERN REGION | | | |
| NAICS Code: | | 713210 | | | |
| NAICS Desc: | | | | | |
| Waste Code: | | 312 | | | |
| Waste Class: | | PATHOLOGICAL WASTES | | | |
| Waste Char: | | P | | | |
| Waste Charac Desc: | | PATHOLOGICAL | | | |

| <i>Map Key</i> | <i>Number of Records</i> | <i>Direction/ Distance (m)</i> | <i>Elev/Diff (m)</i> | <i>Site</i> | <i>DB</i> |
|----------------------------------|--|--------------------------------|----------------------|-------------|-----------|
| Count Manifests: | 1 | | | | |
| Sum Received Qty: | 15.2 | | | | |
| Gen District: | 402 | | | | |
| Gen District Office Name: | OTTAWA DISTRICT OFFICE 402 | | | | |
| Gen Region Code: | 04 | | | | |
| Gen Region Office Name: | EASTERN REGION | | | | |
| NAICS Code: | 339110 | | | | |
| NAICS Desc: | MEDICAL EQUIPMENT AND SUPPLIES MANUFACTURING | | | | |
| Waste Code: | 312 | | | | |
| Waste Class: | PATHOLOGICAL WASTES | | | | |
| Waste Char: | P | | | | |
| Waste Charac Desc: | PATHOLOGICAL | | | | |
| Count Manifests: | 29 | | | | |
| Sum Received Qty: | 9420.3 | | | | |
| Gen District: | 403 | | | | |
| Gen District Office Name: | CORNWALL AREA OFFICE 403 | | | | |
| Gen Region Code: | 04 | | | | |
| Gen Region Office Name: | EASTERN REGION | | | | |
| NAICS Code: | 611690 | | | | |
| NAICS Desc: | ALL OTHER SCHOOLS AND INSTRUCTION | | | | |
| Waste Code: | 312 | | | | |
| Waste Class: | PATHOLOGICAL WASTES | | | | |
| Waste Char: | P | | | | |
| Waste Charac Desc: | PATHOLOGICAL | | | | |
| Count Manifests: | 2 | | | | |
| Sum Received Qty: | 27.3 | | | | |
| Gen District: | 403 | | | | |
| Gen District Office Name: | CORNWALL AREA OFFICE 403 | | | | |
| Gen Region Code: | 04 | | | | |
| Gen Region Office Name: | EASTERN REGION | | | | |
| NAICS Code: | 621494 | | | | |
| NAICS Desc: | | | | | |
| Waste Code: | 312 | | | | |
| Waste Class: | PATHOLOGICAL WASTES | | | | |
| Waste Char: | P | | | | |
| Waste Charac Desc: | PATHOLOGICAL | | | | |
| Count Manifests: | 65 | | | | |
| Sum Received Qty: | 15580.26 | | | | |
| Gen District: | 301 | | | | |
| Gen District Office Name: | TORONTO DISTRICT OFFICE 301 | | | | |
| Gen Region Code: | 03 | | | | |
| Gen Region Office Name: | CENTRAL REGION | | | | |
| NAICS Code: | 325410 | | | | |
| NAICS Desc: | PHARMACEUTICAL AND MEDICINE MANUFACTURING | | | | |
| Waste Code: | 312 | | | | |
| Waste Class: | PATHOLOGICAL WASTES | | | | |
| Waste Char: | P | | | | |
| Waste Charac Desc: | PATHOLOGICAL | | | | |
| Count Manifests: | 1 | | | | |
| Sum Received Qty: | 1216.0 | | | | |
| Gen District: | 401 | | | | |
| Gen District Office Name: | KINGSTON DISTRICT OFFICE 401 | | | | |
| Gen Region Code: | 04 | | | | |
| Gen Region Office Name: | EASTERN REGION | | | | |
| NAICS Code: | 444110 | | | | |
| NAICS Desc: | HOME CENTRES | | | | |
| Waste Code: | 221 | | | | |
| Waste Class: | LIGHT FUELS | | | | |
| Waste Char: | I | | | | |
| Waste Charac Desc: | IGNITABLE | | | | |
| Count Manifests: | 1 | | | | |

| <i>Map Key</i> | <i>Number of Records</i> | <i>Direction/ Distance (m)</i> | <i>Elev/Diff (m)</i> | <i>Site</i> | <i>DB</i> |
|----------------------------------|--------------------------|--------------------------------|----------------------|-------------|-----------|
| Sum Received Qty: | | 33.0 | | | |
| Gen District: | | 401 | | | |
| Gen District Office Name: | | KINGSTON DISTRICT OFFICE 401 | | | |
| Gen Region Code: | | 04 | | | |
| Gen Region Office Name: | | EASTERN REGION | | | |
| NAICS Code: | | 444110 | | | |
| NAICS Desc: | | HOME CENTRES | | | |
| Waste Code: | | 242 | | | |
| Waste Class: | | HALOGENATED PESTICIDES | | | |
| Waste Char: | | T | | | |
| Waste Charac Desc: | | LEACHATE TOXIC | | | |
| Count Manifests: | | 3 | | | |
| Sum Received Qty: | | 16.0 | | | |
| Gen District: | | 401 | | | |
| Gen District Office Name: | | KINGSTON DISTRICT OFFICE 401 | | | |
| Gen Region Code: | | 04 | | | |
| Gen Region Office Name: | | EASTERN REGION | | | |
| NAICS Code: | | 444110 | | | |
| NAICS Desc: | | HOME CENTRES | | | |
| Waste Code: | | 263 | | | |
| Waste Class: | | ORGANIC LABORATORY CHEMICALS | | | |
| Waste Char: | | L | | | |
| Waste Charac Desc: | | LIQUID INDUSTRIAL WASTE | | | |
| Count Manifests: | | 1 | | | |
| Sum Received Qty: | | 40.0 | | | |
| Gen District: | | 402 | | | |
| Gen District Office Name: | | OTTAWA DISTRICT OFFICE 402 | | | |
| Gen Region Code: | | 04 | | | |
| Gen Region Office Name: | | EASTERN REGION | | | |
| NAICS Code: | | 444110 | | | |
| NAICS Desc: | | HOME CENTRES | | | |
| Waste Code: | | 212 | | | |
| Waste Class: | | ALIPHATIC SOLVENTS | | | |
| Waste Char: | | L | | | |
| Waste Charac Desc: | | LIQUID INDUSTRIAL WASTE | | | |
| Count Manifests: | | 1 | | | |
| Sum Received Qty: | | 363.0 | | | |
| Gen District: | | 403 | | | |
| Gen District Office Name: | | CORNWALL AREA OFFICE 403 | | | |
| Gen Region Code: | | 04 | | | |
| Gen Region Office Name: | | EASTERN REGION | | | |
| NAICS Code: | | 562110 | | | |
| NAICS Desc: | | WASTE COLLECTION | | | |
| Waste Code: | | 261 | | | |
| Waste Class: | | PHARMACEUTICALS | | | |
| Waste Char: | | A | | | |
| Waste Charac Desc: | | ACUTELY HAZARDOUS WASTE CHEM. | | | |
| Count Manifests: | | 2 | | | |
| Sum Received Qty: | | 128.7 | | | |
| Gen District: | | 403 | | | |
| Gen District Office Name: | | CORNWALL AREA OFFICE 403 | | | |
| Gen Region Code: | | 04 | | | |
| Gen Region Office Name: | | EASTERN REGION | | | |
| NAICS Code: | | 562110 | | | |
| NAICS Desc: | | WASTE COLLECTION | | | |
| Waste Code: | | 312 | | | |
| Waste Class: | | PATHOLOGICAL WASTES | | | |
| Waste Char: | | P | | | |
| Waste Charac Desc: | | PATHOLOGICAL | | | |
| Count Manifests: | | 1 | | | |
| Sum Received Qty: | | 10.5 | | | |

| <i>Map Key</i> | <i>Number of Records</i> | <i>Direction/ Distance (m)</i> | <i>Elev/Diff (m)</i> | <i>Site</i> | <i>DB</i> |
|----------------------------------|--------------------------|--------------------------------|----------------------|-------------|-----------|
| Gen District: | | 402 | | | |
| Gen District Office Name: | | OTTAWA DISTRICT OFFICE 402 | | | |
| Gen Region Code: | | 04 | | | |
| Gen Region Office Name: | | EASTERN REGION | | | |
| NAICS Code: | | 444110 | | | |
| NAICS Desc: | | HOME CENTRES | | | |
| Waste Code: | | 331 | | | |
| Waste Class: | | WASTE COMPRESSED GASES | | | |
| Waste Char: | | L | | | |
| Waste Charac Desc: | | LIQUID INDUSTRIAL WASTE | | | |
| Count Manifests: | | 26 | | | |
| Sum Received Qty: | | 496.0 | | | |
| Gen District: | | 403 | | | |
| Gen District Office Name: | | CORNWALL AREA OFFICE 403 | | | |
| Gen Region Code: | | 04 | | | |
| Gen Region Office Name: | | EASTERN REGION | | | |
| NAICS Code: | | 444110 | | | |
| NAICS Desc: | | HOME CENTRES | | | |
| Waste Code: | | 148 | | | |
| Waste Class: | | INORGANIC LABORATORY CHEMICALS | | | |
| Waste Char: | | A | | | |
| Waste Charac Desc: | | ACUTELY HAZARDOUS WASTE CHEM. | | | |
| Count Manifests: | | 3 | | | |
| Sum Received Qty: | | 106.0 | | | |
| Gen District: | | 403 | | | |
| Gen District Office Name: | | CORNWALL AREA OFFICE 403 | | | |
| Gen Region Code: | | 04 | | | |
| Gen Region Office Name: | | EASTERN REGION | | | |
| NAICS Code: | | 444110 | | | |
| NAICS Desc: | | HOME CENTRES | | | |
| Waste Code: | | 263 | | | |
| Waste Class: | | ORGANIC LABORATORY CHEMICALS | | | |
| Waste Char: | | L | | | |
| Waste Charac Desc: | | LIQUID INDUSTRIAL WASTE | | | |
| Count Manifests: | | 1 | | | |
| Sum Received Qty: | | 11.0 | | | |
| Gen District: | | 501 | | | |
| Gen District Office Name: | | SUDBURY DISTRICT OFFICE 501 | | | |
| Gen Region Code: | | 06 | | | |
| Gen Region Office Name: | | NORTHERN REGION | | | |
| NAICS Code: | | 444110 | | | |
| NAICS Desc: | | HOME CENTRES | | | |
| Waste Code: | | 263 | | | |
| Waste Class: | | ORGANIC LABORATORY CHEMICALS | | | |
| Waste Char: | | A | | | |
| Waste Charac Desc: | | ACUTELY HAZARDOUS WASTE CHEM. | | | |
| Count Manifests: | | 1 | | | |
| Sum Received Qty: | | 33.0 | | | |
| Gen District: | | 501 | | | |
| Gen District Office Name: | | SUDBURY DISTRICT OFFICE 501 | | | |
| Gen Region Code: | | 06 | | | |
| Gen Region Office Name: | | NORTHERN REGION | | | |
| NAICS Code: | | 444110 | | | |
| NAICS Desc: | | HOME CENTRES | | | |
| Waste Code: | | 263 | | | |
| Waste Class: | | ORGANIC LABORATORY CHEMICALS | | | |
| Waste Char: | | L | | | |
| Waste Charac Desc: | | LIQUID INDUSTRIAL WASTE | | | |
| Count Manifests: | | 1 | | | |
| Sum Received Qty: | | 11.0 | | | |

| <i>Map Key</i> | <i>Number of Records</i> | <i>Direction/ Distance (m)</i> | <i>Elev/Diff (m)</i> | <i>Site</i> | <i>DB</i> |
|----------------------------------|--------------------------|------------------------------------|--------------------------|-------------|-----------|
| Gen District: | | 304 | | | |
| Gen District Office Name: | | PETERBOROUGH DISTRICT OFFICE 304 | | | |
| Gen Region Code: | | 04 | | | |
| Gen Region Office Name: | | EASTERN REGION | | | |
| NAICS Code: | | 444130 | | | |
| NAICS Desc: | | HARDWARE STORES | | | |
| Waste Code: | | 212 | | | |
| Waste Class: | | ALIPHATIC SOLVENTS | | | |
| Waste Char: | | I | | | |
| Waste Charac Desc: | | IGNITABLE | | | |
| Count Manifests: | | 2 | | | |
| Sum Received Qty: | | 120.0 | | | |
| Gen District: | | 401 | | | |
| Gen District Office Name: | | KINGSTON DISTRICT OFFICE 401 | | | |
| Gen Region Code: | | 04 | | | |
| Gen Region Office Name: | | EASTERN REGION | | | |
| NAICS Code: | | 444130 | | | |
| NAICS Desc: | | HARDWARE STORES | | | |
| Waste Code: | | 331 | | | |
| Waste Class: | | WASTE COMPRESSED GASES | | | |
| Waste Char: | | I | | | |
| Waste Charac Desc: | | IGNITABLE | | | |
| Count Manifests: | | 1 | | | |
| Sum Received Qty: | | 2.0 | | | |
| Gen District: | | 402 | | | |
| Gen District Office Name: | | OTTAWA DISTRICT OFFICE 402 | | | |
| Gen Region Code: | | 04 | | | |
| Gen Region Office Name: | | EASTERN REGION | | | |
| NAICS Code: | | 541940 | | | |
| NAICS Desc: | | VETERINARY SERVICES | | | |
| Waste Code: | | 264 | | | |
| Waste Class: | | PHOTOPROCESSING WASTES | | | |
| Waste Char: | | T | | | |
| Waste Charac Desc: | | LEACHATE TOXIC | | | |
| Count Manifests: | | 1 | | | |
| Sum Received Qty: | | 76.9 | | | |
| Gen District: | | 402 | | | |
| Gen District Office Name: | | OTTAWA DISTRICT OFFICE 402 | | | |
| Gen Region Code: | | 04 | | | |
| Gen Region Office Name: | | EASTERN REGION | | | |
| NAICS Code: | | 562110 | | | |
| NAICS Desc: | | WASTE COLLECTION | | | |
| Waste Code: | | 312 | | | |
| Waste Class: | | PATHOLOGICAL WASTES | | | |
| Waste Char: | | P | | | |
| Waste Charac Desc: | | PATHOLOGICAL | | | |
| Count Manifests: | | 17 | | | |
| Sum Received Qty: | | 48253.94 | | | |
| Gen District: | | 402 | | | |
| Gen District Office Name: | | OTTAWA DISTRICT OFFICE 402 | | | |
| Gen Region Code: | | 04 | | | |
| Gen Region Office Name: | | EASTERN REGION | | | |
| NAICS Code: | | 611510 | | | |
| NAICS Desc: | | TECHNICAL AND TRADE SCHOOLS | | | |
| Waste Code: | | 312 | | | |
| Waste Class: | | PATHOLOGICAL WASTES | | | |
| Waste Char: | | P | | | |
| Waste Charac Desc: | | PATHOLOGICAL | | | |
| Count Manifests: | | 2 | | | |
| Sum Received Qty: | | 10.7 | | | |
| Gen District: | | 401 | | | |

| <i>Map Key</i> | <i>Number of Records</i> | <i>Direction/ Distance (m)</i> | <i>Elev/Diff (m)</i> | <i>Site</i> | <i>DB</i> |
|----------------------------------|--------------------------|------------------------------------|--------------------------|-------------|-----------|
| Gen District Office Name: | | KINGSTON DISTRICT OFFICE 401 | | | |
| Gen Region Code: | | 04 | | | |
| Gen Region Office Name: | | EASTERN REGION | | | |
| NAICS Code: | | 452910 | | | |
| NAICS Desc: | | | | | |
| Waste Code: | | 263 | | | |
| Waste Class: | | ORGANIC LABORATORY CHEMICALS | | | |
| Waste Char: | | L | | | |
| Waste Charac Desc: | | LIQUID INDUSTRIAL WASTE | | | |
| Count Manifests: | | 1 | | | |
| Sum Received Qty: | | 6.0 | | | |
| Gen District: | | 403 | | | |
| Gen District Office Name: | | CORNWALL AREA OFFICE 403 | | | |
| Gen Region Code: | | 04 | | | |
| Gen Region Office Name: | | EASTERN REGION | | | |
| NAICS Code: | | 621620 | | | |
| NAICS Desc: | | | | | |
| Waste Code: | | 264 | | | |
| Waste Class: | | PHOTOPROCESSING WASTES | | | |
| Waste Char: | | T | | | |
| Waste Charac Desc: | | LEACHATE TOXIC | | | |
| Count Manifests: | | 1 | | | |
| Sum Received Qty: | | 22.0 | | | |
| Gen District: | | 201 | | | |
| Gen District Office Name: | | HAMILTON DISTRICT OFFICE 201 | | | |
| Gen Region Code: | | 02 | | | |
| Gen Region Office Name: | | WEST-CENTRAL REGION | | | |
| NAICS Code: | | 621110 | | | |
| NAICS Desc: | | OFFICES OF PHYSICIANS | | | |
| Waste Code: | | 312 | | | |
| Waste Class: | | PATHOLOGICAL WASTES | | | |
| Waste Char: | | P | | | |
| Waste Charac Desc: | | PATHOLOGICAL | | | |
| Count Manifests: | | 1 | | | |
| Sum Received Qty: | | 25.8 | | | |
| Gen District: | | 402 | | | |
| Gen District Office Name: | | OTTAWA DISTRICT OFFICE 402 | | | |
| Gen Region Code: | | 04 | | | |
| Gen Region Office Name: | | EASTERN REGION | | | |
| NAICS Code: | | 621110 | | | |
| NAICS Desc: | | OFFICES OF PHYSICIANS | | | |
| Waste Code: | | 312 | | | |
| Waste Class: | | PATHOLOGICAL WASTES | | | |
| Waste Char: | | P | | | |
| Waste Charac Desc: | | PATHOLOGICAL | | | |
| Count Manifests: | | 402 | | | |
| Sum Received Qty: | | 8113.36 | | | |
| Gen District: | | 304 | | | |
| Gen District Office Name: | | PETERBOROUGH DISTRICT OFFICE 304 | | | |
| Gen Region Code: | | 04 | | | |
| Gen Region Office Name: | | EASTERN REGION | | | |
| NAICS Code: | | 446110 | | | |
| NAICS Desc: | | | | | |
| Waste Code: | | 312 | | | |
| Waste Class: | | PATHOLOGICAL WASTES | | | |
| Waste Char: | | P | | | |
| Waste Charac Desc: | | PATHOLOGICAL | | | |
| Count Manifests: | | 1 | | | |
| Sum Received Qty: | | 6.6 | | | |
| Gen District: | | 401 | | | |
| Gen District Office Name: | | KINGSTON DISTRICT OFFICE 401 | | | |

| <i>Map Key</i> | <i>Number of Records</i> | <i>Direction/ Distance (m)</i> | <i>Elev/Diff (m)</i> | <i>Site</i> | <i>DB</i> |
|----------------------------------|--------------------------|--|----------------------|-------------|-----------|
| Gen Region Code: | | 04 | | | |
| Gen Region Office Name: | | EASTERN REGION | | | |
| NAICS Code: | | 325410 | | | |
| NAICS Desc: | | PHARMACEUTICAL AND MEDICINE MANUFACTURING | | | |
| Waste Code: | | 263 | | | |
| Waste Class: | | ORGANIC LABORATORY CHEMICALS | | | |
| Waste Char: | | A | | | |
| Waste Charac Desc: | | ACUTELY HAZARDOUS WASTE CHEM. | | | |
| Count Manifests: | | 1 | | | |
| Sum Received Qty: | | 225.0 | | | |
| Gen District: | | 402 | | | |
| Gen District Office Name: | | OTTAWA DISTRICT OFFICE 402 | | | |
| Gen Region Code: | | 04 | | | |
| Gen Region Office Name: | | EASTERN REGION | | | |
| NAICS Code: | | 325410 | | | |
| NAICS Desc: | | PHARMACEUTICAL AND MEDICINE MANUFACTURING | | | |
| Waste Code: | | 212 | | | |
| Waste Class: | | ALIPHATIC SOLVENTS | | | |
| Waste Char: | | B | | | |
| Waste Charac Desc: | | HAZARDOUS WASTE CHEMICAL | | | |
| Count Manifests: | | 1 | | | |
| Sum Received Qty: | | 13.0 | | | |
| Gen District: | | 402 | | | |
| Gen District Office Name: | | OTTAWA DISTRICT OFFICE 402 | | | |
| Gen Region Code: | | 04 | | | |
| Gen Region Office Name: | | EASTERN REGION | | | |
| NAICS Code: | | 325410 | | | |
| NAICS Desc: | | PHARMACEUTICAL AND MEDICINE MANUFACTURING | | | |
| Waste Code: | | 261 | | | |
| Waste Class: | | PHARMACEUTICALS | | | |
| Waste Char: | | A | | | |
| Waste Charac Desc: | | ACUTELY HAZARDOUS WASTE CHEM. | | | |
| Count Manifests: | | 8 | | | |
| Sum Received Qty: | | 209.64 | | | |
| Gen District: | | 402 | | | |
| Gen District Office Name: | | OTTAWA DISTRICT OFFICE 402 | | | |
| Gen Region Code: | | 04 | | | |
| Gen Region Office Name: | | EASTERN REGION | | | |
| NAICS Code: | | 325410 | | | |
| NAICS Desc: | | PHARMACEUTICAL AND MEDICINE MANUFACTURING | | | |
| Waste Code: | | 312 | | | |
| Waste Class: | | PATHOLOGICAL WASTES | | | |
| Waste Char: | | C | | | |
| Waste Charac Desc: | | CORROSIVE | | | |
| Count Manifests: | | 1 | | | |
| Sum Received Qty: | | 131.1 | | | |
| Gen District: | | 101 | | | |
| Gen District Office Name: | | LONDON DISTRICT OFFICE 101 | | | |
| Gen Region Code: | | 01 | | | |
| Gen Region Office Name: | | SOUTHWESTERN REGION | | | |
| NAICS Code: | | 445110 | | | |
| NAICS Desc: | | SUPERMARKETS AND OTHER GROCERY (EXCEPT CONVENIENCE) STORES | | | |
| Waste Code: | | 331 | | | |
| Waste Class: | | WASTE COMPRESSED GASES | | | |
| Waste Char: | | I | | | |
| Waste Charac Desc: | | IGNITABLE | | | |
| Count Manifests: | | 1 | | | |
| Sum Received Qty: | | 4.0 | | | |
| Gen District: | | 403 | | | |
| Gen District Office Name: | | CORNWALL AREA OFFICE 403 | | | |
| Gen Region Code: | | 04 | | | |

| <i>Map Key</i> | <i>Number of Records</i> | <i>Direction/ Distance (m)</i> | <i>Elev/Diff (m)</i> | <i>Site</i> | <i>DB</i> |
|----------------------------------|--------------------------|--|--------------------------|-------------|-----------|
| Gen Region Office Name: | | EASTERN REGION | | | |
| NAICS Code: | | 541990 | | | |
| NAICS Desc: | | ALL OTHER PROFESSIONAL, SCIENTIFIC AND TECHNICAL SERVICES | | | |
| Waste Code: | | 261 | | | |
| Waste Class: | | PHARMACEUTICALS | | | |
| Waste Char: | | A | | | |
| Waste Charac Desc: | | ACUTELY HAZARDOUS WASTE CHEM. | | | |
| Count Manifests: | | 7 | | | |
| Sum Received Qty: | | 210.56 | | | |
| Gen District: | | 403 | | | |
| Gen District Office Name: | | CORNWALL AREA OFFICE 403 | | | |
| Gen Region Code: | | 04 | | | |
| Gen Region Office Name: | | EASTERN REGION | | | |
| NAICS Code: | | 446110 | | | |
| NAICS Desc: | | | | | |
| Waste Code: | | 312 | | | |
| Waste Class: | | PATHOLOGICAL WASTES | | | |
| Waste Char: | | P | | | |
| Waste Charac Desc: | | PATHOLOGICAL | | | |
| Count Manifests: | | 55 | | | |
| Sum Received Qty: | | 1267.31 | | | |
| Gen District: | | 402 | | | |
| Gen District Office Name: | | OTTAWA DISTRICT OFFICE 402 | | | |
| Gen Region Code: | | 04 | | | |
| Gen Region Office Name: | | EASTERN REGION | | | |
| NAICS Code: | | 541720 | | | |
| NAICS Desc: | | RESEARCH AND DEVELOPMENT IN THE SOCIAL SCIENCES AND HUMANITIES | | | |
| Waste Code: | | 261 | | | |
| Waste Class: | | PHARMACEUTICALS | | | |
| Waste Char: | | A | | | |
| Waste Charac Desc: | | ACUTELY HAZARDOUS WASTE CHEM. | | | |
| Count Manifests: | | 3 | | | |
| Sum Received Qty: | | 7.8 | | | |
| Gen District: | | 402 | | | |
| Gen District Office Name: | | OTTAWA DISTRICT OFFICE 402 | | | |
| Gen Region Code: | | 04 | | | |
| Gen Region Office Name: | | EASTERN REGION | | | |
| NAICS Code: | | 541720 | | | |
| NAICS Desc: | | RESEARCH AND DEVELOPMENT IN THE SOCIAL SCIENCES AND HUMANITIES | | | |
| Waste Code: | | 312 | | | |
| Waste Class: | | PATHOLOGICAL WASTES | | | |
| Waste Char: | | P | | | |
| Waste Charac Desc: | | PATHOLOGICAL | | | |
| Count Manifests: | | 6 | | | |
| Sum Received Qty: | | 66.4 | | | |
| Gen District: | | 401 | | | |
| Gen District Office Name: | | KINGSTON DISTRICT OFFICE 401 | | | |
| Gen Region Code: | | 04 | | | |
| Gen Region Office Name: | | EASTERN REGION | | | |
| NAICS Code: | | 445110 | | | |
| NAICS Desc: | | SUPERMARKETS AND OTHER GROCERY (EXCEPT CONVENIENCE) STORES | | | |
| Waste Code: | | 263 | | | |
| Waste Class: | | ORGANIC LABORATORY CHEMICALS | | | |
| Waste Char: | | L | | | |
| Waste Charac Desc: | | LIQUID INDUSTRIAL WASTE | | | |
| Count Manifests: | | 13 | | | |
| Sum Received Qty: | | 516.0 | | | |
| Gen District: | | 403 | | | |
| Gen District Office Name: | | CORNWALL AREA OFFICE 403 | | | |
| Gen Region Code: | | 04 | | | |
| Gen Region Office Name: | | EASTERN REGION | | | |

| <i>Map Key</i> | <i>Number of Records</i> | <i>Direction/ Distance (m)</i> | <i>Elev/Diff (m)</i> | <i>Site</i> | <i>DB</i> |
|----------------------------------|--------------------------|--|----------------------|-------------|-----------|
| NAICS Code: | | 445110 | | | |
| NAICS Desc: | | SUPERMARKETS AND OTHER GROCERY (EXCEPT CONVENIENCE) STORES | | | |
| Waste Code: | | 148 | | | |
| Waste Class: | | INORGANIC LABORATORY CHEMICALS | | | |
| Waste Char: | | A | | | |
| Waste Charac Desc: | | ACUTELY HAZARDOUS WASTE CHEM. | | | |
| Count Manifests: | | 3 | | | |
| Sum Received Qty: | | 33.0 | | | |
| Gen District: | | 805 | | | |
| Gen District Office Name: | | QUEBEC | | | |
| Gen Region Code: | | 04 | | | |
| Gen Region Office Name: | | EASTERN REGION | | | |
| NAICS Code: | | 445110 | | | |
| NAICS Desc: | | SUPERMARKETS AND OTHER GROCERY (EXCEPT CONVENIENCE) STORES | | | |
| Waste Code: | | 148 | | | |
| Waste Class: | | INORGANIC LABORATORY CHEMICALS | | | |
| Waste Char: | | A | | | |
| Waste Charac Desc: | | ACUTELY HAZARDOUS WASTE CHEM. | | | |
| Count Manifests: | | 16 | | | |
| Sum Received Qty: | | 148.0 | | | |
| Gen District: | | 805 | | | |
| Gen District Office Name: | | QUEBEC | | | |
| Gen Region Code: | | 04 | | | |
| Gen Region Office Name: | | EASTERN REGION | | | |
| NAICS Code: | | 445110 | | | |
| NAICS Desc: | | SUPERMARKETS AND OTHER GROCERY (EXCEPT CONVENIENCE) STORES | | | |
| Waste Code: | | 263 | | | |
| Waste Class: | | ORGANIC LABORATORY CHEMICALS | | | |
| Waste Char: | | A | | | |
| Waste Charac Desc: | | ACUTELY HAZARDOUS WASTE CHEM. | | | |
| Count Manifests: | | 20 | | | |
| Sum Received Qty: | | 2187.0 | | | |
| Gen District: | | 805 | | | |
| Gen District Office Name: | | QUEBEC | | | |
| Gen Region Code: | | 04 | | | |
| Gen Region Office Name: | | EASTERN REGION | | | |
| NAICS Code: | | 445110 | | | |
| NAICS Desc: | | SUPERMARKETS AND OTHER GROCERY (EXCEPT CONVENIENCE) STORES | | | |
| Waste Code: | | 331 | | | |
| Waste Class: | | WASTE COMPRESSED GASES | | | |
| Waste Char: | | I | | | |
| Waste Charac Desc: | | IGNITABLE | | | |
| Count Manifests: | | 23 | | | |
| Sum Received Qty: | | 398.0 | | | |
| Gen District: | | 501 | | | |
| Gen District Office Name: | | SUDBURY DISTRICT OFFICE 501 | | | |
| Gen Region Code: | | 06 | | | |
| Gen Region Office Name: | | NORTHERN REGION | | | |
| NAICS Code: | | 445110 | | | |
| NAICS Desc: | | SUPERMARKETS AND OTHER GROCERY (EXCEPT CONVENIENCE) STORES | | | |
| Waste Code: | | 331 | | | |
| Waste Class: | | WASTE COMPRESSED GASES | | | |
| Waste Char: | | I | | | |
| Waste Charac Desc: | | IGNITABLE | | | |
| Count Manifests: | | 1 | | | |
| Sum Received Qty: | | 2.0 | | | |
| Gen District: | | 403 | | | |
| Gen District Office Name: | | CORNWALL AREA OFFICE 403 | | | |
| Gen Region Code: | | 04 | | | |
| Gen Region Office Name: | | EASTERN REGION | | | |
| NAICS Code: | | 448140 | | | |

| <i>Map Key</i> | <i>Number of Records</i> | <i>Direction/ Distance (m)</i> | <i>Elev/Diff (m)</i> | <i>Site</i> | <i>DB</i> |
|----------------------------------|--------------------------|--|----------------------|-------------|-----------|
| NAICS Desc: | | FAMILY CLOTHING STORES | | | |
| Waste Code: | | 261 | | | |
| Waste Class: | | PHARMACEUTICALS | | | |
| Waste Char: | | A | | | |
| Waste Charac Desc: | | ACUTELY HAZARDOUS WASTE CHEM. | | | |
| Count Manifests: | | 3 | | | |
| Sum Received Qty: | | 4.0 | | | |
| Gen District: | | 401 | | | |
| Gen District Office Name: | | KINGSTON DISTRICT OFFICE 401 | | | |
| Gen Region Code: | | 04 | | | |
| Gen Region Office Name: | | EASTERN REGION | | | |
| NAICS Code: | | 339110 | | | |
| NAICS Desc: | | MEDICAL EQUIPMENT AND SUPPLIES MANUFACTURING | | | |
| Waste Code: | | 312 | | | |
| Waste Class: | | PATHOLOGICAL WASTES | | | |
| Waste Char: | | P | | | |
| Waste Charac Desc: | | PATHOLOGICAL | | | |
| Count Manifests: | | 1 | | | |
| Sum Received Qty: | | 3.1 | | | |
| Gen District: | | 402 | | | |
| Gen District Office Name: | | OTTAWA DISTRICT OFFICE 402 | | | |
| Gen Region Code: | | 04 | | | |
| Gen Region Office Name: | | EASTERN REGION | | | |
| NAICS Code: | | 325410 | | | |
| NAICS Desc: | | PHARMACEUTICAL AND MEDICINE MANUFACTURING | | | |
| Waste Code: | | 148 | | | |
| Waste Class: | | INORGANIC LABORATORY CHEMICALS | | | |
| Waste Char: | | I | | | |
| Waste Charac Desc: | | IGNITABLE | | | |
| Count Manifests: | | 1 | | | |
| Sum Received Qty: | | 4.0 | | | |
| Gen District: | | 402 | | | |
| Gen District Office Name: | | OTTAWA DISTRICT OFFICE 402 | | | |
| Gen Region Code: | | 04 | | | |
| Gen Region Office Name: | | EASTERN REGION | | | |
| NAICS Code: | | 325410 | | | |
| NAICS Desc: | | PHARMACEUTICAL AND MEDICINE MANUFACTURING | | | |
| Waste Code: | | 263 | | | |
| Waste Class: | | ORGANIC LABORATORY CHEMICALS | | | |
| Waste Char: | | I | | | |
| Waste Charac Desc: | | IGNITABLE | | | |
| Count Manifests: | | 7 | | | |
| Sum Received Qty: | | 247.0 | | | |
| Gen District: | | 202 | | | |
| Gen District Office Name: | | GUELPH DISTRICT OFFICE 202 | | | |
| Gen Region Code: | | 02 | | | |
| Gen Region Office Name: | | WEST-CENTRAL REGION | | | |
| NAICS Code: | | 541940 | | | |
| NAICS Desc: | | VETERINARY SERVICES | | | |
| Waste Code: | | 261 | | | |
| Waste Class: | | PHARMACEUTICALS | | | |
| Waste Char: | | A | | | |
| Waste Charac Desc: | | ACUTELY HAZARDOUS WASTE CHEM. | | | |
| Count Manifests: | | 1 | | | |
| Sum Received Qty: | | 5.5 | | | |
| Gen District: | | 401 | | | |
| Gen District Office Name: | | KINGSTON DISTRICT OFFICE 401 | | | |
| Gen Region Code: | | 04 | | | |
| Gen Region Office Name: | | EASTERN REGION | | | |
| NAICS Code: | | 541940 | | | |
| NAICS Desc: | | VETERINARY SERVICES | | | |

| <i>Map Key</i> | <i>Number of Records</i> | <i>Direction/ Distance (m)</i> | <i>Elev/Diff (m)</i> | <i>Site</i> | <i>DB</i> |
|----------------------------------|--------------------------|---|----------------------|-------------|-----------|
| Waste Code: | | 261 | | | |
| Waste Class: | | PHARMACEUTICALS | | | |
| Waste Char: | | A | | | |
| Waste Charac Desc: | | ACUTELY HAZARDOUS WASTE CHEM. | | | |
| Count Manifests: | | 17 | | | |
| Sum Received Qty: | | 213.16 | | | |
| Gen District: | | 401 | | | |
| Gen District Office Name: | | KINGSTON DISTRICT OFFICE 401 | | | |
| Gen Region Code: | | 04 | | | |
| Gen Region Office Name: | | EASTERN REGION | | | |
| NAICS Code: | | 541940 | | | |
| NAICS Desc: | | VETERINARY SERVICES | | | |
| Waste Code: | | 264 | | | |
| Waste Class: | | PHOTOPROCESSING WASTES | | | |
| Waste Char: | | T | | | |
| Waste Charac Desc: | | LEACHATE TOXIC | | | |
| Count Manifests: | | 1 | | | |
| Sum Received Qty: | | 16.8 | | | |
| Gen District: | | 402 | | | |
| Gen District Office Name: | | OTTAWA DISTRICT OFFICE 402 | | | |
| Gen Region Code: | | 04 | | | |
| Gen Region Office Name: | | EASTERN REGION | | | |
| NAICS Code: | | 621210 | | | |
| NAICS Desc: | | OFFICES OF DENTISTS | | | |
| Waste Code: | | 264 | | | |
| Waste Class: | | PHOTOPROCESSING WASTES | | | |
| Waste Char: | | L | | | |
| Waste Charac Desc: | | LIQUID INDUSTRIAL WASTE | | | |
| Count Manifests: | | 6 | | | |
| Sum Received Qty: | | 126.86 | | | |
| Gen District: | | 403 | | | |
| Gen District Office Name: | | CORNWALL AREA OFFICE 403 | | | |
| Gen Region Code: | | 04 | | | |
| Gen Region Office Name: | | EASTERN REGION | | | |
| NAICS Code: | | 621210 | | | |
| NAICS Desc: | | OFFICES OF DENTISTS | | | |
| Waste Code: | | 148 | | | |
| Waste Class: | | INORGANIC LABORATORY CHEMICALS | | | |
| Waste Char: | | B | | | |
| Waste Charac Desc: | | HAZARDOUS WASTE CHEMICAL | | | |
| Count Manifests: | | 1 | | | |
| Sum Received Qty: | | 8.5 | | | |
| Gen District: | | 403 | | | |
| Gen District Office Name: | | CORNWALL AREA OFFICE 403 | | | |
| Gen Region Code: | | 04 | | | |
| Gen Region Office Name: | | EASTERN REGION | | | |
| NAICS Code: | | 621210 | | | |
| NAICS Desc: | | OFFICES OF DENTISTS | | | |
| Waste Code: | | 264 | | | |
| Waste Class: | | PHOTOPROCESSING WASTES | | | |
| Waste Char: | | L | | | |
| Waste Charac Desc: | | LIQUID INDUSTRIAL WASTE | | | |
| Count Manifests: | | 1 | | | |
| Sum Received Qty: | | 13.68 | | | |
| Gen District: | | 401 | | | |
| Gen District Office Name: | | KINGSTON DISTRICT OFFICE 401 | | | |
| Gen Region Code: | | 04 | | | |
| Gen Region Office Name: | | EASTERN REGION | | | |
| NAICS Code: | | 414510 | | | |
| NAICS Desc: | | PHARMACEUTICALS AND PHARMACY SUPPLIES WHOLESALER-DISTRIBUTORS | | | |
| Waste Code: | | 261 | | | |

| <i>Map Key</i> | <i>Number of Records</i> | <i>Direction/ Distance (m)</i> | <i>Elev/Diff (m)</i> | <i>Site</i> | <i>DB</i> |
|----------------------------------|--------------------------|---|----------------------|-------------|-----------|
| Waste Class: | | PHARMACEUTICALS | | | |
| Waste Char: | | A | | | |
| Waste Charac Desc: | | ACUTELY HAZARDOUS WASTE CHEM. | | | |
| Count Manifests: | | 1 | | | |
| Sum Received Qty: | | 16.4 | | | |
| Gen District: | | 403 | | | |
| Gen District Office Name: | | CORNWALL AREA OFFICE 403 | | | |
| Gen Region Code: | | 04 | | | |
| Gen Region Office Name: | | EASTERN REGION | | | |
| NAICS Code: | | 414510 | | | |
| NAICS Desc: | | PHARMACEUTICALS AND PHARMACY SUPPLIES WHOLESALER-DISTRIBUTORS | | | |
| Waste Code: | | 261 | | | |
| Waste Class: | | PHARMACEUTICALS | | | |
| Waste Char: | | A | | | |
| Waste Charac Desc: | | ACUTELY HAZARDOUS WASTE CHEM. | | | |
| Count Manifests: | | 1 | | | |
| Sum Received Qty: | | 20.5 | | | |
| Gen District: | | 403 | | | |
| Gen District Office Name: | | CORNWALL AREA OFFICE 403 | | | |
| Gen Region Code: | | 04 | | | |
| Gen Region Office Name: | | EASTERN REGION | | | |
| NAICS Code: | | 414510 | | | |
| NAICS Desc: | | PHARMACEUTICALS AND PHARMACY SUPPLIES WHOLESALER-DISTRIBUTORS | | | |
| Waste Code: | | 312 | | | |
| Waste Class: | | PATHOLOGICAL WASTES | | | |
| Waste Char: | | P | | | |
| Waste Charac Desc: | | PATHOLOGICAL | | | |
| Count Manifests: | | 1 | | | |
| Sum Received Qty: | | 15.36 | | | |
| Gen District: | | 403 | | | |
| Gen District Office Name: | | CORNWALL AREA OFFICE 403 | | | |
| Gen Region Code: | | 04 | | | |
| Gen Region Office Name: | | EASTERN REGION | | | |
| NAICS Code: | | 448140 | | | |
| NAICS Desc: | | FAMILY CLOTHING STORES | | | |
| Waste Code: | | 261 | | | |
| Waste Class: | | PHARMACEUTICALS | | | |
| Waste Char: | | L | | | |
| Waste Charac Desc: | | LIQUID INDUSTRIAL WASTE | | | |
| Count Manifests: | | 4 | | | |
| Sum Received Qty: | | 17.0 | | | |
| Gen District: | | 401 | | | |
| Gen District Office Name: | | KINGSTON DISTRICT OFFICE 401 | | | |
| Gen Region Code: | | 04 | | | |
| Gen Region Office Name: | | EASTERN REGION | | | |
| NAICS Code: | | 448199 | | | |
| NAICS Desc: | | ALL OTHER CLOTHING STORES | | | |
| Waste Code: | | 146 | | | |
| Waste Class: | | OTHER SPECIFIED INORGANICS | | | |
| Waste Char: | | A | | | |
| Waste Charac Desc: | | ACUTELY HAZARDOUS WASTE CHEM. | | | |
| Count Manifests: | | 1 | | | |
| Sum Received Qty: | | 4.0 | | | |
| Gen District: | | 402 | | | |
| Gen District Office Name: | | OTTAWA DISTRICT OFFICE 402 | | | |
| Gen Region Code: | | 04 | | | |
| Gen Region Office Name: | | EASTERN REGION | | | |
| NAICS Code: | | 448199 | | | |
| NAICS Desc: | | ALL OTHER CLOTHING STORES | | | |
| Waste Code: | | 148 | | | |
| Waste Class: | | INORGANIC LABORATORY CHEMICALS | | | |

| <i>Map Key</i> | <i>Number of Records</i> | <i>Direction/ Distance (m)</i> | <i>Elev/Diff (m)</i> | <i>Site</i> | <i>DB</i> |
|----------------------------------|--------------------------|--------------------------------|----------------------|-------------|-----------|
| Waste Char: | | A | | | |
| Waste Charac Desc: | | ACUTELY HAZARDOUS WASTE CHEM. | | | |
| Count Manifests: | | 98 | | | |
| Sum Received Qty: | | 455.0 | | | |
| Gen District: | | 402 | | | |
| Gen District Office Name: | | OTTAWA DISTRICT OFFICE 402 | | | |
| Gen Region Code: | | 04 | | | |
| Gen Region Office Name: | | EASTERN REGION | | | |
| NAICS Code: | | 448199 | | | |
| NAICS Desc: | | ALL OTHER CLOTHING STORES | | | |
| Waste Code: | | 261 | | | |
| Waste Class: | | PHARMACEUTICALS | | | |
| Waste Char: | | A | | | |
| Waste Charac Desc: | | ACUTELY HAZARDOUS WASTE CHEM. | | | |
| Count Manifests: | | 15 | | | |
| Sum Received Qty: | | 18.0 | | | |
| Gen District: | | 402 | | | |
| Gen District Office Name: | | OTTAWA DISTRICT OFFICE 402 | | | |
| Gen Region Code: | | 04 | | | |
| Gen Region Office Name: | | EASTERN REGION | | | |
| NAICS Code: | | 448199 | | | |
| NAICS Desc: | | ALL OTHER CLOTHING STORES | | | |
| Waste Code: | | 261 | | | |
| Waste Class: | | PHARMACEUTICALS | | | |
| Waste Char: | | L | | | |
| Waste Charac Desc: | | LIQUID INDUSTRIAL WASTE | | | |
| Count Manifests: | | 28 | | | |
| Sum Received Qty: | | 140.0 | | | |
| Gen District: | | 402 | | | |
| Gen District Office Name: | | OTTAWA DISTRICT OFFICE 402 | | | |
| Gen Region Code: | | 04 | | | |
| Gen Region Office Name: | | EASTERN REGION | | | |
| NAICS Code: | | 448199 | | | |
| NAICS Desc: | | ALL OTHER CLOTHING STORES | | | |
| Waste Code: | | 263 | | | |
| Waste Class: | | ORGANIC LABORATORY CHEMICALS | | | |
| Waste Char: | | L | | | |
| Waste Charac Desc: | | LIQUID INDUSTRIAL WASTE | | | |
| Count Manifests: | | 38 | | | |
| Sum Received Qty: | | 4926.0 | | | |
| Gen District: | | 501 | | | |
| Gen District Office Name: | | SUDBURY DISTRICT OFFICE 501 | | | |
| Gen Region Code: | | 06 | | | |
| Gen Region Office Name: | | NORTHERN REGION | | | |
| NAICS Code: | | 448199 | | | |
| NAICS Desc: | | ALL OTHER CLOTHING STORES | | | |
| Waste Code: | | 261 | | | |
| Waste Class: | | PHARMACEUTICALS | | | |
| Waste Char: | | A | | | |
| Waste Charac Desc: | | ACUTELY HAZARDOUS WASTE CHEM. | | | |
| Count Manifests: | | 1 | | | |
| Sum Received Qty: | | 2.0 | | | |
| Gen District: | | 502 | | | |
| Gen District Office Name: | | TIMMINS DISTRICT OFFICE 502 | | | |
| Gen Region Code: | | 06 | | | |
| Gen Region Office Name: | | NORTHERN REGION | | | |
| NAICS Code: | | 448199 | | | |
| NAICS Desc: | | ALL OTHER CLOTHING STORES | | | |
| Waste Code: | | 331 | | | |
| Waste Class: | | WASTE COMPRESSED GASES | | | |
| Waste Char: | | I | | | |

| Map Key | Number of Records | Direction/ Distance (m) | Elev/Diff (m) | Site | DB |
|----------------------------------|--------------------------|------------------------------------|--------------------------|-------------|-----------|
| Waste Charac Desc: | | IGNITABLE | | | |
| Count Manifests: | | 3 | | | |
| Sum Received Qty: | | 32.0 | | | |
| Gen District: | | 503 | | | |
| Gen District Office Name: | | SAULT STE. MARIE AREA OFFICE 503 | | | |
| Gen Region Code: | | 06 | | | |
| Gen Region Office Name: | | NORTHERN REGION | | | |
| NAICS Code: | | 448199 | | | |
| NAICS Desc: | | ALL OTHER CLOTHING STORES | | | |
| Waste Code: | | 148 | | | |
| Waste Class: | | INORGANIC LABORATORY CHEMICALS | | | |
| Waste Char: | | A | | | |
| Waste Charac Desc: | | ACUTELY HAZARDOUS WASTE CHEM. | | | |
| Count Manifests: | | 2 | | | |
| Sum Received Qty: | | 10.0 | | | |
| Gen District: | | 504 | | | |
| Gen District Office Name: | | NORTH BAY AREA OFFIC0 504 | | | |
| Gen Region Code: | | 06 | | | |
| Gen Region Office Name: | | NORTHERN REGION | | | |
| NAICS Code: | | 448199 | | | |
| NAICS Desc: | | ALL OTHER CLOTHING STORES | | | |
| Waste Code: | | 261 | | | |
| Waste Class: | | PHARMACEUTICALS | | | |
| Waste Char: | | A | | | |
| Waste Charac Desc: | | ACUTELY HAZARDOUS WASTE CHEM. | | | |
| Count Manifests: | | 2 | | | |
| Sum Received Qty: | | 2.0 | | | |
| Gen District: | | 402 | | | |
| Gen District Office Name: | | OTTAWA DISTRICT OFFICE 402 | | | |
| Gen Region Code: | | 04 | | | |
| Gen Region Office Name: | | EASTERN REGION | | | |
| NAICS Code: | | 626210 | | | |
| NAICS Desc: | | | | | |
| Waste Code: | | 264 | | | |
| Waste Class: | | PHOTOPROCESSING WASTES | | | |
| Waste Char: | | L | | | |
| Waste Charac Desc: | | LIQUID INDUSTRIAL WASTE | | | |
| Count Manifests: | | 1 | | | |
| Sum Received Qty: | | 22.54 | | | |
| Gen District: | | 401 | | | |
| Gen District Office Name: | | KINGSTON DISTRICT OFFICE 401 | | | |
| Gen Region Code: | | 04 | | | |
| Gen Region Office Name: | | EASTERN REGION | | | |
| NAICS Code: | | 452110 | | | |
| NAICS Desc: | | DEPARTMENT STORES | | | |
| Waste Code: | | 261 | | | |
| Waste Class: | | PHARMACEUTICALS | | | |
| Waste Char: | | L | | | |
| Waste Charac Desc: | | LIQUID INDUSTRIAL WASTE | | | |
| Count Manifests: | | 1 | | | |
| Sum Received Qty: | | 3.0 | | | |
| Gen District: | | 402 | | | |
| Gen District Office Name: | | OTTAWA DISTRICT OFFICE 402 | | | |
| Gen Region Code: | | 04 | | | |
| Gen Region Office Name: | | EASTERN REGION | | | |
| NAICS Code: | | 452110 | | | |
| NAICS Desc: | | DEPARTMENT STORES | | | |
| Waste Code: | | 148 | | | |
| Waste Class: | | INORGANIC LABORATORY CHEMICALS | | | |
| Waste Char: | | C | | | |
| Waste Charac Desc: | | CORROSIVE | | | |

| <i>Map Key</i> | <i>Number of Records</i> | <i>Direction/ Distance (m)</i> | <i>Elev/Diff (m)</i> | <i>Site</i> | <i>DB</i> |
|----------------------------------|---|--------------------------------|----------------------|-------------|-----------|
| Count Manifests: | 5 | | | | |
| Sum Received Qty: | 11.0 | | | | |
| Gen District: | 502 | | | | |
| Gen District Office Name: | TIMMINS DISTRICT OFFICE 502 | | | | |
| Gen Region Code: | 06 | | | | |
| Gen Region Office Name: | NORTHERN REGION | | | | |
| NAICS Code: | 541940 | | | | |
| NAICS Desc: | VETERINARY SERVICES | | | | |
| Waste Code: | 261 | | | | |
| Waste Class: | PHARMACEUTICALS | | | | |
| Waste Char: | A | | | | |
| Waste Charac Desc: | ACUTELY HAZARDOUS WASTE CHEM. | | | | |
| Count Manifests: | 1 | | | | |
| Sum Received Qty: | 10.5 | | | | |
| Gen District: | 402 | | | | |
| Gen District Office Name: | OTTAWA DISTRICT OFFICE 402 | | | | |
| Gen Region Code: | 04 | | | | |
| Gen Region Office Name: | EASTERN REGION | | | | |
| NAICS Code: | 621390 | | | | |
| NAICS Desc: | OFFICES OF ALL OTHER HEALTH PRACTITIONERS | | | | |
| Waste Code: | 312 | | | | |
| Waste Class: | PATHOLOGICAL WASTES | | | | |
| Waste Char: | P | | | | |
| Waste Charac Desc: | PATHOLOGICAL | | | | |
| Count Manifests: | 139 | | | | |
| Sum Received Qty: | 5013.78 | | | | |
| Gen District: | 401 | | | | |
| Gen District Office Name: | KINGSTON DISTRICT OFFICE 401 | | | | |
| Gen Region Code: | 04 | | | | |
| Gen Region Office Name: | EASTERN REGION | | | | |
| NAICS Code: | 621420 | | | | |
| NAICS Desc: | OUT-PATIENT MENTAL HEALTH AND SUBSTANCE ABUSE CENTRES | | | | |
| Waste Code: | 312 | | | | |
| Waste Class: | PATHOLOGICAL WASTES | | | | |
| Waste Char: | P | | | | |
| Waste Charac Desc: | PATHOLOGICAL | | | | |
| Count Manifests: | 8 | | | | |
| Sum Received Qty: | 90.04 | | | | |
| Gen District: | 504 | | | | |
| Gen District Office Name: | NORTH BAY AREA OFFICE 504 | | | | |
| Gen Region Code: | 06 | | | | |
| Gen Region Office Name: | NORTHERN REGION | | | | |
| NAICS Code: | 448199 | | | | |
| NAICS Desc: | ALL OTHER CLOTHING STORES | | | | |
| Waste Code: | 263 | | | | |
| Waste Class: | ORGANIC LABORATORY CHEMICALS | | | | |
| Waste Char: | L | | | | |
| Waste Charac Desc: | LIQUID INDUSTRIAL WASTE | | | | |
| Count Manifests: | 2 | | | | |
| Sum Received Qty: | 489.0 | | | | |
| Gen District: | 401 | | | | |
| Gen District Office Name: | KINGSTON DISTRICT OFFICE 401 | | | | |
| Gen Region Code: | 04 | | | | |
| Gen Region Office Name: | EASTERN REGION | | | | |
| NAICS Code: | 325610 | | | | |
| NAICS Desc: | SOAP AND CLEANING COMPOUND MANUFACTURING | | | | |
| Waste Code: | 331 | | | | |
| Waste Class: | WASTE COMPRESSED GASES | | | | |
| Waste Char: | I | | | | |
| Waste Charac Desc: | IGNITABLE | | | | |
| Count Manifests: | 1 | | | | |

| Map Key | Number of Records | Direction/ Distance (m) | Elev/Diff (m) | Site | DB |
|----------------------------------|--------------------------|---|--------------------------|-------------|-----------|
| Sum Received Qty: | | 40.0 | | | |
| Gen District: | | 301 | | | |
| Gen District Office Name: | | TORONTO DISTRICT OFFICE 301 | | | |
| Gen Region Code: | | 03 | | | |
| Gen Region Office Name: | | CENTRAL REGION | | | |
| NAICS Code: | | 621510 | | | |
| NAICS Desc: | | MEDICAL AND DIAGNOSTIC LABORATORIES | | | |
| Waste Code: | | 312 | | | |
| Waste Class: | | PATHOLOGICAL WASTES | | | |
| Waste Char: | | P | | | |
| Waste Charac Desc: | | PATHOLOGICAL | | | |
| Count Manifests: | | 3 | | | |
| Sum Received Qty: | | 457.5 | | | |
| Gen District: | | 401 | | | |
| Gen District Office Name: | | KINGSTON DISTRICT OFFICE 401 | | | |
| Gen Region Code: | | 04 | | | |
| Gen Region Office Name: | | EASTERN REGION | | | |
| NAICS Code: | | 621510 | | | |
| NAICS Desc: | | MEDICAL AND DIAGNOSTIC LABORATORIES | | | |
| Waste Code: | | 263 | | | |
| Waste Class: | | ORGANIC LABORATORY CHEMICALS | | | |
| Waste Char: | | I | | | |
| Waste Charac Desc: | | IGNITABLE | | | |
| Count Manifests: | | 5 | | | |
| Sum Received Qty: | | 30.0 | | | |
| Gen District: | | 401 | | | |
| Gen District Office Name: | | KINGSTON DISTRICT OFFICE 401 | | | |
| Gen Region Code: | | 04 | | | |
| Gen Region Office Name: | | EASTERN REGION | | | |
| NAICS Code: | | 451130 | | | |
| NAICS Desc: | | SEWING, NEEDLEWORK AND PIECE GOODS STORES | | | |
| Waste Code: | | 212 | | | |
| Waste Class: | | ALIPHATIC SOLVENTS | | | |
| Waste Char: | | I | | | |
| Waste Charac Desc: | | IGNITABLE | | | |
| Count Manifests: | | 3 | | | |
| Sum Received Qty: | | 16.0 | | | |
| Gen District: | | 402 | | | |
| Gen District Office Name: | | OTTAWA DISTRICT OFFICE 402 | | | |
| Gen Region Code: | | 04 | | | |
| Gen Region Office Name: | | EASTERN REGION | | | |
| NAICS Code: | | 451130 | | | |
| NAICS Desc: | | SEWING, NEEDLEWORK AND PIECE GOODS STORES | | | |
| Waste Code: | | 122 | | | |
| Waste Class: | | ALKALINE WASTES - OTHER METALS | | | |
| Waste Char: | | C | | | |
| Waste Charac Desc: | | CORROSIVE | | | |
| Count Manifests: | | 3 | | | |
| Sum Received Qty: | | 6.0 | | | |
| Gen District: | | 503 | | | |
| Gen District Office Name: | | SAULT STE. MARIE AREA OFFICE 503 | | | |
| Gen Region Code: | | 06 | | | |
| Gen Region Office Name: | | NORTHERN REGION | | | |
| NAICS Code: | | 451130 | | | |
| NAICS Desc: | | SEWING, NEEDLEWORK AND PIECE GOODS STORES | | | |
| Waste Code: | | 331 | | | |
| Waste Class: | | WASTE COMPRESSED GASES | | | |
| Waste Char: | | I | | | |
| Waste Charac Desc: | | IGNITABLE | | | |
| Count Manifests: | | 1 | | | |
| Sum Received Qty: | | 15.0 | | | |

| <i>Map Key</i> | <i>Number of Records</i> | <i>Direction/ Distance (m)</i> | <i>Elev/Diff (m)</i> | <i>Site</i> | <i>DB</i> |
|----------------------------------|--------------------------|---------------------------------|----------------------|-------------|-----------|
| Gen District: | | 305 | | | |
| Gen District Office Name: | | HALTON-PEEL DISTRICT OFFICE 305 | | | |
| Gen Region Code: | | 03 | | | |
| Gen Region Office Name: | | CENTRAL REGION | | | |
| NAICS Code: | | 621110 | | | |
| NAICS Desc: | | OFFICES OF PHYSICIANS | | | |
| Waste Code: | | 312 | | | |
| Waste Class: | | PATHOLOGICAL WASTES | | | |
| Waste Char: | | P | | | |
| Waste Charac Desc: | | PATHOLOGICAL | | | |
| Count Manifests: | | 1 | | | |
| Sum Received Qty: | | 10.5 | | | |
| Gen District: | | 401 | | | |
| Gen District Office Name: | | KINGSTON DISTRICT OFFICE 401 | | | |
| Gen Region Code: | | 04 | | | |
| Gen Region Office Name: | | EASTERN REGION | | | |
| NAICS Code: | | 621110 | | | |
| NAICS Desc: | | OFFICES OF PHYSICIANS | | | |
| Waste Code: | | 261 | | | |
| Waste Class: | | PHARMACEUTICALS | | | |
| Waste Char: | | A | | | |
| Waste Charac Desc: | | ACUTELY HAZARDOUS WASTE CHEM. | | | |
| Count Manifests: | | 10 | | | |
| Sum Received Qty: | | 87.04 | | | |
| Gen District: | | 402 | | | |
| Gen District Office Name: | | OTTAWA DISTRICT OFFICE 402 | | | |
| Gen Region Code: | | 04 | | | |
| Gen Region Office Name: | | EASTERN REGION | | | |
| NAICS Code: | | 621110 | | | |
| NAICS Desc: | | OFFICES OF PHYSICIANS | | | |
| Waste Code: | | 261 | | | |
| Waste Class: | | PHARMACEUTICALS | | | |
| Waste Char: | | A | | | |
| Waste Charac Desc: | | ACUTELY HAZARDOUS WASTE CHEM. | | | |
| Count Manifests: | | 58 | | | |
| Sum Received Qty: | | 1287.03 | | | |
| Gen District: | | 401 | | | |
| Gen District Office Name: | | KINGSTON DISTRICT OFFICE 401 | | | |
| Gen Region Code: | | 04 | | | |
| Gen Region Office Name: | | EASTERN REGION | | | |
| NAICS Code: | | 444110 | | | |
| NAICS Desc: | | HOME CENTRES | | | |
| Waste Code: | | 263 | | | |
| Waste Class: | | ORGANIC LABORATORY CHEMICALS | | | |
| Waste Char: | | A | | | |
| Waste Charac Desc: | | ACUTELY HAZARDOUS WASTE CHEM. | | | |
| Count Manifests: | | 2 | | | |
| Sum Received Qty: | | 197.0 | | | |
| Gen District: | | 403 | | | |
| Gen District Office Name: | | CORNWALL AREA OFFICE 403 | | | |
| Gen Region Code: | | 04 | | | |
| Gen Region Office Name: | | EASTERN REGION | | | |
| NAICS Code: | | 444110 | | | |
| NAICS Desc: | | HOME CENTRES | | | |
| Waste Code: | | 331 | | | |
| Waste Class: | | WASTE COMPRESSED GASES | | | |
| Waste Char: | | L | | | |
| Waste Charac Desc: | | LIQUID INDUSTRIAL WASTE | | | |
| Count Manifests: | | 2 | | | |
| Sum Received Qty: | | 45.0 | | | |

| <i>Map Key</i> | <i>Number of Records</i> | <i>Direction/ Distance (m)</i> | <i>Elev/Diff (m)</i> | <i>Site</i> | <i>DB</i> |
|----------------------------------|--------------------------|--|--------------------------|-------------|-----------|
| Gen District: | | 401 | | | |
| Gen District Office Name: | | KINGSTON DISTRICT OFFICE 401 | | | |
| Gen Region Code: | | 04 | | | |
| Gen Region Office Name: | | EASTERN REGION | | | |
| NAICS Code: | | 452991 | | | |
| NAICS Desc: | | HOME AND AUTO SUPPLIES STORES | | | |
| Waste Code: | | 145 | | | |
| Waste Class: | | PAINT/PIGMENT/COATING RESIDUES | | | |
| Waste Char: | | I | | | |
| Waste Charac Desc: | | IGNITABLE | | | |
| Count Manifests: | | 2 | | | |
| Sum Received Qty: | | 56.0 | | | |
| Gen District: | | 402 | | | |
| Gen District Office Name: | | OTTAWA DISTRICT OFFICE 402 | | | |
| Gen Region Code: | | 04 | | | |
| Gen Region Office Name: | | EASTERN REGION | | | |
| NAICS Code: | | 621510 | | | |
| NAICS Desc: | | MEDICAL AND DIAGNOSTIC LABORATORIES | | | |
| Waste Code: | | 312 | | | |
| Waste Class: | | PATHOLOGICAL WASTES | | | |
| Waste Char: | | P | | | |
| Waste Charac Desc: | | PATHOLOGICAL | | | |
| Count Manifests: | | 565 | | | |
| Sum Received Qty: | | 85792.24 | | | |
| Gen District: | | 402 | | | |
| Gen District Office Name: | | OTTAWA DISTRICT OFFICE 402 | | | |
| Gen Region Code: | | 04 | | | |
| Gen Region Office Name: | | EASTERN REGION | | | |
| NAICS Code: | | 911230 | | | |
| NAICS Desc: | | | | | |
| Waste Code: | | 312 | | | |
| Waste Class: | | PATHOLOGICAL WASTES | | | |
| Waste Char: | | P | | | |
| Waste Charac Desc: | | PATHOLOGICAL | | | |
| Count Manifests: | | 13 | | | |
| Sum Received Qty: | | 3310.3 | | | |
| Gen District: | | 402 | | | |
| Gen District Office Name: | | OTTAWA DISTRICT OFFICE 402 | | | |
| Gen Region Code: | | 04 | | | |
| Gen Region Office Name: | | EASTERN REGION | | | |
| NAICS Code: | | 911240 | | | |
| NAICS Desc: | | | | | |
| Waste Code: | | 312 | | | |
| Waste Class: | | PATHOLOGICAL WASTES | | | |
| Waste Char: | | P | | | |
| Waste Charac Desc: | | PATHOLOGICAL | | | |
| Count Manifests: | | 1 | | | |
| Sum Received Qty: | | 7.3 | | | |
| Gen District: | | 401 | | | |
| Gen District Office Name: | | KINGSTON DISTRICT OFFICE 401 | | | |
| Gen Region Code: | | 04 | | | |
| Gen Region Office Name: | | EASTERN REGION | | | |
| NAICS Code: | | 325610 | | | |
| NAICS Desc: | | SOAP AND CLEANING COMPOUND MANUFACTURING | | | |
| Waste Code: | | 145 | | | |
| Waste Class: | | PAINT/PIGMENT/COATING RESIDUES | | | |
| Waste Char: | | I | | | |
| Waste Charac Desc: | | IGNITABLE | | | |
| Count Manifests: | | 1 | | | |
| Sum Received Qty: | | 28.0 | | | |
| Gen District: | | 401 | | | |

| <i>Map Key</i> | <i>Number of Records</i> | <i>Direction/ Distance (m)</i> | <i>Elev/Diff (m)</i> | <i>Site</i> | <i>DB</i> |
|----------------------------------|--------------------------|--|--------------------------|-------------|-----------|
| Gen District Office Name: | | KINGSTON DISTRICT OFFICE 401 | | | |
| Gen Region Code: | | 04 | | | |
| Gen Region Office Name: | | EASTERN REGION | | | |
| NAICS Code: | | 325610 | | | |
| NAICS Desc: | | SOAP AND CLEANING COMPOUND MANUFACTURING | | | |
| Waste Code: | | 252 | | | |
| Waste Class: | | WASTE OILS & LUBRICANTS | | | |
| Waste Char: | | L | | | |
| Waste Charac Desc: | | LIQUID INDUSTRIAL WASTE | | | |
| Count Manifests: | | 1 | | | |
| Sum Received Qty: | | 215.0 | | | |
| Gen District: | | 402 | | | |
| Gen District Office Name: | | OTTAWA DISTRICT OFFICE 402 | | | |
| Gen Region Code: | | 04 | | | |
| Gen Region Office Name: | | EASTERN REGION | | | |
| NAICS Code: | | 452110 | | | |
| NAICS Desc: | | DEPARTMENT STORES | | | |
| Waste Code: | | 212 | | | |
| Waste Class: | | ALIPHATIC SOLVENTS | | | |
| Waste Char: | | 1 | | | |
| Waste Charac Desc: | | IGNITABLE | | | |
| Count Manifests: | | 2 | | | |
| Sum Received Qty: | | 4.0 | | | |
| Gen District: | | 402 | | | |
| Gen District Office Name: | | OTTAWA DISTRICT OFFICE 402 | | | |
| Gen Region Code: | | 04 | | | |
| Gen Region Office Name: | | EASTERN REGION | | | |
| NAICS Code: | | 452110 | | | |
| NAICS Desc: | | DEPARTMENT STORES | | | |
| Waste Code: | | 331 | | | |
| Waste Class: | | WASTE COMPRESSED GASES | | | |
| Waste Char: | | L | | | |
| Waste Charac Desc: | | LIQUID INDUSTRIAL WASTE | | | |
| Count Manifests: | | 1 | | | |
| Sum Received Qty: | | 6.0 | | | |
| Gen District: | | 403 | | | |
| Gen District Office Name: | | CORNWALL AREA OFFICE 403 | | | |
| Gen Region Code: | | 04 | | | |
| Gen Region Office Name: | | EASTERN REGION | | | |
| NAICS Code: | | 621110 | | | |
| NAICS Desc: | | OFFICES OF PHYSICIANS | | | |
| Waste Code: | | 312 | | | |
| Waste Class: | | PATHOLOGICAL WASTES | | | |
| Waste Char: | | P | | | |
| Waste Charac Desc: | | PATHOLOGICAL | | | |
| Count Manifests: | | 36 | | | |
| Sum Received Qty: | | 515.1 | | | |
| Gen District: | | 402 | | | |
| Gen District Office Name: | | OTTAWA DISTRICT OFFICE 402 | | | |
| Gen Region Code: | | 04 | | | |
| Gen Region Office Name: | | EASTERN REGION | | | |
| NAICS Code: | | 621210 | | | |
| NAICS Desc: | | OFFICES OF DENTISTS | | | |
| Waste Code: | | 264 | | | |
| Waste Class: | | PHOTOPROCESSING WASTES | | | |
| Waste Char: | | T | | | |
| Waste Charac Desc: | | LEACHATE TOXIC | | | |
| Count Manifests: | | 2 | | | |
| Sum Received Qty: | | 7.6 | | | |
| Gen District: | | 201 | | | |
| Gen District Office Name: | | HAMILTON DISTRICT OFFICE 201 | | | |

| <i>Map Key</i> | <i>Number of Records</i> | <i>Direction/ Distance (m)</i> | <i>Elev/Diff (m)</i> | <i>Site</i> | <i>DB</i> |
|----------------------------------|--------------------------|---|--------------------------|-------------|-----------|
| Gen Region Code: | | 02 | | | |
| Gen Region Office Name: | | WEST-CENTRAL REGION | | | |
| NAICS Code: | | 621610 | | | |
| NAICS Desc: | | | | | |
| Waste Code: | | 261 | | | |
| Waste Class: | | PHARMACEUTICALS | | | |
| Waste Char: | | A | | | |
| Waste Charac Desc: | | ACUTELY HAZARDOUS WASTE CHEM. | | | |
| Count Manifests: | | 1 | | | |
| Sum Received Qty: | | 16.0 | | | |
| Gen District: | | 402 | | | |
| Gen District Office Name: | | OTTAWA DISTRICT OFFICE 402 | | | |
| Gen Region Code: | | 04 | | | |
| Gen Region Office Name: | | EASTERN REGION | | | |
| NAICS Code: | | 621610 | | | |
| NAICS Desc: | | | | | |
| Waste Code: | | 312 | | | |
| Waste Class: | | PATHOLOGICAL WASTES | | | |
| Waste Char: | | L | | | |
| Waste Charac Desc: | | LIQUID INDUSTRIAL WASTE | | | |
| Count Manifests: | | 1 | | | |
| Sum Received Qty: | | 7.5 | | | |
| Gen District: | | 402 | | | |
| Gen District Office Name: | | OTTAWA DISTRICT OFFICE 402 | | | |
| Gen Region Code: | | 04 | | | |
| Gen Region Office Name: | | EASTERN REGION | | | |
| NAICS Code: | | 451130 | | | |
| NAICS Desc: | | SEWING, NEEDLEWORK AND PIECE GOODS STORES | | | |
| Waste Code: | | 145 | | | |
| Waste Class: | | PAINT/PIGMENT/COATING RESIDUES | | | |
| Waste Char: | | L | | | |
| Waste Charac Desc: | | LIQUID INDUSTRIAL WASTE | | | |
| Count Manifests: | | 12 | | | |
| Sum Received Qty: | | 117.0 | | | |
| Gen District: | | 402 | | | |
| Gen District Office Name: | | OTTAWA DISTRICT OFFICE 402 | | | |
| Gen Region Code: | | 04 | | | |
| Gen Region Office Name: | | EASTERN REGION | | | |
| NAICS Code: | | 451130 | | | |
| NAICS Desc: | | SEWING, NEEDLEWORK AND PIECE GOODS STORES | | | |
| Waste Code: | | 331 | | | |
| Waste Class: | | WASTE COMPRESSED GASES | | | |
| Waste Char: | | I | | | |
| Waste Charac Desc: | | IGNITABLE | | | |
| Count Manifests: | | 13 | | | |
| Sum Received Qty: | | 113.0 | | | |
| Gen District: | | 403 | | | |
| Gen District Office Name: | | CORNWALL AREA OFFICE 403 | | | |
| Gen Region Code: | | 04 | | | |
| Gen Region Office Name: | | EASTERN REGION | | | |
| NAICS Code: | | 451130 | | | |
| NAICS Desc: | | SEWING, NEEDLEWORK AND PIECE GOODS STORES | | | |
| Waste Code: | | 331 | | | |
| Waste Class: | | WASTE COMPRESSED GASES | | | |
| Waste Char: | | L | | | |
| Waste Charac Desc: | | LIQUID INDUSTRIAL WASTE | | | |
| Count Manifests: | | 1 | | | |
| Sum Received Qty: | | 3.0 | | | |
| Gen District: | | 805 | | | |
| Gen District Office Name: | | QUEBEC | | | |
| Gen Region Code: | | 04 | | | |

| <i>Map Key</i> | <i>Number of Records</i> | <i>Direction/ Distance (m)</i> | <i>Elev/Diff (m)</i> | <i>Site</i> | <i>DB</i> |
|----------------------------------|--------------------------|--|----------------------|-------------|-----------|
| Gen Region Office Name: | | EASTERN REGION | | | |
| NAICS Code: | | 451130 | | | |
| NAICS Desc: | | SEWING, NEEDLEWORK AND PIECE GOODS STORES | | | |
| Waste Code: | | 331 | | | |
| Waste Class: | | WASTE COMPRESSED GASES | | | |
| Waste Char: | | I | | | |
| Waste Charac Desc: | | IGNITABLE | | | |
| Count Manifests: | | 2 | | | |
| Sum Received Qty: | | 16.0 | | | |
| Gen District: | | 402 | | | |
| Gen District Office Name: | | OTTAWA DISTRICT OFFICE 402 | | | |
| Gen Region Code: | | 04 | | | |
| Gen Region Office Name: | | EASTERN REGION | | | |
| NAICS Code: | | 514122 | | | |
| NAICS Desc: | | ARCHIVES | | | |
| Waste Code: | | 312 | | | |
| Waste Class: | | PATHOLOGICAL WASTES | | | |
| Waste Char: | | P | | | |
| Waste Charac Desc: | | PATHOLOGICAL | | | |
| Count Manifests: | | 99 | | | |
| Sum Received Qty: | | 39325.17 | | | |
| Gen District: | | 402 | | | |
| Gen District Office Name: | | OTTAWA DISTRICT OFFICE 402 | | | |
| Gen Region Code: | | 04 | | | |
| Gen Region Office Name: | | EASTERN REGION | | | |
| NAICS Code: | | 621390 | | | |
| NAICS Desc: | | OFFICES OF ALL OTHER HEALTH PRACTITIONERS | | | |
| Waste Code: | | 148 | | | |
| Waste Class: | | INORGANIC LABORATORY CHEMICALS | | | |
| Waste Char: | | C | | | |
| Waste Charac Desc: | | CORROSIVE | | | |
| Count Manifests: | | 1 | | | |
| Sum Received Qty: | | 37.4 | | | |
| Gen District: | | 401 | | | |
| Gen District Office Name: | | KINGSTON DISTRICT OFFICE 401 | | | |
| Gen Region Code: | | 04 | | | |
| Gen Region Office Name: | | EASTERN REGION | | | |
| NAICS Code: | | 445110 | | | |
| NAICS Desc: | | SUPERMARKETS AND OTHER GROCERY (EXCEPT CONVENIENCE) STORES | | | |
| Waste Code: | | 331 | | | |
| Waste Class: | | WASTE COMPRESSED GASES | | | |
| Waste Char: | | I | | | |
| Waste Charac Desc: | | IGNITABLE | | | |
| Count Manifests: | | 13 | | | |
| Sum Received Qty: | | 43.0 | | | |
| Gen District: | | 402 | | | |
| Gen District Office Name: | | OTTAWA DISTRICT OFFICE 402 | | | |
| Gen Region Code: | | 04 | | | |
| Gen Region Office Name: | | EASTERN REGION | | | |
| NAICS Code: | | 445110 | | | |
| NAICS Desc: | | SUPERMARKETS AND OTHER GROCERY (EXCEPT CONVENIENCE) STORES | | | |
| Waste Code: | | 261 | | | |
| Waste Class: | | PHARMACEUTICALS | | | |
| Waste Char: | | L | | | |
| Waste Charac Desc: | | LIQUID INDUSTRIAL WASTE | | | |
| Count Manifests: | | 22 | | | |
| Sum Received Qty: | | 80.0 | | | |
| Gen District: | | 402 | | | |
| Gen District Office Name: | | OTTAWA DISTRICT OFFICE 402 | | | |
| Gen Region Code: | | 04 | | | |
| Gen Region Office Name: | | EASTERN REGION | | | |

| <i>Map Key</i> | <i>Number of Records</i> | <i>Direction/ Distance (m)</i> | <i>Elev/Diff (m)</i> | <i>Site</i> | <i>DB</i> |
|----------------------------------|--------------------------|--|----------------------|-------------|-----------|
| NAICS Code: | | 445110 | | | |
| NAICS Desc: | | SUPERMARKETS AND OTHER GROCERY (EXCEPT CONVENIENCE) STORES | | | |
| Waste Code: | | 263 | | | |
| Waste Class: | | ORGANIC LABORATORY CHEMICALS | | | |
| Waste Char: | | A | | | |
| Waste Charac Desc: | | ACUTELY HAZARDOUS WASTE CHEM. | | | |
| Count Manifests: | | 16 | | | |
| Sum Received Qty: | | 105.0 | | | |
| Gen District: | | 402 | | | |
| Gen District Office Name: | | OTTAWA DISTRICT OFFICE 402 | | | |
| Gen Region Code: | | 04 | | | |
| Gen Region Office Name: | | EASTERN REGION | | | |
| NAICS Code: | | 445110 | | | |
| NAICS Desc: | | SUPERMARKETS AND OTHER GROCERY (EXCEPT CONVENIENCE) STORES | | | |
| Waste Code: | | 312 | | | |
| Waste Class: | | PATHOLOGICAL WASTES | | | |
| Waste Char: | | P | | | |
| Waste Charac Desc: | | PATHOLOGICAL | | | |
| Count Manifests: | | 16 | | | |
| Sum Received Qty: | | 174.0 | | | |
| Gen District: | | 403 | | | |
| Gen District Office Name: | | CORNWALL AREA OFFICE 403 | | | |
| Gen Region Code: | | 04 | | | |
| Gen Region Office Name: | | EASTERN REGION | | | |
| NAICS Code: | | 445110 | | | |
| NAICS Desc: | | SUPERMARKETS AND OTHER GROCERY (EXCEPT CONVENIENCE) STORES | | | |
| Waste Code: | | 263 | | | |
| Waste Class: | | ORGANIC LABORATORY CHEMICALS | | | |
| Waste Char: | | A | | | |
| Waste Charac Desc: | | ACUTELY HAZARDOUS WASTE CHEM. | | | |
| Count Manifests: | | 1 | | | |
| Sum Received Qty: | | 1.0 | | | |
| Gen District: | | 805 | | | |
| Gen District Office Name: | | QUEBEC | | | |
| Gen Region Code: | | 04 | | | |
| Gen Region Office Name: | | EASTERN REGION | | | |
| NAICS Code: | | 445110 | | | |
| NAICS Desc: | | SUPERMARKETS AND OTHER GROCERY (EXCEPT CONVENIENCE) STORES | | | |
| Waste Code: | | 331 | | | |
| Waste Class: | | WASTE COMPRESSED GASES | | | |
| Waste Char: | | L | | | |
| Waste Charac Desc: | | LIQUID INDUSTRIAL WASTE | | | |
| Count Manifests: | | 7 | | | |
| Sum Received Qty: | | 203.0 | | | |
| Gen District: | | 402 | | | |
| Gen District Office Name: | | OTTAWA DISTRICT OFFICE 402 | | | |
| Gen Region Code: | | 04 | | | |
| Gen Region Office Name: | | EASTERN REGION | | | |
| NAICS Code: | | 453310 | | | |
| NAICS Desc: | | USED MERCHANDISE STORES | | | |
| Waste Code: | | 145 | | | |
| Waste Class: | | PAINT/PIGMENT/COATING RESIDUES | | | |
| Waste Char: | | L | | | |
| Waste Charac Desc: | | LIQUID INDUSTRIAL WASTE | | | |
| Count Manifests: | | 2 | | | |
| Sum Received Qty: | | 79.0 | | | |
| Gen District: | | 401 | | | |
| Gen District Office Name: | | KINGSTON DISTRICT OFFICE 401 | | | |
| Gen Region Code: | | 04 | | | |
| Gen Region Office Name: | | EASTERN REGION | | | |
| NAICS Code: | | 444110 | | | |

| <i>Map Key</i> | <i>Number of Records</i> | <i>Direction/ Distance (m)</i> | <i>Elev/Diff (m)</i> | <i>Site</i> | <i>DB</i> |
|----------------------------------|--------------------------|-------------------------------------|----------------------|-------------|-----------|
| NAICS Desc: | | HOME CENTRES | | | |
| Waste Code: | | 148 | | | |
| Waste Class: | | INORGANIC LABORATORY CHEMICALS | | | |
| Waste Char: | | A | | | |
| Waste Charac Desc: | | ACUTELY HAZARDOUS WASTE CHEM. | | | |
| Count Manifests: | | 4 | | | |
| Sum Received Qty: | | 29.0 | | | |
| Gen District: | | 402 | | | |
| Gen District Office Name: | | OTTAWA DISTRICT OFFICE 402 | | | |
| Gen Region Code: | | 04 | | | |
| Gen Region Office Name: | | EASTERN REGION | | | |
| NAICS Code: | | 611310 | | | |
| NAICS Desc: | | UNIVERSITIES | | | |
| Waste Code: | | 261 | | | |
| Waste Class: | | PHARMACEUTICALS | | | |
| Waste Char: | | A | | | |
| Waste Charac Desc: | | ACUTELY HAZARDOUS WASTE CHEM. | | | |
| Count Manifests: | | 4 | | | |
| Sum Received Qty: | | 36.06 | | | |
| Gen District: | | 401 | | | |
| Gen District Office Name: | | KINGSTON DISTRICT OFFICE 401 | | | |
| Gen Region Code: | | 04 | | | |
| Gen Region Office Name: | | EASTERN REGION | | | |
| NAICS Code: | | 452991 | | | |
| NAICS Desc: | | HOME AND AUTO SUPPLIES STORES | | | |
| Waste Code: | | 331 | | | |
| Waste Class: | | WASTE COMPRESSED GASES | | | |
| Waste Char: | | L | | | |
| Waste Charac Desc: | | LIQUID INDUSTRIAL WASTE | | | |
| Count Manifests: | | 1 | | | |
| Sum Received Qty: | | 2.0 | | | |
| Gen District: | | 402 | | | |
| Gen District Office Name: | | OTTAWA DISTRICT OFFICE 402 | | | |
| Gen Region Code: | | 04 | | | |
| Gen Region Office Name: | | EASTERN REGION | | | |
| NAICS Code: | | 621510 | | | |
| NAICS Desc: | | MEDICAL AND DIAGNOSTIC LABORATORIES | | | |
| Waste Code: | | 146 | | | |
| Waste Class: | | OTHER SPECIFIED INORGANICS | | | |
| Waste Char: | | T | | | |
| Waste Charac Desc: | | LEACHATE TOXIC | | | |
| Count Manifests: | | 1 | | | |
| Sum Received Qty: | | 18.0 | | | |
| Gen District: | | 402 | | | |
| Gen District Office Name: | | OTTAWA DISTRICT OFFICE 402 | | | |
| Gen Region Code: | | 04 | | | |
| Gen Region Office Name: | | EASTERN REGION | | | |
| NAICS Code: | | 621510 | | | |
| NAICS Desc: | | MEDICAL AND DIAGNOSTIC LABORATORIES | | | |
| Waste Code: | | 212 | | | |
| Waste Class: | | ALIPHATIC SOLVENTS | | | |
| Waste Char: | | I | | | |
| Waste Charac Desc: | | IGNITABLE | | | |
| Count Manifests: | | 95 | | | |
| Sum Received Qty: | | 23456.0 | | | |
| Gen District: | | 202 | | | |
| Gen District Office Name: | | GUELPH DISTRICT OFFICE 202 | | | |
| Gen Region Code: | | 02 | | | |
| Gen Region Office Name: | | WEST-CENTRAL REGION | | | |
| NAICS Code: | | 623999 | | | |
| NAICS Desc: | | | | | |

| <i>Map Key</i> | <i>Number of Records</i> | <i>Direction/ Distance (m)</i> | <i>Elev/Diff (m)</i> | <i>Site</i> | <i>DB</i> |
|----------------------------------|--------------------------|--|----------------------|-------------|-----------|
| Waste Code: | | 312 | | | |
| Waste Class: | | PATHOLOGICAL WASTES | | | |
| Waste Char: | | P | | | |
| Waste Charac Desc: | | PATHOLOGICAL | | | |
| Count Manifests: | | 1 | | | |
| Sum Received Qty: | | 49.4 | | | |
| Gen District: | | 501 | | | |
| Gen District Office Name: | | SUDBURY DISTRICT OFFICE 501 | | | |
| Gen Region Code: | | 06 | | | |
| Gen Region Office Name: | | NORTHERN REGION | | | |
| NAICS Code: | | 445110 | | | |
| NAICS Desc: | | SUPERMARKETS AND OTHER GROCERY (EXCEPT CONVENIENCE) STORES | | | |
| Waste Code: | | 263 | | | |
| Waste Class: | | ORGANIC LABORATORY CHEMICALS | | | |
| Waste Char: | | L | | | |
| Waste Charac Desc: | | LIQUID INDUSTRIAL WASTE | | | |
| Count Manifests: | | 3 | | | |
| Sum Received Qty: | | 58.0 | | | |
| Gen District: | | 403 | | | |
| Gen District Office Name: | | CORNWALL AREA OFFICE 403 | | | |
| Gen Region Code: | | 04 | | | |
| Gen Region Office Name: | | EASTERN REGION | | | |
| NAICS Code: | | 448140 | | | |
| NAICS Desc: | | FAMILY CLOTHING STORES | | | |
| Waste Code: | | 331 | | | |
| Waste Class: | | WASTE COMPRESSED GASES | | | |
| Waste Char: | | L | | | |
| Waste Charac Desc: | | LIQUID INDUSTRIAL WASTE | | | |
| Count Manifests: | | 6 | | | |
| Sum Received Qty: | | 26.0 | | | |
| Gen District: | | 402 | | | |
| Gen District Office Name: | | OTTAWA DISTRICT OFFICE 402 | | | |
| Gen Region Code: | | 04 | | | |
| Gen Region Office Name: | | EASTERN REGION | | | |
| NAICS Code: | | 541940 | | | |
| NAICS Desc: | | VETERINARY SERVICES | | | |
| Waste Code: | | 312 | | | |
| Waste Class: | | PATHOLOGICAL WASTES | | | |
| Waste Char: | | P | | | |
| Waste Charac Desc: | | PATHOLOGICAL | | | |
| Count Manifests: | | 131 | | | |
| Sum Received Qty: | | 3820.62 | | | |
| Gen District: | | 403 | | | |
| Gen District Office Name: | | CORNWALL AREA OFFICE 403 | | | |
| Gen Region Code: | | 04 | | | |
| Gen Region Office Name: | | EASTERN REGION | | | |
| NAICS Code: | | 541940 | | | |
| NAICS Desc: | | VETERINARY SERVICES | | | |
| Waste Code: | | 261 | | | |
| Waste Class: | | PHARMACEUTICALS | | | |
| Waste Char: | | A | | | |
| Waste Charac Desc: | | ACUTELY HAZARDOUS WASTE CHEM. | | | |
| Count Manifests: | | 14 | | | |
| Sum Received Qty: | | 182.16 | | | |
| Gen District: | | 402 | | | |
| Gen District Office Name: | | OTTAWA DISTRICT OFFICE 402 | | | |
| Gen Region Code: | | 04 | | | |
| Gen Region Office Name: | | EASTERN REGION | | | |
| NAICS Code: | | 444110 | | | |
| NAICS Desc: | | HOME CENTRES | | | |
| Waste Code: | | 263 | | | |

| <i>Map Key</i> | <i>Number of Records</i> | <i>Direction/ Distance (m)</i> | <i>Elev/Diff (m)</i> | <i>Site</i> | <i>DB</i> |
|----------------------------------|--------------------------|--|----------------------|-------------|-----------|
| Waste Class: | | ORGANIC LABORATORY CHEMICALS | | | |
| Waste Char: | | L | | | |
| Waste Charac Desc: | | LIQUID INDUSTRIAL WASTE | | | |
| Count Manifests: | | 32 | | | |
| Sum Received Qty: | | 3110.0 | | | |
| Gen District: | | 403 | | | |
| Gen District Office Name: | | CORNWALL AREA OFFICE 403 | | | |
| Gen Region Code: | | 04 | | | |
| Gen Region Office Name: | | EASTERN REGION | | | |
| NAICS Code: | | 444110 | | | |
| NAICS Desc: | | HOME CENTRES | | | |
| Waste Code: | | 242 | | | |
| Waste Class: | | HALOGENATED PESTICIDES | | | |
| Waste Char: | | T | | | |
| Waste Charac Desc: | | LEACHATE TOXIC | | | |
| Count Manifests: | | 3 | | | |
| Sum Received Qty: | | 34.0 | | | |
| Gen District: | | 304 | | | |
| Gen District Office Name: | | PETERBOROUGH DISTRICT OFFICE 304 | | | |
| Gen Region Code: | | 04 | | | |
| Gen Region Office Name: | | EASTERN REGION | | | |
| NAICS Code: | | 444130 | | | |
| NAICS Desc: | | HARDWARE STORES | | | |
| Waste Code: | | 263 | | | |
| Waste Class: | | ORGANIC LABORATORY CHEMICALS | | | |
| Waste Char: | | L | | | |
| Waste Charac Desc: | | LIQUID INDUSTRIAL WASTE | | | |
| Count Manifests: | | 1 | | | |
| Sum Received Qty: | | 7.0 | | | |
| Gen District: | | 402 | | | |
| Gen District Office Name: | | OTTAWA DISTRICT OFFICE 402 | | | |
| Gen Region Code: | | 04 | | | |
| Gen Region Office Name: | | EASTERN REGION | | | |
| NAICS Code: | | 452999 | | | |
| NAICS Desc: | | ALL OTHER MISCELLANEOUS GENERAL MERCHANDISE STORES | | | |
| Waste Code: | | 212 | | | |
| Waste Class: | | ALIPHATIC SOLVENTS | | | |
| Waste Char: | | I | | | |
| Waste Charac Desc: | | IGNITABLE | | | |
| Count Manifests: | | 8 | | | |
| Sum Received Qty: | | 183.0 | | | |
| Gen District: | | 402 | | | |
| Gen District Office Name: | | OTTAWA DISTRICT OFFICE 402 | | | |
| Gen Region Code: | | 04 | | | |
| Gen Region Office Name: | | EASTERN REGION | | | |
| NAICS Code: | | 452999 | | | |
| NAICS Desc: | | ALL OTHER MISCELLANEOUS GENERAL MERCHANDISE STORES | | | |
| Waste Code: | | 331 | | | |
| Waste Class: | | WASTE COMPRESSED GASES | | | |
| Waste Char: | | L | | | |
| Waste Charac Desc: | | LIQUID INDUSTRIAL WASTE | | | |
| Count Manifests: | | 12 | | | |
| Sum Received Qty: | | 73.0 | | | |
| Gen District: | | 805 | | | |
| Gen District Office Name: | | QUEBEC | | | |
| Gen Region Code: | | 04 | | | |
| Gen Region Office Name: | | EASTERN REGION | | | |
| NAICS Code: | | 452999 | | | |
| NAICS Desc: | | ALL OTHER MISCELLANEOUS GENERAL MERCHANDISE STORES | | | |
| Waste Code: | | 261 | | | |
| Waste Class: | | PHARMACEUTICALS | | | |

| <i>Map Key</i> | <i>Number of Records</i> | <i>Direction/ Distance (m)</i> | <i>Elev/Diff (m)</i> | <i>Site</i> | <i>DB</i> |
|----------------------------------|-------------------------------|------------------------------------|--------------------------|-------------|-----------|
| Waste Char: | | A | | | |
| Waste Charac Desc: | | ACUTELY HAZARDOUS WASTE CHEM. | | | |
| Count Manifests: | 4 | | | | |
| Sum Received Qty: | 4.0 | | | | |
| Gen District: | 402 | | | | |
| Gen District Office Name: | OTTAWA DISTRICT OFFICE 402 | | | | |
| Gen Region Code: | 04 | | | | |
| Gen Region Office Name: | EASTERN REGION | | | | |
| NAICS Code: | 453310 | | | | |
| NAICS Desc: | USED MERCHANDISE STORES | | | | |
| Waste Code: | 212 | | | | |
| Waste Class: | ALIPHATIC SOLVENTS | | | | |
| Waste Char: | I | | | | |
| Waste Charac Desc: | IGNITABLE | | | | |
| Count Manifests: | 7 | | | | |
| Sum Received Qty: | 135.0 | | | | |
| Gen District: | 402 | | | | |
| Gen District Office Name: | OTTAWA DISTRICT OFFICE 402 | | | | |
| Gen Region Code: | 04 | | | | |
| Gen Region Office Name: | EASTERN REGION | | | | |
| NAICS Code: | 453310 | | | | |
| NAICS Desc: | USED MERCHANDISE STORES | | | | |
| Waste Code: | 261 | | | | |
| Waste Class: | PHARMACEUTICALS | | | | |
| Waste Char: | L | | | | |
| Waste Charac Desc: | LIQUID INDUSTRIAL WASTE | | | | |
| Count Manifests: | 2 | | | | |
| Sum Received Qty: | 4.0 | | | | |
| Gen District: | 402 | | | | |
| Gen District Office Name: | OTTAWA DISTRICT OFFICE 402 | | | | |
| Gen Region Code: | 04 | | | | |
| Gen Region Office Name: | EASTERN REGION | | | | |
| NAICS Code: | 453310 | | | | |
| NAICS Desc: | USED MERCHANDISE STORES | | | | |
| Waste Code: | 263 | | | | |
| Waste Class: | ORGANIC LABORATORY CHEMICALS | | | | |
| Waste Char: | A | | | | |
| Waste Charac Desc: | ACUTELY HAZARDOUS WASTE CHEM. | | | | |
| Count Manifests: | 1 | | | | |
| Sum Received Qty: | 58.0 | | | | |
| Gen District: | 402 | | | | |
| Gen District Office Name: | OTTAWA DISTRICT OFFICE 402 | | | | |
| Gen Region Code: | 04 | | | | |
| Gen Region Office Name: | EASTERN REGION | | | | |
| NAICS Code: | 453310 | | | | |
| NAICS Desc: | USED MERCHANDISE STORES | | | | |
| Waste Code: | 331 | | | | |
| Waste Class: | WASTE COMPRESSED GASES | | | | |
| Waste Char: | I | | | | |
| Waste Charac Desc: | IGNITABLE | | | | |
| Count Manifests: | 12 | | | | |
| Sum Received Qty: | 212.0 | | | | |
| Gen District: | 402 | | | | |
| Gen District Office Name: | OTTAWA DISTRICT OFFICE 402 | | | | |
| Gen Region Code: | 04 | | | | |
| Gen Region Office Name: | EASTERN REGION | | | | |
| NAICS Code: | 484122 | | | | |
| NAICS Desc: | | | | | |
| Waste Code: | 261 | | | | |
| Waste Class: | PHARMACEUTICALS | | | | |
| Waste Char: | L | | | | |

| <i>Map Key</i> | <i>Number of Records</i> | <i>Direction/ Distance (m)</i> | <i>Elev/Diff (m)</i> | <i>Site</i> | <i>DB</i> |
|----------------------------------|--------------------------------|------------------------------------|--------------------------|-------------|-----------|
| Waste Charac Desc: | | LIQUID INDUSTRIAL WASTE | | | |
| Count Manifests: | 1 | | | | |
| Sum Received Qty: | 12.0 | | | | |
| Gen District: | 401 | | | | |
| Gen District Office Name: | KINGSTON DISTRICT OFFICE 401 | | | | |
| Gen Region Code: | 04 | | | | |
| Gen Region Office Name: | EASTERN REGION | | | | |
| NAICS Code: | 448199 | | | | |
| NAICS Desc: | ALL OTHER CLOTHING STORES | | | | |
| Waste Code: | 145 | | | | |
| Waste Class: | PAINT/PIGMENT/COATING RESIDUES | | | | |
| Waste Char: | L | | | | |
| Waste Charac Desc: | LIQUID INDUSTRIAL WASTE | | | | |
| Count Manifests: | 6 | | | | |
| Sum Received Qty: | 132.0 | | | | |
| Gen District: | 401 | | | | |
| Gen District Office Name: | KINGSTON DISTRICT OFFICE 401 | | | | |
| Gen Region Code: | 04 | | | | |
| Gen Region Office Name: | EASTERN REGION | | | | |
| NAICS Code: | 448199 | | | | |
| NAICS Desc: | ALL OTHER CLOTHING STORES | | | | |
| Waste Code: | 212 | | | | |
| Waste Class: | ALIPHATIC SOLVENTS | | | | |
| Waste Char: | I | | | | |
| Waste Charac Desc: | IGNITABLE | | | | |
| Count Manifests: | 23 | | | | |
| Sum Received Qty: | 984.0 | | | | |
| Gen District: | 401 | | | | |
| Gen District Office Name: | KINGSTON DISTRICT OFFICE 401 | | | | |
| Gen Region Code: | 04 | | | | |
| Gen Region Office Name: | EASTERN REGION | | | | |
| NAICS Code: | 448199 | | | | |
| NAICS Desc: | ALL OTHER CLOTHING STORES | | | | |
| Waste Code: | 331 | | | | |
| Waste Class: | WASTE COMPRESSED GASES | | | | |
| Waste Char: | L | | | | |
| Waste Charac Desc: | LIQUID INDUSTRIAL WASTE | | | | |
| Count Manifests: | 29 | | | | |
| Sum Received Qty: | 110.0 | | | | |
| Gen District: | 402 | | | | |
| Gen District Office Name: | OTTAWA DISTRICT OFFICE 402 | | | | |
| Gen Region Code: | 04 | | | | |
| Gen Region Office Name: | EASTERN REGION | | | | |
| NAICS Code: | 448199 | | | | |
| NAICS Desc: | ALL OTHER CLOTHING STORES | | | | |
| Waste Code: | 212 | | | | |
| Waste Class: | ALIPHATIC SOLVENTS | | | | |
| Waste Char: | I | | | | |
| Waste Charac Desc: | IGNITABLE | | | | |
| Count Manifests: | 67 | | | | |
| Sum Received Qty: | 1826.0 | | | | |
| Gen District: | 402 | | | | |
| Gen District Office Name: | OTTAWA DISTRICT OFFICE 402 | | | | |
| Gen Region Code: | 04 | | | | |
| Gen Region Office Name: | EASTERN REGION | | | | |
| NAICS Code: | 448199 | | | | |
| NAICS Desc: | ALL OTHER CLOTHING STORES | | | | |
| Waste Code: | 331 | | | | |
| Waste Class: | WASTE COMPRESSED GASES | | | | |
| Waste Char: | I | | | | |
| Waste Charac Desc: | IGNITABLE | | | | |

| <i>Map Key</i> | <i>Number of Records</i> | <i>Direction/ Distance (m)</i> | <i>Elev/Diff (m)</i> | <i>Site</i> | <i>DB</i> |
|----------------------------------|--------------------------|--------------------------------|---|-------------|-----------|
| Count Manifests: | | | 107 | | |
| Sum Received Qty: | | | 1321.0 | | |
| Gen District: | | | 502 | | |
| Gen District Office Name: | | | TIMMINS DISTRICT OFFICE 502 | | |
| Gen Region Code: | | | 06 | | |
| Gen Region Office Name: | | | NORTHERN REGION | | |
| NAICS Code: | | | 448199 | | |
| NAICS Desc: | | | ALL OTHER CLOTHING STORES | | |
| Waste Code: | | | 145 | | |
| Waste Class: | | | PAINT/PIGMENT/COATING RESIDUES | | |
| Waste Char: | | | L | | |
| Waste Charac Desc: | | | LIQUID INDUSTRIAL WASTE | | |
| Count Manifests: | | | 1 | | |
| Sum Received Qty: | | | 18.0 | | |
| Gen District: | | | 502 | | |
| Gen District Office Name: | | | TIMMINS DISTRICT OFFICE 502 | | |
| Gen Region Code: | | | 06 | | |
| Gen Region Office Name: | | | NORTHERN REGION | | |
| NAICS Code: | | | 448199 | | |
| NAICS Desc: | | | ALL OTHER CLOTHING STORES | | |
| Waste Code: | | | 212 | | |
| Waste Class: | | | ALIPHATIC SOLVENTS | | |
| Waste Char: | | | I | | |
| Waste Charac Desc: | | | IGNITABLE | | |
| Count Manifests: | | | 1 | | |
| Sum Received Qty: | | | 3.0 | | |
| Gen District: | | | 503 | | |
| Gen District Office Name: | | | SAULT STE. MARIE AREA OFFICE 503 | | |
| Gen Region Code: | | | 06 | | |
| Gen Region Office Name: | | | NORTHERN REGION | | |
| NAICS Code: | | | 448199 | | |
| NAICS Desc: | | | ALL OTHER CLOTHING STORES | | |
| Waste Code: | | | 331 | | |
| Waste Class: | | | WASTE COMPRESSED GASES | | |
| Waste Char: | | | I | | |
| Waste Charac Desc: | | | IGNITABLE | | |
| Count Manifests: | | | 3 | | |
| Sum Received Qty: | | | 56.0 | | |
| Gen District: | | | 504 | | |
| Gen District Office Name: | | | NORTH BAY AREA OFFICE 504 | | |
| Gen Region Code: | | | 06 | | |
| Gen Region Office Name: | | | NORTHERN REGION | | |
| NAICS Code: | | | 448199 | | |
| NAICS Desc: | | | ALL OTHER CLOTHING STORES | | |
| Waste Code: | | | 269 | | |
| Waste Class: | | | NON-HALOGENATED PESTICIDES | | |
| Waste Char: | | | T | | |
| Waste Charac Desc: | | | LEACHATE TOXIC | | |
| Count Manifests: | | | 1 | | |
| Sum Received Qty: | | | 5.0 | | |
| Gen District: | | | 402 | | |
| Gen District Office Name: | | | OTTAWA DISTRICT OFFICE 402 | | |
| Gen Region Code: | | | 04 | | |
| Gen Region Office Name: | | | EASTERN REGION | | |
| NAICS Code: | | | 453999 | | |
| NAICS Desc: | | | ALL OTHER MISCELLANEOUS STORE RETAILERS (EXCEPT BEER AND WINE-MAKING SUPPLIES STORES) | | |
| Waste Code: | | | 261 | | |
| Waste Class: | | | PHARMACEUTICALS | | |
| Waste Char: | | | A | | |
| Waste Charac Desc: | | | ACUTELY HAZARDOUS WASTE CHEM. | | |
| Count Manifests: | | | 7 | | |

| Map Key | Number of Records | Direction/ Distance (m) | Elev/Diff (m) | Site | DB |
|----------------------------------|--------------------------|---|--------------------------|-------------|-----------|
| Sum Received Qty: | | 142.37 | | | |
| Gen District: | | 805 | | | |
| Gen District Office Name: | | QUEBEC | | | |
| Gen Region Code: | | 04 | | | |
| Gen Region Office Name: | | EASTERN REGION | | | |
| NAICS Code: | | 453999 | | | |
| NAICS Desc: | | ALL OTHER MISCELLANEOUS STORE RETAILERS (EXCEPT BEER AND WINE-MAKING SUPPLIES STORES) | | | |
| Waste Code: | | 331 | | | |
| Waste Class: | | WASTE COMPRESSED GASES | | | |
| Waste Char: | | L | | | |
| Waste Charac Desc: | | LIQUID INDUSTRIAL WASTE | | | |
| Count Manifests: | | 4 | | | |
| Sum Received Qty: | | 49.0 | | | |
| Gen District: | | 402 | | | |
| Gen District Office Name: | | OTTAWA DISTRICT OFFICE 402 | | | |
| Gen Region Code: | | 04 | | | |
| Gen Region Office Name: | | EASTERN REGION | | | |
| NAICS Code: | | 562110 | | | |
| NAICS Desc: | | WASTE COLLECTION | | | |
| Waste Code: | | 261 | | | |
| Waste Class: | | PHARMACEUTICALS | | | |
| Waste Char: | | A | | | |
| Waste Charac Desc: | | ACUTELY HAZARDOUS WASTE CHEM. | | | |
| Count Manifests: | | 11 | | | |
| Sum Received Qty: | | 4689.83 | | | |
| Gen District: | | 401 | | | |
| Gen District Office Name: | | KINGSTON DISTRICT OFFICE 401 | | | |
| Gen Region Code: | | 04 | | | |
| Gen Region Office Name: | | EASTERN REGION | | | |
| NAICS Code: | | 445110 | | | |
| NAICS Desc: | | SUPERMARKETS AND OTHER GROCERY (EXCEPT CONVENIENCE) STORES | | | |
| Waste Code: | | 312 | | | |
| Waste Class: | | PATHOLOGICAL WASTES | | | |
| Waste Char: | | P | | | |
| Waste Charac Desc: | | PATHOLOGICAL | | | |
| Count Manifests: | | 6 | | | |
| Sum Received Qty: | | 94.3 | | | |
| Gen District: | | 402 | | | |
| Gen District Office Name: | | OTTAWA DISTRICT OFFICE 402 | | | |
| Gen Region Code: | | 04 | | | |
| Gen Region Office Name: | | EASTERN REGION | | | |
| NAICS Code: | | 445110 | | | |
| NAICS Desc: | | SUPERMARKETS AND OTHER GROCERY (EXCEPT CONVENIENCE) STORES | | | |
| Waste Code: | | 269 | | | |
| Waste Class: | | NON-HALOGENATED PESTICIDES | | | |
| Waste Char: | | T | | | |
| Waste Charac Desc: | | LEACHATE TOXIC | | | |
| Count Manifests: | | 2 | | | |
| Sum Received Qty: | | 11.0 | | | |
| Gen District: | | 403 | | | |
| Gen District Office Name: | | CORNWALL AREA OFFICE 403 | | | |
| Gen Region Code: | | 04 | | | |
| Gen Region Office Name: | | EASTERN REGION | | | |
| NAICS Code: | | 445110 | | | |
| NAICS Desc: | | SUPERMARKETS AND OTHER GROCERY (EXCEPT CONVENIENCE) STORES | | | |
| Waste Code: | | 212 | | | |
| Waste Class: | | ALIPHATIC SOLVENTS | | | |
| Waste Char: | | I | | | |
| Waste Charac Desc: | | IGNITABLE | | | |
| Count Manifests: | | 1 | | | |
| Sum Received Qty: | | 2.0 | | | |

| <i>Map Key</i> | <i>Number of Records</i> | <i>Direction/ Distance (m)</i> | <i>Elev/Diff (m)</i> | <i>Site</i> | <i>DB</i> |
|----------------------------------|--------------------------|---|----------------------|-------------|-----------|
| Gen District: | | 402 | | | |
| Gen District Office Name: | | OTTAWA DISTRICT OFFICE 402 | | | |
| Gen Region Code: | | 04 | | | |
| Gen Region Office Name: | | EASTERN REGION | | | |
| NAICS Code: | | 418990 | | | |
| NAICS Desc: | | ALL OTHER WHOLESALER-DISTRIBUTORS | | | |
| Waste Code: | | 331 | | | |
| Waste Class: | | WASTE COMPRESSED GASES | | | |
| Waste Char: | | L | | | |
| Waste Charac Desc: | | LIQUID INDUSTRIAL WASTE | | | |
| Count Manifests: | | 19 | | | |
| Sum Received Qty: | | 293.0 | | | |
| Gen District: | | 401 | | | |
| Gen District Office Name: | | KINGSTON DISTRICT OFFICE 401 | | | |
| Gen Region Code: | | 04 | | | |
| Gen Region Office Name: | | EASTERN REGION | | | |
| NAICS Code: | | 451130 | | | |
| NAICS Desc: | | SEWING, NEEDLEWORK AND PIECE GOODS STORES | | | |
| Waste Code: | | 331 | | | |
| Waste Class: | | WASTE COMPRESSED GASES | | | |
| Waste Char: | | I | | | |
| Waste Charac Desc: | | IGNITABLE | | | |
| Count Manifests: | | 6 | | | |
| Sum Received Qty: | | 43.0 | | | |
| Gen District: | | 402 | | | |
| Gen District Office Name: | | OTTAWA DISTRICT OFFICE 402 | | | |
| Gen Region Code: | | 04 | | | |
| Gen Region Office Name: | | EASTERN REGION | | | |
| NAICS Code: | | 451130 | | | |
| NAICS Desc: | | SEWING, NEEDLEWORK AND PIECE GOODS STORES | | | |
| Waste Code: | | 212 | | | |
| Waste Class: | | ALIPHATIC SOLVENTS | | | |
| Waste Char: | | L | | | |
| Waste Charac Desc: | | LIQUID INDUSTRIAL WASTE | | | |
| Count Manifests: | | 1 | | | |
| Sum Received Qty: | | 2.0 | | | |
| Gen District: | | 501 | | | |
| Gen District Office Name: | | SUDBURY DISTRICT OFFICE 501 | | | |
| Gen Region Code: | | 06 | | | |
| Gen Region Office Name: | | NORTHERN REGION | | | |
| NAICS Code: | | 451130 | | | |
| NAICS Desc: | | SEWING, NEEDLEWORK AND PIECE GOODS STORES | | | |
| Waste Code: | | 331 | | | |
| Waste Class: | | WASTE COMPRESSED GASES | | | |
| Waste Char: | | I | | | |
| Waste Charac Desc: | | IGNITABLE | | | |
| Count Manifests: | | 1 | | | |
| Sum Received Qty: | | 7.0 | | | |
| Gen District: | | 401 | | | |
| Gen District Office Name: | | KINGSTON DISTRICT OFFICE 401 | | | |
| Gen Region Code: | | 04 | | | |
| Gen Region Office Name: | | EASTERN REGION | | | |
| NAICS Code: | | 541990 | | | |
| NAICS Desc: | | ALL OTHER PROFESSIONAL, SCIENTIFIC AND TECHNICAL SERVICES | | | |
| Waste Code: | | 312 | | | |
| Waste Class: | | PATHOLOGICAL WASTES | | | |
| Waste Char: | | P | | | |
| Waste Charac Desc: | | PATHOLOGICAL | | | |
| Count Manifests: | | 1 | | | |
| Sum Received Qty: | | 14.6 | | | |

| <i>Map Key</i> | <i>Number of Records</i> | <i>Direction/ Distance (m)</i> | <i>Elev/Diff (m)</i> | <i>Site</i> | <i>DB</i> |
|----------------------------------|--------------------------|--|--------------------------|-------------|-----------|
| Gen District: | | 403 | | | |
| Gen District Office Name: | | CORNWALL AREA OFFICE 403 | | | |
| Gen Region Code: | | 04 | | | |
| Gen Region Office Name: | | EASTERN REGION | | | |
| NAICS Code: | | 445110 | | | |
| NAICS Desc: | | SUPERMARKETS AND OTHER GROCERY (EXCEPT CONVENIENCE) STORES | | | |
| Waste Code: | | 263 | | | |
| Waste Class: | | ORGANIC LABORATORY CHEMICALS | | | |
| Waste Char: | | L | | | |
| Waste Charac Desc: | | LIQUID INDUSTRIAL WASTE | | | |
| Count Manifests: | | 1 | | | |
| Sum Received Qty: | | 19.0 | | | |
| Gen District: | | 805 | | | |
| Gen District Office Name: | | QUEBEC | | | |
| Gen Region Code: | | 04 | | | |
| Gen Region Office Name: | | EASTERN REGION | | | |
| NAICS Code: | | 445110 | | | |
| NAICS Desc: | | SUPERMARKETS AND OTHER GROCERY (EXCEPT CONVENIENCE) STORES | | | |
| Waste Code: | | 242 | | | |
| Waste Class: | | HALOGENATED PESTICIDES | | | |
| Waste Char: | | T | | | |
| Waste Charac Desc: | | LEACHATE TOXIC | | | |
| Count Manifests: | | 1 | | | |
| Sum Received Qty: | | 9.0 | | | |
| Gen District: | | 401 | | | |
| Gen District Office Name: | | KINGSTON DISTRICT OFFICE 401 | | | |
| Gen Region Code: | | 04 | | | |
| Gen Region Office Name: | | EASTERN REGION | | | |
| NAICS Code: | | 446199 | | | |
| NAICS Desc: | | ALL OTHER HEALTH AND PERSONAL CARE STORES | | | |
| Waste Code: | | 312 | | | |
| Waste Class: | | PATHOLOGICAL WASTES | | | |
| Waste Char: | | P | | | |
| Waste Charac Desc: | | PATHOLOGICAL | | | |
| Count Manifests: | | 8 | | | |
| Sum Received Qty: | | 467.7 | | | |
| Gen District: | | 403 | | | |
| Gen District Office Name: | | CORNWALL AREA OFFICE 403 | | | |
| Gen Region Code: | | 04 | | | |
| Gen Region Office Name: | | EASTERN REGION | | | |
| NAICS Code: | | 448140 | | | |
| NAICS Desc: | | FAMILY CLOTHING STORES | | | |
| Waste Code: | | 148 | | | |
| Waste Class: | | INORGANIC LABORATORY CHEMICALS | | | |
| Waste Char: | | A | | | |
| Waste Charac Desc: | | ACUTELY HAZARDOUS WASTE CHEM. | | | |
| Count Manifests: | | 12 | | | |
| Sum Received Qty: | | 46.0 | | | |
| Gen District: | | 401 | | | |
| Gen District Office Name: | | KINGSTON DISTRICT OFFICE 401 | | | |
| Gen Region Code: | | 04 | | | |
| Gen Region Office Name: | | EASTERN REGION | | | |
| NAICS Code: | | 452991 | | | |
| NAICS Desc: | | HOME AND AUTO SUPPLIES STORES | | | |
| Waste Code: | | 148 | | | |
| Waste Class: | | INORGANIC LABORATORY CHEMICALS | | | |
| Waste Char: | | A | | | |
| Waste Charac Desc: | | ACUTELY HAZARDOUS WASTE CHEM. | | | |
| Count Manifests: | | 1 | | | |
| Sum Received Qty: | | 3.0 | | | |
| Gen District: | | 401 | | | |

| <i>Map Key</i> | <i>Number of Records</i> | <i>Direction/ Distance (m)</i> | <i>Elev/Diff (m)</i> | <i>Site</i> | <i>DB</i> |
|----------------------------------|--------------------------|---|--------------------------|-------------|-----------|
| Gen District Office Name: | | KINGSTON DISTRICT OFFICE 401 | | | |
| Gen Region Code: | | 04 | | | |
| Gen Region Office Name: | | EASTERN REGION | | | |
| NAICS Code: | | 452991 | | | |
| NAICS Desc: | | HOME AND AUTO SUPPLIES STORES | | | |
| Waste Code: | | 212 | | | |
| Waste Class: | | ALIPHATIC SOLVENTS | | | |
| Waste Char: | | 1 | | | |
| Waste Charac Desc: | | IGNITABLE | | | |
| Count Manifests: | | 2 | | | |
| Sum Received Qty: | | 32.0 | | | |
| Gen District: | | 401 | | | |
| Gen District Office Name: | | KINGSTON DISTRICT OFFICE 401 | | | |
| Gen Region Code: | | 04 | | | |
| Gen Region Office Name: | | EASTERN REGION | | | |
| NAICS Code: | | 452991 | | | |
| NAICS Desc: | | HOME AND AUTO SUPPLIES STORES | | | |
| Waste Code: | | 331 | | | |
| Waste Class: | | WASTE COMPRESSED GASES | | | |
| Waste Char: | | 1 | | | |
| Waste Charac Desc: | | IGNITABLE | | | |
| Count Manifests: | | 6 | | | |
| Sum Received Qty: | | 17.0 | | | |
| Gen District: | | 402 | | | |
| Gen District Office Name: | | OTTAWA DISTRICT OFFICE 402 | | | |
| Gen Region Code: | | 04 | | | |
| Gen Region Office Name: | | EASTERN REGION | | | |
| NAICS Code: | | 621911 | | | |
| NAICS Desc: | | | | | |
| Waste Code: | | 312 | | | |
| Waste Class: | | PATHOLOGICAL WASTES | | | |
| Waste Char: | | P | | | |
| Waste Charac Desc: | | PATHOLOGICAL | | | |
| Count Manifests: | | 79 | | | |
| Sum Received Qty: | | 3623.66 | | | |
| Gen District: | | 402 | | | |
| Gen District Office Name: | | OTTAWA DISTRICT OFFICE 402 | | | |
| Gen Region Code: | | 04 | | | |
| Gen Region Office Name: | | EASTERN REGION | | | |
| NAICS Code: | | 325410 | | | |
| NAICS Desc: | | PHARMACEUTICAL AND MEDICINE MANUFACTURING | | | |
| Waste Code: | | 331 | | | |
| Waste Class: | | WASTE COMPRESSED GASES | | | |
| Waste Char: | | 1 | | | |
| Waste Charac Desc: | | IGNITABLE | | | |
| Count Manifests: | | 2 | | | |
| Sum Received Qty: | | 31.0 | | | |
| Gen District: | | 403 | | | |
| Gen District Office Name: | | CORNWALL AREA OFFICE 403 | | | |
| Gen Region Code: | | 04 | | | |
| Gen Region Office Name: | | EASTERN REGION | | | |
| NAICS Code: | | 325410 | | | |
| NAICS Desc: | | PHARMACEUTICAL AND MEDICINE MANUFACTURING | | | |
| Waste Code: | | 261 | | | |
| Waste Class: | | PHARMACEUTICALS | | | |
| Waste Char: | | A | | | |
| Waste Charac Desc: | | ACUTELY HAZARDOUS WASTE CHEM. | | | |
| Count Manifests: | | 3 | | | |
| Sum Received Qty: | | 231.4 | | | |
| Gen District: | | 403 | | | |
| Gen District Office Name: | | CORNWALL AREA OFFICE 403 | | | |

| <i>Map Key</i> | <i>Number of Records</i> | <i>Direction/ Distance (m)</i> | <i>Elev/Diff (m)</i> | <i>Site</i> | <i>DB</i> |
|----------------------------------|--------------------------|---|--------------------------|-------------|-----------|
| Gen Region Code: | | 04 | | | |
| Gen Region Office Name: | | EASTERN REGION | | | |
| NAICS Code: | | 325410 | | | |
| NAICS Desc: | | PHARMACEUTICAL AND MEDICINE MANUFACTURING | | | |
| Waste Code: | | 312 | | | |
| Waste Class: | | PATHOLOGICAL WASTES | | | |
| Waste Char: | | P | | | |
| Waste Charac Desc: | | PATHOLOGICAL | | | |
| Count Manifests: | | 9 | | | |
| Sum Received Qty: | | 207.54 | | | |
| Gen District: | | 305 | | | |
| Gen District Office Name: | | HALTON-PEEL DISTRICT OFFICE 305 | | | |
| Gen Region Code: | | 03 | | | |
| Gen Region Office Name: | | CENTRAL REGION | | | |
| NAICS Code: | | 562110 | | | |
| NAICS Desc: | | WASTE COLLECTION | | | |
| Waste Code: | | 312 | | | |
| Waste Class: | | PATHOLOGICAL WASTES | | | |
| Waste Char: | | P | | | |
| Waste Charac Desc: | | PATHOLOGICAL | | | |
| Count Manifests: | | 84 | | | |
| Sum Received Qty: | | 151282.6 | | | |
| Gen District: | | 402 | | | |
| Gen District Office Name: | | OTTAWA DISTRICT OFFICE 402 | | | |
| Gen Region Code: | | 04 | | | |
| Gen Region Office Name: | | EASTERN REGION | | | |
| NAICS Code: | | 562210 | | | |
| NAICS Desc: | | WASTE TREATMENT AND DISPOSAL | | | |
| Waste Code: | | 312 | | | |
| Waste Class: | | PATHOLOGICAL WASTES | | | |
| Waste Char: | | P | | | |
| Waste Charac Desc: | | PATHOLOGICAL | | | |
| Count Manifests: | | 3 | | | |
| Sum Received Qty: | | 21.7 | | | |
| Gen District: | | 401 | | | |
| Gen District Office Name: | | KINGSTON DISTRICT OFFICE 401 | | | |
| Gen Region Code: | | 04 | | | |
| Gen Region Office Name: | | EASTERN REGION | | | |
| NAICS Code: | | 448199 | | | |
| NAICS Desc: | | ALL OTHER CLOTHING STORES | | | |
| Waste Code: | | 263 | | | |
| Waste Class: | | ORGANIC LABORATORY CHEMICALS | | | |
| Waste Char: | | A | | | |
| Waste Charac Desc: | | ACUTELY HAZARDOUS WASTE CHEM. | | | |
| Count Manifests: | | 3 | | | |
| Sum Received Qty: | | 282.0 | | | |
| Gen District: | | 402 | | | |
| Gen District Office Name: | | OTTAWA DISTRICT OFFICE 402 | | | |
| Gen Region Code: | | 04 | | | |
| Gen Region Office Name: | | EASTERN REGION | | | |
| NAICS Code: | | 448199 | | | |
| NAICS Desc: | | ALL OTHER CLOTHING STORES | | | |
| Waste Code: | | 145 | | | |
| Waste Class: | | PAINT/PIGMENT/COATING RESIDUES | | | |
| Waste Char: | | L | | | |
| Waste Charac Desc: | | LIQUID INDUSTRIAL WASTE | | | |
| Count Manifests: | | 15 | | | |
| Sum Received Qty: | | 326.0 | | | |
| Gen District: | | 805 | | | |
| Gen District Office Name: | | QUEBEC | | | |
| Gen Region Code: | | 04 | | | |

| <i>Map Key</i> | <i>Number of Records</i> | <i>Direction/ Distance (m)</i> | <i>Elev/Diff (m)</i> | <i>Site</i> | <i>DB</i> |
|----------------------------------|--------------------------|--|----------------------|-------------|-----------|
| Gen Region Office Name: | | EASTERN REGION | | | |
| NAICS Code: | | 452999 | | | |
| NAICS Desc: | | ALL OTHER MISCELLANEOUS GENERAL MERCHANDISE STORES | | | |
| Waste Code: | | 331 | | | |
| Waste Class: | | WASTE COMPRESSED GASES | | | |
| Waste Char: | | L | | | |
| Waste Charac Desc: | | LIQUID INDUSTRIAL WASTE | | | |
| Count Manifests: | | 9 | | | |
| Sum Received Qty: | | 26.0 | | | |
| Gen District: | | 402 | | | |
| Gen District Office Name: | | OTTAWA DISTRICT OFFICE 402 | | | |
| Gen Region Code: | | 04 | | | |
| Gen Region Office Name: | | EASTERN REGION | | | |
| NAICS Code: | | 453310 | | | |
| NAICS Desc: | | USED MERCHANDISE STORES | | | |
| Waste Code: | | 148 | | | |
| Waste Class: | | INORGANIC LABORATORY CHEMICALS | | | |
| Waste Char: | | A | | | |
| Waste Charac Desc: | | ACUTELY HAZARDOUS WASTE CHEM. | | | |
| Count Manifests: | | 10 | | | |
| Sum Received Qty: | | 31.0 | | | |
| Gen District: | | 402 | | | |
| Gen District Office Name: | | OTTAWA DISTRICT OFFICE 402 | | | |
| Gen Region Code: | | 04 | | | |
| Gen Region Office Name: | | EASTERN REGION | | | |
| NAICS Code: | | 453310 | | | |
| NAICS Desc: | | USED MERCHANDISE STORES | | | |
| Waste Code: | | 263 | | | |
| Waste Class: | | ORGANIC LABORATORY CHEMICALS | | | |
| Waste Char: | | L | | | |
| Waste Charac Desc: | | LIQUID INDUSTRIAL WASTE | | | |
| Count Manifests: | | 4 | | | |
| Sum Received Qty: | | 193.0 | | | |
| Gen District: | | 401 | | | |
| Gen District Office Name: | | KINGSTON DISTRICT OFFICE 401 | | | |
| Gen Region Code: | | 04 | | | |
| Gen Region Office Name: | | EASTERN REGION | | | |
| NAICS Code: | | 448199 | | | |
| NAICS Desc: | | ALL OTHER CLOTHING STORES | | | |
| Waste Code: | | 331 | | | |
| Waste Class: | | WASTE COMPRESSED GASES | | | |
| Waste Char: | | I | | | |
| Waste Charac Desc: | | IGNITABLE | | | |
| Count Manifests: | | 41 | | | |
| Sum Received Qty: | | 698.0 | | | |
| Gen District: | | 402 | | | |
| Gen District Office Name: | | OTTAWA DISTRICT OFFICE 402 | | | |
| Gen Region Code: | | 04 | | | |
| Gen Region Office Name: | | EASTERN REGION | | | |
| NAICS Code: | | 448199 | | | |
| NAICS Desc: | | ALL OTHER CLOTHING STORES | | | |
| Waste Code: | | 263 | | | |
| Waste Class: | | ORGANIC LABORATORY CHEMICALS | | | |
| Waste Char: | | A | | | |
| Waste Charac Desc: | | ACUTELY HAZARDOUS WASTE CHEM. | | | |
| Count Manifests: | | 10 | | | |
| Sum Received Qty: | | 575.0 | | | |
| Gen District: | | 501 | | | |
| Gen District Office Name: | | SUDBURY DISTRICT OFFICE 501 | | | |
| Gen Region Code: | | 06 | | | |
| Gen Region Office Name: | | NORTHERN REGION | | | |

| <i>Map Key</i> | <i>Number of Records</i> | <i>Direction/ Distance (m)</i> | <i>Elev/Diff (m)</i> | <i>Site</i> | <i>DB</i> |
|----------------------------------|--------------------------|----------------------------------|----------------------|-------------|-----------|
| NAICS Code: | | 448199 | | | |
| NAICS Desc: | | ALL OTHER CLOTHING STORES | | | |
| Waste Code: | | 145 | | | |
| Waste Class: | | PAINT/PIGMENT/COATING RESIDUES | | | |
| Waste Char: | | L | | | |
| Waste Charac Desc: | | LIQUID INDUSTRIAL WASTE | | | |
| Count Manifests: | | 1 | | | |
| Sum Received Qty: | | 36.0 | | | |
| Gen District: | | 502 | | | |
| Gen District Office Name: | | TIMMINS DISTRICT OFFICE 502 | | | |
| Gen Region Code: | | 06 | | | |
| Gen Region Office Name: | | NORTHERN REGION | | | |
| NAICS Code: | | 448199 | | | |
| NAICS Desc: | | ALL OTHER CLOTHING STORES | | | |
| Waste Code: | | 261 | | | |
| Waste Class: | | PHARMACEUTICALS | | | |
| Waste Char: | | A | | | |
| Waste Charac Desc: | | ACUTELY HAZARDOUS WASTE CHEM. | | | |
| Count Manifests: | | 1 | | | |
| Sum Received Qty: | | 1.0 | | | |
| Gen District: | | 503 | | | |
| Gen District Office Name: | | SAULT STE. MARIE AREA OFFICE 503 | | | |
| Gen Region Code: | | 06 | | | |
| Gen Region Office Name: | | NORTHERN REGION | | | |
| NAICS Code: | | 448199 | | | |
| NAICS Desc: | | ALL OTHER CLOTHING STORES | | | |
| Waste Code: | | 145 | | | |
| Waste Class: | | PAINT/PIGMENT/COATING RESIDUES | | | |
| Waste Char: | | L | | | |
| Waste Charac Desc: | | LIQUID INDUSTRIAL WASTE | | | |
| Count Manifests: | | 1 | | | |
| Sum Received Qty: | | 27.0 | | | |
| Gen District: | | 503 | | | |
| Gen District Office Name: | | SAULT STE. MARIE AREA OFFICE 503 | | | |
| Gen Region Code: | | 06 | | | |
| Gen Region Office Name: | | NORTHERN REGION | | | |
| NAICS Code: | | 448199 | | | |
| NAICS Desc: | | ALL OTHER CLOTHING STORES | | | |
| Waste Code: | | 269 | | | |
| Waste Class: | | NON-HALOGENATED PESTICIDES | | | |
| Waste Char: | | T | | | |
| Waste Charac Desc: | | LEACHATE TOXIC | | | |
| Count Manifests: | | 1 | | | |
| Sum Received Qty: | | 6.0 | | | |
| Gen District: | | 504 | | | |
| Gen District Office Name: | | NORTH BAY AREA OFFIC0 504 | | | |
| Gen Region Code: | | 06 | | | |
| Gen Region Office Name: | | NORTHERN REGION | | | |
| NAICS Code: | | 448199 | | | |
| NAICS Desc: | | ALL OTHER CLOTHING STORES | | | |
| Waste Code: | | 145 | | | |
| Waste Class: | | PAINT/PIGMENT/COATING RESIDUES | | | |
| Waste Char: | | L | | | |
| Waste Charac Desc: | | LIQUID INDUSTRIAL WASTE | | | |
| Count Manifests: | | 1 | | | |
| Sum Received Qty: | | 38.0 | | | |
| Gen District: | | 402 | | | |
| Gen District Office Name: | | OTTAWA DISTRICT OFFICE 402 | | | |
| Gen Region Code: | | 04 | | | |
| Gen Region Office Name: | | EASTERN REGION | | | |
| NAICS Code: | | 451130 | | | |

| <i>Map Key</i> | <i>Number of Records</i> | <i>Direction/ Distance (m)</i> | <i>Elev/Diff (m)</i> | <i>Site</i> | <i>DB</i> |
|----------------------------------|--------------------------|---|----------------------|-------------|-----------|
| NAICS Desc: | | SEWING, NEEDLEWORK AND PIECE GOODS STORES | | | |
| Waste Code: | | 148 | | | |
| Waste Class: | | INORGANIC LABORATORY CHEMICALS | | | |
| Waste Char: | | A | | | |
| Waste Charac Desc: | | ACUTELY HAZARDOUS WASTE CHEM. | | | |
| Count Manifests: | | 5 | | | |
| Sum Received Qty: | | 9.0 | | | |
| Gen District: | | 403 | | | |
| Gen District Office Name: | | CORNWALL AREA OFFICE 403 | | | |
| Gen Region Code: | | 04 | | | |
| Gen Region Office Name: | | EASTERN REGION | | | |
| NAICS Code: | | 451130 | | | |
| NAICS Desc: | | SEWING, NEEDLEWORK AND PIECE GOODS STORES | | | |
| Waste Code: | | 331 | | | |
| Waste Class: | | WASTE COMPRESSED GASES | | | |
| Waste Char: | | I | | | |
| Waste Charac Desc: | | IGNITABLE | | | |
| Count Manifests: | | 2 | | | |
| Sum Received Qty: | | 12.0 | | | |
| Gen District: | | 805 | | | |
| Gen District Office Name: | | QUEBEC | | | |
| Gen Region Code: | | 04 | | | |
| Gen Region Office Name: | | EASTERN REGION | | | |
| NAICS Code: | | 451130 | | | |
| NAICS Desc: | | SEWING, NEEDLEWORK AND PIECE GOODS STORES | | | |
| Waste Code: | | 212 | | | |
| Waste Class: | | ALIPHATIC SOLVENTS | | | |
| Waste Char: | | I | | | |
| Waste Charac Desc: | | IGNITABLE | | | |
| Count Manifests: | | 2 | | | |
| Sum Received Qty: | | 4.0 | | | |
| Gen District: | | 502 | | | |
| Gen District Office Name: | | TIMMINS DISTRICT OFFICE 502 | | | |
| Gen Region Code: | | 06 | | | |
| Gen Region Office Name: | | NORTHERN REGION | | | |
| NAICS Code: | | 451130 | | | |
| NAICS Desc: | | SEWING, NEEDLEWORK AND PIECE GOODS STORES | | | |
| Waste Code: | | 331 | | | |
| Waste Class: | | WASTE COMPRESSED GASES | | | |
| Waste Char: | | I | | | |
| Waste Charac Desc: | | IGNITABLE | | | |
| Count Manifests: | | 1 | | | |
| Sum Received Qty: | | 23.0 | | | |
| Gen District: | | 401 | | | |
| Gen District Office Name: | | KINGSTON DISTRICT OFFICE 401 | | | |
| Gen Region Code: | | 04 | | | |
| Gen Region Office Name: | | EASTERN REGION | | | |
| NAICS Code: | | 452110 | | | |
| NAICS Desc: | | DEPARTMENT STORES | | | |
| Waste Code: | | 262 | | | |
| Waste Class: | | DETERGENTS/SOAPS | | | |
| Waste Char: | | L | | | |
| Waste Charac Desc: | | LIQUID INDUSTRIAL WASTE | | | |
| Count Manifests: | | 2 | | | |
| Sum Received Qty: | | 5.0 | | | |
| Gen District: | | 401 | | | |
| Gen District Office Name: | | KINGSTON DISTRICT OFFICE 401 | | | |
| Gen Region Code: | | 04 | | | |
| Gen Region Office Name: | | EASTERN REGION | | | |
| NAICS Code: | | 452110 | | | |
| NAICS Desc: | | DEPARTMENT STORES | | | |

| <i>Map Key</i> | <i>Number of Records</i> | <i>Direction/ Distance (m)</i> | <i>Elev/Diff (m)</i> | <i>Site</i> | <i>DB</i> |
|----------------------------------|--------------------------|--|--------------------------|-------------|-----------|
| Waste Code: | | 331 | | | |
| Waste Class: | | WASTE COMPRESSED GASES | | | |
| Waste Char: | | I | | | |
| Waste Charac Desc: | | IGNITABLE | | | |
| Count Manifests: | | 3 | | | |
| Sum Received Qty: | | 7.0 | | | |
| Gen District: | | 402 | | | |
| Gen District Office Name: | | OTTAWA DISTRICT OFFICE 402 | | | |
| Gen Region Code: | | 04 | | | |
| Gen Region Office Name: | | EASTERN REGION | | | |
| NAICS Code: | | 452110 | | | |
| NAICS Desc: | | DEPARTMENT STORES | | | |
| Waste Code: | | 331 | | | |
| Waste Class: | | WASTE COMPRESSED GASES | | | |
| Waste Char: | | I | | | |
| Waste Charac Desc: | | IGNITABLE | | | |
| Count Manifests: | | 6 | | | |
| Sum Received Qty: | | 13.0 | | | |
| Gen District: | | 403 | | | |
| Gen District Office Name: | | CORNWALL AREA OFFICE 403 | | | |
| Gen Region Code: | | 04 | | | |
| Gen Region Office Name: | | EASTERN REGION | | | |
| NAICS Code: | | 452110 | | | |
| NAICS Desc: | | DEPARTMENT STORES | | | |
| Waste Code: | | 312 | | | |
| Waste Class: | | PATHOLOGICAL WASTES | | | |
| Waste Char: | | P | | | |
| Waste Charac Desc: | | PATHOLOGICAL | | | |
| Count Manifests: | | 1 | | | |
| Sum Received Qty: | | 4.0 | | | |
| Gen District: | | 805 | | | |
| Gen District Office Name: | | QUEBEC | | | |
| Gen Region Code: | | 04 | | | |
| Gen Region Office Name: | | EASTERN REGION | | | |
| NAICS Code: | | 452999 | | | |
| NAICS Desc: | | ALL OTHER MISCELLANEOUS GENERAL MERCHANDISE STORES | | | |
| Waste Code: | | 212 | | | |
| Waste Class: | | ALIPHATIC SOLVENTS | | | |
| Waste Char: | | I | | | |
| Waste Charac Desc: | | IGNITABLE | | | |
| Count Manifests: | | 8 | | | |
| Sum Received Qty: | | 132.0 | | | |
| Gen District: | | 202 | | | |
| Gen District Office Name: | | GUELPH DISTRICT OFFICE 202 | | | |
| Gen Region Code: | | 02 | | | |
| Gen Region Office Name: | | WEST-CENTRAL REGION | | | |
| NAICS Code: | | 812210 | | | |
| NAICS Desc: | | | | | |
| Waste Code: | | 312 | | | |
| Waste Class: | | PATHOLOGICAL WASTES | | | |
| Waste Char: | | P | | | |
| Waste Charac Desc: | | PATHOLOGICAL | | | |
| Count Manifests: | | 1 | | | |
| Sum Received Qty: | | 9.1 | | | |
| Gen District: | | 403 | | | |
| Gen District Office Name: | | CORNWALL AREA OFFICE 403 | | | |
| Gen Region Code: | | 04 | | | |
| Gen Region Office Name: | | EASTERN REGION | | | |
| NAICS Code: | | 812210 | | | |
| NAICS Desc: | | | | | |
| Waste Code: | | 312 | | | |

| <i>Map Key</i> | <i>Number of Records</i> | <i>Direction/ Distance (m)</i> | <i>Elev/Diff (m)</i> | <i>Site</i> | <i>DB</i> |
|----------------------------------|--------------------------|--|----------------------|-------------|-----------|
| Waste Class: | | PATHOLOGICAL WASTES | | | |
| Waste Char: | | P | | | |
| Waste Charac Desc: | | PATHOLOGICAL | | | |
| Count Manifests: | | 7 | | | |
| Sum Received Qty: | | 98.3 | | | |
| Gen District: | | 102 | | | |
| Gen District Office Name: | | SARNIA/WINDSOR AREA OFFICE 102 | | | |
| Gen Region Code: | | 01 | | | |
| Gen Region Office Name: | | SOUTHWESTERN REGION | | | |
| NAICS Code: | | 446110 | | | |
| NAICS Desc: | | | | | |
| Waste Code: | | 312 | | | |
| Waste Class: | | PATHOLOGICAL WASTES | | | |
| Waste Char: | | P | | | |
| Waste Charac Desc: | | PATHOLOGICAL | | | |
| Count Manifests: | | 1 | | | |
| Sum Received Qty: | | 26.4 | | | |
| Gen District: | | 401 | | | |
| Gen District Office Name: | | KINGSTON DISTRICT OFFICE 401 | | | |
| Gen Region Code: | | 04 | | | |
| Gen Region Office Name: | | EASTERN REGION | | | |
| NAICS Code: | | 623110 | | | |
| NAICS Desc: | | | | | |
| Waste Code: | | 261 | | | |
| Waste Class: | | PHARMACEUTICALS | | | |
| Waste Char: | | A | | | |
| Waste Charac Desc: | | ACUTELY HAZARDOUS WASTE CHEM. | | | |
| Count Manifests: | | 10 | | | |
| Sum Received Qty: | | 144.0 | | | |
| Gen District: | | 403 | | | |
| Gen District Office Name: | | CORNWALL AREA OFFICE 403 | | | |
| Gen Region Code: | | 04 | | | |
| Gen Region Office Name: | | EASTERN REGION | | | |
| NAICS Code: | | 623110 | | | |
| NAICS Desc: | | | | | |
| Waste Code: | | 261 | | | |
| Waste Class: | | PHARMACEUTICALS | | | |
| Waste Char: | | A | | | |
| Waste Charac Desc: | | ACUTELY HAZARDOUS WASTE CHEM. | | | |
| Count Manifests: | | 35 | | | |
| Sum Received Qty: | | 284.13 | | | |
| Gen District: | | 402 | | | |
| Gen District Office Name: | | OTTAWA DISTRICT OFFICE 402 | | | |
| Gen Region Code: | | 04 | | | |
| Gen Region Office Name: | | EASTERN REGION | | | |
| NAICS Code: | | 621610 | | | |
| NAICS Desc: | | | | | |
| Waste Code: | | 261 | | | |
| Waste Class: | | PHARMACEUTICALS | | | |
| Waste Char: | | A | | | |
| Waste Charac Desc: | | ACUTELY HAZARDOUS WASTE CHEM. | | | |
| Count Manifests: | | 62 | | | |
| Sum Received Qty: | | 1085.23 | | | |
| Gen District: | | 805 | | | |
| Gen District Office Name: | | QUEBEC | | | |
| Gen Region Code: | | 04 | | | |
| Gen Region Office Name: | | EASTERN REGION | | | |
| NAICS Code: | | 452999 | | | |
| NAICS Desc: | | ALL OTHER MISCELLANEOUS GENERAL MERCHANDISE STORES | | | |
| Waste Code: | | 263 | | | |
| Waste Class: | | ORGANIC LABORATORY CHEMICALS | | | |

| Map Key | Number of Records | Direction/ Distance (m) | Elev/Diff (m) | Site | DB |
|----------------------------------|--|------------------------------------|--------------------------|-------------|-----------|
| Waste Char: | | A | | | |
| Waste Charac Desc: | | ACUTELY HAZARDOUS WASTE CHEM. | | | |
| Count Manifests: | 2 | | | | |
| Sum Received Qty: | 103.0 | | | | |
| Gen District: | 805 | | | | |
| Gen District Office Name: | QUEBEC | | | | |
| Gen Region Code: | 04 | | | | |
| Gen Region Office Name: | EASTERN REGION | | | | |
| NAICS Code: | 452999 | | | | |
| NAICS Desc: | ALL OTHER MISCELLANEOUS GENERAL MERCHANDISE STORES | | | | |
| Waste Code: | 263 | | | | |
| Waste Class: | ORGANIC LABORATORY CHEMICALS | | | | |
| Waste Char: | L | | | | |
| Waste Charac Desc: | LIQUID INDUSTRIAL WASTE | | | | |
| Count Manifests: | 5 | | | | |
| Sum Received Qty: | 752.0 | | | | |
| Gen District: | 202 | | | | |
| Gen District Office Name: | GUELPH DISTRICT OFFICE 202 | | | | |
| Gen Region Code: | 02 | | | | |
| Gen Region Office Name: | WEST-CENTRAL REGION | | | | |
| NAICS Code: | 541940 | | | | |
| NAICS Desc: | VETERINARY SERVICES | | | | |
| Waste Code: | 312 | | | | |
| Waste Class: | PATHOLOGICAL WASTES | | | | |
| Waste Char: | P | | | | |
| Waste Charac Desc: | PATHOLOGICAL | | | | |
| Count Manifests: | 1 | | | | |
| Sum Received Qty: | 9.4 | | | | |
| Gen District: | 402 | | | | |
| Gen District Office Name: | OTTAWA DISTRICT OFFICE 402 | | | | |
| Gen Region Code: | 04 | | | | |
| Gen Region Office Name: | EASTERN REGION | | | | |
| NAICS Code: | 811111 | | | | |
| NAICS Desc: | GENERAL AUTOMOTIVE REPAIR | | | | |
| Waste Code: | 212 | | | | |
| Waste Class: | ALIPHATIC SOLVENTS | | | | |
| Waste Char: | I | | | | |
| Waste Charac Desc: | IGNITABLE | | | | |
| Count Manifests: | 6 | | | | |
| Sum Received Qty: | 254.0 | | | | |
| Gen District: | 402 | | | | |
| Gen District Office Name: | OTTAWA DISTRICT OFFICE 402 | | | | |
| Gen Region Code: | 04 | | | | |
| Gen Region Office Name: | EASTERN REGION | | | | |
| NAICS Code: | 811111 | | | | |
| NAICS Desc: | GENERAL AUTOMOTIVE REPAIR | | | | |
| Waste Code: | 331 | | | | |
| Waste Class: | WASTE COMPRESSED GASES | | | | |
| Waste Char: | I | | | | |
| Waste Charac Desc: | IGNITABLE | | | | |
| Count Manifests: | 26 | | | | |
| Sum Received Qty: | 110.0 | | | | |
| Gen District: | 402 | | | | |
| Gen District Office Name: | OTTAWA DISTRICT OFFICE 402 | | | | |
| Gen Region Code: | 04 | | | | |
| Gen Region Office Name: | EASTERN REGION | | | | |
| NAICS Code: | 811111 | | | | |
| NAICS Desc: | GENERAL AUTOMOTIVE REPAIR | | | | |
| Waste Code: | 331 | | | | |
| Waste Class: | WASTE COMPRESSED GASES | | | | |
| Waste Char: | L | | | | |

| <i>Map Key</i> | <i>Number of Records</i> | <i>Direction/ Distance (m)</i> | <i>Elev/Diff (m)</i> | <i>Site</i> | <i>DB</i> |
|----------------------------------|-------------------------------|--------------------------------|----------------------|-------------|-----------|
| Waste Charac Desc: | | LIQUID INDUSTRIAL WASTE | | | |
| Count Manifests: | 3 | | | | |
| Sum Received Qty: | 5.0 | | | | |
| Gen District: | 402 | | | | |
| Gen District Office Name: | OTTAWA DISTRICT OFFICE 402 | | | | |
| Gen Region Code: | 04 | | | | |
| Gen Region Office Name: | EASTERN REGION | | | | |
| NAICS Code: | 912120 | | | | |
| NAICS Desc: | | | | | |
| Waste Code: | 312 | | | | |
| Waste Class: | PATHOLOGICAL WASTES | | | | |
| Waste Char: | P | | | | |
| Waste Charac Desc: | PATHOLOGICAL | | | | |
| Count Manifests: | 3 | | | | |
| Sum Received Qty: | 164.5 | | | | |
| Gen District: | 403 | | | | |
| Gen District Office Name: | CORNWALL AREA OFFICE 403 | | | | |
| Gen Region Code: | 04 | | | | |
| Gen Region Office Name: | EASTERN REGION | | | | |
| NAICS Code: | 621620 | | | | |
| NAICS Desc: | | | | | |
| Waste Code: | 312 | | | | |
| Waste Class: | PATHOLOGICAL WASTES | | | | |
| Waste Char: | P | | | | |
| Waste Charac Desc: | PATHOLOGICAL | | | | |
| Count Manifests: | 1 | | | | |
| Sum Received Qty: | 3.6 | | | | |
| Gen District: | 402 | | | | |
| Gen District Office Name: | OTTAWA DISTRICT OFFICE 402 | | | | |
| Gen Region Code: | 04 | | | | |
| Gen Region Office Name: | EASTERN REGION | | | | |
| NAICS Code: | 621494 | | | | |
| NAICS Desc: | | | | | |
| Waste Code: | 261 | | | | |
| Waste Class: | PHARMACEUTICALS | | | | |
| Waste Char: | A | | | | |
| Waste Charac Desc: | ACUTELY HAZARDOUS WASTE CHEM. | | | | |
| Count Manifests: | 52 | | | | |
| Sum Received Qty: | 862.04 | | | | |
| Gen District: | 402 | | | | |
| Gen District Office Name: | OTTAWA DISTRICT OFFICE 402 | | | | |
| Gen Region Code: | 04 | | | | |
| Gen Region Office Name: | EASTERN REGION | | | | |
| NAICS Code: | 913910 | | | | |
| NAICS Desc: | | | | | |
| Waste Code: | 312 | | | | |
| Waste Class: | PATHOLOGICAL WASTES | | | | |
| Waste Char: | P | | | | |
| Waste Charac Desc: | PATHOLOGICAL | | | | |
| Count Manifests: | 30 | | | | |
| Sum Received Qty: | 12207.28 | | | | |
| Gen District: | 401 | | | | |
| Gen District Office Name: | KINGSTON DISTRICT OFFICE 401 | | | | |
| Gen Region Code: | 04 | | | | |
| Gen Region Office Name: | EASTERN REGION | | | | |
| NAICS Code: | 623110 | | | | |
| NAICS Desc: | | | | | |
| Waste Code: | 312 | | | | |
| Waste Class: | PATHOLOGICAL WASTES | | | | |
| Waste Char: | P | | | | |
| Waste Charac Desc: | PATHOLOGICAL | | | | |

| <i>Map Key</i> | <i>Number of Records</i> | <i>Direction/ Distance (m)</i> | <i>Elev/Diff (m)</i> | <i>Site</i> | <i>DB</i> |
|----------------------------------|--------------------------|--------------------------------|--------------------------------|-------------|-----------|
| Count Manifests: | | | 10 | | |
| Sum Received Qty: | | | 364.54 | | |
| Gen District: | | | 201 | | |
| Gen District Office Name: | | | HAMILTON DISTRICT OFFICE 201 | | |
| Gen Region Code: | | | 02 | | |
| Gen Region Office Name: | | | WEST-CENTRAL REGION | | |
| NAICS Code: | | | 621610 | | |
| NAICS Desc: | | | | | |
| Waste Code: | | | 312 | | |
| Waste Class: | | | PATHOLOGICAL WASTES | | |
| Waste Char: | | | P | | |
| Waste Charac Desc: | | | PATHOLOGICAL | | |
| Count Manifests: | | | 1 | | |
| Sum Received Qty: | | | 5.9 | | |
| Gen District: | | | 402 | | |
| Gen District Office Name: | | | OTTAWA DISTRICT OFFICE 402 | | |
| Gen Region Code: | | | 04 | | |
| Gen Region Office Name: | | | EASTERN REGION | | |
| NAICS Code: | | | 811111 | | |
| NAICS Desc: | | | GENERAL AUTOMOTIVE REPAIR | | |
| Waste Code: | | | 148 | | |
| Waste Class: | | | INORGANIC LABORATORY CHEMICALS | | |
| Waste Char: | | | A | | |
| Waste Charac Desc: | | | ACUTELY HAZARDOUS WASTE CHEM. | | |
| Count Manifests: | | | 3 | | |
| Sum Received Qty: | | | 5.0 | | |
| Gen District: | | | 403 | | |
| Gen District Office Name: | | | CORNWALL AREA OFFICE 403 | | |
| Gen Region Code: | | | 04 | | |
| Gen Region Office Name: | | | EASTERN REGION | | |
| NAICS Code: | | | 446110 | | |
| NAICS Desc: | | | | | |
| Waste Code: | | | 261 | | |
| Waste Class: | | | PHARMACEUTICALS | | |
| Waste Char: | | | A | | |
| Waste Charac Desc: | | | ACUTELY HAZARDOUS WASTE CHEM. | | |
| Count Manifests: | | | 53 | | |
| Sum Received Qty: | | | 925.04 | | |
| Gen District: | | | 402 | | |
| Gen District Office Name: | | | OTTAWA DISTRICT OFFICE 402 | | |
| Gen Region Code: | | | 04 | | |
| Gen Region Office Name: | | | EASTERN REGION | | |
| NAICS Code: | | | 611210 | | |
| NAICS Desc: | | | | | |
| Waste Code: | | | 261 | | |
| Waste Class: | | | PHARMACEUTICALS | | |
| Waste Char: | | | A | | |
| Waste Charac Desc: | | | ACUTELY HAZARDOUS WASTE CHEM. | | |
| Count Manifests: | | | 2 | | |
| Sum Received Qty: | | | 54.12 | | |
| Gen District: | | | 401 | | |
| Gen District Office Name: | | | KINGSTON DISTRICT OFFICE 401 | | |
| Gen Region Code: | | | 04 | | |
| Gen Region Office Name: | | | EASTERN REGION | | |
| NAICS Code: | | | 452991 | | |
| NAICS Desc: | | | HOME AND AUTO SUPPLIES STORES | | |
| Waste Code: | | | 252 | | |
| Waste Class: | | | WASTE OILS & LUBRICANTS | | |
| Waste Char: | | | L | | |
| Waste Charac Desc: | | | LIQUID INDUSTRIAL WASTE | | |
| Count Manifests: | | | 1 | | |

| <i>Map Key</i> | <i>Number of Records</i> | <i>Direction/ Distance (m)</i> | <i>Elev/Diff (m)</i> | <i>Site</i> | <i>DB</i> |
|----------------------------------|--------------------------|--------------------------------|----------------------|-------------|-----------|
| Sum Received Qty: | | 8.0 | | | |
| Gen District: | | 202 | | | |
| Gen District Office Name: | | GUELPH DISTRICT OFFICE 202 | | | |
| Gen Region Code: | | 02 | | | |
| Gen Region Office Name: | | WEST-CENTRAL REGION | | | |
| NAICS Code: | | 493190 | | | |
| NAICS Desc: | | OTHER WAREHOUSING AND STORAGE | | | |
| Waste Code: | | 262 | | | |
| Waste Class: | | DETERGENTS/SOAPS | | | |
| Waste Char: | | B | | | |
| Waste Charac Desc: | | HAZARDOUS WASTE CHEMICAL | | | |
| Count Manifests: | | 1 | | | |
| Sum Received Qty: | | 221.0 | | | |
| Gen District: | | 401 | | | |
| Gen District Office Name: | | KINGSTON DISTRICT OFFICE 401 | | | |
| Gen Region Code: | | 04 | | | |
| Gen Region Office Name: | | EASTERN REGION | | | |
| NAICS Code: | | 541940 | | | |
| NAICS Desc: | | VETERINARY SERVICES | | | |
| Waste Code: | | 312 | | | |
| Waste Class: | | PATHOLOGICAL WASTES | | | |
| Waste Char: | | P | | | |
| Waste Charac Desc: | | PATHOLOGICAL | | | |
| Count Manifests: | | 24 | | | |
| Sum Received Qty: | | 564.16 | | | |
| Gen District: | | 402 | | | |
| Gen District Office Name: | | OTTAWA DISTRICT OFFICE 402 | | | |
| Gen Region Code: | | 04 | | | |
| Gen Region Office Name: | | EASTERN REGION | | | |
| NAICS Code: | | 623999 | | | |
| NAICS Desc: | | | | | |
| Waste Code: | | 312 | | | |
| Waste Class: | | PATHOLOGICAL WASTES | | | |
| Waste Char: | | P | | | |
| Waste Charac Desc: | | PATHOLOGICAL | | | |
| Count Manifests: | | 1 | | | |
| Sum Received Qty: | | 28.1 | | | |
| Gen District: | | 402 | | | |
| Gen District Office Name: | | OTTAWA DISTRICT OFFICE 402 | | | |
| Gen Region Code: | | 04 | | | |
| Gen Region Office Name: | | EASTERN REGION | | | |
| NAICS Code: | | 452112 | | | |
| NAICS Desc: | | | | | |
| Waste Code: | | 145 | | | |
| Waste Class: | | PAINT/PIGMENT/COATING RESIDUES | | | |
| Waste Char: | | L | | | |
| Waste Charac Desc: | | LIQUID INDUSTRIAL WASTE | | | |
| Count Manifests: | | 1 | | | |
| Sum Received Qty: | | 32.0 | | | |
| Gen District: | | 402 | | | |
| Gen District Office Name: | | OTTAWA DISTRICT OFFICE 402 | | | |
| Gen Region Code: | | 04 | | | |
| Gen Region Office Name: | | EASTERN REGION | | | |
| NAICS Code: | | 452112 | | | |
| NAICS Desc: | | | | | |
| Waste Code: | | 262 | | | |
| Waste Class: | | DETERGENTS/SOAPS | | | |
| Waste Char: | | L | | | |
| Waste Charac Desc: | | LIQUID INDUSTRIAL WASTE | | | |
| Count Manifests: | | 8 | | | |
| Sum Received Qty: | | 227.0 | | | |

| <i>Map Key</i> | <i>Number of Records</i> | <i>Direction/ Distance (m)</i> | <i>Elev/Diff (m)</i> | <i>Site</i> | <i>DB</i> |
|----------------------------------|--------------------------|---|----------------------|-------------|-----------|
| Gen District: | | 402 | | | |
| Gen District Office Name: | | OTTAWA DISTRICT OFFICE 402 | | | |
| Gen Region Code: | | 04 | | | |
| Gen Region Office Name: | | EASTERN REGION | | | |
| NAICS Code: | | 452112 | | | |
| NAICS Desc: | | | | | |
| Waste Code: | | 331 | | | |
| Waste Class: | | WASTE COMPRESSED GASES | | | |
| Waste Char: | | I | | | |
| Waste Charac Desc: | | IGNITABLE | | | |
| Count Manifests: | | 10 | | | |
| Sum Received Qty: | | 23.0 | | | |
| Gen District: | | 805 | | | |
| Gen District Office Name: | | QUEBEC | | | |
| Gen Region Code: | | 04 | | | |
| Gen Region Office Name: | | EASTERN REGION | | | |
| NAICS Code: | | 453999 | | | |
| NAICS Desc: | | ALL OTHER MISCELLANEOUS STORE RETAILERS (EXCEPT BEER AND WINE-MAKING SUPPLIES STORES) | | | |
| Waste Code: | | 269 | | | |
| Waste Class: | | NON-HALOGENATED PESTICIDES | | | |
| Waste Char: | | T | | | |
| Waste Charac Desc: | | LEACHATE TOXIC | | | |
| Count Manifests: | | 1 | | | |
| Sum Received Qty: | | 11.0 | | | |
| Gen District: | | 402 | | | |
| Gen District Office Name: | | OTTAWA DISTRICT OFFICE 402 | | | |
| Gen Region Code: | | 04 | | | |
| Gen Region Office Name: | | EASTERN REGION | | | |
| NAICS Code: | | 541990 | | | |
| NAICS Desc: | | ALL OTHER PROFESSIONAL, SCIENTIFIC AND TECHNICAL SERVICES | | | |
| Waste Code: | | 261 | | | |
| Waste Class: | | PHARMACEUTICALS | | | |
| Waste Char: | | A | | | |
| Waste Charac Desc: | | ACUTELY HAZARDOUS WASTE CHEM. | | | |
| Count Manifests: | | 10 | | | |
| Sum Received Qty: | | 133.98 | | | |
| Gen District: | | 403 | | | |
| Gen District Office Name: | | CORNWALL AREA OFFICE 403 | | | |
| Gen Region Code: | | 04 | | | |
| Gen Region Office Name: | | EASTERN REGION | | | |
| NAICS Code: | | 541990 | | | |
| NAICS Desc: | | ALL OTHER PROFESSIONAL, SCIENTIFIC AND TECHNICAL SERVICES | | | |
| Waste Code: | | 312 | | | |
| Waste Class: | | PATHOLOGICAL WASTES | | | |
| Waste Char: | | P | | | |
| Waste Charac Desc: | | PATHOLOGICAL | | | |
| Count Manifests: | | 4 | | | |
| Sum Received Qty: | | 58.35 | | | |
| Gen District: | | 402 | | | |
| Gen District Office Name: | | OTTAWA DISTRICT OFFICE 402 | | | |
| Gen Region Code: | | 04 | | | |
| Gen Region Office Name: | | EASTERN REGION | | | |
| NAICS Code: | | 621210 | | | |
| NAICS Desc: | | OFFICES OF DENTISTS | | | |
| Waste Code: | | 148 | | | |
| Waste Class: | | INORGANIC LABORATORY CHEMICALS | | | |
| Waste Char: | | B | | | |
| Waste Charac Desc: | | HAZARDOUS WASTE CHEMICAL | | | |
| Count Manifests: | | 2 | | | |
| Sum Received Qty: | | 37.54 | | | |

| <i>Map Key</i> | <i>Number of Records</i> | <i>Direction/ Distance (m)</i> | <i>Elev/Diff (m)</i> | <i>Site</i> | <i>DB</i> |
|----------------------------------|--------------------------|------------------------------------|--------------------------|-------------|-----------|
| Gen District: | | 401 | | | |
| Gen District Office Name: | | KINGSTON DISTRICT OFFICE 401 | | | |
| Gen Region Code: | | 04 | | | |
| Gen Region Office Name: | | EASTERN REGION | | | |
| NAICS Code: | | 452910 | | | |
| NAICS Desc: | | | | | |
| Waste Code: | | 148 | | | |
| Waste Class: | | INORGANIC LABORATORY CHEMICALS | | | |
| Waste Char: | | A | | | |
| Waste Charac Desc: | | ACUTELY HAZARDOUS WASTE CHEM. | | | |
| Count Manifests: | | 2 | | | |
| Sum Received Qty: | | 15.0 | | | |
| Gen District: | | 401 | | | |
| Gen District Office Name: | | KINGSTON DISTRICT OFFICE 401 | | | |
| Gen Region Code: | | 04 | | | |
| Gen Region Office Name: | | EASTERN REGION | | | |
| NAICS Code: | | 452910 | | | |
| NAICS Desc: | | | | | |
| Waste Code: | | 331 | | | |
| Waste Class: | | WASTE COMPRESSED GASES | | | |
| Waste Char: | | I | | | |
| Waste Charac Desc: | | IGNITABLE | | | |
| Count Manifests: | | 2 | | | |
| Sum Received Qty: | | 3.0 | | | |
| Gen District: | | 402 | | | |
| Gen District Office Name: | | OTTAWA DISTRICT OFFICE 402 | | | |
| Gen Region Code: | | 04 | | | |
| Gen Region Office Name: | | EASTERN REGION | | | |
| NAICS Code: | | 626210 | | | |
| NAICS Desc: | | | | | |
| Waste Code: | | 312 | | | |
| Waste Class: | | PATHOLOGICAL WASTES | | | |
| Waste Char: | | P | | | |
| Waste Charac Desc: | | PATHOLOGICAL | | | |
| Count Manifests: | | 1 | | | |
| Sum Received Qty: | | 27.72 | | | |
| Gen District: | | 401 | | | |
| Gen District Office Name: | | KINGSTON DISTRICT OFFICE 401 | | | |
| Gen Region Code: | | 04 | | | |
| Gen Region Office Name: | | EASTERN REGION | | | |
| NAICS Code: | | 624120 | | | |
| NAICS Desc: | | | | | |
| Waste Code: | | 312 | | | |
| Waste Class: | | PATHOLOGICAL WASTES | | | |
| Waste Char: | | P | | | |
| Waste Charac Desc: | | PATHOLOGICAL | | | |
| Count Manifests: | | 2 | | | |
| Sum Received Qty: | | 100.8 | | | |
| Gen District: | | 401 | | | |
| Gen District Office Name: | | KINGSTON DISTRICT OFFICE 401 | | | |
| Gen Region Code: | | 04 | | | |
| Gen Region Office Name: | | EASTERN REGION | | | |
| NAICS Code: | | 911220 | | | |
| NAICS Desc: | | | | | |
| Waste Code: | | 312 | | | |
| Waste Class: | | PATHOLOGICAL WASTES | | | |
| Waste Char: | | P | | | |
| Waste Charac Desc: | | PATHOLOGICAL | | | |
| Count Manifests: | | 6 | | | |
| Sum Received Qty: | | 678.6 | | | |
| Gen District: | | 402 | | | |

| <i>Map Key</i> | <i>Number of Records</i> | <i>Direction/ Distance (m)</i> | <i>Elev/Diff (m)</i> | <i>Site</i> | <i>DB</i> |
|----------------------------------|--------------------------|---|--------------------------|-------------|-----------|
| Gen District Office Name: | | OTTAWA DISTRICT OFFICE 402 | | | |
| Gen Region Code: | | 04 | | | |
| Gen Region Office Name: | | EASTERN REGION | | | |
| NAICS Code: | | 325410 | | | |
| NAICS Desc: | | PHARMACEUTICAL AND MEDICINE MANUFACTURING | | | |
| Waste Code: | | 212 | | | |
| Waste Class: | | ALIPHATIC SOLVENTS | | | |
| Waste Char: | | L | | | |
| Waste Charac Desc: | | LIQUID INDUSTRIAL WASTE | | | |
| Count Manifests: | | 4 | | | |
| Sum Received Qty: | | 5397.0 | | | |
| Gen District: | | 401 | | | |
| Gen District Office Name: | | KINGSTON DISTRICT OFFICE 401 | | | |
| Gen Region Code: | | 04 | | | |
| Gen Region Office Name: | | EASTERN REGION | | | |
| NAICS Code: | | 444110 | | | |
| NAICS Desc: | | HOME CENTRES | | | |
| Waste Code: | | 331 | | | |
| Waste Class: | | WASTE COMPRESSED GASES | | | |
| Waste Char: | | L | | | |
| Waste Charac Desc: | | LIQUID INDUSTRIAL WASTE | | | |
| Count Manifests: | | 1 | | | |
| Sum Received Qty: | | 70.0 | | | |
| Gen District: | | 402 | | | |
| Gen District Office Name: | | OTTAWA DISTRICT OFFICE 402 | | | |
| Gen Region Code: | | 04 | | | |
| Gen Region Office Name: | | EASTERN REGION | | | |
| NAICS Code: | | 444110 | | | |
| NAICS Desc: | | HOME CENTRES | | | |
| Waste Code: | | 146 | | | |
| Waste Class: | | OTHER SPECIFIED INORGANICS | | | |
| Waste Char: | | T | | | |
| Waste Charac Desc: | | LEACHATE TOXIC | | | |
| Count Manifests: | | 1 | | | |
| Sum Received Qty: | | 3.0 | | | |
| Gen District: | | 402 | | | |
| Gen District Office Name: | | OTTAWA DISTRICT OFFICE 402 | | | |
| Gen Region Code: | | 04 | | | |
| Gen Region Office Name: | | EASTERN REGION | | | |
| NAICS Code: | | 444110 | | | |
| NAICS Desc: | | HOME CENTRES | | | |
| Waste Code: | | 212 | | | |
| Waste Class: | | ALIPHATIC SOLVENTS | | | |
| Waste Char: | | I | | | |
| Waste Charac Desc: | | IGNITABLE | | | |
| Count Manifests: | | 24 | | | |
| Sum Received Qty: | | 4465.0 | | | |
| Gen District: | | 402 | | | |
| Gen District Office Name: | | OTTAWA DISTRICT OFFICE 402 | | | |
| Gen Region Code: | | 04 | | | |
| Gen Region Office Name: | | EASTERN REGION | | | |
| NAICS Code: | | 444110 | | | |
| NAICS Desc: | | HOME CENTRES | | | |
| Waste Code: | | 331 | | | |
| Waste Class: | | WASTE COMPRESSED GASES | | | |
| Waste Char: | | I | | | |
| Waste Charac Desc: | | IGNITABLE | | | |
| Count Manifests: | | 52 | | | |
| Sum Received Qty: | | 920.0 | | | |
| Gen District: | | 403 | | | |
| Gen District Office Name: | | CORNWALL AREA OFFICE 403 | | | |

| <i>Map Key</i> | <i>Number of Records</i> | <i>Direction/ Distance (m)</i> | <i>Elev/Diff (m)</i> | <i>Site</i> | <i>DB</i> |
|----------------------------------|--------------------------|-------------------------------------|----------------------|-------------|-----------|
| Gen Region Code: | | 04 | | | |
| Gen Region Office Name: | | EASTERN REGION | | | |
| NAICS Code: | | 444110 | | | |
| NAICS Desc: | | HOME CENTRES | | | |
| Waste Code: | | 331 | | | |
| Waste Class: | | WASTE COMPRESSED GASES | | | |
| Waste Char: | | I | | | |
| Waste Charac Desc: | | IGNITABLE | | | |
| Count Manifests: | | 4 | | | |
| Sum Received Qty: | | 90.0 | | | |
| Gen District: | | 402 | | | |
| Gen District Office Name: | | OTTAWA DISTRICT OFFICE 402 | | | |
| Gen Region Code: | | 04 | | | |
| Gen Region Office Name: | | EASTERN REGION | | | |
| NAICS Code: | | 562990 | | | |
| NAICS Desc: | | ALL OTHER WASTE MANAGEMENT SERVICES | | | |
| Waste Code: | | 312 | | | |
| Waste Class: | | PATHOLOGICAL WASTES | | | |
| Waste Char: | | P | | | |
| Waste Charac Desc: | | PATHOLOGICAL | | | |
| Count Manifests: | | 2 | | | |
| Sum Received Qty: | | 22.4 | | | |
| Gen District: | | 402 | | | |
| Gen District Office Name: | | OTTAWA DISTRICT OFFICE 402 | | | |
| Gen Region Code: | | 04 | | | |
| Gen Region Office Name: | | EASTERN REGION | | | |
| NAICS Code: | | 493190 | | | |
| NAICS Desc: | | OTHER WAREHOUSING AND STORAGE | | | |
| Waste Code: | | 261 | | | |
| Waste Class: | | PHARMACEUTICALS | | | |
| Waste Char: | | A | | | |
| Waste Charac Desc: | | ACUTELY HAZARDOUS WASTE CHEM. | | | |
| Count Manifests: | | 5 | | | |
| Sum Received Qty: | | 519.5 | | | |
| Gen District: | | 402 | | | |
| Gen District Office Name: | | OTTAWA DISTRICT OFFICE 402 | | | |
| Gen Region Code: | | 04 | | | |
| Gen Region Office Name: | | EASTERN REGION | | | |
| NAICS Code: | | 493190 | | | |
| NAICS Desc: | | OTHER WAREHOUSING AND STORAGE | | | |
| Waste Code: | | 312 | | | |
| Waste Class: | | PATHOLOGICAL WASTES | | | |
| Waste Char: | | P | | | |
| Waste Charac Desc: | | PATHOLOGICAL | | | |
| Count Manifests: | | 11 | | | |
| Sum Received Qty: | | 11967.62 | | | |
| Gen District: | | 402 | | | |
| Gen District Office Name: | | OTTAWA DISTRICT OFFICE 402 | | | |
| Gen Region Code: | | 04 | | | |
| Gen Region Office Name: | | EASTERN REGION | | | |
| NAICS Code: | | 621210 | | | |
| NAICS Desc: | | OFFICES OF DENTISTS | | | |
| Waste Code: | | 312 | | | |
| Waste Class: | | PATHOLOGICAL WASTES | | | |
| Waste Char: | | P | | | |
| Waste Charac Desc: | | PATHOLOGICAL | | | |
| Count Manifests: | | 141 | | | |
| Sum Received Qty: | | 1672.2 | | | |
| Gen District: | | 403 | | | |
| Gen District Office Name: | | CORNWALL AREA OFFICE 403 | | | |
| Gen Region Code: | | 04 | | | |

| <i>Map Key</i> | <i>Number of Records</i> | <i>Direction/ Distance (m)</i> | <i>Elev/Diff (m)</i> | <i>Site</i> | <i>DB</i> |
|----------------------------------|--------------------------|---|----------------------|-------------|-----------|
| Gen Region Office Name: | | EASTERN REGION | | | |
| NAICS Code: | | 621390 | | | |
| NAICS Desc: | | OFFICES OF ALL OTHER HEALTH PRACTITIONERS | | | |
| Waste Code: | | 312 | | | |
| Waste Class: | | PATHOLOGICAL WASTES | | | |
| Waste Char: | | P | | | |
| Waste Charac Desc: | | PATHOLOGICAL | | | |
| Count Manifests: | | 3 | | | |
| Sum Received Qty: | | 199.9 | | | |
| Gen District: | | 402 | | | |
| Gen District Office Name: | | OTTAWA DISTRICT OFFICE 402 | | | |
| Gen Region Code: | | 04 | | | |
| Gen Region Office Name: | | EASTERN REGION | | | |
| NAICS Code: | | 911110 | | | |
| NAICS Desc: | | | | | |
| Waste Code: | | 261 | | | |
| Waste Class: | | PHARMACEUTICALS | | | |
| Waste Char: | | I | | | |
| Waste Charac Desc: | | IGNITABLE | | | |
| Count Manifests: | | 1 | | | |
| Sum Received Qty: | | 271.0 | | | |
| Gen District: | | 805 | | | |
| Gen District Office Name: | | QUEBEC | | | |
| Gen Region Code: | | 04 | | | |
| Gen Region Office Name: | | EASTERN REGION | | | |
| NAICS Code: | | 444130 | | | |
| NAICS Desc: | | HARDWARE STORES | | | |
| Waste Code: | | 263 | | | |
| Waste Class: | | ORGANIC LABORATORY CHEMICALS | | | |
| Waste Char: | | A | | | |
| Waste Charac Desc: | | ACUTELY HAZARDOUS WASTE CHEM. | | | |
| Count Manifests: | | 12 | | | |
| Sum Received Qty: | | 1899.0 | | | |
| Gen District: | | 805 | | | |
| Gen District Office Name: | | QUEBEC | | | |
| Gen Region Code: | | 04 | | | |
| Gen Region Office Name: | | EASTERN REGION | | | |
| NAICS Code: | | 444130 | | | |
| NAICS Desc: | | HARDWARE STORES | | | |
| Waste Code: | | 263 | | | |
| Waste Class: | | ORGANIC LABORATORY CHEMICALS | | | |
| Waste Char: | | L | | | |
| Waste Charac Desc: | | LIQUID INDUSTRIAL WASTE | | | |
| Count Manifests: | | 7 | | | |
| Sum Received Qty: | | 259.0 | | | |
| Gen District: | | 402 | | | |
| Gen District Office Name: | | OTTAWA DISTRICT OFFICE 402 | | | |
| Gen Region Code: | | 04 | | | |
| Gen Region Office Name: | | EASTERN REGION | | | |
| NAICS Code: | | 621210 | | | |
| NAICS Desc: | | OFFICES OF DENTISTS | | | |
| Waste Code: | | 312 | | | |
| Waste Class: | | PATHOLOGICAL WASTES | | | |
| Waste Char: | | C | | | |
| Waste Charac Desc: | | CORROSIVE | | | |
| Count Manifests: | | 1 | | | |
| Sum Received Qty: | | 31.3 | | | |
| Gen District: | | 403 | | | |
| Gen District Office Name: | | CORNWALL AREA OFFICE 403 | | | |
| Gen Region Code: | | 04 | | | |
| Gen Region Office Name: | | EASTERN REGION | | | |

| <i>Map Key</i> | <i>Number of Records</i> | <i>Direction/ Distance (m)</i> | <i>Elev/Diff (m)</i> | <i>Site</i> | <i>DB</i> |
|----------------------------------|--------------------------|--|----------------------|-------------|-----------|
| NAICS Code: | | 621210 | | | |
| NAICS Desc: | | OFFICES OF DENTISTS | | | |
| Waste Code: | | 312 | | | |
| Waste Class: | | PATHOLOGICAL WASTES | | | |
| Waste Char: | | P | | | |
| Waste Charac Desc: | | PATHOLOGICAL | | | |
| Count Manifests: | | 19 | | | |
| Sum Received Qty: | | 259.96 | | | |
| Gen District: | | 402 | | | |
| Gen District Office Name: | | OTTAWA DISTRICT OFFICE 402 | | | |
| Gen Region Code: | | 04 | | | |
| Gen Region Office Name: | | EASTERN REGION | | | |
| NAICS Code: | | 621390 | | | |
| NAICS Desc: | | OFFICES OF ALL OTHER HEALTH PRACTITIONERS | | | |
| Waste Code: | | 261 | | | |
| Waste Class: | | PHARMACEUTICALS | | | |
| Waste Char: | | A | | | |
| Waste Charac Desc: | | ACUTELY HAZARDOUS WASTE CHEM. | | | |
| Count Manifests: | | 4 | | | |
| Sum Received Qty: | | 189.26 | | | |
| Gen District: | | 102 | | | |
| Gen District Office Name: | | SARNIA/WINDSOR AREA OFFICE 102 | | | |
| Gen Region Code: | | 01 | | | |
| Gen Region Office Name: | | SOUTHWESTERN REGION | | | |
| NAICS Code: | | 621420 | | | |
| NAICS Desc: | | OUT-PATIENT MENTAL HEALTH AND SUBSTANCE ABUSE CENTRES | | | |
| Waste Code: | | 312 | | | |
| Waste Class: | | PATHOLOGICAL WASTES | | | |
| Waste Char: | | P | | | |
| Waste Charac Desc: | | PATHOLOGICAL | | | |
| Count Manifests: | | 4 | | | |
| Sum Received Qty: | | 274.0 | | | |
| Gen District: | | 402 | | | |
| Gen District Office Name: | | OTTAWA DISTRICT OFFICE 402 | | | |
| Gen Region Code: | | 04 | | | |
| Gen Region Office Name: | | EASTERN REGION | | | |
| NAICS Code: | | 561310 | | | |
| NAICS Desc: | | EMPLOYMENT PLACEMENT AGENCIES | | | |
| Waste Code: | | 312 | | | |
| Waste Class: | | PATHOLOGICAL WASTES | | | |
| Waste Char: | | P | | | |
| Waste Charac Desc: | | PATHOLOGICAL | | | |
| Count Manifests: | | 1 | | | |
| Sum Received Qty: | | 6.9 | | | |
| Gen District: | | 401 | | | |
| Gen District Office Name: | | KINGSTON DISTRICT OFFICE 401 | | | |
| Gen Region Code: | | 04 | | | |
| Gen Region Office Name: | | EASTERN REGION | | | |
| NAICS Code: | | 445110 | | | |
| NAICS Desc: | | SUPERMARKETS AND OTHER GROCERY (EXCEPT CONVENIENCE) STORES | | | |
| Waste Code: | | 212 | | | |
| Waste Class: | | ALIPHATIC SOLVENTS | | | |
| Waste Char: | | I | | | |
| Waste Charac Desc: | | IGNITABLE | | | |
| Count Manifests: | | 7 | | | |
| Sum Received Qty: | | 32.0 | | | |
| Gen District: | | 401 | | | |
| Gen District Office Name: | | KINGSTON DISTRICT OFFICE 401 | | | |
| Gen Region Code: | | 04 | | | |
| Gen Region Office Name: | | EASTERN REGION | | | |
| NAICS Code: | | 445110 | | | |

| <i>Map Key</i> | <i>Number of Records</i> | <i>Direction/ Distance (m)</i> | <i>Elev/Diff (m)</i> | <i>Site</i> | <i>DB</i> |
|----------------------------------|--------------------------|--|----------------------|-------------|-----------|
| NAICS Desc: | | SUPERMARKETS AND OTHER GROCERY (EXCEPT CONVENIENCE) STORES | | | |
| Waste Code: | | 261 | | | |
| Waste Class: | | PHARMACEUTICALS | | | |
| Waste Char: | | L | | | |
| Waste Charac Desc: | | LIQUID INDUSTRIAL WASTE | | | |
| Count Manifests: | | 3 | | | |
| Sum Received Qty: | | 5.0 | | | |
| Gen District: | | 402 | | | |
| Gen District Office Name: | | OTTAWA DISTRICT OFFICE 402 | | | |
| Gen Region Code: | | 04 | | | |
| Gen Region Office Name: | | EASTERN REGION | | | |
| NAICS Code: | | 445110 | | | |
| NAICS Desc: | | SUPERMARKETS AND OTHER GROCERY (EXCEPT CONVENIENCE) STORES | | | |
| Waste Code: | | 212 | | | |
| Waste Class: | | ALIPHATIC SOLVENTS | | | |
| Waste Char: | | I | | | |
| Waste Charac Desc: | | IGNITABLE | | | |
| Count Manifests: | | 48 | | | |
| Sum Received Qty: | | 321.0 | | | |
| Gen District: | | 402 | | | |
| Gen District Office Name: | | OTTAWA DISTRICT OFFICE 402 | | | |
| Gen Region Code: | | 04 | | | |
| Gen Region Office Name: | | EASTERN REGION | | | |
| NAICS Code: | | 445110 | | | |
| NAICS Desc: | | SUPERMARKETS AND OTHER GROCERY (EXCEPT CONVENIENCE) STORES | | | |
| Waste Code: | | 331 | | | |
| Waste Class: | | WASTE COMPRESSED GASES | | | |
| Waste Char: | | I | | | |
| Waste Charac Desc: | | IGNITABLE | | | |
| Count Manifests: | | 82 | | | |
| Sum Received Qty: | | 314.0 | | | |
| Gen District: | | 403 | | | |
| Gen District Office Name: | | CORNWALL AREA OFFICE 403 | | | |
| Gen Region Code: | | 04 | | | |
| Gen Region Office Name: | | EASTERN REGION | | | |
| NAICS Code: | | 445110 | | | |
| NAICS Desc: | | SUPERMARKETS AND OTHER GROCERY (EXCEPT CONVENIENCE) STORES | | | |
| Waste Code: | | 312 | | | |
| Waste Class: | | PATHOLOGICAL WASTES | | | |
| Waste Char: | | P | | | |
| Waste Charac Desc: | | PATHOLOGICAL | | | |
| Count Manifests: | | 3 | | | |
| Sum Received Qty: | | 28.5 | | | |
| Gen District: | | 401 | | | |
| Gen District Office Name: | | KINGSTON DISTRICT OFFICE 401 | | | |
| Gen Region Code: | | 04 | | | |
| Gen Region Office Name: | | EASTERN REGION | | | |
| NAICS Code: | | 446199 | | | |
| NAICS Desc: | | ALL OTHER HEALTH AND PERSONAL CARE STORES | | | |
| Waste Code: | | 261 | | | |
| Waste Class: | | PHARMACEUTICALS | | | |
| Waste Char: | | A | | | |
| Waste Charac Desc: | | ACUTELY HAZARDOUS WASTE CHEM. | | | |
| Count Manifests: | | 8 | | | |
| Sum Received Qty: | | 641.98 | | | |
| Gen District: | | 403 | | | |
| Gen District Office Name: | | CORNWALL AREA OFFICE 403 | | | |
| Gen Region Code: | | 04 | | | |
| Gen Region Office Name: | | EASTERN REGION | | | |
| NAICS Code: | | 541940 | | | |
| NAICS Desc: | | VETERINARY SERVICES | | | |

| <i>Map Key</i> | <i>Number of Records</i> | <i>Direction/ Distance (m)</i> | <i>Elev/Diff (m)</i> | <i>Site</i> | <i>DB</i> |
|----------------------------------|--------------------------|---|----------------------|-------------|-----------|
| Waste Code: | | 261 | | | |
| Waste Class: | | PHARMACEUTICALS | | | |
| Waste Char: | | B | | | |
| Waste Charac Desc: | | HAZARDOUS WASTE CHEMICAL | | | |
| Count Manifests: | | 2 | | | |
| Sum Received Qty: | | 51.0 | | | |
| Gen District: | | 403 | | | |
| Gen District Office Name: | | CORNWALL AREA OFFICE 403 | | | |
| Gen Region Code: | | 04 | | | |
| Gen Region Office Name: | | EASTERN REGION | | | |
| NAICS Code: | | 541940 | | | |
| NAICS Desc: | | VETERINARY SERVICES | | | |
| Waste Code: | | 312 | | | |
| Waste Class: | | PATHOLOGICAL WASTES | | | |
| Waste Char: | | P | | | |
| Waste Charac Desc: | | PATHOLOGICAL | | | |
| Count Manifests: | | 19 | | | |
| Sum Received Qty: | | 283.94 | | | |
| Gen District: | | 502 | | | |
| Gen District Office Name: | | TIMMINS DISTRICT OFFICE 502 | | | |
| Gen Region Code: | | 06 | | | |
| Gen Region Office Name: | | NORTHERN REGION | | | |
| NAICS Code: | | 541940 | | | |
| NAICS Desc: | | VETERINARY SERVICES | | | |
| Waste Code: | | 312 | | | |
| Waste Class: | | PATHOLOGICAL WASTES | | | |
| Waste Char: | | P | | | |
| Waste Charac Desc: | | PATHOLOGICAL | | | |
| Count Manifests: | | 1 | | | |
| Sum Received Qty: | | 20.8 | | | |
| Gen District: | | 401 | | | |
| Gen District Office Name: | | KINGSTON DISTRICT OFFICE 401 | | | |
| Gen Region Code: | | 04 | | | |
| Gen Region Office Name: | | EASTERN REGION | | | |
| NAICS Code: | | 621420 | | | |
| NAICS Desc: | | OUT-PATIENT MENTAL HEALTH AND SUBSTANCE ABUSE CENTRES | | | |
| Waste Code: | | 261 | | | |
| Waste Class: | | PHARMACEUTICALS | | | |
| Waste Char: | | A | | | |
| Waste Charac Desc: | | ACUTELY HAZARDOUS WASTE CHEM. | | | |
| Count Manifests: | | 12 | | | |
| Sum Received Qty: | | 1826.7 | | | |
| Gen District: | | 402 | | | |
| Gen District Office Name: | | OTTAWA DISTRICT OFFICE 402 | | | |
| Gen Region Code: | | 04 | | | |
| Gen Region Office Name: | | EASTERN REGION | | | |
| NAICS Code: | | 621499 | | | |
| NAICS Desc: | | ALL OTHER OUT-PATIENT CARE CENTRES | | | |
| Waste Code: | | 261 | | | |
| Waste Class: | | PHARMACEUTICALS | | | |
| Waste Char: | | A | | | |
| Waste Charac Desc: | | ACUTELY HAZARDOUS WASTE CHEM. | | | |
| Count Manifests: | | 22 | | | |
| Sum Received Qty: | | 296.67 | | | |
| Gen District: | | 501 | | | |
| Gen District Office Name: | | SUDBURY DISTRICT OFFICE 501 | | | |
| Gen Region Code: | | 06 | | | |
| Gen Region Office Name: | | NORTHERN REGION | | | |
| NAICS Code: | | 444210 | | | |
| NAICS Desc: | | | | | |
| Waste Code: | | 263 | | | |

| <i>Map Key</i> | <i>Number of Records</i> | <i>Direction/ Distance (m)</i> | <i>Elev/Diff (m)</i> | <i>Site</i> | <i>DB</i> |
|----------------------------------|--------------------------|---|----------------------|-------------|-----------|
| Waste Class: | | ORGANIC LABORATORY CHEMICALS | | | |
| Waste Char: | | A | | | |
| Waste Charac Desc: | | ACUTELY HAZARDOUS WASTE CHEM. | | | |
| Count Manifests: | | 1 | | | |
| Sum Received Qty: | | 21.0 | | | |
| Gen District: | | 402 | | | |
| Gen District Office Name: | | OTTAWA DISTRICT OFFICE 402 | | | |
| Gen Region Code: | | 04 | | | |
| Gen Region Office Name: | | EASTERN REGION | | | |
| NAICS Code: | | 621111 | | | |
| NAICS Desc: | | | | | |
| Waste Code: | | 312 | | | |
| Waste Class: | | PATHOLOGICAL WASTES | | | |
| Waste Char: | | P | | | |
| Waste Charac Desc: | | PATHOLOGICAL | | | |
| Count Manifests: | | 2 | | | |
| Sum Received Qty: | | 9.9 | | | |
| Gen District: | | 401 | | | |
| Gen District Office Name: | | KINGSTON DISTRICT OFFICE 401 | | | |
| Gen Region Code: | | 04 | | | |
| Gen Region Office Name: | | EASTERN REGION | | | |
| NAICS Code: | | 911240 | | | |
| NAICS Desc: | | | | | |
| Waste Code: | | 312 | | | |
| Waste Class: | | PATHOLOGICAL WASTES | | | |
| Waste Char: | | P | | | |
| Waste Charac Desc: | | PATHOLOGICAL | | | |
| Count Manifests: | | 1 | | | |
| Sum Received Qty: | | 116.6 | | | |
| Gen District: | | 402 | | | |
| Gen District Office Name: | | OTTAWA DISTRICT OFFICE 402 | | | |
| Gen Region Code: | | 04 | | | |
| Gen Region Office Name: | | EASTERN REGION | | | |
| NAICS Code: | | 445100 | | | |
| NAICS Desc: | | | | | |
| Waste Code: | | 312 | | | |
| Waste Class: | | PATHOLOGICAL WASTES | | | |
| Waste Char: | | P | | | |
| Waste Charac Desc: | | PATHOLOGICAL | | | |
| Count Manifests: | | 1 | | | |
| Sum Received Qty: | | 0.7 | | | |
| Gen District: | | 402 | | | |
| Gen District Office Name: | | OTTAWA DISTRICT OFFICE 402 | | | |
| Gen Region Code: | | 04 | | | |
| Gen Region Office Name: | | EASTERN REGION | | | |
| NAICS Code: | | 325410 | | | |
| NAICS Desc: | | PHARMACEUTICAL AND MEDICINE MANUFACTURING | | | |
| Waste Code: | | 122 | | | |
| Waste Class: | | ALKALINE WASTES - OTHER METALS | | | |
| Waste Char: | | C | | | |
| Waste Charac Desc: | | CORROSIVE | | | |
| Count Manifests: | | 1 | | | |
| Sum Received Qty: | | 40.0 | | | |
| Gen District: | | 402 | | | |
| Gen District Office Name: | | OTTAWA DISTRICT OFFICE 402 | | | |
| Gen Region Code: | | 04 | | | |
| Gen Region Office Name: | | EASTERN REGION | | | |
| NAICS Code: | | 621912 | | | |
| NAICS Desc: | | | | | |
| Waste Code: | | 261 | | | |
| Waste Class: | | PHARMACEUTICALS | | | |

| <i>Map Key</i> | <i>Number of Records</i> | <i>Direction/ Distance (m)</i> | <i>Elev/Diff (m)</i> | <i>Site</i> | <i>DB</i> |
|----------------------------------|--------------------------|-------------------------------------|----------------------|-------------|-----------|
| Waste Char: | | A | | | |
| Waste Charac Desc: | | ACUTELY HAZARDOUS WASTE CHEM. | | | |
| Count Manifests: | | 8 | | | |
| Sum Received Qty: | | 60.12 | | | |
| Gen District: | | 403 | | | |
| Gen District Office Name: | | CORNWALL AREA OFFICE 403 | | | |
| Gen Region Code: | | 04 | | | |
| Gen Region Office Name: | | EASTERN REGION | | | |
| NAICS Code: | | 448140 | | | |
| NAICS Desc: | | FAMILY CLOTHING STORES | | | |
| Waste Code: | | 145 | | | |
| Waste Class: | | PAINT/PIGMENT/COATING RESIDUES | | | |
| Waste Char: | | L | | | |
| Waste Charac Desc: | | LIQUID INDUSTRIAL WASTE | | | |
| Count Manifests: | | 2 | | | |
| Sum Received Qty: | | 45.0 | | | |
| Gen District: | | 501 | | | |
| Gen District Office Name: | | SUDBURY DISTRICT OFFICE 501 | | | |
| Gen Region Code: | | 06 | | | |
| Gen Region Office Name: | | NORTHERN REGION | | | |
| NAICS Code: | | 448199 | | | |
| NAICS Desc: | | ALL OTHER CLOTHING STORES | | | |
| Waste Code: | | 261 | | | |
| Waste Class: | | PHARMACEUTICALS | | | |
| Waste Char: | | L | | | |
| Waste Charac Desc: | | LIQUID INDUSTRIAL WASTE | | | |
| Count Manifests: | | 1 | | | |
| Sum Received Qty: | | 5.0 | | | |
| Gen District: | | 501 | | | |
| Gen District Office Name: | | SUDBURY DISTRICT OFFICE 501 | | | |
| Gen Region Code: | | 06 | | | |
| Gen Region Office Name: | | NORTHERN REGION | | | |
| NAICS Code: | | 448199 | | | |
| NAICS Desc: | | ALL OTHER CLOTHING STORES | | | |
| Waste Code: | | 331 | | | |
| Waste Class: | | WASTE COMPRESSED GASES | | | |
| Waste Char: | | L | | | |
| Waste Charac Desc: | | LIQUID INDUSTRIAL WASTE | | | |
| Count Manifests: | | 3 | | | |
| Sum Received Qty: | | 25.0 | | | |
| Gen District: | | 305 | | | |
| Gen District Office Name: | | HALTON-PEEL DISTRICT OFFICE 305 | | | |
| Gen Region Code: | | 03 | | | |
| Gen Region Office Name: | | CENTRAL REGION | | | |
| NAICS Code: | | 621510 | | | |
| NAICS Desc: | | MEDICAL AND DIAGNOSTIC LABORATORIES | | | |
| Waste Code: | | 312 | | | |
| Waste Class: | | PATHOLOGICAL WASTES | | | |
| Waste Char: | | P | | | |
| Waste Charac Desc: | | PATHOLOGICAL | | | |
| Count Manifests: | | 1 | | | |
| Sum Received Qty: | | 1192.6 | | | |
| Gen District: | | 306 | | | |
| Gen District Office Name: | | YORK DURHAM DISTRICT OFFICE 306 | | | |
| Gen Region Code: | | 03 | | | |
| Gen Region Office Name: | | CENTRAL REGION | | | |
| NAICS Code: | | 621510 | | | |
| NAICS Desc: | | MEDICAL AND DIAGNOSTIC LABORATORIES | | | |
| Waste Code: | | 312 | | | |
| Waste Class: | | PATHOLOGICAL WASTES | | | |
| Waste Char: | | P | | | |

| <i>Map Key</i> | <i>Number of Records</i> | <i>Direction/ Distance (m)</i> | <i>Elev/Diff (m)</i> | <i>Site</i> | <i>DB</i> |
|----------------------------------|--------------------------|-------------------------------------|----------------------|-------------|-----------|
| Waste Charac Desc: | | PATHOLOGICAL | | | |
| Count Manifests: | | 1 | | | |
| Sum Received Qty: | | 3.4 | | | |
| Gen District: | | 401 | | | |
| Gen District Office Name: | | KINGSTON DISTRICT OFFICE 401 | | | |
| Gen Region Code: | | 04 | | | |
| Gen Region Office Name: | | EASTERN REGION | | | |
| NAICS Code: | | 621510 | | | |
| NAICS Desc: | | MEDICAL AND DIAGNOSTIC LABORATORIES | | | |
| Waste Code: | | 263 | | | |
| Waste Class: | | ORGANIC LABORATORY CHEMICALS | | | |
| Waste Char: | | L | | | |
| Waste Charac Desc: | | LIQUID INDUSTRIAL WASTE | | | |
| Count Manifests: | | 1 | | | |
| Sum Received Qty: | | 2.0 | | | |
| Gen District: | | 403 | | | |
| Gen District Office Name: | | CORNWALL AREA OFFICE 403 | | | |
| Gen Region Code: | | 04 | | | |
| Gen Region Office Name: | | EASTERN REGION | | | |
| NAICS Code: | | 621510 | | | |
| NAICS Desc: | | MEDICAL AND DIAGNOSTIC LABORATORIES | | | |
| Waste Code: | | 312 | | | |
| Waste Class: | | PATHOLOGICAL WASTES | | | |
| Waste Char: | | P | | | |
| Waste Charac Desc: | | PATHOLOGICAL | | | |
| Count Manifests: | | 2 | | | |
| Sum Received Qty: | | 50.0 | | | |
| Gen District: | | 401 | | | |
| Gen District Office Name: | | KINGSTON DISTRICT OFFICE 401 | | | |
| Gen Region Code: | | 04 | | | |
| Gen Region Office Name: | | EASTERN REGION | | | |
| NAICS Code: | | 621911 | | | |
| NAICS Desc: | | | | | |
| Waste Code: | | 312 | | | |
| Waste Class: | | PATHOLOGICAL WASTES | | | |
| Waste Char: | | P | | | |
| Waste Charac Desc: | | PATHOLOGICAL | | | |
| Count Manifests: | | 5 | | | |
| Sum Received Qty: | | 68.5 | | | |
| Gen District: | | 401 | | | |
| Gen District Office Name: | | KINGSTON DISTRICT OFFICE 401 | | | |
| Gen Region Code: | | 04 | | | |
| Gen Region Office Name: | | EASTERN REGION | | | |
| NAICS Code: | | 531320 | | | |
| NAICS Desc: | | | | | |
| Waste Code: | | 312 | | | |
| Waste Class: | | PATHOLOGICAL WASTES | | | |
| Waste Char: | | P | | | |
| Waste Charac Desc: | | PATHOLOGICAL | | | |
| Count Manifests: | | 2 | | | |
| Sum Received Qty: | | 10.7 | | | |
| Gen District: | | 101 | | | |
| Gen District Office Name: | | LONDON DISTRICT OFFICE 101 | | | |
| Gen Region Code: | | 01 | | | |
| Gen Region Office Name: | | SOUTHWESTERN REGION | | | |
| NAICS Code: | | 913910 | | | |
| NAICS Desc: | | | | | |
| Waste Code: | | 263 | | | |
| Waste Class: | | ORGANIC LABORATORY CHEMICALS | | | |
| Waste Char: | | I | | | |
| Waste Charac Desc: | | IGNITABLE | | | |

| <i>Map Key</i> | <i>Number of Records</i> | <i>Direction/ Distance (m)</i> | <i>Elev/Diff (m)</i> | <i>Site</i> | <i>DB</i> |
|----------------------------------|---|--------------------------------|----------------------|-------------|-----------|
| Count Manifests: | 2 | | | | |
| Sum Received Qty: | 1135.0 | | | | |
| Gen District: | 402 | | | | |
| Gen District Office Name: | OTTAWA DISTRICT OFFICE 402 | | | | |
| Gen Region Code: | 04 | | | | |
| Gen Region Office Name: | EASTERN REGION | | | | |
| NAICS Code: | 621510 | | | | |
| NAICS Desc: | MEDICAL AND DIAGNOSTIC LABORATORIES | | | | |
| Waste Code: | 261 | | | | |
| Waste Class: | PHARMACEUTICALS | | | | |
| Waste Char: | A | | | | |
| Waste Charac Desc: | ACUTELY HAZARDOUS WASTE CHEM. | | | | |
| Count Manifests: | 11 | | | | |
| Sum Received Qty: | 147.5 | | | | |
| Gen District: | 402 | | | | |
| Gen District Office Name: | OTTAWA DISTRICT OFFICE 402 | | | | |
| Gen Region Code: | 04 | | | | |
| Gen Region Office Name: | EASTERN REGION | | | | |
| NAICS Code: | 621510 | | | | |
| NAICS Desc: | MEDICAL AND DIAGNOSTIC LABORATORIES | | | | |
| Waste Code: | 263 | | | | |
| Waste Class: | ORGANIC LABORATORY CHEMICALS | | | | |
| Waste Char: | L | | | | |
| Waste Charac Desc: | LIQUID INDUSTRIAL WASTE | | | | |
| Count Manifests: | 1 | | | | |
| Sum Received Qty: | 107.0 | | | | |
| Gen District: | 305 | | | | |
| Gen District Office Name: | HALTON-PEEL DISTRICT OFFICE 305 | | | | |
| Gen Region Code: | 03 | | | | |
| Gen Region Office Name: | CENTRAL REGION | | | | |
| NAICS Code: | 621990 | | | | |
| NAICS Desc: | ALL OTHER AMBULATORY HEALTH CARE SERVICES | | | | |
| Waste Code: | 312 | | | | |
| Waste Class: | PATHOLOGICAL WASTES | | | | |
| Waste Char: | P | | | | |
| Waste Charac Desc: | PATHOLOGICAL | | | | |
| Count Manifests: | 1 | | | | |
| Sum Received Qty: | 22.5 | | | | |
| Gen District: | 401 | | | | |
| Gen District Office Name: | KINGSTON DISTRICT OFFICE 401 | | | | |
| Gen Region Code: | 04 | | | | |
| Gen Region Office Name: | EASTERN REGION | | | | |
| NAICS Code: | 418990 | | | | |
| NAICS Desc: | ALL OTHER WHOLESALER-DISTRIBUTORS | | | | |
| Waste Code: | 212 | | | | |
| Waste Class: | ALIPHATIC SOLVENTS | | | | |
| Waste Char: | I | | | | |
| Waste Charac Desc: | IGNITABLE | | | | |
| Count Manifests: | 2 | | | | |
| Sum Received Qty: | 39.0 | | | | |
| Gen District: | 402 | | | | |
| Gen District Office Name: | OTTAWA DISTRICT OFFICE 402 | | | | |
| Gen Region Code: | 04 | | | | |
| Gen Region Office Name: | EASTERN REGION | | | | |
| NAICS Code: | 418990 | | | | |
| NAICS Desc: | ALL OTHER WHOLESALER-DISTRIBUTORS | | | | |
| Waste Code: | 261 | | | | |
| Waste Class: | PHARMACEUTICALS | | | | |
| Waste Char: | A | | | | |
| Waste Charac Desc: | ACUTELY HAZARDOUS WASTE CHEM. | | | | |
| Count Manifests: | 1 | | | | |

| <i>Map Key</i> | <i>Number of Records</i> | <i>Direction/ Distance (m)</i> | <i>Elev/Diff (m)</i> | <i>Site</i> | <i>DB</i> |
|----------------------------------|--------------------------|---|--------------------------|-------------|-----------|
| Sum Received Qty: | | 47.5 | | | |
| Gen District: | | 402 | | | |
| Gen District Office Name: | | OTTAWA DISTRICT OFFICE 402 | | | |
| Gen Region Code: | | 04 | | | |
| Gen Region Office Name: | | EASTERN REGION | | | |
| NAICS Code: | | 418990 | | | |
| NAICS Desc: | | ALL OTHER WHOLESALER-DISTRIBUTORS | | | |
| Waste Code: | | 263 | | | |
| Waste Class: | | ORGANIC LABORATORY CHEMICALS | | | |
| Waste Char: | | L | | | |
| Waste Charac Desc: | | LIQUID INDUSTRIAL WASTE | | | |
| Count Manifests: | | 14 | | | |
| Sum Received Qty: | | 1007.0 | | | |
| Gen District: | | 501 | | | |
| Gen District Office Name: | | SUDBURY DISTRICT OFFICE 501 | | | |
| Gen Region Code: | | 06 | | | |
| Gen Region Office Name: | | NORTHERN REGION | | | |
| NAICS Code: | | 418990 | | | |
| NAICS Desc: | | ALL OTHER WHOLESALER-DISTRIBUTORS | | | |
| Waste Code: | | 148 | | | |
| Waste Class: | | INORGANIC LABORATORY CHEMICALS | | | |
| Waste Char: | | A | | | |
| Waste Charac Desc: | | ACUTELY HAZARDOUS WASTE CHEM. | | | |
| Count Manifests: | | 5 | | | |
| Sum Received Qty: | | 173.0 | | | |
| Gen District: | | 501 | | | |
| Gen District Office Name: | | SUDBURY DISTRICT OFFICE 501 | | | |
| Gen Region Code: | | 06 | | | |
| Gen Region Office Name: | | NORTHERN REGION | | | |
| NAICS Code: | | 418990 | | | |
| NAICS Desc: | | ALL OTHER WHOLESALER-DISTRIBUTORS | | | |
| Waste Code: | | 263 | | | |
| Waste Class: | | ORGANIC LABORATORY CHEMICALS | | | |
| Waste Char: | | L | | | |
| Waste Charac Desc: | | LIQUID INDUSTRIAL WASTE | | | |
| Count Manifests: | | 3 | | | |
| Sum Received Qty: | | 91.0 | | | |
| Gen District: | | 401 | | | |
| Gen District Office Name: | | KINGSTON DISTRICT OFFICE 401 | | | |
| Gen Region Code: | | 04 | | | |
| Gen Region Office Name: | | EASTERN REGION | | | |
| NAICS Code: | | 621990 | | | |
| NAICS Desc: | | ALL OTHER AMBULATORY HEALTH CARE SERVICES | | | |
| Waste Code: | | 312 | | | |
| Waste Class: | | PATHOLOGICAL WASTES | | | |
| Waste Char: | | P | | | |
| Waste Charac Desc: | | PATHOLOGICAL | | | |
| Count Manifests: | | 76 | | | |
| Sum Received Qty: | | 41114.54 | | | |
| Gen District: | | 403 | | | |
| Gen District Office Name: | | CORNWALL AREA OFFICE 403 | | | |
| Gen Region Code: | | 04 | | | |
| Gen Region Office Name: | | EASTERN REGION | | | |
| NAICS Code: | | 311515 | | | |
| NAICS Desc: | | BUTTER, CHEESE, AND DRY AND CONDENSED DAIRY PRODUCT MANUFACTURING, BUTTER, CHEESE, AND DRY AND CONDENSED DAIRY PRODUCTS MANUFACTURING | | | |
| Waste Code: | | 312 | | | |
| Waste Class: | | PATHOLOGICAL WASTES | | | |
| Waste Char: | | C | | | |
| Waste Charac Desc: | | CORROSIVE | | | |
| Count Manifests: | | 1 | | | |

| Map Key | Number of Records | Direction/ Distance (m) | Elev/Diff (m) | Site | DB |
|----------------------------------|--------------------------|------------------------------------|--------------------------|-------------|-----------|
| Sum Received Qty: | | 9.0 | | | |
| Gen District: | | 503 | | | |
| Gen District Office Name: | | SAULT STE. MARIE AREA OFFICE 503 | | | |
| Gen Region Code: | | 06 | | | |
| Gen Region Office Name: | | NORTHERN REGION | | | |
| NAICS Code: | | 448199 | | | |
| NAICS Desc: | | ALL OTHER CLOTHING STORES | | | |
| Waste Code: | | 261 | | | |
| Waste Class: | | PHARMACEUTICALS | | | |
| Waste Char: | | L | | | |
| Waste Charac Desc: | | LIQUID INDUSTRIAL WASTE | | | |
| Count Manifests: | | 1 | | | |
| Sum Received Qty: | | 2.0 | | | |
| Gen District: | | 503 | | | |
| Gen District Office Name: | | SAULT STE. MARIE AREA OFFICE 503 | | | |
| Gen Region Code: | | 06 | | | |
| Gen Region Office Name: | | NORTHERN REGION | | | |
| NAICS Code: | | 448199 | | | |
| NAICS Desc: | | ALL OTHER CLOTHING STORES | | | |
| Waste Code: | | 263 | | | |
| Waste Class: | | ORGANIC LABORATORY CHEMICALS | | | |
| Waste Char: | | L | | | |
| Waste Charac Desc: | | LIQUID INDUSTRIAL WASTE | | | |
| Count Manifests: | | 1 | | | |
| Sum Received Qty: | | 174.0 | | | |
| Gen District: | | 503 | | | |
| Gen District Office Name: | | SAULT STE. MARIE AREA OFFICE 503 | | | |
| Gen Region Code: | | 06 | | | |
| Gen Region Office Name: | | NORTHERN REGION | | | |
| NAICS Code: | | 448199 | | | |
| NAICS Desc: | | ALL OTHER CLOTHING STORES | | | |
| Waste Code: | | 331 | | | |
| Waste Class: | | WASTE COMPRESSED GASES | | | |
| Waste Char: | | L | | | |
| Waste Charac Desc: | | LIQUID INDUSTRIAL WASTE | | | |
| Count Manifests: | | 1 | | | |
| Sum Received Qty: | | 3.0 | | | |
| Gen District: | | 504 | | | |
| Gen District Office Name: | | NORTH BAY AREA OFFIC0 504 | | | |
| Gen Region Code: | | 06 | | | |
| Gen Region Office Name: | | NORTHERN REGION | | | |
| NAICS Code: | | 448199 | | | |
| NAICS Desc: | | ALL OTHER CLOTHING STORES | | | |
| Waste Code: | | 148 | | | |
| Waste Class: | | INORGANIC LABORATORY CHEMICALS | | | |
| Waste Char: | | A | | | |
| Waste Charac Desc: | | ACUTELY HAZARDOUS WASTE CHEM. | | | |
| Count Manifests: | | 6 | | | |
| Sum Received Qty: | | 30.0 | | | |
| Gen District: | | 504 | | | |
| Gen District Office Name: | | NORTH BAY AREA OFFIC0 504 | | | |
| Gen Region Code: | | 06 | | | |
| Gen Region Office Name: | | NORTHERN REGION | | | |
| NAICS Code: | | 448199 | | | |
| NAICS Desc: | | ALL OTHER CLOTHING STORES | | | |
| Waste Code: | | 261 | | | |
| Waste Class: | | PHARMACEUTICALS | | | |
| Waste Char: | | L | | | |
| Waste Charac Desc: | | LIQUID INDUSTRIAL WASTE | | | |
| Count Manifests: | | 2 | | | |
| Sum Received Qty: | | 9.0 | | | |

| <i>Map Key</i> | <i>Number of Records</i> | <i>Direction/ Distance (m)</i> | <i>Elev/Diff (m)</i> | <i>Site</i> | <i>DB</i> |
|----------------------------------|--------------------------|---|--------------------------|-------------|-----------|
| Gen District: | | 504 | | | |
| Gen District Office Name: | | NORTH BAY AREA OFFIC0 | 504 | | |
| Gen Region Code: | | 06 | | | |
| Gen Region Office Name: | | NORTHERN REGION | | | |
| NAICS Code: | | 448199 | | | |
| NAICS Desc: | | ALL OTHER CLOTHING STORES | | | |
| Waste Code: | | 263 | | | |
| Waste Class: | | ORGANIC LABORATORY CHEMICALS | | | |
| Waste Char: | | A | | | |
| Waste Charac Desc: | | ACUTELY HAZARDOUS WASTE CHEM. | | | |
| Count Manifests: | | 1 | | | |
| Sum Received Qty: | | 82.0 | | | |
| Gen District: | | 504 | | | |
| Gen District Office Name: | | NORTH BAY AREA OFFIC0 | 504 | | |
| Gen Region Code: | | 06 | | | |
| Gen Region Office Name: | | NORTHERN REGION | | | |
| NAICS Code: | | 448199 | | | |
| NAICS Desc: | | ALL OTHER CLOTHING STORES | | | |
| Waste Code: | | 331 | | | |
| Waste Class: | | WASTE COMPRESSED GASES | | | |
| Waste Char: | | I | | | |
| Waste Charac Desc: | | IGNITABLE | | | |
| Count Manifests: | | 7 | | | |
| Sum Received Qty: | | 120.0 | | | |
| Gen District: | | 402 | | | |
| Gen District Office Name: | | OTTAWA DISTRICT OFFICE | 402 | | |
| Gen Region Code: | | 04 | | | |
| Gen Region Office Name: | | EASTERN REGION | | | |
| NAICS Code: | | 451130 | | | |
| NAICS Desc: | | SEWING, NEEDLEWORK AND PIECE GOODS STORES | | | |
| Waste Code: | | 331 | | | |
| Waste Class: | | WASTE COMPRESSED GASES | | | |
| Waste Char: | | L | | | |
| Waste Charac Desc: | | LIQUID INDUSTRIAL WASTE | | | |
| Count Manifests: | | 5 | | | |
| Sum Received Qty: | | 33.0 | | | |
| Gen District: | | 402 | | | |
| Gen District Office Name: | | OTTAWA DISTRICT OFFICE | 402 | | |
| Gen Region Code: | | 04 | | | |
| Gen Region Office Name: | | EASTERN REGION | | | |
| NAICS Code: | | 514122 | | | |
| NAICS Desc: | | ARCHIVES | | | |
| Waste Code: | | 261 | | | |
| Waste Class: | | PHARMACEUTICALS | | | |
| Waste Char: | | A | | | |
| Waste Charac Desc: | | ACUTELY HAZARDOUS WASTE CHEM. | | | |
| Count Manifests: | | 88 | | | |
| Sum Received Qty: | | 2812.03 | | | |
| Gen District: | | 305 | | | |
| Gen District Office Name: | | HALTON-PEEL DISTRICT OFFICE | 305 | | |
| Gen Region Code: | | 03 | | | |
| Gen Region Office Name: | | CENTRAL REGION | | | |
| NAICS Code: | | 621990 | | | |
| NAICS Desc: | | ALL OTHER AMBULATORY HEALTH CARE SERVICES | | | |
| Waste Code: | | 211 | | | |
| Waste Class: | | AROMATIC SOLVENTS | | | |
| Waste Char: | | H | | | |
| Waste Charac Desc: | | HAZARDOUS INDUSTRIAL WASTE | | | |
| Count Manifests: | | 1 | | | |
| Sum Received Qty: | | 38.0 | | | |

| <i>Map Key</i> | <i>Number of Records</i> | <i>Direction/ Distance (m)</i> | <i>Elev/Diff (m)</i> | <i>Site</i> | <i>DB</i> |
|----------------------------------|--------------------------|---|----------------------|-------------|-----------|
| Gen District: | | 305 | | | |
| Gen District Office Name: | | HALTON-PEEL DISTRICT OFFICE 305 | | | |
| Gen Region Code: | | 03 | | | |
| Gen Region Office Name: | | CENTRAL REGION | | | |
| NAICS Code: | | 621990 | | | |
| NAICS Desc: | | ALL OTHER AMBULATORY HEALTH CARE SERVICES | | | |
| Waste Code: | | 212 | | | |
| Waste Class: | | ALIPHATIC SOLVENTS | | | |
| Waste Char: | | H | | | |
| Waste Charac Desc: | | HAZARDOUS INDUSTRIAL WASTE | | | |
| Count Manifests: | | 1 | | | |
| Sum Received Qty: | | 40.0 | | | |
| Gen District: | | 401 | | | |
| Gen District Office Name: | | KINGSTON DISTRICT OFFICE 401 | | | |
| Gen Region Code: | | 04 | | | |
| Gen Region Office Name: | | EASTERN REGION | | | |
| NAICS Code: | | 621990 | | | |
| NAICS Desc: | | ALL OTHER AMBULATORY HEALTH CARE SERVICES | | | |
| Waste Code: | | 261 | | | |
| Waste Class: | | PHARMACEUTICALS | | | |
| Waste Char: | | A | | | |
| Waste Charac Desc: | | ACUTELY HAZARDOUS WASTE CHEM. | | | |
| Count Manifests: | | 26 | | | |
| Sum Received Qty: | | 2004.24 | | | |
| Gen District: | | 402 | | | |
| Gen District Office Name: | | OTTAWA DISTRICT OFFICE 402 | | | |
| Gen Region Code: | | 04 | | | |
| Gen Region Office Name: | | EASTERN REGION | | | |
| NAICS Code: | | 621990 | | | |
| NAICS Desc: | | ALL OTHER AMBULATORY HEALTH CARE SERVICES | | | |
| Waste Code: | | 261 | | | |
| Waste Class: | | PHARMACEUTICALS | | | |
| Waste Char: | | B | | | |
| Waste Charac Desc: | | HAZARDOUS WASTE CHEMICAL | | | |
| Count Manifests: | | 5 | | | |
| Sum Received Qty: | | 193.7 | | | |
| Gen District: | | 403 | | | |
| Gen District Office Name: | | CORNWALL AREA OFFICE 403 | | | |
| Gen Region Code: | | 04 | | | |
| Gen Region Office Name: | | EASTERN REGION | | | |
| NAICS Code: | | 621990 | | | |
| NAICS Desc: | | ALL OTHER AMBULATORY HEALTH CARE SERVICES | | | |
| Waste Code: | | 261 | | | |
| Waste Class: | | PHARMACEUTICALS | | | |
| Waste Char: | | B | | | |
| Waste Charac Desc: | | HAZARDOUS WASTE CHEMICAL | | | |
| Count Manifests: | | 6 | | | |
| Sum Received Qty: | | 651.8 | | | |
| Gen District: | | 101 | | | |
| Gen District Office Name: | | LONDON DISTRICT OFFICE 101 | | | |
| Gen Region Code: | | 01 | | | |
| Gen Region Office Name: | | SOUTHWESTERN REGION | | | |
| NAICS Code: | | 622111 | | | |
| NAICS Desc: | | GENERAL (EXCEPT PAEDIATRIC) HOSPITALS | | | |
| Waste Code: | | 312 | | | |
| Waste Class: | | PATHOLOGICAL WASTES | | | |
| Waste Char: | | P | | | |
| Waste Charac Desc: | | PATHOLOGICAL | | | |
| Count Manifests: | | 1 | | | |
| Sum Received Qty: | | 398.0 | | | |
| Gen District: | | 402 | | | |

| <i>Map Key</i> | <i>Number of Records</i> | <i>Direction/ Distance (m)</i> | <i>Elev/Diff (m)</i> | <i>Site</i> | <i>DB</i> |
|----------------------------------|--------------------------|--------------------------------|----------------------|-------------|-----------|
| Gen District Office Name: | | OTTAWA DISTRICT OFFICE 402 | | | |
| Gen Region Code: | | 04 | | | |
| Gen Region Office Name: | | EASTERN REGION | | | |
| NAICS Code: | | 446110 | | | |
| NAICS Desc: | | | | | |
| Waste Code: | | 261 | | | |
| Waste Class: | | PHARMACEUTICALS | | | |
| Waste Char: | | A | | | |
| Waste Charac Desc: | | ACUTELY HAZARDOUS WASTE CHEM. | | | |
| Count Manifests: | | 59 | | | |
| Sum Received Qty: | | 3662.5 | | | |
| Gen District: | | 401 | | | |
| Gen District Office Name: | | KINGSTON DISTRICT OFFICE 401 | | | |
| Gen Region Code: | | 04 | | | |
| Gen Region Office Name: | | EASTERN REGION | | | |
| NAICS Code: | | 601101 | | | |
| NAICS Desc: | | | | | |
| Waste Code: | | 312 | | | |
| Waste Class: | | PATHOLOGICAL WASTES | | | |
| Waste Char: | | P | | | |
| Waste Charac Desc: | | PATHOLOGICAL | | | |
| Count Manifests: | | 1 | | | |
| Sum Received Qty: | | 8.8 | | | |
| Gen District: | | 402 | | | |
| Gen District Office Name: | | OTTAWA DISTRICT OFFICE 402 | | | |
| Gen Region Code: | | 04 | | | |
| Gen Region Office Name: | | EASTERN REGION | | | |
| NAICS Code: | | 484122 | | | |
| NAICS Desc: | | | | | |
| Waste Code: | | 145 | | | |
| Waste Class: | | PAINT/PIGMENT/COATING RESIDUES | | | |
| Waste Char: | | I | | | |
| Waste Charac Desc: | | IGNITABLE | | | |
| Count Manifests: | | 2 | | | |
| Sum Received Qty: | | 50.0 | | | |
| Gen District: | | 402 | | | |
| Gen District Office Name: | | OTTAWA DISTRICT OFFICE 402 | | | |
| Gen Region Code: | | 04 | | | |
| Gen Region Office Name: | | EASTERN REGION | | | |
| NAICS Code: | | 111111 | | | |
| NAICS Desc: | | | | | |
| Waste Code: | | 312 | | | |
| Waste Class: | | PATHOLOGICAL WASTES | | | |
| Waste Char: | | P | | | |
| Waste Charac Desc: | | PATHOLOGICAL | | | |
| Count Manifests: | | 1 | | | |
| Sum Received Qty: | | 10.8 | | | |
| Gen District: | | 403 | | | |
| Gen District Office Name: | | CORNWALL AREA OFFICE 403 | | | |
| Gen Region Code: | | 04 | | | |
| Gen Region Office Name: | | EASTERN REGION | | | |
| NAICS Code: | | 623110 | | | |
| NAICS Desc: | | | | | |
| Waste Code: | | 312 | | | |
| Waste Class: | | PATHOLOGICAL WASTES | | | |
| Waste Char: | | P | | | |
| Waste Charac Desc: | | PATHOLOGICAL | | | |
| Count Manifests: | | 29 | | | |
| Sum Received Qty: | | 753.04 | | | |
| Gen District: | | 401 | | | |
| Gen District Office Name: | | KINGSTON DISTRICT OFFICE 401 | | | |

| <i>Map Key</i> | <i>Number of Records</i> | <i>Direction/ Distance (m)</i> | <i>Elev/Diff (m)</i> | <i>Site</i> | <i>DB</i> |
|----------------------------------|--------------------------|---|----------------------|-------------|-----------|
| Gen Region Code: | | 04 | | | |
| Gen Region Office Name: | | EASTERN REGION | | | |
| NAICS Code: | | 325610 | | | |
| NAICS Desc: | | SOAP AND CLEANING COMPOUND MANUFACTURING | | | |
| Waste Code: | | 263 | | | |
| Waste Class: | | ORGANIC LABORATORY CHEMICALS | | | |
| Waste Char: | | I | | | |
| Waste Charac Desc: | | IGNITABLE | | | |
| Count Manifests: | | 2 | | | |
| Sum Received Qty: | | 312.0 | | | |
| Gen District: | | 201 | | | |
| Gen District Office Name: | | HAMILTON DISTRICT OFFICE 201 | | | |
| Gen Region Code: | | 02 | | | |
| Gen Region Office Name: | | WEST-CENTRAL REGION | | | |
| NAICS Code: | | 622111 | | | |
| NAICS Desc: | | GENERAL (EXCEPT PAEDIATRIC) HOSPITALS | | | |
| Waste Code: | | 312 | | | |
| Waste Class: | | PATHOLOGICAL WASTES | | | |
| Waste Char: | | P | | | |
| Waste Charac Desc: | | PATHOLOGICAL | | | |
| Count Manifests: | | 1 | | | |
| Sum Received Qty: | | 108.72 | | | |
| Gen District: | | 402 | | | |
| Gen District Office Name: | | OTTAWA DISTRICT OFFICE 402 | | | |
| Gen Region Code: | | 04 | | | |
| Gen Region Office Name: | | EASTERN REGION | | | |
| NAICS Code: | | 452110 | | | |
| NAICS Desc: | | DEPARTMENT STORES | | | |
| Waste Code: | | 262 | | | |
| Waste Class: | | DETERGENTS/SOAPS | | | |
| Waste Char: | | L | | | |
| Waste Charac Desc: | | LIQUID INDUSTRIAL WASTE | | | |
| Count Manifests: | | 8 | | | |
| Sum Received Qty: | | 52.0 | | | |
| Gen District: | | 402 | | | |
| Gen District Office Name: | | OTTAWA DISTRICT OFFICE 402 | | | |
| Gen Region Code: | | 04 | | | |
| Gen Region Office Name: | | EASTERN REGION | | | |
| NAICS Code: | | 814110 | | | |
| NAICS Desc: | | | | | |
| Waste Code: | | 312 | | | |
| Waste Class: | | PATHOLOGICAL WASTES | | | |
| Waste Char: | | P | | | |
| Waste Charac Desc: | | PATHOLOGICAL | | | |
| Count Manifests: | | 2 | | | |
| Sum Received Qty: | | 60.6 | | | |
| Gen District: | | 305 | | | |
| Gen District Office Name: | | HALTON-PEEL DISTRICT OFFICE 305 | | | |
| Gen Region Code: | | 03 | | | |
| Gen Region Office Name: | | CENTRAL REGION | | | |
| NAICS Code: | | 325410 | | | |
| NAICS Desc: | | PHARMACEUTICAL AND MEDICINE MANUFACTURING | | | |
| Waste Code: | | 312 | | | |
| Waste Class: | | PATHOLOGICAL WASTES | | | |
| Waste Char: | | P | | | |
| Waste Charac Desc: | | PATHOLOGICAL | | | |
| Count Manifests: | | 4 | | | |
| Sum Received Qty: | | 1226.5 | | | |
| Gen District: | | 402 | | | |
| Gen District Office Name: | | OTTAWA DISTRICT OFFICE 402 | | | |
| Gen Region Code: | | 04 | | | |

| <i>Map Key</i> | <i>Number of Records</i> | <i>Direction/ Distance (m)</i> | <i>Elev/Diff (m)</i> | <i>Site</i> | <i>DB</i> |
|----------------------------------|--------------------------|--|----------------------|-------------|-----------|
| Gen Region Office Name: | | EASTERN REGION | | | |
| NAICS Code: | | 339110 | | | |
| NAICS Desc: | | MEDICAL EQUIPMENT AND SUPPLIES MANUFACTURING | | | |
| Waste Code: | | 148 | | | |
| Waste Class: | | INORGANIC LABORATORY CHEMICALS | | | |
| Waste Char: | | A | | | |
| Waste Charac Desc: | | ACUTELY HAZARDOUS WASTE CHEM. | | | |
| Count Manifests: | | 1 | | | |
| Sum Received Qty: | | 2.0 | | | |
| Gen District: | | 402 | | | |
| Gen District Office Name: | | OTTAWA DISTRICT OFFICE 402 | | | |
| Gen Region Code: | | 04 | | | |
| Gen Region Office Name: | | EASTERN REGION | | | |
| NAICS Code: | | 339110 | | | |
| NAICS Desc: | | MEDICAL EQUIPMENT AND SUPPLIES MANUFACTURING | | | |
| Waste Code: | | 263 | | | |
| Waste Class: | | ORGANIC LABORATORY CHEMICALS | | | |
| Waste Char: | | L | | | |
| Waste Charac Desc: | | LIQUID INDUSTRIAL WASTE | | | |
| Count Manifests: | | 1 | | | |
| Sum Received Qty: | | 5.0 | | | |
| Gen District: | | 402 | | | |
| Gen District Office Name: | | OTTAWA DISTRICT OFFICE 402 | | | |
| Gen Region Code: | | 04 | | | |
| Gen Region Office Name: | | EASTERN REGION | | | |
| NAICS Code: | | 611310 | | | |
| NAICS Desc: | | UNIVERSITIES | | | |
| Waste Code: | | 312 | | | |
| Waste Class: | | PATHOLOGICAL WASTES | | | |
| Waste Char: | | P | | | |
| Waste Charac Desc: | | PATHOLOGICAL | | | |
| Count Manifests: | | 80 | | | |
| Sum Received Qty: | | 16777.14 | | | |
| Gen District: | | 401 | | | |
| Gen District Office Name: | | KINGSTON DISTRICT OFFICE 401 | | | |
| Gen Region Code: | | 04 | | | |
| Gen Region Office Name: | | EASTERN REGION | | | |
| NAICS Code: | | 622111 | | | |
| NAICS Desc: | | GENERAL (EXCEPT PAEDIATRIC) HOSPITALS | | | |
| Waste Code: | | 261 | | | |
| Waste Class: | | PHARMACEUTICALS | | | |
| Waste Char: | | B | | | |
| Waste Charac Desc: | | HAZARDOUS WASTE CHEMICAL | | | |
| Count Manifests: | | 34 | | | |
| Sum Received Qty: | | 5110.72 | | | |
| Gen District: | | 401 | | | |
| Gen District Office Name: | | KINGSTON DISTRICT OFFICE 401 | | | |
| Gen Region Code: | | 04 | | | |
| Gen Region Office Name: | | EASTERN REGION | | | |
| NAICS Code: | | 622111 | | | |
| NAICS Desc: | | GENERAL (EXCEPT PAEDIATRIC) HOSPITALS | | | |
| Waste Code: | | 312 | | | |
| Waste Class: | | PATHOLOGICAL WASTES | | | |
| Waste Char: | | P | | | |
| Waste Charac Desc: | | PATHOLOGICAL | | | |
| Count Manifests: | | 107 | | | |
| Sum Received Qty: | | 21825.38 | | | |
| Gen District: | | 402 | | | |
| Gen District Office Name: | | OTTAWA DISTRICT OFFICE 402 | | | |
| Gen Region Code: | | 04 | | | |
| Gen Region Office Name: | | EASTERN REGION | | | |

| <i>Map Key</i> | <i>Number of Records</i> | <i>Direction/ Distance (m)</i> | <i>Elev/Diff (m)</i> | <i>Site</i> | <i>DB</i> |
|----------------------------------|--------------------------|------------------------------------|--------------------------|-------------|-----------|
| NAICS Code: | | 452112 | | | |
| NAICS Desc: | | | | | |
| Waste Code: | | 212 | | | |
| Waste Class: | | ALIPHATIC SOLVENTS | | | |
| Waste Char: | | I | | | |
| Waste Charac Desc: | | IGNITABLE | | | |
| Count Manifests: | | 8 | | | |
| Sum Received Qty: | | 104.0 | | | |
| Gen District: | | 402 | | | |
| Gen District Office Name: | | OTTAWA DISTRICT OFFICE 402 | | | |
| Gen Region Code: | | 04 | | | |
| Gen Region Office Name: | | EASTERN REGION | | | |
| NAICS Code: | | 444110 | | | |
| NAICS Desc: | | HOME CENTRES | | | |
| Waste Code: | | 148 | | | |
| Waste Class: | | INORGANIC LABORATORY CHEMICALS | | | |
| Waste Char: | | A | | | |
| Waste Charac Desc: | | ACUTELY HAZARDOUS WASTE CHEM. | | | |
| Count Manifests: | | 74 | | | |
| Sum Received Qty: | | 1214.0 | | | |
| Gen District: | | 402 | | | |
| Gen District Office Name: | | OTTAWA DISTRICT OFFICE 402 | | | |
| Gen Region Code: | | 04 | | | |
| Gen Region Office Name: | | EASTERN REGION | | | |
| NAICS Code: | | 444110 | | | |
| NAICS Desc: | | HOME CENTRES | | | |
| Waste Code: | | 263 | | | |
| Waste Class: | | ORGANIC LABORATORY CHEMICALS | | | |
| Waste Char: | | A | | | |
| Waste Charac Desc: | | ACUTELY HAZARDOUS WASTE CHEM. | | | |
| Count Manifests: | | 13 | | | |
| Sum Received Qty: | | 1563.0 | | | |
| Gen District: | | 403 | | | |
| Gen District Office Name: | | CORNWALL AREA OFFICE 403 | | | |
| Gen Region Code: | | 04 | | | |
| Gen Region Office Name: | | EASTERN REGION | | | |
| NAICS Code: | | 444110 | | | |
| NAICS Desc: | | HOME CENTRES | | | |
| Waste Code: | | 212 | | | |
| Waste Class: | | ALIPHATIC SOLVENTS | | | |
| Waste Char: | | I | | | |
| Waste Charac Desc: | | IGNITABLE | | | |
| Count Manifests: | | 2 | | | |
| Sum Received Qty: | | 328.0 | | | |
| Gen District: | | 501 | | | |
| Gen District Office Name: | | SUDBURY DISTRICT OFFICE 501 | | | |
| Gen Region Code: | | 06 | | | |
| Gen Region Office Name: | | NORTHERN REGION | | | |
| NAICS Code: | | 444110 | | | |
| NAICS Desc: | | HOME CENTRES | | | |
| Waste Code: | | 331 | | | |
| Waste Class: | | WASTE COMPRESSED GASES | | | |
| Waste Char: | | I | | | |
| Waste Charac Desc: | | IGNITABLE | | | |
| Count Manifests: | | 2 | | | |
| Sum Received Qty: | | 27.0 | | | |
| Gen District: | | 402 | | | |
| Gen District Office Name: | | OTTAWA DISTRICT OFFICE 402 | | | |
| Gen Region Code: | | 04 | | | |
| Gen Region Office Name: | | EASTERN REGION | | | |
| NAICS Code: | | 325410 | | | |

| <i>Map Key</i> | <i>Number of Records</i> | <i>Direction/ Distance (m)</i> | <i>Elev/Diff (m)</i> | <i>Site</i> | <i>DB</i> |
|----------------------------------|--------------------------|---|----------------------|-------------|-----------|
| NAICS Desc: | | PHARMACEUTICAL AND MEDICINE MANUFACTURING | | | |
| Waste Code: | | 148 | | | |
| Waste Class: | | INORGANIC LABORATORY CHEMICALS | | | |
| Waste Char: | | C | | | |
| Waste Charac Desc: | | CORROSIVE | | | |
| Count Manifests: | | 8 | | | |
| Sum Received Qty: | | 252.8 | | | |
| Gen District: | | 402 | | | |
| Gen District Office Name: | | OTTAWA DISTRICT OFFICE 402 | | | |
| Gen Region Code: | | 04 | | | |
| Gen Region Office Name: | | EASTERN REGION | | | |
| NAICS Code: | | 325410 | | | |
| NAICS Desc: | | PHARMACEUTICAL AND MEDICINE MANUFACTURING | | | |
| Waste Code: | | 312 | | | |
| Waste Class: | | PATHOLOGICAL WASTES | | | |
| Waste Char: | | P | | | |
| Waste Charac Desc: | | PATHOLOGICAL | | | |
| Count Manifests: | | 267 | | | |
| Sum Received Qty: | | 26777.01 | | | |
| Gen District: | | 403 | | | |
| Gen District Office Name: | | CORNWALL AREA OFFICE 403 | | | |
| Gen Region Code: | | 04 | | | |
| Gen Region Office Name: | | EASTERN REGION | | | |
| NAICS Code: | | 621911 | | | |
| NAICS Desc: | | | | | |
| Waste Code: | | 312 | | | |
| Waste Class: | | PATHOLOGICAL WASTES | | | |
| Waste Char: | | P | | | |
| Waste Charac Desc: | | PATHOLOGICAL | | | |
| Count Manifests: | | 7 | | | |
| Sum Received Qty: | | 329.0 | | | |
| Gen District: | | 401 | | | |
| Gen District Office Name: | | KINGSTON DISTRICT OFFICE 401 | | | |
| Gen Region Code: | | 04 | | | |
| Gen Region Office Name: | | EASTERN REGION | | | |
| NAICS Code: | | 444130 | | | |
| NAICS Desc: | | HARDWARE STORES | | | |
| Waste Code: | | 331 | | | |
| Waste Class: | | WASTE COMPRESSED GASES | | | |
| Waste Char: | | L | | | |
| Waste Charac Desc: | | LIQUID INDUSTRIAL WASTE | | | |
| Count Manifests: | | 1 | | | |
| Sum Received Qty: | | 20.0 | | | |
| Gen District: | | 805 | | | |
| Gen District Office Name: | | QUEBEC | | | |
| Gen Region Code: | | 04 | | | |
| Gen Region Office Name: | | EASTERN REGION | | | |
| NAICS Code: | | 444130 | | | |
| NAICS Desc: | | HARDWARE STORES | | | |
| Waste Code: | | 146 | | | |
| Waste Class: | | OTHER SPECIFIED INORGANICS | | | |
| Waste Char: | | T | | | |
| Waste Charac Desc: | | LEACHATE TOXIC | | | |
| Count Manifests: | | 4 | | | |
| Sum Received Qty: | | 23.0 | | | |
| Gen District: | | 401 | | | |
| Gen District Office Name: | | KINGSTON DISTRICT OFFICE 401 | | | |
| Gen Region Code: | | 04 | | | |
| Gen Region Office Name: | | EASTERN REGION | | | |
| NAICS Code: | | 622210 | | | |
| NAICS Desc: | | PSYCHIATRIC AND SUBSTANCE ABUSE HOSPITALS | | | |

| <i>Map Key</i> | <i>Number of Records</i> | <i>Direction/ Distance (m)</i> | <i>Elev/Diff (m)</i> | <i>Site</i> | <i>DB</i> |
|----------------------------------|--------------------------|--|----------------------|-------------|-----------|
| Waste Code: | | 312 | | | |
| Waste Class: | | PATHOLOGICAL WASTES | | | |
| Waste Char: | | P | | | |
| Waste Charac Desc: | | PATHOLOGICAL | | | |
| Count Manifests: | | 27 | | | |
| Sum Received Qty: | | 3608.96 | | | |
| Gen District: | | 401 | | | |
| Gen District Office Name: | | KINGSTON DISTRICT OFFICE 401 | | | |
| Gen Region Code: | | 04 | | | |
| Gen Region Office Name: | | EASTERN REGION | | | |
| NAICS Code: | | 325190 | | | |
| NAICS Desc: | | OTHER BASIC ORGANIC CHEMICAL MANUFACTURING | | | |
| Waste Code: | | 312 | | | |
| Waste Class: | | PATHOLOGICAL WASTES | | | |
| Waste Char: | | P | | | |
| Waste Charac Desc: | | PATHOLOGICAL | | | |
| Count Manifests: | | 1 | | | |
| Sum Received Qty: | | 1.2 | | | |
| Gen District: | | 401 | | | |
| Gen District Office Name: | | KINGSTON DISTRICT OFFICE 401 | | | |
| Gen Region Code: | | 04 | | | |
| Gen Region Office Name: | | EASTERN REGION | | | |
| NAICS Code: | | 418990 | | | |
| NAICS Desc: | | ALL OTHER WHOLESALER-DISTRIBUTORS | | | |
| Waste Code: | | 263 | | | |
| Waste Class: | | ORGANIC LABORATORY CHEMICALS | | | |
| Waste Char: | | L | | | |
| Waste Charac Desc: | | LIQUID INDUSTRIAL WASTE | | | |
| Count Manifests: | | 5 | | | |
| Sum Received Qty: | | 569.0 | | | |
| Gen District: | | 401 | | | |
| Gen District Office Name: | | KINGSTON DISTRICT OFFICE 401 | | | |
| Gen Region Code: | | 04 | | | |
| Gen Region Office Name: | | EASTERN REGION | | | |
| NAICS Code: | | 418990 | | | |
| NAICS Desc: | | ALL OTHER WHOLESALER-DISTRIBUTORS | | | |
| Waste Code: | | 331 | | | |
| Waste Class: | | WASTE COMPRESSED GASES | | | |
| Waste Char: | | I | | | |
| Waste Charac Desc: | | IGNITABLE | | | |
| Count Manifests: | | 6 | | | |
| Sum Received Qty: | | 109.0 | | | |
| Gen District: | | 402 | | | |
| Gen District Office Name: | | OTTAWA DISTRICT OFFICE 402 | | | |
| Gen Region Code: | | 04 | | | |
| Gen Region Office Name: | | EASTERN REGION | | | |
| NAICS Code: | | 452999 | | | |
| NAICS Desc: | | ALL OTHER MISCELLANEOUS GENERAL MERCHANDISE STORES | | | |
| Waste Code: | | 148 | | | |
| Waste Class: | | INORGANIC LABORATORY CHEMICALS | | | |
| Waste Char: | | A | | | |
| Waste Charac Desc: | | ACUTELY HAZARDOUS WASTE CHEM. | | | |
| Count Manifests: | | 11 | | | |
| Sum Received Qty: | | 45.0 | | | |
| Gen District: | | 402 | | | |
| Gen District Office Name: | | OTTAWA DISTRICT OFFICE 402 | | | |
| Gen Region Code: | | 04 | | | |
| Gen Region Office Name: | | EASTERN REGION | | | |
| NAICS Code: | | 452999 | | | |
| NAICS Desc: | | ALL OTHER MISCELLANEOUS GENERAL MERCHANDISE STORES | | | |
| Waste Code: | | 261 | | | |

| <i>Map Key</i> | <i>Number of Records</i> | <i>Direction/ Distance (m)</i> | <i>Elev/Diff (m)</i> | <i>Site</i> | <i>DB</i> |
|----------------------------------|--------------------------|--|----------------------|-------------|-----------|
| Waste Class: | | PHARMACEUTICALS | | | |
| Waste Char: | | L | | | |
| Waste Charac Desc: | | LIQUID INDUSTRIAL WASTE | | | |
| Count Manifests: | | 1 | | | |
| Sum Received Qty: | | 2.0 | | | |
| Gen District: | | 805 | | | |
| Gen District Office Name: | | QUEBEC | | | |
| Gen Region Code: | | 04 | | | |
| Gen Region Office Name: | | EASTERN REGION | | | |
| NAICS Code: | | 452999 | | | |
| NAICS Desc: | | ALL OTHER MISCELLANEOUS GENERAL MERCHANDISE STORES | | | |
| Waste Code: | | 145 | | | |
| Waste Class: | | PAINT/PIGMENT/COATING RESIDUES | | | |
| Waste Char: | | L | | | |
| Waste Charac Desc: | | LIQUID INDUSTRIAL WASTE | | | |
| Count Manifests: | | 2 | | | |
| Sum Received Qty: | | 16.0 | | | |
| Gen District: | | 805 | | | |
| Gen District Office Name: | | QUEBEC | | | |
| Gen Region Code: | | 04 | | | |
| Gen Region Office Name: | | EASTERN REGION | | | |
| NAICS Code: | | 452999 | | | |
| NAICS Desc: | | ALL OTHER MISCELLANEOUS GENERAL MERCHANDISE STORES | | | |
| Waste Code: | | 331 | | | |
| Waste Class: | | WASTE COMPRESSED GASES | | | |
| Waste Char: | | I | | | |
| Waste Charac Desc: | | IGNITABLE | | | |
| Count Manifests: | | 13 | | | |
| Sum Received Qty: | | 191.0 | | | |
| Gen District: | | 401 | | | |
| Gen District Office Name: | | KINGSTON DISTRICT OFFICE 401 | | | |
| Gen Region Code: | | 04 | | | |
| Gen Region Office Name: | | EASTERN REGION | | | |
| NAICS Code: | | 812320 | | | |
| NAICS Desc: | | DRY CLEANING AND LAUNDRY SERVICES (EXCEPT COIN-OPERATED) | | | |
| Waste Code: | | 312 | | | |
| Waste Class: | | PATHOLOGICAL WASTES | | | |
| Waste Char: | | P | | | |
| Waste Charac Desc: | | PATHOLOGICAL | | | |
| Count Manifests: | | 1 | | | |
| Sum Received Qty: | | 8.0 | | | |
| Gen District: | | 403 | | | |
| Gen District Office Name: | | CORNWALL AREA OFFICE 403 | | | |
| Gen Region Code: | | 04 | | | |
| Gen Region Office Name: | | EASTERN REGION | | | |
| NAICS Code: | | 914110 | | | |
| NAICS Desc: | | | | | |
| Waste Code: | | 261 | | | |
| Waste Class: | | PHARMACEUTICALS | | | |
| Waste Char: | | A | | | |
| Waste Charac Desc: | | ACUTELY HAZARDOUS WASTE CHEM. | | | |
| Count Manifests: | | 5 | | | |
| Sum Received Qty: | | 56.0 | | | |
| Gen District: | | 402 | | | |
| Gen District Office Name: | | OTTAWA DISTRICT OFFICE 402 | | | |
| Gen Region Code: | | 04 | | | |
| Gen Region Office Name: | | EASTERN REGION | | | |
| NAICS Code: | | 562991 | | | |
| NAICS Desc: | | | | | |
| Waste Code: | | 312 | | | |
| Waste Class: | | PATHOLOGICAL WASTES | | | |

| <i>Map Key</i> | <i>Number of Records</i> | <i>Direction/ Distance (m)</i> | <i>Elev/Diff (m)</i> | <i>Site</i> | <i>DB</i> |
|----------------------------------|--------------------------|--|----------------------|-------------|-----------|
| Waste Char: | | P | | | |
| Waste Charac Desc: | | PATHOLOGICAL | | | |
| Count Manifests: | | 1 | | | |
| Sum Received Qty: | | 5.6 | | | |
| Gen District: | | 805 | | | |
| Gen District Office Name: | | QUEBEC | | | |
| Gen Region Code: | | 04 | | | |
| Gen Region Office Name: | | EASTERN REGION | | | |
| NAICS Code: | | 444130 | | | |
| NAICS Desc: | | HARDWARE STORES | | | |
| Waste Code: | | 148 | | | |
| Waste Class: | | INORGANIC LABORATORY CHEMICALS | | | |
| Waste Char: | | A | | | |
| Waste Charac Desc: | | ACUTELY HAZARDOUS WASTE CHEM. | | | |
| Count Manifests: | | 1 | | | |
| Sum Received Qty: | | 3.0 | | | |
| Gen District: | | 805 | | | |
| Gen District Office Name: | | QUEBEC | | | |
| Gen Region Code: | | 04 | | | |
| Gen Region Office Name: | | EASTERN REGION | | | |
| NAICS Code: | | 444130 | | | |
| NAICS Desc: | | HARDWARE STORES | | | |
| Waste Code: | | 148 | | | |
| Waste Class: | | INORGANIC LABORATORY CHEMICALS | | | |
| Waste Char: | | I | | | |
| Waste Charac Desc: | | IGNITABLE | | | |
| Count Manifests: | | 3 | | | |
| Sum Received Qty: | | 25.0 | | | |
| Gen District: | | 101 | | | |
| Gen District Office Name: | | LONDON DISTRICT OFFICE 101 | | | |
| Gen Region Code: | | 01 | | | |
| Gen Region Office Name: | | SOUTHWESTERN REGION | | | |
| NAICS Code: | | 445110 | | | |
| NAICS Desc: | | SUPERMARKETS AND OTHER GROCERY (EXCEPT CONVENIENCE) STORES | | | |
| Waste Code: | | 263 | | | |
| Waste Class: | | ORGANIC LABORATORY CHEMICALS | | | |
| Waste Char: | | A | | | |
| Waste Charac Desc: | | ACUTELY HAZARDOUS WASTE CHEM. | | | |
| Count Manifests: | | 1 | | | |
| Sum Received Qty: | | 2.0 | | | |
| Gen District: | | 402 | | | |
| Gen District Office Name: | | OTTAWA DISTRICT OFFICE 402 | | | |
| Gen Region Code: | | 04 | | | |
| Gen Region Office Name: | | EASTERN REGION | | | |
| NAICS Code: | | 812210 | | | |
| NAICS Desc: | | | | | |
| Waste Code: | | 312 | | | |
| Waste Class: | | PATHOLOGICAL WASTES | | | |
| Waste Char: | | P | | | |
| Waste Charac Desc: | | PATHOLOGICAL | | | |
| Count Manifests: | | 90 | | | |
| Sum Received Qty: | | 3458.0 | | | |
| Gen District: | | 403 | | | |
| Gen District Office Name: | | CORNWALL AREA OFFICE 403 | | | |
| Gen Region Code: | | 04 | | | |
| Gen Region Office Name: | | EASTERN REGION | | | |
| NAICS Code: | | 621620 | | | |
| NAICS Desc: | | | | | |
| Waste Code: | | 264 | | | |
| Waste Class: | | PHOTOPROCESSING WASTES | | | |
| Waste Char: | | L | | | |

| <i>Map Key</i> | <i>Number of Records</i> | <i>Direction/ Distance (m)</i> | <i>Elev/Diff (m)</i> | <i>Site</i> | <i>DB</i> |
|----------------------------------|--------------------------|--|----------------------|-------------|-----------|
| Waste Charac Desc: | | LIQUID INDUSTRIAL WASTE | | | |
| Count Manifests: | | 1 | | | |
| Sum Received Qty: | | 21.0 | | | |
| Gen District: | | 402 | | | |
| Gen District Office Name: | | OTTAWA DISTRICT OFFICE 402 | | | |
| Gen Region Code: | | 04 | | | |
| Gen Region Office Name: | | EASTERN REGION | | | |
| NAICS Code: | | 445110 | | | |
| NAICS Desc: | | SUPERMARKETS AND OTHER GROCERY (EXCEPT CONVENIENCE) STORES | | | |
| Waste Code: | | 263 | | | |
| Waste Class: | | ORGANIC LABORATORY CHEMICALS | | | |
| Waste Char: | | L | | | |
| Waste Charac Desc: | | LIQUID INDUSTRIAL WASTE | | | |
| Count Manifests: | | 75 | | | |
| Sum Received Qty: | | 3980.0 | | | |
| Gen District: | | 403 | | | |
| Gen District Office Name: | | CORNWALL AREA OFFICE 403 | | | |
| Gen Region Code: | | 04 | | | |
| Gen Region Office Name: | | EASTERN REGION | | | |
| NAICS Code: | | 445110 | | | |
| NAICS Desc: | | SUPERMARKETS AND OTHER GROCERY (EXCEPT CONVENIENCE) STORES | | | |
| Waste Code: | | 252 | | | |
| Waste Class: | | WASTE OILS & LUBRICANTS | | | |
| Waste Char: | | L | | | |
| Waste Charac Desc: | | LIQUID INDUSTRIAL WASTE | | | |
| Count Manifests: | | 1 | | | |
| Sum Received Qty: | | 2.0 | | | |
| Gen District: | | 805 | | | |
| Gen District Office Name: | | QUEBEC | | | |
| Gen Region Code: | | 04 | | | |
| Gen Region Office Name: | | EASTERN REGION | | | |
| NAICS Code: | | 445110 | | | |
| NAICS Desc: | | SUPERMARKETS AND OTHER GROCERY (EXCEPT CONVENIENCE) STORES | | | |
| Waste Code: | | 112 | | | |
| Waste Class: | | ACID WASTE - HEAVY METALS | | | |
| Waste Char: | | C | | | |
| Waste Charac Desc: | | CORROSIVE | | | |
| Count Manifests: | | 7 | | | |
| Sum Received Qty: | | 93.0 | | | |
| Gen District: | | 805 | | | |
| Gen District Office Name: | | QUEBEC | | | |
| Gen Region Code: | | 04 | | | |
| Gen Region Office Name: | | EASTERN REGION | | | |
| NAICS Code: | | 445110 | | | |
| NAICS Desc: | | SUPERMARKETS AND OTHER GROCERY (EXCEPT CONVENIENCE) STORES | | | |
| Waste Code: | | 263 | | | |
| Waste Class: | | ORGANIC LABORATORY CHEMICALS | | | |
| Waste Char: | | B | | | |
| Waste Charac Desc: | | HAZARDOUS WASTE CHEMICAL | | | |
| Count Manifests: | | 1 | | | |
| Sum Received Qty: | | 547.0 | | | |
| Gen District: | | 301 | | | |
| Gen District Office Name: | | TORONTO DISTRICT OFFICE 301 | | | |
| Gen Region Code: | | 03 | | | |
| Gen Region Office Name: | | CENTRAL REGION | | | |
| NAICS Code: | | 446110 | | | |
| NAICS Desc: | | | | | |
| Waste Code: | | 312 | | | |
| Waste Class: | | PATHOLOGICAL WASTES | | | |
| Waste Char: | | P | | | |
| Waste Charac Desc: | | PATHOLOGICAL | | | |

| <i>Map Key</i> | <i>Number of Records</i> | <i>Direction/ Distance (m)</i> | <i>Elev/Diff (m)</i> | <i>Site</i> | <i>DB</i> |
|----------------------------------|---|------------------------------------|--------------------------|-------------|-----------|
| Count Manifests: | 6 | | | | |
| Sum Received Qty: | 70.4 | | | | |
| Gen District: | 402 | | | | |
| Gen District Office Name: | OTTAWA DISTRICT OFFICE 402 | | | | |
| Gen Region Code: | 04 | | | | |
| Gen Region Office Name: | EASTERN REGION | | | | |
| NAICS Code: | 325999 | | | | |
| NAICS Desc: | ALL OTHER MISCELLANEOUS CHEMICAL PRODUCT MANUFACTURING | | | | |
| Waste Code: | 148 | | | | |
| Waste Class: | INORGANIC LABORATORY CHEMICALS | | | | |
| Waste Char: | C | | | | |
| Waste Charac Desc: | CORROSIVE | | | | |
| Count Manifests: | 1 | | | | |
| Sum Received Qty: | 4.0 | | | | |
| Gen District: | 402 | | | | |
| Gen District Office Name: | OTTAWA DISTRICT OFFICE 402 | | | | |
| Gen Region Code: | 04 | | | | |
| Gen Region Office Name: | EASTERN REGION | | | | |
| NAICS Code: | 453999 | | | | |
| NAICS Desc: | ALL OTHER MISCELLANEOUS STORE RETAILERS (EXCEPT BEER AND WINE-MAKING SUPPLIES STORES) | | | | |
| Waste Code: | 312 | | | | |
| Waste Class: | PATHOLOGICAL WASTES | | | | |
| Waste Char: | P | | | | |
| Waste Charac Desc: | PATHOLOGICAL | | | | |
| Count Manifests: | 4 | | | | |
| Sum Received Qty: | 38.08 | | | | |
| Gen District: | 302 | | | | |
| Gen District Office Name: | BARRIE DISTRICT OFFICE 302 | | | | |
| Gen Region Code: | 01 | | | | |
| Gen Region Office Name: | SOUTHWESTERN REGION | | | | |
| NAICS Code: | 621110 | | | | |
| NAICS Desc: | OFFICES OF PHYSICIANS | | | | |
| Waste Code: | 312 | | | | |
| Waste Class: | PATHOLOGICAL WASTES | | | | |
| Waste Char: | P | | | | |
| Waste Charac Desc: | PATHOLOGICAL | | | | |
| Count Manifests: | 1 | | | | |
| Sum Received Qty: | 12.5 | | | | |
| Gen District: | 402 | | | | |
| Gen District Office Name: | OTTAWA DISTRICT OFFICE 402 | | | | |
| Gen Region Code: | 04 | | | | |
| Gen Region Office Name: | EASTERN REGION | | | | |
| NAICS Code: | 621494 | | | | |
| NAICS Desc: | | | | | |
| Waste Code: | 312 | | | | |
| Waste Class: | PATHOLOGICAL WASTES | | | | |
| Waste Char: | P | | | | |
| Waste Charac Desc: | PATHOLOGICAL | | | | |
| Count Manifests: | 82 | | | | |
| Sum Received Qty: | 2622.62 | | | | |
| Gen District: | 401 | | | | |
| Gen District Office Name: | KINGSTON DISTRICT OFFICE 401 | | | | |
| Gen Region Code: | 04 | | | | |
| Gen Region Office Name: | EASTERN REGION | | | | |
| NAICS Code: | 452910 | | | | |
| NAICS Desc: | | | | | |
| Waste Code: | 331 | | | | |
| Waste Class: | WASTE COMPRESSED GASES | | | | |
| Waste Char: | L | | | | |
| Waste Charac Desc: | LIQUID INDUSTRIAL WASTE | | | | |
| Count Manifests: | 1 | | | | |

| <i>Map Key</i> | <i>Number of Records</i> | <i>Direction/ Distance (m)</i> | <i>Elev/Diff (m)</i> | <i>Site</i> | <i>DB</i> |
|----------------------------------|--------------------------|--------------------------------|----------------------|-------------|-----------|
| Sum Received Qty: | | 2.0 | | | |
| Gen District: | | 402 | | | |
| Gen District Office Name: | | OTTAWA DISTRICT OFFICE 402 | | | |
| Gen Region Code: | | 04 | | | |
| Gen Region Office Name: | | EASTERN REGION | | | |
| NAICS Code: | | 911910 | | | |
| NAICS Desc: | | | | | |
| Waste Code: | | 312 | | | |
| Waste Class: | | PATHOLOGICAL WASTES | | | |
| Waste Char: | | P | | | |
| Waste Charac Desc: | | PATHOLOGICAL | | | |
| Count Manifests: | | 3 | | | |
| Sum Received Qty: | | 95.24 | | | |
| Gen District: | | 402 | | | |
| Gen District Office Name: | | OTTAWA DISTRICT OFFICE 402 | | | |
| Gen Region Code: | | 04 | | | |
| Gen Region Office Name: | | EASTERN REGION | | | |
| NAICS Code: | | 521110 | | | |
| NAICS Desc: | | | | | |
| Waste Code: | | 148 | | | |
| Waste Class: | | INORGANIC LABORATORY CHEMICALS | | | |
| Waste Char: | | C | | | |
| Waste Charac Desc: | | CORROSIVE | | | |
| Count Manifests: | | 2 | | | |
| Sum Received Qty: | | 11.4 | | | |
| Gen District: | | 403 | | | |
| Gen District Office Name: | | CORNWALL AREA OFFICE 403 | | | |
| Gen Region Code: | | 04 | | | |
| Gen Region Office Name: | | EASTERN REGION | | | |
| NAICS Code: | | 448140 | | | |
| NAICS Desc: | | FAMILY CLOTHING STORES | | | |
| Waste Code: | | 331 | | | |
| Waste Class: | | WASTE COMPRESSED GASES | | | |
| Waste Char: | | I | | | |
| Waste Charac Desc: | | IGNITABLE | | | |
| Count Manifests: | | 11 | | | |
| Sum Received Qty: | | 177.0 | | | |
| Gen District: | | 402 | | | |
| Gen District Office Name: | | OTTAWA DISTRICT OFFICE 402 | | | |
| Gen Region Code: | | 04 | | | |
| Gen Region Office Name: | | EASTERN REGION | | | |
| NAICS Code: | | 446110 | | | |
| NAICS Desc: | | | | | |
| Waste Code: | | 312 | | | |
| Waste Class: | | PATHOLOGICAL WASTES | | | |
| Waste Char: | | P | | | |
| Waste Charac Desc: | | PATHOLOGICAL | | | |
| Count Manifests: | | 70 | | | |
| Sum Received Qty: | | 1212.39 | | | |
| Gen District: | | 403 | | | |
| Gen District Office Name: | | CORNWALL AREA OFFICE 403 | | | |
| Gen Region Code: | | 04 | | | |
| Gen Region Office Name: | | EASTERN REGION | | | |
| NAICS Code: | | 621110 | | | |
| NAICS Desc: | | OFFICES OF PHYSICIANS | | | |
| Waste Code: | | 261 | | | |
| Waste Class: | | PHARMACEUTICALS | | | |
| Waste Char: | | A | | | |
| Waste Charac Desc: | | ACUTELY HAZARDOUS WASTE CHEM. | | | |
| Count Manifests: | | 7 | | | |
| Sum Received Qty: | | 70.96 | | | |

| <i>Map Key</i> | <i>Number of Records</i> | <i>Direction/ Distance (m)</i> | <i>Elev/Diff (m)</i> | <i>Site</i> | <i>DB</i> |
|----------------------------------|--------------------------|---|----------------------|-------------|-----------|
| Gen District: | | 402 | | | |
| Gen District Office Name: | | OTTAWA DISTRICT OFFICE 402 | | | |
| Gen Region Code: | | 04 | | | |
| Gen Region Office Name: | | EASTERN REGION | | | |
| NAICS Code: | | 562910 | | | |
| NAICS Desc: | | REMEDICATION SERVICES | | | |
| Waste Code: | | 312 | | | |
| Waste Class: | | PATHOLOGICAL WASTES | | | |
| Waste Char: | | P | | | |
| Waste Charac Desc: | | PATHOLOGICAL | | | |
| Count Manifests: | | 1 | | | |
| Sum Received Qty: | | 119.5 | | | |
| Gen District: | | 402 | | | |
| Gen District Office Name: | | OTTAWA DISTRICT OFFICE 402 | | | |
| Gen Region Code: | | 04 | | | |
| Gen Region Office Name: | | EASTERN REGION | | | |
| NAICS Code: | | 414510 | | | |
| NAICS Desc: | | PHARMACEUTICALS AND PHARMACY SUPPLIES WHOLESALER-DISTRIBUTORS | | | |
| Waste Code: | | 261 | | | |
| Waste Class: | | PHARMACEUTICALS | | | |
| Waste Char: | | A | | | |
| Waste Charac Desc: | | ACUTELY HAZARDOUS WASTE CHEM. | | | |
| Count Manifests: | | 71 | | | |
| Sum Received Qty: | | 4449.72 | | | |
| Gen District: | | 401 | | | |
| Gen District Office Name: | | KINGSTON DISTRICT OFFICE 401 | | | |
| Gen Region Code: | | 04 | | | |
| Gen Region Office Name: | | EASTERN REGION | | | |
| NAICS Code: | | 418990 | | | |
| NAICS Desc: | | ALL OTHER WHOLESALER-DISTRIBUTORS | | | |
| Waste Code: | | 148 | | | |
| Waste Class: | | INORGANIC LABORATORY CHEMICALS | | | |
| Waste Char: | | A | | | |
| Waste Charac Desc: | | ACUTELY HAZARDOUS WASTE CHEM. | | | |
| Count Manifests: | | 11 | | | |
| Sum Received Qty: | | 119.0 | | | |
| Gen District: | | 402 | | | |
| Gen District Office Name: | | OTTAWA DISTRICT OFFICE 402 | | | |
| Gen Region Code: | | 04 | | | |
| Gen Region Office Name: | | EASTERN REGION | | | |
| NAICS Code: | | 418990 | | | |
| NAICS Desc: | | ALL OTHER WHOLESALER-DISTRIBUTORS | | | |
| Waste Code: | | 263 | | | |
| Waste Class: | | ORGANIC LABORATORY CHEMICALS | | | |
| Waste Char: | | A | | | |
| Waste Charac Desc: | | ACUTELY HAZARDOUS WASTE CHEM. | | | |
| Count Manifests: | | 5 | | | |
| Sum Received Qty: | | 32.0 | | | |
| Gen District: | | 501 | | | |
| Gen District Office Name: | | SUDBURY DISTRICT OFFICE 501 | | | |
| Gen Region Code: | | 06 | | | |
| Gen Region Office Name: | | NORTHERN REGION | | | |
| NAICS Code: | | 418990 | | | |
| NAICS Desc: | | ALL OTHER WHOLESALER-DISTRIBUTORS | | | |
| Waste Code: | | 331 | | | |
| Waste Class: | | WASTE COMPRESSED GASES | | | |
| Waste Char: | | I | | | |
| Waste Charac Desc: | | IGNITABLE | | | |
| Count Manifests: | | 4 | | | |
| Sum Received Qty: | | 94.0 | | | |

| <i>Map Key</i> | <i>Number of Records</i> | <i>Direction/ Distance (m)</i> | <i>Elev/Diff (m)</i> | <i>Site</i> | <i>DB</i> |
|----------------------------------|--------------------------|---|----------------------|-------------|-----------|
| Gen District: | | 402 | | | |
| Gen District Office Name: | | OTTAWA DISTRICT OFFICE 402 | | | |
| Gen Region Code: | | 04 | | | |
| Gen Region Office Name: | | EASTERN REGION | | | |
| NAICS Code: | | 541710 | | | |
| NAICS Desc: | | RESEARCH AND DEVELOPMENT IN THE PHYSICAL, ENGINEERING AND LIFE SCIENCES | | | |
| Waste Code: | | 312 | | | |
| Waste Class: | | PATHOLOGICAL WASTES | | | |
| Waste Char: | | P | | | |
| Waste Charac Desc: | | PATHOLOGICAL | | | |
| Count Manifests: | | 25 | | | |
| Sum Received Qty: | | 1004.6 | | | |
| Gen District: | | 402 | | | |
| Gen District Office Name: | | OTTAWA DISTRICT OFFICE 402 | | | |
| Gen Region Code: | | 04 | | | |
| Gen Region Office Name: | | EASTERN REGION | | | |
| NAICS Code: | | 811111 | | | |
| NAICS Desc: | | GENERAL AUTOMOTIVE REPAIR | | | |
| Waste Code: | | 263 | | | |
| Waste Class: | | ORGANIC LABORATORY CHEMICALS | | | |
| Waste Char: | | L | | | |
| Waste Charac Desc: | | LIQUID INDUSTRIAL WASTE | | | |
| Count Manifests: | | 8 | | | |
| Sum Received Qty: | | 70.0 | | | |
| Gen District: | | 402 | | | |
| Gen District Office Name: | | OTTAWA DISTRICT OFFICE 402 | | | |
| Gen Region Code: | | 04 | | | |
| Gen Region Office Name: | | EASTERN REGION | | | |
| NAICS Code: | | 892190 | | | |
| NAICS Desc: | | | | | |
| Waste Code: | | 312 | | | |
| Waste Class: | | PATHOLOGICAL WASTES | | | |
| Waste Char: | | P | | | |
| Waste Charac Desc: | | PATHOLOGICAL | | | |
| Count Manifests: | | 1 | | | |
| Sum Received Qty: | | 10.3 | | | |
| Gen District: | | 101 | | | |
| Gen District Office Name: | | LONDON DISTRICT OFFICE 101 | | | |
| Gen Region Code: | | 01 | | | |
| Gen Region Office Name: | | SOUTHWESTERN REGION | | | |
| NAICS Code: | | 446110 | | | |
| NAICS Desc: | | | | | |
| Waste Code: | | 312 | | | |
| Waste Class: | | PATHOLOGICAL WASTES | | | |
| Waste Char: | | P | | | |
| Waste Charac Desc: | | PATHOLOGICAL | | | |
| Count Manifests: | | 2 | | | |
| Sum Received Qty: | | 14.84 | | | |
| Gen District: | | 401 | | | |
| Gen District Office Name: | | KINGSTON DISTRICT OFFICE 401 | | | |
| Gen Region Code: | | 04 | | | |
| Gen Region Office Name: | | EASTERN REGION | | | |
| NAICS Code: | | 446110 | | | |
| NAICS Desc: | | | | | |
| Waste Code: | | 261 | | | |
| Waste Class: | | PHARMACEUTICALS | | | |
| Waste Char: | | A | | | |
| Waste Charac Desc: | | ACUTELY HAZARDOUS WASTE CHEM. | | | |
| Count Manifests: | | 35 | | | |
| Sum Received Qty: | | 1480.2 | | | |
| Gen District: | | 401 | | | |

| <i>Map Key</i> | <i>Number of Records</i> | <i>Direction/ Distance (m)</i> | <i>Elev/Diff (m)</i> | <i>Site</i> | <i>DB</i> |
|----------------------------------|--------------------------|---|----------------------|-------------|-----------|
| Gen District Office Name: | | KINGSTON DISTRICT OFFICE 401 | | | |
| Gen Region Code: | | 04 | | | |
| Gen Region Office Name: | | EASTERN REGION | | | |
| NAICS Code: | | 446110 | | | |
| NAICS Desc: | | | | | |
| Waste Code: | | 312 | | | |
| Waste Class: | | PATHOLOGICAL WASTES | | | |
| Waste Char: | | P | | | |
| Waste Charac Desc: | | PATHOLOGICAL | | | |
| Count Manifests: | | 8 | | | |
| Sum Received Qty: | | 286.4 | | | |
| Gen District: | | 401 | | | |
| Gen District Office Name: | | KINGSTON DISTRICT OFFICE 401 | | | |
| Gen Region Code: | | 04 | | | |
| Gen Region Office Name: | | EASTERN REGION | | | |
| NAICS Code: | | 621494 | | | |
| NAICS Desc: | | | | | |
| Waste Code: | | 312 | | | |
| Waste Class: | | PATHOLOGICAL WASTES | | | |
| Waste Char: | | P | | | |
| Waste Charac Desc: | | PATHOLOGICAL | | | |
| Count Manifests: | | 108 | | | |
| Sum Received Qty: | | 15516.73 | | | |
| Gen District: | | 805 | | | |
| Gen District Office Name: | | QUEBEC | | | |
| Gen Region Code: | | 04 | | | |
| Gen Region Office Name: | | EASTERN REGION | | | |
| NAICS Code: | | 453999 | | | |
| NAICS Desc: | | ALL OTHER MISCELLANEOUS STORE RETAILERS (EXCEPT BEER AND WINE-MAKING SUPPLIES STORES) | | | |
| Waste Code: | | 148 | | | |
| Waste Class: | | INORGANIC LABORATORY CHEMICALS | | | |
| Waste Char: | | A | | | |
| Waste Charac Desc: | | ACUTELY HAZARDOUS WASTE CHEM. | | | |
| Count Manifests: | | 4 | | | |
| Sum Received Qty: | | 13.0 | | | |
| Gen District: | | 504 | | | |
| Gen District Office Name: | | NORTH BAY AREA OFFIC0 504 | | | |
| Gen Region Code: | | 06 | | | |
| Gen Region Office Name: | | NORTHERN REGION | | | |
| NAICS Code: | | 453999 | | | |
| NAICS Desc: | | ALL OTHER MISCELLANEOUS STORE RETAILERS (EXCEPT BEER AND WINE-MAKING SUPPLIES STORES) | | | |
| Waste Code: | | 212 | | | |
| Waste Class: | | ALIPHATIC SOLVENTS | | | |
| Waste Char: | | I | | | |
| Waste Charac Desc: | | IGNITABLE | | | |
| Count Manifests: | | 1 | | | |
| Sum Received Qty: | | 2.0 | | | |
| Gen District: | | 504 | | | |
| Gen District Office Name: | | NORTH BAY AREA OFFIC0 504 | | | |
| Gen Region Code: | | 06 | | | |
| Gen Region Office Name: | | NORTHERN REGION | | | |
| NAICS Code: | | 453999 | | | |
| NAICS Desc: | | ALL OTHER MISCELLANEOUS STORE RETAILERS (EXCEPT BEER AND WINE-MAKING SUPPLIES STORES) | | | |
| Waste Code: | | 331 | | | |
| Waste Class: | | WASTE COMPRESSED GASES | | | |
| Waste Char: | | L | | | |
| Waste Charac Desc: | | LIQUID INDUSTRIAL WASTE | | | |
| Count Manifests: | | 1 | | | |
| Sum Received Qty: | | 3.0 | | | |
| Gen District: | | 401 | | | |
| Gen District Office Name: | | KINGSTON DISTRICT OFFICE 401 | | | |

| <i>Map Key</i> | <i>Number of Records</i> | <i>Direction/ Distance (m)</i> | <i>Elev/Diff (m)</i> | <i>Site</i> | <i>DB</i> |
|----------------------------------|--------------------------|------------------------------------|--------------------------|-------------|-----------|
| Gen Region Code: | | 04 | | | |
| Gen Region Office Name: | | EASTERN REGION | | | |
| NAICS Code: | | 541940 | | | |
| NAICS Desc: | | VETERINARY SERVICES | | | |
| Waste Code: | | 264 | | | |
| Waste Class: | | PHOTOPROCESSING WASTES | | | |
| Waste Char: | | L | | | |
| Waste Charac Desc: | | LIQUID INDUSTRIAL WASTE | | | |
| Count Manifests: | | 4 | | | |
| Sum Received Qty: | | 139.18 | | | |
| Gen District: | | 402 | | | |
| Gen District Office Name: | | OTTAWA DISTRICT OFFICE 402 | | | |
| Gen Region Code: | | 04 | | | |
| Gen Region Office Name: | | EASTERN REGION | | | |
| NAICS Code: | | 621610 | | | |
| NAICS Desc: | | | | | |
| Waste Code: | | 312 | | | |
| Waste Class: | | PATHOLOGICAL WASTES | | | |
| Waste Char: | | P | | | |
| Waste Charac Desc: | | PATHOLOGICAL | | | |
| Count Manifests: | | 56 | | | |
| Sum Received Qty: | | 746.53 | | | |
| Gen District: | | 403 | | | |
| Gen District Office Name: | | CORNWALL AREA OFFICE 403 | | | |
| Gen Region Code: | | 04 | | | |
| Gen Region Office Name: | | EASTERN REGION | | | |
| NAICS Code: | | 621610 | | | |
| NAICS Desc: | | | | | |
| Waste Code: | | 261 | | | |
| Waste Class: | | PHARMACEUTICALS | | | |
| Waste Char: | | A | | | |
| Waste Charac Desc: | | ACUTELY HAZARDOUS WASTE CHEM. | | | |
| Count Manifests: | | 11 | | | |
| Sum Received Qty: | | 118.52 | | | |
| Gen District: | | 401 | | | |
| Gen District Office Name: | | KINGSTON DISTRICT OFFICE 401 | | | |
| Gen Region Code: | | 04 | | | |
| Gen Region Office Name: | | EASTERN REGION | | | |
| NAICS Code: | | 444110 | | | |
| NAICS Desc: | | HOME CENTRES | | | |
| Waste Code: | | 331 | | | |
| Waste Class: | | WASTE COMPRESSED GASES | | | |
| Waste Char: | | I | | | |
| Waste Charac Desc: | | IGNITABLE | | | |
| Count Manifests: | | 5 | | | |
| Sum Received Qty: | | 147.0 | | | |
| Gen District: | | 304 | | | |
| Gen District Office Name: | | PETERBOROUGH DISTRICT OFFICE 304 | | | |
| Gen Region Code: | | 04 | | | |
| Gen Region Office Name: | | EASTERN REGION | | | |
| NAICS Code: | | 444130 | | | |
| NAICS Desc: | | HARDWARE STORES | | | |
| Waste Code: | | 331 | | | |
| Waste Class: | | WASTE COMPRESSED GASES | | | |
| Waste Char: | | I | | | |
| Waste Charac Desc: | | IGNITABLE | | | |
| Count Manifests: | | 4 | | | |
| Sum Received Qty: | | 29.0 | | | |
| Gen District: | | 805 | | | |
| Gen District Office Name: | | QUEBEC | | | |
| Gen Region Code: | | 04 | | | |

| <i>Map Key</i> | <i>Number of Records</i> | <i>Direction/ Distance (m)</i> | <i>Elev/Diff (m)</i> | <i>Site</i> | <i>DB</i> |
|----------------------------------|--------------------------|--|----------------------|-------------|-----------|
| Gen Region Office Name: | | EASTERN REGION | | | |
| NAICS Code: | | 444130 | | | |
| NAICS Desc: | | HARDWARE STORES | | | |
| Waste Code: | | 331 | | | |
| Waste Class: | | WASTE COMPRESSED GASES | | | |
| Waste Char: | | I | | | |
| Waste Charac Desc: | | IGNITABLE | | | |
| Count Manifests: | | 13 | | | |
| Sum Received Qty: | | 130.0 | | | |
| Gen District: | | 501 | | | |
| Gen District Office Name: | | SUDBURY DISTRICT OFFICE 501 | | | |
| Gen Region Code: | | 06 | | | |
| Gen Region Office Name: | | NORTHERN REGION | | | |
| NAICS Code: | | 444130 | | | |
| NAICS Desc: | | HARDWARE STORES | | | |
| Waste Code: | | 212 | | | |
| Waste Class: | | ALIPHATIC SOLVENTS | | | |
| Waste Char: | | I | | | |
| Waste Charac Desc: | | IGNITABLE | | | |
| Count Manifests: | | 1 | | | |
| Sum Received Qty: | | 1037.0 | | | |
| Gen District: | | 402 | | | |
| Gen District Office Name: | | OTTAWA DISTRICT OFFICE 402 | | | |
| Gen Region Code: | | 04 | | | |
| Gen Region Office Name: | | EASTERN REGION | | | |
| NAICS Code: | | 561722 | | | |
| NAICS Desc: | | JANITORIAL SERVICES (EXCEPT WINDOW CLEANING) | | | |
| Waste Code: | | 312 | | | |
| Waste Class: | | PATHOLOGICAL WASTES | | | |
| Waste Char: | | P | | | |
| Waste Charac Desc: | | PATHOLOGICAL | | | |
| Count Manifests: | | 6 | | | |
| Sum Received Qty: | | 445.4 | | | |
| Gen District: | | 402 | | | |
| Gen District Office Name: | | OTTAWA DISTRICT OFFICE 402 | | | |
| Gen Region Code: | | 04 | | | |
| Gen Region Office Name: | | EASTERN REGION | | | |
| NAICS Code: | | 621210 | | | |
| NAICS Desc: | | OFFICES OF DENTISTS | | | |
| Waste Code: | | 261 | | | |
| Waste Class: | | PHARMACEUTICALS | | | |
| Waste Char: | | A | | | |
| Waste Charac Desc: | | ACUTELY HAZARDOUS WASTE CHEM. | | | |
| Count Manifests: | | 4 | | | |
| Sum Received Qty: | | 34.62 | | | |
| Gen District: | | 401 | | | |
| Gen District Office Name: | | KINGSTON DISTRICT OFFICE 401 | | | |
| Gen Region Code: | | 04 | | | |
| Gen Region Office Name: | | EASTERN REGION | | | |
| NAICS Code: | | 445110 | | | |
| NAICS Desc: | | SUPERMARKETS AND OTHER GROCERY (EXCEPT CONVENIENCE) STORES | | | |
| Waste Code: | | 263 | | | |
| Waste Class: | | ORGANIC LABORATORY CHEMICALS | | | |
| Waste Char: | | A | | | |
| Waste Charac Desc: | | ACUTELY HAZARDOUS WASTE CHEM. | | | |
| Count Manifests: | | 6 | | | |
| Sum Received Qty: | | 220.0 | | | |
| Gen District: | | 402 | | | |
| Gen District Office Name: | | OTTAWA DISTRICT OFFICE 402 | | | |
| Gen Region Code: | | 04 | | | |
| Gen Region Office Name: | | EASTERN REGION | | | |

| <i>Map Key</i> | <i>Number of Records</i> | <i>Direction/ Distance (m)</i> | <i>Elev/Diff (m)</i> | <i>Site</i> | <i>DB</i> |
|----------------------------------|--------------------------|--|----------------------|-------------|-----------|
| NAICS Code: | | 445110 | | | |
| NAICS Desc: | | SUPERMARKETS AND OTHER GROCERY (EXCEPT CONVENIENCE) STORES | | | |
| Waste Code: | | 148 | | | |
| Waste Class: | | INORGANIC LABORATORY CHEMICALS | | | |
| Waste Char: | | A | | | |
| Waste Charac Desc: | | ACUTELY HAZARDOUS WASTE CHEM. | | | |
| Count Manifests: | | 124 | | | |
| Sum Received Qty: | | 906.0 | | | |
| Gen District: | | 402 | | | |
| Gen District Office Name: | | OTTAWA DISTRICT OFFICE 402 | | | |
| Gen Region Code: | | 04 | | | |
| Gen Region Office Name: | | EASTERN REGION | | | |
| NAICS Code: | | 445110 | | | |
| NAICS Desc: | | SUPERMARKETS AND OTHER GROCERY (EXCEPT CONVENIENCE) STORES | | | |
| Waste Code: | | 148 | | | |
| Waste Class: | | INORGANIC LABORATORY CHEMICALS | | | |
| Waste Char: | | C | | | |
| Waste Charac Desc: | | CORROSIVE | | | |
| Count Manifests: | | 1 | | | |
| Sum Received Qty: | | 52.0 | | | |
| Gen District: | | 403 | | | |
| Gen District Office Name: | | CORNWALL AREA OFFICE 403 | | | |
| Gen Region Code: | | 04 | | | |
| Gen Region Office Name: | | EASTERN REGION | | | |
| NAICS Code: | | 445110 | | | |
| NAICS Desc: | | SUPERMARKETS AND OTHER GROCERY (EXCEPT CONVENIENCE) STORES | | | |
| Waste Code: | | 331 | | | |
| Waste Class: | | WASTE COMPRESSED GASES | | | |
| Waste Char: | | I | | | |
| Waste Charac Desc: | | IGNITABLE | | | |
| Count Manifests: | | 1 | | | |
| Sum Received Qty: | | 2.0 | | | |
| Gen District: | | 805 | | | |
| Gen District Office Name: | | QUEBEC | | | |
| Gen Region Code: | | 04 | | | |
| Gen Region Office Name: | | EASTERN REGION | | | |
| NAICS Code: | | 445110 | | | |
| NAICS Desc: | | SUPERMARKETS AND OTHER GROCERY (EXCEPT CONVENIENCE) STORES | | | |
| Waste Code: | | 263 | | | |
| Waste Class: | | ORGANIC LABORATORY CHEMICALS | | | |
| Waste Char: | | L | | | |
| Waste Charac Desc: | | LIQUID INDUSTRIAL WASTE | | | |
| Count Manifests: | | 22 | | | |
| Sum Received Qty: | | 2297.0 | | | |
| Gen District: | | 501 | | | |
| Gen District Office Name: | | SUDBURY DISTRICT OFFICE 501 | | | |
| Gen Region Code: | | 06 | | | |
| Gen Region Office Name: | | NORTHERN REGION | | | |
| NAICS Code: | | 445110 | | | |
| NAICS Desc: | | SUPERMARKETS AND OTHER GROCERY (EXCEPT CONVENIENCE) STORES | | | |
| Waste Code: | | 148 | | | |
| Waste Class: | | INORGANIC LABORATORY CHEMICALS | | | |
| Waste Char: | | A | | | |
| Waste Charac Desc: | | ACUTELY HAZARDOUS WASTE CHEM. | | | |
| Count Manifests: | | 5 | | | |
| Sum Received Qty: | | 42.0 | | | |
| Gen District: | | 402 | | | |
| Gen District Office Name: | | OTTAWA DISTRICT OFFICE 402 | | | |
| Gen Region Code: | | 04 | | | |
| Gen Region Office Name: | | EASTERN REGION | | | |
| NAICS Code: | | 514122 | | | |

| <i>Map Key</i> | <i>Number of Records</i> | <i>Direction/ Distance (m)</i> | <i>Elev/Diff (m)</i> | <i>Site</i> | <i>DB</i> |
|----------------------------------|--------------------------|---|--------------------------|-------------|-----------|
| NAICS Desc: | | ARCHIVES | | | |
| Waste Code: | | 264 | | | |
| Waste Class: | | PHOTOPROCESSING WASTES | | | |
| Waste Char: | | L | | | |
| Waste Charac Desc: | | LIQUID INDUSTRIAL WASTE | | | |
| Count Manifests: | | 3 | | | |
| Sum Received Qty: | | 91.2 | | | |
| Gen District: | | 102 | | | |
| Gen District Office Name: | | SARNIA/WINDSOR AREA OFFICE 102 | | | |
| Gen Region Code: | | 01 | | | |
| Gen Region Office Name: | | SOUTHWESTERN REGION | | | |
| NAICS Code: | | 621420 | | | |
| NAICS Desc: | | OUT-PATIENT MENTAL HEALTH AND SUBSTANCE ABUSE CENTRES | | | |
| Waste Code: | | 261 | | | |
| Waste Class: | | PHARMACEUTICALS | | | |
| Waste Char: | | A | | | |
| Waste Charac Desc: | | ACUTELY HAZARDOUS WASTE CHEM. | | | |
| Count Manifests: | | 23 | | | |
| Sum Received Qty: | | 1898.6 | | | |
| Gen District: | | 501 | | | |
| Gen District Office Name: | | SUDBURY DISTRICT OFFICE 501 | | | |
| Gen Region Code: | | 06 | | | |
| Gen Region Office Name: | | NORTHERN REGION | | | |
| NAICS Code: | | 444210 | | | |
| NAICS Desc: | | | | | |
| Waste Code: | | 331 | | | |
| Waste Class: | | WASTE COMPRESSED GASES | | | |
| Waste Char: | | L | | | |
| Waste Charac Desc: | | LIQUID INDUSTRIAL WASTE | | | |
| Count Manifests: | | 3 | | | |
| Sum Received Qty: | | 14.0 | | | |
| Gen District: | | 403 | | | |
| Gen District Office Name: | | CORNWALL AREA OFFICE 403 | | | |
| Gen Region Code: | | 04 | | | |
| Gen Region Office Name: | | EASTERN REGION | | | |
| NAICS Code: | | 448140 | | | |
| NAICS Desc: | | FAMILY CLOTHING STORES | | | |
| Waste Code: | | 263 | | | |
| Waste Class: | | ORGANIC LABORATORY CHEMICALS | | | |
| Waste Char: | | A | | | |
| Waste Charac Desc: | | ACUTELY HAZARDOUS WASTE CHEM. | | | |
| Count Manifests: | | 2 | | | |
| Sum Received Qty: | | 170.0 | | | |
| Gen District: | | 403 | | | |
| Gen District Office Name: | | CORNWALL AREA OFFICE 403 | | | |
| Gen Region Code: | | 04 | | | |
| Gen Region Office Name: | | EASTERN REGION | | | |
| NAICS Code: | | 448140 | | | |
| NAICS Desc: | | FAMILY CLOTHING STORES | | | |
| Waste Code: | | 263 | | | |
| Waste Class: | | ORGANIC LABORATORY CHEMICALS | | | |
| Waste Char: | | L | | | |
| Waste Charac Desc: | | LIQUID INDUSTRIAL WASTE | | | |
| Count Manifests: | | 4 | | | |
| Sum Received Qty: | | 788.0 | | | |
| Gen District: | | 401 | | | |
| Gen District Office Name: | | KINGSTON DISTRICT OFFICE 401 | | | |
| Gen Region Code: | | 04 | | | |
| Gen Region Office Name: | | EASTERN REGION | | | |
| NAICS Code: | | 448199 | | | |
| NAICS Desc: | | ALL OTHER CLOTHING STORES | | | |

| <i>Map Key</i> | <i>Number of Records</i> | <i>Direction/ Distance (m)</i> | <i>Elev/Diff (m)</i> | <i>Site</i> | <i>DB</i> |
|----------------------------------|--------------------------|-------------------------------------|----------------------|-------------|-----------|
| Waste Code: | | 261 | | | |
| Waste Class: | | PHARMACEUTICALS | | | |
| Waste Char: | | A | | | |
| Waste Charac Desc: | | ACUTELY HAZARDOUS WASTE CHEM. | | | |
| Count Manifests: | | 3 | | | |
| Sum Received Qty: | | 3.0 | | | |
| Gen District: | | 401 | | | |
| Gen District Office Name: | | KINGSTON DISTRICT OFFICE 401 | | | |
| Gen Region Code: | | 04 | | | |
| Gen Region Office Name: | | EASTERN REGION | | | |
| NAICS Code: | | 448199 | | | |
| NAICS Desc: | | ALL OTHER CLOTHING STORES | | | |
| Waste Code: | | 263 | | | |
| Waste Class: | | ORGANIC LABORATORY CHEMICALS | | | |
| Waste Char: | | L | | | |
| Waste Charac Desc: | | LIQUID INDUSTRIAL WASTE | | | |
| Count Manifests: | | 13 | | | |
| Sum Received Qty: | | 3014.0 | | | |
| Gen District: | | 401 | | | |
| Gen District Office Name: | | KINGSTON DISTRICT OFFICE 401 | | | |
| Gen Region Code: | | 04 | | | |
| Gen Region Office Name: | | EASTERN REGION | | | |
| NAICS Code: | | 448199 | | | |
| NAICS Desc: | | ALL OTHER CLOTHING STORES | | | |
| Waste Code: | | 269 | | | |
| Waste Class: | | NON-HALOGENATED PESTICIDES | | | |
| Waste Char: | | T | | | |
| Waste Charac Desc: | | LEACHATE TOXIC | | | |
| Count Manifests: | | 12 | | | |
| Sum Received Qty: | | 35.0 | | | |
| Gen District: | | 402 | | | |
| Gen District Office Name: | | OTTAWA DISTRICT OFFICE 402 | | | |
| Gen Region Code: | | 04 | | | |
| Gen Region Office Name: | | EASTERN REGION | | | |
| NAICS Code: | | 448199 | | | |
| NAICS Desc: | | ALL OTHER CLOTHING STORES | | | |
| Waste Code: | | 269 | | | |
| Waste Class: | | NON-HALOGENATED PESTICIDES | | | |
| Waste Char: | | T | | | |
| Waste Charac Desc: | | LEACHATE TOXIC | | | |
| Count Manifests: | | 32 | | | |
| Sum Received Qty: | | 122.0 | | | |
| Gen District: | | 501 | | | |
| Gen District Office Name: | | SUDBURY DISTRICT OFFICE 501 | | | |
| Gen Region Code: | | 06 | | | |
| Gen Region Office Name: | | NORTHERN REGION | | | |
| NAICS Code: | | 448199 | | | |
| NAICS Desc: | | ALL OTHER CLOTHING STORES | | | |
| Waste Code: | | 148 | | | |
| Waste Class: | | INORGANIC LABORATORY CHEMICALS | | | |
| Waste Char: | | A | | | |
| Waste Charac Desc: | | ACUTELY HAZARDOUS WASTE CHEM. | | | |
| Count Manifests: | | 3 | | | |
| Sum Received Qty: | | 39.0 | | | |
| Gen District: | | 401 | | | |
| Gen District Office Name: | | KINGSTON DISTRICT OFFICE 401 | | | |
| Gen Region Code: | | 04 | | | |
| Gen Region Office Name: | | EASTERN REGION | | | |
| NAICS Code: | | 621510 | | | |
| NAICS Desc: | | MEDICAL AND DIAGNOSTIC LABORATORIES | | | |
| Waste Code: | | 148 | | | |

| <i>Map Key</i> | <i>Number of Records</i> | <i>Direction/ Distance (m)</i> | <i>Elev/Diff (m)</i> | <i>Site</i> | <i>DB</i> |
|----------------------------------|--------------------------|-------------------------------------|----------------------|-------------|-----------|
| Waste Class: | | INORGANIC LABORATORY CHEMICALS | | | |
| Waste Char: | | I | | | |
| Waste Charac Desc: | | IGNITABLE | | | |
| Count Manifests: | | 1 | | | |
| Sum Received Qty: | | 2.0 | | | |
| Gen District: | | 401 | | | |
| Gen District Office Name: | | KINGSTON DISTRICT OFFICE 401 | | | |
| Gen Region Code: | | 04 | | | |
| Gen Region Office Name: | | EASTERN REGION | | | |
| NAICS Code: | | 621510 | | | |
| NAICS Desc: | | MEDICAL AND DIAGNOSTIC LABORATORIES | | | |
| Waste Code: | | 212 | | | |
| Waste Class: | | ALIPHATIC SOLVENTS | | | |
| Waste Char: | | B | | | |
| Waste Charac Desc: | | HAZARDOUS WASTE CHEMICAL | | | |
| Count Manifests: | | 36 | | | |
| Sum Received Qty: | | 3413.0 | | | |
| Gen District: | | 403 | | | |
| Gen District Office Name: | | CORNWALL AREA OFFICE 403 | | | |
| Gen Region Code: | | 04 | | | |
| Gen Region Office Name: | | EASTERN REGION | | | |
| NAICS Code: | | 621150 | | | |
| NAICS Desc: | | | | | |
| Waste Code: | | 312 | | | |
| Waste Class: | | PATHOLOGICAL WASTES | | | |
| Waste Char: | | P | | | |
| Waste Charac Desc: | | PATHOLOGICAL | | | |
| Count Manifests: | | 50 | | | |
| Sum Received Qty: | | 9254.06 | | | |
| Gen District: | | 501 | | | |
| Gen District Office Name: | | SUDBURY DISTRICT OFFICE 501 | | | |
| Gen Region Code: | | 06 | | | |
| Gen Region Office Name: | | NORTHERN REGION | | | |
| NAICS Code: | | 448199 | | | |
| NAICS Desc: | | ALL OTHER CLOTHING STORES | | | |
| Waste Code: | | 212 | | | |
| Waste Class: | | ALIPHATIC SOLVENTS | | | |
| Waste Char: | | I | | | |
| Waste Charac Desc: | | IGNITABLE | | | |
| Count Manifests: | | 2 | | | |
| Sum Received Qty: | | 130.0 | | | |
| Gen District: | | 501 | | | |
| Gen District Office Name: | | SUDBURY DISTRICT OFFICE 501 | | | |
| Gen Region Code: | | 06 | | | |
| Gen Region Office Name: | | NORTHERN REGION | | | |
| NAICS Code: | | 448199 | | | |
| NAICS Desc: | | ALL OTHER CLOTHING STORES | | | |
| Waste Code: | | 331 | | | |
| Waste Class: | | WASTE COMPRESSED GASES | | | |
| Waste Char: | | I | | | |
| Waste Charac Desc: | | IGNITABLE | | | |
| Count Manifests: | | 3 | | | |
| Sum Received Qty: | | 63.0 | | | |
| Gen District: | | 502 | | | |
| Gen District Office Name: | | TIMMINS DISTRICT OFFICE 502 | | | |
| Gen Region Code: | | 06 | | | |
| Gen Region Office Name: | | NORTHERN REGION | | | |
| NAICS Code: | | 448199 | | | |
| NAICS Desc: | | ALL OTHER CLOTHING STORES | | | |
| Waste Code: | | 263 | | | |
| Waste Class: | | ORGANIC LABORATORY CHEMICALS | | | |

| <i>Map Key</i> | <i>Number of Records</i> | <i>Direction/ Distance (m)</i> | <i>Elev/Diff (m)</i> | <i>Site</i> | <i>DB</i> |
|----------------------------------|--------------------------|---|----------------------|-------------|-----------|
| Waste Char: | | L | | | |
| Waste Charac Desc: | | LIQUID INDUSTRIAL WASTE | | | |
| Count Manifests: | | 1 | | | |
| Sum Received Qty: | | 166.0 | | | |
| Gen District: | | 504 | | | |
| Gen District Office Name: | | NORTH BAY AREA OFFIC0 504 | | | |
| Gen Region Code: | | 06 | | | |
| Gen Region Office Name: | | NORTHERN REGION | | | |
| NAICS Code: | | 448199 | | | |
| NAICS Desc: | | ALL OTHER CLOTHING STORES | | | |
| Waste Code: | | 331 | | | |
| Waste Class: | | WASTE COMPRESSED GASES | | | |
| Waste Char: | | L | | | |
| Waste Charac Desc: | | LIQUID INDUSTRIAL WASTE | | | |
| Count Manifests: | | 5 | | | |
| Sum Received Qty: | | 28.0 | | | |
| Gen District: | | 402 | | | |
| Gen District Office Name: | | OTTAWA DISTRICT OFFICE 402 | | | |
| Gen Region Code: | | 04 | | | |
| Gen Region Office Name: | | EASTERN REGION | | | |
| NAICS Code: | | 621510 | | | |
| NAICS Desc: | | MEDICAL AND DIAGNOSTIC LABORATORIES | | | |
| Waste Code: | | 148 | | | |
| Waste Class: | | INORGANIC LABORATORY CHEMICALS | | | |
| Waste Char: | | L | | | |
| Waste Charac Desc: | | LIQUID INDUSTRIAL WASTE | | | |
| Count Manifests: | | 78 | | | |
| Sum Received Qty: | | 6051.0 | | | |
| Gen District: | | 402 | | | |
| Gen District Office Name: | | OTTAWA DISTRICT OFFICE 402 | | | |
| Gen Region Code: | | 04 | | | |
| Gen Region Office Name: | | EASTERN REGION | | | |
| NAICS Code: | | 621990 | | | |
| NAICS Desc: | | ALL OTHER AMBULATORY HEALTH CARE SERVICES | | | |
| Waste Code: | | 261 | | | |
| Waste Class: | | PHARMACEUTICALS | | | |
| Waste Char: | | A | | | |
| Waste Charac Desc: | | ACUTELY HAZARDOUS WASTE CHEM. | | | |
| Count Manifests: | | 9 | | | |
| Sum Received Qty: | | 78.94 | | | |
| Gen District: | | 402 | | | |
| Gen District Office Name: | | OTTAWA DISTRICT OFFICE 402 | | | |
| Gen Region Code: | | 04 | | | |
| Gen Region Office Name: | | EASTERN REGION | | | |
| NAICS Code: | | 913910 | | | |
| NAICS Desc: | | | | | |
| Waste Code: | | 261 | | | |
| Waste Class: | | PHARMACEUTICALS | | | |
| Waste Char: | | A | | | |
| Waste Charac Desc: | | ACUTELY HAZARDOUS WASTE CHEM. | | | |
| Count Manifests: | | 16 | | | |
| Sum Received Qty: | | 266.7 | | | |
| Gen District: | | 402 | | | |
| Gen District Office Name: | | OTTAWA DISTRICT OFFICE 402 | | | |
| Gen Region Code: | | 04 | | | |
| Gen Region Office Name: | | EASTERN REGION | | | |
| NAICS Code: | | 451130 | | | |
| NAICS Desc: | | SEWING, NEEDLEWORK AND PIECE GOODS STORES | | | |
| Waste Code: | | 212 | | | |
| Waste Class: | | ALIPHATIC SOLVENTS | | | |
| Waste Char: | | I | | | |

| <i>Map Key</i> | <i>Number of Records</i> | <i>Direction/ Distance (m)</i> | <i>Elev/Diff (m)</i> | <i>Site</i> | <i>DB</i> |
|----------------------------------|--------------------------|---|----------------------|-------------|-----------|
| Waste Charac Desc: | | IGNITABLE | | | |
| Count Manifests: | | 9 | | | |
| Sum Received Qty: | | 27.0 | | | |
| Gen District: | | 502 | | | |
| Gen District Office Name: | | TIMMINS DISTRICT OFFICE 502 | | | |
| Gen Region Code: | | 06 | | | |
| Gen Region Office Name: | | NORTHERN REGION | | | |
| NAICS Code: | | 451130 | | | |
| NAICS Desc: | | SEWING, NEEDLEWORK AND PIECE GOODS STORES | | | |
| Waste Code: | | 145 | | | |
| Waste Class: | | PAINT/PIGMENT/COATING RESIDUES | | | |
| Waste Char: | | L | | | |
| Waste Charac Desc: | | LIQUID INDUSTRIAL WASTE | | | |
| Count Manifests: | | 1 | | | |
| Sum Received Qty: | | 6.0 | | | |
| Gen District: | | 503 | | | |
| Gen District Office Name: | | SAULT STE. MARIE AREA OFFICE 503 | | | |
| Gen Region Code: | | 06 | | | |
| Gen Region Office Name: | | NORTHERN REGION | | | |
| NAICS Code: | | 451130 | | | |
| NAICS Desc: | | SEWING, NEEDLEWORK AND PIECE GOODS STORES | | | |
| Waste Code: | | 145 | | | |
| Waste Class: | | PAINT/PIGMENT/COATING RESIDUES | | | |
| Waste Char: | | L | | | |
| Waste Charac Desc: | | LIQUID INDUSTRIAL WASTE | | | |
| Count Manifests: | | 1 | | | |
| Sum Received Qty: | | 29.0 | | | |
| Gen District: | | 201 | | | |
| Gen District Office Name: | | HAMILTON DISTRICT OFFICE 201 | | | |
| Gen Region Code: | | 02 | | | |
| Gen Region Office Name: | | WEST-CENTRAL REGION | | | |
| NAICS Code: | | 622111 | | | |
| NAICS Desc: | | GENERAL (EXCEPT PAEDIATRIC) HOSPITALS | | | |
| Waste Code: | | 261 | | | |
| Waste Class: | | PHARMACEUTICALS | | | |
| Waste Char: | | A | | | |
| Waste Charac Desc: | | ACUTELY HAZARDOUS WASTE CHEM. | | | |
| Count Manifests: | | 1 | | | |
| Sum Received Qty: | | 17.58 | | | |
| Gen District: | | 402 | | | |
| Gen District Office Name: | | OTTAWA DISTRICT OFFICE 402 | | | |
| Gen Region Code: | | 04 | | | |
| Gen Region Office Name: | | EASTERN REGION | | | |
| NAICS Code: | | 623999 | | | |
| NAICS Desc: | | | | | |
| Waste Code: | | 261 | | | |
| Waste Class: | | PHARMACEUTICALS | | | |
| Waste Char: | | A | | | |
| Waste Charac Desc: | | ACUTELY HAZARDOUS WASTE CHEM. | | | |
| Count Manifests: | | 2 | | | |
| Sum Received Qty: | | 26.5 | | | |
| Gen District: | | 402 | | | |
| Gen District Office Name: | | OTTAWA DISTRICT OFFICE 402 | | | |
| Gen Region Code: | | 04 | | | |
| Gen Region Office Name: | | EASTERN REGION | | | |
| NAICS Code: | | 452110 | | | |
| NAICS Desc: | | DEPARTMENT STORES | | | |
| Waste Code: | | 261 | | | |
| Waste Class: | | PHARMACEUTICALS | | | |
| Waste Char: | | L | | | |
| Waste Charac Desc: | | LIQUID INDUSTRIAL WASTE | | | |

| <i>Map Key</i> | <i>Number of Records</i> | <i>Direction/ Distance (m)</i> | <i>Elev/Diff (m)</i> | <i>Site</i> | <i>DB</i> |
|----------------------------------|---|--------------------------------|----------------------|-------------|-----------|
| Count Manifests: | 1 | | | | |
| Sum Received Qty: | 3.0 | | | | |
| Gen District: | 402 | | | | |
| Gen District Office Name: | OTTAWA DISTRICT OFFICE 402 | | | | |
| Gen Region Code: | 04 | | | | |
| Gen Region Office Name: | EASTERN REGION | | | | |
| NAICS Code: | 488190 | | | | |
| NAICS Desc: | OTHER SUPPORT ACTIVITIES FOR AIR TRANSPORTATION | | | | |
| Waste Code: | 148 | | | | |
| Waste Class: | INORGANIC LABORATORY CHEMICALS | | | | |
| Waste Char: | C | | | | |
| Waste Charac Desc: | CORROSIVE | | | | |
| Count Manifests: | 2 | | | | |
| Sum Received Qty: | 103.7 | | | | |
| Gen District: | 401 | | | | |
| Gen District Office Name: | KINGSTON DISTRICT OFFICE 401 | | | | |
| Gen Region Code: | 04 | | | | |
| Gen Region Office Name: | EASTERN REGION | | | | |
| NAICS Code: | 622111 | | | | |
| NAICS Desc: | GENERAL (EXCEPT PAEDIATRIC) HOSPITALS | | | | |
| Waste Code: | 261 | | | | |
| Waste Class: | PHARMACEUTICALS | | | | |
| Waste Char: | A | | | | |
| Waste Charac Desc: | ACUTELY HAZARDOUS WASTE CHEM. | | | | |
| Count Manifests: | 4 | | | | |
| Sum Received Qty: | 22.9 | | | | |
| Gen District: | 402 | | | | |
| Gen District Office Name: | OTTAWA DISTRICT OFFICE 402 | | | | |
| Gen Region Code: | 04 | | | | |
| Gen Region Office Name: | EASTERN REGION | | | | |
| NAICS Code: | 622111 | | | | |
| NAICS Desc: | GENERAL (EXCEPT PAEDIATRIC) HOSPITALS | | | | |
| Waste Code: | 312 | | | | |
| Waste Class: | PATHOLOGICAL WASTES | | | | |
| Waste Char: | P | | | | |
| Waste Charac Desc: | PATHOLOGICAL | | | | |
| Count Manifests: | 1559 | | | | |
| Sum Received Qty: | 627762.29 | | | | |
| Gen District: | 401 | | | | |
| Gen District Office Name: | KINGSTON DISTRICT OFFICE 401 | | | | |
| Gen Region Code: | 04 | | | | |
| Gen Region Office Name: | EASTERN REGION | | | | |
| NAICS Code: | 622210 | | | | |
| NAICS Desc: | PSYCHIATRIC AND SUBSTANCE ABUSE HOSPITALS | | | | |
| Waste Code: | 261 | | | | |
| Waste Class: | PHARMACEUTICALS | | | | |
| Waste Char: | A | | | | |
| Waste Charac Desc: | ACUTELY HAZARDOUS WASTE CHEM. | | | | |
| Count Manifests: | 2 | | | | |
| Sum Received Qty: | 220.74 | | | | |
| Gen District: | 402 | | | | |
| Gen District Office Name: | OTTAWA DISTRICT OFFICE 402 | | | | |
| Gen Region Code: | 04 | | | | |
| Gen Region Office Name: | EASTERN REGION | | | | |
| NAICS Code: | 551114 | | | | |
| NAICS Desc: | | | | | |
| Waste Code: | 312 | | | | |
| Waste Class: | PATHOLOGICAL WASTES | | | | |
| Waste Char: | P | | | | |
| Waste Charac Desc: | PATHOLOGICAL | | | | |
| Count Manifests: | 139 | | | | |

| <i>Map Key</i> | <i>Number of Records</i> | <i>Direction/ Distance (m)</i> | <i>Elev/Diff (m)</i> | <i>Site</i> | <i>DB</i> |
|----------------------------------|--------------------------|--|----------------------|-------------|-----------|
| Sum Received Qty: | | 3225.72 | | | |
| Gen District: | | 402 | | | |
| Gen District Office Name: | | OTTAWA DISTRICT OFFICE 402 | | | |
| Gen Region Code: | | 04 | | | |
| Gen Region Office Name: | | EASTERN REGION | | | |
| NAICS Code: | | 621911 | | | |
| NAICS Desc: | | | | | |
| Waste Code: | | 148 | | | |
| Waste Class: | | INORGANIC LABORATORY CHEMICALS | | | |
| Waste Char: | | B | | | |
| Waste Charac Desc: | | HAZARDOUS WASTE CHEMICAL | | | |
| Count Manifests: | | 3 | | | |
| Sum Received Qty: | | 42.4 | | | |
| Gen District: | | 401 | | | |
| Gen District Office Name: | | KINGSTON DISTRICT OFFICE 401 | | | |
| Gen Region Code: | | 04 | | | |
| Gen Region Office Name: | | EASTERN REGION | | | |
| NAICS Code: | | 452991 | | | |
| NAICS Desc: | | HOME AND AUTO SUPPLIES STORES | | | |
| Waste Code: | | 263 | | | |
| Waste Class: | | ORGANIC LABORATORY CHEMICALS | | | |
| Waste Char: | | L | | | |
| Waste Charac Desc: | | LIQUID INDUSTRIAL WASTE | | | |
| Count Manifests: | | 2 | | | |
| Sum Received Qty: | | 43.0 | | | |
| Gen District: | | 402 | | | |
| Gen District Office Name: | | OTTAWA DISTRICT OFFICE 402 | | | |
| Gen Region Code: | | 04 | | | |
| Gen Region Office Name: | | EASTERN REGION | | | |
| NAICS Code: | | 913130 | | | |
| NAICS Desc: | | | | | |
| Waste Code: | | 312 | | | |
| Waste Class: | | PATHOLOGICAL WASTES | | | |
| Waste Char: | | P | | | |
| Waste Charac Desc: | | PATHOLOGICAL | | | |
| Count Manifests: | | 1 | | | |
| Sum Received Qty: | | 199.6 | | | |
| Gen District: | | 402 | | | |
| Gen District Office Name: | | OTTAWA DISTRICT OFFICE 402 | | | |
| Gen Region Code: | | 04 | | | |
| Gen Region Office Name: | | EASTERN REGION | | | |
| NAICS Code: | | 452999 | | | |
| NAICS Desc: | | ALL OTHER MISCELLANEOUS GENERAL MERCHANDISE STORES | | | |
| Waste Code: | | 269 | | | |
| Waste Class: | | NON-HALOGENATED PESTICIDES | | | |
| Waste Char: | | T | | | |
| Waste Charac Desc: | | LEACHATE TOXIC | | | |
| Count Manifests: | | 4 | | | |
| Sum Received Qty: | | 17.0 | | | |
| Gen District: | | 805 | | | |
| Gen District Office Name: | | QUEBEC | | | |
| Gen Region Code: | | 04 | | | |
| Gen Region Office Name: | | EASTERN REGION | | | |
| NAICS Code: | | 452999 | | | |
| NAICS Desc: | | ALL OTHER MISCELLANEOUS GENERAL MERCHANDISE STORES | | | |
| Waste Code: | | 261 | | | |
| Waste Class: | | PHARMACEUTICALS | | | |
| Waste Char: | | L | | | |
| Waste Charac Desc: | | LIQUID INDUSTRIAL WASTE | | | |
| Count Manifests: | | 5 | | | |
| Sum Received Qty: | | 21.0 | | | |

| <i>Map Key</i> | <i>Number of Records</i> | <i>Direction/ Distance (m)</i> | <i>Elev/Diff (m)</i> | <i>Site</i> | <i>DB</i> |
|----------------------------------|--------------------------|--|----------------------|-------------|-----------|
| Gen District: | | 805 | | | |
| Gen District Office Name: | | QUEBEC | | | |
| Gen Region Code: | | 04 | | | |
| Gen Region Office Name: | | EASTERN REGION | | | |
| NAICS Code: | | 452999 | | | |
| NAICS Desc: | | ALL OTHER MISCELLANEOUS GENERAL MERCHANDISE STORES | | | |
| Waste Code: | | 269 | | | |
| Waste Class: | | NON-HALOGENATED PESTICIDES | | | |
| Waste Char: | | T | | | |
| Waste Charac Desc: | | LEACHATE TOXIC | | | |
| Count Manifests: | | 5 | | | |
| Sum Received Qty: | | 28.0 | | | |
| Gen District: | | 402 | | | |
| Gen District Office Name: | | OTTAWA DISTRICT OFFICE 402 | | | |
| Gen Region Code: | | 04 | | | |
| Gen Region Office Name: | | EASTERN REGION | | | |
| NAICS Code: | | 453310 | | | |
| NAICS Desc: | | USED MERCHANDISE STORES | | | |
| Waste Code: | | 331 | | | |
| Waste Class: | | WASTE COMPRESSED GASES | | | |
| Waste Char: | | L | | | |
| Waste Charac Desc: | | LIQUID INDUSTRIAL WASTE | | | |
| Count Manifests: | | 6 | | | |
| Sum Received Qty: | | 32.0 | | | |
| Gen District: | | 402 | | | |
| Gen District Office Name: | | OTTAWA DISTRICT OFFICE 402 | | | |
| Gen Region Code: | | 04 | | | |
| Gen Region Office Name: | | EASTERN REGION | | | |
| NAICS Code: | | 334512 | | | |
| NAICS Desc: | | MEASURING, MEDICAL AND CONTROLLING DEVICES MANUFACTURING | | | |
| Waste Code: | | 312 | | | |
| Waste Class: | | PATHOLOGICAL WASTES | | | |
| Waste Char: | | P | | | |
| Waste Charac Desc: | | PATHOLOGICAL | | | |
| Count Manifests: | | 8 | | | |
| Sum Received Qty: | | 1591.5 | | | |
| Gen District: | | 401 | | | |
| Gen District Office Name: | | KINGSTON DISTRICT OFFICE 401 | | | |
| Gen Region Code: | | 04 | | | |
| Gen Region Office Name: | | EASTERN REGION | | | |
| NAICS Code: | | 448199 | | | |
| NAICS Desc: | | ALL OTHER CLOTHING STORES | | | |
| Waste Code: | | 148 | | | |
| Waste Class: | | INORGANIC LABORATORY CHEMICALS | | | |
| Waste Char: | | A | | | |
| Waste Charac Desc: | | ACUTELY HAZARDOUS WASTE CHEM. | | | |
| Count Manifests: | | 33 | | | |
| Sum Received Qty: | | 191.0 | | | |
| Gen District: | | 401 | | | |
| Gen District Office Name: | | KINGSTON DISTRICT OFFICE 401 | | | |
| Gen Region Code: | | 04 | | | |
| Gen Region Office Name: | | EASTERN REGION | | | |
| NAICS Code: | | 448199 | | | |
| NAICS Desc: | | ALL OTHER CLOTHING STORES | | | |
| Waste Code: | | 261 | | | |
| Waste Class: | | PHARMACEUTICALS | | | |
| Waste Char: | | L | | | |
| Waste Charac Desc: | | LIQUID INDUSTRIAL WASTE | | | |
| Count Manifests: | | 11 | | | |
| Sum Received Qty: | | 30.0 | | | |

| <i>Map Key</i> | <i>Number of Records</i> | <i>Direction/ Distance (m)</i> | <i>Elev/Diff (m)</i> | <i>Site</i> | <i>DB</i> |
|----------------------------------|--------------------------|------------------------------------|--------------------------|-------------|-----------|
| Gen District: | | 402 | | | |
| Gen District Office Name: | | OTTAWA DISTRICT OFFICE 402 | | | |
| Gen Region Code: | | 04 | | | |
| Gen Region Office Name: | | EASTERN REGION | | | |
| NAICS Code: | | 448199 | | | |
| NAICS Desc: | | ALL OTHER CLOTHING STORES | | | |
| Waste Code: | | 331 | | | |
| Waste Class: | | WASTE COMPRESSED GASES | | | |
| Waste Char: | | L | | | |
| Waste Charac Desc: | | LIQUID INDUSTRIAL WASTE | | | |
| Count Manifests: | | 64 | | | |
| Sum Received Qty: | | 258.0 | | | |
| Gen District: | | 501 | | | |
| Gen District Office Name: | | SUDBURY DISTRICT OFFICE 501 | | | |
| Gen Region Code: | | 06 | | | |
| Gen Region Office Name: | | NORTHERN REGION | | | |
| NAICS Code: | | 448199 | | | |
| NAICS Desc: | | ALL OTHER CLOTHING STORES | | | |
| Waste Code: | | 269 | | | |
| Waste Class: | | NON-HALOGENATED PESTICIDES | | | |
| Waste Char: | | T | | | |
| Waste Charac Desc: | | LEACHATE TOXIC | | | |
| Count Manifests: | | 1 | | | |
| Sum Received Qty: | | 3.0 | | | |
| Gen District: | | 502 | | | |
| Gen District Office Name: | | TIMMINS DISTRICT OFFICE 502 | | | |
| Gen Region Code: | | 06 | | | |
| Gen Region Office Name: | | NORTHERN REGION | | | |
| NAICS Code: | | 448199 | | | |
| NAICS Desc: | | ALL OTHER CLOTHING STORES | | | |
| Waste Code: | | 148 | | | |
| Waste Class: | | INORGANIC LABORATORY CHEMICALS | | | |
| Waste Char: | | A | | | |
| Waste Charac Desc: | | ACUTELY HAZARDOUS WASTE CHEM. | | | |
| Count Manifests: | | 3 | | | |
| Sum Received Qty: | | 35.0 | | | |
| Gen District: | | 502 | | | |
| Gen District Office Name: | | TIMMINS DISTRICT OFFICE 502 | | | |
| Gen Region Code: | | 06 | | | |
| Gen Region Office Name: | | NORTHERN REGION | | | |
| NAICS Code: | | 448199 | | | |
| NAICS Desc: | | ALL OTHER CLOTHING STORES | | | |
| Waste Code: | | 261 | | | |
| Waste Class: | | PHARMACEUTICALS | | | |
| Waste Char: | | L | | | |
| Waste Charac Desc: | | LIQUID INDUSTRIAL WASTE | | | |
| Count Manifests: | | 1 | | | |
| Sum Received Qty: | | 3.0 | | | |
| Gen District: | | 502 | | | |
| Gen District Office Name: | | TIMMINS DISTRICT OFFICE 502 | | | |
| Gen Region Code: | | 06 | | | |
| Gen Region Office Name: | | NORTHERN REGION | | | |
| NAICS Code: | | 448199 | | | |
| NAICS Desc: | | ALL OTHER CLOTHING STORES | | | |
| Waste Code: | | 269 | | | |
| Waste Class: | | NON-HALOGENATED PESTICIDES | | | |
| Waste Char: | | T | | | |
| Waste Charac Desc: | | LEACHATE TOXIC | | | |
| Count Manifests: | | 1 | | | |
| Sum Received Qty: | | 4.0 | | | |
| Gen District: | | 502 | | | |

| <i>Map Key</i> | <i>Number of Records</i> | <i>Direction/ Distance (m)</i> | <i>Elev/Diff (m)</i> | <i>Site</i> | <i>DB</i> |
|----------------------------------|--------------------------|---|--------------------------|-------------|-----------|
| Gen District Office Name: | | TIMMINS DISTRICT OFFICE | 502 | | |
| Gen Region Code: | | 06 | | | |
| Gen Region Office Name: | | NORTHERN REGION | | | |
| NAICS Code: | | 448199 | | | |
| NAICS Desc: | | ALL OTHER CLOTHING STORES | | | |
| Waste Code: | | 331 | | | |
| Waste Class: | | WASTE COMPRESSED GASES | | | |
| Waste Char: | | L | | | |
| Waste Charac Desc: | | LIQUID INDUSTRIAL WASTE | | | |
| Count Manifests: | | 1 | | | |
| Sum Received Qty: | | 2.0 | | | |
| Gen District: | | 504 | | | |
| Gen District Office Name: | | NORTH BAY AREA OFFIC0 | 504 | | |
| Gen Region Code: | | 06 | | | |
| Gen Region Office Name: | | NORTHERN REGION | | | |
| NAICS Code: | | 448199 | | | |
| NAICS Desc: | | ALL OTHER CLOTHING STORES | | | |
| Waste Code: | | 212 | | | |
| Waste Class: | | ALIPHATIC SOLVENTS | | | |
| Waste Char: | | 1 | | | |
| Waste Charac Desc: | | IGNITABLE | | | |
| Count Manifests: | | 3 | | | |
| Sum Received Qty: | | 152.0 | | | |
| Gen District: | | 403 | | | |
| Gen District Office Name: | | CORNWALL AREA OFFICE | 403 | | |
| Gen Region Code: | | 04 | | | |
| Gen Region Office Name: | | EASTERN REGION | | | |
| NAICS Code: | | 451130 | | | |
| NAICS Desc: | | SEWING, NEEDLEWORK AND PIECE GOODS STORES | | | |
| Waste Code: | | 145 | | | |
| Waste Class: | | PAINT/PIGMENT/COATING RESIDUES | | | |
| Waste Char: | | L | | | |
| Waste Charac Desc: | | LIQUID INDUSTRIAL WASTE | | | |
| Count Manifests: | | 2 | | | |
| Sum Received Qty: | | 37.0 | | | |
| Gen District: | | 403 | | | |
| Gen District Office Name: | | CORNWALL AREA OFFICE | 403 | | |
| Gen Region Code: | | 04 | | | |
| Gen Region Office Name: | | EASTERN REGION | | | |
| NAICS Code: | | 451130 | | | |
| NAICS Desc: | | SEWING, NEEDLEWORK AND PIECE GOODS STORES | | | |
| Waste Code: | | 212 | | | |
| Waste Class: | | ALIPHATIC SOLVENTS | | | |
| Waste Char: | | 1 | | | |
| Waste Charac Desc: | | IGNITABLE | | | |
| Count Manifests: | | 1 | | | |
| Sum Received Qty: | | 6.0 | | | |
| Gen District: | | 805 | | | |
| Gen District Office Name: | | QUEBEC | | | |
| Gen Region Code: | | 04 | | | |
| Gen Region Office Name: | | EASTERN REGION | | | |
| NAICS Code: | | 451130 | | | |
| NAICS Desc: | | SEWING, NEEDLEWORK AND PIECE GOODS STORES | | | |
| Waste Code: | | 145 | | | |
| Waste Class: | | PAINT/PIGMENT/COATING RESIDUES | | | |
| Waste Char: | | L | | | |
| Waste Charac Desc: | | LIQUID INDUSTRIAL WASTE | | | |
| Count Manifests: | | 2 | | | |
| Sum Received Qty: | | 52.0 | | | |
| Gen District: | | 501 | | | |
| Gen District Office Name: | | SUDBURY DISTRICT OFFICE | 501 | | |

| <i>Map Key</i> | <i>Number of Records</i> | <i>Direction/ Distance (m)</i> | <i>Elev/Diff (m)</i> | <i>Site</i> | <i>DB</i> |
|----------------------------------|--------------------------|--|--------------------------|-------------|-----------|
| Gen Region Code: | | 06 | | | |
| Gen Region Office Name: | | NORTHERN REGION | | | |
| NAICS Code: | | 451130 | | | |
| NAICS Desc: | | SEWING, NEEDLEWORK AND PIECE GOODS STORES | | | |
| Waste Code: | | 145 | | | |
| Waste Class: | | PAINT/PIGMENT/COATING RESIDUES | | | |
| Waste Char: | | L | | | |
| Waste Charac Desc: | | LIQUID INDUSTRIAL WASTE | | | |
| Count Manifests: | | 1 | | | |
| Sum Received Qty: | | 6.0 | | | |
| Gen District: | | 402 | | | |
| Gen District Office Name: | | OTTAWA DISTRICT OFFICE 402 | | | |
| Gen Region Code: | | 04 | | | |
| Gen Region Office Name: | | EASTERN REGION | | | |
| NAICS Code: | | 452110 | | | |
| NAICS Desc: | | DEPARTMENT STORES | | | |
| Waste Code: | | 312 | | | |
| Waste Class: | | PATHOLOGICAL WASTES | | | |
| Waste Char: | | P | | | |
| Waste Charac Desc: | | PATHOLOGICAL | | | |
| Count Manifests: | | 3 | | | |
| Sum Received Qty: | | 34.0 | | | |
| Gen District: | | 402 | | | |
| Gen District Office Name: | | OTTAWA DISTRICT OFFICE 402 | | | |
| Gen Region Code: | | 04 | | | |
| Gen Region Office Name: | | EASTERN REGION | | | |
| NAICS Code: | | 452999 | | | |
| NAICS Desc: | | ALL OTHER MISCELLANEOUS GENERAL MERCHANDISE STORES | | | |
| Waste Code: | | 263 | | | |
| Waste Class: | | ORGANIC LABORATORY CHEMICALS | | | |
| Waste Char: | | L | | | |
| Waste Charac Desc: | | LIQUID INDUSTRIAL WASTE | | | |
| Count Manifests: | | 4 | | | |
| Sum Received Qty: | | 205.0 | | | |
| Gen District: | | 402 | | | |
| Gen District Office Name: | | OTTAWA DISTRICT OFFICE 402 | | | |
| Gen Region Code: | | 04 | | | |
| Gen Region Office Name: | | EASTERN REGION | | | |
| NAICS Code: | | 452999 | | | |
| NAICS Desc: | | ALL OTHER MISCELLANEOUS GENERAL MERCHANDISE STORES | | | |
| Waste Code: | | 331 | | | |
| Waste Class: | | WASTE COMPRESSED GASES | | | |
| Waste Char: | | I | | | |
| Waste Charac Desc: | | IGNITABLE | | | |
| Count Manifests: | | 12 | | | |
| Sum Received Qty: | | 249.0 | | | |
| Gen District: | | 805 | | | |
| Gen District Office Name: | | QUEBEC | | | |
| Gen Region Code: | | 04 | | | |
| Gen Region Office Name: | | EASTERN REGION | | | |
| NAICS Code: | | 452999 | | | |
| NAICS Desc: | | ALL OTHER MISCELLANEOUS GENERAL MERCHANDISE STORES | | | |
| Waste Code: | | 148 | | | |
| Waste Class: | | INORGANIC LABORATORY CHEMICALS | | | |
| Waste Char: | | A | | | |
| Waste Charac Desc: | | ACUTELY HAZARDOUS WASTE CHEM. | | | |
| Count Manifests: | | 13 | | | |
| Sum Received Qty: | | 55.0 | | | |
| Gen District: | | 301 | | | |
| Gen District Office Name: | | TORONTO DISTRICT OFFICE 301 | | | |
| Gen Region Code: | | 03 | | | |

| <i>Map Key</i> | <i>Number of Records</i> | <i>Direction/ Distance (m)</i> | <i>Elev/Diff (m)</i> | <i>Site</i> | <i>DB</i> |
|----------------------------------|--------------------------|--------------------------------|----------------------|-------------|-----------|
| Gen Region Office Name: | | CENTRAL REGION | | | |
| NAICS Code: | | 446110 | | | |
| NAICS Desc: | | | | | |
| Waste Code: | | 261 | | | |
| Waste Class: | | PHARMACEUTICALS | | | |
| Waste Char: | | A | | | |
| Waste Charac Desc: | | ACUTELY HAZARDOUS WASTE CHEM. | | | |
| Count Manifests: | | 10 | | | |
| Sum Received Qty: | | 160.4 | | | |
| Gen District: | | 401 | | | |
| Gen District Office Name: | | KINGSTON DISTRICT OFFICE 401 | | | |
| Gen Region Code: | | 04 | | | |
| Gen Region Office Name: | | EASTERN REGION | | | |
| NAICS Code: | | 452991 | | | |
| NAICS Desc: | | HOME AND AUTO SUPPLIES STORES | | | |
| Waste Code: | | 263 | | | |
| Waste Class: | | ORGANIC LABORATORY CHEMICALS | | | |
| Waste Char: | | A | | | |
| Waste Charac Desc: | | ACUTELY HAZARDOUS WASTE CHEM. | | | |
| Count Manifests: | | 1 | | | |
| Sum Received Qty: | | 18.0 | | | |
| Gen District: | | 402 | | | |
| Gen District Office Name: | | OTTAWA DISTRICT OFFICE 402 | | | |
| Gen Region Code: | | 04 | | | |
| Gen Region Office Name: | | EASTERN REGION | | | |
| NAICS Code: | | 811111 | | | |
| NAICS Desc: | | GENERAL AUTOMOTIVE REPAIR | | | |
| Waste Code: | | 252 | | | |
| Waste Class: | | WASTE OILS & LUBRICANTS | | | |
| Waste Char: | | L | | | |
| Waste Charac Desc: | | LIQUID INDUSTRIAL WASTE | | | |
| Count Manifests: | | 6 | | | |
| Sum Received Qty: | | 137.0 | | | |
| Gen District: | | 402 | | | |
| Gen District Office Name: | | OTTAWA DISTRICT OFFICE 402 | | | |
| Gen Region Code: | | 04 | | | |
| Gen Region Office Name: | | EASTERN REGION | | | |
| NAICS Code: | | 811111 | | | |
| NAICS Desc: | | GENERAL AUTOMOTIVE REPAIR | | | |
| Waste Code: | | 263 | | | |
| Waste Class: | | ORGANIC LABORATORY CHEMICALS | | | |
| Waste Char: | | A | | | |
| Waste Charac Desc: | | ACUTELY HAZARDOUS WASTE CHEM. | | | |
| Count Manifests: | | 7 | | | |
| Sum Received Qty: | | 290.0 | | | |
| Gen District: | | 401 | | | |
| Gen District Office Name: | | KINGSTON DISTRICT OFFICE 401 | | | |
| Gen Region Code: | | 04 | | | |
| Gen Region Office Name: | | EASTERN REGION | | | |
| NAICS Code: | | 541380 | | | |
| NAICS Desc: | | TESTING LABORATORIES | | | |
| Waste Code: | | 312 | | | |
| Waste Class: | | PATHOLOGICAL WASTES | | | |
| Waste Char: | | P | | | |
| Waste Charac Desc: | | PATHOLOGICAL | | | |
| Count Manifests: | | 8 | | | |
| Sum Received Qty: | | 194.2 | | | |
| Gen District: | | 401 | | | |
| Gen District Office Name: | | KINGSTON DISTRICT OFFICE 401 | | | |
| Gen Region Code: | | 04 | | | |
| Gen Region Office Name: | | EASTERN REGION | | | |

| <i>Map Key</i> | <i>Number of Records</i> | <i>Direction/ Distance (m)</i> | <i>Elev/Diff (m)</i> | <i>Site</i> | <i>DB</i> |
|----------------------------------|--------------------------|---|----------------------|-------------|-----------|
| NAICS Code: | | 452910 | | | |
| NAICS Desc: | | | | | |
| Waste Code: | | 212 | | | |
| Waste Class: | | ALIPHATIC SOLVENTS | | | |
| Waste Char: | | I | | | |
| Waste Charac Desc: | | IGNITABLE | | | |
| Count Manifests: | | 1 | | | |
| Sum Received Qty: | | 43.0 | | | |
| Gen District: | | 501 | | | |
| Gen District Office Name: | | SUDBURY DISTRICT OFFICE 501 | | | |
| Gen Region Code: | | 06 | | | |
| Gen Region Office Name: | | NORTHERN REGION | | | |
| NAICS Code: | | 444210 | | | |
| NAICS Desc: | | | | | |
| Waste Code: | | 252 | | | |
| Waste Class: | | WASTE OILS & LUBRICANTS | | | |
| Waste Char: | | L | | | |
| Waste Charac Desc: | | LIQUID INDUSTRIAL WASTE | | | |
| Count Manifests: | | 2 | | | |
| Sum Received Qty: | | 32.0 | | | |
| Gen District: | | 501 | | | |
| Gen District Office Name: | | SUDBURY DISTRICT OFFICE 501 | | | |
| Gen Region Code: | | 06 | | | |
| Gen Region Office Name: | | NORTHERN REGION | | | |
| NAICS Code: | | 444210 | | | |
| NAICS Desc: | | | | | |
| Waste Code: | | 331 | | | |
| Waste Class: | | WASTE COMPRESSED GASES | | | |
| Waste Char: | | I | | | |
| Waste Charac Desc: | | IGNITABLE | | | |
| Count Manifests: | | 5 | | | |
| Sum Received Qty: | | 17.0 | | | |
| Gen District: | | 402 | | | |
| Gen District Office Name: | | OTTAWA DISTRICT OFFICE 402 | | | |
| Gen Region Code: | | 04 | | | |
| Gen Region Office Name: | | EASTERN REGION | | | |
| NAICS Code: | | 541380 | | | |
| NAICS Desc: | | TESTING LABORATORIES | | | |
| Waste Code: | | 312 | | | |
| Waste Class: | | PATHOLOGICAL WASTES | | | |
| Waste Char: | | P | | | |
| Waste Charac Desc: | | PATHOLOGICAL | | | |
| Count Manifests: | | 134 | | | |
| Sum Received Qty: | | 53738.37 | | | |
| Gen District: | | 402 | | | |
| Gen District Office Name: | | OTTAWA DISTRICT OFFICE 402 | | | |
| Gen Region Code: | | 04 | | | |
| Gen Region Office Name: | | EASTERN REGION | | | |
| NAICS Code: | | 541990 | | | |
| NAICS Desc: | | ALL OTHER PROFESSIONAL, SCIENTIFIC AND TECHNICAL SERVICES | | | |
| Waste Code: | | 312 | | | |
| Waste Class: | | PATHOLOGICAL WASTES | | | |
| Waste Char: | | P | | | |
| Waste Charac Desc: | | PATHOLOGICAL | | | |
| Count Manifests: | | 190 | | | |
| Sum Received Qty: | | 12020.38 | | | |
| Gen District: | | 403 | | | |
| Gen District Office Name: | | CORNWALL AREA OFFICE 403 | | | |
| Gen Region Code: | | 04 | | | |
| Gen Region Office Name: | | EASTERN REGION | | | |
| NAICS Code: | | 914110 | | | |

| <i>Map Key</i> | <i>Number of Records</i> | <i>Direction/ Distance (m)</i> | <i>Elev/Diff (m)</i> | <i>Site</i> | <i>DB</i> |
|----------------------------------|--------------------------|--|----------------------|-------------|-----------|
| NAICS Desc: | | | | | |
| Waste Code: | | 312 | | | |
| Waste Class: | | PATHOLOGICAL WASTES | | | |
| Waste Char: | | P | | | |
| Waste Charac Desc: | | PATHOLOGICAL | | | |
| Count Manifests: | | 5 | | | |
| Sum Received Qty: | | 115.4 | | | |
| Gen District: | | 401 | | | |
| Gen District Office Name: | | KINGSTON DISTRICT OFFICE 401 | | | |
| Gen Region Code: | | 04 | | | |
| Gen Region Office Name: | | EASTERN REGION | | | |
| NAICS Code: | | 621210 | | | |
| NAICS Desc: | | OFFICES OF DENTISTS | | | |
| Waste Code: | | 312 | | | |
| Waste Class: | | PATHOLOGICAL WASTES | | | |
| Waste Char: | | P | | | |
| Waste Charac Desc: | | PATHOLOGICAL | | | |
| Count Manifests: | | 14 | | | |
| Sum Received Qty: | | 151.42 | | | |
| Gen District: | | 401 | | | |
| Gen District Office Name: | | KINGSTON DISTRICT OFFICE 401 | | | |
| Gen Region Code: | | 04 | | | |
| Gen Region Office Name: | | EASTERN REGION | | | |
| NAICS Code: | | 325410 | | | |
| NAICS Desc: | | PHARMACEUTICAL AND MEDICINE MANUFACTURING | | | |
| Waste Code: | | 312 | | | |
| Waste Class: | | PATHOLOGICAL WASTES | | | |
| Waste Char: | | P | | | |
| Waste Charac Desc: | | PATHOLOGICAL | | | |
| Count Manifests: | | 3 | | | |
| Sum Received Qty: | | 138.48 | | | |
| Gen District: | | 101 | | | |
| Gen District Office Name: | | LONDON DISTRICT OFFICE 101 | | | |
| Gen Region Code: | | 01 | | | |
| Gen Region Office Name: | | SOUTHWESTERN REGION | | | |
| NAICS Code: | | 445110 | | | |
| NAICS Desc: | | SUPERMARKETS AND OTHER GROCERY (EXCEPT CONVENIENCE) STORES | | | |
| Waste Code: | | 148 | | | |
| Waste Class: | | INORGANIC LABORATORY CHEMICALS | | | |
| Waste Char: | | A | | | |
| Waste Charac Desc: | | ACUTELY HAZARDOUS WASTE CHEM. | | | |
| Count Manifests: | | 2 | | | |
| Sum Received Qty: | | 21.0 | | | |
| Gen District: | | 101 | | | |
| Gen District Office Name: | | LONDON DISTRICT OFFICE 101 | | | |
| Gen Region Code: | | 01 | | | |
| Gen Region Office Name: | | SOUTHWESTERN REGION | | | |
| NAICS Code: | | 445110 | | | |
| NAICS Desc: | | SUPERMARKETS AND OTHER GROCERY (EXCEPT CONVENIENCE) STORES | | | |
| Waste Code: | | 263 | | | |
| Waste Class: | | ORGANIC LABORATORY CHEMICALS | | | |
| Waste Char: | | L | | | |
| Waste Charac Desc: | | LIQUID INDUSTRIAL WASTE | | | |
| Count Manifests: | | 1 | | | |
| Sum Received Qty: | | 69.0 | | | |
| Gen District: | | 401 | | | |
| Gen District Office Name: | | KINGSTON DISTRICT OFFICE 401 | | | |
| Gen Region Code: | | 04 | | | |
| Gen Region Office Name: | | EASTERN REGION | | | |
| NAICS Code: | | 621390 | | | |
| NAICS Desc: | | OFFICES OF ALL OTHER HEALTH PRACTITIONERS | | | |

| <i>Map Key</i> | <i>Number of Records</i> | <i>Direction/ Distance (m)</i> | <i>Elev/Diff (m)</i> | <i>Site</i> | <i>DB</i> |
|----------------------------------|--------------------------|---|----------------------|-------------|-----------|
| Waste Code: | | 312 | | | |
| Waste Class: | | PATHOLOGICAL WASTES | | | |
| Waste Char: | | P | | | |
| Waste Charac Desc: | | PATHOLOGICAL | | | |
| Count Manifests: | | 5 | | | |
| Sum Received Qty: | | 63.4 | | | |
| Gen District: | | 402 | | | |
| Gen District Office Name: | | OTTAWA DISTRICT OFFICE 402 | | | |
| Gen Region Code: | | 04 | | | |
| Gen Region Office Name: | | EASTERN REGION | | | |
| NAICS Code: | | 621390 | | | |
| NAICS Desc: | | OFFICES OF ALL OTHER HEALTH PRACTITIONERS | | | |
| Waste Code: | | 264 | | | |
| Waste Class: | | PHOTOPROCESSING WASTES | | | |
| Waste Char: | | L | | | |
| Waste Charac Desc: | | LIQUID INDUSTRIAL WASTE | | | |
| Count Manifests: | | 1 | | | |
| Sum Received Qty: | | 10.0 | | | |
| Gen District: | | 401 | | | |
| Gen District Office Name: | | KINGSTON DISTRICT OFFICE 401 | | | |
| Gen Region Code: | | 04 | | | |
| Gen Region Office Name: | | EASTERN REGION | | | |
| NAICS Code: | | 621420 | | | |
| NAICS Desc: | | OUT-PATIENT MENTAL HEALTH AND SUBSTANCE ABUSE CENTRES | | | |
| Waste Code: | | 261 | | | |
| Waste Class: | | PHARMACEUTICALS | | | |
| Waste Char: | | P | | | |
| Waste Charac Desc: | | PATHOLOGICAL | | | |
| Count Manifests: | | 1 | | | |
| Sum Received Qty: | | 87.0 | | | |
| Gen District: | | 401 | | | |
| Gen District Office Name: | | KINGSTON DISTRICT OFFICE 401 | | | |
| Gen Region Code: | | 04 | | | |
| Gen Region Office Name: | | EASTERN REGION | | | |
| NAICS Code: | | 621499 | | | |
| NAICS Desc: | | ALL OTHER OUT-PATIENT CARE CENTRES | | | |
| Waste Code: | | 312 | | | |
| Waste Class: | | PATHOLOGICAL WASTES | | | |
| Waste Char: | | P | | | |
| Waste Charac Desc: | | PATHOLOGICAL | | | |
| Count Manifests: | | 2 | | | |
| Sum Received Qty: | | 2.22 | | | |
| Gen District: | | 402 | | | |
| Gen District Office Name: | | OTTAWA DISTRICT OFFICE 402 | | | |
| Gen Region Code: | | 04 | | | |
| Gen Region Office Name: | | EASTERN REGION | | | |
| NAICS Code: | | 621499 | | | |
| NAICS Desc: | | ALL OTHER OUT-PATIENT CARE CENTRES | | | |
| Waste Code: | | 312 | | | |
| Waste Class: | | PATHOLOGICAL WASTES | | | |
| Waste Char: | | P | | | |
| Waste Charac Desc: | | PATHOLOGICAL | | | |
| Count Manifests: | | 25 | | | |
| Sum Received Qty: | | 404.15 | | | |
| Gen District: | | 401 | | | |
| Gen District Office Name: | | KINGSTON DISTRICT OFFICE 401 | | | |
| Gen Region Code: | | 04 | | | |
| Gen Region Office Name: | | EASTERN REGION | | | |
| NAICS Code: | | 621494 | | | |
| NAICS Desc: | | | | | |
| Waste Code: | | 261 | | | |

| <i>Map Key</i> | <i>Number of Records</i> | <i>Direction/ Distance (m)</i> | <i>Elev/Diff (m)</i> | <i>Site</i> | <i>DB</i> |
|----------------------------------|--------------------------|---|----------------------|-------------|-----------|
| Waste Class: | | PHARMACEUTICALS | | | |
| Waste Char: | | A | | | |
| Waste Charac Desc: | | ACUTELY HAZARDOUS WASTE CHEM. | | | |
| Count Manifests: | | 65 | | | |
| Sum Received Qty: | | 1526.0 | | | |
| Gen District: | | 402 | | | |
| Gen District Office Name: | | OTTAWA DISTRICT OFFICE 402 | | | |
| Gen Region Code: | | 04 | | | |
| Gen Region Office Name: | | EASTERN REGION | | | |
| NAICS Code: | | 621494 | | | |
| NAICS Desc: | | | | | |
| Waste Code: | | 261 | | | |
| Waste Class: | | PHARMACEUTICALS | | | |
| Waste Char: | | P | | | |
| Waste Charac Desc: | | PATHOLOGICAL | | | |
| Count Manifests: | | 1 | | | |
| Sum Received Qty: | | 10.0 | | | |
| Gen District: | | 403 | | | |
| Gen District Office Name: | | CORNWALL AREA OFFICE 403 | | | |
| Gen Region Code: | | 04 | | | |
| Gen Region Office Name: | | EASTERN REGION | | | |
| NAICS Code: | | 621494 | | | |
| NAICS Desc: | | | | | |
| Waste Code: | | 261 | | | |
| Waste Class: | | PHARMACEUTICALS | | | |
| Waste Char: | | A | | | |
| Waste Charac Desc: | | ACUTELY HAZARDOUS WASTE CHEM. | | | |
| Count Manifests: | | 60 | | | |
| Sum Received Qty: | | 2013.68 | | | |
| Gen District: | | 502 | | | |
| Gen District Office Name: | | TIMMINS DISTRICT OFFICE 502 | | | |
| Gen Region Code: | | 06 | | | |
| Gen Region Office Name: | | NORTHERN REGION | | | |
| NAICS Code: | | 621494 | | | |
| NAICS Desc: | | | | | |
| Waste Code: | | 312 | | | |
| Waste Class: | | PATHOLOGICAL WASTES | | | |
| Waste Char: | | P | | | |
| Waste Charac Desc: | | PATHOLOGICAL | | | |
| Count Manifests: | | 1 | | | |
| Sum Received Qty: | | 75.5 | | | |
| Gen District: | | 402 | | | |
| Gen District Office Name: | | OTTAWA DISTRICT OFFICE 402 | | | |
| Gen Region Code: | | 04 | | | |
| Gen Region Office Name: | | EASTERN REGION | | | |
| NAICS Code: | | 111999 | | | |
| NAICS Desc: | | ALL OTHER MISCELLANEOUS CROP FARMING | | | |
| Waste Code: | | 312 | | | |
| Waste Class: | | PATHOLOGICAL WASTES | | | |
| Waste Char: | | P | | | |
| Waste Charac Desc: | | PATHOLOGICAL | | | |
| Count Manifests: | | 9 | | | |
| Sum Received Qty: | | 540.9 | | | |
| Gen District: | | 402 | | | |
| Gen District Office Name: | | OTTAWA DISTRICT OFFICE 402 | | | |
| Gen Region Code: | | 04 | | | |
| Gen Region Office Name: | | EASTERN REGION | | | |
| NAICS Code: | | 414510 | | | |
| NAICS Desc: | | PHARMACEUTICALS AND PHARMACY SUPPLIES WHOLESALER-DISTRIBUTORS | | | |
| Waste Code: | | 312 | | | |
| Waste Class: | | PATHOLOGICAL WASTES | | | |

| <i>Map Key</i> | <i>Number of Records</i> | <i>Direction/ Distance (m)</i> | <i>Elev/Diff (m)</i> | <i>Site</i> | <i>DB</i> |
|----------------------------------|--------------------------|--|----------------------|-------------|-----------|
| Waste Char: | | P | | | |
| Waste Charac Desc: | | PATHOLOGICAL | | | |
| Count Manifests: | | 86 | | | |
| Sum Received Qty: | | 3257.34 | | | |
| Gen District: | | 402 | | | |
| Gen District Office Name: | | OTTAWA DISTRICT OFFICE 402 | | | |
| Gen Region Code: | | 04 | | | |
| Gen Region Office Name: | | EASTERN REGION | | | |
| NAICS Code: | | 445110 | | | |
| NAICS Desc: | | SUPERMARKETS AND OTHER GROCERY (EXCEPT CONVENIENCE) STORES | | | |
| Waste Code: | | 263 | | | |
| Waste Class: | | ORGANIC LABORATORY CHEMICALS | | | |
| Waste Char: | | I | | | |
| Waste Charac Desc: | | IGNITABLE | | | |
| Count Manifests: | | 4 | | | |
| Sum Received Qty: | | 16.0 | | | |
| Gen District: | | 101 | | | |
| Gen District Office Name: | | LONDON DISTRICT OFFICE 101 | | | |
| Gen Region Code: | | 01 | | | |
| Gen Region Office Name: | | SOUTHWESTERN REGION | | | |
| NAICS Code: | | 621510 | | | |
| NAICS Desc: | | MEDICAL AND DIAGNOSTIC LABORATORIES | | | |
| Waste Code: | | 312 | | | |
| Waste Class: | | PATHOLOGICAL WASTES | | | |
| Waste Char: | | P | | | |
| Waste Charac Desc: | | PATHOLOGICAL | | | |
| Count Manifests: | | 1 | | | |
| Sum Received Qty: | | 710.7 | | | |
| Gen District: | | 201 | | | |
| Gen District Office Name: | | HAMILTON DISTRICT OFFICE 201 | | | |
| Gen Region Code: | | 02 | | | |
| Gen Region Office Name: | | WEST-CENTRAL REGION | | | |
| NAICS Code: | | 621510 | | | |
| NAICS Desc: | | MEDICAL AND DIAGNOSTIC LABORATORIES | | | |
| Waste Code: | | 312 | | | |
| Waste Class: | | PATHOLOGICAL WASTES | | | |
| Waste Char: | | P | | | |
| Waste Charac Desc: | | PATHOLOGICAL | | | |
| Count Manifests: | | 1 | | | |
| Sum Received Qty: | | 36.3 | | | |
| Gen District: | | 402 | | | |
| Gen District Office Name: | | OTTAWA DISTRICT OFFICE 402 | | | |
| Gen Region Code: | | 04 | | | |
| Gen Region Office Name: | | EASTERN REGION | | | |
| NAICS Code: | | 911910 | | | |
| NAICS Desc: | | | | | |
| Waste Code: | | 261 | | | |
| Waste Class: | | PHARMACEUTICALS | | | |
| Waste Char: | | A | | | |
| Waste Charac Desc: | | ACUTELY HAZARDOUS WASTE CHEM. | | | |
| Count Manifests: | | 1 | | | |
| Sum Received Qty: | | 3.5 | | | |
| Gen District: | | 402 | | | |
| Gen District Office Name: | | OTTAWA DISTRICT OFFICE 402 | | | |
| Gen Region Code: | | 04 | | | |
| Gen Region Office Name: | | EASTERN REGION | | | |
| NAICS Code: | | 911310 | | | |
| NAICS Desc: | | | | | |
| Waste Code: | | 312 | | | |
| Waste Class: | | PATHOLOGICAL WASTES | | | |
| Waste Char: | | P | | | |

| <i>Map Key</i> | <i>Number of Records</i> | <i>Direction/ Distance (m)</i> | <i>Elev/Diff (m)</i> | <i>Site</i> | <i>DB</i> |
|----------------------------------|--------------------------|--|----------------------|-------------|-----------|
| Waste Charac Desc: | | PATHOLOGICAL | | | |
| Count Manifests: | | 1 | | | |
| Sum Received Qty: | | 36.0 | | | |
| Gen District: | | 402 | | | |
| Gen District Office Name: | | OTTAWA DISTRICT OFFICE 402 | | | |
| Gen Region Code: | | 04 | | | |
| Gen Region Office Name: | | EASTERN REGION | | | |
| NAICS Code: | | 236220 | | | |
| NAICS Desc: | | COMMERCIAL AND INSTITUTIONAL BUILDING CONSTRUCTION | | | |
| Waste Code: | | 312 | | | |
| Waste Class: | | PATHOLOGICAL WASTES | | | |
| Waste Char: | | P | | | |
| Waste Charac Desc: | | PATHOLOGICAL | | | |
| Count Manifests: | | 5 | | | |
| Sum Received Qty: | | 295.6 | | | |
| Gen District: | | 403 | | | |
| Gen District Office Name: | | CORNWALL AREA OFFICE 403 | | | |
| Gen Region Code: | | 04 | | | |
| Gen Region Office Name: | | EASTERN REGION | | | |
| NAICS Code: | | 448140 | | | |
| NAICS Desc: | | FAMILY CLOTHING STORES | | | |
| Waste Code: | | 212 | | | |
| Waste Class: | | ALIPHATIC SOLVENTS | | | |
| Waste Char: | | 1 | | | |
| Waste Charac Desc: | | IGNITABLE | | | |
| Count Manifests: | | 6 | | | |
| Sum Received Qty: | | 175.0 | | | |
| Gen District: | | 403 | | | |
| Gen District Office Name: | | CORNWALL AREA OFFICE 403 | | | |
| Gen Region Code: | | 04 | | | |
| Gen Region Office Name: | | EASTERN REGION | | | |
| NAICS Code: | | 448140 | | | |
| NAICS Desc: | | FAMILY CLOTHING STORES | | | |
| Waste Code: | | 269 | | | |
| Waste Class: | | NON-HALOGENATED PESTICIDES | | | |
| Waste Char: | | T | | | |
| Waste Charac Desc: | | LEACHATE TOXIC | | | |
| Count Manifests: | | 4 | | | |
| Sum Received Qty: | | 15.0 | | | |
| Gen District: | | 402 | | | |
| Gen District Office Name: | | OTTAWA DISTRICT OFFICE 402 | | | |
| Gen Region Code: | | 04 | | | |
| Gen Region Office Name: | | EASTERN REGION | | | |
| NAICS Code: | | 115210 | | | |
| NAICS Desc: | | SUPPORT ACTIVITIES FOR ANIMAL PRODUCTION | | | |
| Waste Code: | | 312 | | | |
| Waste Class: | | PATHOLOGICAL WASTES | | | |
| Waste Char: | | P | | | |
| Waste Charac Desc: | | PATHOLOGICAL | | | |
| Count Manifests: | | 2 | | | |
| Sum Received Qty: | | 8.5 | | | |
| Gen District: | | 401 | | | |
| Gen District Office Name: | | KINGSTON DISTRICT OFFICE 401 | | | |
| Gen Region Code: | | 04 | | | |
| Gen Region Office Name: | | EASTERN REGION | | | |
| NAICS Code: | | 418990 | | | |
| NAICS Desc: | | ALL OTHER WHOLESALER-DISTRIBUTORS | | | |
| Waste Code: | | 263 | | | |
| Waste Class: | | ORGANIC LABORATORY CHEMICALS | | | |
| Waste Char: | | A | | | |
| Waste Charac Desc: | | ACUTELY HAZARDOUS WASTE CHEM. | | | |

| <i>Map Key</i> | <i>Number of Records</i> | <i>Direction/ Distance (m)</i> | <i>Elev/Diff (m)</i> | <i>Site</i> | <i>DB</i> |
|----------------------------------|---|--------------------------------|----------------------|-------------|-----------|
| Count Manifests: | 2 | | | | |
| Sum Received Qty: | 20.0 | | | | |
| Gen District: | 402 | | | | |
| Gen District Office Name: | OTTAWA DISTRICT OFFICE 402 | | | | |
| Gen Region Code: | 04 | | | | |
| Gen Region Office Name: | EASTERN REGION | | | | |
| NAICS Code: | 418990 | | | | |
| NAICS Desc: | ALL OTHER WHOLESALER-DISTRIBUTORS | | | | |
| Waste Code: | 331 | | | | |
| Waste Class: | WASTE COMPRESSED GASES | | | | |
| Waste Char: | I | | | | |
| Waste Charac Desc: | IGNITABLE | | | | |
| Count Manifests: | 18 | | | | |
| Sum Received Qty: | 232.0 | | | | |
| Gen District: | 501 | | | | |
| Gen District Office Name: | SUDBURY DISTRICT OFFICE 501 | | | | |
| Gen Region Code: | 06 | | | | |
| Gen Region Office Name: | NORTHERN REGION | | | | |
| NAICS Code: | 418990 | | | | |
| NAICS Desc: | ALL OTHER WHOLESALER-DISTRIBUTORS | | | | |
| Waste Code: | 212 | | | | |
| Waste Class: | ALIPHATIC SOLVENTS | | | | |
| Waste Char: | I | | | | |
| Waste Charac Desc: | IGNITABLE | | | | |
| Count Manifests: | 1 | | | | |
| Sum Received Qty: | 5.0 | | | | |
| Gen District: | 501 | | | | |
| Gen District Office Name: | SUDBURY DISTRICT OFFICE 501 | | | | |
| Gen Region Code: | 06 | | | | |
| Gen Region Office Name: | NORTHERN REGION | | | | |
| NAICS Code: | 418990 | | | | |
| NAICS Desc: | ALL OTHER WHOLESALER-DISTRIBUTORS | | | | |
| Waste Code: | 331 | | | | |
| Waste Class: | WASTE COMPRESSED GASES | | | | |
| Waste Char: | L | | | | |
| Waste Charac Desc: | LIQUID INDUSTRIAL WASTE | | | | |
| Count Manifests: | 2 | | | | |
| Sum Received Qty: | 62.0 | | | | |
| Gen District: | 401 | | | | |
| Gen District Office Name: | KINGSTON DISTRICT OFFICE 401 | | | | |
| Gen Region Code: | 04 | | | | |
| Gen Region Office Name: | EASTERN REGION | | | | |
| NAICS Code: | 621510 | | | | |
| NAICS Desc: | MEDICAL AND DIAGNOSTIC LABORATORIES | | | | |
| Waste Code: | 312 | | | | |
| Waste Class: | PATHOLOGICAL WASTES | | | | |
| Waste Char: | P | | | | |
| Waste Charac Desc: | PATHOLOGICAL | | | | |
| Count Manifests: | 58 | | | | |
| Sum Received Qty: | 4883.01 | | | | |
| Gen District: | 402 | | | | |
| Gen District Office Name: | OTTAWA DISTRICT OFFICE 402 | | | | |
| Gen Region Code: | 04 | | | | |
| Gen Region Office Name: | EASTERN REGION | | | | |
| NAICS Code: | 621990 | | | | |
| NAICS Desc: | ALL OTHER AMBULATORY HEALTH CARE SERVICES | | | | |
| Waste Code: | 312 | | | | |
| Waste Class: | PATHOLOGICAL WASTES | | | | |
| Waste Char: | P | | | | |
| Waste Charac Desc: | PATHOLOGICAL | | | | |
| Count Manifests: | 203 | | | | |

| <i>Map Key</i> | <i>Number of Records</i> | <i>Direction/ Distance (m)</i> | <i>Elev/Diff (m)</i> | <i>Site</i> | <i>DB</i> |
|----------------------------------|--------------------------|------------------------------------|--------------------------|-------------|-----------|
| Sum Received Qty: | | 18486.03 | | | |
| Gen District: | | 401 | | | |
| Gen District Office Name: | | KINGSTON DISTRICT OFFICE 401 | | | |
| Gen Region Code: | | 04 | | | |
| Gen Region Office Name: | | EASTERN REGION | | | |
| NAICS Code: | | 911220 | | | |
| NAICS Desc: | | 261 | | | |
| Waste Code: | | PHARMACEUTICALS | | | |
| Waste Char: | | A | | | |
| Waste Charac Desc: | | ACUTELY HAZARDOUS WASTE CHEM. | | | |
| Count Manifests: | | 1 | | | |
| Sum Received Qty: | | 141.6 | | | |
| Gen District: | | 402 | | | |
| Gen District Office Name: | | OTTAWA DISTRICT OFFICE 402 | | | |
| Gen Region Code: | | 04 | | | |
| Gen Region Office Name: | | EASTERN REGION | | | |
| NAICS Code: | | 448199 | | | |
| NAICS Desc: | | ALL OTHER CLOTHING STORES | | | |
| Waste Code: | | 146 | | | |
| Waste Class: | | OTHER SPECIFIED INORGANICS | | | |
| Waste Char: | | T | | | |
| Waste Charac Desc: | | LEACHATE TOXIC | | | |
| Count Manifests: | | 5 | | | |
| Sum Received Qty: | | 6.0 | | | |
| Gen District: | | 501 | | | |
| Gen District Office Name: | | SUDBURY DISTRICT OFFICE 501 | | | |
| Gen Region Code: | | 06 | | | |
| Gen Region Office Name: | | NORTHERN REGION | | | |
| NAICS Code: | | 448199 | | | |
| NAICS Desc: | | ALL OTHER CLOTHING STORES | | | |
| Waste Code: | | 263 | | | |
| Waste Class: | | ORGANIC LABORATORY CHEMICALS | | | |
| Waste Char: | | L | | | |
| Waste Charac Desc: | | LIQUID INDUSTRIAL WASTE | | | |
| Count Manifests: | | 1 | | | |
| Sum Received Qty: | | 310.0 | | | |
| Gen District: | | 502 | | | |
| Gen District Office Name: | | TIMMINS DISTRICT OFFICE 502 | | | |
| Gen Region Code: | | 06 | | | |
| Gen Region Office Name: | | NORTHERN REGION | | | |
| NAICS Code: | | 448199 | | | |
| NAICS Desc: | | ALL OTHER CLOTHING STORES | | | |
| Waste Code: | | 263 | | | |
| Waste Class: | | ORGANIC LABORATORY CHEMICALS | | | |
| Waste Char: | | A | | | |
| Waste Charac Desc: | | ACUTELY HAZARDOUS WASTE CHEM. | | | |
| Count Manifests: | | 1 | | | |
| Sum Received Qty: | | 55.0 | | | |
| Gen District: | | 503 | | | |
| Gen District Office Name: | | SAULT STE. MARIE AREA OFFICE 503 | | | |
| Gen Region Code: | | 06 | | | |
| Gen Region Office Name: | | NORTHERN REGION | | | |
| NAICS Code: | | 448199 | | | |
| NAICS Desc: | | ALL OTHER CLOTHING STORES | | | |
| Waste Code: | | 263 | | | |
| Waste Class: | | ORGANIC LABORATORY CHEMICALS | | | |
| Waste Char: | | A | | | |
| Waste Charac Desc: | | ACUTELY HAZARDOUS WASTE CHEM. | | | |
| Count Manifests: | | 1 | | | |
| Sum Received Qty: | | 96.0 | | | |

| <i>Map Key</i> | <i>Number of Records</i> | <i>Direction/ Distance (m)</i> | <i>Elev/Diff (m)</i> | <i>Site</i> | <i>DB</i> |
|----------------------------------|--------------------------|---|--------------------------|-------------|-----------|
| Gen District: | | 403 | | | |
| Gen District Office Name: | | CORNWALL AREA OFFICE 403 | | | |
| Gen Region Code: | | 04 | | | |
| Gen Region Office Name: | | EASTERN REGION | | | |
| NAICS Code: | | 311515 | | | |
| NAICS Desc: | | BUTTER, CHEESE, AND DRY AND CONDENSED DAIRY PRODUCT MANUFACTURING, BUTTER, CHEESE, AND DRY AND CONDENSED DAIRY PRODUCTS MANUFACTURING | | | |
| Waste Code: | | 312 | | | |
| Waste Class: | | PATHOLOGICAL WASTES | | | |
| Waste Char: | | P | | | |
| Waste Charac Desc: | | PATHOLOGICAL | | | |
| Count Manifests: | | 6 | | | |
| Sum Received Qty: | | 67.9 | | | |
| Gen District: | | 401 | | | |
| Gen District Office Name: | | KINGSTON DISTRICT OFFICE 401 | | | |
| Gen Region Code: | | 04 | | | |
| Gen Region Office Name: | | EASTERN REGION | | | |
| NAICS Code: | | 451130 | | | |
| NAICS Desc: | | SEWING, NEEDLEWORK AND PIECE GOODS STORES | | | |
| Waste Code: | | 145 | | | |
| Waste Class: | | PAINT/PIGMENT/COATING RESIDUES | | | |
| Waste Char: | | L | | | |
| Waste Charac Desc: | | LIQUID INDUSTRIAL WASTE | | | |
| Count Manifests: | | 6 | | | |
| Sum Received Qty: | | 72.0 | | | |
| Gen District: | | 401 | | | |
| Gen District Office Name: | | KINGSTON DISTRICT OFFICE 401 | | | |
| Gen Region Code: | | 04 | | | |
| Gen Region Office Name: | | EASTERN REGION | | | |
| NAICS Code: | | 451130 | | | |
| NAICS Desc: | | SEWING, NEEDLEWORK AND PIECE GOODS STORES | | | |
| Waste Code: | | 331 | | | |
| Waste Class: | | WASTE COMPRESSED GASES | | | |
| Waste Char: | | L | | | |
| Waste Charac Desc: | | LIQUID INDUSTRIAL WASTE | | | |
| Count Manifests: | | 1 | | | |
| Sum Received Qty: | | 6.0 | | | |
| Gen District: | | 101 | | | |
| Gen District Office Name: | | LONDON DISTRICT OFFICE 101 | | | |
| Gen Region Code: | | 01 | | | |
| Gen Region Office Name: | | SOUTHWESTERN REGION | | | |
| NAICS Code: | | 621110 | | | |
| NAICS Desc: | | OFFICES OF PHYSICIANS | | | |
| Waste Code: | | 312 | | | |
| Waste Class: | | PATHOLOGICAL WASTES | | | |
| Waste Char: | | P | | | |
| Waste Charac Desc: | | PATHOLOGICAL | | | |
| Count Manifests: | | 4 | | | |
| Sum Received Qty: | | 36.0 | | | |
| Gen District: | | 401 | | | |
| Gen District Office Name: | | KINGSTON DISTRICT OFFICE 401 | | | |
| Gen Region Code: | | 04 | | | |
| Gen Region Office Name: | | EASTERN REGION | | | |
| NAICS Code: | | 621110 | | | |
| NAICS Desc: | | OFFICES OF PHYSICIANS | | | |
| Waste Code: | | 312 | | | |
| Waste Class: | | PATHOLOGICAL WASTES | | | |
| Waste Char: | | P | | | |
| Waste Charac Desc: | | PATHOLOGICAL | | | |
| Count Manifests: | | 39 | | | |
| Sum Received Qty: | | 618.88 | | | |

| <i>Map Key</i> | <i>Number of Records</i> | <i>Direction/ Distance (m)</i> | <i>Elev/Diff (m)</i> | <i>Site</i> | <i>DB</i> |
|----------------------------------|--------------------------|--|--------------------------|-------------|-----------|
| Gen District: | | 402 | | | |
| Gen District Office Name: | | OTTAWA DISTRICT OFFICE 402 | | | |
| Gen Region Code: | | 04 | | | |
| Gen Region Office Name: | | EASTERN REGION | | | |
| NAICS Code: | | 713940 | | | |
| NAICS Desc: | | | | | |
| Waste Code: | | 312 | | | |
| Waste Class: | | PATHOLOGICAL WASTES | | | |
| Waste Char: | | P | | | |
| Waste Charac Desc: | | PATHOLOGICAL | | | |
| Count Manifests: | | 2 | | | |
| Sum Received Qty: | | 7.0 | | | |
| Gen District: | | 402 | | | |
| Gen District Office Name: | | OTTAWA DISTRICT OFFICE 402 | | | |
| Gen Region Code: | | 04 | | | |
| Gen Region Office Name: | | EASTERN REGION | | | |
| NAICS Code: | | 339110 | | | |
| NAICS Desc: | | MEDICAL EQUIPMENT AND SUPPLIES MANUFACTURING | | | |
| Waste Code: | | 148 | | | |
| Waste Class: | | INORGANIC LABORATORY CHEMICALS | | | |
| Waste Char: | | C | | | |
| Waste Charac Desc: | | CORROSIVE | | | |
| Count Manifests: | | 1 | | | |
| Sum Received Qty: | | 2.0 | | | |
| Gen District: | | 402 | | | |
| Gen District Office Name: | | OTTAWA DISTRICT OFFICE 402 | | | |
| Gen Region Code: | | 04 | | | |
| Gen Region Office Name: | | EASTERN REGION | | | |
| NAICS Code: | | 339110 | | | |
| NAICS Desc: | | MEDICAL EQUIPMENT AND SUPPLIES MANUFACTURING | | | |
| Waste Code: | | 212 | | | |
| Waste Class: | | ALIPHATIC SOLVENTS | | | |
| Waste Char: | | I | | | |
| Waste Charac Desc: | | IGNITABLE | | | |
| Count Manifests: | | 2 | | | |
| Sum Received Qty: | | 16.0 | | | |
| Gen District: | | 402 | | | |
| Gen District Office Name: | | OTTAWA DISTRICT OFFICE 402 | | | |
| Gen Region Code: | | 04 | | | |
| Gen Region Office Name: | | EASTERN REGION | | | |
| NAICS Code: | | 541940 | | | |
| NAICS Desc: | | VETERINARY SERVICES | | | |
| Waste Code: | | 261 | | | |
| Waste Class: | | PHARMACEUTICALS | | | |
| Waste Char: | | A | | | |
| Waste Charac Desc: | | ACUTELY HAZARDOUS WASTE CHEM. | | | |
| Count Manifests: | | 55 | | | |
| Sum Received Qty: | | 626.18 | | | |
| Gen District: | | 203 | | | |
| Gen District Office Name: | | NIAGARA DISTRICT OFFICE 203 | | | |
| Gen Region Code: | | 02 | | | |
| Gen Region Office Name: | | WEST-CENTRAL REGION | | | |
| NAICS Code: | | 621210 | | | |
| NAICS Desc: | | OFFICES OF DENTISTS | | | |
| Waste Code: | | 312 | | | |
| Waste Class: | | PATHOLOGICAL WASTES | | | |
| Waste Char: | | P | | | |
| Waste Charac Desc: | | PATHOLOGICAL | | | |
| Count Manifests: | | 1 | | | |
| Sum Received Qty: | | 11.0 | | | |

| <i>Map Key</i> | <i>Number of Records</i> | <i>Direction/ Distance (m)</i> | <i>Elev/Diff (m)</i> | <i>Site</i> | <i>DB</i> |
|----------------------------------|--|------------------------------------|--------------------------|-------------|-----------|
| Gen District: | 501 | | | | |
| Gen District Office Name: | SUDBURY DISTRICT OFFICE 501 | | | | |
| Gen Region Code: | 06 | | | | |
| Gen Region Office Name: | NORTHERN REGION | | | | |
| NAICS Code: | 444210 | | | | |
| NAICS Desc: | | | | | |
| Waste Code: | 212 | | | | |
| Waste Class: | ALIPHATIC SOLVENTS | | | | |
| Waste Char: | 1 | | | | |
| Waste Charac Desc: | IGNITABLE | | | | |
| Count Manifests: | 1 | | | | |
| Sum Received Qty: | 39.0 | | | | |
| Gen District: | 402 | | | | |
| Gen District Office Name: | OTTAWA DISTRICT OFFICE 402 | | | | |
| Gen Region Code: | 04 | | | | |
| Gen Region Office Name: | EASTERN REGION | | | | |
| NAICS Code: | 444110 | | | | |
| NAICS Desc: | HOME CENTRES | | | | |
| Waste Code: | 221 | | | | |
| Waste Class: | LIGHT FUELS | | | | |
| Waste Char: | 1 | | | | |
| Waste Charac Desc: | IGNITABLE | | | | |
| Count Manifests: | 3 | | | | |
| Sum Received Qty: | 127.0 | | | | |
| Gen District: | 401 | | | | |
| Gen District Office Name: | KINGSTON DISTRICT OFFICE 401 | | | | |
| Gen Region Code: | 04 | | | | |
| Gen Region Office Name: | EASTERN REGION | | | | |
| NAICS Code: | 322220 | | | | |
| NAICS Desc: | PAPER BAG AND COATED AND TREATED PAPER MANUFACTURING | | | | |
| Waste Code: | 312 | | | | |
| Waste Class: | PATHOLOGICAL WASTES | | | | |
| Waste Char: | P | | | | |
| Waste Charac Desc: | PATHOLOGICAL | | | | |
| Count Manifests: | 2 | | | | |
| Sum Received Qty: | 8.4 | | | | |
| Gen District: | 401 | | | | |
| Gen District Office Name: | KINGSTON DISTRICT OFFICE 401 | | | | |
| Gen Region Code: | 04 | | | | |
| Gen Region Office Name: | EASTERN REGION | | | | |
| NAICS Code: | 418990 | | | | |
| NAICS Desc: | ALL OTHER WHOLESALER-DISTRIBUTORS | | | | |
| Waste Code: | 331 | | | | |
| Waste Class: | WASTE COMPRESSED GASES | | | | |
| Waste Char: | L | | | | |
| Waste Charac Desc: | LIQUID INDUSTRIAL WASTE | | | | |
| Count Manifests: | 4 | | | | |
| Sum Received Qty: | 91.0 | | | | |
| Gen District: | 402 | | | | |
| Gen District Office Name: | OTTAWA DISTRICT OFFICE 402 | | | | |
| Gen Region Code: | 04 | | | | |
| Gen Region Office Name: | EASTERN REGION | | | | |
| NAICS Code: | 418990 | | | | |
| NAICS Desc: | ALL OTHER WHOLESALER-DISTRIBUTORS | | | | |
| Waste Code: | 148 | | | | |
| Waste Class: | INORGANIC LABORATORY CHEMICALS | | | | |
| Waste Char: | A | | | | |
| Waste Charac Desc: | ACUTELY HAZARDOUS WASTE CHEM. | | | | |
| Count Manifests: | 21 | | | | |
| Sum Received Qty: | 494.0 | | | | |
| Gen District: | 402 | | | | |

| <i>Map Key</i> | <i>Number of Records</i> | <i>Direction/ Distance (m)</i> | <i>Elev/Diff (m)</i> | <i>Site</i> | <i>DB</i> |
|----------------------------------|--------------------------|------------------------------------|--------------------------|-------------|-----------|
| Gen District Office Name: | | OTTAWA DISTRICT OFFICE 402 | | | |
| Gen Region Code: | | 04 | | | |
| Gen Region Office Name: | | EASTERN REGION | | | |
| NAICS Code: | | 418990 | | | |
| NAICS Desc: | | ALL OTHER WHOLESALER-DISTRIBUTORS | | | |
| Waste Code: | | 212 | | | |
| Waste Class: | | ALIPHATIC SOLVENTS | | | |
| Waste Char: | | I | | | |
| Waste Charac Desc: | | IGNITABLE | | | |
| Count Manifests: | | 8 | | | |
| Sum Received Qty: | | 140.0 | | | |
| Gen District: | | 402 | | | |
| Gen District Office Name: | | OTTAWA DISTRICT OFFICE 402 | | | |
| Gen Region Code: | | 04 | | | |
| Gen Region Office Name: | | EASTERN REGION | | | |
| NAICS Code: | | 418990 | | | |
| NAICS Desc: | | ALL OTHER WHOLESALER-DISTRIBUTORS | | | |
| Waste Code: | | 269 | | | |
| Waste Class: | | NON-HALOGENATED PESTICIDES | | | |
| Waste Char: | | T | | | |
| Waste Charac Desc: | | LEACHATE TOXIC | | | |
| Count Manifests: | | 9 | | | |
| Sum Received Qty: | | 1048.0 | | | |
| Gen District: | | 403 | | | |
| Gen District Office Name: | | CORNWALL AREA OFFICE 403 | | | |
| Gen Region Code: | | 04 | | | |
| Gen Region Office Name: | | EASTERN REGION | | | |
| NAICS Code: | | 621210 | | | |
| NAICS Desc: | | OFFICES OF DENTISTS | | | |
| Waste Code: | | 261 | | | |
| Waste Class: | | PHARMACEUTICALS | | | |
| Waste Char: | | A | | | |
| Waste Charac Desc: | | ACUTELY HAZARDOUS WASTE CHEM. | | | |
| Count Manifests: | | 1 | | | |
| Sum Received Qty: | | 11.0 | | | |
| Gen District: | | 401 | | | |
| Gen District Office Name: | | KINGSTON DISTRICT OFFICE 401 | | | |
| Gen Region Code: | | 04 | | | |
| Gen Region Office Name: | | EASTERN REGION | | | |
| NAICS Code: | | 912120 | | | |
| NAICS Desc: | | | | | |
| Waste Code: | | 312 | | | |
| Waste Class: | | PATHOLOGICAL WASTES | | | |
| Waste Char: | | P | | | |
| Waste Charac Desc: | | PATHOLOGICAL | | | |
| Count Manifests: | | 2 | | | |
| Sum Received Qty: | | 22.1 | | | |
| Gen District: | | 402 | | | |
| Gen District Office Name: | | OTTAWA DISTRICT OFFICE 402 | | | |
| Gen Region Code: | | 04 | | | |
| Gen Region Office Name: | | EASTERN REGION | | | |
| NAICS Code: | | 912120 | | | |
| NAICS Desc: | | | | | |
| Waste Code: | | 261 | | | |
| Waste Class: | | PHARMACEUTICALS | | | |
| Waste Char: | | A | | | |
| Waste Charac Desc: | | ACUTELY HAZARDOUS WASTE CHEM. | | | |
| Count Manifests: | | 2 | | | |
| Sum Received Qty: | | 15.0 | | | |
| Gen District: | | 402 | | | |
| Gen District Office Name: | | OTTAWA DISTRICT OFFICE 402 | | | |

| <i>Map Key</i> | <i>Number of Records</i> | <i>Direction/ Distance (m)</i> | <i>Elev/Diff (m)</i> | <i>Site</i> | <i>DB</i> |
|----------------------------------|--------------------------|------------------------------------|--------------------------|-------------|-----------|
| Gen Region Code: | | 04 | | | |
| Gen Region Office Name: | | EASTERN REGION | | | |
| NAICS Code: | | 444110 | | | |
| NAICS Desc: | | HOME CENTRES | | | |
| Waste Code: | | 242 | | | |
| Waste Class: | | HALOGENATED PESTICIDES | | | |
| Waste Char: | | T | | | |
| Waste Charac Desc: | | LEACHATE TOXIC | | | |
| Count Manifests: | | 27 | | | |
| Sum Received Qty: | | 532.0 | | | |
| Gen District: | | 403 | | | |
| Gen District Office Name: | | CORNWALL AREA OFFICE 403 | | | |
| Gen Region Code: | | 04 | | | |
| Gen Region Office Name: | | EASTERN REGION | | | |
| NAICS Code: | | 444110 | | | |
| NAICS Desc: | | HOME CENTRES | | | |
| Waste Code: | | 221 | | | |
| Waste Class: | | LIGHT FUELS | | | |
| Waste Char: | | I | | | |
| Waste Charac Desc: | | IGNITABLE | | | |
| Count Manifests: | | 1 | | | |
| Sum Received Qty: | | 28.0 | | | |
| Gen District: | | 403 | | | |
| Gen District Office Name: | | CORNWALL AREA OFFICE 403 | | | |
| Gen Region Code: | | 04 | | | |
| Gen Region Office Name: | | EASTERN REGION | | | |
| NAICS Code: | | 444110 | | | |
| NAICS Desc: | | HOME CENTRES | | | |
| Waste Code: | | 263 | | | |
| Waste Class: | | ORGANIC LABORATORY CHEMICALS | | | |
| Waste Char: | | A | | | |
| Waste Charac Desc: | | ACUTELY HAZARDOUS WASTE CHEM. | | | |
| Count Manifests: | | 3 | | | |
| Sum Received Qty: | | 170.0 | | | |
| Gen District: | | 501 | | | |
| Gen District Office Name: | | SUDBURY DISTRICT OFFICE 501 | | | |
| Gen Region Code: | | 06 | | | |
| Gen Region Office Name: | | NORTHERN REGION | | | |
| NAICS Code: | | 444110 | | | |
| NAICS Desc: | | HOME CENTRES | | | |
| Waste Code: | | 148 | | | |
| Waste Class: | | INORGANIC LABORATORY CHEMICALS | | | |
| Waste Char: | | A | | | |
| Waste Charac Desc: | | ACUTELY HAZARDOUS WASTE CHEM. | | | |
| Count Manifests: | | 1 | | | |
| Sum Received Qty: | | 10.0 | | | |
| Gen District: | | 501 | | | |
| Gen District Office Name: | | SUDBURY DISTRICT OFFICE 501 | | | |
| Gen Region Code: | | 06 | | | |
| Gen Region Office Name: | | NORTHERN REGION | | | |
| NAICS Code: | | 444110 | | | |
| NAICS Desc: | | HOME CENTRES | | | |
| Waste Code: | | 331 | | | |
| Waste Class: | | WASTE COMPRESSED GASES | | | |
| Waste Char: | | L | | | |
| Waste Charac Desc: | | LIQUID INDUSTRIAL WASTE | | | |
| Count Manifests: | | 1 | | | |
| Sum Received Qty: | | 18.0 | | | |
| Gen District: | | 403 | | | |
| Gen District Office Name: | | CORNWALL AREA OFFICE 403 | | | |
| Gen Region Code: | | 04 | | | |

| <i>Map Key</i> | <i>Number of Records</i> | <i>Direction/ Distance (m)</i> | <i>Elev/Diff (m)</i> | <i>Site</i> | <i>DB</i> |
|----------------------------------|--------------------------|---------------------------------------|--------------------------|-------------|-----------|
| Gen Region Office Name: | | EASTERN REGION | | | |
| NAICS Code: | | 622111 | | | |
| NAICS Desc: | | GENERAL (EXCEPT PAEDIATRIC) HOSPITALS | | | |
| Waste Code: | | 261 | | | |
| Waste Class: | | PHARMACEUTICALS | | | |
| Waste Char: | | A | | | |
| Waste Charac Desc: | | ACUTELY HAZARDOUS WASTE CHEM. | | | |
| Count Manifests: | | 14 | | | |
| Sum Received Qty: | | 285.36 | | | |
| Gen District: | | 202 | | | |
| Gen District Office Name: | | GUELPH DISTRICT OFFICE 202 | | | |
| Gen Region Code: | | 02 | | | |
| Gen Region Office Name: | | WEST-CENTRAL REGION | | | |
| NAICS Code: | | 493190 | | | |
| NAICS Desc: | | OTHER WAREHOUSING AND STORAGE | | | |
| Waste Code: | | 261 | | | |
| Waste Class: | | PHARMACEUTICALS | | | |
| Waste Char: | | L | | | |
| Waste Charac Desc: | | LIQUID INDUSTRIAL WASTE | | | |
| Count Manifests: | | 1 | | | |
| Sum Received Qty: | | 12001.0 | | | |
| Gen District: | | 202 | | | |
| Gen District Office Name: | | GUELPH DISTRICT OFFICE 202 | | | |
| Gen Region Code: | | 02 | | | |
| Gen Region Office Name: | | WEST-CENTRAL REGION | | | |
| NAICS Code: | | 493190 | | | |
| NAICS Desc: | | OTHER WAREHOUSING AND STORAGE | | | |
| Waste Code: | | 263 | | | |
| Waste Class: | | ORGANIC LABORATORY CHEMICALS | | | |
| Waste Char: | | A | | | |
| Waste Charac Desc: | | ACUTELY HAZARDOUS WASTE CHEM. | | | |
| Count Manifests: | | 2 | | | |
| Sum Received Qty: | | 3861.0 | | | |
| Gen District: | | 203 | | | |
| Gen District Office Name: | | NIAGARA DISTRICT OFFICE 203 | | | |
| Gen Region Code: | | 02 | | | |
| Gen Region Office Name: | | WEST-CENTRAL REGION | | | |
| NAICS Code: | | 621510 | | | |
| NAICS Desc: | | MEDICAL AND DIAGNOSTIC LABORATORIES | | | |
| Waste Code: | | 312 | | | |
| Waste Class: | | PATHOLOGICAL WASTES | | | |
| Waste Char: | | P | | | |
| Waste Charac Desc: | | PATHOLOGICAL | | | |
| Count Manifests: | | 1 | | | |
| Sum Received Qty: | | 40.1 | | | |
| Gen District: | | 101 | | | |
| Gen District Office Name: | | LONDON DISTRICT OFFICE 101 | | | |
| Gen Region Code: | | 01 | | | |
| Gen Region Office Name: | | SOUTHWESTERN REGION | | | |
| NAICS Code: | | 446110 | | | |
| NAICS Desc: | | | | | |
| Waste Code: | | 261 | | | |
| Waste Class: | | PHARMACEUTICALS | | | |
| Waste Char: | | A | | | |
| Waste Charac Desc: | | ACUTELY HAZARDOUS WASTE CHEM. | | | |
| Count Manifests: | | 3 | | | |
| Sum Received Qty: | | 18.4 | | | |
| Gen District: | | 102 | | | |
| Gen District Office Name: | | SARNIA/WINDSOR AREA OFFICE 102 | | | |
| Gen Region Code: | | 01 | | | |
| Gen Region Office Name: | | SOUTHWESTERN REGION | | | |

| <i>Map Key</i> | <i>Number of Records</i> | <i>Direction/ Distance (m)</i> | <i>Elev/Diff (m)</i> | <i>Site</i> | <i>DB</i> |
|----------------------------------|--------------------------|--------------------------------|----------------------|-------------|-----------|
| NAICS Code: | | 446110 | | | |
| NAICS Desc: | | | | | |
| Waste Code: | | 261 | | | |
| Waste Class: | | PHARMACEUTICALS | | | |
| Waste Char: | | A | | | |
| Waste Charac Desc: | | ACUTELY HAZARDOUS WASTE CHEM. | | | |
| Count Manifests: | | 1 | | | |
| Sum Received Qty: | | 295.4 | | | |
| Gen District: | | 403 | | | |
| Gen District Office Name: | | CORNWALL AREA OFFICE 403 | | | |
| Gen Region Code: | | 04 | | | |
| Gen Region Office Name: | | EASTERN REGION | | | |
| NAICS Code: | | 621150 | | | |
| NAICS Desc: | | | | | |
| Waste Code: | | 261 | | | |
| Waste Class: | | PHARMACEUTICALS | | | |
| Waste Char: | | A | | | |
| Waste Charac Desc: | | ACUTELY HAZARDOUS WASTE CHEM. | | | |
| Count Manifests: | | 50 | | | |
| Sum Received Qty: | | 1538.75 | | | |
| Gen District: | | 401 | | | |
| Gen District Office Name: | | KINGSTON DISTRICT OFFICE 401 | | | |
| Gen Region Code: | | 04 | | | |
| Gen Region Office Name: | | EASTERN REGION | | | |
| NAICS Code: | | 444130 | | | |
| NAICS Desc: | | HARDWARE STORES | | | |
| Waste Code: | | 212 | | | |
| Waste Class: | | ALIPHATIC SOLVENTS | | | |
| Waste Char: | | I | | | |
| Waste Charac Desc: | | IGNITABLE | | | |
| Count Manifests: | | 1 | | | |
| Sum Received Qty: | | 42.0 | | | |
| Gen District: | | 401 | | | |
| Gen District Office Name: | | KINGSTON DISTRICT OFFICE 401 | | | |
| Gen Region Code: | | 04 | | | |
| Gen Region Office Name: | | EASTERN REGION | | | |
| NAICS Code: | | 444130 | | | |
| NAICS Desc: | | HARDWARE STORES | | | |
| Waste Code: | | 263 | | | |
| Waste Class: | | ORGANIC LABORATORY CHEMICALS | | | |
| Waste Char: | | A | | | |
| Waste Charac Desc: | | ACUTELY HAZARDOUS WASTE CHEM. | | | |
| Count Manifests: | | 1 | | | |
| Sum Received Qty: | | 9.0 | | | |
| Gen District: | | 805 | | | |
| Gen District Office Name: | | QUEBEC | | | |
| Gen Region Code: | | 04 | | | |
| Gen Region Office Name: | | EASTERN REGION | | | |
| NAICS Code: | | 444130 | | | |
| NAICS Desc: | | HARDWARE STORES | | | |
| Waste Code: | | 112 | | | |
| Waste Class: | | ACID WASTE - HEAVY METALS | | | |
| Waste Char: | | C | | | |
| Waste Charac Desc: | | CORROSIVE | | | |
| Count Manifests: | | 8 | | | |
| Sum Received Qty: | | 106.0 | | | |
| Gen District: | | 401 | | | |
| Gen District Office Name: | | KINGSTON DISTRICT OFFICE 401 | | | |
| Gen Region Code: | | 04 | | | |
| Gen Region Office Name: | | EASTERN REGION | | | |
| NAICS Code: | | 622210 | | | |

| <i>Map Key</i> | <i>Number of Records</i> | <i>Direction/ Distance (m)</i> | <i>Elev/Diff (m)</i> | <i>Site</i> | <i>DB</i> |
|----------------------------------|--------------------------|--|----------------------|-------------|-----------|
| NAICS Desc: | | PSYCHIATRIC AND SUBSTANCE ABUSE HOSPITALS | | | |
| Waste Code: | | 261 | | | |
| Waste Class: | | PHARMACEUTICALS | | | |
| Waste Char: | | B | | | |
| Waste Charac Desc: | | HAZARDOUS WASTE CHEMICAL | | | |
| Count Manifests: | | 2 | | | |
| Sum Received Qty: | | 92.56 | | | |
| Gen District: | | 401 | | | |
| Gen District Office Name: | | KINGSTON DISTRICT OFFICE 401 | | | |
| Gen Region Code: | | 04 | | | |
| Gen Region Office Name: | | EASTERN REGION | | | |
| NAICS Code: | | 621510 | | | |
| NAICS Desc: | | MEDICAL AND DIAGNOSTIC LABORATORIES | | | |
| Waste Code: | | 148 | | | |
| Waste Class: | | INORGANIC LABORATORY CHEMICALS | | | |
| Waste Char: | | C | | | |
| Waste Charac Desc: | | CORROSIVE | | | |
| Count Manifests: | | 10 | | | |
| Sum Received Qty: | | 47.0 | | | |
| Gen District: | | 305 | | | |
| Gen District Office Name: | | HALTON-PEEL DISTRICT OFFICE 305 | | | |
| Gen Region Code: | | 03 | | | |
| Gen Region Office Name: | | CENTRAL REGION | | | |
| NAICS Code: | | 621990 | | | |
| NAICS Desc: | | ALL OTHER AMBULATORY HEALTH CARE SERVICES | | | |
| Waste Code: | | 263 | | | |
| Waste Class: | | ORGANIC LABORATORY CHEMICALS | | | |
| Waste Char: | | B | | | |
| Waste Charac Desc: | | HAZARDOUS WASTE CHEMICAL | | | |
| Count Manifests: | | 2 | | | |
| Sum Received Qty: | | 173.0 | | | |
| Gen District: | | 403 | | | |
| Gen District Office Name: | | CORNWALL AREA OFFICE 403 | | | |
| Gen Region Code: | | 04 | | | |
| Gen Region Office Name: | | EASTERN REGION | | | |
| NAICS Code: | | 621990 | | | |
| NAICS Desc: | | ALL OTHER AMBULATORY HEALTH CARE SERVICES | | | |
| Waste Code: | | 261 | | | |
| Waste Class: | | PHARMACEUTICALS | | | |
| Waste Char: | | A | | | |
| Waste Charac Desc: | | ACUTELY HAZARDOUS WASTE CHEM. | | | |
| Count Manifests: | | 6 | | | |
| Sum Received Qty: | | 179.92 | | | |
| Gen District: | | 403 | | | |
| Gen District Office Name: | | CORNWALL AREA OFFICE 403 | | | |
| Gen Region Code: | | 04 | | | |
| Gen Region Office Name: | | EASTERN REGION | | | |
| NAICS Code: | | 621990 | | | |
| NAICS Desc: | | ALL OTHER AMBULATORY HEALTH CARE SERVICES | | | |
| Waste Code: | | 312 | | | |
| Waste Class: | | PATHOLOGICAL WASTES | | | |
| Waste Char: | | P | | | |
| Waste Charac Desc: | | PATHOLOGICAL | | | |
| Count Manifests: | | 136 | | | |
| Sum Received Qty: | | 19718.94 | | | |
| Gen District: | | 402 | | | |
| Gen District Office Name: | | OTTAWA DISTRICT OFFICE 402 | | | |
| Gen Region Code: | | 04 | | | |
| Gen Region Office Name: | | EASTERN REGION | | | |
| NAICS Code: | | 452999 | | | |
| NAICS Desc: | | ALL OTHER MISCELLANEOUS GENERAL MERCHANDISE STORES | | | |

| <i>Map Key</i> | <i>Number of Records</i> | <i>Direction/ Distance (m)</i> | <i>Elev/Diff (m)</i> | <i>Site</i> | <i>DB</i> |
|----------------------------------|--------------------------|--|----------------------|-------------|-----------|
| Waste Code: | | 145 | | | |
| Waste Class: | | PAINT/PIGMENT/COATING RESIDUES | | | |
| Waste Char: | | L | | | |
| Waste Charac Desc: | | LIQUID INDUSTRIAL WASTE | | | |
| Count Manifests: | | 1 | | | |
| Sum Received Qty: | | 16.0 | | | |
| Gen District: | | 402 | | | |
| Gen District Office Name: | | OTTAWA DISTRICT OFFICE 402 | | | |
| Gen Region Code: | | 04 | | | |
| Gen Region Office Name: | | EASTERN REGION | | | |
| NAICS Code: | | 452999 | | | |
| NAICS Desc: | | ALL OTHER MISCELLANEOUS GENERAL MERCHANDISE STORES | | | |
| Waste Code: | | 146 | | | |
| Waste Class: | | OTHER SPECIFIED INORGANICS | | | |
| Waste Char: | | T | | | |
| Waste Charac Desc: | | LEACHATE TOXIC | | | |
| Count Manifests: | | 3 | | | |
| Sum Received Qty: | | 5.0 | | | |
| Gen District: | | 402 | | | |
| Gen District Office Name: | | OTTAWA DISTRICT OFFICE 402 | | | |
| Gen Region Code: | | 04 | | | |
| Gen Region Office Name: | | EASTERN REGION | | | |
| NAICS Code: | | 453310 | | | |
| NAICS Desc: | | USED MERCHANDISE STORES | | | |
| Waste Code: | | 269 | | | |
| Waste Class: | | NON-HALOGENATED PESTICIDES | | | |
| Waste Char: | | T | | | |
| Waste Charac Desc: | | LEACHATE TOXIC | | | |
| Count Manifests: | | 2 | | | |
| Sum Received Qty: | | 16.0 | | | |
| Gen District: | | 402 | | | |
| Gen District Office Name: | | OTTAWA DISTRICT OFFICE 402 | | | |
| Gen Region Code: | | 04 | | | |
| Gen Region Office Name: | | EASTERN REGION | | | |
| NAICS Code: | | 484122 | | | |
| NAICS Desc: | | | | | |
| Waste Code: | | 112 | | | |
| Waste Class: | | ACID WASTE - HEAVY METALS | | | |
| Waste Char: | | C | | | |
| Waste Charac Desc: | | CORROSIVE | | | |
| Count Manifests: | | 1 | | | |
| Sum Received Qty: | | 10.0 | | | |
| Gen District: | | 502 | | | |
| Gen District Office Name: | | TIMMINS DISTRICT OFFICE 502 | | | |
| Gen Region Code: | | 06 | | | |
| Gen Region Office Name: | | NORTHERN REGION | | | |
| NAICS Code: | | 621494 | | | |
| NAICS Desc: | | | | | |
| Waste Code: | | 261 | | | |
| Waste Class: | | PHARMACEUTICALS | | | |
| Waste Char: | | A | | | |
| Waste Charac Desc: | | ACUTELY HAZARDOUS WASTE CHEM. | | | |
| Count Manifests: | | 1 | | | |
| Sum Received Qty: | | 14.0 | | | |
| Gen District: | | 401 | | | |
| Gen District Office Name: | | KINGSTON DISTRICT OFFICE 401 | | | |
| Gen Region Code: | | 04 | | | |
| Gen Region Office Name: | | EASTERN REGION | | | |
| NAICS Code: | | 445110 | | | |
| NAICS Desc: | | SUPERMARKETS AND OTHER GROCERY (EXCEPT CONVENIENCE) STORES | | | |
| Waste Code: | | 148 | | | |

| <i>Map Key</i> | <i>Number of Records</i> | <i>Direction/ Distance (m)</i> | <i>Elev/Diff (m)</i> | <i>Site</i> | <i>DB</i> |
|----------------------------------|--------------------------|--|--------------------------|-------------|-----------|
| Waste Class: | | INORGANIC LABORATORY CHEMICALS | | | |
| Waste Char: | | A | | | |
| Waste Charac Desc: | | ACUTELY HAZARDOUS WASTE CHEM. | | | |
| Count Manifests: | | 19 | | | |
| Sum Received Qty: | | 113.0 | | | |
| Gen District: | | 402 | | | |
| Gen District Office Name: | | OTTAWA DISTRICT OFFICE 402 | | | |
| Gen Region Code: | | 04 | | | |
| Gen Region Office Name: | | EASTERN REGION | | | |
| NAICS Code: | | 445110 | | | |
| NAICS Desc: | | SUPERMARKETS AND OTHER GROCERY (EXCEPT CONVENIENCE) STORES | | | |
| Waste Code: | | 146 | | | |
| Waste Class: | | OTHER SPECIFIED INORGANICS | | | |
| Waste Char: | | T | | | |
| Waste Charac Desc: | | LEACHATE TOXIC | | | |
| Count Manifests: | | 1 | | | |
| Sum Received Qty: | | 2.0 | | | |
| Gen District: | | 805 | | | |
| Gen District Office Name: | | QUEBEC | | | |
| Gen Region Code: | | 04 | | | |
| Gen Region Office Name: | | EASTERN REGION | | | |
| NAICS Code: | | 445110 | | | |
| NAICS Desc: | | SUPERMARKETS AND OTHER GROCERY (EXCEPT CONVENIENCE) STORES | | | |
| Waste Code: | | 122 | | | |
| Waste Class: | | ALKALINE WASTES - OTHER METALS | | | |
| Waste Char: | | C | | | |
| Waste Charac Desc: | | CORROSIVE | | | |
| Count Manifests: | | 8 | | | |
| Sum Received Qty: | | 275.0 | | | |
| Gen District: | | 805 | | | |
| Gen District Office Name: | | QUEBEC | | | |
| Gen Region Code: | | 04 | | | |
| Gen Region Office Name: | | EASTERN REGION | | | |
| NAICS Code: | | 445110 | | | |
| NAICS Desc: | | SUPERMARKETS AND OTHER GROCERY (EXCEPT CONVENIENCE) STORES | | | |
| Waste Code: | | 146 | | | |
| Waste Class: | | OTHER SPECIFIED INORGANICS | | | |
| Waste Char: | | T | | | |
| Waste Charac Desc: | | LEACHATE TOXIC | | | |
| Count Manifests: | | 8 | | | |
| Sum Received Qty: | | 31.0 | | | |
| Gen District: | | 805 | | | |
| Gen District Office Name: | | QUEBEC | | | |
| Gen Region Code: | | 04 | | | |
| Gen Region Office Name: | | EASTERN REGION | | | |
| NAICS Code: | | 445110 | | | |
| NAICS Desc: | | SUPERMARKETS AND OTHER GROCERY (EXCEPT CONVENIENCE) STORES | | | |
| Waste Code: | | 148 | | | |
| Waste Class: | | INORGANIC LABORATORY CHEMICALS | | | |
| Waste Char: | | I | | | |
| Waste Charac Desc: | | IGNITABLE | | | |
| Count Manifests: | | 4 | | | |
| Sum Received Qty: | | 104.0 | | | |
| Gen District: | | 501 | | | |
| Gen District Office Name: | | SUDBURY DISTRICT OFFICE 501 | | | |
| Gen Region Code: | | 06 | | | |
| Gen Region Office Name: | | NORTHERN REGION | | | |
| NAICS Code: | | 445110 | | | |
| NAICS Desc: | | SUPERMARKETS AND OTHER GROCERY (EXCEPT CONVENIENCE) STORES | | | |
| Waste Code: | | 212 | | | |
| Waste Class: | | ALIPHATIC SOLVENTS | | | |

| <i>Map Key</i> | <i>Number of Records</i> | <i>Direction/ Distance (m)</i> | <i>Elev/Diff (m)</i> | <i>Site</i> | <i>DB</i> |
|----------------------------------|--------------------------|--------------------------------|--|-------------|-----------|
| Waste Char: | | | 1 | | |
| Waste Charac Desc: | | | IGNITABLE | | |
| Count Manifests: | | | 1 | | |
| Sum Received Qty: | | | 25.0 | | |
| Gen District: | | | 501 | | |
| Gen District Office Name: | | | SUDBURY DISTRICT OFFICE 501 | | |
| Gen Region Code: | | | 06 | | |
| Gen Region Office Name: | | | NORTHERN REGION | | |
| NAICS Code: | | | 445110 | | |
| NAICS Desc: | | | SUPERMARKETS AND OTHER GROCERY (EXCEPT CONVENIENCE) STORES | | |
| Waste Code: | | | 263 | | |
| Waste Class: | | | ORGANIC LABORATORY CHEMICALS | | |
| Waste Char: | | | A | | |
| Waste Charac Desc: | | | ACUTELY HAZARDOUS WASTE CHEM. | | |
| Count Manifests: | | | 1 | | |
| Sum Received Qty: | | | 6.0 | | |
| Gen District: | | | 401 | | |
| Gen District Office Name: | | | KINGSTON DISTRICT OFFICE 401 | | |
| Gen Region Code: | | | 04 | | |
| Gen Region Office Name: | | | EASTERN REGION | | |
| NAICS Code: | | | 339990 | | |
| NAICS Desc: | | | ALL OTHER MISCELLANEOUS MANUFACTURING | | |
| Waste Code: | | | 312 | | |
| Waste Class: | | | PATHOLOGICAL WASTES | | |
| Waste Char: | | | P | | |
| Waste Charac Desc: | | | PATHOLOGICAL | | |
| Count Manifests: | | | 3 | | |
| Sum Received Qty: | | | 6.7 | | |
| Gen District: | | | 401 | | |
| Gen District Office Name: | | | KINGSTON DISTRICT OFFICE 401 | | |
| Gen Region Code: | | | 04 | | |
| Gen Region Office Name: | | | EASTERN REGION | | |
| NAICS Code: | | | 444110 | | |
| NAICS Desc: | | | HOME CENTRES | | |
| Waste Code: | | | 212 | | |
| Waste Class: | | | ALIPHATIC SOLVENTS | | |
| Waste Char: | | | 1 | | |
| Waste Charac Desc: | | | IGNITABLE | | |
| Count Manifests: | | | 3 | | |
| Sum Received Qty: | | | 170.0 | | |
| Gen District: | | | 402 | | |
| Gen District Office Name: | | | OTTAWA DISTRICT OFFICE 402 | | |
| Gen Region Code: | | | 04 | | |
| Gen Region Office Name: | | | EASTERN REGION | | |
| NAICS Code: | | | 444110 | | |
| NAICS Desc: | | | HOME CENTRES | | |
| Waste Code: | | | 148 | | |
| Waste Class: | | | INORGANIC LABORATORY CHEMICALS | | |
| Waste Char: | | | C | | |
| Waste Charac Desc: | | | CORROSIVE | | |
| Count Manifests: | | | 1 | | |
| Sum Received Qty: | | | 17.0 | | |
| Gen District: | | | 501 | | |
| Gen District Office Name: | | | SUDBURY DISTRICT OFFICE 501 | | |
| Gen Region Code: | | | 06 | | |
| Gen Region Office Name: | | | NORTHERN REGION | | |
| NAICS Code: | | | 444110 | | |
| NAICS Desc: | | | HOME CENTRES | | |
| Waste Code: | | | 221 | | |
| Waste Class: | | | LIGHT FUELS | | |
| Waste Char: | | | 1 | | |

| <i>Map Key</i> | <i>Number of Records</i> | <i>Direction/ Distance (m)</i> | <i>Elev/Diff (m)</i> | <i>Site</i> | <i>DB</i> |
|----------------------------------|--------------------------|---|----------------------|-------------|-----------|
| Waste Charac Desc: | | IGNITABLE | | | |
| Count Manifests: | | 1 | | | |
| Sum Received Qty: | | 13.0 | | | |
| Gen District: | | 805 | | | |
| Gen District Office Name: | | QUEBEC | | | |
| Gen Region Code: | | 04 | | | |
| Gen Region Office Name: | | EASTERN REGION | | | |
| NAICS Code: | | 453999 | | | |
| NAICS Desc: | | ALL OTHER MISCELLANEOUS STORE RETAILERS (EXCEPT BEER AND WINE-MAKING SUPPLIES STORES) | | | |
| Waste Code: | | 212 | | | |
| Waste Class: | | ALIPHATIC SOLVENTS | | | |
| Waste Char: | | I | | | |
| Waste Charac Desc: | | IGNITABLE | | | |
| Count Manifests: | | 1 | | | |
| Sum Received Qty: | | 3.0 | | | |
| Gen District: | | 402 | | | |
| Gen District Office Name: | | OTTAWA DISTRICT OFFICE 402 | | | |
| Gen Region Code: | | 04 | | | |
| Gen Region Office Name: | | EASTERN REGION | | | |
| NAICS Code: | | 621330 | | | |
| NAICS Desc: | | | | | |
| Waste Code: | | 312 | | | |
| Waste Class: | | PATHOLOGICAL WASTES | | | |
| Waste Char: | | P | | | |
| Waste Charac Desc: | | PATHOLOGICAL | | | |
| Count Manifests: | | 2 | | | |
| Sum Received Qty: | | 4.5 | | | |
| Gen District: | | 402 | | | |
| Gen District Office Name: | | OTTAWA DISTRICT OFFICE 402 | | | |
| Gen Region Code: | | 04 | | | |
| Gen Region Office Name: | | EASTERN REGION | | | |
| NAICS Code: | | 623310 | | | |
| NAICS Desc: | | | | | |
| Waste Code: | | 312 | | | |
| Waste Class: | | PATHOLOGICAL WASTES | | | |
| Waste Char: | | P | | | |
| Waste Charac Desc: | | PATHOLOGICAL | | | |
| Count Manifests: | | 4 | | | |
| Sum Received Qty: | | 445.7 | | | |
| Gen District: | | 402 | | | |
| Gen District Office Name: | | OTTAWA DISTRICT OFFICE 402 | | | |
| Gen Region Code: | | 04 | | | |
| Gen Region Office Name: | | EASTERN REGION | | | |
| NAICS Code: | | 623110 | | | |
| NAICS Desc: | | | | | |
| Waste Code: | | 261 | | | |
| Waste Class: | | PHARMACEUTICALS | | | |
| Waste Char: | | A | | | |
| Waste Charac Desc: | | ACUTELY HAZARDOUS WASTE CHEM. | | | |
| Count Manifests: | | 13 | | | |
| Sum Received Qty: | | 250.66 | | | |
| Gen District: | | 304 | | | |
| Gen District Office Name: | | PETERBOROUGH DISTRICT OFFICE 304 | | | |
| Gen Region Code: | | 04 | | | |
| Gen Region Office Name: | | EASTERN REGION | | | |
| NAICS Code: | | 444130 | | | |
| NAICS Desc: | | HARDWARE STORES | | | |
| Waste Code: | | 148 | | | |
| Waste Class: | | INORGANIC LABORATORY CHEMICALS | | | |
| Waste Char: | | A | | | |
| Waste Charac Desc: | | ACUTELY HAZARDOUS WASTE CHEM. | | | |

| <i>Map Key</i> | <i>Number of Records</i> | <i>Direction/ Distance (m)</i> | <i>Elev/Diff (m)</i> | <i>Site</i> | <i>DB</i> |
|----------------------------------|---------------------------------------|--------------------------------|----------------------|-------------|-----------|
| Count Manifests: | 2 | | | | |
| Sum Received Qty: | 8.0 | | | | |
| Gen District: | 805 | | | | |
| Gen District Office Name: | QUEBEC | | | | |
| Gen Region Code: | 04 | | | | |
| Gen Region Office Name: | EASTERN REGION | | | | |
| NAICS Code: | 444130 | | | | |
| NAICS Desc: | HARDWARE STORES | | | | |
| Waste Code: | 122 | | | | |
| Waste Class: | ALKALINE WASTES - OTHER METALS | | | | |
| Waste Char: | C | | | | |
| Waste Charac Desc: | CORROSIVE | | | | |
| Count Manifests: | 7 | | | | |
| Sum Received Qty: | 176.0 | | | | |
| Gen District: | 805 | | | | |
| Gen District Office Name: | QUEBEC | | | | |
| Gen Region Code: | 04 | | | | |
| Gen Region Office Name: | EASTERN REGION | | | | |
| NAICS Code: | 444130 | | | | |
| NAICS Desc: | HARDWARE STORES | | | | |
| Waste Code: | 145 | | | | |
| Waste Class: | PAINT/PIGMENT/COATING RESIDUES | | | | |
| Waste Char: | I | | | | |
| Waste Charac Desc: | IGNITABLE | | | | |
| Count Manifests: | 1 | | | | |
| Sum Received Qty: | 86.0 | | | | |
| Gen District: | 805 | | | | |
| Gen District Office Name: | QUEBEC | | | | |
| Gen Region Code: | 04 | | | | |
| Gen Region Office Name: | EASTERN REGION | | | | |
| NAICS Code: | 444130 | | | | |
| NAICS Desc: | HARDWARE STORES | | | | |
| Waste Code: | 331 | | | | |
| Waste Class: | WASTE COMPRESSED GASES | | | | |
| Waste Char: | L | | | | |
| Waste Charac Desc: | LIQUID INDUSTRIAL WASTE | | | | |
| Count Manifests: | 1 | | | | |
| Sum Received Qty: | 2.0 | | | | |
| Gen District: | 301 | | | | |
| Gen District Office Name: | TORONTO DISTRICT OFFICE 301 | | | | |
| Gen Region Code: | 03 | | | | |
| Gen Region Office Name: | CENTRAL REGION | | | | |
| NAICS Code: | 622111 | | | | |
| NAICS Desc: | GENERAL (EXCEPT PAEDIATRIC) HOSPITALS | | | | |
| Waste Code: | 261 | | | | |
| Waste Class: | PHARMACEUTICALS | | | | |
| Waste Char: | A | | | | |
| Waste Charac Desc: | ACUTELY HAZARDOUS WASTE CHEM. | | | | |
| Count Manifests: | 1 | | | | |
| Sum Received Qty: | 18.5 | | | | |
| Gen District: | 301 | | | | |
| Gen District Office Name: | TORONTO DISTRICT OFFICE 301 | | | | |
| Gen Region Code: | 03 | | | | |
| Gen Region Office Name: | CENTRAL REGION | | | | |
| NAICS Code: | 622111 | | | | |
| NAICS Desc: | GENERAL (EXCEPT PAEDIATRIC) HOSPITALS | | | | |
| Waste Code: | 312 | | | | |
| Waste Class: | PATHOLOGICAL WASTES | | | | |
| Waste Char: | P | | | | |
| Waste Charac Desc: | PATHOLOGICAL | | | | |
| Count Manifests: | 3 | | | | |

| Map Key | Number of Records | Direction/ Distance (m) | Elev/Diff (m) | Site | DB |
|--|--------------------------|---------------------------------------|--------------------------|-------------|-----------|
| Sum Received Qty: | | 1487.1 | | | |
| Gen District: | | 402 | | | |
| Gen District Office Name: | | OTTAWA DISTRICT OFFICE 402 | | | |
| Gen Region Code: | | 04 | | | |
| Gen Region Office Name: | | EASTERN REGION | | | |
| NAICS Code: | | 622111 | | | |
| NAICS Desc: | | GENERAL (EXCEPT PAEDIATRIC) HOSPITALS | | | |
| Waste Code: | | 261 | | | |
| Waste Class: | | PHARMACEUTICALS | | | |
| Waste Char: | | B | | | |
| Waste Charac Desc: | | HAZARDOUS WASTE CHEMICAL | | | |
| Count Manifests: | | 1200 | | | |
| Sum Received Qty: | | 124538.57 | | | |
| Gen District: | | 402 | | | |
| Gen District Office Name: | | OTTAWA DISTRICT OFFICE 402 | | | |
| Gen Region Code: | | 04 | | | |
| Gen Region Office Name: | | EASTERN REGION | | | |
| NAICS Code: | | 621911 | | | |
| NAICS Desc: | | | | | |
| Waste Code: | | 261 | | | |
| Waste Class: | | PHARMACEUTICALS | | | |
| Waste Char: | | A | | | |
| Waste Charac Desc: | | ACUTELY HAZARDOUS WASTE CHEM. | | | |
| Count Manifests: | | 38 | | | |
| Sum Received Qty: | | 842.39 | | | |
| Gen District: | | 402 | | | |
| Gen District Office Name: | | OTTAWA DISTRICT OFFICE 402 | | | |
| Gen Region Code: | | 04 | | | |
| Gen Region Office Name: | | EASTERN REGION | | | |
| NAICS Code: | | 621912 | | | |
| NAICS Desc: | | | | | |
| Waste Code: | | 312 | | | |
| Waste Class: | | PATHOLOGICAL WASTES | | | |
| Waste Char: | | P | | | |
| Waste Charac Desc: | | PATHOLOGICAL | | | |
| Count Manifests: | | 11 | | | |
| Sum Received Qty: | | 114.7 | | | |
| Gen District: | | 403 | | | |
| Gen District Office Name: | | CORNWALL AREA OFFICE 403 | | | |
| Gen Region Code: | | 04 | | | |
| Gen Region Office Name: | | EASTERN REGION | | | |
| NAICS Code: | | 621610 | | | |
| NAICS Desc: | | | | | |
| Waste Code: | | 312 | | | |
| Waste Class: | | PATHOLOGICAL WASTES | | | |
| Waste Char: | | P | | | |
| Waste Charac Desc: | | PATHOLOGICAL | | | |
| Count Manifests: | | 10 | | | |
| Sum Received Qty: | | 136.62 | | | |
| <u>2019 Receiver Manifest Details</u> | | | | | |
| Gen District: | | 403 | | | |
| Gen District Office Name: | | CORNWALL AREA OFFICE 403 | | | |
| Gen Region Code: | | 04 | | | |
| Gen Region Office Name: | | EASTERN REGION | | | |
| NAICS Code: | | 541380 | | | |
| NAICS Desc: | | TESTING LABORATORIES | | | |
| Waste Code: | | 312 | | | |
| Waste Class: | | PATHOLOGICAL WASTES | | | |
| Waste Char: | | P | | | |

| Map Key | Number of Records | Direction/ Distance (m) | Elev/Diff (m) | Site | DB |
|--|---|------------------------------------|--------------------------|-------------|-----------|
| Waste Charac Desc: | | PATHOLOGICAL | | | |
| Count Manifests: | 1 | | | | |
| Sum Received Qty: | 18.0 | | | | |
| <u>2019 Receiver Manifest Details</u> | | | | | |
| Gen District: | 301 | | | | |
| Gen District Office Name: | TORONTO DISTRICT OFFICE 301 | | | | |
| Gen Region Code: | 03 | | | | |
| Gen Region Office Name: | CENTRAL REGION | | | | |
| NAICS Code: | 541619 | | | | |
| NAICS Desc: | OTHER MANAGEMENT CONSULTING SERVICES | | | | |
| Waste Code: | 261 | | | | |
| Waste Class: | PHARMACEUTICALS | | | | |
| Waste Char: | A | | | | |
| Waste Charac Desc: | ACUTELY HAZARDOUS WASTE CHEM. | | | | |
| Count Manifests: | 1 | | | | |
| Sum Received Qty: | 13.0 | | | | |
| <u>2019 Receiver Manifest Details</u> | | | | | |
| Gen District: | 403 | | | | |
| Gen District Office Name: | CORNWALL AREA OFFICE 403 | | | | |
| Gen Region Code: | 04 | | | | |
| Gen Region Office Name: | EASTERN REGION | | | | |
| NAICS Code: | 621210 | | | | |
| NAICS Desc: | OFFICES OF DENTISTS | | | | |
| Waste Code: | 261 | | | | |
| Waste Class: | PHARMACEUTICALS | | | | |
| Waste Char: | A | | | | |
| Waste Charac Desc: | ACUTELY HAZARDOUS WASTE CHEM. | | | | |
| Count Manifests: | 1 | | | | |
| Sum Received Qty: | 9.0 | | | | |
| <u>2019 Receiver Manifest Details</u> | | | | | |
| Gen District: | 402 | | | | |
| Gen District Office Name: | OTTAWA DISTRICT OFFICE 402 | | | | |
| Gen Region Code: | 04 | | | | |
| Gen Region Office Name: | EASTERN REGION | | | | |
| NAICS Code: | 621390 | | | | |
| NAICS Desc: | OFFICES OF ALL OTHER HEALTH PRACTITIONERS | | | | |
| Waste Code: | 264 | | | | |
| Waste Class: | PHOTOPROCESSING WASTES | | | | |
| Waste Char: | T | | | | |
| Waste Charac Desc: | LEACHATE TOXIC | | | | |
| Count Manifests: | 1 | | | | |
| Sum Received Qty: | 3.0 | | | | |
| <u>2019 Receiver Manifest Details</u> | | | | | |
| Gen District: | 402 | | | | |
| Gen District Office Name: | OTTAWA DISTRICT OFFICE 402 | | | | |
| Gen Region Code: | 04 | | | | |
| Gen Region Office Name: | EASTERN REGION | | | | |
| NAICS Code: | 621510 | | | | |
| NAICS Desc: | MEDICAL AND DIAGNOSTIC LABORATORIES | | | | |
| Waste Code: | 148 | | | | |
| Waste Class: | INORGANIC LABORATORY CHEMICALS | | | | |
| Waste Char: | L | | | | |
| Waste Charac Desc: | LIQUID INDUSTRIAL WASTE | | | | |
| Count Manifests: | 98 | | | | |

| <i>Map Key</i> | <i>Number of Records</i> | <i>Direction/ Distance (m)</i> | <i>Elev/Diff (m)</i> | <i>Site</i> | <i>DB</i> |
|----------------|--------------------------|--------------------------------|----------------------|-------------|-----------|
|----------------|--------------------------|--------------------------------|----------------------|-------------|-----------|

Sum Received Qty: 8247.0

2019 Receiver Manifest Details

Gen District: 501
Gen District Office Name: SUDBURY DISTRICT OFFICE 501
Gen Region Code: 06
Gen Region Office Name: NORTHERN REGION
NAICS Code: 621510
NAICS Desc: MEDICAL AND DIAGNOSTIC LABORATORIES
Waste Code: 263
Waste Class: ORGANIC LABORATORY CHEMICALS
Waste Char: B
Waste Charac Desc: HAZARDOUS WASTE CHEMICAL
Count Manifests: 1
Sum Received Qty: 164.0

2019 Receiver Manifest Details

Gen District: 402
Gen District Office Name: OTTAWA DISTRICT OFFICE 402
Gen Region Code: 04
Gen Region Office Name: EASTERN REGION
NAICS Code: 414510
NAICS Desc: PHARMACEUTICALS AND PHARMACY SUPPLIES WHOLESALER-DISTRIBUTORS
Waste Code: 261
Waste Class: PHARMACEUTICALS
Waste Char: P
Waste Charac Desc: PATHOLOGICAL
Count Manifests: 2
Sum Received Qty: 231.0

2019 Receiver Manifest Details

Gen District: 403
Gen District Office Name: CORNWALL AREA OFFICE 403
Gen Region Code: 04
Gen Region Office Name: EASTERN REGION
NAICS Code: 414510
NAICS Desc: PHARMACEUTICALS AND PHARMACY SUPPLIES WHOLESALER-DISTRIBUTORS
Waste Code: 261
Waste Class: PHARMACEUTICALS
Waste Char: A
Waste Charac Desc: ACUTELY HAZARDOUS WASTE CHEM.
Count Manifests: 2
Sum Received Qty: 8.0

2019 Receiver Manifest Details

Gen District: 401
Gen District Office Name: KINGSTON DISTRICT OFFICE 401
Gen Region Code: 04
Gen Region Office Name: EASTERN REGION
NAICS Code: 623110
NAICS Desc:
Waste Code: 261
Waste Class: PHARMACEUTICALS
Waste Char: A
Waste Charac Desc: ACUTELY HAZARDOUS WASTE CHEM.
Count Manifests: 9
Sum Received Qty: 144.0

| Map Key | Number of Records | Direction/ Distance (m) | Elev/Diff (m) | Site | DB |
|--|--------------------------|---|----------------------|-------------|-----------|
| <u>2019 Receiver Manifest Details</u> | | | | | |
| Gen District: | | 402 | | | |
| Gen District Office Name: | | OTTAWA DISTRICT OFFICE 402 | | | |
| Gen Region Code: | | 04 | | | |
| Gen Region Office Name: | | EASTERN REGION | | | |
| NAICS Code: | | 541940 | | | |
| NAICS Desc: | | VETERINARY SERVICES | | | |
| Waste Code: | | 264 | | | |
| Waste Class: | | PHOTOPROCESSING WASTES | | | |
| Waste Char: | | L | | | |
| Waste Charac Desc: | | LIQUID INDUSTRIAL WASTE | | | |
| Count Manifests: | | 1 | | | |
| Sum Received Qty: | | 3.0 | | | |
| <u>2019 Receiver Manifest Details</u> | | | | | |
| Gen District: | | 401 | | | |
| Gen District Office Name: | | KINGSTON DISTRICT OFFICE 401 | | | |
| Gen Region Code: | | 04 | | | |
| Gen Region Office Name: | | EASTERN REGION | | | |
| NAICS Code: | | 611110 | | | |
| NAICS Desc: | | ELEMENTARY AND SECONDARY SCHOOLS | | | |
| Waste Code: | | 148 | | | |
| Waste Class: | | INORGANIC LABORATORY CHEMICALS | | | |
| Waste Char: | | C | | | |
| Waste Charac Desc: | | CORROSIVE | | | |
| Count Manifests: | | 1 | | | |
| Sum Received Qty: | | 5.0 | | | |
| <u>2019 Receiver Manifest Details</u> | | | | | |
| Gen District: | | 401 | | | |
| Gen District Office Name: | | KINGSTON DISTRICT OFFICE 401 | | | |
| Gen Region Code: | | 04 | | | |
| Gen Region Office Name: | | EASTERN REGION | | | |
| NAICS Code: | | 622111 | | | |
| NAICS Desc: | | GENERAL (EXCEPT PAEDIATRIC) HOSPITALS | | | |
| Waste Code: | | 312 | | | |
| Waste Class: | | PATHOLOGICAL WASTES | | | |
| Waste Char: | | P | | | |
| Waste Charac Desc: | | PATHOLOGICAL | | | |
| Count Manifests: | | 114 | | | |
| Sum Received Qty: | | 23153.0 | | | |
| <u>2019 Receiver Manifest Details</u> | | | | | |
| Gen District: | | 403 | | | |
| Gen District Office Name: | | CORNWALL AREA OFFICE 403 | | | |
| Gen Region Code: | | 04 | | | |
| Gen Region Office Name: | | EASTERN REGION | | | |
| NAICS Code: | | 311515 | | | |
| NAICS Desc: | | BUTTER, CHEESE, AND DRY AND CONDENSED DAIRY PRODUCT MANUFACTURING, BUTTER, CHEESE, AND DRY AND CONDENSED DAIRY PRODUCTS MANUFACTURING | | | |
| Waste Code: | | 312 | | | |
| Waste Class: | | PATHOLOGICAL WASTES | | | |
| Waste Char: | | P | | | |
| Waste Charac Desc: | | PATHOLOGICAL | | | |
| Count Manifests: | | 4 | | | |
| Sum Received Qty: | | 66.0 | | | |
| <u>2019 Receiver Manifest Details</u> | | | | | |

| <i>Map Key</i> | <i>Number of Records</i> | <i>Direction/ Distance (m)</i> | <i>Elev/Diff (m)</i> | <i>Site</i> | <i>DB</i> |
|--|--------------------------|--|----------------------|-------------|-----------|
| Gen District: | | 402 | | | |
| Gen District Office Name: | | OTTAWA DISTRICT OFFICE 402 | | | |
| Gen Region Code: | | 04 | | | |
| Gen Region Office Name: | | EASTERN REGION | | | |
| NAICS Code: | | 611510 | | | |
| NAICS Desc: | | TECHNICAL AND TRADE SCHOOLS | | | |
| Waste Code: | | 312 | | | |
| Waste Class: | | PATHOLOGICAL WASTES | | | |
| Waste Char: | | P | | | |
| Waste Charac Desc: | | PATHOLOGICAL | | | |
| Count Manifests: | | 1 | | | |
| Sum Received Qty: | | 9.0 | | | |
| <u>2019 Receiver Manifest Details</u> | | | | | |
| Gen District: | | 402 | | | |
| Gen District Office Name: | | OTTAWA DISTRICT OFFICE 402 | | | |
| Gen Region Code: | | 04 | | | |
| Gen Region Office Name: | | EASTERN REGION | | | |
| NAICS Code: | | 444110 | | | |
| NAICS Desc: | | HOME CENTRES | | | |
| Waste Code: | | 331 | | | |
| Waste Class: | | WASTE COMPRESSED GASES | | | |
| Waste Char: | | I | | | |
| Waste Charac Desc: | | IGNITABLE | | | |
| Count Manifests: | | 55 | | | |
| Sum Received Qty: | | 1203.0 | | | |
| <u>2019 Receiver Manifest Details</u> | | | | | |
| Gen District: | | 501 | | | |
| Gen District Office Name: | | SUDBURY DISTRICT OFFICE 501 | | | |
| Gen Region Code: | | 06 | | | |
| Gen Region Office Name: | | NORTHERN REGION | | | |
| NAICS Code: | | 444110 | | | |
| NAICS Desc: | | HOME CENTRES | | | |
| Waste Code: | | 212 | | | |
| Waste Class: | | ALIPHATIC SOLVENTS | | | |
| Waste Char: | | I | | | |
| Waste Charac Desc: | | IGNITABLE | | | |
| Count Manifests: | | 1 | | | |
| Sum Received Qty: | | 224.0 | | | |
| <u>2019 Receiver Manifest Details</u> | | | | | |
| Gen District: | | 805 | | | |
| Gen District Office Name: | | QUEBEC | | | |
| Gen Region Code: | | 04 | | | |
| Gen Region Office Name: | | EASTERN REGION | | | |
| NAICS Code: | | 452999 | | | |
| NAICS Desc: | | ALL OTHER MISCELLANEOUS GENERAL MERCHANDISE STORES | | | |
| Waste Code: | | 261 | | | |
| Waste Class: | | PHARMACEUTICALS | | | |
| Waste Char: | | L | | | |
| Waste Charac Desc: | | LIQUID INDUSTRIAL WASTE | | | |
| Count Manifests: | | 3 | | | |
| Sum Received Qty: | | 17.0 | | | |
| <u>2019 Receiver Manifest Details</u> | | | | | |
| Gen District: | | 402 | | | |

| <i>Map Key</i> | <i>Number of Records</i> | <i>Direction/ Distance (m)</i> | <i>Elev/Diff (m)</i> | <i>Site</i> | <i>DB</i> |
|----------------------------------|--------------------------|---|----------------------|-------------|-----------|
| Gen District Office Name: | | OTTAWA DISTRICT OFFICE 402 | | | |
| Gen Region Code: | | 04 | | | |
| Gen Region Office Name: | | EASTERN REGION | | | |
| NAICS Code: | | 541710 | | | |
| NAICS Desc: | | RESEARCH AND DEVELOPMENT IN THE PHYSICAL, ENGINEERING AND LIFE SCIENCES | | | |
| Waste Code: | | 312 | | | |
| Waste Class: | | PATHOLOGICAL WASTES | | | |
| Waste Char: | | P | | | |
| Waste Charac Desc: | | PATHOLOGICAL | | | |
| Count Manifests: | | 24 | | | |
| Sum Received Qty: | | 984.0 | | | |

2019 Receiver Manifest Details

| | |
|----------------------------------|---|
| Gen District: | 402 |
| Gen District Office Name: | OTTAWA DISTRICT OFFICE 402 |
| Gen Region Code: | 04 |
| Gen Region Office Name: | EASTERN REGION |
| NAICS Code: | 414510 |
| NAICS Desc: | PHARMACEUTICALS AND PHARMACY SUPPLIES WHOLESALER-DISTRIBUTORS |
| Waste Code: | 312 |
| Waste Class: | PATHOLOGICAL WASTES |
| Waste Char: | P |
| Waste Charac Desc: | PATHOLOGICAL |
| Count Manifests: | 71 |
| Sum Received Qty: | 4311.0 |

2019 Receiver Manifest Details

| | |
|----------------------------------|------------------------------|
| Gen District: | 401 |
| Gen District Office Name: | KINGSTON DISTRICT OFFICE 401 |
| Gen Region Code: | 04 |
| Gen Region Office Name: | EASTERN REGION |
| NAICS Code: | 444130 |
| NAICS Desc: | HARDWARE STORES |
| Waste Code: | 212 |
| Waste Class: | ALIPHATIC SOLVENTS |
| Waste Char: | I |
| Waste Charac Desc: | IGNITABLE |
| Count Manifests: | 3 |
| Sum Received Qty: | 43.0 |

2019 Receiver Manifest Details

| | |
|----------------------------------|------------------------------|
| Gen District: | 805 |
| Gen District Office Name: | QUEBEC |
| Gen Region Code: | 04 |
| Gen Region Office Name: | EASTERN REGION |
| NAICS Code: | 444130 |
| NAICS Desc: | HARDWARE STORES |
| Waste Code: | 263 |
| Waste Class: | ORGANIC LABORATORY CHEMICALS |
| Waste Char: | L |
| Waste Charac Desc: | LIQUID INDUSTRIAL WASTE |
| Count Manifests: | 6 |
| Sum Received Qty: | 646.0 |

2019 Receiver Manifest Details

| | |
|----------------------------------|-----------------------------|
| Gen District: | 501 |
| Gen District Office Name: | SUDBURY DISTRICT OFFICE 501 |
| Gen Region Code: | 06 |

| <i>Map Key</i> | <i>Number of Records</i> | <i>Direction/ Distance (m)</i> | <i>Elev/Diff (m)</i> | <i>Site</i> | <i>DB</i> |
|--|--------------------------|---------------------------------------|----------------------|-------------|-----------|
| Gen Region Office Name: | | NORTHERN REGION | | | |
| NAICS Code: | | 444130 | | | |
| NAICS Desc: | | HARDWARE STORES | | | |
| Waste Code: | | 148 | | | |
| Waste Class: | | INORGANIC LABORATORY CHEMICALS | | | |
| Waste Char: | | A | | | |
| Waste Charac Desc: | | ACUTELY HAZARDOUS WASTE CHEM. | | | |
| Count Manifests: | | 2 | | | |
| Sum Received Qty: | | 224.0 | | | |
| <u>2019 Receiver Manifest Details</u> | | | | | |
| Gen District: | | 403 | | | |
| Gen District Office Name: | | CORNWALL AREA OFFICE 403 | | | |
| Gen Region Code: | | 04 | | | |
| Gen Region Office Name: | | EASTERN REGION | | | |
| NAICS Code: | | 622111 | | | |
| NAICS Desc: | | GENERAL (EXCEPT PAEDIATRIC) HOSPITALS | | | |
| Waste Code: | | 261 | | | |
| Waste Class: | | PHARMACEUTICALS | | | |
| Waste Char: | | A | | | |
| Waste Charac Desc: | | ACUTELY HAZARDOUS WASTE CHEM. | | | |
| Count Manifests: | | 12 | | | |
| Sum Received Qty: | | 280.0 | | | |
| <u>2019 Receiver Manifest Details</u> | | | | | |
| Gen District: | | 402 | | | |
| Gen District Office Name: | | OTTAWA DISTRICT OFFICE 402 | | | |
| Gen Region Code: | | 04 | | | |
| Gen Region Office Name: | | EASTERN REGION | | | |
| NAICS Code: | | 621110 | | | |
| NAICS Desc: | | OFFICES OF PHYSICIANS | | | |
| Waste Code: | | 312 | | | |
| Waste Class: | | PATHOLOGICAL WASTES | | | |
| Waste Char: | | P | | | |
| Waste Charac Desc: | | PATHOLOGICAL | | | |
| Count Manifests: | | 419 | | | |
| Sum Received Qty: | | 8427.0 | | | |
| <u>2019 Receiver Manifest Details</u> | | | | | |
| Gen District: | | 202 | | | |
| Gen District Office Name: | | GUELPH DISTRICT OFFICE 202 | | | |
| Gen Region Code: | | 02 | | | |
| Gen Region Office Name: | | WEST-CENTRAL REGION | | | |
| NAICS Code: | | 623999 | | | |
| NAICS Desc: | | | | | |
| Waste Code: | | 312 | | | |
| Waste Class: | | PATHOLOGICAL WASTES | | | |
| Waste Char: | | P | | | |
| Waste Charac Desc: | | PATHOLOGICAL | | | |
| Count Manifests: | | 2 | | | |
| Sum Received Qty: | | 62.0 | | | |
| <u>2019 Receiver Manifest Details</u> | | | | | |
| Gen District: | | 402 | | | |
| Gen District Office Name: | | OTTAWA DISTRICT OFFICE 402 | | | |
| Gen Region Code: | | 04 | | | |
| Gen Region Office Name: | | EASTERN REGION | | | |
| NAICS Code: | | 561110 | | | |

| Map Key | Number of Records | Direction/ Distance (m) | Elev/Diff (m) | Site | DB |
|--|--------------------------|------------------------------------|---|--------------------------------|-----------|
| NAICS Desc: | | | | OFFICE ADMINISTRATIVE SERVICES | |
| Waste Code: | | | 312 | | |
| Waste Class: | | | PATHOLOGICAL WASTES | | |
| Waste Char: | | | P | | |
| Waste Charac Desc: | | | PATHOLOGICAL | | |
| Count Manifests: | | | 1 | | |
| Sum Received Qty: | | | 27.0 | | |
| <u>2019 Receiver Manifest Details</u> | | | | | |
| Gen District: | | | 402 | | |
| Gen District Office Name: | | | OTTAWA DISTRICT OFFICE 402 | | |
| Gen Region Code: | | | 04 | | |
| Gen Region Office Name: | | | EASTERN REGION | | |
| NAICS Code: | | | 623310 | | |
| NAICS Desc: | | | | | |
| Waste Code: | | | 312 | | |
| Waste Class: | | | PATHOLOGICAL WASTES | | |
| Waste Char: | | | P | | |
| Waste Charac Desc: | | | PATHOLOGICAL | | |
| Count Manifests: | | | 4 | | |
| Sum Received Qty: | | | 482.0 | | |
| <u>2019 Receiver Manifest Details</u> | | | | | |
| Gen District: | | | 401 | | |
| Gen District Office Name: | | | KINGSTON DISTRICT OFFICE 401 | | |
| Gen Region Code: | | | 04 | | |
| Gen Region Office Name: | | | EASTERN REGION | | |
| NAICS Code: | | | 911220 | | |
| NAICS Desc: | | | | | |
| Waste Code: | | | 312 | | |
| Waste Class: | | | PATHOLOGICAL WASTES | | |
| Waste Char: | | | P | | |
| Waste Charac Desc: | | | PATHOLOGICAL | | |
| Count Manifests: | | | 14 | | |
| Sum Received Qty: | | | 675.0 | | |
| <u>2019 Receiver Manifest Details</u> | | | | | |
| Gen District: | | | 402 | | |
| Gen District Office Name: | | | OTTAWA DISTRICT OFFICE 402 | | |
| Gen Region Code: | | | 04 | | |
| Gen Region Office Name: | | | EASTERN REGION | | |
| NAICS Code: | | | 621210 | | |
| NAICS Desc: | | | OFFICES OF DENTISTS | | |
| Waste Code: | | | 264 | | |
| Waste Class: | | | PHOTOPROCESSING WASTES | | |
| Waste Char: | | | L | | |
| Waste Charac Desc: | | | LIQUID INDUSTRIAL WASTE | | |
| Count Manifests: | | | 8 | | |
| Sum Received Qty: | | | 185.0 | | |
| <u>2019 Receiver Manifest Details</u> | | | | | |
| Gen District: | | | 402 | | |
| Gen District Office Name: | | | OTTAWA DISTRICT OFFICE 402 | | |
| Gen Region Code: | | | 04 | | |
| Gen Region Office Name: | | | EASTERN REGION | | |
| NAICS Code: | | | 621390 | | |
| NAICS Desc: | | | OFFICES OF ALL OTHER HEALTH PRACTITIONERS | | |
| Waste Code: | | | 261 | | |

| <i>Map Key</i> | <i>Number of Records</i> | <i>Direction/ Distance (m)</i> | <i>Elev/Diff (m)</i> | <i>Site</i> | <i>DB</i> |
|--|--------------------------|--|----------------------|-------------|-----------|
| Waste Class: | | PHARMACEUTICALS | | | |
| Waste Char: | | A | | | |
| Waste Charac Desc: | | ACUTELY HAZARDOUS WASTE CHEM. | | | |
| Count Manifests: | | 2 | | | |
| Sum Received Qty: | | 45.0 | | | |
| <u>2019 Receiver Manifest Details</u> | | | | | |
| Gen District: | | 402 | | | |
| Gen District Office Name: | | OTTAWA DISTRICT OFFICE 402 | | | |
| Gen Region Code: | | 04 | | | |
| Gen Region Office Name: | | EASTERN REGION | | | |
| NAICS Code: | | 551114 | | | |
| NAICS Desc: | | | | | |
| Waste Code: | | 312 | | | |
| Waste Class: | | PATHOLOGICAL WASTES | | | |
| Waste Char: | | P | | | |
| Waste Charac Desc: | | PATHOLOGICAL | | | |
| Count Manifests: | | 148 | | | |
| Sum Received Qty: | | 2785.0 | | | |
| <u>2019 Receiver Manifest Details</u> | | | | | |
| Gen District: | | 402 | | | |
| Gen District Office Name: | | OTTAWA DISTRICT OFFICE 402 | | | |
| Gen Region Code: | | 04 | | | |
| Gen Region Office Name: | | EASTERN REGION | | | |
| NAICS Code: | | 913130 | | | |
| NAICS Desc: | | | | | |
| Waste Code: | | 312 | | | |
| Waste Class: | | PATHOLOGICAL WASTES | | | |
| Waste Char: | | P | | | |
| Waste Charac Desc: | | PATHOLOGICAL | | | |
| Count Manifests: | | 3 | | | |
| Sum Received Qty: | | 649.0 | | | |
| <u>2019 Receiver Manifest Details</u> | | | | | |
| Gen District: | | 402 | | | |
| Gen District Office Name: | | OTTAWA DISTRICT OFFICE 402 | | | |
| Gen Region Code: | | 04 | | | |
| Gen Region Office Name: | | EASTERN REGION | | | |
| NAICS Code: | | 236220 | | | |
| NAICS Desc: | | COMMERCIAL AND INSTITUTIONAL BUILDING CONSTRUCTION | | | |
| Waste Code: | | 312 | | | |
| Waste Class: | | PATHOLOGICAL WASTES | | | |
| Waste Char: | | P | | | |
| Waste Charac Desc: | | PATHOLOGICAL | | | |
| Count Manifests: | | 4 | | | |
| Sum Received Qty: | | 115.0 | | | |
| <u>2019 Receiver Manifest Details</u> | | | | | |
| Gen District: | | 301 | | | |
| Gen District Office Name: | | TORONTO DISTRICT OFFICE 301 | | | |
| Gen Region Code: | | 03 | | | |
| Gen Region Office Name: | | CENTRAL REGION | | | |
| NAICS Code: | | 446110 | | | |
| NAICS Desc: | | | | | |
| Waste Code: | | 261 | | | |
| Waste Class: | | PHARMACEUTICALS | | | |
| Waste Char: | | A | | | |

| Map Key | Number of Records | Direction/ Distance (m) | Elev/Diff (m) | Site | DB |
|--|--------------------------|------------------------------------|--------------------------|-------------|-----------|
| Waste Charac Desc: | | ACUTELY HAZARDOUS WASTE CHEM. | | | |
| Count Manifests: | | 13 | | | |
| Sum Received Qty: | | 219.0 | | | |
| <u>2019 Receiver Manifest Details</u> | | | | | |
| Gen District: | | 401 | | | |
| Gen District Office Name: | | KINGSTON DISTRICT OFFICE 401 | | | |
| Gen Region Code: | | 04 | | | |
| Gen Region Office Name: | | EASTERN REGION | | | |
| NAICS Code: | | 601101 | | | |
| NAICS Desc: | | | | | |
| Waste Code: | | 261 | | | |
| Waste Class: | | PHARMACEUTICALS | | | |
| Waste Char: | | A | | | |
| Waste Charac Desc: | | ACUTELY HAZARDOUS WASTE CHEM. | | | |
| Count Manifests: | | 2 | | | |
| Sum Received Qty: | | 20.0 | | | |
| <u>2019 Receiver Manifest Details</u> | | | | | |
| Gen District: | | 401 | | | |
| Gen District Office Name: | | KINGSTON DISTRICT OFFICE 401 | | | |
| Gen Region Code: | | 04 | | | |
| Gen Region Office Name: | | EASTERN REGION | | | |
| NAICS Code: | | 621494 | | | |
| NAICS Desc: | | | | | |
| Waste Code: | | 312 | | | |
| Waste Class: | | PATHOLOGICAL WASTES | | | |
| Waste Char: | | P | | | |
| Waste Charac Desc: | | PATHOLOGICAL | | | |
| Count Manifests: | | 112 | | | |
| Sum Received Qty: | | 13789.0 | | | |
| <u>2019 Receiver Manifest Details</u> | | | | | |
| Gen District: | | 402 | | | |
| Gen District Office Name: | | OTTAWA DISTRICT OFFICE 402 | | | |
| Gen Region Code: | | 04 | | | |
| Gen Region Office Name: | | EASTERN REGION | | | |
| NAICS Code: | | 911910 | | | |
| NAICS Desc: | | | | | |
| Waste Code: | | 263 | | | |
| Waste Class: | | ORGANIC LABORATORY CHEMICALS | | | |
| Waste Char: | | A | | | |
| Waste Charac Desc: | | ACUTELY HAZARDOUS WASTE CHEM. | | | |
| Count Manifests: | | 1 | | | |
| Sum Received Qty: | | 96.0 | | | |
| <u>2019 Receiver Manifest Details</u> | | | | | |
| Gen District: | | 402 | | | |
| Gen District Office Name: | | OTTAWA DISTRICT OFFICE 402 | | | |
| Gen Region Code: | | 04 | | | |
| Gen Region Office Name: | | EASTERN REGION | | | |
| NAICS Code: | | 621911 | | | |
| NAICS Desc: | | | | | |
| Waste Code: | | 261 | | | |
| Waste Class: | | PHARMACEUTICALS | | | |
| Waste Char: | | A | | | |
| Waste Charac Desc: | | ACUTELY HAZARDOUS WASTE CHEM. | | | |
| Count Manifests: | | 55 | | | |

| <i>Map Key</i> | <i>Number of Records</i> | <i>Direction/ Distance (m)</i> | <i>Elev/Diff (m)</i> | <i>Site</i> | <i>DB</i> |
|--|--|--------------------------------|----------------------|-------------|-----------|
| Sum Received Qty: | | 931.0 | | | |
| <u>2019 Receiver Manifest Details</u> | | | | | |
| Gen District: | 306 | | | | |
| Gen District Office Name: | YORK DURHAM DISTRICT OFFICE 306 | | | | |
| Gen Region Code: | 03 | | | | |
| Gen Region Office Name: | CENTRAL REGION | | | | |
| NAICS Code: | 325189 | | | | |
| NAICS Desc: | ALL OTHER BASIC INORGANIC CHEMICAL MANUFACTURING | | | | |
| Waste Code: | 312 | | | | |
| Waste Class: | PATHOLOGICAL WASTES | | | | |
| Waste Char: | P | | | | |
| Waste Charac Desc: | PATHOLOGICAL | | | | |
| Count Manifests: | 1 | | | | |
| Sum Received Qty: | 45.0 | | | | |
| <u>2019 Receiver Manifest Details</u> | | | | | |
| Gen District: | 402 | | | | |
| Gen District Office Name: | OTTAWA DISTRICT OFFICE 402 | | | | |
| Gen Region Code: | 04 | | | | |
| Gen Region Office Name: | EASTERN REGION | | | | |
| NAICS Code: | 626210 | | | | |
| NAICS Desc: | | | | | |
| Waste Code: | 312 | | | | |
| Waste Class: | PATHOLOGICAL WASTES | | | | |
| Waste Char: | P | | | | |
| Waste Charac Desc: | PATHOLOGICAL | | | | |
| Count Manifests: | 3 | | | | |
| Sum Received Qty: | 32.0 | | | | |
| <u>2019 Receiver Manifest Details</u> | | | | | |
| Gen District: | 402 | | | | |
| Gen District Office Name: | OTTAWA DISTRICT OFFICE 402 | | | | |
| Gen Region Code: | 04 | | | | |
| Gen Region Office Name: | EASTERN REGION | | | | |
| NAICS Code: | 238310 | | | | |
| NAICS Desc: | DRYWALL AND INSULATION CONTRACTORS | | | | |
| Waste Code: | 232 | | | | |
| Waste Class: | POLYMERIC RESINS | | | | |
| Waste Char: | L | | | | |
| Waste Charac Desc: | LIQUID INDUSTRIAL WASTE | | | | |
| Count Manifests: | 1 | | | | |
| Sum Received Qty: | 305.0 | | | | |
| <u>2019 Receiver Manifest Details</u> | | | | | |
| Gen District: | 402 | | | | |
| Gen District Office Name: | OTTAWA DISTRICT OFFICE 402 | | | | |
| Gen Region Code: | 04 | | | | |
| Gen Region Office Name: | EASTERN REGION | | | | |
| NAICS Code: | 314990 | | | | |
| NAICS Desc: | ALL OTHER TEXTILE PRODUCT MILLS | | | | |
| Waste Code: | 312 | | | | |
| Waste Class: | PATHOLOGICAL WASTES | | | | |
| Waste Char: | P | | | | |
| Waste Charac Desc: | PATHOLOGICAL | | | | |
| Count Manifests: | 1 | | | | |
| Sum Received Qty: | 11.0 | | | | |

| <i>Map Key</i> | <i>Number of Records</i> | <i>Direction/ Distance (m)</i> | <i>Elev/Diff (m)</i> | <i>Site</i> | <i>DB</i> |
|--|--------------------------|--------------------------------|---|-------------|-----------|
| <u>2019 Receiver Manifest Details</u> | | | | | |
| Gen District: | | | 401 | | |
| Gen District Office Name: | | | KINGSTON DISTRICT OFFICE 401 | | |
| Gen Region Code: | | | 04 | | |
| Gen Region Office Name: | | | EASTERN REGION | | |
| NAICS Code: | | | 448199 | | |
| NAICS Desc: | | | ALL OTHER CLOTHING STORES | | |
| Waste Code: | | | 148 | | |
| Waste Class: | | | INORGANIC LABORATORY CHEMICALS | | |
| Waste Char: | | | A | | |
| Waste Charac Desc: | | | ACUTELY HAZARDOUS WASTE CHEM. | | |
| Count Manifests: | | | 28 | | |
| Sum Received Qty: | | | 103.0 | | |
| <u>2019 Receiver Manifest Details</u> | | | | | |
| Gen District: | | | 401 | | |
| Gen District Office Name: | | | KINGSTON DISTRICT OFFICE 401 | | |
| Gen Region Code: | | | 04 | | |
| Gen Region Office Name: | | | EASTERN REGION | | |
| NAICS Code: | | | 448199 | | |
| NAICS Desc: | | | ALL OTHER CLOTHING STORES | | |
| Waste Code: | | | 148 | | |
| Waste Class: | | | INORGANIC LABORATORY CHEMICALS | | |
| Waste Char: | | | I | | |
| Waste Charac Desc: | | | IGNITABLE | | |
| Count Manifests: | | | 6 | | |
| Sum Received Qty: | | | 24.0 | | |
| <u>2019 Receiver Manifest Details</u> | | | | | |
| Gen District: | | | 501 | | |
| Gen District Office Name: | | | SUDBURY DISTRICT OFFICE 501 | | |
| Gen Region Code: | | | 06 | | |
| Gen Region Office Name: | | | NORTHERN REGION | | |
| NAICS Code: | | | 418990 | | |
| NAICS Desc: | | | ALL OTHER WHOLESALE-DISTRIBUTORS | | |
| Waste Code: | | | 331 | | |
| Waste Class: | | | WASTE COMPRESSED GASES | | |
| Waste Char: | | | L | | |
| Waste Charac Desc: | | | LIQUID INDUSTRIAL WASTE | | |
| Count Manifests: | | | 3 | | |
| Sum Received Qty: | | | 16.0 | | |
| <u>2019 Receiver Manifest Details</u> | | | | | |
| Gen District: | | | 401 | | |
| Gen District Office Name: | | | KINGSTON DISTRICT OFFICE 401 | | |
| Gen Region Code: | | | 04 | | |
| Gen Region Office Name: | | | EASTERN REGION | | |
| NAICS Code: | | | 451130 | | |
| NAICS Desc: | | | SEWING, NEEDLEWORK AND PIECE GOODS STORES | | |
| Waste Code: | | | 331 | | |
| Waste Class: | | | WASTE COMPRESSED GASES | | |
| Waste Char: | | | L | | |
| Waste Charac Desc: | | | LIQUID INDUSTRIAL WASTE | | |
| Count Manifests: | | | 1 | | |
| Sum Received Qty: | | | 2.0 | | |
| <u>2019 Receiver Manifest Details</u> | | | | | |

| Map Key | Number of Records | Direction/ Distance (m) | Elev/Diff (m) | Site | DB |
|--|--------------------------|---|--------------------------|-------------|-----------|
| Gen District: | | 403 | | | |
| Gen District Office Name: | | CORNWALL AREA OFFICE 403 | | | |
| Gen Region Code: | | 04 | | | |
| Gen Region Office Name: | | EASTERN REGION | | | |
| NAICS Code: | | 451130 | | | |
| NAICS Desc: | | SEWING, NEEDLEWORK AND PIECE GOODS STORES | | | |
| Waste Code: | | 331 | | | |
| Waste Class: | | WASTE COMPRESSED GASES | | | |
| Waste Char: | | 1 | | | |
| Waste Charac Desc: | | IGNITABLE | | | |
| Count Manifests: | | 2 | | | |
| Sum Received Qty: | | 8.0 | | | |
| <u>2019 Receiver Manifest Details</u> | | | | | |
| Gen District: | | 805 | | | |
| Gen District Office Name: | | QUEBEC | | | |
| Gen Region Code: | | 04 | | | |
| Gen Region Office Name: | | EASTERN REGION | | | |
| NAICS Code: | | 451130 | | | |
| NAICS Desc: | | SEWING, NEEDLEWORK AND PIECE GOODS STORES | | | |
| Waste Code: | | 331 | | | |
| Waste Class: | | WASTE COMPRESSED GASES | | | |
| Waste Char: | | 1 | | | |
| Waste Charac Desc: | | IGNITABLE | | | |
| Count Manifests: | | 1 | | | |
| Sum Received Qty: | | 10.0 | | | |
| <u>2019 Receiver Manifest Details</u> | | | | | |
| Gen District: | | 402 | | | |
| Gen District Office Name: | | OTTAWA DISTRICT OFFICE 402 | | | |
| Gen Region Code: | | 04 | | | |
| Gen Region Office Name: | | EASTERN REGION | | | |
| NAICS Code: | | 811111 | | | |
| NAICS Desc: | | GENERAL AUTOMOTIVE REPAIR | | | |
| Waste Code: | | 252 | | | |
| Waste Class: | | WASTE OILS & LUBRICANTS | | | |
| Waste Char: | | L | | | |
| Waste Charac Desc: | | LIQUID INDUSTRIAL WASTE | | | |
| Count Manifests: | | 2 | | | |
| Sum Received Qty: | | 19.0 | | | |
| <u>2019 Receiver Manifest Details</u> | | | | | |
| Gen District: | | 402 | | | |
| Gen District Office Name: | | OTTAWA DISTRICT OFFICE 402 | | | |
| Gen Region Code: | | 04 | | | |
| Gen Region Office Name: | | EASTERN REGION | | | |
| NAICS Code: | | 484122 | | | |
| NAICS Desc: | | | | | |
| Waste Code: | | 263 | | | |
| Waste Class: | | ORGANIC LABORATORY CHEMICALS | | | |
| Waste Char: | | L | | | |
| Waste Charac Desc: | | LIQUID INDUSTRIAL WASTE | | | |
| Count Manifests: | | 2 | | | |
| Sum Received Qty: | | 261.0 | | | |
| <u>2019 Receiver Manifest Details</u> | | | | | |
| Gen District: | | 403 | | | |
| Gen District Office Name: | | CORNWALL AREA OFFICE 403 | | | |

| <i>Map Key</i> | <i>Number of Records</i> | <i>Direction/ Distance (m)</i> | <i>Elev/Diff (m)</i> | <i>Site</i> | <i>DB</i> |
|--------------------------------|--------------------------|--------------------------------|----------------------|-------------|-----------|
| Gen Region Code: | | 04 | | | |
| Gen Region Office Name: | | EASTERN REGION | | | |
| NAICS Code: | | 562110 | | | |
| NAICS Desc: | | WASTE COLLECTION | | | |
| Waste Code: | | 261 | | | |
| Waste Class: | | PHARMACEUTICALS | | | |
| Waste Char: | | A | | | |
| Waste Charac Desc: | | ACUTELY HAZARDOUS WASTE CHEM. | | | |
| Count Manifests: | | 3 | | | |
| Sum Received Qty: | | 134.0 | | | |

2019 Receiver Manifest Details

| | |
|----------------------------------|----------------------------|
| Gen District: | 402 |
| Gen District Office Name: | OTTAWA DISTRICT OFFICE 402 |
| Gen Region Code: | 04 |
| Gen Region Office Name: | EASTERN REGION |
| NAICS Code: | 611310 |
| NAICS Desc: | UNIVERSITIES |
| Waste Code: | 312 |
| Waste Class: | PATHOLOGICAL WASTES |
| Waste Char: | P |
| Waste Charac Desc: | PATHOLOGICAL |
| Count Manifests: | 89 |
| Sum Received Qty: | 18671.0 |

2019 Receiver Manifest Details

| | |
|----------------------------------|----------------------------|
| Gen District: | 402 |
| Gen District Office Name: | OTTAWA DISTRICT OFFICE 402 |
| Gen Region Code: | 04 |
| Gen Region Office Name: | EASTERN REGION |
| NAICS Code: | 333314 |
| NAICS Desc: | |
| Waste Code: | 312 |
| Waste Class: | PATHOLOGICAL WASTES |
| Waste Char: | P |
| Waste Charac Desc: | PATHOLOGICAL |
| Count Manifests: | 1 |
| Sum Received Qty: | 16.0 |

2019 Receiver Manifest Details

| | |
|----------------------------------|----------------------------|
| Gen District: | 402 |
| Gen District Office Name: | OTTAWA DISTRICT OFFICE 402 |
| Gen Region Code: | 04 |
| Gen Region Office Name: | EASTERN REGION |
| NAICS Code: | 721310 |
| NAICS Desc: | |
| Waste Code: | 312 |
| Waste Class: | PATHOLOGICAL WASTES |
| Waste Char: | P |
| Waste Charac Desc: | PATHOLOGICAL |
| Count Manifests: | 7 |
| Sum Received Qty: | 210.0 |

2019 Receiver Manifest Details

| | |
|----------------------------------|------------------------------|
| Gen District: | 401 |
| Gen District Office Name: | KINGSTON DISTRICT OFFICE 401 |
| Gen Region Code: | 04 |
| Gen Region Office Name: | EASTERN REGION |

| Map Key | Number of Records | Direction/ Distance (m) | Elev/Diff (m) | Site | DB |
|--|--------------------------|------------------------------------|--------------------------|-------------|-----------|
| NAICS Code: | | 221112 | | | |
| NAICS Desc: | | | | | |
| Waste Code: | | 251 | | | |
| Waste Class: | | OIL SKIMMINGS & SLUDGES | | | |
| Waste Char: | | L | | | |
| Waste Charac Desc: | | LIQUID INDUSTRIAL WASTE | | | |
| Count Manifests: | | 1 | | | |
| Sum Received Qty: | | 21340.0 | | | |
| <u>2019 Receiver Manifest Details</u> | | | | | |
| Gen District: | | 402 | | | |
| Gen District Office Name: | | OTTAWA DISTRICT OFFICE 402 | | | |
| Gen Region Code: | | 04 | | | |
| Gen Region Office Name: | | EASTERN REGION | | | |
| NAICS Code: | | 621494 | | | |
| NAICS Desc: | | | | | |
| Waste Code: | | 261 | | | |
| Waste Class: | | PHARMACEUTICALS | | | |
| Waste Char: | | A | | | |
| Waste Charac Desc: | | ACUTELY HAZARDOUS WASTE CHEM. | | | |
| Count Manifests: | | 43 | | | |
| Sum Received Qty: | | 551.0 | | | |
| <u>2019 Receiver Manifest Details</u> | | | | | |
| Gen District: | | 402 | | | |
| Gen District Office Name: | | OTTAWA DISTRICT OFFICE 402 | | | |
| Gen Region Code: | | 04 | | | |
| Gen Region Office Name: | | EASTERN REGION | | | |
| NAICS Code: | | 418990 | | | |
| NAICS Desc: | | ALL OTHER WHOLESALER-DISTRIBUTORS | | | |
| Waste Code: | | 312 | | | |
| Waste Class: | | PATHOLOGICAL WASTES | | | |
| Waste Char: | | P | | | |
| Waste Charac Desc: | | PATHOLOGICAL | | | |
| Count Manifests: | | 2 | | | |
| Sum Received Qty: | | 15.0 | | | |
| <u>2019 Receiver Manifest Details</u> | | | | | |
| Gen District: | | 501 | | | |
| Gen District Office Name: | | SUDBURY DISTRICT OFFICE 501 | | | |
| Gen Region Code: | | 06 | | | |
| Gen Region Office Name: | | NORTHERN REGION | | | |
| NAICS Code: | | 418990 | | | |
| NAICS Desc: | | ALL OTHER WHOLESALER-DISTRIBUTORS | | | |
| Waste Code: | | 263 | | | |
| Waste Class: | | ORGANIC LABORATORY CHEMICALS | | | |
| Waste Char: | | L | | | |
| Waste Charac Desc: | | LIQUID INDUSTRIAL WASTE | | | |
| Count Manifests: | | 2 | | | |
| Sum Received Qty: | | 318.0 | | | |
| <u>2019 Receiver Manifest Details</u> | | | | | |
| Gen District: | | 401 | | | |
| Gen District Office Name: | | KINGSTON DISTRICT OFFICE 401 | | | |
| Gen Region Code: | | 04 | | | |
| Gen Region Office Name: | | EASTERN REGION | | | |
| NAICS Code: | | 621210 | | | |
| NAICS Desc: | | OFFICES OF DENTISTS | | | |

| Map Key | Number of Records | Direction/ Distance (m) | Elev/Diff (m) | Site | DB |
|--|--------------------------|------------------------------------|--------------------------|-------------|-----------|
| Waste Code: | | 312 | | | |
| Waste Class: | | PATHOLOGICAL WASTES | | | |
| Waste Char: | | P | | | |
| Waste Charac Desc: | | PATHOLOGICAL | | | |
| Count Manifests: | | 16 | | | |
| Sum Received Qty: | | 162.0 | | | |
| <u>2019 Receiver Manifest Details</u> | | | | | |
| Gen District: | | 402 | | | |
| Gen District Office Name: | | OTTAWA DISTRICT OFFICE 402 | | | |
| Gen Region Code: | | 04 | | | |
| Gen Region Office Name: | | EASTERN REGION | | | |
| NAICS Code: | | 621210 | | | |
| NAICS Desc: | | OFFICES OF DENTISTS | | | |
| Waste Code: | | 146 | | | |
| Waste Class: | | OTHER SPECIFIED INORGANICS | | | |
| Waste Char: | | T | | | |
| Waste Charac Desc: | | LEACHATE TOXIC | | | |
| Count Manifests: | | 1 | | | |
| Sum Received Qty: | | 78.0 | | | |
| <u>2019 Receiver Manifest Details</u> | | | | | |
| Gen District: | | 402 | | | |
| Gen District Office Name: | | OTTAWA DISTRICT OFFICE 402 | | | |
| Gen Region Code: | | 04 | | | |
| Gen Region Office Name: | | EASTERN REGION | | | |
| NAICS Code: | | 621210 | | | |
| NAICS Desc: | | OFFICES OF DENTISTS | | | |
| Waste Code: | | 264 | | | |
| Waste Class: | | PHOTOPROCESSING WASTES | | | |
| Waste Char: | | T | | | |
| Waste Charac Desc: | | LEACHATE TOXIC | | | |
| Count Manifests: | | 6 | | | |
| Sum Received Qty: | | 142.0 | | | |
| <u>2019 Receiver Manifest Details</u> | | | | | |
| Gen District: | | 403 | | | |
| Gen District Office Name: | | CORNWALL AREA OFFICE 403 | | | |
| Gen Region Code: | | 04 | | | |
| Gen Region Office Name: | | EASTERN REGION | | | |
| NAICS Code: | | 444110 | | | |
| NAICS Desc: | | HOME CENTRES | | | |
| Waste Code: | | 263 | | | |
| Waste Class: | | ORGANIC LABORATORY CHEMICALS | | | |
| Waste Char: | | L | | | |
| Waste Charac Desc: | | LIQUID INDUSTRIAL WASTE | | | |
| Count Manifests: | | 3 | | | |
| Sum Received Qty: | | 153.0 | | | |
| <u>2019 Receiver Manifest Details</u> | | | | | |
| Gen District: | | 501 | | | |
| Gen District Office Name: | | SUDBURY DISTRICT OFFICE 501 | | | |
| Gen Region Code: | | 06 | | | |
| Gen Region Office Name: | | NORTHERN REGION | | | |
| NAICS Code: | | 444110 | | | |
| NAICS Desc: | | HOME CENTRES | | | |
| Waste Code: | | 263 | | | |
| Waste Class: | | ORGANIC LABORATORY CHEMICALS | | | |

| <i>Map Key</i> | <i>Number of Records</i> | <i>Direction/ Distance (m)</i> | <i>Elev/Diff (m)</i> | <i>Site</i> | <i>DB</i> |
|--|--------------------------|-------------------------------------|----------------------|-------------|-----------|
| Waste Char: | | L | | | |
| Waste Charac Desc: | | LIQUID INDUSTRIAL WASTE | | | |
| Count Manifests: | | 1 | | | |
| Sum Received Qty: | | 12.0 | | | |
| <u>2019 Receiver Manifest Details</u> | | | | | |
| Gen District: | | 805 | | | |
| Gen District Office Name: | | QUEBEC | | | |
| Gen Region Code: | | 04 | | | |
| Gen Region Office Name: | | EASTERN REGION | | | |
| NAICS Code: | | 444130 | | | |
| NAICS Desc: | | HARDWARE STORES | | | |
| Waste Code: | | 112 | | | |
| Waste Class: | | ACID WASTE - HEAVY METALS | | | |
| Waste Char: | | C | | | |
| Waste Charac Desc: | | CORROSIVE | | | |
| Count Manifests: | | 5 | | | |
| Sum Received Qty: | | 82.0 | | | |
| <u>2019 Receiver Manifest Details</u> | | | | | |
| Gen District: | | 401 | | | |
| Gen District Office Name: | | KINGSTON DISTRICT OFFICE 401 | | | |
| Gen Region Code: | | 04 | | | |
| Gen Region Office Name: | | EASTERN REGION | | | |
| NAICS Code: | | 621510 | | | |
| NAICS Desc: | | MEDICAL AND DIAGNOSTIC LABORATORIES | | | |
| Waste Code: | | 148 | | | |
| Waste Class: | | INORGANIC LABORATORY CHEMICALS | | | |
| Waste Char: | | I | | | |
| Waste Charac Desc: | | IGNITABLE | | | |
| Count Manifests: | | 1 | | | |
| Sum Received Qty: | | 2.0 | | | |
| <u>2019 Receiver Manifest Details</u> | | | | | |
| Gen District: | | 402 | | | |
| Gen District Office Name: | | OTTAWA DISTRICT OFFICE 402 | | | |
| Gen Region Code: | | 04 | | | |
| Gen Region Office Name: | | EASTERN REGION | | | |
| NAICS Code: | | 621510 | | | |
| NAICS Desc: | | MEDICAL AND DIAGNOSTIC LABORATORIES | | | |
| Waste Code: | | 261 | | | |
| Waste Class: | | PHARMACEUTICALS | | | |
| Waste Char: | | P | | | |
| Waste Charac Desc: | | PATHOLOGICAL | | | |
| Count Manifests: | | 1 | | | |
| Sum Received Qty: | | 9.0 | | | |
| <u>2019 Receiver Manifest Details</u> | | | | | |
| Gen District: | | 501 | | | |
| Gen District Office Name: | | SUDBURY DISTRICT OFFICE 501 | | | |
| Gen Region Code: | | 06 | | | |
| Gen Region Office Name: | | NORTHERN REGION | | | |
| NAICS Code: | | 621510 | | | |
| NAICS Desc: | | MEDICAL AND DIAGNOSTIC LABORATORIES | | | |
| Waste Code: | | 263 | | | |
| Waste Class: | | ORGANIC LABORATORY CHEMICALS | | | |
| Waste Char: | | A | | | |
| Waste Charac Desc: | | ACUTELY HAZARDOUS WASTE CHEM. | | | |

| Map Key | Number of Records | Direction/ Distance (m) | Elev/Diff (m) | Site | DB |
|--|--|------------------------------------|--------------------------|-------------|-----------|
| Count Manifests: | 1 | | | | |
| Sum Received Qty: | 2.0 | | | | |
| <u>2019 Receiver Manifest Details</u> | | | | | |
| Gen District: | 401 | | | | |
| Gen District Office Name: | KINGSTON DISTRICT OFFICE 401 | | | | |
| Gen Region Code: | 04 | | | | |
| Gen Region Office Name: | EASTERN REGION | | | | |
| NAICS Code: | 445110 | | | | |
| NAICS Desc: | SUPERMARKETS AND OTHER GROCERY (EXCEPT CONVENIENCE) STORES | | | | |
| Waste Code: | 252 | | | | |
| Waste Class: | WASTE OILS & LUBRICANTS | | | | |
| Waste Char: | L | | | | |
| Waste Charac Desc: | LIQUID INDUSTRIAL WASTE | | | | |
| Count Manifests: | 1 | | | | |
| Sum Received Qty: | 2.0 | | | | |
| <u>2019 Receiver Manifest Details</u> | | | | | |
| Gen District: | 402 | | | | |
| Gen District Office Name: | OTTAWA DISTRICT OFFICE 402 | | | | |
| Gen Region Code: | 04 | | | | |
| Gen Region Office Name: | EASTERN REGION | | | | |
| NAICS Code: | 445110 | | | | |
| NAICS Desc: | SUPERMARKETS AND OTHER GROCERY (EXCEPT CONVENIENCE) STORES | | | | |
| Waste Code: | 261 | | | | |
| Waste Class: | PHARMACEUTICALS | | | | |
| Waste Char: | S | | | | |
| Waste Charac Desc: | SEVERELY TOXIC | | | | |
| Count Manifests: | 1 | | | | |
| Sum Received Qty: | 12.0 | | | | |
| <u>2019 Receiver Manifest Details</u> | | | | | |
| Gen District: | 805 | | | | |
| Gen District Office Name: | QUEBEC | | | | |
| Gen Region Code: | 04 | | | | |
| Gen Region Office Name: | EASTERN REGION | | | | |
| NAICS Code: | 445110 | | | | |
| NAICS Desc: | SUPERMARKETS AND OTHER GROCERY (EXCEPT CONVENIENCE) STORES | | | | |
| Waste Code: | 112 | | | | |
| Waste Class: | ACID WASTE - HEAVY METALS | | | | |
| Waste Char: | C | | | | |
| Waste Charac Desc: | CORROSIVE | | | | |
| Count Manifests: | 3 | | | | |
| Sum Received Qty: | 38.0 | | | | |
| <u>2019 Receiver Manifest Details</u> | | | | | |
| Gen District: | 403 | | | | |
| Gen District Office Name: | CORNWALL AREA OFFICE 403 | | | | |
| Gen Region Code: | 04 | | | | |
| Gen Region Office Name: | EASTERN REGION | | | | |
| NAICS Code: | 448140 | | | | |
| NAICS Desc: | FAMILY CLOTHING STORES | | | | |
| Waste Code: | 261 | | | | |
| Waste Class: | PHARMACEUTICALS | | | | |
| Waste Char: | L | | | | |
| Waste Charac Desc: | LIQUID INDUSTRIAL WASTE | | | | |
| Count Manifests: | 4 | | | | |
| Sum Received Qty: | 20.0 | | | | |

| <i>Map Key</i> | <i>Number of Records</i> | <i>Direction/ Distance (m)</i> | <i>Elev/Diff (m)</i> | <i>Site</i> | <i>DB</i> |
|----------------|--------------------------|--------------------------------|----------------------|-------------|-----------|
|----------------|--------------------------|--------------------------------|----------------------|-------------|-----------|

2019 Receiver Manifest Details

Gen District: 402
Gen District Office Name: OTTAWA DISTRICT OFFICE 402
Gen Region Code: 04
Gen Region Office Name: EASTERN REGION
NAICS Code: 541940
NAICS Desc: VETERINARY SERVICES
Waste Code: 261
Waste Class: PHARMACEUTICALS
Waste Char: A
Waste Charac Desc: ACUTELY HAZARDOUS WASTE CHEM.
Count Manifests: 47
Sum Received Qty: 560.0

2019 Receiver Manifest Details

Gen District: 305
Gen District Office Name: HALTON-PEEL DISTRICT OFFICE 305
Gen Region Code: 03
Gen Region Office Name: CENTRAL REGION
NAICS Code: 621990
NAICS Desc: ALL OTHER AMBULATORY HEALTH CARE SERVICES
Waste Code: 312
Waste Class: PATHOLOGICAL WASTES
Waste Char: P
Waste Charac Desc: PATHOLOGICAL
Count Manifests: 1
Sum Received Qty: 832.0

2019 Receiver Manifest Details

Gen District: 402
Gen District Office Name: OTTAWA DISTRICT OFFICE 402
Gen Region Code: 04
Gen Region Office Name: EASTERN REGION
NAICS Code: 621990
NAICS Desc: ALL OTHER AMBULATORY HEALTH CARE SERVICES
Waste Code: 261
Waste Class: PHARMACEUTICALS
Waste Char: A
Waste Charac Desc: ACUTELY HAZARDOUS WASTE CHEM.
Count Manifests: 2
Sum Received Qty: 11.0

2019 Receiver Manifest Details

Gen District: 401
Gen District Office Name: KINGSTON DISTRICT OFFICE 401
Gen Region Code: 04
Gen Region Office Name: EASTERN REGION
NAICS Code: 448199
NAICS Desc: ALL OTHER CLOTHING STORES
Waste Code: 148
Waste Class: INORGANIC LABORATORY CHEMICALS
Waste Char: T
Waste Charac Desc: LEACHATE TOXIC
Count Manifests: 1
Sum Received Qty: 3.0

2019 Receiver Manifest Details

| <i>Map Key</i> | <i>Number of Records</i> | <i>Direction/ Distance (m)</i> | <i>Elev/Diff (m)</i> | <i>Site</i> | <i>DB</i> |
|--|--------------------------|------------------------------------|--------------------------|-------------|-----------|
| Gen District: | | 401 | | | |
| Gen District Office Name: | | KINGSTON DISTRICT OFFICE 401 | | | |
| Gen Region Code: | | 04 | | | |
| Gen Region Office Name: | | EASTERN REGION | | | |
| NAICS Code: | | 448199 | | | |
| NAICS Desc: | | ALL OTHER CLOTHING STORES | | | |
| Waste Code: | | 331 | | | |
| Waste Class: | | WASTE COMPRESSED GASES | | | |
| Waste Char: | | L | | | |
| Waste Charac Desc: | | LIQUID INDUSTRIAL WASTE | | | |
| Count Manifests: | | 24 | | | |
| Sum Received Qty: | | 122.0 | | | |
| <u>2019 Receiver Manifest Details</u> | | | | | |
| Gen District: | | 402 | | | |
| Gen District Office Name: | | OTTAWA DISTRICT OFFICE 402 | | | |
| Gen Region Code: | | 04 | | | |
| Gen Region Office Name: | | EASTERN REGION | | | |
| NAICS Code: | | 448199 | | | |
| NAICS Desc: | | ALL OTHER CLOTHING STORES | | | |
| Waste Code: | | 212 | | | |
| Waste Class: | | ALIPHATIC SOLVENTS | | | |
| Waste Char: | | I | | | |
| Waste Charac Desc: | | IGNITABLE | | | |
| Count Manifests: | | 71 | | | |
| Sum Received Qty: | | 1798.0 | | | |
| <u>2019 Receiver Manifest Details</u> | | | | | |
| Gen District: | | 305 | | | |
| Gen District Office Name: | | HALTON-PEEL DISTRICT OFFICE 305 | | | |
| Gen Region Code: | | 03 | | | |
| Gen Region Office Name: | | CENTRAL REGION | | | |
| NAICS Code: | | 493190 | | | |
| NAICS Desc: | | OTHER WAREHOUSING AND STORAGE | | | |
| Waste Code: | | 261 | | | |
| Waste Class: | | PHARMACEUTICALS | | | |
| Waste Char: | | T | | | |
| Waste Charac Desc: | | LEACHATE TOXIC | | | |
| Count Manifests: | | 1 | | | |
| Sum Received Qty: | | 19.0 | | | |
| <u>2019 Receiver Manifest Details</u> | | | | | |
| Gen District: | | 401 | | | |
| Gen District Office Name: | | KINGSTON DISTRICT OFFICE 401 | | | |
| Gen Region Code: | | 04 | | | |
| Gen Region Office Name: | | EASTERN REGION | | | |
| NAICS Code: | | 452110 | | | |
| NAICS Desc: | | DEPARTMENT STORES | | | |
| Waste Code: | | 262 | | | |
| Waste Class: | | DETERGENTS/SOAPS | | | |
| Waste Char: | | L | | | |
| Waste Charac Desc: | | LIQUID INDUSTRIAL WASTE | | | |
| Count Manifests: | | 1 | | | |
| Sum Received Qty: | | 5.0 | | | |
| <u>2019 Receiver Manifest Details</u> | | | | | |
| Gen District: | | 402 | | | |

| <i>Map Key</i> | <i>Number of Records</i> | <i>Direction/ Distance (m)</i> | <i>Elev/Diff (m)</i> | <i>Site</i> | <i>DB</i> |
|----------------------------------|--------------------------|--------------------------------|----------------------|-------------|-----------|
| Gen District Office Name: | | OTTAWA DISTRICT OFFICE 402 | | | |
| Gen Region Code: | | 04 | | | |
| Gen Region Office Name: | | EASTERN REGION | | | |
| NAICS Code: | | 452110 | | | |
| NAICS Desc: | | DEPARTMENT STORES | | | |
| Waste Code: | | 331 | | | |
| Waste Class: | | WASTE COMPRESSED GASES | | | |
| Waste Char: | | L | | | |
| Waste Charac Desc: | | LIQUID INDUSTRIAL WASTE | | | |
| Count Manifests: | | 1 | | | |
| Sum Received Qty: | | 1.0 | | | |

2019 Receiver Manifest Details

| | |
|----------------------------------|----------------------------|
| Gen District: | 402 |
| Gen District Office Name: | OTTAWA DISTRICT OFFICE 402 |
| Gen Region Code: | 04 |
| Gen Region Office Name: | EASTERN REGION |
| NAICS Code: | 452112 |
| NAICS Desc: | |
| Waste Code: | 212 |
| Waste Class: | ALIPHATIC SOLVENTS |
| Waste Char: | I |
| Waste Charac Desc: | IGNITABLE |
| Count Manifests: | 8 |
| Sum Received Qty: | 125.0 |

2019 Receiver Manifest Details

| | |
|----------------------------------|-------------------------------|
| Gen District: | 401 |
| Gen District Office Name: | KINGSTON DISTRICT OFFICE 401 |
| Gen Region Code: | 04 |
| Gen Region Office Name: | EASTERN REGION |
| NAICS Code: | 452991 |
| NAICS Desc: | HOME AND AUTO SUPPLIES STORES |
| Waste Code: | 212 |
| Waste Class: | ALIPHATIC SOLVENTS |
| Waste Char: | I |
| Waste Charac Desc: | IGNITABLE |
| Count Manifests: | 2 |
| Sum Received Qty: | 104.0 |

2019 Receiver Manifest Details

| | |
|----------------------------------|--|
| Gen District: | 402 |
| Gen District Office Name: | OTTAWA DISTRICT OFFICE 402 |
| Gen Region Code: | 04 |
| Gen Region Office Name: | EASTERN REGION |
| NAICS Code: | 452999 |
| NAICS Desc: | ALL OTHER MISCELLANEOUS GENERAL MERCHANDISE STORES |
| Waste Code: | 148 |
| Waste Class: | INORGANIC LABORATORY CHEMICALS |
| Waste Char: | C |
| Waste Charac Desc: | CORROSIVE |
| Count Manifests: | 1 |
| Sum Received Qty: | 2.0 |

2019 Receiver Manifest Details

| | |
|----------------------------------|----------------------------|
| Gen District: | 402 |
| Gen District Office Name: | OTTAWA DISTRICT OFFICE 402 |
| Gen Region Code: | 04 |

| Map Key | Number of Records | Direction/ Distance (m) | Elev/Diff (m) | Site | DB |
|--|--------------------------|--|--------------------------|-------------|-----------|
| <hr/> | | | | | |
| Gen Region Office Name: | | EASTERN REGION | | | |
| NAICS Code: | | 452999 | | | |
| NAICS Desc: | | ALL OTHER MISCELLANEOUS GENERAL MERCHANDISE STORES | | | |
| Waste Code: | | 148 | | | |
| Waste Class: | | INORGANIC LABORATORY CHEMICALS | | | |
| Waste Char: | | I | | | |
| Waste Charac Desc: | | IGNITABLE | | | |
| Count Manifests: | | 2 | | | |
| Sum Received Qty: | | 4.0 | | | |
| | | | | | |
| <u>2019 Receiver Manifest Details</u> | | | | | |
| Gen District: | | 402 | | | |
| Gen District Office Name: | | OTTAWA DISTRICT OFFICE 402 | | | |
| Gen Region Code: | | 04 | | | |
| Gen Region Office Name: | | EASTERN REGION | | | |
| NAICS Code: | | 453310 | | | |
| NAICS Desc: | | USED MERCHANDISE STORES | | | |
| Waste Code: | | 146 | | | |
| Waste Class: | | OTHER SPECIFIED INORGANICS | | | |
| Waste Char: | | T | | | |
| Waste Charac Desc: | | LEACHATE TOXIC | | | |
| Count Manifests: | | 1 | | | |
| Sum Received Qty: | | 1.0 | | | |
| | | | | | |
| <u>2019 Receiver Manifest Details</u> | | | | | |
| Gen District: | | 402 | | | |
| Gen District Office Name: | | OTTAWA DISTRICT OFFICE 402 | | | |
| Gen Region Code: | | 04 | | | |
| Gen Region Office Name: | | EASTERN REGION | | | |
| NAICS Code: | | 453310 | | | |
| NAICS Desc: | | USED MERCHANDISE STORES | | | |
| Waste Code: | | 148 | | | |
| Waste Class: | | INORGANIC LABORATORY CHEMICALS | | | |
| Waste Char: | | A | | | |
| Waste Charac Desc: | | ACUTELY HAZARDOUS WASTE CHEM. | | | |
| Count Manifests: | | 8 | | | |
| Sum Received Qty: | | 21.0 | | | |
| | | | | | |
| <u>2019 Receiver Manifest Details</u> | | | | | |
| Gen District: | | 402 | | | |
| Gen District Office Name: | | OTTAWA DISTRICT OFFICE 402 | | | |
| Gen Region Code: | | 04 | | | |
| Gen Region Office Name: | | EASTERN REGION | | | |
| NAICS Code: | | 453310 | | | |
| NAICS Desc: | | USED MERCHANDISE STORES | | | |
| Waste Code: | | 263 | | | |
| Waste Class: | | ORGANIC LABORATORY CHEMICALS | | | |
| Waste Char: | | L | | | |
| Waste Charac Desc: | | LIQUID INDUSTRIAL WASTE | | | |
| Count Manifests: | | 4 | | | |
| Sum Received Qty: | | 60.0 | | | |
| | | | | | |
| <u>2019 Receiver Manifest Details</u> | | | | | |
| Gen District: | | 501 | | | |
| Gen District Office Name: | | SUDBURY DISTRICT OFFICE 501 | | | |
| Gen Region Code: | | 06 | | | |
| Gen Region Office Name: | | NORTHERN REGION | | | |
| NAICS Code: | | 444210 | | | |

| Map Key | Number of Records | Direction/ Distance (m) | Elev/Diff (m) | Site | DB |
|--|--------------------------|---|--------------------------|-------------|-----------|
| NAICS Desc: | | | | | |
| Waste Code: | | 331 | | | |
| Waste Class: | | WASTE COMPRESSED GASES | | | |
| Waste Char: | | I | | | |
| Waste Charac Desc: | | IGNITABLE | | | |
| Count Manifests: | | 4 | | | |
| Sum Received Qty: | | 21.0 | | | |
| <u>2019 Receiver Manifest Details</u> | | | | | |
| Gen District: | | 805 | | | |
| Gen District Office Name: | | QUEBEC | | | |
| Gen Region Code: | | 04 | | | |
| Gen Region Office Name: | | EASTERN REGION | | | |
| NAICS Code: | | 453999 | | | |
| NAICS Desc: | | ALL OTHER MISCELLANEOUS STORE RETAILERS (EXCEPT BEER AND WINE-MAKING SUPPLIES STORES) | | | |
| Waste Code: | | 331 | | | |
| Waste Class: | | WASTE COMPRESSED GASES | | | |
| Waste Char: | | L | | | |
| Waste Charac Desc: | | LIQUID INDUSTRIAL WASTE | | | |
| Count Manifests: | | 4 | | | |
| Sum Received Qty: | | 16.0 | | | |
| <u>2019 Receiver Manifest Details</u> | | | | | |
| Gen District: | | 402 | | | |
| Gen District Office Name: | | OTTAWA DISTRICT OFFICE 402 | | | |
| Gen Region Code: | | 04 | | | |
| Gen Region Office Name: | | EASTERN REGION | | | |
| NAICS Code: | | 621610 | | | |
| NAICS Desc: | | | | | |
| Waste Code: | | 312 | | | |
| Waste Class: | | PATHOLOGICAL WASTES | | | |
| Waste Char: | | P | | | |
| Waste Charac Desc: | | PATHOLOGICAL | | | |
| Count Manifests: | | 94 | | | |
| Sum Received Qty: | | 715.0 | | | |
| <u>2019 Receiver Manifest Details</u> | | | | | |
| Gen District: | | 101 | | | |
| Gen District Office Name: | | LONDON DISTRICT OFFICE 101 | | | |
| Gen Region Code: | | 01 | | | |
| Gen Region Office Name: | | SOUTHWESTERN REGION | | | |
| NAICS Code: | | 339110 | | | |
| NAICS Desc: | | MEDICAL EQUIPMENT AND SUPPLIES MANUFACTURING | | | |
| Waste Code: | | 312 | | | |
| Waste Class: | | PATHOLOGICAL WASTES | | | |
| Waste Char: | | P | | | |
| Waste Charac Desc: | | PATHOLOGICAL | | | |
| Count Manifests: | | 2 | | | |
| Sum Received Qty: | | 355.0 | | | |
| <u>2019 Receiver Manifest Details</u> | | | | | |
| Gen District: | | 304 | | | |
| Gen District Office Name: | | PETERBOROUGH DISTRICT OFFICE 304 | | | |
| Gen Region Code: | | 04 | | | |
| Gen Region Office Name: | | EASTERN REGION | | | |
| NAICS Code: | | 541940 | | | |
| NAICS Desc: | | VETERINARY SERVICES | | | |
| Waste Code: | | 312 | | | |

| <i>Map Key</i> | <i>Number of Records</i> | <i>Direction/ Distance (m)</i> | <i>Elev/Diff (m)</i> | <i>Site</i> | <i>DB</i> |
|--|--------------------------|---|----------------------|-------------|-----------|
| Waste Class: | | PATHOLOGICAL WASTES | | | |
| Waste Char: | | P | | | |
| Waste Charac Desc: | | PATHOLOGICAL | | | |
| Count Manifests: | | 1 | | | |
| Sum Received Qty: | | 18.0 | | | |
| <u>2019 Receiver Manifest Details</u> | | | | | |
| Gen District: | | 401 | | | |
| Gen District Office Name: | | KINGSTON DISTRICT OFFICE 401 | | | |
| Gen Region Code: | | 04 | | | |
| Gen Region Office Name: | | EASTERN REGION | | | |
| NAICS Code: | | 541940 | | | |
| NAICS Desc: | | VETERINARY SERVICES | | | |
| Waste Code: | | 261 | | | |
| Waste Class: | | PHARMACEUTICALS | | | |
| Waste Char: | | A | | | |
| Waste Charac Desc: | | ACUTELY HAZARDOUS WASTE CHEM. | | | |
| Count Manifests: | | 17 | | | |
| Sum Received Qty: | | 167.0 | | | |
| <u>2019 Receiver Manifest Details</u> | | | | | |
| Gen District: | | 402 | | | |
| Gen District Office Name: | | OTTAWA DISTRICT OFFICE 402 | | | |
| Gen Region Code: | | 04 | | | |
| Gen Region Office Name: | | EASTERN REGION | | | |
| NAICS Code: | | 488119 | | | |
| NAICS Desc: | | | | | |
| Waste Code: | | 148 | | | |
| Waste Class: | | INORGANIC LABORATORY CHEMICALS | | | |
| Waste Char: | | C | | | |
| Waste Charac Desc: | | CORROSIVE | | | |
| Count Manifests: | | 1 | | | |
| Sum Received Qty: | | 13.0 | | | |
| <u>2019 Receiver Manifest Details</u> | | | | | |
| Gen District: | | 402 | | | |
| Gen District Office Name: | | OTTAWA DISTRICT OFFICE 402 | | | |
| Gen Region Code: | | 04 | | | |
| Gen Region Office Name: | | EASTERN REGION | | | |
| NAICS Code: | | 621990 | | | |
| NAICS Desc: | | ALL OTHER AMBULATORY HEALTH CARE SERVICES | | | |
| Waste Code: | | 312 | | | |
| Waste Class: | | PATHOLOGICAL WASTES | | | |
| Waste Char: | | P | | | |
| Waste Charac Desc: | | PATHOLOGICAL | | | |
| Count Manifests: | | 128 | | | |
| Sum Received Qty: | | 11764.0 | | | |
| <u>2019 Receiver Manifest Details</u> | | | | | |
| Gen District: | | 403 | | | |
| Gen District Office Name: | | CORNWALL AREA OFFICE 403 | | | |
| Gen Region Code: | | 04 | | | |
| Gen Region Office Name: | | EASTERN REGION | | | |
| NAICS Code: | | 621990 | | | |
| NAICS Desc: | | ALL OTHER AMBULATORY HEALTH CARE SERVICES | | | |
| Waste Code: | | 312 | | | |
| Waste Class: | | PATHOLOGICAL WASTES | | | |
| Waste Char: | | P | | | |

| <i>Map Key</i> | <i>Number of Records</i> | <i>Direction/ Distance (m)</i> | <i>Elev/Diff (m)</i> | <i>Site</i> | <i>DB</i> |
|--|--------------------------|---|----------------------|-------------|-----------|
| Waste Charac Desc: | | PATHOLOGICAL | | | |
| Count Manifests: | | 116 | | | |
| Sum Received Qty: | | 19601.0 | | | |
| <u>2019 Receiver Manifest Details</u> | | | | | |
| Gen District: | | 402 | | | |
| Gen District Office Name: | | OTTAWA DISTRICT OFFICE 402 | | | |
| Gen Region Code: | | 04 | | | |
| Gen Region Office Name: | | EASTERN REGION | | | |
| NAICS Code: | | 621510 | | | |
| NAICS Desc: | | MEDICAL AND DIAGNOSTIC LABORATORIES | | | |
| Waste Code: | | 212 | | | |
| Waste Class: | | ALIPHATIC SOLVENTS | | | |
| Waste Char: | | I | | | |
| Waste Charac Desc: | | IGNITABLE | | | |
| Count Manifests: | | 99 | | | |
| Sum Received Qty: | | 29663.0 | | | |
| <u>2019 Receiver Manifest Details</u> | | | | | |
| Gen District: | | 403 | | | |
| Gen District Office Name: | | CORNWALL AREA OFFICE 403 | | | |
| Gen Region Code: | | 04 | | | |
| Gen Region Office Name: | | EASTERN REGION | | | |
| NAICS Code: | | 621990 | | | |
| NAICS Desc: | | ALL OTHER AMBULATORY HEALTH CARE SERVICES | | | |
| Waste Code: | | 261 | | | |
| Waste Class: | | PHARMACEUTICALS | | | |
| Waste Char: | | A | | | |
| Waste Charac Desc: | | ACUTELY HAZARDOUS WASTE CHEM. | | | |
| Count Manifests: | | 5 | | | |
| Sum Received Qty: | | 46.0 | | | |
| <u>2019 Receiver Manifest Details</u> | | | | | |
| Gen District: | | 402 | | | |
| Gen District Office Name: | | OTTAWA DISTRICT OFFICE 402 | | | |
| Gen Region Code: | | 04 | | | |
| Gen Region Office Name: | | EASTERN REGION | | | |
| NAICS Code: | | 812210 | | | |
| NAICS Desc: | | | | | |
| Waste Code: | | 312 | | | |
| Waste Class: | | PATHOLOGICAL WASTES | | | |
| Waste Char: | | P | | | |
| Waste Charac Desc: | | PATHOLOGICAL | | | |
| Count Manifests: | | 96 | | | |
| Sum Received Qty: | | 2933.0 | | | |
| <u>2019 Receiver Manifest Details</u> | | | | | |
| Gen District: | | 401 | | | |
| Gen District Office Name: | | KINGSTON DISTRICT OFFICE 401 | | | |
| Gen Region Code: | | 04 | | | |
| Gen Region Office Name: | | EASTERN REGION | | | |
| NAICS Code: | | 911910 | | | |
| NAICS Desc: | | | | | |
| Waste Code: | | 312 | | | |
| Waste Class: | | PATHOLOGICAL WASTES | | | |
| Waste Char: | | P | | | |
| Waste Charac Desc: | | PATHOLOGICAL | | | |
| Count Manifests: | | 1 | | | |

| <i>Map Key</i> | <i>Number of Records</i> | <i>Direction/ Distance (m)</i> | <i>Elev/Diff (m)</i> | <i>Site</i> | <i>DB</i> |
|--|---|--------------------------------|----------------------|-------------|-----------|
| <i>Sum Received Qty:</i> | | 11.0 | | | |
| <u>2019 Receiver Manifest Details</u> | | | | | |
| <i>Gen District:</i> | 402 | | | | |
| <i>Gen District Office Name:</i> | OTTAWA DISTRICT OFFICE 402 | | | | |
| <i>Gen Region Code:</i> | 04 | | | | |
| <i>Gen Region Office Name:</i> | EASTERN REGION | | | | |
| <i>NAICS Code:</i> | 446199 | | | | |
| <i>NAICS Desc:</i> | ALL OTHER HEALTH AND PERSONAL CARE STORES | | | | |
| <i>Waste Code:</i> | 312 | | | | |
| <i>Waste Class:</i> | PATHOLOGICAL WASTES | | | | |
| <i>Waste Char:</i> | P | | | | |
| <i>Waste Charac Desc:</i> | PATHOLOGICAL | | | | |
| <i>Count Manifests:</i> | 3 | | | | |
| <i>Sum Received Qty:</i> | 52.0 | | | | |
| <u>2019 Receiver Manifest Details</u> | | | | | |
| <i>Gen District:</i> | 402 | | | | |
| <i>Gen District Office Name:</i> | OTTAWA DISTRICT OFFICE 402 | | | | |
| <i>Gen Region Code:</i> | 04 | | | | |
| <i>Gen Region Office Name:</i> | EASTERN REGION | | | | |
| <i>NAICS Code:</i> | 448310 | | | | |
| <i>NAICS Desc:</i> | JEWELLERY STORES | | | | |
| <i>Waste Code:</i> | 112 | | | | |
| <i>Waste Class:</i> | ACID WASTE - HEAVY METALS | | | | |
| <i>Waste Char:</i> | B | | | | |
| <i>Waste Charac Desc:</i> | HAZARDOUS WASTE CHEMICAL | | | | |
| <i>Count Manifests:</i> | 2 | | | | |
| <i>Sum Received Qty:</i> | 17.0 | | | | |
| <u>2019 Receiver Manifest Details</u> | | | | | |
| <i>Gen District:</i> | 501 | | | | |
| <i>Gen District Office Name:</i> | SUDBURY DISTRICT OFFICE 501 | | | | |
| <i>Gen Region Code:</i> | 06 | | | | |
| <i>Gen Region Office Name:</i> | NORTHERN REGION | | | | |
| <i>NAICS Code:</i> | 444210 | | | | |
| <i>NAICS Desc:</i> | | | | | |
| <i>Waste Code:</i> | 252 | | | | |
| <i>Waste Class:</i> | WASTE OILS & LUBRICANTS | | | | |
| <i>Waste Char:</i> | L | | | | |
| <i>Waste Charac Desc:</i> | LIQUID INDUSTRIAL WASTE | | | | |
| <i>Count Manifests:</i> | 1 | | | | |
| <i>Sum Received Qty:</i> | 6.0 | | | | |
| <u>2019 Receiver Manifest Details</u> | | | | | |
| <i>Gen District:</i> | 401 | | | | |
| <i>Gen District Office Name:</i> | KINGSTON DISTRICT OFFICE 401 | | | | |
| <i>Gen Region Code:</i> | 04 | | | | |
| <i>Gen Region Office Name:</i> | EASTERN REGION | | | | |
| <i>NAICS Code:</i> | 713210 | | | | |
| <i>NAICS Desc:</i> | | | | | |
| <i>Waste Code:</i> | 312 | | | | |
| <i>Waste Class:</i> | PATHOLOGICAL WASTES | | | | |
| <i>Waste Char:</i> | P | | | | |
| <i>Waste Charac Desc:</i> | PATHOLOGICAL | | | | |
| <i>Count Manifests:</i> | 1 | | | | |
| <i>Sum Received Qty:</i> | 6.0 | | | | |

| Map Key | Number of Records | Direction/ Distance (m) | Elev/Diff (m) | Site | DB |
|--|--------------------------|---|--------------------------|-------------|-----------|
| <u>2019 Receiver Manifest Details</u> | | | | | |
| Gen District: | | 402 | | | |
| Gen District Office Name: | | OTTAWA DISTRICT OFFICE 402 | | | |
| Gen Region Code: | | 04 | | | |
| Gen Region Office Name: | | EASTERN REGION | | | |
| NAICS Code: | | 446110 | | | |
| NAICS Desc: | | | | | |
| Waste Code: | | 261 | | | |
| Waste Class: | | PHARMACEUTICALS | | | |
| Waste Char: | | A | | | |
| Waste Charac Desc: | | ACUTELY HAZARDOUS WASTE CHEM. | | | |
| Count Manifests: | | 87 | | | |
| Sum Received Qty: | | 1749.0 | | | |
| <u>2019 Receiver Manifest Details</u> | | | | | |
| Gen District: | | 401 | | | |
| Gen District Office Name: | | KINGSTON DISTRICT OFFICE 401 | | | |
| Gen Region Code: | | 04 | | | |
| Gen Region Office Name: | | EASTERN REGION | | | |
| NAICS Code: | | 601101 | | | |
| NAICS Desc: | | | | | |
| Waste Code: | | 312 | | | |
| Waste Class: | | PATHOLOGICAL WASTES | | | |
| Waste Char: | | P | | | |
| Waste Charac Desc: | | PATHOLOGICAL | | | |
| Count Manifests: | | 2 | | | |
| Sum Received Qty: | | 30.0 | | | |
| <u>2019 Receiver Manifest Details</u> | | | | | |
| Gen District: | | 403 | | | |
| Gen District Office Name: | | CORNWALL AREA OFFICE 403 | | | |
| Gen Region Code: | | 04 | | | |
| Gen Region Office Name: | | EASTERN REGION | | | |
| NAICS Code: | | 451130 | | | |
| NAICS Desc: | | SEWING, NEEDLEWORK AND PIECE GOODS STORES | | | |
| Waste Code: | | 331 | | | |
| Waste Class: | | WASTE COMPRESSED GASES | | | |
| Waste Char: | | L | | | |
| Waste Charac Desc: | | LIQUID INDUSTRIAL WASTE | | | |
| Count Manifests: | | 1 | | | |
| Sum Received Qty: | | 6.0 | | | |
| <u>2019 Receiver Manifest Details</u> | | | | | |
| Gen District: | | 403 | | | |
| Gen District Office Name: | | CORNWALL AREA OFFICE 403 | | | |
| Gen Region Code: | | 04 | | | |
| Gen Region Office Name: | | EASTERN REGION | | | |
| NAICS Code: | | 452110 | | | |
| NAICS Desc: | | DEPARTMENT STORES | | | |
| Waste Code: | | 261 | | | |
| Waste Class: | | PHARMACEUTICALS | | | |
| Waste Char: | | A | | | |
| Waste Charac Desc: | | ACUTELY HAZARDOUS WASTE CHEM. | | | |
| Count Manifests: | | 1 | | | |
| Sum Received Qty: | | 17.0 | | | |
| <u>2019 Receiver Manifest Details</u> | | | | | |

| <i>Map Key</i> | <i>Number of Records</i> | <i>Direction/ Distance (m)</i> | <i>Elev/Diff (m)</i> | <i>Site</i> | <i>DB</i> |
|--|--------------------------|---------------------------------------|----------------------|-------------|-----------|
| Gen District: | | 304 | | | |
| Gen District Office Name: | | PETERBOROUGH DISTRICT OFFICE 304 | | | |
| Gen Region Code: | | 04 | | | |
| Gen Region Office Name: | | EASTERN REGION | | | |
| NAICS Code: | | 622111 | | | |
| NAICS Desc: | | GENERAL (EXCEPT PAEDIATRIC) HOSPITALS | | | |
| Waste Code: | | 312 | | | |
| Waste Class: | | PATHOLOGICAL WASTES | | | |
| Waste Char: | | P | | | |
| Waste Charac Desc: | | PATHOLOGICAL | | | |
| Count Manifests: | | 1 | | | |
| Sum Received Qty: | | 564.0 | | | |
| <u>2019 Receiver Manifest Details</u> | | | | | |
| Gen District: | | 402 | | | |
| Gen District Office Name: | | OTTAWA DISTRICT OFFICE 402 | | | |
| Gen Region Code: | | 04 | | | |
| Gen Region Office Name: | | EASTERN REGION | | | |
| NAICS Code: | | 484122 | | | |
| NAICS Desc: | | | | | |
| Waste Code: | | 145 | | | |
| Waste Class: | | PAINT/PIGMENT/COATING RESIDUES | | | |
| Waste Char: | | 1 | | | |
| Waste Charac Desc: | | IGNITABLE | | | |
| Count Manifests: | | 1 | | | |
| Sum Received Qty: | | 66.0 | | | |
| <u>2019 Receiver Manifest Details</u> | | | | | |
| Gen District: | | 401 | | | |
| Gen District Office Name: | | KINGSTON DISTRICT OFFICE 401 | | | |
| Gen Region Code: | | 04 | | | |
| Gen Region Office Name: | | EASTERN REGION | | | |
| NAICS Code: | | 418990 | | | |
| NAICS Desc: | | ALL OTHER WHOLESALER-DISTRIBUTORS | | | |
| Waste Code: | | 331 | | | |
| Waste Class: | | WASTE COMPRESSED GASES | | | |
| Waste Char: | | 1 | | | |
| Waste Charac Desc: | | IGNITABLE | | | |
| Count Manifests: | | 6 | | | |
| Sum Received Qty: | | 67.0 | | | |
| <u>2019 Receiver Manifest Details</u> | | | | | |
| Gen District: | | 402 | | | |
| Gen District Office Name: | | OTTAWA DISTRICT OFFICE 402 | | | |
| Gen Region Code: | | 04 | | | |
| Gen Region Office Name: | | EASTERN REGION | | | |
| NAICS Code: | | 418990 | | | |
| NAICS Desc: | | ALL OTHER WHOLESALER-DISTRIBUTORS | | | |
| Waste Code: | | 145 | | | |
| Waste Class: | | PAINT/PIGMENT/COATING RESIDUES | | | |
| Waste Char: | | L | | | |
| Waste Charac Desc: | | LIQUID INDUSTRIAL WASTE | | | |
| Count Manifests: | | 1 | | | |
| Sum Received Qty: | | 13.0 | | | |
| <u>2019 Receiver Manifest Details</u> | | | | | |
| Gen District: | | 403 | | | |
| Gen District Office Name: | | CORNWALL AREA OFFICE 403 | | | |

| <i>Map Key</i> | <i>Number of Records</i> | <i>Direction/ Distance (m)</i> | <i>Elev/Diff (m)</i> | <i>Site</i> | <i>DB</i> |
|--|--|--------------------------------|----------------------|-------------|-----------|
| Gen Region Code: | 04 | | | | |
| Gen Region Office Name: | EASTERN REGION | | | | |
| NAICS Code: | 541940 | | | | |
| NAICS Desc: | VETERINARY SERVICES | | | | |
| Waste Code: | 261 | | | | |
| Waste Class: | PHARMACEUTICALS | | | | |
| Waste Char: | B | | | | |
| Waste Charac Desc: | HAZARDOUS WASTE CHEMICAL | | | | |
| Count Manifests: | 1 | | | | |
| Sum Received Qty: | 3.0 | | | | |
| <u>2019 Receiver Manifest Details</u> | | | | | |
| Gen District: | 403 | | | | |
| Gen District Office Name: | CORNWALL AREA OFFICE 403 | | | | |
| Gen Region Code: | 04 | | | | |
| Gen Region Office Name: | EASTERN REGION | | | | |
| NAICS Code: | 541940 | | | | |
| NAICS Desc: | VETERINARY SERVICES | | | | |
| Waste Code: | 312 | | | | |
| Waste Class: | PATHOLOGICAL WASTES | | | | |
| Waste Char: | P | | | | |
| Waste Charac Desc: | PATHOLOGICAL | | | | |
| Count Manifests: | 24 | | | | |
| Sum Received Qty: | 421.0 | | | | |
| <u>2019 Receiver Manifest Details</u> | | | | | |
| Gen District: | 401 | | | | |
| Gen District Office Name: | KINGSTON DISTRICT OFFICE 401 | | | | |
| Gen Region Code: | 04 | | | | |
| Gen Region Office Name: | EASTERN REGION | | | | |
| NAICS Code: | 339110 | | | | |
| NAICS Desc: | MEDICAL EQUIPMENT AND SUPPLIES MANUFACTURING | | | | |
| Waste Code: | 312 | | | | |
| Waste Class: | PATHOLOGICAL WASTES | | | | |
| Waste Char: | P | | | | |
| Waste Charac Desc: | PATHOLOGICAL | | | | |
| Count Manifests: | 2 | | | | |
| Sum Received Qty: | 6.0 | | | | |
| <u>2019 Receiver Manifest Details</u> | | | | | |
| Gen District: | 402 | | | | |
| Gen District Office Name: | OTTAWA DISTRICT OFFICE 402 | | | | |
| Gen Region Code: | 04 | | | | |
| Gen Region Office Name: | EASTERN REGION | | | | |
| NAICS Code: | 339110 | | | | |
| NAICS Desc: | MEDICAL EQUIPMENT AND SUPPLIES MANUFACTURING | | | | |
| Waste Code: | 312 | | | | |
| Waste Class: | PATHOLOGICAL WASTES | | | | |
| Waste Char: | P | | | | |
| Waste Charac Desc: | PATHOLOGICAL | | | | |
| Count Manifests: | 28 | | | | |
| Sum Received Qty: | 10133.0 | | | | |
| <u>2019 Receiver Manifest Details</u> | | | | | |
| Gen District: | 401 | | | | |
| Gen District Office Name: | KINGSTON DISTRICT OFFICE 401 | | | | |
| Gen Region Code: | 04 | | | | |
| Gen Region Office Name: | EASTERN REGION | | | | |

| <i>Map Key</i> | <i>Number of Records</i> | <i>Direction/ Distance (m)</i> | <i>Elev/Diff (m)</i> | <i>Site</i> | <i>DB</i> |
|--|--------------------------|---|--------------------------|-------------|-----------|
| NAICS Code: | | 444110 | | | |
| NAICS Desc: | | HOME CENTRES | | | |
| Waste Code: | | 148 | | | |
| Waste Class: | | INORGANIC LABORATORY CHEMICALS | | | |
| Waste Char: | | A | | | |
| Waste Charac Desc: | | ACUTELY HAZARDOUS WASTE CHEM. | | | |
| Count Manifests: | | 4 | | | |
| Sum Received Qty: | | 42.0 | | | |
| <u>2019 Receiver Manifest Details</u> | | | | | |
| Gen District: | | 401 | | | |
| Gen District Office Name: | | KINGSTON DISTRICT OFFICE 401 | | | |
| Gen Region Code: | | 04 | | | |
| Gen Region Office Name: | | EASTERN REGION | | | |
| NAICS Code: | | 444110 | | | |
| NAICS Desc: | | HOME CENTRES | | | |
| Waste Code: | | 212 | | | |
| Waste Class: | | ALIPHATIC SOLVENTS | | | |
| Waste Char: | | I | | | |
| Waste Charac Desc: | | IGNITABLE | | | |
| Count Manifests: | | 3 | | | |
| Sum Received Qty: | | 250.0 | | | |
| <u>2019 Receiver Manifest Details</u> | | | | | |
| Gen District: | | 402 | | | |
| Gen District Office Name: | | OTTAWA DISTRICT OFFICE 402 | | | |
| Gen Region Code: | | 04 | | | |
| Gen Region Office Name: | | EASTERN REGION | | | |
| NAICS Code: | | 444110 | | | |
| NAICS Desc: | | HOME CENTRES | | | |
| Waste Code: | | 331 | | | |
| Waste Class: | | WASTE COMPRESSED GASES | | | |
| Waste Char: | | L | | | |
| Waste Charac Desc: | | LIQUID INDUSTRIAL WASTE | | | |
| Count Manifests: | | 27 | | | |
| Sum Received Qty: | | 778.0 | | | |
| <u>2019 Receiver Manifest Details</u> | | | | | |
| Gen District: | | 402 | | | |
| Gen District Office Name: | | OTTAWA DISTRICT OFFICE 402 | | | |
| Gen Region Code: | | 04 | | | |
| Gen Region Office Name: | | EASTERN REGION | | | |
| NAICS Code: | | 541380 | | | |
| NAICS Desc: | | TESTING LABORATORIES | | | |
| Waste Code: | | 261 | | | |
| Waste Class: | | PHARMACEUTICALS | | | |
| Waste Char: | | A | | | |
| Waste Charac Desc: | | ACUTELY HAZARDOUS WASTE CHEM. | | | |
| Count Manifests: | | 2 | | | |
| Sum Received Qty: | | 11.0 | | | |
| <u>2019 Receiver Manifest Details</u> | | | | | |
| Gen District: | | 402 | | | |
| Gen District Office Name: | | OTTAWA DISTRICT OFFICE 402 | | | |
| Gen Region Code: | | 04 | | | |
| Gen Region Office Name: | | EASTERN REGION | | | |
| NAICS Code: | | 325410 | | | |
| NAICS Desc: | | PHARMACEUTICAL AND MEDICINE MANUFACTURING | | | |

| Map Key | Number of Records | Direction/ Distance (m) | Elev/Diff (m) | Site | DB |
|--|--------------------------|---|--------------------------|-------------|-----------|
| Waste Code: | | 331 | | | |
| Waste Class: | | WASTE COMPRESSED GASES | | | |
| Waste Char: | | I | | | |
| Waste Charac Desc: | | IGNITABLE | | | |
| Count Manifests: | | 4 | | | |
| Sum Received Qty: | | 32.0 | | | |
| <u>2019 Receiver Manifest Details</u> | | | | | |
| Gen District: | | 403 | | | |
| Gen District Office Name: | | CORNWALL AREA OFFICE 403 | | | |
| Gen Region Code: | | 04 | | | |
| Gen Region Office Name: | | EASTERN REGION | | | |
| NAICS Code: | | 325410 | | | |
| NAICS Desc: | | PHARMACEUTICAL AND MEDICINE MANUFACTURING | | | |
| Waste Code: | | 312 | | | |
| Waste Class: | | PATHOLOGICAL WASTES | | | |
| Waste Char: | | P | | | |
| Waste Charac Desc: | | PATHOLOGICAL | | | |
| Count Manifests: | | 13 | | | |
| Sum Received Qty: | | 396.0 | | | |
| <u>2019 Receiver Manifest Details</u> | | | | | |
| Gen District: | | 401 | | | |
| Gen District Office Name: | | KINGSTON DISTRICT OFFICE 401 | | | |
| Gen Region Code: | | 04 | | | |
| Gen Region Office Name: | | EASTERN REGION | | | |
| NAICS Code: | | 452991 | | | |
| NAICS Desc: | | HOME AND AUTO SUPPLIES STORES | | | |
| Waste Code: | | 331 | | | |
| Waste Class: | | WASTE COMPRESSED GASES | | | |
| Waste Char: | | L | | | |
| Waste Charac Desc: | | LIQUID INDUSTRIAL WASTE | | | |
| Count Manifests: | | 1 | | | |
| Sum Received Qty: | | 2.0 | | | |
| <u>2019 Receiver Manifest Details</u> | | | | | |
| Gen District: | | 401 | | | |
| Gen District Office Name: | | KINGSTON DISTRICT OFFICE 401 | | | |
| Gen Region Code: | | 04 | | | |
| Gen Region Office Name: | | EASTERN REGION | | | |
| NAICS Code: | | 911240 | | | |
| NAICS Desc: | | | | | |
| Waste Code: | | 312 | | | |
| Waste Class: | | PATHOLOGICAL WASTES | | | |
| Waste Char: | | P | | | |
| Waste Charac Desc: | | PATHOLOGICAL | | | |
| Count Manifests: | | 1 | | | |
| Sum Received Qty: | | 137.0 | | | |
| <u>2019 Receiver Manifest Details</u> | | | | | |
| Gen District: | | 304 | | | |
| Gen District Office Name: | | PETERBOROUGH DISTRICT OFFICE 304 | | | |
| Gen Region Code: | | 04 | | | |
| Gen Region Office Name: | | EASTERN REGION | | | |
| NAICS Code: | | 444130 | | | |
| NAICS Desc: | | HARDWARE STORES | | | |
| Waste Code: | | 331 | | | |
| Waste Class: | | WASTE COMPRESSED GASES | | | |

| Map Key | Number of Records | Direction/ Distance (m) | Elev/Diff (m) | Site | DB |
|--|--------------------------|--|--------------------------|-------------|-----------|
| Waste Char: | | 1 | | | |
| Waste Charac Desc: | | IGNITABLE | | | |
| Count Manifests: | | 3 | | | |
| Sum Received Qty: | | 44.0 | | | |
| <u>2019 Receiver Manifest Details</u> | | | | | |
| Gen District: | | 805 | | | |
| Gen District Office Name: | | QUEBEC | | | |
| Gen Region Code: | | 04 | | | |
| Gen Region Office Name: | | EASTERN REGION | | | |
| NAICS Code: | | 444130 | | | |
| NAICS Desc: | | HARDWARE STORES | | | |
| Waste Code: | | 122 | | | |
| Waste Class: | | ALKALINE WASTES - OTHER METALS | | | |
| Waste Char: | | C | | | |
| Waste Charac Desc: | | CORROSIVE | | | |
| Count Manifests: | | 6 | | | |
| Sum Received Qty: | | 99.0 | | | |
| <u>2019 Receiver Manifest Details</u> | | | | | |
| Gen District: | | 401 | | | |
| Gen District Office Name: | | KINGSTON DISTRICT OFFICE 401 | | | |
| Gen Region Code: | | 04 | | | |
| Gen Region Office Name: | | EASTERN REGION | | | |
| NAICS Code: | | 445110 | | | |
| NAICS Desc: | | SUPERMARKETS AND OTHER GROCERY (EXCEPT CONVENIENCE) STORES | | | |
| Waste Code: | | 312 | | | |
| Waste Class: | | PATHOLOGICAL WASTES | | | |
| Waste Char: | | P | | | |
| Waste Charac Desc: | | PATHOLOGICAL | | | |
| Count Manifests: | | 2 | | | |
| Sum Received Qty: | | 14.0 | | | |
| <u>2019 Receiver Manifest Details</u> | | | | | |
| Gen District: | | 402 | | | |
| Gen District Office Name: | | OTTAWA DISTRICT OFFICE 402 | | | |
| Gen Region Code: | | 04 | | | |
| Gen Region Office Name: | | EASTERN REGION | | | |
| NAICS Code: | | 621390 | | | |
| NAICS Desc: | | OFFICES OF ALL OTHER HEALTH PRACTITIONERS | | | |
| Waste Code: | | 264 | | | |
| Waste Class: | | PHOTOPROCESSING WASTES | | | |
| Waste Char: | | L | | | |
| Waste Charac Desc: | | LIQUID INDUSTRIAL WASTE | | | |
| Count Manifests: | | 2 | | | |
| Sum Received Qty: | | 39.0 | | | |
| <u>2019 Receiver Manifest Details</u> | | | | | |
| Gen District: | | 805 | | | |
| Gen District Office Name: | | QUEBEC | | | |
| Gen Region Code: | | 04 | | | |
| Gen Region Office Name: | | EASTERN REGION | | | |
| NAICS Code: | | 452999 | | | |
| NAICS Desc: | | ALL OTHER MISCELLANEOUS GENERAL MERCHANDISE STORES | | | |
| Waste Code: | | 331 | | | |
| Waste Class: | | WASTE COMPRESSED GASES | | | |
| Waste Char: | | I | | | |
| Waste Charac Desc: | | IGNITABLE | | | |

| <i>Map Key</i> | <i>Number of Records</i> | <i>Direction/ Distance (m)</i> | <i>Elev/Diff (m)</i> | <i>Site</i> | <i>DB</i> |
|--|--------------------------|------------------------------------|--|-------------|-----------|
| Count Manifests: | | | 10 | | |
| Sum Received Qty: | | | 180.0 | | |
| <u>2019 Receiver Manifest Details</u> | | | | | |
| Gen District: | | | 402 | | |
| Gen District Office Name: | | | OTTAWA DISTRICT OFFICE 402 | | |
| Gen Region Code: | | | 04 | | |
| Gen Region Office Name: | | | EASTERN REGION | | |
| NAICS Code: | | | 445110 | | |
| NAICS Desc: | | | SUPERMARKETS AND OTHER GROCERY (EXCEPT CONVENIENCE) STORES | | |
| Waste Code: | | | 146 | | |
| Waste Class: | | | OTHER SPECIFIED INORGANICS | | |
| Waste Char: | | | T | | |
| Waste Charac Desc: | | | LEACHATE TOXIC | | |
| Count Manifests: | | | 1 | | |
| Sum Received Qty: | | | 2.0 | | |
| <u>2019 Receiver Manifest Details</u> | | | | | |
| Gen District: | | | 402 | | |
| Gen District Office Name: | | | OTTAWA DISTRICT OFFICE 402 | | |
| Gen Region Code: | | | 04 | | |
| Gen Region Office Name: | | | EASTERN REGION | | |
| NAICS Code: | | | 445110 | | |
| NAICS Desc: | | | SUPERMARKETS AND OTHER GROCERY (EXCEPT CONVENIENCE) STORES | | |
| Waste Code: | | | 312 | | |
| Waste Class: | | | PATHOLOGICAL WASTES | | |
| Waste Char: | | | P | | |
| Waste Charac Desc: | | | PATHOLOGICAL | | |
| Count Manifests: | | | 15 | | |
| Sum Received Qty: | | | 218.0 | | |
| <u>2019 Receiver Manifest Details</u> | | | | | |
| Gen District: | | | 402 | | |
| Gen District Office Name: | | | OTTAWA DISTRICT OFFICE 402 | | |
| Gen Region Code: | | | 04 | | |
| Gen Region Office Name: | | | EASTERN REGION | | |
| NAICS Code: | | | 448199 | | |
| NAICS Desc: | | | ALL OTHER CLOTHING STORES | | |
| Waste Code: | | | 148 | | |
| Waste Class: | | | INORGANIC LABORATORY CHEMICALS | | |
| Waste Char: | | | I | | |
| Waste Charac Desc: | | | IGNITABLE | | |
| Count Manifests: | | | 16 | | |
| Sum Received Qty: | | | 51.0 | | |
| <u>2019 Receiver Manifest Details</u> | | | | | |
| Gen District: | | | 402 | | |
| Gen District Office Name: | | | OTTAWA DISTRICT OFFICE 402 | | |
| Gen Region Code: | | | 04 | | |
| Gen Region Office Name: | | | EASTERN REGION | | |
| NAICS Code: | | | 448199 | | |
| NAICS Desc: | | | ALL OTHER CLOTHING STORES | | |
| Waste Code: | | | 269 | | |
| Waste Class: | | | NON-HALOGENATED PESTICIDES | | |
| Waste Char: | | | T | | |
| Waste Charac Desc: | | | LEACHATE TOXIC | | |
| Count Manifests: | | | 26 | | |
| Sum Received Qty: | | | 94.0 | | |

| <i>Map Key</i> | <i>Number of Records</i> | <i>Direction/ Distance (m)</i> | <i>Elev/Diff (m)</i> | <i>Site</i> | <i>DB</i> |
|----------------|--------------------------|--------------------------------|----------------------|-------------|-----------|
|----------------|--------------------------|--------------------------------|----------------------|-------------|-----------|

2019 Receiver Manifest Details

Gen District: 401
Gen District Office Name: KINGSTON DISTRICT OFFICE 401
Gen Region Code: 04
Gen Region Office Name: EASTERN REGION
NAICS Code: 611110
NAICS Desc: ELEMENTARY AND SECONDARY SCHOOLS
Waste Code: 263
Waste Class: ORGANIC LABORATORY CHEMICALS
Waste Char: A
Waste Charac Desc: ACUTELY HAZARDOUS WASTE CHEM.
Count Manifests: 1
Sum Received Qty: 0.0

2019 Receiver Manifest Details

Gen District: 402
Gen District Office Name: OTTAWA DISTRICT OFFICE 402
Gen Region Code: 04
Gen Region Office Name: EASTERN REGION
NAICS Code: 811111
NAICS Desc: GENERAL AUTOMOTIVE REPAIR
Waste Code: 331
Waste Class: WASTE COMPRESSED GASES
Waste Char: I
Waste Charac Desc: IGNITABLE
Count Manifests: 30
Sum Received Qty: 158.0

2019 Receiver Manifest Details

Gen District: 402
Gen District Office Name: OTTAWA DISTRICT OFFICE 402
Gen Region Code: 04
Gen Region Office Name: EASTERN REGION
NAICS Code: 453999
NAICS Desc: ALL OTHER MISCELLANEOUS STORE RETAILERS (EXCEPT BEER AND WINE-MAKING SUPPLIES STORES)
Waste Code: 261
Waste Class: PHARMACEUTICALS
Waste Char: A
Waste Charac Desc: ACUTELY HAZARDOUS WASTE CHEM.
Count Manifests: 4
Sum Received Qty: 95.0

2019 Receiver Manifest Details

Gen District: 805
Gen District Office Name: QUEBEC
Gen Region Code: 04
Gen Region Office Name: EASTERN REGION
NAICS Code: 453999
NAICS Desc: ALL OTHER MISCELLANEOUS STORE RETAILERS (EXCEPT BEER AND WINE-MAKING SUPPLIES STORES)
Waste Code: 212
Waste Class: ALIPHATIC SOLVENTS
Waste Char: I
Waste Charac Desc: IGNITABLE
Count Manifests: 1
Sum Received Qty: 19.0

2019 Receiver Manifest Details

| <i>Map Key</i> | <i>Number of Records</i> | <i>Direction/ Distance (m)</i> | <i>Elev/Diff (m)</i> | <i>Site</i> | <i>DB</i> |
|--|--------------------------|---------------------------------|----------------------|-------------|-----------|
| Gen District: | | 305 | | | |
| Gen District Office Name: | | HALTON-PEEL DISTRICT OFFICE 305 | | | |
| Gen Region Code: | | 03 | | | |
| Gen Region Office Name: | | CENTRAL REGION | | | |
| NAICS Code: | | 562110 | | | |
| NAICS Desc: | | WASTE COLLECTION | | | |
| Waste Code: | | 263 | | | |
| Waste Class: | | ORGANIC LABORATORY CHEMICALS | | | |
| Waste Char: | | I | | | |
| Waste Charac Desc: | | IGNITABLE | | | |
| Count Manifests: | | 3 | | | |
| Sum Received Qty: | | 895.0 | | | |
| <u>2019 Receiver Manifest Details</u> | | | | | |
| Gen District: | | 402 | | | |
| Gen District Office Name: | | OTTAWA DISTRICT OFFICE 402 | | | |
| Gen Region Code: | | 04 | | | |
| Gen Region Office Name: | | EASTERN REGION | | | |
| NAICS Code: | | 444110 | | | |
| NAICS Desc: | | HOME CENTRES | | | |
| Waste Code: | | 212 | | | |
| Waste Class: | | ALIPHATIC SOLVENTS | | | |
| Waste Char: | | I | | | |
| Waste Charac Desc: | | IGNITABLE | | | |
| Count Manifests: | | 41 | | | |
| Sum Received Qty: | | 7121.0 | | | |
| <u>2019 Receiver Manifest Details</u> | | | | | |
| Gen District: | | 402 | | | |
| Gen District Office Name: | | OTTAWA DISTRICT OFFICE 402 | | | |
| Gen Region Code: | | 04 | | | |
| Gen Region Office Name: | | EASTERN REGION | | | |
| NAICS Code: | | 444110 | | | |
| NAICS Desc: | | HOME CENTRES | | | |
| Waste Code: | | 263 | | | |
| Waste Class: | | ORGANIC LABORATORY CHEMICALS | | | |
| Waste Char: | | L | | | |
| Waste Charac Desc: | | LIQUID INDUSTRIAL WASTE | | | |
| Count Manifests: | | 40 | | | |
| Sum Received Qty: | | 5518.0 | | | |
| <u>2019 Receiver Manifest Details</u> | | | | | |
| Gen District: | | 805 | | | |
| Gen District Office Name: | | QUEBEC | | | |
| Gen Region Code: | | 04 | | | |
| Gen Region Office Name: | | EASTERN REGION | | | |
| NAICS Code: | | 444130 | | | |
| NAICS Desc: | | HARDWARE STORES | | | |
| Waste Code: | | 331 | | | |
| Waste Class: | | WASTE COMPRESSED GASES | | | |
| Waste Char: | | L | | | |
| Waste Charac Desc: | | LIQUID INDUSTRIAL WASTE | | | |
| Count Manifests: | | 3 | | | |
| Sum Received Qty: | | 71.0 | | | |
| <u>2019 Receiver Manifest Details</u> | | | | | |
| Gen District: | | 402 | | | |

| <i>Map Key</i> | <i>Number of Records</i> | <i>Direction/ Distance (m)</i> | <i>Elev/Diff (m)</i> | <i>Site</i> | <i>DB</i> |
|----------------------------------|--------------------------|--------------------------------|----------------------|-------------|-----------|
| Gen District Office Name: | | OTTAWA DISTRICT OFFICE 402 | | | |
| Gen Region Code: | | 04 | | | |
| Gen Region Office Name: | | EASTERN REGION | | | |
| NAICS Code: | | 621110 | | | |
| NAICS Desc: | | OFFICES OF PHYSICIANS | | | |
| Waste Code: | | 261 | | | |
| Waste Class: | | PHARMACEUTICALS | | | |
| Waste Char: | | A | | | |
| Waste Charac Desc: | | ACUTELY HAZARDOUS WASTE CHEM. | | | |
| Count Manifests: | | 58 | | | |
| Sum Received Qty: | | 1260.0 | | | |

2019 Receiver Manifest Details

| | |
|----------------------------------|--|
| Gen District: | 402 |
| Gen District Office Name: | OTTAWA DISTRICT OFFICE 402 |
| Gen Region Code: | 04 |
| Gen Region Office Name: | EASTERN REGION |
| NAICS Code: | 541720 |
| NAICS Desc: | RESEARCH AND DEVELOPMENT IN THE SOCIAL SCIENCES AND HUMANITIES |
| Waste Code: | 261 |
| Waste Class: | PHARMACEUTICALS |
| Waste Char: | A |
| Waste Charac Desc: | ACUTELY HAZARDOUS WASTE CHEM. |
| Count Manifests: | 7 |
| Sum Received Qty: | 29.0 |

2019 Receiver Manifest Details

| | |
|----------------------------------|---|
| Gen District: | 401 |
| Gen District Office Name: | KINGSTON DISTRICT OFFICE 401 |
| Gen Region Code: | 04 |
| Gen Region Office Name: | EASTERN REGION |
| NAICS Code: | 621990 |
| NAICS Desc: | ALL OTHER AMBULATORY HEALTH CARE SERVICES |
| Waste Code: | 312 |
| Waste Class: | PATHOLOGICAL WASTES |
| Waste Char: | P |
| Waste Charac Desc: | PATHOLOGICAL |
| Count Manifests: | 60 |
| Sum Received Qty: | 7619.0 |

2019 Receiver Manifest Details

| | |
|----------------------------------|---------------------------------------|
| Gen District: | 101 |
| Gen District Office Name: | LONDON DISTRICT OFFICE 101 |
| Gen Region Code: | 01 |
| Gen Region Office Name: | SOUTHWESTERN REGION |
| NAICS Code: | 622111 |
| NAICS Desc: | GENERAL (EXCEPT PAEDIATRIC) HOSPITALS |
| Waste Code: | 312 |
| Waste Class: | PATHOLOGICAL WASTES |
| Waste Char: | P |
| Waste Charac Desc: | PATHOLOGICAL |
| Count Manifests: | 1 |
| Sum Received Qty: | 611.0 |

2019 Receiver Manifest Details

| | |
|----------------------------------|----------------------------|
| Gen District: | 402 |
| Gen District Office Name: | OTTAWA DISTRICT OFFICE 402 |
| Gen Region Code: | 04 |

| Map Key | Number of Records | Direction/ Distance (m) | Elev/Diff (m) | Site | DB |
|--|--------------------------|--|--------------------------|-------------|-----------|
| <hr/> | | | | | |
| Gen Region Office Name: | | EASTERN REGION | | | |
| NAICS Code: | | 912120 | | | |
| NAICS Desc: | | | | | |
| Waste Code: | | 312 | | | |
| Waste Class: | | PATHOLOGICAL WASTES | | | |
| Waste Char: | | P | | | |
| Waste Charac Desc: | | PATHOLOGICAL | | | |
| Count Manifests: | | 2 | | | |
| Sum Received Qty: | | 202.0 | | | |
| | | | | | |
| <u>2019 Receiver Manifest Details</u> | | | | | |
| Gen District: | | 402 | | | |
| Gen District Office Name: | | OTTAWA DISTRICT OFFICE 402 | | | |
| Gen Region Code: | | 04 | | | |
| Gen Region Office Name: | | EASTERN REGION | | | |
| NAICS Code: | | 418990 | | | |
| NAICS Desc: | | ALL OTHER WHOLESALER-DISTRIBUTORS | | | |
| Waste Code: | | 148 | | | |
| Waste Class: | | INORGANIC LABORATORY CHEMICALS | | | |
| Waste Char: | | A | | | |
| Waste Charac Desc: | | ACUTELY HAZARDOUS WASTE CHEM. | | | |
| Count Manifests: | | 18 | | | |
| Sum Received Qty: | | 217.0 | | | |
| | | | | | |
| <u>2019 Receiver Manifest Details</u> | | | | | |
| Gen District: | | 402 | | | |
| Gen District Office Name: | | OTTAWA DISTRICT OFFICE 402 | | | |
| Gen Region Code: | | 04 | | | |
| Gen Region Office Name: | | EASTERN REGION | | | |
| NAICS Code: | | 418990 | | | |
| NAICS Desc: | | ALL OTHER WHOLESALER-DISTRIBUTORS | | | |
| Waste Code: | | 263 | | | |
| Waste Class: | | ORGANIC LABORATORY CHEMICALS | | | |
| Waste Char: | | L | | | |
| Waste Charac Desc: | | LIQUID INDUSTRIAL WASTE | | | |
| Count Manifests: | | 18 | | | |
| Sum Received Qty: | | 1187.0 | | | |
| | | | | | |
| <u>2019 Receiver Manifest Details</u> | | | | | |
| Gen District: | | 101 | | | |
| Gen District Office Name: | | LONDON DISTRICT OFFICE 101 | | | |
| Gen Region Code: | | 01 | | | |
| Gen Region Office Name: | | SOUTHWESTERN REGION | | | |
| NAICS Code: | | 445110 | | | |
| NAICS Desc: | | SUPERMARKETS AND OTHER GROCERY (EXCEPT CONVENIENCE) STORES | | | |
| Waste Code: | | 148 | | | |
| Waste Class: | | INORGANIC LABORATORY CHEMICALS | | | |
| Waste Char: | | A | | | |
| Waste Charac Desc: | | ACUTELY HAZARDOUS WASTE CHEM. | | | |
| Count Manifests: | | 2 | | | |
| Sum Received Qty: | | 28.0 | | | |
| | | | | | |
| <u>2019 Receiver Manifest Details</u> | | | | | |
| Gen District: | | 401 | | | |
| Gen District Office Name: | | KINGSTON DISTRICT OFFICE 401 | | | |
| Gen Region Code: | | 04 | | | |
| Gen Region Office Name: | | EASTERN REGION | | | |
| NAICS Code: | | 445110 | | | |

| Map Key | Number of Records | Direction/ Distance (m) | Elev/Diff (m) | Site | DB |
|--|--------------------------|--|--------------------------|-------------|-----------|
| NAICS Desc: | | SUPERMARKETS AND OTHER GROCERY (EXCEPT CONVENIENCE) STORES | | | |
| Waste Code: | | 331 | | | |
| Waste Class: | | WASTE COMPRESSED GASES | | | |
| Waste Char: | | I | | | |
| Waste Charac Desc: | | IGNITABLE | | | |
| Count Manifests: | | 7 | | | |
| Sum Received Qty: | | 18.0 | | | |
| <u>2019 Receiver Manifest Details</u> | | | | | |
| Gen District: | | 402 | | | |
| Gen District Office Name: | | OTTAWA DISTRICT OFFICE 402 | | | |
| Gen Region Code: | | 04 | | | |
| Gen Region Office Name: | | EASTERN REGION | | | |
| NAICS Code: | | 445110 | | | |
| NAICS Desc: | | SUPERMARKETS AND OTHER GROCERY (EXCEPT CONVENIENCE) STORES | | | |
| Waste Code: | | 331 | | | |
| Waste Class: | | WASTE COMPRESSED GASES | | | |
| Waste Char: | | L | | | |
| Waste Charac Desc: | | LIQUID INDUSTRIAL WASTE | | | |
| Count Manifests: | | 1 | | | |
| Sum Received Qty: | | 3.0 | | | |
| <u>2019 Receiver Manifest Details</u> | | | | | |
| Gen District: | | 805 | | | |
| Gen District Office Name: | | QUEBEC | | | |
| Gen Region Code: | | 04 | | | |
| Gen Region Office Name: | | EASTERN REGION | | | |
| NAICS Code: | | 445110 | | | |
| NAICS Desc: | | SUPERMARKETS AND OTHER GROCERY (EXCEPT CONVENIENCE) STORES | | | |
| Waste Code: | | 148 | | | |
| Waste Class: | | INORGANIC LABORATORY CHEMICALS | | | |
| Waste Char: | | A | | | |
| Waste Charac Desc: | | ACUTELY HAZARDOUS WASTE CHEM. | | | |
| Count Manifests: | | 20 | | | |
| Sum Received Qty: | | 181.0 | | | |
| <u>2019 Receiver Manifest Details</u> | | | | | |
| Gen District: | | 501 | | | |
| Gen District Office Name: | | SUDBURY DISTRICT OFFICE 501 | | | |
| Gen Region Code: | | 06 | | | |
| Gen Region Office Name: | | NORTHERN REGION | | | |
| NAICS Code: | | 445110 | | | |
| NAICS Desc: | | SUPERMARKETS AND OTHER GROCERY (EXCEPT CONVENIENCE) STORES | | | |
| Waste Code: | | 263 | | | |
| Waste Class: | | ORGANIC LABORATORY CHEMICALS | | | |
| Waste Char: | | L | | | |
| Waste Charac Desc: | | LIQUID INDUSTRIAL WASTE | | | |
| Count Manifests: | | 1 | | | |
| Sum Received Qty: | | 61.0 | | | |
| <u>2019 Receiver Manifest Details</u> | | | | | |
| Gen District: | | 402 | | | |
| Gen District Office Name: | | OTTAWA DISTRICT OFFICE 402 | | | |
| Gen Region Code: | | 04 | | | |
| Gen Region Office Name: | | EASTERN REGION | | | |
| NAICS Code: | | 621210 | | | |
| NAICS Desc: | | OFFICES OF DENTISTS | | | |
| Waste Code: | | 261 | | | |

| <i>Map Key</i> | <i>Number of Records</i> | <i>Direction/ Distance (m)</i> | <i>Elev/Diff (m)</i> | <i>Site</i> | <i>DB</i> |
|--|--------------------------|---|----------------------|-------------|-----------|
| Waste Class: | | PHARMACEUTICALS | | | |
| Waste Char: | | A | | | |
| Waste Charac Desc: | | ACUTELY HAZARDOUS WASTE CHEM. | | | |
| Count Manifests: | | 2 | | | |
| Sum Received Qty: | | 11.0 | | | |
| <u>2019 Receiver Manifest Details</u> | | | | | |
| Gen District: | | 402 | | | |
| Gen District Office Name: | | OTTAWA DISTRICT OFFICE 402 | | | |
| Gen Region Code: | | 04 | | | |
| Gen Region Office Name: | | EASTERN REGION | | | |
| NAICS Code: | | 621210 | | | |
| NAICS Desc: | | OFFICES OF DENTISTS | | | |
| Waste Code: | | 312 | | | |
| Waste Class: | | PATHOLOGICAL WASTES | | | |
| Waste Char: | | P | | | |
| Waste Charac Desc: | | PATHOLOGICAL | | | |
| Count Manifests: | | 159 | | | |
| Sum Received Qty: | | 3836.0 | | | |
| <u>2019 Receiver Manifest Details</u> | | | | | |
| Gen District: | | 402 | | | |
| Gen District Office Name: | | OTTAWA DISTRICT OFFICE 402 | | | |
| Gen Region Code: | | 04 | | | |
| Gen Region Office Name: | | EASTERN REGION | | | |
| NAICS Code: | | 621911 | | | |
| NAICS Desc: | | | | | |
| Waste Code: | | 312 | | | |
| Waste Class: | | PATHOLOGICAL WASTES | | | |
| Waste Char: | | P | | | |
| Waste Charac Desc: | | PATHOLOGICAL | | | |
| Count Manifests: | | 99 | | | |
| Sum Received Qty: | | 4805.0 | | | |
| <u>2019 Receiver Manifest Details</u> | | | | | |
| Gen District: | | 402 | | | |
| Gen District Office Name: | | OTTAWA DISTRICT OFFICE 402 | | | |
| Gen Region Code: | | 04 | | | |
| Gen Region Office Name: | | EASTERN REGION | | | |
| NAICS Code: | | 541380 | | | |
| NAICS Desc: | | TESTING LABORATORIES | | | |
| Waste Code: | | 312 | | | |
| Waste Class: | | PATHOLOGICAL WASTES | | | |
| Waste Char: | | P | | | |
| Waste Charac Desc: | | PATHOLOGICAL | | | |
| Count Manifests: | | 134 | | | |
| Sum Received Qty: | | 55499.0 | | | |
| <u>2019 Receiver Manifest Details</u> | | | | | |
| Gen District: | | 401 | | | |
| Gen District Office Name: | | KINGSTON DISTRICT OFFICE 401 | | | |
| Gen Region Code: | | 04 | | | |
| Gen Region Office Name: | | EASTERN REGION | | | |
| NAICS Code: | | 446120 | | | |
| NAICS Desc: | | COSMETICS, BEAUTY SUPPLIES AND PERFUME STORES | | | |
| Waste Code: | | 331 | | | |
| Waste Class: | | WASTE COMPRESSED GASES | | | |
| Waste Char: | | I | | | |

| Map Key | Number of Records | Direction/ Distance (m) | Elev/Diff (m) | Site | DB |
|--|--------------------------|---|--------------------------|-------------|-----------|
| Waste Charac Desc: | | IGNITABLE | | | |
| Count Manifests: | | 4 | | | |
| Sum Received Qty: | | 8.0 | | | |
| <u>2019 Receiver Manifest Details</u> | | | | | |
| Gen District: | | 403 | | | |
| Gen District Office Name: | | CORNWALL AREA OFFICE 403 | | | |
| Gen Region Code: | | 04 | | | |
| Gen Region Office Name: | | EASTERN REGION | | | |
| NAICS Code: | | 448140 | | | |
| NAICS Desc: | | FAMILY CLOTHING STORES | | | |
| Waste Code: | | 331 | | | |
| Waste Class: | | WASTE COMPRESSED GASES | | | |
| Waste Char: | | L | | | |
| Waste Charac Desc: | | LIQUID INDUSTRIAL WASTE | | | |
| Count Manifests: | | 8 | | | |
| Sum Received Qty: | | 29.0 | | | |
| <u>2019 Receiver Manifest Details</u> | | | | | |
| Gen District: | | 102 | | | |
| Gen District Office Name: | | SARNIA/WINDSOR AREA OFFICE 102 | | | |
| Gen Region Code: | | 01 | | | |
| Gen Region Office Name: | | SOUTHWESTERN REGION | | | |
| NAICS Code: | | 621420 | | | |
| NAICS Desc: | | OUT-PATIENT MENTAL HEALTH AND SUBSTANCE ABUSE CENTRES | | | |
| Waste Code: | | 261 | | | |
| Waste Class: | | PHARMACEUTICALS | | | |
| Waste Char: | | P | | | |
| Waste Charac Desc: | | PATHOLOGICAL | | | |
| Count Manifests: | | 2 | | | |
| Sum Received Qty: | | 140.0 | | | |
| <u>2019 Receiver Manifest Details</u> | | | | | |
| Gen District: | | 402 | | | |
| Gen District Office Name: | | OTTAWA DISTRICT OFFICE 402 | | | |
| Gen Region Code: | | 04 | | | |
| Gen Region Office Name: | | EASTERN REGION | | | |
| NAICS Code: | | 621330 | | | |
| NAICS Desc: | | | | | |
| Waste Code: | | 312 | | | |
| Waste Class: | | PATHOLOGICAL WASTES | | | |
| Waste Char: | | P | | | |
| Waste Charac Desc: | | PATHOLOGICAL | | | |
| Count Manifests: | | 1 | | | |
| Sum Received Qty: | | 3.0 | | | |
| <u>2019 Receiver Manifest Details</u> | | | | | |
| Gen District: | | 402 | | | |
| Gen District Office Name: | | OTTAWA DISTRICT OFFICE 402 | | | |
| Gen Region Code: | | 04 | | | |
| Gen Region Office Name: | | EASTERN REGION | | | |
| NAICS Code: | | 621494 | | | |
| NAICS Desc: | | | | | |
| Waste Code: | | 212 | | | |
| Waste Class: | | ALIPHATIC SOLVENTS | | | |
| Waste Char: | | B | | | |
| Waste Charac Desc: | | HAZARDOUS WASTE CHEMICAL | | | |
| Count Manifests: | | 1 | | | |

| Map Key | Number of Records | Direction/ Distance (m) | Elev/Diff (m) | Site | DB |
|--|--------------------------|---|--------------------------|-------------|-----------|
| Sum Received Qty: | | 208.0 | | | |
| <u>2019 Receiver Manifest Details</u> | | | | | |
| Gen District: | | 402 | | | |
| Gen District Office Name: | | OTTAWA DISTRICT OFFICE 402 | | | |
| Gen Region Code: | | 04 | | | |
| Gen Region Office Name: | | EASTERN REGION | | | |
| NAICS Code: | | 115210 | | | |
| NAICS Desc: | | SUPPORT ACTIVITIES FOR ANIMAL PRODUCTION | | | |
| Waste Code: | | 264 | | | |
| Waste Class: | | PHOTOPROCESSING WASTES | | | |
| Waste Char: | | L | | | |
| Waste Charac Desc: | | LIQUID INDUSTRIAL WASTE | | | |
| Count Manifests: | | 2 | | | |
| Sum Received Qty: | | 42.0 | | | |
| <u>2019 Receiver Manifest Details</u> | | | | | |
| Gen District: | | 401 | | | |
| Gen District Office Name: | | KINGSTON DISTRICT OFFICE 401 | | | |
| Gen Region Code: | | 04 | | | |
| Gen Region Office Name: | | EASTERN REGION | | | |
| NAICS Code: | | 418990 | | | |
| NAICS Desc: | | ALL OTHER WHOLESALER-DISTRIBUTORS | | | |
| Waste Code: | | 212 | | | |
| Waste Class: | | ALIPHATIC SOLVENTS | | | |
| Waste Char: | | I | | | |
| Waste Charac Desc: | | IGNITABLE | | | |
| Count Manifests: | | 4 | | | |
| Sum Received Qty: | | 143.0 | | | |
| <u>2019 Receiver Manifest Details</u> | | | | | |
| Gen District: | | 402 | | | |
| Gen District Office Name: | | OTTAWA DISTRICT OFFICE 402 | | | |
| Gen Region Code: | | 04 | | | |
| Gen Region Office Name: | | EASTERN REGION | | | |
| NAICS Code: | | 325410 | | | |
| NAICS Desc: | | PHARMACEUTICAL AND MEDICINE MANUFACTURING | | | |
| Waste Code: | | 261 | | | |
| Waste Class: | | PHARMACEUTICALS | | | |
| Waste Char: | | A | | | |
| Waste Charac Desc: | | ACUTELY HAZARDOUS WASTE CHEM. | | | |
| Count Manifests: | | 12 | | | |
| Sum Received Qty: | | 359.0 | | | |
| <u>2019 Receiver Manifest Details</u> | | | | | |
| Gen District: | | 305 | | | |
| Gen District Office Name: | | HALTON-PEEL DISTRICT OFFICE 305 | | | |
| Gen Region Code: | | 03 | | | |
| Gen Region Office Name: | | CENTRAL REGION | | | |
| NAICS Code: | | 414510 | | | |
| NAICS Desc: | | PHARMACEUTICALS AND PHARMACY SUPPLIES WHOLESALER-DISTRIBUTORS | | | |
| Waste Code: | | 312 | | | |
| Waste Class: | | PATHOLOGICAL WASTES | | | |
| Waste Char: | | P | | | |
| Waste Charac Desc: | | PATHOLOGICAL | | | |
| Count Manifests: | | 1 | | | |
| Sum Received Qty: | | 498.0 | | | |

| Map Key | Number of Records | Direction/ Distance (m) | Elev/Diff (m) | Site | DB |
|--|--------------------------|------------------------------------|--------------------------|-------------|-----------|
| <u>2019 Receiver Manifest Details</u> | | | | | |
| Gen District: | | 401 | | | |
| Gen District Office Name: | | KINGSTON DISTRICT OFFICE 401 | | | |
| Gen Region Code: | | 04 | | | |
| Gen Region Office Name: | | EASTERN REGION | | | |
| NAICS Code: | | 448199 | | | |
| NAICS Desc: | | ALL OTHER CLOTHING STORES | | | |
| Waste Code: | | 146 | | | |
| Waste Class: | | OTHER SPECIFIED INORGANICS | | | |
| Waste Char: | | T | | | |
| Waste Charac Desc: | | LEACHATE TOXIC | | | |
| Count Manifests: | | 2 | | | |
| Sum Received Qty: | | 3.0 | | | |
| <u>2019 Receiver Manifest Details</u> | | | | | |
| Gen District: | | 402 | | | |
| Gen District Office Name: | | OTTAWA DISTRICT OFFICE 402 | | | |
| Gen Region Code: | | 04 | | | |
| Gen Region Office Name: | | EASTERN REGION | | | |
| NAICS Code: | | 448199 | | | |
| NAICS Desc: | | ALL OTHER CLOTHING STORES | | | |
| Waste Code: | | 263 | | | |
| Waste Class: | | ORGANIC LABORATORY CHEMICALS | | | |
| Waste Char: | | L | | | |
| Waste Charac Desc: | | LIQUID INDUSTRIAL WASTE | | | |
| Count Manifests: | | 37 | | | |
| Sum Received Qty: | | 3299.0 | | | |
| <u>2019 Receiver Manifest Details</u> | | | | | |
| Gen District: | | 402 | | | |
| Gen District Office Name: | | OTTAWA DISTRICT OFFICE 402 | | | |
| Gen Region Code: | | 04 | | | |
| Gen Region Office Name: | | EASTERN REGION | | | |
| NAICS Code: | | 611210 | | | |
| NAICS Desc: | | | | | |
| Waste Code: | | 312 | | | |
| Waste Class: | | PATHOLOGICAL WASTES | | | |
| Waste Char: | | P | | | |
| Waste Charac Desc: | | PATHOLOGICAL | | | |
| Count Manifests: | | 7 | | | |
| Sum Received Qty: | | 619.0 | | | |
| <u>2019 Receiver Manifest Details</u> | | | | | |
| Gen District: | | 402 | | | |
| Gen District Office Name: | | OTTAWA DISTRICT OFFICE 402 | | | |
| Gen Region Code: | | 04 | | | |
| Gen Region Office Name: | | EASTERN REGION | | | |
| NAICS Code: | | 531310 | | | |
| NAICS Desc: | | REAL ESTATE PROPERTY MANAGERS | | | |
| Waste Code: | | 312 | | | |
| Waste Class: | | PATHOLOGICAL WASTES | | | |
| Waste Char: | | P | | | |
| Waste Charac Desc: | | PATHOLOGICAL | | | |
| Count Manifests: | | 3 | | | |
| Sum Received Qty: | | 176.0 | | | |
| <u>2019 Receiver Manifest Details</u> | | | | | |

| Map Key | Number of Records | Direction/ Distance (m) | Elev/Diff (m) | Site | DB |
|--|--------------------------|--------------------------------------|--------------------------|-------------|-----------|
| Gen District: | | 402 | | | |
| Gen District Office Name: | | OTTAWA DISTRICT OFFICE 402 | | | |
| Gen Region Code: | | 04 | | | |
| Gen Region Office Name: | | EASTERN REGION | | | |
| NAICS Code: | | 621610 | | | |
| NAICS Desc: | | | | | |
| Waste Code: | | 261 | | | |
| Waste Class: | | PHARMACEUTICALS | | | |
| Waste Char: | | P | | | |
| Waste Charac Desc: | | PATHOLOGICAL | | | |
| Count Manifests: | | 1 | | | |
| Sum Received Qty: | | 9.0 | | | |
| <u>2019 Receiver Manifest Details</u> | | | | | |
| Gen District: | | 402 | | | |
| Gen District Office Name: | | OTTAWA DISTRICT OFFICE 402 | | | |
| Gen Region Code: | | 04 | | | |
| Gen Region Office Name: | | EASTERN REGION | | | |
| NAICS Code: | | 111999 | | | |
| NAICS Desc: | | ALL OTHER MISCELLANEOUS CROP FARMING | | | |
| Waste Code: | | 312 | | | |
| Waste Class: | | PATHOLOGICAL WASTES | | | |
| Waste Char: | | P | | | |
| Waste Charac Desc: | | PATHOLOGICAL | | | |
| Count Manifests: | | 11 | | | |
| Sum Received Qty: | | 691.0 | | | |
| <u>2019 Receiver Manifest Details</u> | | | | | |
| Gen District: | | 401 | | | |
| Gen District Office Name: | | KINGSTON DISTRICT OFFICE 401 | | | |
| Gen Region Code: | | 04 | | | |
| Gen Region Office Name: | | EASTERN REGION | | | |
| NAICS Code: | | 444110 | | | |
| NAICS Desc: | | HOME CENTRES | | | |
| Waste Code: | | 331 | | | |
| Waste Class: | | WASTE COMPRESSED GASES | | | |
| Waste Char: | | L | | | |
| Waste Charac Desc: | | LIQUID INDUSTRIAL WASTE | | | |
| Count Manifests: | | 3 | | | |
| Sum Received Qty: | | 23.0 | | | |
| <u>2019 Receiver Manifest Details</u> | | | | | |
| Gen District: | | 501 | | | |
| Gen District Office Name: | | SUDBURY DISTRICT OFFICE 501 | | | |
| Gen Region Code: | | 06 | | | |
| Gen Region Office Name: | | NORTHERN REGION | | | |
| NAICS Code: | | 444110 | | | |
| NAICS Desc: | | HOME CENTRES | | | |
| Waste Code: | | 331 | | | |
| Waste Class: | | WASTE COMPRESSED GASES | | | |
| Waste Char: | | L | | | |
| Waste Charac Desc: | | LIQUID INDUSTRIAL WASTE | | | |
| Count Manifests: | | 2 | | | |
| Sum Received Qty: | | 87.0 | | | |
| <u>2019 Receiver Manifest Details</u> | | | | | |
| Gen District: | | 101 | | | |
| Gen District Office Name: | | LONDON DISTRICT OFFICE 101 | | | |

| Map Key | Number of Records | Direction/ Distance (m) | Elev/Diff (m) | Site | DB |
|--|--------------------------|--|--------------------------|-------------|-----------|
| Gen Region Code: | | 01 | | | |
| Gen Region Office Name: | | SOUTHWESTERN REGION | | | |
| NAICS Code: | | 445110 | | | |
| NAICS Desc: | | SUPERMARKETS AND OTHER GROCERY (EXCEPT CONVENIENCE) STORES | | | |
| Waste Code: | | 263 | | | |
| Waste Class: | | ORGANIC LABORATORY CHEMICALS | | | |
| Waste Char: | | A | | | |
| Waste Charac Desc: | | ACUTELY HAZARDOUS WASTE CHEM. | | | |
| Count Manifests: | | 1 | | | |
| Sum Received Qty: | | 2.0 | | | |
| <u>2019 Receiver Manifest Details</u> | | | | | |
| Gen District: | | 401 | | | |
| Gen District Office Name: | | KINGSTON DISTRICT OFFICE 401 | | | |
| Gen Region Code: | | 04 | | | |
| Gen Region Office Name: | | EASTERN REGION | | | |
| NAICS Code: | | 445110 | | | |
| NAICS Desc: | | SUPERMARKETS AND OTHER GROCERY (EXCEPT CONVENIENCE) STORES | | | |
| Waste Code: | | 269 | | | |
| Waste Class: | | NON-HALOGENATED PESTICIDES | | | |
| Waste Char: | | T | | | |
| Waste Charac Desc: | | LEACHATE TOXIC | | | |
| Count Manifests: | | 2 | | | |
| Sum Received Qty: | | 6.0 | | | |
| <u>2019 Receiver Manifest Details</u> | | | | | |
| Gen District: | | 402 | | | |
| Gen District Office Name: | | OTTAWA DISTRICT OFFICE 402 | | | |
| Gen Region Code: | | 04 | | | |
| Gen Region Office Name: | | EASTERN REGION | | | |
| NAICS Code: | | 445110 | | | |
| NAICS Desc: | | SUPERMARKETS AND OTHER GROCERY (EXCEPT CONVENIENCE) STORES | | | |
| Waste Code: | | 261 | | | |
| Waste Class: | | PHARMACEUTICALS | | | |
| Waste Char: | | A | | | |
| Waste Charac Desc: | | ACUTELY HAZARDOUS WASTE CHEM. | | | |
| Count Manifests: | | 3 | | | |
| Sum Received Qty: | | 24.0 | | | |
| <u>2019 Receiver Manifest Details</u> | | | | | |
| Gen District: | | 403 | | | |
| Gen District Office Name: | | CORNWALL AREA OFFICE 403 | | | |
| Gen Region Code: | | 04 | | | |
| Gen Region Office Name: | | EASTERN REGION | | | |
| NAICS Code: | | 445110 | | | |
| NAICS Desc: | | SUPERMARKETS AND OTHER GROCERY (EXCEPT CONVENIENCE) STORES | | | |
| Waste Code: | | 312 | | | |
| Waste Class: | | PATHOLOGICAL WASTES | | | |
| Waste Char: | | P | | | |
| Waste Charac Desc: | | PATHOLOGICAL | | | |
| Count Manifests: | | 1 | | | |
| Sum Received Qty: | | 19.0 | | | |
| <u>2019 Receiver Manifest Details</u> | | | | | |
| Gen District: | | 805 | | | |
| Gen District Office Name: | | QUEBEC | | | |
| Gen Region Code: | | 04 | | | |
| Gen Region Office Name: | | EASTERN REGION | | | |

| Map Key | Number of Records | Direction/ Distance (m) | Elev/Diff (m) | Site | DB |
|--|--------------------------|--|--------------------------|-------------|-----------|
| NAICS Code: | | 445110 | | | |
| NAICS Desc: | | SUPERMARKETS AND OTHER GROCERY (EXCEPT CONVENIENCE) STORES | | | |
| Waste Code: | | 146 | | | |
| Waste Class: | | OTHER SPECIFIED INORGANICS | | | |
| Waste Char: | | T | | | |
| Waste Charac Desc: | | LEACHATE TOXIC | | | |
| Count Manifests: | | 4 | | | |
| Sum Received Qty: | | 50.0 | | | |
| <u>2019 Receiver Manifest Details</u> | | | | | |
| Gen District: | | 501 | | | |
| Gen District Office Name: | | SUDBURY DISTRICT OFFICE 501 | | | |
| Gen Region Code: | | 06 | | | |
| Gen Region Office Name: | | NORTHERN REGION | | | |
| NAICS Code: | | 448199 | | | |
| NAICS Desc: | | ALL OTHER CLOTHING STORES | | | |
| Waste Code: | | 269 | | | |
| Waste Class: | | NON-HALOGENATED PESTICIDES | | | |
| Waste Char: | | T | | | |
| Waste Charac Desc: | | LEACHATE TOXIC | | | |
| Count Manifests: | | 1 | | | |
| Sum Received Qty: | | 4.0 | | | |
| <u>2019 Receiver Manifest Details</u> | | | | | |
| Gen District: | | 402 | | | |
| Gen District Office Name: | | OTTAWA DISTRICT OFFICE 402 | | | |
| Gen Region Code: | | 04 | | | |
| Gen Region Office Name: | | EASTERN REGION | | | |
| NAICS Code: | | 451130 | | | |
| NAICS Desc: | | SEWING, NEEDLEWORK AND PIECE GOODS STORES | | | |
| Waste Code: | | 331 | | | |
| Waste Class: | | WASTE COMPRESSED GASES | | | |
| Waste Char: | | L | | | |
| Waste Charac Desc: | | LIQUID INDUSTRIAL WASTE | | | |
| Count Manifests: | | 6 | | | |
| Sum Received Qty: | | 18.0 | | | |
| <u>2019 Receiver Manifest Details</u> | | | | | |
| Gen District: | | 403 | | | |
| Gen District Office Name: | | CORNWALL AREA OFFICE 403 | | | |
| Gen Region Code: | | 04 | | | |
| Gen Region Office Name: | | EASTERN REGION | | | |
| NAICS Code: | | 451130 | | | |
| NAICS Desc: | | SEWING, NEEDLEWORK AND PIECE GOODS STORES | | | |
| Waste Code: | | 145 | | | |
| Waste Class: | | PAINT/PIGMENT/COATING RESIDUES | | | |
| Waste Char: | | L | | | |
| Waste Charac Desc: | | LIQUID INDUSTRIAL WASTE | | | |
| Count Manifests: | | 1 | | | |
| Sum Received Qty: | | 3.0 | | | |
| <u>2019 Receiver Manifest Details</u> | | | | | |
| Gen District: | | 403 | | | |
| Gen District Office Name: | | CORNWALL AREA OFFICE 403 | | | |
| Gen Region Code: | | 04 | | | |
| Gen Region Office Name: | | EASTERN REGION | | | |
| NAICS Code: | | 611690 | | | |
| NAICS Desc: | | ALL OTHER SCHOOLS AND INSTRUCTION | | | |

| <i>Map Key</i> | <i>Number of Records</i> | <i>Direction/ Distance (m)</i> | <i>Elev/Diff (m)</i> | <i>Site</i> | <i>DB</i> |
|--|--------------------------|---|----------------------|-------------|-----------|
| Waste Code: | | 312 | | | |
| Waste Class: | | PATHOLOGICAL WASTES | | | |
| Waste Char: | | P | | | |
| Waste Charac Desc: | | PATHOLOGICAL | | | |
| Count Manifests: | | 3 | | | |
| Sum Received Qty: | | 27.0 | | | |
| <u>2019 Receiver Manifest Details</u> | | | | | |
| Gen District: | | 401 | | | |
| Gen District Office Name: | | KINGSTON DISTRICT OFFICE 401 | | | |
| Gen Region Code: | | 04 | | | |
| Gen Region Office Name: | | EASTERN REGION | | | |
| NAICS Code: | | 446199 | | | |
| NAICS Desc: | | ALL OTHER HEALTH AND PERSONAL CARE STORES | | | |
| Waste Code: | | 261 | | | |
| Waste Class: | | PHARMACEUTICALS | | | |
| Waste Char: | | A | | | |
| Waste Charac Desc: | | ACUTELY HAZARDOUS WASTE CHEM. | | | |
| Count Manifests: | | 5 | | | |
| Sum Received Qty: | | 605.0 | | | |
| <u>2019 Receiver Manifest Details</u> | | | | | |
| Gen District: | | 403 | | | |
| Gen District Office Name: | | CORNWALL AREA OFFICE 403 | | | |
| Gen Region Code: | | 04 | | | |
| Gen Region Office Name: | | EASTERN REGION | | | |
| NAICS Code: | | 448140 | | | |
| NAICS Desc: | | FAMILY CLOTHING STORES | | | |
| Waste Code: | | 146 | | | |
| Waste Class: | | OTHER SPECIFIED INORGANICS | | | |
| Waste Char: | | T | | | |
| Waste Charac Desc: | | LEACHATE TOXIC | | | |
| Count Manifests: | | 1 | | | |
| Sum Received Qty: | | 2.0 | | | |
| <u>2019 Receiver Manifest Details</u> | | | | | |
| Gen District: | | 401 | | | |
| Gen District Office Name: | | KINGSTON DISTRICT OFFICE 401 | | | |
| Gen Region Code: | | 04 | | | |
| Gen Region Office Name: | | EASTERN REGION | | | |
| NAICS Code: | | 448199 | | | |
| NAICS Desc: | | ALL OTHER CLOTHING STORES | | | |
| Waste Code: | | 269 | | | |
| Waste Class: | | NON-HALOGENATED PESTICIDES | | | |
| Waste Char: | | T | | | |
| Waste Charac Desc: | | LEACHATE TOXIC | | | |
| Count Manifests: | | 11 | | | |
| Sum Received Qty: | | 30.0 | | | |
| <u>2019 Receiver Manifest Details</u> | | | | | |
| Gen District: | | 501 | | | |
| Gen District Office Name: | | SUDBURY DISTRICT OFFICE 501 | | | |
| Gen Region Code: | | 06 | | | |
| Gen Region Office Name: | | NORTHERN REGION | | | |
| NAICS Code: | | 448199 | | | |
| NAICS Desc: | | ALL OTHER CLOTHING STORES | | | |
| Waste Code: | | 331 | | | |
| Waste Class: | | WASTE COMPRESSED GASES | | | |

| Map Key | Number of Records | Direction/ Distance (m) | Elev/Diff (m) | Site | DB |
|--|--------------------------|--|--------------------------|-------------|-----------|
| Waste Char: | | 1 | | | |
| Waste Charac Desc: | | IGNITABLE | | | |
| Count Manifests: | | 4 | | | |
| Sum Received Qty: | | 87.0 | | | |
| <u>2019 Receiver Manifest Details</u> | | | | | |
| Gen District: | | 403 | | | |
| Gen District Office Name: | | CORNWALL AREA OFFICE 403 | | | |
| Gen Region Code: | | 04 | | | |
| Gen Region Office Name: | | EASTERN REGION | | | |
| NAICS Code: | | 914110 | | | |
| NAICS Desc: | | | | | |
| Waste Code: | | 312 | | | |
| Waste Class: | | PATHOLOGICAL WASTES | | | |
| Waste Char: | | P | | | |
| Waste Charac Desc: | | PATHOLOGICAL | | | |
| Count Manifests: | | 4 | | | |
| Sum Received Qty: | | 88.0 | | | |
| <u>2019 Receiver Manifest Details</u> | | | | | |
| Gen District: | | 402 | | | |
| Gen District Office Name: | | OTTAWA DISTRICT OFFICE 402 | | | |
| Gen Region Code: | | 04 | | | |
| Gen Region Office Name: | | EASTERN REGION | | | |
| NAICS Code: | | 334512 | | | |
| NAICS Desc: | | MEASURING, MEDICAL AND CONTROLLING DEVICES MANUFACTURING | | | |
| Waste Code: | | 312 | | | |
| Waste Class: | | PATHOLOGICAL WASTES | | | |
| Waste Char: | | P | | | |
| Waste Charac Desc: | | PATHOLOGICAL | | | |
| Count Manifests: | | 8 | | | |
| Sum Received Qty: | | 1861.0 | | | |
| <u>2019 Receiver Manifest Details</u> | | | | | |
| Gen District: | | 402 | | | |
| Gen District Office Name: | | OTTAWA DISTRICT OFFICE 402 | | | |
| Gen Region Code: | | 04 | | | |
| Gen Region Office Name: | | EASTERN REGION | | | |
| NAICS Code: | | 452110 | | | |
| NAICS Desc: | | DEPARTMENT STORES | | | |
| Waste Code: | | 262 | | | |
| Waste Class: | | DETERGENTS/SOAPS | | | |
| Waste Char: | | L | | | |
| Waste Charac Desc: | | LIQUID INDUSTRIAL WASTE | | | |
| Count Manifests: | | 10 | | | |
| Sum Received Qty: | | 52.0 | | | |
| <u>2019 Receiver Manifest Details</u> | | | | | |
| Gen District: | | 402 | | | |
| Gen District Office Name: | | OTTAWA DISTRICT OFFICE 402 | | | |
| Gen Region Code: | | 04 | | | |
| Gen Region Office Name: | | EASTERN REGION | | | |
| NAICS Code: | | 493190 | | | |
| NAICS Desc: | | OTHER WAREHOUSING AND STORAGE | | | |
| Waste Code: | | 312 | | | |
| Waste Class: | | PATHOLOGICAL WASTES | | | |
| Waste Char: | | P | | | |
| Waste Charac Desc: | | PATHOLOGICAL | | | |

| Map Key | Number of Records | Direction/ Distance (m) | Elev/Diff (m) | Site | DB |
|--|--|------------------------------------|--------------------------|-------------|-----------|
| Count Manifests: | 9 | | | | |
| Sum Received Qty: | 2241.0 | | | | |
| <u>2019 Receiver Manifest Details</u> | | | | | |
| Gen District: | 403 | | | | |
| Gen District Office Name: | CORNWALL AREA OFFICE 403 | | | | |
| Gen Region Code: | 04 | | | | |
| Gen Region Office Name: | EASTERN REGION | | | | |
| NAICS Code: | 621110 | | | | |
| NAICS Desc: | OFFICES OF PHYSICIANS | | | | |
| Waste Code: | 312 | | | | |
| Waste Class: | PATHOLOGICAL WASTES | | | | |
| Waste Char: | P | | | | |
| Waste Charac Desc: | PATHOLOGICAL | | | | |
| Count Manifests: | 34 | | | | |
| Sum Received Qty: | 592.0 | | | | |
| <u>2019 Receiver Manifest Details</u> | | | | | |
| Gen District: | 403 | | | | |
| Gen District Office Name: | CORNWALL AREA OFFICE 403 | | | | |
| Gen Region Code: | 04 | | | | |
| Gen Region Office Name: | EASTERN REGION | | | | |
| NAICS Code: | 446110 | | | | |
| NAICS Desc: | | | | | |
| Waste Code: | 312 | | | | |
| Waste Class: | PATHOLOGICAL WASTES | | | | |
| Waste Char: | P | | | | |
| Waste Charac Desc: | PATHOLOGICAL | | | | |
| Count Manifests: | 61 | | | | |
| Sum Received Qty: | 1162.0 | | | | |
| <u>2019 Receiver Manifest Details</u> | | | | | |
| Gen District: | 805 | | | | |
| Gen District Office Name: | QUEBEC | | | | |
| Gen Region Code: | 04 | | | | |
| Gen Region Office Name: | EASTERN REGION | | | | |
| NAICS Code: | 452999 | | | | |
| NAICS Desc: | ALL OTHER MISCELLANEOUS GENERAL MERCHANDISE STORES | | | | |
| Waste Code: | 263 | | | | |
| Waste Class: | ORGANIC LABORATORY CHEMICALS | | | | |
| Waste Char: | L | | | | |
| Waste Charac Desc: | LIQUID INDUSTRIAL WASTE | | | | |
| Count Manifests: | 3 | | | | |
| Sum Received Qty: | 704.0 | | | | |
| <u>2019 Receiver Manifest Details</u> | | | | | |
| Gen District: | 402 | | | | |
| Gen District Office Name: | OTTAWA DISTRICT OFFICE 402 | | | | |
| Gen Region Code: | 04 | | | | |
| Gen Region Office Name: | EASTERN REGION | | | | |
| NAICS Code: | 453310 | | | | |
| NAICS Desc: | USED MERCHANDISE STORES | | | | |
| Waste Code: | 331 | | | | |
| Waste Class: | WASTE COMPRESSED GASES | | | | |
| Waste Char: | I | | | | |
| Waste Charac Desc: | IGNITABLE | | | | |
| Count Manifests: | 12 | | | | |
| Sum Received Qty: | 227.0 | | | | |

| Map Key | Number of Records | Direction/ Distance (m) | Elev/Diff (m) | Site | DB |
|----------------|--------------------------|------------------------------------|--------------------------|-------------|-----------|
|----------------|--------------------------|------------------------------------|--------------------------|-------------|-----------|

2019 Receiver Manifest Details

Gen District: 402
Gen District Office Name: OTTAWA DISTRICT OFFICE 402
Gen Region Code: 04
Gen Region Office Name: EASTERN REGION
NAICS Code: 621494
NAICS Desc:
Waste Code: 261
Waste Class: PHARMACEUTICALS
Waste Char: P
Waste Charac Desc: PATHOLOGICAL
Count Manifests: 2
Sum Received Qty: 26.0

2019 Receiver Manifest Details

Gen District: 403
Gen District Office Name: CORNWALL AREA OFFICE 403
Gen Region Code: 04
Gen Region Office Name: EASTERN REGION
NAICS Code: 621494
NAICS Desc:
Waste Code: 261
Waste Class: PHARMACEUTICALS
Waste Char: A
Waste Charac Desc: ACUTELY HAZARDOUS WASTE CHEM.
Count Manifests: 62
Sum Received Qty: 1992.0

2019 Receiver Manifest Details

Gen District: 402
Gen District Office Name: OTTAWA DISTRICT OFFICE 402
Gen Region Code: 04
Gen Region Office Name: EASTERN REGION
NAICS Code: 418990
NAICS Desc: ALL OTHER WHOLESALER-DISTRIBUTORS
Waste Code: 269
Waste Class: NON-HALOGENATED PESTICIDES
Waste Char: T
Waste Charac Desc: LEACHATE TOXIC
Count Manifests: 6
Sum Received Qty: 153.0

2019 Receiver Manifest Details

Gen District: 501
Gen District Office Name: SUDBURY DISTRICT OFFICE 501
Gen Region Code: 06
Gen Region Office Name: NORTHERN REGION
NAICS Code: 418990
NAICS Desc: ALL OTHER WHOLESALER-DISTRIBUTORS
Waste Code: 331
Waste Class: WASTE COMPRESSED GASES
Waste Char: I
Waste Charac Desc: IGNITABLE
Count Manifests: 2
Sum Received Qty: 293.0

2019 Receiver Manifest Details

| <i>Map Key</i> | <i>Number of Records</i> | <i>Direction/ Distance (m)</i> | <i>Elev/Diff (m)</i> | <i>Site</i> | <i>DB</i> |
|--|--------------------------|---|----------------------|-------------|-----------|
| Gen District: | | 805 | | | |
| Gen District Office Name: | | QUEBEC | | | |
| Gen Region Code: | | 04 | | | |
| Gen Region Office Name: | | EASTERN REGION | | | |
| NAICS Code: | | 452999 | | | |
| NAICS Desc: | | ALL OTHER MISCELLANEOUS GENERAL MERCHANDISE STORES | | | |
| Waste Code: | | 269 | | | |
| Waste Class: | | NON-HALOGENATED PESTICIDES | | | |
| Waste Char: | | T | | | |
| Waste Charac Desc: | | LEACHATE TOXIC | | | |
| Count Manifests: | | 3 | | | |
| Sum Received Qty: | | 18.0 | | | |
| <u>2019 Receiver Manifest Details</u> | | | | | |
| Gen District: | | 402 | | | |
| Gen District Office Name: | | OTTAWA DISTRICT OFFICE 402 | | | |
| Gen Region Code: | | 04 | | | |
| Gen Region Office Name: | | EASTERN REGION | | | |
| NAICS Code: | | 514122 | | | |
| NAICS Desc: | | ARCHIVES | | | |
| Waste Code: | | 261 | | | |
| Waste Class: | | PHARMACEUTICALS | | | |
| Waste Char: | | L | | | |
| Waste Charac Desc: | | LIQUID INDUSTRIAL WASTE | | | |
| Count Manifests: | | 1 | | | |
| Sum Received Qty: | | 43.0 | | | |
| <u>2019 Receiver Manifest Details</u> | | | | | |
| Gen District: | | 402 | | | |
| Gen District Office Name: | | OTTAWA DISTRICT OFFICE 402 | | | |
| Gen Region Code: | | 04 | | | |
| Gen Region Office Name: | | EASTERN REGION | | | |
| NAICS Code: | | 514122 | | | |
| NAICS Desc: | | ARCHIVES | | | |
| Waste Code: | | 312 | | | |
| Waste Class: | | PATHOLOGICAL WASTES | | | |
| Waste Char: | | P | | | |
| Waste Charac Desc: | | PATHOLOGICAL | | | |
| Count Manifests: | | 103 | | | |
| Sum Received Qty: | | 37891.0 | | | |
| <u>2019 Receiver Manifest Details</u> | | | | | |
| Gen District: | | 403 | | | |
| Gen District Office Name: | | CORNWALL AREA OFFICE 403 | | | |
| Gen Region Code: | | 04 | | | |
| Gen Region Office Name: | | EASTERN REGION | | | |
| NAICS Code: | | 541990 | | | |
| NAICS Desc: | | ALL OTHER PROFESSIONAL, SCIENTIFIC AND TECHNICAL SERVICES | | | |
| Waste Code: | | 312 | | | |
| Waste Class: | | PATHOLOGICAL WASTES | | | |
| Waste Char: | | P | | | |
| Waste Charac Desc: | | PATHOLOGICAL | | | |
| Count Manifests: | | 7 | | | |
| Sum Received Qty: | | 89.0 | | | |
| <u>2019 Receiver Manifest Details</u> | | | | | |
| Gen District: | | 305 | | | |

| Map Key | Number of Records | Direction/ Distance (m) | Elev/Diff (m) | Site | DB |
|----------------------------------|--------------------------|------------------------------------|--------------------------|-------------|-----------|
| Gen District Office Name: | | HALTON-PEEL DISTRICT OFFICE 305 | | | |
| Gen Region Code: | | 03 | | | |
| Gen Region Office Name: | | CENTRAL REGION | | | |
| NAICS Code: | | 562110 | | | |
| NAICS Desc: | | WASTE COLLECTION | | | |
| Waste Code: | | 251 | | | |
| Waste Class: | | OIL SKIMMINGS & SLUDGES | | | |
| Waste Char: | | L | | | |
| Waste Charac Desc: | | LIQUID INDUSTRIAL WASTE | | | |
| Count Manifests: | | 2 | | | |
| Sum Received Qty: | | 2700.0 | | | |

2019 Receiver Manifest Details

| | |
|----------------------------------|-------------------------------|
| Gen District: | 402 |
| Gen District Office Name: | OTTAWA DISTRICT OFFICE 402 |
| Gen Region Code: | 04 |
| Gen Region Office Name: | EASTERN REGION |
| NAICS Code: | 621912 |
| NAICS Desc: | |
| Waste Code: | 261 |
| Waste Class: | PHARMACEUTICALS |
| Waste Char: | A |
| Waste Charac Desc: | ACUTELY HAZARDOUS WASTE CHEM. |
| Count Manifests: | 7 |
| Sum Received Qty: | 51.0 |

2019 Receiver Manifest Details

| | |
|----------------------------------|------------------------------|
| Gen District: | 401 |
| Gen District Office Name: | KINGSTON DISTRICT OFFICE 401 |
| Gen Region Code: | 04 |
| Gen Region Office Name: | EASTERN REGION |
| NAICS Code: | 621911 |
| NAICS Desc: | |
| Waste Code: | 312 |
| Waste Class: | PATHOLOGICAL WASTES |
| Waste Char: | P |
| Waste Charac Desc: | PATHOLOGICAL |
| Count Manifests: | 4 |
| Sum Received Qty: | 83.0 |

2019 Receiver Manifest Details

| | |
|----------------------------------|-------------------------------|
| Gen District: | 402 |
| Gen District Office Name: | OTTAWA DISTRICT OFFICE 402 |
| Gen Region Code: | 04 |
| Gen Region Office Name: | EASTERN REGION |
| NAICS Code: | 623110 |
| NAICS Desc: | |
| Waste Code: | 261 |
| Waste Class: | PHARMACEUTICALS |
| Waste Char: | A |
| Waste Charac Desc: | ACUTELY HAZARDOUS WASTE CHEM. |
| Count Manifests: | 12 |
| Sum Received Qty: | 308.0 |

2019 Receiver Manifest Details

| | |
|----------------------------------|--------------------------|
| Gen District: | 403 |
| Gen District Office Name: | CORNWALL AREA OFFICE 403 |
| Gen Region Code: | 04 |

| Map Key | Number of Records | Direction/ Distance (m) | Elev/Diff (m) | Site | DB |
|--|--------------------------|---|--------------------------|-------------|-----------|
| Gen Region Office Name: | | EASTERN REGION | | | |
| NAICS Code: | | 448140 | | | |
| NAICS Desc: | | FAMILY CLOTHING STORES | | | |
| Waste Code: | | 252 | | | |
| Waste Class: | | WASTE OILS & LUBRICANTS | | | |
| Waste Char: | | I | | | |
| Waste Charac Desc: | | IGNITABLE | | | |
| Count Manifests: | | 1 | | | |
| Sum Received Qty: | | 2.0 | | | |
| <u>2019 Receiver Manifest Details</u> | | | | | |
| Gen District: | | 401 | | | |
| Gen District Office Name: | | KINGSTON DISTRICT OFFICE 401 | | | |
| Gen Region Code: | | 04 | | | |
| Gen Region Office Name: | | EASTERN REGION | | | |
| NAICS Code: | | 451130 | | | |
| NAICS Desc: | | SEWING, NEEDLEWORK AND PIECE GOODS STORES | | | |
| Waste Code: | | 212 | | | |
| Waste Class: | | ALIPHATIC SOLVENTS | | | |
| Waste Char: | | I | | | |
| Waste Charac Desc: | | IGNITABLE | | | |
| Count Manifests: | | 3 | | | |
| Sum Received Qty: | | 11.0 | | | |
| <u>2019 Receiver Manifest Details</u> | | | | | |
| Gen District: | | 501 | | | |
| Gen District Office Name: | | SUDBURY DISTRICT OFFICE 501 | | | |
| Gen Region Code: | | 06 | | | |
| Gen Region Office Name: | | NORTHERN REGION | | | |
| NAICS Code: | | 451130 | | | |
| NAICS Desc: | | SEWING, NEEDLEWORK AND PIECE GOODS STORES | | | |
| Waste Code: | | 145 | | | |
| Waste Class: | | PAINT/PIGMENT/COATING RESIDUES | | | |
| Waste Char: | | L | | | |
| Waste Charac Desc: | | LIQUID INDUSTRIAL WASTE | | | |
| Count Manifests: | | 1 | | | |
| Sum Received Qty: | | 4.0 | | | |
| <u>2019 Receiver Manifest Details</u> | | | | | |
| Gen District: | | 501 | | | |
| Gen District Office Name: | | SUDBURY DISTRICT OFFICE 501 | | | |
| Gen Region Code: | | 06 | | | |
| Gen Region Office Name: | | NORTHERN REGION | | | |
| NAICS Code: | | 444130 | | | |
| NAICS Desc: | | HARDWARE STORES | | | |
| Waste Code: | | 331 | | | |
| Waste Class: | | WASTE COMPRESSED GASES | | | |
| Waste Char: | | I | | | |
| Waste Charac Desc: | | IGNITABLE | | | |
| Count Manifests: | | 1 | | | |
| Sum Received Qty: | | 4.0 | | | |
| <u>2019 Receiver Manifest Details</u> | | | | | |
| Gen District: | | 401 | | | |
| Gen District Office Name: | | KINGSTON DISTRICT OFFICE 401 | | | |
| Gen Region Code: | | 04 | | | |
| Gen Region Office Name: | | EASTERN REGION | | | |
| NAICS Code: | | 448199 | | | |

| Map Key | Number of Records | Direction/ Distance (m) | Elev/Diff (m) | Site | DB |
|--|--------------------------|--|--------------------------|-------------|-----------|
| NAICS Desc: | | ALL OTHER CLOTHING STORES | | | |
| Waste Code: | | 331 | | | |
| Waste Class: | | WASTE COMPRESSED GASES | | | |
| Waste Char: | | I | | | |
| Waste Charac Desc: | | IGNITABLE | | | |
| Count Manifests: | | 35 | | | |
| Sum Received Qty: | | 636.0 | | | |
| <u>2019 Receiver Manifest Details</u> | | | | | |
| Gen District: | | 402 | | | |
| Gen District Office Name: | | OTTAWA DISTRICT OFFICE 402 | | | |
| Gen Region Code: | | 04 | | | |
| Gen Region Office Name: | | EASTERN REGION | | | |
| NAICS Code: | | 452999 | | | |
| NAICS Desc: | | ALL OTHER MISCELLANEOUS GENERAL MERCHANDISE STORES | | | |
| Waste Code: | | 261 | | | |
| Waste Class: | | PHARMACEUTICALS | | | |
| Waste Char: | | L | | | |
| Waste Charac Desc: | | LIQUID INDUSTRIAL WASTE | | | |
| Count Manifests: | | 1 | | | |
| Sum Received Qty: | | 1.0 | | | |
| <u>2019 Receiver Manifest Details</u> | | | | | |
| Gen District: | | 402 | | | |
| Gen District Office Name: | | OTTAWA DISTRICT OFFICE 402 | | | |
| Gen Region Code: | | 04 | | | |
| Gen Region Office Name: | | EASTERN REGION | | | |
| NAICS Code: | | 452110 | | | |
| NAICS Desc: | | DEPARTMENT STORES | | | |
| Waste Code: | | 212 | | | |
| Waste Class: | | ALIPHATIC SOLVENTS | | | |
| Waste Char: | | I | | | |
| Waste Charac Desc: | | IGNITABLE | | | |
| Count Manifests: | | 2 | | | |
| Sum Received Qty: | | 4.0 | | | |
| <u>2019 Receiver Manifest Details</u> | | | | | |
| Gen District: | | 402 | | | |
| Gen District Office Name: | | OTTAWA DISTRICT OFFICE 402 | | | |
| Gen Region Code: | | 04 | | | |
| Gen Region Office Name: | | EASTERN REGION | | | |
| NAICS Code: | | 115210 | | | |
| NAICS Desc: | | SUPPORT ACTIVITIES FOR ANIMAL PRODUCTION | | | |
| Waste Code: | | 264 | | | |
| Waste Class: | | PHOTOPROCESSING WASTES | | | |
| Waste Char: | | T | | | |
| Waste Charac Desc: | | LEACHATE TOXIC | | | |
| Count Manifests: | | 2 | | | |
| Sum Received Qty: | | 28.0 | | | |
| <u>2019 Receiver Manifest Details</u> | | | | | |
| Gen District: | | 401 | | | |
| Gen District Office Name: | | KINGSTON DISTRICT OFFICE 401 | | | |
| Gen Region Code: | | 04 | | | |
| Gen Region Office Name: | | EASTERN REGION | | | |
| NAICS Code: | | 418990 | | | |
| NAICS Desc: | | ALL OTHER WHOLESALER-DISTRIBUTORS | | | |
| Waste Code: | | 263 | | | |

| Map Key | Number of Records | Direction/ Distance (m) | Elev/Diff (m) | Site | DB |
|--|--------------------------|--|--------------------------|-------------|-----------|
| Waste Class: | | ORGANIC LABORATORY CHEMICALS | | | |
| Waste Char: | | L | | | |
| Waste Charac Desc: | | LIQUID INDUSTRIAL WASTE | | | |
| Count Manifests: | | 4 | | | |
| Sum Received Qty: | | 871.0 | | | |
| <u>2019 Receiver Manifest Details</u> | | | | | |
| Gen District: | | 402 | | | |
| Gen District Office Name: | | OTTAWA DISTRICT OFFICE 402 | | | |
| Gen Region Code: | | 04 | | | |
| Gen Region Office Name: | | EASTERN REGION | | | |
| NAICS Code: | | 444110 | | | |
| NAICS Desc: | | HOME CENTRES | | | |
| Waste Code: | | 148 | | | |
| Waste Class: | | INORGANIC LABORATORY CHEMICALS | | | |
| Waste Char: | | A | | | |
| Waste Charac Desc: | | ACUTELY HAZARDOUS WASTE CHEM. | | | |
| Count Manifests: | | 73 | | | |
| Sum Received Qty: | | 1954.0 | | | |
| <u>2019 Receiver Manifest Details</u> | | | | | |
| Gen District: | | 401 | | | |
| Gen District Office Name: | | KINGSTON DISTRICT OFFICE 401 | | | |
| Gen Region Code: | | 04 | | | |
| Gen Region Office Name: | | EASTERN REGION | | | |
| NAICS Code: | | 445110 | | | |
| NAICS Desc: | | SUPERMARKETS AND OTHER GROCERY (EXCEPT CONVENIENCE) STORES | | | |
| Waste Code: | | 263 | | | |
| Waste Class: | | ORGANIC LABORATORY CHEMICALS | | | |
| Waste Char: | | L | | | |
| Waste Charac Desc: | | LIQUID INDUSTRIAL WASTE | | | |
| Count Manifests: | | 10 | | | |
| Sum Received Qty: | | 286.0 | | | |
| <u>2019 Receiver Manifest Details</u> | | | | | |
| Gen District: | | 402 | | | |
| Gen District Office Name: | | OTTAWA DISTRICT OFFICE 402 | | | |
| Gen Region Code: | | 04 | | | |
| Gen Region Office Name: | | EASTERN REGION | | | |
| NAICS Code: | | 445110 | | | |
| NAICS Desc: | | SUPERMARKETS AND OTHER GROCERY (EXCEPT CONVENIENCE) STORES | | | |
| Waste Code: | | 148 | | | |
| Waste Class: | | INORGANIC LABORATORY CHEMICALS | | | |
| Waste Char: | | A | | | |
| Waste Charac Desc: | | ACUTELY HAZARDOUS WASTE CHEM. | | | |
| Count Manifests: | | 94 | | | |
| Sum Received Qty: | | 536.0 | | | |
| <u>2019 Receiver Manifest Details</u> | | | | | |
| Gen District: | | 403 | | | |
| Gen District Office Name: | | CORNWALL AREA OFFICE 403 | | | |
| Gen Region Code: | | 04 | | | |
| Gen Region Office Name: | | EASTERN REGION | | | |
| NAICS Code: | | 445110 | | | |
| NAICS Desc: | | SUPERMARKETS AND OTHER GROCERY (EXCEPT CONVENIENCE) STORES | | | |
| Waste Code: | | 148 | | | |
| Waste Class: | | INORGANIC LABORATORY CHEMICALS | | | |
| Waste Char: | | A | | | |

| Map Key | Number of Records | Direction/ Distance (m) | Elev/Diff (m) | Site | DB |
|--|---|------------------------------------|--------------------------|-------------|-----------|
| Waste Charac Desc: | | ACUTELY HAZARDOUS WASTE CHEM. | | | |
| Count Manifests: | 3 | | | | |
| Sum Received Qty: | 27.0 | | | | |
| <u>2019 Receiver Manifest Details</u> | | | | | |
| Gen District: | 805 | | | | |
| Gen District Office Name: | QUEBEC | | | | |
| Gen Region Code: | 04 | | | | |
| Gen Region Office Name: | EASTERN REGION | | | | |
| NAICS Code: | 445110 | | | | |
| NAICS Desc: | SUPERMARKETS AND OTHER GROCERY (EXCEPT CONVENIENCE) STORES | | | | |
| Waste Code: | 122 | | | | |
| Waste Class: | ALKALINE WASTES - OTHER METALS | | | | |
| Waste Char: | C | | | | |
| Waste Charac Desc: | CORROSIVE | | | | |
| Count Manifests: | 4 | | | | |
| Sum Received Qty: | 129.0 | | | | |
| <u>2019 Receiver Manifest Details</u> | | | | | |
| Gen District: | 402 | | | | |
| Gen District Office Name: | OTTAWA DISTRICT OFFICE 402 | | | | |
| Gen Region Code: | 04 | | | | |
| Gen Region Office Name: | EASTERN REGION | | | | |
| NAICS Code: | 453999 | | | | |
| NAICS Desc: | ALL OTHER MISCELLANEOUS STORE RETAILERS (EXCEPT BEER AND WINE-MAKING SUPPLIES STORES) | | | | |
| Waste Code: | 312 | | | | |
| Waste Class: | PATHOLOGICAL WASTES | | | | |
| Waste Char: | P | | | | |
| Waste Charac Desc: | PATHOLOGICAL | | | | |
| Count Manifests: | 2 | | | | |
| Sum Received Qty: | 40.0 | | | | |
| <u>2019 Receiver Manifest Details</u> | | | | | |
| Gen District: | 805 | | | | |
| Gen District Office Name: | QUEBEC | | | | |
| Gen Region Code: | 04 | | | | |
| Gen Region Office Name: | EASTERN REGION | | | | |
| NAICS Code: | 453999 | | | | |
| NAICS Desc: | ALL OTHER MISCELLANEOUS STORE RETAILERS (EXCEPT BEER AND WINE-MAKING SUPPLIES STORES) | | | | |
| Waste Code: | 331 | | | | |
| Waste Class: | WASTE COMPRESSED GASES | | | | |
| Waste Char: | C | | | | |
| Waste Charac Desc: | CORROSIVE | | | | |
| Count Manifests: | 1 | | | | |
| Sum Received Qty: | 3.0 | | | | |
| <u>2019 Receiver Manifest Details</u> | | | | | |
| Gen District: | 501 | | | | |
| Gen District Office Name: | SUDBURY DISTRICT OFFICE 501 | | | | |
| Gen Region Code: | 06 | | | | |
| Gen Region Office Name: | NORTHERN REGION | | | | |
| NAICS Code: | 453999 | | | | |
| NAICS Desc: | ALL OTHER MISCELLANEOUS STORE RETAILERS (EXCEPT BEER AND WINE-MAKING SUPPLIES STORES) | | | | |
| Waste Code: | 261 | | | | |
| Waste Class: | PHARMACEUTICALS | | | | |
| Waste Char: | L | | | | |
| Waste Charac Desc: | LIQUID INDUSTRIAL WASTE | | | | |
| Count Manifests: | 1 | | | | |

| <i>Map Key</i> | <i>Number of Records</i> | <i>Direction/ Distance (m)</i> | <i>Elev/Diff (m)</i> | <i>Site</i> | <i>DB</i> |
|--|--------------------------|---|----------------------|-------------|-----------|
| <i>Sum Received Qty:</i> | | 102.0 | | | |
| <u>2019 Receiver Manifest Details</u> | | | | | |
| <i>Gen District:</i> | | 403 | | | |
| <i>Gen District Office Name:</i> | | CORNWALL AREA OFFICE 403 | | | |
| <i>Gen Region Code:</i> | | 04 | | | |
| <i>Gen Region Office Name:</i> | | EASTERN REGION | | | |
| <i>NAICS Code:</i> | | 444110 | | | |
| <i>NAICS Desc:</i> | | HOME CENTRES | | | |
| <i>Waste Code:</i> | | 212 | | | |
| <i>Waste Class:</i> | | ALIPHATIC SOLVENTS | | | |
| <i>Waste Char:</i> | | I | | | |
| <i>Waste Charac Desc:</i> | | IGNITABLE | | | |
| <i>Count Manifests:</i> | | 4 | | | |
| <i>Sum Received Qty:</i> | | 249.0 | | | |
| <u>2019 Receiver Manifest Details</u> | | | | | |
| <i>Gen District:</i> | | 403 | | | |
| <i>Gen District Office Name:</i> | | CORNWALL AREA OFFICE 403 | | | |
| <i>Gen Region Code:</i> | | 04 | | | |
| <i>Gen Region Office Name:</i> | | EASTERN REGION | | | |
| <i>NAICS Code:</i> | | 446110 | | | |
| <i>NAICS Desc:</i> | | | | | |
| <i>Waste Code:</i> | | 261 | | | |
| <i>Waste Class:</i> | | PHARMACEUTICALS | | | |
| <i>Waste Char:</i> | | P | | | |
| <i>Waste Charac Desc:</i> | | PATHOLOGICAL | | | |
| <i>Count Manifests:</i> | | 1 | | | |
| <i>Sum Received Qty:</i> | | 28.0 | | | |
| <u>2019 Receiver Manifest Details</u> | | | | | |
| <i>Gen District:</i> | | 402 | | | |
| <i>Gen District Office Name:</i> | | OTTAWA DISTRICT OFFICE 402 | | | |
| <i>Gen Region Code:</i> | | 04 | | | |
| <i>Gen Region Office Name:</i> | | EASTERN REGION | | | |
| <i>NAICS Code:</i> | | 325410 | | | |
| <i>NAICS Desc:</i> | | PHARMACEUTICAL AND MEDICINE MANUFACTURING | | | |
| <i>Waste Code:</i> | | 263 | | | |
| <i>Waste Class:</i> | | ORGANIC LABORATORY CHEMICALS | | | |
| <i>Waste Char:</i> | | I | | | |
| <i>Waste Charac Desc:</i> | | IGNITABLE | | | |
| <i>Count Manifests:</i> | | 5 | | | |
| <i>Sum Received Qty:</i> | | 127.0 | | | |
| <u>2019 Receiver Manifest Details</u> | | | | | |
| <i>Gen District:</i> | | 402 | | | |
| <i>Gen District Office Name:</i> | | OTTAWA DISTRICT OFFICE 402 | | | |
| <i>Gen Region Code:</i> | | 04 | | | |
| <i>Gen Region Office Name:</i> | | EASTERN REGION | | | |
| <i>NAICS Code:</i> | | 621499 | | | |
| <i>NAICS Desc:</i> | | ALL OTHER OUT-PATIENT CARE CENTRES | | | |
| <i>Waste Code:</i> | | 261 | | | |
| <i>Waste Class:</i> | | PHARMACEUTICALS | | | |
| <i>Waste Char:</i> | | A | | | |
| <i>Waste Charac Desc:</i> | | ACUTELY HAZARDOUS WASTE CHEM. | | | |
| <i>Count Manifests:</i> | | 23 | | | |
| <i>Sum Received Qty:</i> | | 212.0 | | | |

| Map Key | Number of Records | Direction/ Distance (m) | Elev/Diff (m) | Site | DB |
|--|--------------------------|------------------------------------|-----------------------------------|-------------|-----------|
| <u>2019 Receiver Manifest Details</u> | | | | | |
| Gen District: | | | 402 | | |
| Gen District Office Name: | | | OTTAWA DISTRICT OFFICE 402 | | |
| Gen Region Code: | | | 04 | | |
| Gen Region Office Name: | | | EASTERN REGION | | |
| NAICS Code: | | | 621911 | | |
| NAICS Desc: | | | | | |
| Waste Code: | | | 112 | | |
| Waste Class: | | | ACID WASTE - HEAVY METALS | | |
| Waste Char: | | | C | | |
| Waste Charac Desc: | | | CORROSIVE | | |
| Count Manifests: | | | 1 | | |
| Sum Received Qty: | | | 27.0 | | |
| <u>2019 Receiver Manifest Details</u> | | | | | |
| Gen District: | | | 401 | | |
| Gen District Office Name: | | | KINGSTON DISTRICT OFFICE 401 | | |
| Gen Region Code: | | | 04 | | |
| Gen Region Office Name: | | | EASTERN REGION | | |
| NAICS Code: | | | 452910 | | |
| NAICS Desc: | | | | | |
| Waste Code: | | | 331 | | |
| Waste Class: | | | WASTE COMPRESSED GASES | | |
| Waste Char: | | | L | | |
| Waste Charac Desc: | | | LIQUID INDUSTRIAL WASTE | | |
| Count Manifests: | | | 3 | | |
| Sum Received Qty: | | | 13.0 | | |
| <u>2019 Receiver Manifest Details</u> | | | | | |
| Gen District: | | | 401 | | |
| Gen District Office Name: | | | KINGSTON DISTRICT OFFICE 401 | | |
| Gen Region Code: | | | 04 | | |
| Gen Region Office Name: | | | EASTERN REGION | | |
| NAICS Code: | | | 418990 | | |
| NAICS Desc: | | | ALL OTHER WHOLESALER-DISTRIBUTORS | | |
| Waste Code: | | | 331 | | |
| Waste Class: | | | WASTE COMPRESSED GASES | | |
| Waste Char: | | | L | | |
| Waste Charac Desc: | | | LIQUID INDUSTRIAL WASTE | | |
| Count Manifests: | | | 7 | | |
| Sum Received Qty: | | | 43.0 | | |
| <u>2019 Receiver Manifest Details</u> | | | | | |
| Gen District: | | | 501 | | |
| Gen District Office Name: | | | SUDBURY DISTRICT OFFICE 501 | | |
| Gen Region Code: | | | 06 | | |
| Gen Region Office Name: | | | NORTHERN REGION | | |
| NAICS Code: | | | 418990 | | |
| NAICS Desc: | | | ALL OTHER WHOLESALER-DISTRIBUTORS | | |
| Waste Code: | | | 148 | | |
| Waste Class: | | | INORGANIC LABORATORY CHEMICALS | | |
| Waste Char: | | | A | | |
| Waste Charac Desc: | | | ACUTELY HAZARDOUS WASTE CHEM. | | |
| Count Manifests: | | | 6 | | |
| Sum Received Qty: | | | 170.0 | | |
| <u>2019 Receiver Manifest Details</u> | | | | | |

| Map Key | Number of Records | Direction/ Distance (m) | Elev/Diff (m) | Site | DB |
|--|--------------------------|---|--------------------------|-------------|-----------|
| Gen District: | | 402 | | | |
| Gen District Office Name: | | OTTAWA DISTRICT OFFICE 402 | | | |
| Gen Region Code: | | 04 | | | |
| Gen Region Office Name: | | EASTERN REGION | | | |
| NAICS Code: | | 325410 | | | |
| NAICS Desc: | | PHARMACEUTICAL AND MEDICINE MANUFACTURING | | | |
| Waste Code: | | 148 | | | |
| Waste Class: | | INORGANIC LABORATORY CHEMICALS | | | |
| Waste Char: | | C | | | |
| Waste Charac Desc: | | CORROSIVE | | | |
| Count Manifests: | | 10 | | | |
| Sum Received Qty: | | 431.0 | | | |
| <u>2019 Receiver Manifest Details</u> | | | | | |
| Gen District: | | 501 | | | |
| Gen District Office Name: | | SUDBURY DISTRICT OFFICE 501 | | | |
| Gen Region Code: | | 06 | | | |
| Gen Region Office Name: | | NORTHERN REGION | | | |
| NAICS Code: | | 444110 | | | |
| NAICS Desc: | | HOME CENTRES | | | |
| Waste Code: | | 242 | | | |
| Waste Class: | | HALOGENATED PESTICIDES | | | |
| Waste Char: | | T | | | |
| Waste Charac Desc: | | LEACHATE TOXIC | | | |
| Count Manifests: | | 1 | | | |
| Sum Received Qty: | | 4.0 | | | |
| <u>2019 Receiver Manifest Details</u> | | | | | |
| Gen District: | | 402 | | | |
| Gen District Office Name: | | OTTAWA DISTRICT OFFICE 402 | | | |
| Gen Region Code: | | 04 | | | |
| Gen Region Office Name: | | EASTERN REGION | | | |
| NAICS Code: | | 448199 | | | |
| NAICS Desc: | | ALL OTHER CLOTHING STORES | | | |
| Waste Code: | | 331 | | | |
| Waste Class: | | WASTE COMPRESSED GASES | | | |
| Waste Char: | | L | | | |
| Waste Charac Desc: | | LIQUID INDUSTRIAL WASTE | | | |
| Count Manifests: | | 56 | | | |
| Sum Received Qty: | | 199.0 | | | |
| <u>2019 Receiver Manifest Details</u> | | | | | |
| Gen District: | | 501 | | | |
| Gen District Office Name: | | SUDBURY DISTRICT OFFICE 501 | | | |
| Gen Region Code: | | 06 | | | |
| Gen Region Office Name: | | NORTHERN REGION | | | |
| NAICS Code: | | 448199 | | | |
| NAICS Desc: | | ALL OTHER CLOTHING STORES | | | |
| Waste Code: | | 148 | | | |
| Waste Class: | | INORGANIC LABORATORY CHEMICALS | | | |
| Waste Char: | | I | | | |
| Waste Charac Desc: | | IGNITABLE | | | |
| Count Manifests: | | 1 | | | |
| Sum Received Qty: | | 2.0 | | | |
| <u>2019 Receiver Manifest Details</u> | | | | | |
| Gen District: | | 501 | | | |
| Gen District Office Name: | | SUDBURY DISTRICT OFFICE 501 | | | |

| <i>Map Key</i> | <i>Number of Records</i> | <i>Direction/ Distance (m)</i> | <i>Elev/Diff (m)</i> | <i>Site</i> | <i>DB</i> |
|--------------------------------|--------------------------|--------------------------------|----------------------|-------------|-----------|
| Gen Region Code: | | 06 | | | |
| Gen Region Office Name: | | NORTHERN REGION | | | |
| NAICS Code: | | 448199 | | | |
| NAICS Desc: | | ALL OTHER CLOTHING STORES | | | |
| Waste Code: | | 212 | | | |
| Waste Class: | | ALIPHATIC SOLVENTS | | | |
| Waste Char: | | I | | | |
| Waste Charac Desc: | | IGNITABLE | | | |
| Count Manifests: | | 2 | | | |
| Sum Received Qty: | | 141.0 | | | |

2019 Receiver Manifest Details

| | |
|----------------------------------|--|
| Gen District: | 402 |
| Gen District Office Name: | OTTAWA DISTRICT OFFICE 402 |
| Gen Region Code: | 04 |
| Gen Region Office Name: | EASTERN REGION |
| NAICS Code: | 452999 |
| NAICS Desc: | ALL OTHER MISCELLANEOUS GENERAL MERCHANDISE STORES |
| Waste Code: | 269 |
| Waste Class: | NON-HALOGENATED PESTICIDES |
| Waste Char: | T |
| Waste Charac Desc: | LEACHATE TOXIC |
| Count Manifests: | 3 |
| Sum Received Qty: | 17.0 |

2019 Receiver Manifest Details

| | |
|----------------------------------|--|
| Gen District: | 501 |
| Gen District Office Name: | SUDBURY DISTRICT OFFICE 501 |
| Gen Region Code: | 06 |
| Gen Region Office Name: | NORTHERN REGION |
| NAICS Code: | 452999 |
| NAICS Desc: | ALL OTHER MISCELLANEOUS GENERAL MERCHANDISE STORES |
| Waste Code: | 331 |
| Waste Class: | WASTE COMPRESSED GASES |
| Waste Char: | L |
| Waste Charac Desc: | LIQUID INDUSTRIAL WASTE |
| Count Manifests: | 1 |
| Sum Received Qty: | 8.0 |

2019 Receiver Manifest Details

| | |
|----------------------------------|------------------------------|
| Gen District: | 401 |
| Gen District Office Name: | KINGSTON DISTRICT OFFICE 401 |
| Gen Region Code: | 04 |
| Gen Region Office Name: | EASTERN REGION |
| NAICS Code: | 912120 |
| NAICS Desc: | |
| Waste Code: | 312 |
| Waste Class: | PATHOLOGICAL WASTES |
| Waste Char: | P |
| Waste Charac Desc: | PATHOLOGICAL |
| Count Manifests: | 1 |
| Sum Received Qty: | 2.0 |

2019 Receiver Manifest Details

| | |
|----------------------------------|----------------------------|
| Gen District: | 402 |
| Gen District Office Name: | OTTAWA DISTRICT OFFICE 402 |
| Gen Region Code: | 04 |
| Gen Region Office Name: | EASTERN REGION |

| <i>Map Key</i> | <i>Number of Records</i> | <i>Direction/ Distance (m)</i> | <i>Elev/Diff (m)</i> | <i>Site</i> | <i>DB</i> |
|--|--------------------------|---|----------------------|-------------|-----------|
| NAICS Code: | | 453310 | | | |
| NAICS Desc: | | USED MERCHANDISE STORES | | | |
| Waste Code: | | 261 | | | |
| Waste Class: | | PHARMACEUTICALS | | | |
| Waste Char: | | L | | | |
| Waste Charac Desc: | | LIQUID INDUSTRIAL WASTE | | | |
| Count Manifests: | | 3 | | | |
| Sum Received Qty: | | 4.0 | | | |
| <u>2019 Receiver Manifest Details</u> | | | | | |
| Gen District: | | 305 | | | |
| Gen District Office Name: | | HALTON-PEEL DISTRICT OFFICE 305 | | | |
| Gen Region Code: | | 03 | | | |
| Gen Region Office Name: | | CENTRAL REGION | | | |
| NAICS Code: | | 621990 | | | |
| NAICS Desc: | | ALL OTHER AMBULATORY HEALTH CARE SERVICES | | | |
| Waste Code: | | 146 | | | |
| Waste Class: | | OTHER SPECIFIED INORGANICS | | | |
| Waste Char: | | T | | | |
| Waste Charac Desc: | | LEACHATE TOXIC | | | |
| Count Manifests: | | 1 | | | |
| Sum Received Qty: | | 19.0 | | | |
| <u>2019 Receiver Manifest Details</u> | | | | | |
| Gen District: | | 305 | | | |
| Gen District Office Name: | | HALTON-PEEL DISTRICT OFFICE 305 | | | |
| Gen Region Code: | | 03 | | | |
| Gen Region Office Name: | | CENTRAL REGION | | | |
| NAICS Code: | | 621990 | | | |
| NAICS Desc: | | ALL OTHER AMBULATORY HEALTH CARE SERVICES | | | |
| Waste Code: | | 261 | | | |
| Waste Class: | | PHARMACEUTICALS | | | |
| Waste Char: | | A | | | |
| Waste Charac Desc: | | ACUTELY HAZARDOUS WASTE CHEM. | | | |
| Count Manifests: | | 1 | | | |
| Sum Received Qty: | | 18.0 | | | |
| <u>2019 Receiver Manifest Details</u> | | | | | |
| Gen District: | | 402 | | | |
| Gen District Office Name: | | OTTAWA DISTRICT OFFICE 402 | | | |
| Gen Region Code: | | 04 | | | |
| Gen Region Office Name: | | EASTERN REGION | | | |
| NAICS Code: | | 488190 | | | |
| NAICS Desc: | | OTHER SUPPORT ACTIVITIES FOR AIR TRANSPORTATION | | | |
| Waste Code: | | 312 | | | |
| Waste Class: | | PATHOLOGICAL WASTES | | | |
| Waste Char: | | P | | | |
| Waste Charac Desc: | | PATHOLOGICAL | | | |
| Count Manifests: | | 2 | | | |
| Sum Received Qty: | | 40.0 | | | |
| <u>2019 Receiver Manifest Details</u> | | | | | |
| Gen District: | | 401 | | | |
| Gen District Office Name: | | KINGSTON DISTRICT OFFICE 401 | | | |
| Gen Region Code: | | 04 | | | |
| Gen Region Office Name: | | EASTERN REGION | | | |
| NAICS Code: | | 547940 | | | |
| NAICS Desc: | | | | | |

| <i>Map Key</i> | <i>Number of Records</i> | <i>Direction/ Distance (m)</i> | <i>Elev/Diff (m)</i> | <i>Site</i> | <i>DB</i> |
|--|--------------------------|---------------------------------|----------------------|-------------|-----------|
| Waste Code: | | 312 | | | |
| Waste Class: | | PATHOLOGICAL WASTES | | | |
| Waste Char: | | P | | | |
| Waste Charac Desc: | | PATHOLOGICAL | | | |
| Count Manifests: | | 5 | | | |
| Sum Received Qty: | | 56.0 | | | |
| <u>2019 Receiver Manifest Details</u> | | | | | |
| Gen District: | | 402 | | | |
| Gen District Office Name: | | OTTAWA DISTRICT OFFICE 402 | | | |
| Gen Region Code: | | 04 | | | |
| Gen Region Office Name: | | EASTERN REGION | | | |
| NAICS Code: | | 811111 | | | |
| NAICS Desc: | | GENERAL AUTOMOTIVE REPAIR | | | |
| Waste Code: | | 263 | | | |
| Waste Class: | | ORGANIC LABORATORY CHEMICALS | | | |
| Waste Char: | | A | | | |
| Waste Charac Desc: | | ACUTELY HAZARDOUS WASTE CHEM. | | | |
| Count Manifests: | | 4 | | | |
| Sum Received Qty: | | 195.0 | | | |
| <u>2019 Receiver Manifest Details</u> | | | | | |
| Gen District: | | 402 | | | |
| Gen District Office Name: | | OTTAWA DISTRICT OFFICE 402 | | | |
| Gen Region Code: | | 04 | | | |
| Gen Region Office Name: | | EASTERN REGION | | | |
| NAICS Code: | | 561310 | | | |
| NAICS Desc: | | EMPLOYMENT PLACEMENT AGENCIES | | | |
| Waste Code: | | 312 | | | |
| Waste Class: | | PATHOLOGICAL WASTES | | | |
| Waste Char: | | P | | | |
| Waste Charac Desc: | | PATHOLOGICAL | | | |
| Count Manifests: | | 1 | | | |
| Sum Received Qty: | | 7.0 | | | |
| <u>2019 Receiver Manifest Details</u> | | | | | |
| Gen District: | | 301 | | | |
| Gen District Office Name: | | TORONTO DISTRICT OFFICE 301 | | | |
| Gen Region Code: | | 03 | | | |
| Gen Region Office Name: | | CENTRAL REGION | | | |
| NAICS Code: | | 621110 | | | |
| NAICS Desc: | | OFFICES OF PHYSICIANS | | | |
| Waste Code: | | 312 | | | |
| Waste Class: | | PATHOLOGICAL WASTES | | | |
| Waste Char: | | P | | | |
| Waste Charac Desc: | | PATHOLOGICAL | | | |
| Count Manifests: | | 1 | | | |
| Sum Received Qty: | | 47.0 | | | |
| <u>2019 Receiver Manifest Details</u> | | | | | |
| Gen District: | | 306 | | | |
| Gen District Office Name: | | YORK DURHAM DISTRICT OFFICE 306 | | | |
| Gen Region Code: | | 03 | | | |
| Gen Region Office Name: | | CENTRAL REGION | | | |
| NAICS Code: | | 621110 | | | |
| NAICS Desc: | | OFFICES OF PHYSICIANS | | | |
| Waste Code: | | 312 | | | |
| Waste Class: | | PATHOLOGICAL WASTES | | | |

| Map Key | Number of Records | Direction/ Distance (m) | Elev/Diff (m) | Site | DB |
|--|--------------------------|--|--------------------------|-------------|-----------|
| Waste Char: | | P | | | |
| Waste Charac Desc: | | PATHOLOGICAL | | | |
| Count Manifests: | | 1 | | | |
| Sum Received Qty: | | 21.0 | | | |
| <u>2019 Receiver Manifest Details</u> | | | | | |
| Gen District: | | 403 | | | |
| Gen District Office Name: | | CORNWALL AREA OFFICE 403 | | | |
| Gen Region Code: | | 04 | | | |
| Gen Region Office Name: | | EASTERN REGION | | | |
| NAICS Code: | | 445110 | | | |
| NAICS Desc: | | SUPERMARKETS AND OTHER GROCERY (EXCEPT CONVENIENCE) STORES | | | |
| Waste Code: | | 263 | | | |
| Waste Class: | | ORGANIC LABORATORY CHEMICALS | | | |
| Waste Char: | | L | | | |
| Waste Charac Desc: | | LIQUID INDUSTRIAL WASTE | | | |
| Count Manifests: | | 2 | | | |
| Sum Received Qty: | | 12.0 | | | |
| <u>2019 Receiver Manifest Details</u> | | | | | |
| Gen District: | | 501 | | | |
| Gen District Office Name: | | SUDBURY DISTRICT OFFICE 501 | | | |
| Gen Region Code: | | 06 | | | |
| Gen Region Office Name: | | NORTHERN REGION | | | |
| NAICS Code: | | 445110 | | | |
| NAICS Desc: | | SUPERMARKETS AND OTHER GROCERY (EXCEPT CONVENIENCE) STORES | | | |
| Waste Code: | | 148 | | | |
| Waste Class: | | INORGANIC LABORATORY CHEMICALS | | | |
| Waste Char: | | A | | | |
| Waste Charac Desc: | | ACUTELY HAZARDOUS WASTE CHEM. | | | |
| Count Manifests: | | 1 | | | |
| Sum Received Qty: | | 7.0 | | | |
| <u>2019 Receiver Manifest Details</u> | | | | | |
| Gen District: | | 403 | | | |
| Gen District Office Name: | | CORNWALL AREA OFFICE 403 | | | |
| Gen Region Code: | | 04 | | | |
| Gen Region Office Name: | | EASTERN REGION | | | |
| NAICS Code: | | 623110 | | | |
| NAICS Desc: | | | | | |
| Waste Code: | | 261 | | | |
| Waste Class: | | PHARMACEUTICALS | | | |
| Waste Char: | | A | | | |
| Waste Charac Desc: | | ACUTELY HAZARDOUS WASTE CHEM. | | | |
| Count Manifests: | | 29 | | | |
| Sum Received Qty: | | 260.0 | | | |
| <u>2019 Receiver Manifest Details</u> | | | | | |
| Gen District: | | 403 | | | |
| Gen District Office Name: | | CORNWALL AREA OFFICE 403 | | | |
| Gen Region Code: | | 04 | | | |
| Gen Region Office Name: | | EASTERN REGION | | | |
| NAICS Code: | | 448140 | | | |
| NAICS Desc: | | FAMILY CLOTHING STORES | | | |
| Waste Code: | | 331 | | | |
| Waste Class: | | WASTE COMPRESSED GASES | | | |
| Waste Char: | | I | | | |
| Waste Charac Desc: | | IGNITABLE | | | |

| Map Key | Number of Records | Direction/ Distance (m) | Elev/Diff (m) | Site | DB |
|--|--------------------------|------------------------------------|---------------------------------------|-------------|-----------|
| Count Manifests: | | | 12 | | |
| Sum Received Qty: | | | 245.0 | | |
| <u>2019 Receiver Manifest Details</u> | | | | | |
| Gen District: | | | 401 | | |
| Gen District Office Name: | | | KINGSTON DISTRICT OFFICE 401 | | |
| Gen Region Code: | | | 04 | | |
| Gen Region Office Name: | | | EASTERN REGION | | |
| NAICS Code: | | | 622111 | | |
| NAICS Desc: | | | GENERAL (EXCEPT PAEDIATRIC) HOSPITALS | | |
| Waste Code: | | | 261 | | |
| Waste Class: | | | PHARMACEUTICALS | | |
| Waste Char: | | | B | | |
| Waste Charac Desc: | | | HAZARDOUS WASTE CHEMICAL | | |
| Count Manifests: | | | 40 | | |
| Sum Received Qty: | | | 4056.0 | | |
| <u>2019 Receiver Manifest Details</u> | | | | | |
| Gen District: | | | 805 | | |
| Gen District Office Name: | | | QUEBEC | | |
| Gen Region Code: | | | 04 | | |
| Gen Region Office Name: | | | EASTERN REGION | | |
| NAICS Code: | | | 444130 | | |
| NAICS Desc: | | | HARDWARE STORES | | |
| Waste Code: | | | 263 | | |
| Waste Class: | | | ORGANIC LABORATORY CHEMICALS | | |
| Waste Char: | | | C | | |
| Waste Charac Desc: | | | CORROSIVE | | |
| Count Manifests: | | | 1 | | |
| Sum Received Qty: | | | 14.0 | | |
| <u>2019 Receiver Manifest Details</u> | | | | | |
| Gen District: | | | 402 | | |
| Gen District Office Name: | | | OTTAWA DISTRICT OFFICE 402 | | |
| Gen Region Code: | | | 04 | | |
| Gen Region Office Name: | | | EASTERN REGION | | |
| NAICS Code: | | | 452110 | | |
| NAICS Desc: | | | DEPARTMENT STORES | | |
| Waste Code: | | | 312 | | |
| Waste Class: | | | PATHOLOGICAL WASTES | | |
| Waste Char: | | | P | | |
| Waste Charac Desc: | | | PATHOLOGICAL | | |
| Count Manifests: | | | 4 | | |
| Sum Received Qty: | | | 32.0 | | |
| <u>2019 Receiver Manifest Details</u> | | | | | |
| Gen District: | | | 402 | | |
| Gen District Office Name: | | | OTTAWA DISTRICT OFFICE 402 | | |
| Gen Region Code: | | | 04 | | |
| Gen Region Office Name: | | | EASTERN REGION | | |
| NAICS Code: | | | 562990 | | |
| NAICS Desc: | | | ALL OTHER WASTE MANAGEMENT SERVICES | | |
| Waste Code: | | | 312 | | |
| Waste Class: | | | PATHOLOGICAL WASTES | | |
| Waste Char: | | | P | | |
| Waste Charac Desc: | | | PATHOLOGICAL | | |
| Count Manifests: | | | 3 | | |
| Sum Received Qty: | | | 52.0 | | |

| <i>Map Key</i> | <i>Number of Records</i> | <i>Direction/ Distance (m)</i> | <i>Elev/Diff (m)</i> | <i>Site</i> | <i>DB</i> |
|----------------|--------------------------|--------------------------------|----------------------|-------------|-----------|
|----------------|--------------------------|--------------------------------|----------------------|-------------|-----------|

2019 Receiver Manifest Details

Gen District: 402
Gen District Office Name: OTTAWA DISTRICT OFFICE 402
Gen Region Code: 04
Gen Region Office Name: EASTERN REGION
NAICS Code: 448199
NAICS Desc: ALL OTHER CLOTHING STORES
Waste Code: 261
Waste Class: PHARMACEUTICALS
Waste Char: L
Waste Charac Desc: LIQUID INDUSTRIAL WASTE
Count Manifests: 25
Sum Received Qty: 109.0

2019 Receiver Manifest Details

Gen District: 402
Gen District Office Name: OTTAWA DISTRICT OFFICE 402
Gen Region Code: 04
Gen Region Office Name: EASTERN REGION
NAICS Code: 514122
NAICS Desc: ARCHIVES
Waste Code: 264
Waste Class: PHOTOPROCESSING WASTES
Waste Char: L
Waste Charac Desc: LIQUID INDUSTRIAL WASTE
Count Manifests: 4
Sum Received Qty: 123.0

2019 Receiver Manifest Details

Gen District: 401
Gen District Office Name: KINGSTON DISTRICT OFFICE 401
Gen Region Code: 04
Gen Region Office Name: EASTERN REGION
NAICS Code: 322220
NAICS Desc: PAPER BAG AND COATED AND TREATED PAPER MANUFACTURING
Waste Code: 312
Waste Class: PATHOLOGICAL WASTES
Waste Char: P
Waste Charac Desc: PATHOLOGICAL
Count Manifests: 2
Sum Received Qty: 8.0

2019 Receiver Manifest Details

Gen District: 301
Gen District Office Name: TORONTO DISTRICT OFFICE 301
Gen Region Code: 03
Gen Region Office Name: CENTRAL REGION
NAICS Code: 622111
NAICS Desc: GENERAL (EXCEPT PAEDIATRIC) HOSPITALS
Waste Code: 312
Waste Class: PATHOLOGICAL WASTES
Waste Char: P
Waste Charac Desc: PATHOLOGICAL
Count Manifests: 5
Sum Received Qty: 1027.0

2019 Receiver Manifest Details

| <i>Map Key</i> | <i>Number of Records</i> | <i>Direction/ Distance (m)</i> | <i>Elev/Diff (m)</i> | <i>Site</i> | <i>DB</i> |
|--|--------------------------|---|----------------------|-------------|-----------|
| Gen District: | | 402 | | | |
| Gen District Office Name: | | OTTAWA DISTRICT OFFICE 402 | | | |
| Gen Region Code: | | 04 | | | |
| Gen Region Office Name: | | EASTERN REGION | | | |
| NAICS Code: | | 325410 | | | |
| NAICS Desc: | | PHARMACEUTICAL AND MEDICINE MANUFACTURING | | | |
| Waste Code: | | 261 | | | |
| Waste Class: | | PHARMACEUTICALS | | | |
| Waste Char: | | P | | | |
| Waste Charac Desc: | | PATHOLOGICAL | | | |
| Count Manifests: | | 1 | | | |
| Sum Received Qty: | | 45.0 | | | |
| <u>2019 Receiver Manifest Details</u> | | | | | |
| Gen District: | | 402 | | | |
| Gen District Office Name: | | OTTAWA DISTRICT OFFICE 402 | | | |
| Gen Region Code: | | 04 | | | |
| Gen Region Office Name: | | EASTERN REGION | | | |
| NAICS Code: | | 418990 | | | |
| NAICS Desc: | | ALL OTHER WHOLESALER-DISTRIBUTORS | | | |
| Waste Code: | | 261 | | | |
| Waste Class: | | PHARMACEUTICALS | | | |
| Waste Char: | | A | | | |
| Waste Charac Desc: | | ACUTELY HAZARDOUS WASTE CHEM. | | | |
| Count Manifests: | | 2 | | | |
| Sum Received Qty: | | 63.0 | | | |
| <u>2019 Receiver Manifest Details</u> | | | | | |
| Gen District: | | 402 | | | |
| Gen District Office Name: | | OTTAWA DISTRICT OFFICE 402 | | | |
| Gen Region Code: | | 04 | | | |
| Gen Region Office Name: | | EASTERN REGION | | | |
| NAICS Code: | | 418990 | | | |
| NAICS Desc: | | ALL OTHER WHOLESALER-DISTRIBUTORS | | | |
| Waste Code: | | 331 | | | |
| Waste Class: | | WASTE COMPRESSED GASES | | | |
| Waste Char: | | I | | | |
| Waste Charac Desc: | | IGNITABLE | | | |
| Count Manifests: | | 20 | | | |
| Sum Received Qty: | | 125.0 | | | |
| <u>2019 Receiver Manifest Details</u> | | | | | |
| Gen District: | | 305 | | | |
| Gen District Office Name: | | HALTON-PEEL DISTRICT OFFICE 305 | | | |
| Gen Region Code: | | 03 | | | |
| Gen Region Office Name: | | CENTRAL REGION | | | |
| NAICS Code: | | 622111 | | | |
| NAICS Desc: | | GENERAL (EXCEPT PAEDIATRIC) HOSPITALS | | | |
| Waste Code: | | 312 | | | |
| Waste Class: | | PATHOLOGICAL WASTES | | | |
| Waste Char: | | P | | | |
| Waste Charac Desc: | | PATHOLOGICAL | | | |
| Count Manifests: | | 1 | | | |
| Sum Received Qty: | | 168.0 | | | |
| <u>2019 Receiver Manifest Details</u> | | | | | |
| Gen District: | | 401 | | | |

| Map Key | Number of Records | Direction/ Distance (m) | Elev/Diff (m) | Site | DB |
|----------------------------------|--------------------------|--|--------------------------|-------------|-----------|
| Gen District Office Name: | | KINGSTON DISTRICT OFFICE 401 | | | |
| Gen Region Code: | | 04 | | | |
| Gen Region Office Name: | | EASTERN REGION | | | |
| NAICS Code: | | 445110 | | | |
| NAICS Desc: | | SUPERMARKETS AND OTHER GROCERY (EXCEPT CONVENIENCE) STORES | | | |
| Waste Code: | | 148 | | | |
| Waste Class: | | INORGANIC LABORATORY CHEMICALS | | | |
| Waste Char: | | A | | | |
| Waste Charac Desc: | | ACUTELY HAZARDOUS WASTE CHEM. | | | |
| Count Manifests: | | 14 | | | |
| Sum Received Qty: | | 58.0 | | | |

2019 Receiver Manifest Details

| | |
|----------------------------------|-----------------------------|
| Gen District: | 501 |
| Gen District Office Name: | SUDBURY DISTRICT OFFICE 501 |
| Gen Region Code: | 06 |
| Gen Region Office Name: | NORTHERN REGION |
| NAICS Code: | 448199 |
| NAICS Desc: | ALL OTHER CLOTHING STORES |
| Waste Code: | 331 |
| Waste Class: | WASTE COMPRESSED GASES |
| Waste Char: | L |
| Waste Charac Desc: | LIQUID INDUSTRIAL WASTE |
| Count Manifests: | 3 |
| Sum Received Qty: | 24.0 |

2019 Receiver Manifest Details

| | |
|----------------------------------|--|
| Gen District: | 402 |
| Gen District Office Name: | OTTAWA DISTRICT OFFICE 402 |
| Gen Region Code: | 04 |
| Gen Region Office Name: | EASTERN REGION |
| NAICS Code: | 452999 |
| NAICS Desc: | ALL OTHER MISCELLANEOUS GENERAL MERCHANDISE STORES |
| Waste Code: | 212 |
| Waste Class: | ALIPHATIC SOLVENTS |
| Waste Char: | I |
| Waste Charac Desc: | IGNITABLE |
| Count Manifests: | 12 |
| Sum Received Qty: | 213.0 |

2019 Receiver Manifest Details

| | |
|----------------------------------|--|
| Gen District: | 402 |
| Gen District Office Name: | OTTAWA DISTRICT OFFICE 402 |
| Gen Region Code: | 04 |
| Gen Region Office Name: | EASTERN REGION |
| NAICS Code: | 452999 |
| NAICS Desc: | ALL OTHER MISCELLANEOUS GENERAL MERCHANDISE STORES |
| Waste Code: | 263 |
| Waste Class: | ORGANIC LABORATORY CHEMICALS |
| Waste Char: | L |
| Waste Charac Desc: | LIQUID INDUSTRIAL WASTE |
| Count Manifests: | 8 |
| Sum Received Qty: | 367.0 |

2019 Receiver Manifest Details

| | |
|----------------------------------|--------|
| Gen District: | 805 |
| Gen District Office Name: | QUEBEC |
| Gen Region Code: | 04 |

| Map Key | Number of Records | Direction/ Distance (m) | Elev/Diff (m) | Site | DB |
|--------------------------------|--------------------------|--|--------------------------|-------------|-----------|
| Gen Region Office Name: | | EASTERN REGION | | | |
| NAICS Code: | | 452999 | | | |
| NAICS Desc: | | ALL OTHER MISCELLANEOUS GENERAL MERCHANDISE STORES | | | |
| Waste Code: | | 331 | | | |
| Waste Class: | | WASTE COMPRESSED GASES | | | |
| Waste Char: | | L | | | |
| Waste Charac Desc: | | LIQUID INDUSTRIAL WASTE | | | |
| Count Manifests: | | 3 | | | |
| Sum Received Qty: | | 14.0 | | | |

2019 Receiver Manifest Details

| | |
|----------------------------------|--|
| Gen District: | 501 |
| Gen District Office Name: | SUDBURY DISTRICT OFFICE 501 |
| Gen Region Code: | 06 |
| Gen Region Office Name: | NORTHERN REGION |
| NAICS Code: | 452999 |
| NAICS Desc: | ALL OTHER MISCELLANEOUS GENERAL MERCHANDISE STORES |
| Waste Code: | 212 |
| Waste Class: | ALIPHATIC SOLVENTS |
| Waste Char: | I |
| Waste Charac Desc: | IGNITABLE |
| Count Manifests: | 1 |
| Sum Received Qty: | 6.0 |

2019 Receiver Manifest Details

| | |
|----------------------------------|---------------------------------------|
| Gen District: | 304 |
| Gen District Office Name: | PETERBOROUGH DISTRICT OFFICE 304 |
| Gen Region Code: | 04 |
| Gen Region Office Name: | EASTERN REGION |
| NAICS Code: | 622111 |
| NAICS Desc: | GENERAL (EXCEPT PAEDIATRIC) HOSPITALS |
| Waste Code: | 261 |
| Waste Class: | PHARMACEUTICALS |
| Waste Char: | A |
| Waste Charac Desc: | ACUTELY HAZARDOUS WASTE CHEM. |
| Count Manifests: | 1 |
| Sum Received Qty: | 195.0 |

2019 Receiver Manifest Details

| | |
|----------------------------------|----------------------------|
| Gen District: | 402 |
| Gen District Office Name: | OTTAWA DISTRICT OFFICE 402 |
| Gen Region Code: | 04 |
| Gen Region Office Name: | EASTERN REGION |
| NAICS Code: | 453310 |
| NAICS Desc: | USED MERCHANDISE STORES |
| Waste Code: | 269 |
| Waste Class: | NON-HALOGENATED PESTICIDES |
| Waste Char: | T |
| Waste Charac Desc: | LEACHATE TOXIC |
| Count Manifests: | 3 |
| Sum Received Qty: | 7.0 |

2019 Receiver Manifest Details

| | |
|----------------------------------|----------------------------|
| Gen District: | 402 |
| Gen District Office Name: | OTTAWA DISTRICT OFFICE 402 |
| Gen Region Code: | 04 |
| Gen Region Office Name: | EASTERN REGION |
| NAICS Code: | 621210 |

| Map Key | Number of Records | Direction/ Distance (m) | Elev/Diff (m) | Site | DB |
|--|--------------------------|------------------------------------|--------------------------|--|-----------|
| NAICS Desc: | | | | OFFICES OF DENTISTS | |
| Waste Code: | | | 148 | | |
| Waste Class: | | | | INORGANIC LABORATORY CHEMICALS | |
| Waste Char: | | | C | | |
| Waste Charac Desc: | | | | CORROSIVE | |
| Count Manifests: | | | 5 | | |
| Sum Received Qty: | | | 39.0 | | |
| <u>2019 Receiver Manifest Details</u> | | | | | |
| Gen District: | | | 301 | | |
| Gen District Office Name: | | | | TORONTO DISTRICT OFFICE 301 | |
| Gen Region Code: | | | 03 | | |
| Gen Region Office Name: | | | | CENTRAL REGION | |
| NAICS Code: | | | 621494 | | |
| NAICS Desc: | | | | | |
| Waste Code: | | | 312 | | |
| Waste Class: | | | | PATHOLOGICAL WASTES | |
| Waste Char: | | | P | | |
| Waste Charac Desc: | | | | PATHOLOGICAL | |
| Count Manifests: | | | 1 | | |
| Sum Received Qty: | | | 13.0 | | |
| <u>2019 Receiver Manifest Details</u> | | | | | |
| Gen District: | | | 402 | | |
| Gen District Office Name: | | | | OTTAWA DISTRICT OFFICE 402 | |
| Gen Region Code: | | | 04 | | |
| Gen Region Office Name: | | | | EASTERN REGION | |
| NAICS Code: | | | 332999 | | |
| NAICS Desc: | | | | ALL OTHER MISCELLANEOUS FABRICATED METAL PRODUCT MANUFACTURING | |
| Waste Code: | | | 312 | | |
| Waste Class: | | | | PATHOLOGICAL WASTES | |
| Waste Char: | | | P | | |
| Waste Charac Desc: | | | | PATHOLOGICAL | |
| Count Manifests: | | | 1 | | |
| Sum Received Qty: | | | 6.0 | | |
| <u>2019 Receiver Manifest Details</u> | | | | | |
| Gen District: | | | 401 | | |
| Gen District Office Name: | | | | KINGSTON DISTRICT OFFICE 401 | |
| Gen Region Code: | | | 04 | | |
| Gen Region Office Name: | | | | EASTERN REGION | |
| NAICS Code: | | | 339990 | | |
| NAICS Desc: | | | | ALL OTHER MISCELLANEOUS MANUFACTURING | |
| Waste Code: | | | 312 | | |
| Waste Class: | | | | PATHOLOGICAL WASTES | |
| Waste Char: | | | P | | |
| Waste Charac Desc: | | | | PATHOLOGICAL | |
| Count Manifests: | | | 1 | | |
| Sum Received Qty: | | | 1.0 | | |
| <u>2019 Receiver Manifest Details</u> | | | | | |
| Gen District: | | | 402 | | |
| Gen District Office Name: | | | | OTTAWA DISTRICT OFFICE 402 | |
| Gen Region Code: | | | 04 | | |
| Gen Region Office Name: | | | | EASTERN REGION | |
| NAICS Code: | | | 414510 | | |
| NAICS Desc: | | | | PHARMACEUTICALS AND PHARMACY SUPPLIES WHOLESALER-DISTRIBUTORS | |
| Waste Code: | | | 261 | | |

| Map Key | Number of Records | Direction/ Distance (m) | Elev/Diff (m) | Site | DB |
|--|--------------------------|------------------------------------|--------------------------|-------------|-----------|
| Waste Class: | | PHARMACEUTICALS | | | |
| Waste Char: | | A | | | |
| Waste Charac Desc: | | ACUTELY HAZARDOUS WASTE CHEM. | | | |
| Count Manifests: | | 67 | | | |
| Sum Received Qty: | | 4147.0 | | | |
| <u>2019 Receiver Manifest Details</u> | | | | | |
| Gen District: | | 402 | | | |
| Gen District Office Name: | | OTTAWA DISTRICT OFFICE 402 | | | |
| Gen Region Code: | | 04 | | | |
| Gen Region Office Name: | | EASTERN REGION | | | |
| NAICS Code: | | 811111 | | | |
| NAICS Desc: | | GENERAL AUTOMOTIVE REPAIR | | | |
| Waste Code: | | 269 | | | |
| Waste Class: | | NON-HALOGENATED PESTICIDES | | | |
| Waste Char: | | T | | | |
| Waste Charac Desc: | | LEACHATE TOXIC | | | |
| Count Manifests: | | 1 | | | |
| Sum Received Qty: | | 30.0 | | | |
| <u>2019 Receiver Manifest Details</u> | | | | | |
| Gen District: | | 401 | | | |
| Gen District Office Name: | | KINGSTON DISTRICT OFFICE 401 | | | |
| Gen Region Code: | | 04 | | | |
| Gen Region Office Name: | | EASTERN REGION | | | |
| NAICS Code: | | 452910 | | | |
| NAICS Desc: | | | | | |
| Waste Code: | | 212 | | | |
| Waste Class: | | ALIPHATIC SOLVENTS | | | |
| Waste Char: | | I | | | |
| Waste Charac Desc: | | IGNITABLE | | | |
| Count Manifests: | | 4 | | | |
| Sum Received Qty: | | 209.0 | | | |
| <u>2019 Receiver Manifest Details</u> | | | | | |
| Gen District: | | 401 | | | |
| Gen District Office Name: | | KINGSTON DISTRICT OFFICE 401 | | | |
| Gen Region Code: | | 04 | | | |
| Gen Region Office Name: | | EASTERN REGION | | | |
| NAICS Code: | | 621494 | | | |
| NAICS Desc: | | | | | |
| Waste Code: | | 261 | | | |
| Waste Class: | | PHARMACEUTICALS | | | |
| Waste Char: | | A | | | |
| Waste Charac Desc: | | ACUTELY HAZARDOUS WASTE CHEM. | | | |
| Count Manifests: | | 75 | | | |
| Sum Received Qty: | | 2100.0 | | | |
| <u>2019 Receiver Manifest Details</u> | | | | | |
| Gen District: | | 402 | | | |
| Gen District Office Name: | | OTTAWA DISTRICT OFFICE 402 | | | |
| Gen Region Code: | | 04 | | | |
| Gen Region Office Name: | | EASTERN REGION | | | |
| NAICS Code: | | 621494 | | | |
| NAICS Desc: | | | | | |
| Waste Code: | | 312 | | | |
| Waste Class: | | PATHOLOGICAL WASTES | | | |
| Waste Char: | | P | | | |

| Map Key | Number of Records | Direction/ Distance (m) | Elev/Diff (m) | Site | DB |
|--|--------------------------|---|--------------------------|-------------|-----------|
| Waste Charac Desc: | | PATHOLOGICAL | | | |
| Count Manifests: | | 113 | | | |
| Sum Received Qty: | | 5000.0 | | | |
| <u>2019 Receiver Manifest Details</u> | | | | | |
| Gen District: | | 305 | | | |
| Gen District Office Name: | | HALTON-PEEL DISTRICT OFFICE 305 | | | |
| Gen Region Code: | | 03 | | | |
| Gen Region Office Name: | | CENTRAL REGION | | | |
| NAICS Code: | | 493190 | | | |
| NAICS Desc: | | OTHER WAREHOUSING AND STORAGE | | | |
| Waste Code: | | 331 | | | |
| Waste Class: | | WASTE COMPRESSED GASES | | | |
| Waste Char: | | L | | | |
| Waste Charac Desc: | | LIQUID INDUSTRIAL WASTE | | | |
| Count Manifests: | | 1 | | | |
| Sum Received Qty: | | 32.0 | | | |
| <u>2019 Receiver Manifest Details</u> | | | | | |
| Gen District: | | 102 | | | |
| Gen District Office Name: | | SARNIA/WINDSOR AREA OFFICE 102 | | | |
| Gen Region Code: | | 01 | | | |
| Gen Region Office Name: | | SOUTHWESTERN REGION | | | |
| NAICS Code: | | 621420 | | | |
| NAICS Desc: | | OUT-PATIENT MENTAL HEALTH AND SUBSTANCE ABUSE CENTRES | | | |
| Waste Code: | | 261 | | | |
| Waste Class: | | PHARMACEUTICALS | | | |
| Waste Char: | | A | | | |
| Waste Charac Desc: | | ACUTELY HAZARDOUS WASTE CHEM. | | | |
| Count Manifests: | | 20 | | | |
| Sum Received Qty: | | 1759.0 | | | |
| <u>2019 Receiver Manifest Details</u> | | | | | |
| Gen District: | | 401 | | | |
| Gen District Office Name: | | KINGSTON DISTRICT OFFICE 401 | | | |
| Gen Region Code: | | 04 | | | |
| Gen Region Office Name: | | EASTERN REGION | | | |
| NAICS Code: | | 621420 | | | |
| NAICS Desc: | | OUT-PATIENT MENTAL HEALTH AND SUBSTANCE ABUSE CENTRES | | | |
| Waste Code: | | 261 | | | |
| Waste Class: | | PHARMACEUTICALS | | | |
| Waste Char: | | A | | | |
| Waste Charac Desc: | | ACUTELY HAZARDOUS WASTE CHEM. | | | |
| Count Manifests: | | 6 | | | |
| Sum Received Qty: | | 252.0 | | | |
| <u>2019 Receiver Manifest Details</u> | | | | | |
| Gen District: | | 302 | | | |
| Gen District Office Name: | | BARRIE DISTRICT OFFICE 302 | | | |
| Gen Region Code: | | 01 | | | |
| Gen Region Office Name: | | SOUTHWESTERN REGION | | | |
| NAICS Code: | | 621110 | | | |
| NAICS Desc: | | OFFICES OF PHYSICIANS | | | |
| Waste Code: | | 312 | | | |
| Waste Class: | | PATHOLOGICAL WASTES | | | |
| Waste Char: | | P | | | |
| Waste Charac Desc: | | PATHOLOGICAL | | | |
| Count Manifests: | | 1 | | | |

| <i>Map Key</i> | <i>Number of Records</i> | <i>Direction/ Distance (m)</i> | <i>Elev/Diff (m)</i> | <i>Site</i> | <i>DB</i> |
|--|---------------------------------------|--------------------------------|----------------------|-------------|-----------|
| Sum Received Qty: | | 72.0 | | | |
| <u>2019 Receiver Manifest Details</u> | | | | | |
| Gen District: | 402 | | | | |
| Gen District Office Name: | OTTAWA DISTRICT OFFICE 402 | | | | |
| Gen Region Code: | 04 | | | | |
| Gen Region Office Name: | EASTERN REGION | | | | |
| NAICS Code: | 622111 | | | | |
| NAICS Desc: | GENERAL (EXCEPT PAEDIATRIC) HOSPITALS | | | | |
| Waste Code: | 312 | | | | |
| Waste Class: | PATHOLOGICAL WASTES | | | | |
| Waste Char: | P | | | | |
| Waste Charac Desc: | PATHOLOGICAL | | | | |
| Count Manifests: | 1610 | | | | |
| Sum Received Qty: | 690118.0 | | | | |
| <u>2019 Receiver Manifest Details</u> | | | | | |
| Gen District: | 401 | | | | |
| Gen District Office Name: | KINGSTON DISTRICT OFFICE 401 | | | | |
| Gen Region Code: | 04 | | | | |
| Gen Region Office Name: | EASTERN REGION | | | | |
| NAICS Code: | 621510 | | | | |
| NAICS Desc: | MEDICAL AND DIAGNOSTIC LABORATORIES | | | | |
| Waste Code: | 148 | | | | |
| Waste Class: | INORGANIC LABORATORY CHEMICALS | | | | |
| Waste Char: | C | | | | |
| Waste Charac Desc: | CORROSIVE | | | | |
| Count Manifests: | 8 | | | | |
| Sum Received Qty: | 43.0 | | | | |
| <u>2019 Receiver Manifest Details</u> | | | | | |
| Gen District: | 402 | | | | |
| Gen District Office Name: | OTTAWA DISTRICT OFFICE 402 | | | | |
| Gen Region Code: | 04 | | | | |
| Gen Region Office Name: | EASTERN REGION | | | | |
| NAICS Code: | 621510 | | | | |
| NAICS Desc: | MEDICAL AND DIAGNOSTIC LABORATORIES | | | | |
| Waste Code: | 261 | | | | |
| Waste Class: | PHARMACEUTICALS | | | | |
| Waste Char: | A | | | | |
| Waste Charac Desc: | ACUTELY HAZARDOUS WASTE CHEM. | | | | |
| Count Manifests: | 9 | | | | |
| Sum Received Qty: | 130.0 | | | | |
| <u>2019 Receiver Manifest Details</u> | | | | | |
| Gen District: | 403 | | | | |
| Gen District Office Name: | CORNWALL AREA OFFICE 403 | | | | |
| Gen Region Code: | 04 | | | | |
| Gen Region Office Name: | EASTERN REGION | | | | |
| NAICS Code: | 444110 | | | | |
| NAICS Desc: | HOME CENTRES | | | | |
| Waste Code: | 148 | | | | |
| Waste Class: | INORGANIC LABORATORY CHEMICALS | | | | |
| Waste Char: | A | | | | |
| Waste Charac Desc: | ACUTELY HAZARDOUS WASTE CHEM. | | | | |
| Count Manifests: | 4 | | | | |
| Sum Received Qty: | 152.0 | | | | |

| Map Key | Number of Records | Direction/ Distance (m) | Elev/Diff (m) | Site | DB |
|--|--------------------------|--|--------------------------|-------------|-----------|
| <u>2019 Receiver Manifest Details</u> | | | | | |
| Gen District: | | 403 | | | |
| Gen District Office Name: | | CORNWALL AREA OFFICE 403 | | | |
| Gen Region Code: | | 04 | | | |
| Gen Region Office Name: | | EASTERN REGION | | | |
| NAICS Code: | | 444110 | | | |
| NAICS Desc: | | HOME CENTRES | | | |
| Waste Code: | | 331 | | | |
| Waste Class: | | WASTE COMPRESSED GASES | | | |
| Waste Char: | | 1 | | | |
| Waste Charac Desc: | | IGNITABLE | | | |
| Count Manifests: | | 3 | | | |
| Sum Received Qty: | | 56.0 | | | |
| <u>2019 Receiver Manifest Details</u> | | | | | |
| Gen District: | | 402 | | | |
| Gen District Office Name: | | OTTAWA DISTRICT OFFICE 402 | | | |
| Gen Region Code: | | 04 | | | |
| Gen Region Office Name: | | EASTERN REGION | | | |
| NAICS Code: | | 445110 | | | |
| NAICS Desc: | | SUPERMARKETS AND OTHER GROCERY (EXCEPT CONVENIENCE) STORES | | | |
| Waste Code: | | 263 | | | |
| Waste Class: | | ORGANIC LABORATORY CHEMICALS | | | |
| Waste Char: | | 1 | | | |
| Waste Charac Desc: | | IGNITABLE | | | |
| Count Manifests: | | 2 | | | |
| Sum Received Qty: | | 4.0 | | | |
| <u>2019 Receiver Manifest Details</u> | | | | | |
| Gen District: | | 805 | | | |
| Gen District Office Name: | | QUEBEC | | | |
| Gen Region Code: | | 04 | | | |
| Gen Region Office Name: | | EASTERN REGION | | | |
| NAICS Code: | | 445110 | | | |
| NAICS Desc: | | SUPERMARKETS AND OTHER GROCERY (EXCEPT CONVENIENCE) STORES | | | |
| Waste Code: | | 263 | | | |
| Waste Class: | | ORGANIC LABORATORY CHEMICALS | | | |
| Waste Char: | | A | | | |
| Waste Charac Desc: | | ACUTELY HAZARDOUS WASTE CHEM. | | | |
| Count Manifests: | | 19 | | | |
| Sum Received Qty: | | 1673.0 | | | |
| <u>2019 Receiver Manifest Details</u> | | | | | |
| Gen District: | | 402 | | | |
| Gen District Office Name: | | OTTAWA DISTRICT OFFICE 402 | | | |
| Gen Region Code: | | 04 | | | |
| Gen Region Office Name: | | EASTERN REGION | | | |
| NAICS Code: | | 621990 | | | |
| NAICS Desc: | | ALL OTHER AMBULATORY HEALTH CARE SERVICES | | | |
| Waste Code: | | 261 | | | |
| Waste Class: | | PHARMACEUTICALS | | | |
| Waste Char: | | B | | | |
| Waste Charac Desc: | | HAZARDOUS WASTE CHEMICAL | | | |
| Count Manifests: | | 8 | | | |
| Sum Received Qty: | | 317.0 | | | |
| <u>2019 Receiver Manifest Details</u> | | | | | |

| Map Key | Number of Records | Direction/ Distance (m) | Elev/Diff (m) | Site | DB |
|--|--------------------------|--|--------------------------|-------------|-----------|
| Gen District: | | 402 | | | |
| Gen District Office Name: | | OTTAWA DISTRICT OFFICE 402 | | | |
| Gen Region Code: | | 04 | | | |
| Gen Region Office Name: | | EASTERN REGION | | | |
| NAICS Code: | | 622310 | | | |
| NAICS Desc: | | SPECIALTY (EXCEPT PSYCHIATRIC AND SUBSTANCE ABUSE) HOSPITALS | | | |
| Waste Code: | | 261 | | | |
| Waste Class: | | PHARMACEUTICALS | | | |
| Waste Char: | | A | | | |
| Waste Charac Desc: | | ACUTELY HAZARDOUS WASTE CHEM. | | | |
| Count Manifests: | | 1 | | | |
| Sum Received Qty: | | 10.0 | | | |
| <u>2019 Receiver Manifest Details</u> | | | | | |
| Gen District: | | 401 | | | |
| Gen District Office Name: | | KINGSTON DISTRICT OFFICE 401 | | | |
| Gen Region Code: | | 04 | | | |
| Gen Region Office Name: | | EASTERN REGION | | | |
| NAICS Code: | | 444130 | | | |
| NAICS Desc: | | HARDWARE STORES | | | |
| Waste Code: | | 331 | | | |
| Waste Class: | | WASTE COMPRESSED GASES | | | |
| Waste Char: | | 1 | | | |
| Waste Charac Desc: | | IGNITABLE | | | |
| Count Manifests: | | 2 | | | |
| Sum Received Qty: | | 4.0 | | | |
| <u>2019 Receiver Manifest Details</u> | | | | | |
| Gen District: | | 401 | | | |
| Gen District Office Name: | | KINGSTON DISTRICT OFFICE 401 | | | |
| Gen Region Code: | | 04 | | | |
| Gen Region Office Name: | | EASTERN REGION | | | |
| NAICS Code: | | 446199 | | | |
| NAICS Desc: | | ALL OTHER HEALTH AND PERSONAL CARE STORES | | | |
| Waste Code: | | 312 | | | |
| Waste Class: | | PATHOLOGICAL WASTES | | | |
| Waste Char: | | P | | | |
| Waste Charac Desc: | | PATHOLOGICAL | | | |
| Count Manifests: | | 5 | | | |
| Sum Received Qty: | | 243.0 | | | |
| <u>2019 Receiver Manifest Details</u> | | | | | |
| Gen District: | | 403 | | | |
| Gen District Office Name: | | CORNWALL AREA OFFICE 403 | | | |
| Gen Region Code: | | 04 | | | |
| Gen Region Office Name: | | EASTERN REGION | | | |
| NAICS Code: | | 448140 | | | |
| NAICS Desc: | | FAMILY CLOTHING STORES | | | |
| Waste Code: | | 148 | | | |
| Waste Class: | | INORGANIC LABORATORY CHEMICALS | | | |
| Waste Char: | | 1 | | | |
| Waste Charac Desc: | | IGNITABLE | | | |
| Count Manifests: | | 2 | | | |
| Sum Received Qty: | | 7.0 | | | |
| <u>2019 Receiver Manifest Details</u> | | | | | |
| Gen District: | | 402 | | | |
| Gen District Office Name: | | OTTAWA DISTRICT OFFICE 402 | | | |

| <i>Map Key</i> | <i>Number of Records</i> | <i>Direction/ Distance (m)</i> | <i>Elev/Diff (m)</i> | <i>Site</i> | <i>DB</i> |
|--------------------------------|--------------------------|--------------------------------|----------------------|-------------|-----------|
| Gen Region Code: | | 04 | | | |
| Gen Region Office Name: | | EASTERN REGION | | | |
| NAICS Code: | | 493190 | | | |
| NAICS Desc: | | OTHER WAREHOUSING AND STORAGE | | | |
| Waste Code: | | 261 | | | |
| Waste Class: | | PHARMACEUTICALS | | | |
| Waste Char: | | A | | | |
| Waste Charac Desc: | | ACUTELY HAZARDOUS WASTE CHEM. | | | |
| Count Manifests: | | 6 | | | |
| Sum Received Qty: | | 615.0 | | | |

2019 Receiver Manifest Details

| | |
|----------------------------------|---------------------------------------|
| Gen District: | 101 |
| Gen District Office Name: | LONDON DISTRICT OFFICE 101 |
| Gen Region Code: | 01 |
| Gen Region Office Name: | SOUTHWESTERN REGION |
| NAICS Code: | 622111 |
| NAICS Desc: | GENERAL (EXCEPT PAEDIATRIC) HOSPITALS |
| Waste Code: | 261 |
| Waste Class: | PHARMACEUTICALS |
| Waste Char: | A |
| Waste Charac Desc: | ACUTELY HAZARDOUS WASTE CHEM. |
| Count Manifests: | 1 |
| Sum Received Qty: | 162.0 |

2019 Receiver Manifest Details

| | |
|----------------------------------|----------------------------|
| Gen District: | 402 |
| Gen District Office Name: | OTTAWA DISTRICT OFFICE 402 |
| Gen Region Code: | 04 |
| Gen Region Office Name: | EASTERN REGION |
| NAICS Code: | 541940 |
| NAICS Desc: | VETERINARY SERVICES |
| Waste Code: | 312 |
| Waste Class: | PATHOLOGICAL WASTES |
| Waste Char: | P |
| Waste Charac Desc: | PATHOLOGICAL |
| Count Manifests: | 127 |
| Sum Received Qty: | 3774.0 |

2019 Receiver Manifest Details

| | |
|----------------------------------|--------------------------|
| Gen District: | 403 |
| Gen District Office Name: | CORNWALL AREA OFFICE 403 |
| Gen Region Code: | 04 |
| Gen Region Office Name: | EASTERN REGION |
| NAICS Code: | 623110 |
| NAICS Desc: | |
| Waste Code: | 312 |
| Waste Class: | PATHOLOGICAL WASTES |
| Waste Char: | P |
| Waste Charac Desc: | PATHOLOGICAL |
| Count Manifests: | 28 |
| Sum Received Qty: | 179.0 |

2019 Receiver Manifest Details

| | |
|----------------------------------|----------------------------|
| Gen District: | 101 |
| Gen District Office Name: | LONDON DISTRICT OFFICE 101 |
| Gen Region Code: | 01 |
| Gen Region Office Name: | SOUTHWESTERN REGION |

| Map Key | Number of Records | Direction/ Distance (m) | Elev/Diff (m) | Site | DB |
|--|--------------------------|--|--------------------------|-------------|-----------|
| NAICS Code: | | 445110 | | | |
| NAICS Desc: | | SUPERMARKETS AND OTHER GROCERY (EXCEPT CONVENIENCE) STORES | | | |
| Waste Code: | | 331 | | | |
| Waste Class: | | WASTE COMPRESSED GASES | | | |
| Waste Char: | | I | | | |
| Waste Charac Desc: | | IGNITABLE | | | |
| Count Manifests: | | 1 | | | |
| Sum Received Qty: | | 4.0 | | | |
| <u>2019 Receiver Manifest Details</u> | | | | | |
| Gen District: | | 501 | | | |
| Gen District Office Name: | | SUDBURY DISTRICT OFFICE 501 | | | |
| Gen Region Code: | | 06 | | | |
| Gen Region Office Name: | | NORTHERN REGION | | | |
| NAICS Code: | | 448199 | | | |
| NAICS Desc: | | ALL OTHER CLOTHING STORES | | | |
| Waste Code: | | 263 | | | |
| Waste Class: | | ORGANIC LABORATORY CHEMICALS | | | |
| Waste Char: | | L | | | |
| Waste Charac Desc: | | LIQUID INDUSTRIAL WASTE | | | |
| Count Manifests: | | 1 | | | |
| Sum Received Qty: | | 409.0 | | | |
| <u>2019 Receiver Manifest Details</u> | | | | | |
| Gen District: | | 301 | | | |
| Gen District Office Name: | | TORONTO DISTRICT OFFICE 301 | | | |
| Gen Region Code: | | 03 | | | |
| Gen Region Office Name: | | CENTRAL REGION | | | |
| NAICS Code: | | 623110 | | | |
| NAICS Desc: | | | | | |
| Waste Code: | | 312 | | | |
| Waste Class: | | PATHOLOGICAL WASTES | | | |
| Waste Char: | | P | | | |
| Waste Charac Desc: | | PATHOLOGICAL | | | |
| Count Manifests: | | 1 | | | |
| Sum Received Qty: | | 81.0 | | | |
| <u>2019 Receiver Manifest Details</u> | | | | | |
| Gen District: | | 401 | | | |
| Gen District Office Name: | | KINGSTON DISTRICT OFFICE 401 | | | |
| Gen Region Code: | | 04 | | | |
| Gen Region Office Name: | | EASTERN REGION | | | |
| NAICS Code: | | 446120 | | | |
| NAICS Desc: | | COSMETICS, BEAUTY SUPPLIES AND PERFUME STORES | | | |
| Waste Code: | | 212 | | | |
| Waste Class: | | ALIPHATIC SOLVENTS | | | |
| Waste Char: | | I | | | |
| Waste Charac Desc: | | IGNITABLE | | | |
| Count Manifests: | | 4 | | | |
| Sum Received Qty: | | 8.0 | | | |
| <u>2019 Receiver Manifest Details</u> | | | | | |
| Gen District: | | 401 | | | |
| Gen District Office Name: | | KINGSTON DISTRICT OFFICE 401 | | | |
| Gen Region Code: | | 04 | | | |
| Gen Region Office Name: | | EASTERN REGION | | | |
| NAICS Code: | | 446110 | | | |
| NAICS Desc: | | | | | |

| Map Key | Number of Records | Direction/ Distance (m) | Elev/Diff (m) | Site | DB |
|--|--------------------------|--|--------------------------|-------------|-----------|
| Waste Code: | | 261 | | | |
| Waste Class: | | PHARMACEUTICALS | | | |
| Waste Char: | | P | | | |
| Waste Charac Desc: | | PATHOLOGICAL | | | |
| Count Manifests: | | 2 | | | |
| Sum Received Qty: | | 117.0 | | | |
| <u>2019 Receiver Manifest Details</u> | | | | | |
| Gen District: | | 402 | | | |
| Gen District Office Name: | | OTTAWA DISTRICT OFFICE 402 | | | |
| Gen Region Code: | | 04 | | | |
| Gen Region Office Name: | | EASTERN REGION | | | |
| NAICS Code: | | 541720 | | | |
| NAICS Desc: | | RESEARCH AND DEVELOPMENT IN THE SOCIAL SCIENCES AND HUMANITIES | | | |
| Waste Code: | | 312 | | | |
| Waste Class: | | PATHOLOGICAL WASTES | | | |
| Waste Char: | | P | | | |
| Waste Charac Desc: | | PATHOLOGICAL | | | |
| Count Manifests: | | 12 | | | |
| Sum Received Qty: | | 200.0 | | | |
| <u>2019 Receiver Manifest Details</u> | | | | | |
| Gen District: | | 402 | | | |
| Gen District Office Name: | | OTTAWA DISTRICT OFFICE 402 | | | |
| Gen Region Code: | | 04 | | | |
| Gen Region Office Name: | | EASTERN REGION | | | |
| NAICS Code: | | 452112 | | | |
| NAICS Desc: | | | | | |
| Waste Code: | | 331 | | | |
| Waste Class: | | WASTE COMPRESSED GASES | | | |
| Waste Char: | | I | | | |
| Waste Charac Desc: | | IGNITABLE | | | |
| Count Manifests: | | 10 | | | |
| Sum Received Qty: | | 20.0 | | | |
| <u>2019 Receiver Manifest Details</u> | | | | | |
| Gen District: | | 402 | | | |
| Gen District Office Name: | | OTTAWA DISTRICT OFFICE 402 | | | |
| Gen Region Code: | | 04 | | | |
| Gen Region Office Name: | | EASTERN REGION | | | |
| NAICS Code: | | 414510 | | | |
| NAICS Desc: | | PHARMACEUTICALS AND PHARMACY SUPPLIES WHOLESALER-DISTRIBUTORS | | | |
| Waste Code: | | 261 | | | |
| Waste Class: | | PHARMACEUTICALS | | | |
| Waste Char: | | B | | | |
| Waste Charac Desc: | | HAZARDOUS WASTE CHEMICAL | | | |
| Count Manifests: | | 1 | | | |
| Sum Received Qty: | | 21.0 | | | |
| <u>2019 Receiver Manifest Details</u> | | | | | |
| Gen District: | | 401 | | | |
| Gen District Office Name: | | KINGSTON DISTRICT OFFICE 401 | | | |
| Gen Region Code: | | 04 | | | |
| Gen Region Office Name: | | EASTERN REGION | | | |
| NAICS Code: | | 418990 | | | |
| NAICS Desc: | | ALL OTHER WHOLESALER-DISTRIBUTORS | | | |
| Waste Code: | | 148 | | | |
| Waste Class: | | INORGANIC LABORATORY CHEMICALS | | | |

| Map Key | Number of Records | Direction/ Distance (m) | Elev/Diff (m) | Site | DB |
|--|--------------------------|---|--------------------------|-------------|-----------|
| Waste Char: | | A | | | |
| Waste Charac Desc: | | ACUTELY HAZARDOUS WASTE CHEM. | | | |
| Count Manifests: | | 11 | | | |
| Sum Received Qty: | | 150.0 | | | |
| <u>2019 Receiver Manifest Details</u> | | | | | |
| Gen District: | | 402 | | | |
| Gen District Office Name: | | OTTAWA DISTRICT OFFICE 402 | | | |
| Gen Region Code: | | 04 | | | |
| Gen Region Office Name: | | EASTERN REGION | | | |
| NAICS Code: | | 418990 | | | |
| NAICS Desc: | | ALL OTHER WHOLESALER-DISTRIBUTORS | | | |
| Waste Code: | | 145 | | | |
| Waste Class: | | PAINT/PIGMENT/COATING RESIDUES | | | |
| Waste Char: | | I | | | |
| Waste Charac Desc: | | IGNITABLE | | | |
| Count Manifests: | | 2 | | | |
| Sum Received Qty: | | 64.0 | | | |
| <u>2019 Receiver Manifest Details</u> | | | | | |
| Gen District: | | 402 | | | |
| Gen District Office Name: | | OTTAWA DISTRICT OFFICE 402 | | | |
| Gen Region Code: | | 04 | | | |
| Gen Region Office Name: | | EASTERN REGION | | | |
| NAICS Code: | | 418990 | | | |
| NAICS Desc: | | ALL OTHER WHOLESALER-DISTRIBUTORS | | | |
| Waste Code: | | 212 | | | |
| Waste Class: | | ALIPHATIC SOLVENTS | | | |
| Waste Char: | | I | | | |
| Waste Charac Desc: | | IGNITABLE | | | |
| Count Manifests: | | 14 | | | |
| Sum Received Qty: | | 163.0 | | | |
| <u>2019 Receiver Manifest Details</u> | | | | | |
| Gen District: | | 402 | | | |
| Gen District Office Name: | | OTTAWA DISTRICT OFFICE 402 | | | |
| Gen Region Code: | | 04 | | | |
| Gen Region Office Name: | | EASTERN REGION | | | |
| NAICS Code: | | 453310 | | | |
| NAICS Desc: | | USED MERCHANDISE STORES | | | |
| Waste Code: | | 212 | | | |
| Waste Class: | | ALIPHATIC SOLVENTS | | | |
| Waste Char: | | I | | | |
| Waste Charac Desc: | | IGNITABLE | | | |
| Count Manifests: | | 8 | | | |
| Sum Received Qty: | | 133.0 | | | |
| <u>2019 Receiver Manifest Details</u> | | | | | |
| Gen District: | | 402 | | | |
| Gen District Office Name: | | OTTAWA DISTRICT OFFICE 402 | | | |
| Gen Region Code: | | 04 | | | |
| Gen Region Office Name: | | EASTERN REGION | | | |
| NAICS Code: | | 541990 | | | |
| NAICS Desc: | | ALL OTHER PROFESSIONAL, SCIENTIFIC AND TECHNICAL SERVICES | | | |
| Waste Code: | | 312 | | | |
| Waste Class: | | PATHOLOGICAL WASTES | | | |
| Waste Char: | | P | | | |
| Waste Charac Desc: | | PATHOLOGICAL | | | |

| Map Key | Number of Records | Direction/ Distance (m) | Elev/Diff (m) | Site | DB |
|--|--------------------------|------------------------------------|--|-------------|-----------|
| Count Manifests: | | | 198 | | |
| Sum Received Qty: | | | 13725.0 | | |
| <u>2019 Receiver Manifest Details</u> | | | | | |
| Gen District: | | | 805 | | |
| Gen District Office Name: | | | QUEBEC | | |
| Gen Region Code: | | | 04 | | |
| Gen Region Office Name: | | | EASTERN REGION | | |
| NAICS Code: | | | 444130 | | |
| NAICS Desc: | | | HARDWARE STORES | | |
| Waste Code: | | | 148 | | |
| Waste Class: | | | INORGANIC LABORATORY CHEMICALS | | |
| Waste Char: | | | I | | |
| Waste Charac Desc: | | | IGNITABLE | | |
| Count Manifests: | | | 4 | | |
| Sum Received Qty: | | | 36.0 | | |
| <u>2019 Receiver Manifest Details</u> | | | | | |
| Gen District: | | | 101 | | |
| Gen District Office Name: | | | LONDON DISTRICT OFFICE 101 | | |
| Gen Region Code: | | | 01 | | |
| Gen Region Office Name: | | | SOUTHWESTERN REGION | | |
| NAICS Code: | | | 445110 | | |
| NAICS Desc: | | | SUPERMARKETS AND OTHER GROCERY (EXCEPT CONVENIENCE) STORES | | |
| Waste Code: | | | 263 | | |
| Waste Class: | | | ORGANIC LABORATORY CHEMICALS | | |
| Waste Char: | | | L | | |
| Waste Charac Desc: | | | LIQUID INDUSTRIAL WASTE | | |
| Count Manifests: | | | 1 | | |
| Sum Received Qty: | | | 61.0 | | |
| <u>2019 Receiver Manifest Details</u> | | | | | |
| Gen District: | | | 402 | | |
| Gen District Office Name: | | | OTTAWA DISTRICT OFFICE 402 | | |
| Gen Region Code: | | | 04 | | |
| Gen Region Office Name: | | | EASTERN REGION | | |
| NAICS Code: | | | 448199 | | |
| NAICS Desc: | | | ALL OTHER CLOTHING STORES | | |
| Waste Code: | | | 148 | | |
| Waste Class: | | | INORGANIC LABORATORY CHEMICALS | | |
| Waste Char: | | | A | | |
| Waste Charac Desc: | | | ACUTELY HAZARDOUS WASTE CHEM. | | |
| Count Manifests: | | | 58 | | |
| Sum Received Qty: | | | 218.0 | | |
| <u>2019 Receiver Manifest Details</u> | | | | | |
| Gen District: | | | 501 | | |
| Gen District Office Name: | | | SUDBURY DISTRICT OFFICE 501 | | |
| Gen Region Code: | | | 06 | | |
| Gen Region Office Name: | | | NORTHERN REGION | | |
| NAICS Code: | | | 448199 | | |
| NAICS Desc: | | | ALL OTHER CLOTHING STORES | | |
| Waste Code: | | | 148 | | |
| Waste Class: | | | INORGANIC LABORATORY CHEMICALS | | |
| Waste Char: | | | A | | |
| Waste Charac Desc: | | | ACUTELY HAZARDOUS WASTE CHEM. | | |
| Count Manifests: | | | 2 | | |
| Sum Received Qty: | | | 9.0 | | |

| <i>Map Key</i> | <i>Number of Records</i> | <i>Direction/ Distance (m)</i> | <i>Elev/Diff (m)</i> | <i>Site</i> | <i>DB</i> |
|----------------|--------------------------|--------------------------------|----------------------|-------------|-----------|
|----------------|--------------------------|--------------------------------|----------------------|-------------|-----------|

2019 Receiver Manifest Details

Gen District: 403
Gen District Office Name: CORNWALL AREA OFFICE 403
Gen Region Code: 04
Gen Region Office Name: EASTERN REGION
NAICS Code: 451130
NAICS Desc: SEWING, NEEDLEWORK AND PIECE GOODS STORES
Waste Code: 212
Waste Class: ALIPHATIC SOLVENTS
Waste Char: 1
Waste Charac Desc: IGNITABLE
Count Manifests: 1
Sum Received Qty: 3.0

2019 Receiver Manifest Details

Gen District: 402
Gen District Office Name: OTTAWA DISTRICT OFFICE 402
Gen Region Code: 04
Gen Region Office Name: EASTERN REGION
NAICS Code: 611210
NAICS Desc:
Waste Code: 261
Waste Class: PHARMACEUTICALS
Waste Char: A
Waste Charac Desc: ACUTELY HAZARDOUS WASTE CHEM.
Count Manifests: 2
Sum Received Qty: 12.0

2019 Receiver Manifest Details

Gen District: 805
Gen District Office Name: QUEBEC
Gen Region Code: 04
Gen Region Office Name: EASTERN REGION
NAICS Code: 453999
NAICS Desc: ALL OTHER MISCELLANEOUS STORE RETAILERS (EXCEPT BEER AND WINE-MAKING SUPPLIES STORES)
Waste Code: 331
Waste Class: WASTE COMPRESSED GASES
Waste Char: 1
Waste Charac Desc: IGNITABLE
Count Manifests: 5
Sum Received Qty: 10.0

2019 Receiver Manifest Details

Gen District: 305
Gen District Office Name: HALTON-PEEL DISTRICT OFFICE 305
Gen Region Code: 03
Gen Region Office Name: CENTRAL REGION
NAICS Code: 621990
NAICS Desc: ALL OTHER AMBULATORY HEALTH CARE SERVICES
Waste Code: 263
Waste Class: ORGANIC LABORATORY CHEMICALS
Waste Char: B
Waste Charac Desc: HAZARDOUS WASTE CHEMICAL
Count Manifests: 1
Sum Received Qty: 22.0

2019 Receiver Manifest Details

| <i>Map Key</i> | <i>Number of Records</i> | <i>Direction/ Distance (m)</i> | <i>Elev/Diff (m)</i> | <i>Site</i> | <i>DB</i> |
|--|--------------------------|---------------------------------------|----------------------|-------------|-----------|
| Gen District: | | 402 | | | |
| Gen District Office Name: | | OTTAWA DISTRICT OFFICE 402 | | | |
| Gen Region Code: | | 04 | | | |
| Gen Region Office Name: | | EASTERN REGION | | | |
| NAICS Code: | | 622111 | | | |
| NAICS Desc: | | GENERAL (EXCEPT PAEDIATRIC) HOSPITALS | | | |
| Waste Code: | | 261 | | | |
| Waste Class: | | PHARMACEUTICALS | | | |
| Waste Char: | | B | | | |
| Waste Charac Desc: | | HAZARDOUS WASTE CHEMICAL | | | |
| Count Manifests: | | 1207 | | | |
| Sum Received Qty: | | 157679.0 | | | |
| <u>2019 Receiver Manifest Details</u> | | | | | |
| Gen District: | | 402 | | | |
| Gen District Office Name: | | OTTAWA DISTRICT OFFICE 402 | | | |
| Gen Region Code: | | 04 | | | |
| Gen Region Office Name: | | EASTERN REGION | | | |
| NAICS Code: | | 621499 | | | |
| NAICS Desc: | | ALL OTHER OUT-PATIENT CARE CENTRES | | | |
| Waste Code: | | 312 | | | |
| Waste Class: | | PATHOLOGICAL WASTES | | | |
| Waste Char: | | P | | | |
| Waste Charac Desc: | | PATHOLOGICAL | | | |
| Count Manifests: | | 22 | | | |
| Sum Received Qty: | | 239.0 | | | |
| <u>2019 Receiver Manifest Details</u> | | | | | |
| Gen District: | | 305 | | | |
| Gen District Office Name: | | HALTON-PEEL DISTRICT OFFICE 305 | | | |
| Gen Region Code: | | 03 | | | |
| Gen Region Office Name: | | CENTRAL REGION | | | |
| NAICS Code: | | 311111 | | | |
| NAICS Desc: | | DOG AND CAT FOOD MANUFACTURING | | | |
| Waste Code: | | 312 | | | |
| Waste Class: | | PATHOLOGICAL WASTES | | | |
| Waste Char: | | P | | | |
| Waste Charac Desc: | | PATHOLOGICAL | | | |
| Count Manifests: | | 1 | | | |
| Sum Received Qty: | | 8.0 | | | |
| <u>2019 Receiver Manifest Details</u> | | | | | |
| Gen District: | | 402 | | | |
| Gen District Office Name: | | OTTAWA DISTRICT OFFICE 402 | | | |
| Gen Region Code: | | 04 | | | |
| Gen Region Office Name: | | EASTERN REGION | | | |
| NAICS Code: | | 452112 | | | |
| NAICS Desc: | | | | | |
| Waste Code: | | 262 | | | |
| Waste Class: | | DETERGENTS/SOAPS | | | |
| Waste Char: | | L | | | |
| Waste Charac Desc: | | LIQUID INDUSTRIAL WASTE | | | |
| Count Manifests: | | 7 | | | |
| Sum Received Qty: | | 118.0 | | | |
| <u>2019 Receiver Manifest Details</u> | | | | | |
| Gen District: | | 403 | | | |

| Map Key | Number of Records | Direction/ Distance (m) | Elev/Diff (m) | Site | DB |
|----------------------------------|--------------------------|------------------------------------|--------------------------|-------------|-----------|
| Gen District Office Name: | | CORNWALL AREA OFFICE 403 | | | |
| Gen Region Code: | | 04 | | | |
| Gen Region Office Name: | | EASTERN REGION | | | |
| NAICS Code: | | 914110 | | | |
| NAICS Desc: | | | | | |
| Waste Code: | | 261 | | | |
| Waste Class: | | PHARMACEUTICALS | | | |
| Waste Char: | | A | | | |
| Waste Charac Desc: | | ACUTELY HAZARDOUS WASTE CHEM. | | | |
| Count Manifests: | | 3 | | | |
| Sum Received Qty: | | 65.0 | | | |

2019 Receiver Manifest Details

| | |
|----------------------------------|---|
| Gen District: | 402 |
| Gen District Office Name: | OTTAWA DISTRICT OFFICE 402 |
| Gen Region Code: | 04 |
| Gen Region Office Name: | EASTERN REGION |
| NAICS Code: | 488190 |
| NAICS Desc: | OTHER SUPPORT ACTIVITIES FOR AIR TRANSPORTATION |
| Waste Code: | 148 |
| Waste Class: | INORGANIC LABORATORY CHEMICALS |
| Waste Char: | C |
| Waste Charac Desc: | CORROSIVE |
| Count Manifests: | 2 |
| Sum Received Qty: | 42.0 |

2019 Receiver Manifest Details

| | |
|----------------------------------|------------------------------|
| Gen District: | 401 |
| Gen District Office Name: | KINGSTON DISTRICT OFFICE 401 |
| Gen Region Code: | 04 |
| Gen Region Office Name: | EASTERN REGION |
| NAICS Code: | 541940 |
| NAICS Desc: | VETERINARY SERVICES |
| Waste Code: | 264 |
| Waste Class: | PHOTOPROCESSING WASTES |
| Waste Char: | L |
| Waste Charac Desc: | LIQUID INDUSTRIAL WASTE |
| Count Manifests: | 6 |
| Sum Received Qty: | 138.0 |

2019 Receiver Manifest Details

| | |
|----------------------------------|------------------------------|
| Gen District: | 401 |
| Gen District Office Name: | KINGSTON DISTRICT OFFICE 401 |
| Gen Region Code: | 04 |
| Gen Region Office Name: | EASTERN REGION |
| NAICS Code: | 541940 |
| NAICS Desc: | VETERINARY SERVICES |
| Waste Code: | 264 |
| Waste Class: | PHOTOPROCESSING WASTES |
| Waste Char: | T |
| Waste Charac Desc: | LEACHATE TOXIC |
| Count Manifests: | 3 |
| Sum Received Qty: | 93.0 |

2019 Receiver Manifest Details

| | |
|----------------------------------|--------------------------|
| Gen District: | 403 |
| Gen District Office Name: | CORNWALL AREA OFFICE 403 |
| Gen Region Code: | 04 |

| Map Key | Number of Records | Direction/ Distance (m) | Elev/Diff (m) | Site | DB |
|--------------------------------|--------------------------|------------------------------------|--------------------------|-------------|-----------|
| Gen Region Office Name: | | EASTERN REGION | | | |
| NAICS Code: | | 541940 | | | |
| NAICS Desc: | | VETERINARY SERVICES | | | |
| Waste Code: | | 261 | | | |
| Waste Class: | | PHARMACEUTICALS | | | |
| Waste Char: | | A | | | |
| Waste Charac Desc: | | ACUTELY HAZARDOUS WASTE CHEM. | | | |
| Count Manifests: | | 15 | | | |
| Sum Received Qty: | | 134.0 | | | |

2019 Receiver Manifest Details

| | |
|----------------------------------|--|
| Gen District: | 402 |
| Gen District Office Name: | OTTAWA DISTRICT OFFICE 402 |
| Gen Region Code: | 04 |
| Gen Region Office Name: | EASTERN REGION |
| NAICS Code: | 561722 |
| NAICS Desc: | JANITORIAL SERVICES (EXCEPT WINDOW CLEANING) |
| Waste Code: | 312 |
| Waste Class: | PATHOLOGICAL WASTES |
| Waste Char: | P |
| Waste Charac Desc: | PATHOLOGICAL |
| Count Manifests: | 5 |
| Sum Received Qty: | 195.0 |

2019 Receiver Manifest Details

| | |
|----------------------------------|-------------------------------|
| Gen District: | 402 |
| Gen District Office Name: | OTTAWA DISTRICT OFFICE 402 |
| Gen Region Code: | 04 |
| Gen Region Office Name: | EASTERN REGION |
| NAICS Code: | 562110 |
| NAICS Desc: | WASTE COLLECTION |
| Waste Code: | 261 |
| Waste Class: | PHARMACEUTICALS |
| Waste Char: | A |
| Waste Charac Desc: | ACUTELY HAZARDOUS WASTE CHEM. |
| Count Manifests: | 6 |
| Sum Received Qty: | 906.0 |

2019 Receiver Manifest Details

| | |
|----------------------------------|----------------------------|
| Gen District: | 402 |
| Gen District Office Name: | OTTAWA DISTRICT OFFICE 402 |
| Gen Region Code: | 04 |
| Gen Region Office Name: | EASTERN REGION |
| NAICS Code: | 911420 |
| NAICS Desc: | |
| Waste Code: | 312 |
| Waste Class: | PATHOLOGICAL WASTES |
| Waste Char: | P |
| Waste Charac Desc: | PATHOLOGICAL |
| Count Manifests: | 1 |
| Sum Received Qty: | 6.0 |

2019 Receiver Manifest Details

| | |
|----------------------------------|----------------------------|
| Gen District: | 402 |
| Gen District Office Name: | OTTAWA DISTRICT OFFICE 402 |
| Gen Region Code: | 04 |
| Gen Region Office Name: | EASTERN REGION |
| NAICS Code: | 541990 |

| Map Key | Number of Records | Direction/ Distance (m) | Elev/Diff (m) | Site | DB |
|--|--------------------------|---|--------------------------|-------------|-----------|
| NAICS Desc: | | ALL OTHER PROFESSIONAL, SCIENTIFIC AND TECHNICAL SERVICES | | | |
| Waste Code: | | 261 | | | |
| Waste Class: | | PHARMACEUTICALS | | | |
| Waste Char: | | A | | | |
| Waste Charac Desc: | | ACUTELY HAZARDOUS WASTE CHEM. | | | |
| Count Manifests: | | 13 | | | |
| Sum Received Qty: | | 124.0 | | | |
| <u>2019 Receiver Manifest Details</u> | | | | | |
| Gen District: | | 201 | | | |
| Gen District Office Name: | | HAMILTON DISTRICT OFFICE 201 | | | |
| Gen Region Code: | | 02 | | | |
| Gen Region Office Name: | | WEST-CENTRAL REGION | | | |
| NAICS Code: | | 621510 | | | |
| NAICS Desc: | | MEDICAL AND DIAGNOSTIC LABORATORIES | | | |
| Waste Code: | | 312 | | | |
| Waste Class: | | PATHOLOGICAL WASTES | | | |
| Waste Char: | | P | | | |
| Waste Charac Desc: | | PATHOLOGICAL | | | |
| Count Manifests: | | 1 | | | |
| Sum Received Qty: | | 34.0 | | | |
| <u>2019 Receiver Manifest Details</u> | | | | | |
| Gen District: | | 401 | | | |
| Gen District Office Name: | | KINGSTON DISTRICT OFFICE 401 | | | |
| Gen Region Code: | | 04 | | | |
| Gen Region Office Name: | | EASTERN REGION | | | |
| NAICS Code: | | 448199 | | | |
| NAICS Desc: | | ALL OTHER CLOTHING STORES | | | |
| Waste Code: | | 263 | | | |
| Waste Class: | | ORGANIC LABORATORY CHEMICALS | | | |
| Waste Char: | | L | | | |
| Waste Charac Desc: | | LIQUID INDUSTRIAL WASTE | | | |
| Count Manifests: | | 13 | | | |
| Sum Received Qty: | | 2521.0 | | | |
| <u>2019 Receiver Manifest Details</u> | | | | | |
| Gen District: | | 402 | | | |
| Gen District Office Name: | | OTTAWA DISTRICT OFFICE 402 | | | |
| Gen Region Code: | | 04 | | | |
| Gen Region Office Name: | | EASTERN REGION | | | |
| NAICS Code: | | 448199 | | | |
| NAICS Desc: | | ALL OTHER CLOTHING STORES | | | |
| Waste Code: | | 146 | | | |
| Waste Class: | | OTHER SPECIFIED INORGANICS | | | |
| Waste Char: | | T | | | |
| Waste Charac Desc: | | LEACHATE TOXIC | | | |
| Count Manifests: | | 4 | | | |
| Sum Received Qty: | | 5.0 | | | |
| <u>2019 Receiver Manifest Details</u> | | | | | |
| Gen District: | | 402 | | | |
| Gen District Office Name: | | OTTAWA DISTRICT OFFICE 402 | | | |
| Gen Region Code: | | 04 | | | |
| Gen Region Office Name: | | EASTERN REGION | | | |
| NAICS Code: | | 448199 | | | |
| NAICS Desc: | | ALL OTHER CLOTHING STORES | | | |
| Waste Code: | | 331 | | | |

| Map Key | Number of Records | Direction/ Distance (m) | Elev/Diff (m) | Site | DB |
|--|--------------------------|--|--------------------------|-------------|-----------|
| Waste Class: | | WASTE COMPRESSED GASES | | | |
| Waste Char: | | I | | | |
| Waste Charac Desc: | | IGNITABLE | | | |
| Count Manifests: | | 96 | | | |
| Sum Received Qty: | | 1459.0 | | | |
| <u>2019 Receiver Manifest Details</u> | | | | | |
| Gen District: | | 401 | | | |
| Gen District Office Name: | | KINGSTON DISTRICT OFFICE 401 | | | |
| Gen Region Code: | | 04 | | | |
| Gen Region Office Name: | | EASTERN REGION | | | |
| NAICS Code: | | 325410 | | | |
| NAICS Desc: | | PHARMACEUTICAL AND MEDICINE MANUFACTURING | | | |
| Waste Code: | | 312 | | | |
| Waste Class: | | PATHOLOGICAL WASTES | | | |
| Waste Char: | | P | | | |
| Waste Charac Desc: | | PATHOLOGICAL | | | |
| Count Manifests: | | 4 | | | |
| Sum Received Qty: | | 146.0 | | | |
| <u>2019 Receiver Manifest Details</u> | | | | | |
| Gen District: | | 805 | | | |
| Gen District Office Name: | | QUEBEC | | | |
| Gen Region Code: | | 04 | | | |
| Gen Region Office Name: | | EASTERN REGION | | | |
| NAICS Code: | | 444130 | | | |
| NAICS Desc: | | HARDWARE STORES | | | |
| Waste Code: | | 145 | | | |
| Waste Class: | | PAINT/PIGMENT/COATING RESIDUES | | | |
| Waste Char: | | I | | | |
| Waste Charac Desc: | | IGNITABLE | | | |
| Count Manifests: | | 1 | | | |
| Sum Received Qty: | | 904.0 | | | |
| <u>2019 Receiver Manifest Details</u> | | | | | |
| Gen District: | | 402 | | | |
| Gen District Office Name: | | OTTAWA DISTRICT OFFICE 402 | | | |
| Gen Region Code: | | 04 | | | |
| Gen Region Office Name: | | EASTERN REGION | | | |
| NAICS Code: | | 445110 | | | |
| NAICS Desc: | | SUPERMARKETS AND OTHER GROCERY (EXCEPT CONVENIENCE) STORES | | | |
| Waste Code: | | 331 | | | |
| Waste Class: | | WASTE COMPRESSED GASES | | | |
| Waste Char: | | I | | | |
| Waste Charac Desc: | | IGNITABLE | | | |
| Count Manifests: | | 69 | | | |
| Sum Received Qty: | | 240.0 | | | |
| <u>2019 Receiver Manifest Details</u> | | | | | |
| Gen District: | | 402 | | | |
| Gen District Office Name: | | OTTAWA DISTRICT OFFICE 402 | | | |
| Gen Region Code: | | 04 | | | |
| Gen Region Office Name: | | EASTERN REGION | | | |
| NAICS Code: | | 325410 | | | |
| NAICS Desc: | | PHARMACEUTICAL AND MEDICINE MANUFACTURING | | | |
| Waste Code: | | 312 | | | |
| Waste Class: | | PATHOLOGICAL WASTES | | | |
| Waste Char: | | P | | | |

| Map Key | Number of Records | Direction/ Distance (m) | Elev/Diff (m) | Site | DB |
|--|--------------------------|--|--------------------------|-------------|-----------|
| Waste Charac Desc: | | PATHOLOGICAL | | | |
| Count Manifests: | | 337 | | | |
| Sum Received Qty: | | 32792.0 | | | |
| <u>2019 Receiver Manifest Details</u> | | | | | |
| Gen District: | | 402 | | | |
| Gen District Office Name: | | OTTAWA DISTRICT OFFICE 402 | | | |
| Gen Region Code: | | 04 | | | |
| Gen Region Office Name: | | EASTERN REGION | | | |
| NAICS Code: | | 444110 | | | |
| NAICS Desc: | | HOME CENTRES | | | |
| Waste Code: | | 242 | | | |
| Waste Class: | | HALOGENATED PESTICIDES | | | |
| Waste Char: | | T | | | |
| Waste Charac Desc: | | LEACHATE TOXIC | | | |
| Count Manifests: | | 28 | | | |
| Sum Received Qty: | | 665.0 | | | |
| <u>2019 Receiver Manifest Details</u> | | | | | |
| Gen District: | | 401 | | | |
| Gen District Office Name: | | KINGSTON DISTRICT OFFICE 401 | | | |
| Gen Region Code: | | 04 | | | |
| Gen Region Office Name: | | EASTERN REGION | | | |
| NAICS Code: | | 446120 | | | |
| NAICS Desc: | | COSMETICS, BEAUTY SUPPLIES AND PERFUME STORES | | | |
| Waste Code: | | 263 | | | |
| Waste Class: | | ORGANIC LABORATORY CHEMICALS | | | |
| Waste Char: | | L | | | |
| Waste Charac Desc: | | LIQUID INDUSTRIAL WASTE | | | |
| Count Manifests: | | 4 | | | |
| Sum Received Qty: | | 36.0 | | | |
| <u>2019 Receiver Manifest Details</u> | | | | | |
| Gen District: | | 401 | | | |
| Gen District Office Name: | | KINGSTON DISTRICT OFFICE 401 | | | |
| Gen Region Code: | | 04 | | | |
| Gen Region Office Name: | | EASTERN REGION | | | |
| NAICS Code: | | 451130 | | | |
| NAICS Desc: | | SEWING, NEEDLEWORK AND PIECE GOODS STORES | | | |
| Waste Code: | | 145 | | | |
| Waste Class: | | PAINT/PIGMENT/COATING RESIDUES | | | |
| Waste Char: | | L | | | |
| Waste Charac Desc: | | LIQUID INDUSTRIAL WASTE | | | |
| Count Manifests: | | 1 | | | |
| Sum Received Qty: | | 2.0 | | | |
| <u>2019 Receiver Manifest Details</u> | | | | | |
| Gen District: | | 805 | | | |
| Gen District Office Name: | | QUEBEC | | | |
| Gen Region Code: | | 04 | | | |
| Gen Region Office Name: | | EASTERN REGION | | | |
| NAICS Code: | | 452999 | | | |
| NAICS Desc: | | ALL OTHER MISCELLANEOUS GENERAL MERCHANDISE STORES | | | |
| Waste Code: | | 148 | | | |
| Waste Class: | | INORGANIC LABORATORY CHEMICALS | | | |
| Waste Char: | | A | | | |
| Waste Charac Desc: | | ACUTELY HAZARDOUS WASTE CHEM. | | | |
| Count Manifests: | | 8 | | | |

| <i>Map Key</i> | <i>Number of Records</i> | <i>Direction/ Distance (m)</i> | <i>Elev/Diff (m)</i> | <i>Site</i> | <i>DB</i> |
|--|--------------------------|---|----------------------|-------------|-----------|
| <i>Sum Received Qty:</i> | | 36.0 | | | |
| <u>2019 Receiver Manifest Details</u> | | | | | |
| <i>Gen District:</i> | | 403 | | | |
| <i>Gen District Office Name:</i> | | CORNWALL AREA OFFICE 403 | | | |
| <i>Gen Region Code:</i> | | 04 | | | |
| <i>Gen Region Office Name:</i> | | EASTERN REGION | | | |
| <i>NAICS Code:</i> | | 448140 | | | |
| <i>NAICS Desc:</i> | | FAMILY CLOTHING STORES | | | |
| <i>Waste Code:</i> | | 263 | | | |
| <i>Waste Class:</i> | | ORGANIC LABORATORY CHEMICALS | | | |
| <i>Waste Char:</i> | | L | | | |
| <i>Waste Charac Desc:</i> | | LIQUID INDUSTRIAL WASTE | | | |
| <i>Count Manifests:</i> | | 4 | | | |
| <i>Sum Received Qty:</i> | | 1167.0 | | | |
| <u>2019 Receiver Manifest Details</u> | | | | | |
| <i>Gen District:</i> | | 402 | | | |
| <i>Gen District Office Name:</i> | | OTTAWA DISTRICT OFFICE 402 | | | |
| <i>Gen Region Code:</i> | | 04 | | | |
| <i>Gen Region Office Name:</i> | | EASTERN REGION | | | |
| <i>NAICS Code:</i> | | 451130 | | | |
| <i>NAICS Desc:</i> | | SEWING, NEEDLEWORK AND PIECE GOODS STORES | | | |
| <i>Waste Code:</i> | | 145 | | | |
| <i>Waste Class:</i> | | PAINT/PIGMENT/COATING RESIDUES | | | |
| <i>Waste Char:</i> | | L | | | |
| <i>Waste Charac Desc:</i> | | LIQUID INDUSTRIAL WASTE | | | |
| <i>Count Manifests:</i> | | 9 | | | |
| <i>Sum Received Qty:</i> | | 82.0 | | | |
| <u>2019 Receiver Manifest Details</u> | | | | | |
| <i>Gen District:</i> | | 402 | | | |
| <i>Gen District Office Name:</i> | | OTTAWA DISTRICT OFFICE 402 | | | |
| <i>Gen Region Code:</i> | | 04 | | | |
| <i>Gen Region Office Name:</i> | | EASTERN REGION | | | |
| <i>NAICS Code:</i> | | 451130 | | | |
| <i>NAICS Desc:</i> | | SEWING, NEEDLEWORK AND PIECE GOODS STORES | | | |
| <i>Waste Code:</i> | | 148 | | | |
| <i>Waste Class:</i> | | INORGANIC LABORATORY CHEMICALS | | | |
| <i>Waste Char:</i> | | L | | | |
| <i>Waste Charac Desc:</i> | | LIQUID INDUSTRIAL WASTE | | | |
| <i>Count Manifests:</i> | | 1 | | | |
| <i>Sum Received Qty:</i> | | 13.0 | | | |
| <u>2019 Receiver Manifest Details</u> | | | | | |
| <i>Gen District:</i> | | 402 | | | |
| <i>Gen District Office Name:</i> | | OTTAWA DISTRICT OFFICE 402 | | | |
| <i>Gen Region Code:</i> | | 04 | | | |
| <i>Gen Region Office Name:</i> | | EASTERN REGION | | | |
| <i>NAICS Code:</i> | | 451130 | | | |
| <i>NAICS Desc:</i> | | SEWING, NEEDLEWORK AND PIECE GOODS STORES | | | |
| <i>Waste Code:</i> | | 331 | | | |
| <i>Waste Class:</i> | | WASTE COMPRESSED GASES | | | |
| <i>Waste Char:</i> | | I | | | |
| <i>Waste Charac Desc:</i> | | IGNITABLE | | | |
| <i>Count Manifests:</i> | | 12 | | | |
| <i>Sum Received Qty:</i> | | 79.0 | | | |

| Map Key | Number of Records | Direction/ Distance (m) | Elev/Diff (m) | Site | DB |
|--|--------------------------|--|--------------------------|-------------|-----------|
| <u>2019 Receiver Manifest Details</u> | | | | | |
| Gen District: | | 805 | | | |
| Gen District Office Name: | | QUEBEC | | | |
| Gen Region Code: | | 04 | | | |
| Gen Region Office Name: | | EASTERN REGION | | | |
| NAICS Code: | | 451130 | | | |
| NAICS Desc: | | SEWING, NEEDLEWORK AND PIECE GOODS STORES | | | |
| Waste Code: | | 145 | | | |
| Waste Class: | | PAINT/PIGMENT/COATING RESIDUES | | | |
| Waste Char: | | L | | | |
| Waste Charac Desc: | | LIQUID INDUSTRIAL WASTE | | | |
| Count Manifests: | | 1 | | | |
| Sum Received Qty: | | 5.0 | | | |
| <u>2019 Receiver Manifest Details</u> | | | | | |
| Gen District: | | 501 | | | |
| Gen District Office Name: | | SUDBURY DISTRICT OFFICE 501 | | | |
| Gen Region Code: | | 06 | | | |
| Gen Region Office Name: | | NORTHERN REGION | | | |
| NAICS Code: | | 452999 | | | |
| NAICS Desc: | | ALL OTHER MISCELLANEOUS GENERAL MERCHANDISE STORES | | | |
| Waste Code: | | 263 | | | |
| Waste Class: | | ORGANIC LABORATORY CHEMICALS | | | |
| Waste Char: | | L | | | |
| Waste Charac Desc: | | LIQUID INDUSTRIAL WASTE | | | |
| Count Manifests: | | 1 | | | |
| Sum Received Qty: | | 74.0 | | | |
| <u>2019 Receiver Manifest Details</u> | | | | | |
| Gen District: | | 501 | | | |
| Gen District Office Name: | | SUDBURY DISTRICT OFFICE 501 | | | |
| Gen Region Code: | | 06 | | | |
| Gen Region Office Name: | | NORTHERN REGION | | | |
| NAICS Code: | | 452999 | | | |
| NAICS Desc: | | ALL OTHER MISCELLANEOUS GENERAL MERCHANDISE STORES | | | |
| Waste Code: | | 331 | | | |
| Waste Class: | | WASTE COMPRESSED GASES | | | |
| Waste Char: | | I | | | |
| Waste Charac Desc: | | IGNITABLE | | | |
| Count Manifests: | | 1 | | | |
| Sum Received Qty: | | 12.0 | | | |
| <u>2019 Receiver Manifest Details</u> | | | | | |
| Gen District: | | 401 | | | |
| Gen District Office Name: | | KINGSTON DISTRICT OFFICE 401 | | | |
| Gen Region Code: | | 04 | | | |
| Gen Region Office Name: | | EASTERN REGION | | | |
| NAICS Code: | | 452910 | | | |
| NAICS Desc: | | | | | |
| Waste Code: | | 148 | | | |
| Waste Class: | | INORGANIC LABORATORY CHEMICALS | | | |
| Waste Char: | | A | | | |
| Waste Charac Desc: | | ACUTELY HAZARDOUS WASTE CHEM. | | | |
| Count Manifests: | | 6 | | | |
| Sum Received Qty: | | 30.0 | | | |
| <u>2019 Receiver Manifest Details</u> | | | | | |

| <i>Map Key</i> | <i>Number of Records</i> | <i>Direction/ Distance (m)</i> | <i>Elev/Diff (m)</i> | <i>Site</i> | <i>DB</i> |
|--|--------------------------|------------------------------------|--------------------------|-------------|-----------|
| Gen District: | | 401 | | | |
| Gen District Office Name: | | KINGSTON DISTRICT OFFICE 401 | | | |
| Gen Region Code: | | 04 | | | |
| Gen Region Office Name: | | EASTERN REGION | | | |
| NAICS Code: | | 452910 | | | |
| NAICS Desc: | | | | | |
| Waste Code: | | 331 | | | |
| Waste Class: | | WASTE COMPRESSED GASES | | | |
| Waste Char: | | 1 | | | |
| Waste Charac Desc: | | IGNITABLE | | | |
| Count Manifests: | | 4 | | | |
| Sum Received Qty: | | 8.0 | | | |
| <u>2019 Receiver Manifest Details</u> | | | | | |
| Gen District: | | 402 | | | |
| Gen District Office Name: | | OTTAWA DISTRICT OFFICE 402 | | | |
| Gen Region Code: | | 04 | | | |
| Gen Region Office Name: | | EASTERN REGION | | | |
| NAICS Code: | | 514122 | | | |
| NAICS Desc: | | ARCHIVES | | | |
| Waste Code: | | 261 | | | |
| Waste Class: | | PHARMACEUTICALS | | | |
| Waste Char: | | A | | | |
| Waste Charac Desc: | | ACUTELY HAZARDOUS WASTE CHEM. | | | |
| Count Manifests: | | 79 | | | |
| Sum Received Qty: | | 3024.0 | | | |
| <u>2019 Receiver Manifest Details</u> | | | | | |
| Gen District: | | 402 | | | |
| Gen District Office Name: | | OTTAWA DISTRICT OFFICE 402 | | | |
| Gen Region Code: | | 04 | | | |
| Gen Region Office Name: | | EASTERN REGION | | | |
| NAICS Code: | | 541380 | | | |
| NAICS Desc: | | TESTING LABORATORIES | | | |
| Waste Code: | | 331 | | | |
| Waste Class: | | WASTE COMPRESSED GASES | | | |
| Waste Char: | | P | | | |
| Waste Charac Desc: | | PATHOLOGICAL | | | |
| Count Manifests: | | 1 | | | |
| Sum Received Qty: | | 596.0 | | | |
| <u>2019 Receiver Manifest Details</u> | | | | | |
| Gen District: | | 402 | | | |
| Gen District Office Name: | | OTTAWA DISTRICT OFFICE 402 | | | |
| Gen Region Code: | | 04 | | | |
| Gen Region Office Name: | | EASTERN REGION | | | |
| NAICS Code: | | 621610 | | | |
| NAICS Desc: | | | | | |
| Waste Code: | | 261 | | | |
| Waste Class: | | PHARMACEUTICALS | | | |
| Waste Char: | | A | | | |
| Waste Charac Desc: | | ACUTELY HAZARDOUS WASTE CHEM. | | | |
| Count Manifests: | | 83 | | | |
| Sum Received Qty: | | 933.0 | | | |
| <u>2019 Receiver Manifest Details</u> | | | | | |
| Gen District: | | 403 | | | |
| Gen District Office Name: | | CORNWALL AREA OFFICE 403 | | | |

| <i>Map Key</i> | <i>Number of Records</i> | <i>Direction/ Distance (m)</i> | <i>Elev/Diff (m)</i> | <i>Site</i> | <i>DB</i> |
|--------------------------------|--------------------------|--------------------------------|----------------------|-------------|-----------|
| Gen Region Code: | | 04 | | | |
| Gen Region Office Name: | | EASTERN REGION | | | |
| NAICS Code: | | 621610 | | | |
| NAICS Desc: | | | | | |
| Waste Code: | | 312 | | | |
| Waste Class: | | PATHOLOGICAL WASTES | | | |
| Waste Char: | | P | | | |
| Waste Charac Desc: | | PATHOLOGICAL | | | |
| Count Manifests: | | 8 | | | |
| Sum Received Qty: | | 75.0 | | | |

2019 Receiver Manifest Details

| | | | | | |
|----------------------------------|--|---|--|--|--|
| Gen District: | | 504 | | | |
| Gen District Office Name: | | NORTH BAY AREA OFFIC0 504 | | | |
| Gen Region Code: | | 06 | | | |
| Gen Region Office Name: | | NORTHERN REGION | | | |
| NAICS Code: | | 453999 | | | |
| NAICS Desc: | | ALL OTHER MISCELLANEOUS STORE RETAILERS (EXCEPT BEER AND WINE-MAKING SUPPLIES STORES) | | | |
| Waste Code: | | 145 | | | |
| Waste Class: | | PAINT/PIGMENT/COATING RESIDUES | | | |
| Waste Char: | | L | | | |
| Waste Charac Desc: | | LIQUID INDUSTRIAL WASTE | | | |
| Count Manifests: | | 1 | | | |
| Sum Received Qty: | | 8.0 | | | |

2019 Receiver Manifest Details

| | | | | | |
|----------------------------------|--|----------------------------|--|--|--|
| Gen District: | | 402 | | | |
| Gen District Office Name: | | OTTAWA DISTRICT OFFICE 402 | | | |
| Gen Region Code: | | 04 | | | |
| Gen Region Office Name: | | EASTERN REGION | | | |
| NAICS Code: | | 111111 | | | |
| NAICS Desc: | | | | | |
| Waste Code: | | 312 | | | |
| Waste Class: | | PATHOLOGICAL WASTES | | | |
| Waste Char: | | P | | | |
| Waste Charac Desc: | | PATHOLOGICAL | | | |
| Count Manifests: | | 2 | | | |
| Sum Received Qty: | | 14.0 | | | |

2019 Receiver Manifest Details

| | | | | | |
|----------------------------------|--|------------------------------|--|--|--|
| Gen District: | | 401 | | | |
| Gen District Office Name: | | KINGSTON DISTRICT OFFICE 401 | | | |
| Gen Region Code: | | 04 | | | |
| Gen Region Office Name: | | EASTERN REGION | | | |
| NAICS Code: | | 621110 | | | |
| NAICS Desc: | | OFFICES OF PHYSICIANS | | | |
| Waste Code: | | 312 | | | |
| Waste Class: | | PATHOLOGICAL WASTES | | | |
| Waste Char: | | P | | | |
| Waste Charac Desc: | | PATHOLOGICAL | | | |
| Count Manifests: | | 58 | | | |
| Sum Received Qty: | | 1285.0 | | | |

2019 Receiver Manifest Details

| | | | | | |
|----------------------------------|--|--------------------------|--|--|--|
| Gen District: | | 403 | | | |
| Gen District Office Name: | | CORNWALL AREA OFFICE 403 | | | |
| Gen Region Code: | | 04 | | | |
| Gen Region Office Name: | | EASTERN REGION | | | |

| Map Key | Number of Records | Direction/ Distance (m) | Elev/Diff (m) | Site | DB |
|---------------------------|--------------------------|------------------------------------|--------------------------|-------------|-----------|
| NAICS Code: | | 621110 | | | |
| NAICS Desc: | | OFFICES OF PHYSICIANS | | | |
| Waste Code: | | 261 | | | |
| Waste Class: | | PHARMACEUTICALS | | | |
| Waste Char: | | A | | | |
| Waste Charac Desc: | | ACUTELY HAZARDOUS WASTE CHEM. | | | |
| Count Manifests: | | 12 | | | |
| Sum Received Qty: | | 90.0 | | | |

2019 Receiver Manifest Details

| | |
|----------------------------------|-------------------------------------|
| Gen District: | 301 |
| Gen District Office Name: | TORONTO DISTRICT OFFICE 301 |
| Gen Region Code: | 03 |
| Gen Region Office Name: | CENTRAL REGION |
| NAICS Code: | 621510 |
| NAICS Desc: | MEDICAL AND DIAGNOSTIC LABORATORIES |
| Waste Code: | 312 |
| Waste Class: | PATHOLOGICAL WASTES |
| Waste Char: | P |
| Waste Charac Desc: | PATHOLOGICAL |
| Count Manifests: | 4 |
| Sum Received Qty: | 393.0 |

2019 Receiver Manifest Details

| | |
|----------------------------------|-------------------------------------|
| Gen District: | 401 |
| Gen District Office Name: | KINGSTON DISTRICT OFFICE 401 |
| Gen Region Code: | 04 |
| Gen Region Office Name: | EASTERN REGION |
| NAICS Code: | 621510 |
| NAICS Desc: | MEDICAL AND DIAGNOSTIC LABORATORIES |
| Waste Code: | 212 |
| Waste Class: | ALIPHATIC SOLVENTS |
| Waste Char: | B |
| Waste Charac Desc: | HAZARDOUS WASTE CHEMICAL |
| Count Manifests: | 32 |
| Sum Received Qty: | 1791.0 |

2019 Receiver Manifest Details

| | |
|----------------------------------|-----------------------------------|
| Gen District: | 402 |
| Gen District Office Name: | OTTAWA DISTRICT OFFICE 402 |
| Gen Region Code: | 04 |
| Gen Region Office Name: | EASTERN REGION |
| NAICS Code: | 418990 |
| NAICS Desc: | ALL OTHER WHOLESALER-DISTRIBUTORS |
| Waste Code: | 331 |
| Waste Class: | WASTE COMPRESSED GASES |
| Waste Char: | L |
| Waste Charac Desc: | LIQUID INDUSTRIAL WASTE |
| Count Manifests: | 13 |
| Sum Received Qty: | 102.0 |

2019 Receiver Manifest Details

| | |
|----------------------------------|-------------------------------------|
| Gen District: | 401 |
| Gen District Office Name: | KINGSTON DISTRICT OFFICE 401 |
| Gen Region Code: | 04 |
| Gen Region Office Name: | EASTERN REGION |
| NAICS Code: | 621510 |
| NAICS Desc: | MEDICAL AND DIAGNOSTIC LABORATORIES |

| Map Key | Number of Records | Direction/ Distance (m) | Elev/Diff (m) | Site | DB |
|--|--------------------------|--|--------------------------|-------------|-----------|
| Waste Code: | | 312 | | | |
| Waste Class: | | PATHOLOGICAL WASTES | | | |
| Waste Char: | | P | | | |
| Waste Charac Desc: | | PATHOLOGICAL | | | |
| Count Manifests: | | 57 | | | |
| Sum Received Qty: | | 4236.0 | | | |
| <u>2019 Receiver Manifest Details</u> | | | | | |
| Gen District: | | 403 | | | |
| Gen District Office Name: | | CORNWALL AREA OFFICE 403 | | | |
| Gen Region Code: | | 04 | | | |
| Gen Region Office Name: | | EASTERN REGION | | | |
| NAICS Code: | | 446110 | | | |
| NAICS Desc: | | | | | |
| Waste Code: | | 261 | | | |
| Waste Class: | | PHARMACEUTICALS | | | |
| Waste Char: | | A | | | |
| Waste Charac Desc: | | ACUTELY HAZARDOUS WASTE CHEM. | | | |
| Count Manifests: | | 60 | | | |
| Sum Received Qty: | | 1311.0 | | | |
| <u>2019 Receiver Manifest Details</u> | | | | | |
| Gen District: | | 402 | | | |
| Gen District Office Name: | | OTTAWA DISTRICT OFFICE 402 | | | |
| Gen Region Code: | | 04 | | | |
| Gen Region Office Name: | | EASTERN REGION | | | |
| NAICS Code: | | 912120 | | | |
| NAICS Desc: | | | | | |
| Waste Code: | | 261 | | | |
| Waste Class: | | PHARMACEUTICALS | | | |
| Waste Char: | | A | | | |
| Waste Charac Desc: | | ACUTELY HAZARDOUS WASTE CHEM. | | | |
| Count Manifests: | | 1 | | | |
| Sum Received Qty: | | 5.0 | | | |
| <u>2019 Receiver Manifest Details</u> | | | | | |
| Gen District: | | 401 | | | |
| Gen District Office Name: | | KINGSTON DISTRICT OFFICE 401 | | | |
| Gen Region Code: | | 04 | | | |
| Gen Region Office Name: | | EASTERN REGION | | | |
| NAICS Code: | | 621990 | | | |
| NAICS Desc: | | ALL OTHER AMBULATORY HEALTH CARE SERVICES | | | |
| Waste Code: | | 261 | | | |
| Waste Class: | | PHARMACEUTICALS | | | |
| Waste Char: | | A | | | |
| Waste Charac Desc: | | ACUTELY HAZARDOUS WASTE CHEM. | | | |
| Count Manifests: | | 41 | | | |
| Sum Received Qty: | | 4783.0 | | | |
| <u>2019 Receiver Manifest Details</u> | | | | | |
| Gen District: | | 402 | | | |
| Gen District Office Name: | | OTTAWA DISTRICT OFFICE 402 | | | |
| Gen Region Code: | | 04 | | | |
| Gen Region Office Name: | | EASTERN REGION | | | |
| NAICS Code: | | 622310 | | | |
| NAICS Desc: | | SPECIALTY (EXCEPT PSYCHIATRIC AND SUBSTANCE ABUSE) HOSPITALS | | | |
| Waste Code: | | 312 | | | |
| Waste Class: | | PATHOLOGICAL WASTES | | | |

| Map Key | Number of Records | Direction/ Distance (m) | Elev/Diff (m) | Site | DB |
|--|--------------------------|------------------------------------|--------------------------|-------------|-----------|
| Waste Char: | | P | | | |
| Waste Charac Desc: | | PATHOLOGICAL | | | |
| Count Manifests: | | 10 | | | |
| Sum Received Qty: | | 310.0 | | | |
| <u>2019 Receiver Manifest Details</u> | | | | | |
| Gen District: | | 402 | | | |
| Gen District Office Name: | | OTTAWA DISTRICT OFFICE 402 | | | |
| Gen Region Code: | | 04 | | | |
| Gen Region Office Name: | | EASTERN REGION | | | |
| NAICS Code: | | 911910 | | | |
| NAICS Desc: | | | | | |
| Waste Code: | | 261 | | | |
| Waste Class: | | PHARMACEUTICALS | | | |
| Waste Char: | | L | | | |
| Waste Charac Desc: | | LIQUID INDUSTRIAL WASTE | | | |
| Count Manifests: | | 1 | | | |
| Sum Received Qty: | | 2307.0 | | | |
| <u>2019 Receiver Manifest Details</u> | | | | | |
| Gen District: | | 401 | | | |
| Gen District Office Name: | | KINGSTON DISTRICT OFFICE 401 | | | |
| Gen Region Code: | | 04 | | | |
| Gen Region Office Name: | | EASTERN REGION | | | |
| NAICS Code: | | 623110 | | | |
| NAICS Desc: | | | | | |
| Waste Code: | | 312 | | | |
| Waste Class: | | PATHOLOGICAL WASTES | | | |
| Waste Char: | | P | | | |
| Waste Charac Desc: | | PATHOLOGICAL | | | |
| Count Manifests: | | 9 | | | |
| Sum Received Qty: | | 384.0 | | | |
| <u>2019 Receiver Manifest Details</u> | | | | | |
| Gen District: | | 402 | | | |
| Gen District Office Name: | | OTTAWA DISTRICT OFFICE 402 | | | |
| Gen Region Code: | | 04 | | | |
| Gen Region Office Name: | | EASTERN REGION | | | |
| NAICS Code: | | 892190 | | | |
| NAICS Desc: | | | | | |
| Waste Code: | | 261 | | | |
| Waste Class: | | PHARMACEUTICALS | | | |
| Waste Char: | | A | | | |
| Waste Charac Desc: | | ACUTELY HAZARDOUS WASTE CHEM. | | | |
| Count Manifests: | | 2 | | | |
| Sum Received Qty: | | 20.0 | | | |
| <u>2019 Receiver Manifest Details</u> | | | | | |
| Gen District: | | 402 | | | |
| Gen District Office Name: | | OTTAWA DISTRICT OFFICE 402 | | | |
| Gen Region Code: | | 04 | | | |
| Gen Region Office Name: | | EASTERN REGION | | | |
| NAICS Code: | | 621912 | | | |
| NAICS Desc: | | | | | |
| Waste Code: | | 312 | | | |
| Waste Class: | | PATHOLOGICAL WASTES | | | |
| Waste Char: | | P | | | |
| Waste Charac Desc: | | PATHOLOGICAL | | | |

| Map Key | Number of Records | Direction/ Distance (m) | Elev/Diff (m) | Site | DB |
|--|-------------------------------|------------------------------------|--------------------------|-------------|-----------|
| Count Manifests: | 9 | | | | |
| Sum Received Qty: | 81.0 | | | | |
| <u>2019 Receiver Manifest Details</u> | | | | | |
| Gen District: | 403 | | | | |
| Gen District Office Name: | CORNWALL AREA OFFICE 403 | | | | |
| Gen Region Code: | 04 | | | | |
| Gen Region Office Name: | EASTERN REGION | | | | |
| NAICS Code: | 812210 | | | | |
| NAICS Desc: | | | | | |
| Waste Code: | 312 | | | | |
| Waste Class: | PATHOLOGICAL WASTES | | | | |
| Waste Char: | P | | | | |
| Waste Charac Desc: | PATHOLOGICAL | | | | |
| Count Manifests: | 6 | | | | |
| Sum Received Qty: | 84.0 | | | | |
| <u>2019 Receiver Manifest Details</u> | | | | | |
| Gen District: | 401 | | | | |
| Gen District Office Name: | KINGSTON DISTRICT OFFICE 401 | | | | |
| Gen Region Code: | 04 | | | | |
| Gen Region Office Name: | EASTERN REGION | | | | |
| NAICS Code: | 621110 | | | | |
| NAICS Desc: | OFFICES OF PHYSICIANS | | | | |
| Waste Code: | 261 | | | | |
| Waste Class: | PHARMACEUTICALS | | | | |
| Waste Char: | A | | | | |
| Waste Charac Desc: | ACUTELY HAZARDOUS WASTE CHEM. | | | | |
| Count Manifests: | 16 | | | | |
| Sum Received Qty: | 126.0 | | | | |
| <u>2019 Receiver Manifest Details</u> | | | | | |
| Gen District: | 501 | | | | |
| Gen District Office Name: | SUDBURY DISTRICT OFFICE 501 | | | | |
| Gen Region Code: | 06 | | | | |
| Gen Region Office Name: | NORTHERN REGION | | | | |
| NAICS Code: | 448199 | | | | |
| NAICS Desc: | ALL OTHER CLOTHING STORES | | | | |
| Waste Code: | 261 | | | | |
| Waste Class: | PHARMACEUTICALS | | | | |
| Waste Char: | L | | | | |
| Waste Charac Desc: | LIQUID INDUSTRIAL WASTE | | | | |
| Count Manifests: | 1 | | | | |
| Sum Received Qty: | 15.0 | | | | |
| <u>2019 Receiver Manifest Details</u> | | | | | |
| Gen District: | 403 | | | | |
| Gen District Office Name: | CORNWALL AREA OFFICE 403 | | | | |
| Gen Region Code: | 04 | | | | |
| Gen Region Office Name: | EASTERN REGION | | | | |
| NAICS Code: | 621210 | | | | |
| NAICS Desc: | OFFICES OF DENTISTS | | | | |
| Waste Code: | 312 | | | | |
| Waste Class: | PATHOLOGICAL WASTES | | | | |
| Waste Char: | P | | | | |
| Waste Charac Desc: | PATHOLOGICAL | | | | |
| Count Manifests: | 21 | | | | |
| Sum Received Qty: | 277.0 | | | | |

| <i>Map Key</i> | <i>Number of Records</i> | <i>Direction/ Distance (m)</i> | <i>Elev/Diff (m)</i> | <i>Site</i> | <i>DB</i> |
|----------------|--------------------------|--------------------------------|----------------------|-------------|-----------|
|----------------|--------------------------|--------------------------------|----------------------|-------------|-----------|

2019 Receiver Manifest Details

Gen District: 402
Gen District Office Name: OTTAWA DISTRICT OFFICE 402
Gen Region Code: 04
Gen Region Office Name: EASTERN REGION
NAICS Code: 621390
NAICS Desc: OFFICES OF ALL OTHER HEALTH PRACTITIONERS
Waste Code: 312
Waste Class: PATHOLOGICAL WASTES
Waste Char: P
Waste Charac Desc: PATHOLOGICAL
Count Manifests: 156
Sum Received Qty: 5501.0

2019 Receiver Manifest Details

Gen District: 401
Gen District Office Name: KINGSTON DISTRICT OFFICE 401
Gen Region Code: 04
Gen Region Office Name: EASTERN REGION
NAICS Code: 621990
NAICS Desc: ALL OTHER AMBULATORY HEALTH CARE SERVICES
Waste Code: 261
Waste Class: PHARMACEUTICALS
Waste Char: P
Waste Charac Desc: PATHOLOGICAL
Count Manifests: 2
Sum Received Qty: 155.0

2019 Receiver Manifest Details

Gen District: 401
Gen District Office Name: KINGSTON DISTRICT OFFICE 401
Gen Region Code: 04
Gen Region Office Name: EASTERN REGION
NAICS Code: 622210
NAICS Desc: PSYCHIATRIC AND SUBSTANCE ABUSE HOSPITALS
Waste Code: 261
Waste Class: PHARMACEUTICALS
Waste Char: B
Waste Charac Desc: HAZARDOUS WASTE CHEMICAL
Count Manifests: 3
Sum Received Qty: 289.0

2019 Receiver Manifest Details

Gen District: 402
Gen District Office Name: OTTAWA DISTRICT OFFICE 402
Gen Region Code: 04
Gen Region Office Name: EASTERN REGION
NAICS Code: 811111
NAICS Desc: GENERAL AUTOMOTIVE REPAIR
Waste Code: 212
Waste Class: ALIPHATIC SOLVENTS
Waste Char: I
Waste Charac Desc: IGNITABLE
Count Manifests: 9
Sum Received Qty: 264.0

2019 Receiver Manifest Details

| <i>Map Key</i> | <i>Number of Records</i> | <i>Direction/ Distance (m)</i> | <i>Elev/Diff (m)</i> | <i>Site</i> | <i>DB</i> |
|--|--------------------------|---|----------------------|-------------|-----------|
| Gen District: | | 403 | | | |
| Gen District Office Name: | | CORNWALL AREA OFFICE 403 | | | |
| Gen Region Code: | | 04 | | | |
| Gen Region Office Name: | | EASTERN REGION | | | |
| NAICS Code: | | 621911 | | | |
| NAICS Desc: | | | | | |
| Waste Code: | | 261 | | | |
| Waste Class: | | PHARMACEUTICALS | | | |
| Waste Char: | | A | | | |
| Waste Charac Desc: | | ACUTELY HAZARDOUS WASTE CHEM. | | | |
| Count Manifests: | | 5 | | | |
| Sum Received Qty: | | 55.0 | | | |
| <u>2019 Receiver Manifest Details</u> | | | | | |
| Gen District: | | 401 | | | |
| Gen District Office Name: | | KINGSTON DISTRICT OFFICE 401 | | | |
| Gen Region Code: | | 04 | | | |
| Gen Region Office Name: | | EASTERN REGION | | | |
| NAICS Code: | | 452910 | | | |
| NAICS Desc: | | | | | |
| Waste Code: | | 263 | | | |
| Waste Class: | | ORGANIC LABORATORY CHEMICALS | | | |
| Waste Char: | | L | | | |
| Waste Charac Desc: | | LIQUID INDUSTRIAL WASTE | | | |
| Count Manifests: | | 1 | | | |
| Sum Received Qty: | | 400.0 | | | |
| <u>2019 Receiver Manifest Details</u> | | | | | |
| Gen District: | | 805 | | | |
| Gen District Office Name: | | QUEBEC | | | |
| Gen Region Code: | | 04 | | | |
| Gen Region Office Name: | | EASTERN REGION | | | |
| NAICS Code: | | 451130 | | | |
| NAICS Desc: | | SEWING, NEEDLEWORK AND PIECE GOODS STORES | | | |
| Waste Code: | | 212 | | | |
| Waste Class: | | ALIPHATIC SOLVENTS | | | |
| Waste Char: | | I | | | |
| Waste Charac Desc: | | IGNITABLE | | | |
| Count Manifests: | | 1 | | | |
| Sum Received Qty: | | 2.0 | | | |
| <u>2019 Receiver Manifest Details</u> | | | | | |
| Gen District: | | 401 | | | |
| Gen District Office Name: | | KINGSTON DISTRICT OFFICE 401 | | | |
| Gen Region Code: | | 04 | | | |
| Gen Region Office Name: | | EASTERN REGION | | | |
| NAICS Code: | | 452110 | | | |
| NAICS Desc: | | DEPARTMENT STORES | | | |
| Waste Code: | | 331 | | | |
| Waste Class: | | WASTE COMPRESSED GASES | | | |
| Waste Char: | | I | | | |
| Waste Charac Desc: | | IGNITABLE | | | |
| Count Manifests: | | 1 | | | |
| Sum Received Qty: | | 7.0 | | | |
| <u>2019 Receiver Manifest Details</u> | | | | | |
| Gen District: | | 402 | | | |

| <i>Map Key</i> | <i>Number of Records</i> | <i>Direction/ Distance (m)</i> | <i>Elev/Diff (m)</i> | <i>Site</i> | <i>DB</i> |
|----------------------------------|--------------------------|--------------------------------|----------------------|-------------|-----------|
| Gen District Office Name: | | OTTAWA DISTRICT OFFICE 402 | | | |
| Gen Region Code: | | 04 | | | |
| Gen Region Office Name: | | EASTERN REGION | | | |
| NAICS Code: | | 452110 | | | |
| NAICS Desc: | | DEPARTMENT STORES | | | |
| Waste Code: | | 261 | | | |
| Waste Class: | | PHARMACEUTICALS | | | |
| Waste Char: | | L | | | |
| Waste Charac Desc: | | LIQUID INDUSTRIAL WASTE | | | |
| Count Manifests: | | 1 | | | |
| Sum Received Qty: | | 3.0 | | | |

2019 Receiver Manifest Details

| | |
|----------------------------------|----------------------------|
| Gen District: | 402 |
| Gen District Office Name: | OTTAWA DISTRICT OFFICE 402 |
| Gen Region Code: | 04 |
| Gen Region Office Name: | EASTERN REGION |
| NAICS Code: | 452110 |
| NAICS Desc: | DEPARTMENT STORES |
| Waste Code: | 331 |
| Waste Class: | WASTE COMPRESSED GASES |
| Waste Char: | I |
| Waste Charac Desc: | IGNITABLE |
| Count Manifests: | 6 |
| Sum Received Qty: | 12.0 |

2019 Receiver Manifest Details

| | |
|----------------------------------|-------------------------------------|
| Gen District: | 402 |
| Gen District Office Name: | OTTAWA DISTRICT OFFICE 402 |
| Gen Region Code: | 04 |
| Gen Region Office Name: | EASTERN REGION |
| NAICS Code: | 621510 |
| NAICS Desc: | MEDICAL AND DIAGNOSTIC LABORATORIES |
| Waste Code: | 312 |
| Waste Class: | PATHOLOGICAL WASTES |
| Waste Char: | P |
| Waste Charac Desc: | PATHOLOGICAL |
| Count Manifests: | 577 |
| Sum Received Qty: | 72083.0 |

2019 Receiver Manifest Details

| | |
|----------------------------------|------------------------------|
| Gen District: | 401 |
| Gen District Office Name: | KINGSTON DISTRICT OFFICE 401 |
| Gen Region Code: | 04 |
| Gen Region Office Name: | EASTERN REGION |
| NAICS Code: | 442110 |
| NAICS Desc: | FURNITURE STORES |
| Waste Code: | 262 |
| Waste Class: | DETERGENTS/SOAPS |
| Waste Char: | L |
| Waste Charac Desc: | LIQUID INDUSTRIAL WASTE |
| Count Manifests: | 2 |
| Sum Received Qty: | 10.0 |

2019 Receiver Manifest Details

| | |
|----------------------------------|------------------------------|
| Gen District: | 401 |
| Gen District Office Name: | KINGSTON DISTRICT OFFICE 401 |
| Gen Region Code: | 04 |

| Map Key | Number of Records | Direction/ Distance (m) | Elev/Diff (m) | Site | DB |
|--|--------------------------|------------------------------------|--------------------------|-------------|-----------|
| Gen Region Office Name: | | EASTERN REGION | | | |
| NAICS Code: | | 442110 | | | |
| NAICS Desc: | | FURNITURE STORES | | | |
| Waste Code: | | 331 | | | |
| Waste Class: | | WASTE COMPRESSED GASES | | | |
| Waste Char: | | I | | | |
| Waste Charac Desc: | | IGNITABLE | | | |
| Count Manifests: | | 2 | | | |
| Sum Received Qty: | | 4.0 | | | |
| <u>2019 Receiver Manifest Details</u> | | | | | |
| Gen District: | | 403 | | | |
| Gen District Office Name: | | CORNWALL AREA OFFICE 403 | | | |
| Gen Region Code: | | 04 | | | |
| Gen Region Office Name: | | EASTERN REGION | | | |
| NAICS Code: | | 444110 | | | |
| NAICS Desc: | | HOME CENTRES | | | |
| Waste Code: | | 252 | | | |
| Waste Class: | | WASTE OILS & LUBRICANTS | | | |
| Waste Char: | | T | | | |
| Waste Charac Desc: | | LEACHATE TOXIC | | | |
| Count Manifests: | | 1 | | | |
| Sum Received Qty: | | 20.0 | | | |
| <u>2019 Receiver Manifest Details</u> | | | | | |
| Gen District: | | 403 | | | |
| Gen District Office Name: | | CORNWALL AREA OFFICE 403 | | | |
| Gen Region Code: | | 04 | | | |
| Gen Region Office Name: | | EASTERN REGION | | | |
| NAICS Code: | | 444110 | | | |
| NAICS Desc: | | HOME CENTRES | | | |
| Waste Code: | | 331 | | | |
| Waste Class: | | WASTE COMPRESSED GASES | | | |
| Waste Char: | | L | | | |
| Waste Charac Desc: | | LIQUID INDUSTRIAL WASTE | | | |
| Count Manifests: | | 2 | | | |
| Sum Received Qty: | | 82.0 | | | |
| <u>2019 Receiver Manifest Details</u> | | | | | |
| Gen District: | | 501 | | | |
| Gen District Office Name: | | SUDBURY DISTRICT OFFICE 501 | | | |
| Gen Region Code: | | 06 | | | |
| Gen Region Office Name: | | NORTHERN REGION | | | |
| NAICS Code: | | 444110 | | | |
| NAICS Desc: | | HOME CENTRES | | | |
| Waste Code: | | 331 | | | |
| Waste Class: | | WASTE COMPRESSED GASES | | | |
| Waste Char: | | I | | | |
| Waste Charac Desc: | | IGNITABLE | | | |
| Count Manifests: | | 2 | | | |
| Sum Received Qty: | | 10.0 | | | |
| <u>2019 Receiver Manifest Details</u> | | | | | |
| Gen District: | | 401 | | | |
| Gen District Office Name: | | KINGSTON DISTRICT OFFICE 401 | | | |
| Gen Region Code: | | 04 | | | |
| Gen Region Office Name: | | EASTERN REGION | | | |
| NAICS Code: | | 448199 | | | |

| Map Key | Number of Records | Direction/ Distance (m) | Elev/Diff (m) | Site | DB |
|--|--------------------------|---|--------------------------|-------------|-----------|
| NAICS Desc: | | ALL OTHER CLOTHING STORES | | | |
| Waste Code: | | 212 | | | |
| Waste Class: | | ALIPHATIC SOLVENTS | | | |
| Waste Char: | | 1 | | | |
| Waste Charac Desc: | | IGNITABLE | | | |
| Count Manifests: | | 27 | | | |
| Sum Received Qty: | | 1136.0 | | | |
| <u>2019 Receiver Manifest Details</u> | | | | | |
| Gen District: | | 402 | | | |
| Gen District Office Name: | | OTTAWA DISTRICT OFFICE 402 | | | |
| Gen Region Code: | | 04 | | | |
| Gen Region Office Name: | | EASTERN REGION | | | |
| NAICS Code: | | 448199 | | | |
| NAICS Desc: | | ALL OTHER CLOTHING STORES | | | |
| Waste Code: | | 148 | | | |
| Waste Class: | | INORGANIC LABORATORY CHEMICALS | | | |
| Waste Char: | | C | | | |
| Waste Charac Desc: | | CORROSIVE | | | |
| Count Manifests: | | 2 | | | |
| Sum Received Qty: | | 10.0 | | | |
| <u>2019 Receiver Manifest Details</u> | | | | | |
| Gen District: | | 401 | | | |
| Gen District Office Name: | | KINGSTON DISTRICT OFFICE 401 | | | |
| Gen Region Code: | | 04 | | | |
| Gen Region Office Name: | | EASTERN REGION | | | |
| NAICS Code: | | 452991 | | | |
| NAICS Desc: | | HOME AND AUTO SUPPLIES STORES | | | |
| Waste Code: | | 331 | | | |
| Waste Class: | | WASTE COMPRESSED GASES | | | |
| Waste Char: | | P | | | |
| Waste Charac Desc: | | PATHOLOGICAL | | | |
| Count Manifests: | | 1 | | | |
| Sum Received Qty: | | 2.0 | | | |
| <u>2019 Receiver Manifest Details</u> | | | | | |
| Gen District: | | 401 | | | |
| Gen District Office Name: | | KINGSTON DISTRICT OFFICE 401 | | | |
| Gen Region Code: | | 04 | | | |
| Gen Region Office Name: | | EASTERN REGION | | | |
| NAICS Code: | | 621390 | | | |
| NAICS Desc: | | OFFICES OF ALL OTHER HEALTH PRACTITIONERS | | | |
| Waste Code: | | 312 | | | |
| Waste Class: | | PATHOLOGICAL WASTES | | | |
| Waste Char: | | P | | | |
| Waste Charac Desc: | | PATHOLOGICAL | | | |
| Count Manifests: | | 4 | | | |
| Sum Received Qty: | | 53.0 | | | |
| <u>2019 Receiver Manifest Details</u> | | | | | |
| Gen District: | | 402 | | | |
| Gen District Office Name: | | OTTAWA DISTRICT OFFICE 402 | | | |
| Gen Region Code: | | 04 | | | |
| Gen Region Office Name: | | EASTERN REGION | | | |
| NAICS Code: | | 911230 | | | |
| NAICS Desc: | | | | | |
| Waste Code: | | 148 | | | |

| <i>Map Key</i> | <i>Number of Records</i> | <i>Direction/ Distance (m)</i> | <i>Elev/Diff (m)</i> | <i>Site</i> | <i>DB</i> |
|--|--------------------------|---|----------------------|-------------|-----------|
| Waste Class: | | INORGANIC LABORATORY CHEMICALS | | | |
| Waste Char: | | C | | | |
| Waste Charac Desc: | | CORROSIVE | | | |
| Count Manifests: | | 1 | | | |
| Sum Received Qty: | | 284.0 | | | |
| <u>2019 Receiver Manifest Details</u> | | | | | |
| Gen District: | | 305 | | | |
| Gen District Office Name: | | HALTON-PEEL DISTRICT OFFICE 305 | | | |
| Gen Region Code: | | 03 | | | |
| Gen Region Office Name: | | CENTRAL REGION | | | |
| NAICS Code: | | 562110 | | | |
| NAICS Desc: | | WASTE COLLECTION | | | |
| Waste Code: | | 261 | | | |
| Waste Class: | | PHARMACEUTICALS | | | |
| Waste Char: | | A | | | |
| Waste Charac Desc: | | ACUTELY HAZARDOUS WASTE CHEM. | | | |
| Count Manifests: | | 5 | | | |
| Sum Received Qty: | | 10825.0 | | | |
| <u>2019 Receiver Manifest Details</u> | | | | | |
| Gen District: | | 402 | | | |
| Gen District Office Name: | | OTTAWA DISTRICT OFFICE 402 | | | |
| Gen Region Code: | | 04 | | | |
| Gen Region Office Name: | | EASTERN REGION | | | |
| NAICS Code: | | 623999 | | | |
| NAICS Desc: | | | | | |
| Waste Code: | | 312 | | | |
| Waste Class: | | PATHOLOGICAL WASTES | | | |
| Waste Char: | | P | | | |
| Waste Charac Desc: | | PATHOLOGICAL | | | |
| Count Manifests: | | 2 | | | |
| Sum Received Qty: | | 15.0 | | | |
| <u>2019 Receiver Manifest Details</u> | | | | | |
| Gen District: | | 501 | | | |
| Gen District Office Name: | | SUDBURY DISTRICT OFFICE 501 | | | |
| Gen Region Code: | | 06 | | | |
| Gen Region Office Name: | | NORTHERN REGION | | | |
| NAICS Code: | | 451130 | | | |
| NAICS Desc: | | SEWING, NEEDLEWORK AND PIECE GOODS STORES | | | |
| Waste Code: | | 331 | | | |
| Waste Class: | | WASTE COMPRESSED GASES | | | |
| Waste Char: | | I | | | |
| Waste Charac Desc: | | IGNITABLE | | | |
| Count Manifests: | | 1 | | | |
| Sum Received Qty: | | 12.0 | | | |
| <u>2019 Receiver Manifest Details</u> | | | | | |
| Gen District: | | 501 | | | |
| Gen District Office Name: | | SUDBURY DISTRICT OFFICE 501 | | | |
| Gen Region Code: | | 06 | | | |
| Gen Region Office Name: | | NORTHERN REGION | | | |
| NAICS Code: | | 621510 | | | |
| NAICS Desc: | | MEDICAL AND DIAGNOSTIC LABORATORIES | | | |
| Waste Code: | | 148 | | | |
| Waste Class: | | INORGANIC LABORATORY CHEMICALS | | | |
| Waste Char: | | A | | | |

| <i>Map Key</i> | <i>Number of Records</i> | <i>Direction/ Distance (m)</i> | <i>Elev/Diff (m)</i> | <i>Site</i> | <i>DB</i> |
|--|-------------------------------|--------------------------------|----------------------|-------------|-----------|
| Waste Charac Desc: | | ACUTELY HAZARDOUS WASTE CHEM. | | | |
| Count Manifests: | 3 | | | | |
| Sum Received Qty: | 8.0 | | | | |
| <u>2019 Receiver Manifest Details</u> | | | | | |
| Gen District: | 402 | | | | |
| Gen District Office Name: | OTTAWA DISTRICT OFFICE 402 | | | | |
| Gen Region Code: | 04 | | | | |
| Gen Region Office Name: | EASTERN REGION | | | | |
| NAICS Code: | 621111 | | | | |
| NAICS Desc: | | | | | |
| Waste Code: | 312 | | | | |
| Waste Class: | PATHOLOGICAL WASTES | | | | |
| Waste Char: | P | | | | |
| Waste Charac Desc: | PATHOLOGICAL | | | | |
| Count Manifests: | 1 | | | | |
| Sum Received Qty: | 4.0 | | | | |
| <u>2019 Receiver Manifest Details</u> | | | | | |
| Gen District: | 403 | | | | |
| Gen District Office Name: | CORNWALL AREA OFFICE 403 | | | | |
| Gen Region Code: | 04 | | | | |
| Gen Region Office Name: | EASTERN REGION | | | | |
| NAICS Code: | 621150 | | | | |
| NAICS Desc: | | | | | |
| Waste Code: | 261 | | | | |
| Waste Class: | PHARMACEUTICALS | | | | |
| Waste Char: | A | | | | |
| Waste Charac Desc: | ACUTELY HAZARDOUS WASTE CHEM. | | | | |
| Count Manifests: | 50 | | | | |
| Sum Received Qty: | 1838.0 | | | | |
| <u>2019 Receiver Manifest Details</u> | | | | | |
| Gen District: | 401 | | | | |
| Gen District Office Name: | KINGSTON DISTRICT OFFICE 401 | | | | |
| Gen Region Code: | 04 | | | | |
| Gen Region Office Name: | EASTERN REGION | | | | |
| NAICS Code: | 541940 | | | | |
| NAICS Desc: | VETERINARY SERVICES | | | | |
| Waste Code: | 312 | | | | |
| Waste Class: | PATHOLOGICAL WASTES | | | | |
| Waste Char: | P | | | | |
| Waste Charac Desc: | PATHOLOGICAL | | | | |
| Count Manifests: | 29 | | | | |
| Sum Received Qty: | 736.0 | | | | |
| <u>2019 Receiver Manifest Details</u> | | | | | |
| Gen District: | 402 | | | | |
| Gen District Office Name: | OTTAWA DISTRICT OFFICE 402 | | | | |
| Gen Region Code: | 04 | | | | |
| Gen Region Office Name: | EASTERN REGION | | | | |
| NAICS Code: | 913910 | | | | |
| NAICS Desc: | | | | | |
| Waste Code: | 261 | | | | |
| Waste Class: | PHARMACEUTICALS | | | | |
| Waste Char: | A | | | | |
| Waste Charac Desc: | ACUTELY HAZARDOUS WASTE CHEM. | | | | |
| Count Manifests: | 22 | | | | |

| <i>Map Key</i> | <i>Number of Records</i> | <i>Direction/ Distance (m)</i> | <i>Elev/Diff (m)</i> | <i>Site</i> | <i>DB</i> |
|--|--------------------------|-----------------------------------|----------------------|-------------|-----------|
| Sum Received Qty: | | 348.0 | | | |
| <u>2019 Receiver Manifest Details</u> | | | | | |
| Gen District: | | 401 | | | |
| Gen District Office Name: | | KINGSTON DISTRICT OFFICE 401 | | | |
| Gen Region Code: | | 04 | | | |
| Gen Region Office Name: | | EASTERN REGION | | | |
| NAICS Code: | | 418990 | | | |
| NAICS Desc: | | ALL OTHER WHOLESALER-DISTRIBUTORS | | | |
| Waste Code: | | 269 | | | |
| Waste Class: | | NON-HALOGENATED PESTICIDES | | | |
| Waste Char: | | T | | | |
| Waste Charac Desc: | | LEACHATE TOXIC | | | |
| Count Manifests: | | 3 | | | |
| Sum Received Qty: | | 40.0 | | | |
| <u>2019 Receiver Manifest Details</u> | | | | | |
| Gen District: | | 501 | | | |
| Gen District Office Name: | | SUDBURY DISTRICT OFFICE 501 | | | |
| Gen Region Code: | | 06 | | | |
| Gen Region Office Name: | | NORTHERN REGION | | | |
| NAICS Code: | | 418990 | | | |
| NAICS Desc: | | ALL OTHER WHOLESALER-DISTRIBUTORS | | | |
| Waste Code: | | 269 | | | |
| Waste Class: | | NON-HALOGENATED PESTICIDES | | | |
| Waste Char: | | T | | | |
| Waste Charac Desc: | | LEACHATE TOXIC | | | |
| Count Manifests: | | 2 | | | |
| Sum Received Qty: | | 737.0 | | | |
| <u>2019 Receiver Manifest Details</u> | | | | | |
| Gen District: | | 402 | | | |
| Gen District Office Name: | | OTTAWA DISTRICT OFFICE 402 | | | |
| Gen Region Code: | | 04 | | | |
| Gen Region Office Name: | | EASTERN REGION | | | |
| NAICS Code: | | 913910 | | | |
| NAICS Desc: | | | | | |
| Waste Code: | | 312 | | | |
| Waste Class: | | PATHOLOGICAL WASTES | | | |
| Waste Char: | | P | | | |
| Waste Charac Desc: | | PATHOLOGICAL | | | |
| Count Manifests: | | 63 | | | |
| Sum Received Qty: | | 16148.0 | | | |
| <u>2019 Receiver Manifest Details</u> | | | | | |
| Gen District: | | 402 | | | |
| Gen District Office Name: | | OTTAWA DISTRICT OFFICE 402 | | | |
| Gen Region Code: | | 04 | | | |
| Gen Region Office Name: | | EASTERN REGION | | | |
| NAICS Code: | | 611310 | | | |
| NAICS Desc: | | UNIVERSITIES | | | |
| Waste Code: | | 261 | | | |
| Waste Class: | | PHARMACEUTICALS | | | |
| Waste Char: | | A | | | |
| Waste Charac Desc: | | ACUTELY HAZARDOUS WASTE CHEM. | | | |
| Count Manifests: | | 1 | | | |
| Sum Received Qty: | | 2.0 | | | |

| Map Key | Number of Records | Direction/ Distance (m) | Elev/Diff (m) | Site | DB |
|--|--------------------------|------------------------------------|------------------------------------|-------------|-----------|
| <u>2019 Receiver Manifest Details</u> | | | | | |
| Gen District: | | | 301 | | |
| Gen District Office Name: | | | TORONTO DISTRICT OFFICE 301 | | |
| Gen Region Code: | | | 03 | | |
| Gen Region Office Name: | | | CENTRAL REGION | | |
| NAICS Code: | | | 446110 | | |
| NAICS Desc: | | | | | |
| Waste Code: | | | 312 | | |
| Waste Class: | | | PATHOLOGICAL WASTES | | |
| Waste Char: | | | P | | |
| Waste Charac Desc: | | | PATHOLOGICAL | | |
| Count Manifests: | | | 12 | | |
| Sum Received Qty: | | | 195.0 | | |
| <u>2019 Receiver Manifest Details</u> | | | | | |
| Gen District: | | | 402 | | |
| Gen District Office Name: | | | OTTAWA DISTRICT OFFICE 402 | | |
| Gen Region Code: | | | 04 | | |
| Gen Region Office Name: | | | EASTERN REGION | | |
| NAICS Code: | | | 446110 | | |
| NAICS Desc: | | | | | |
| Waste Code: | | | 261 | | |
| Waste Class: | | | PHARMACEUTICALS | | |
| Waste Char: | | | B | | |
| Waste Charac Desc: | | | HAZARDOUS WASTE CHEMICAL | | |
| Count Manifests: | | | 1 | | |
| Sum Received Qty: | | | 13.0 | | |
| <u>2019 Receiver Manifest Details</u> | | | | | |
| Gen District: | | | 402 | | |
| Gen District Office Name: | | | OTTAWA DISTRICT OFFICE 402 | | |
| Gen Region Code: | | | 04 | | |
| Gen Region Office Name: | | | EASTERN REGION | | |
| NAICS Code: | | | 446110 | | |
| NAICS Desc: | | | | | |
| Waste Code: | | | 261 | | |
| Waste Class: | | | PHARMACEUTICALS | | |
| Waste Char: | | | P | | |
| Waste Charac Desc: | | | PATHOLOGICAL | | |
| Count Manifests: | | | 1 | | |
| Sum Received Qty: | | | 116.0 | | |
| <u>2019 Receiver Manifest Details</u> | | | | | |
| Gen District: | | | 402 | | |
| Gen District Office Name: | | | OTTAWA DISTRICT OFFICE 402 | | |
| Gen Region Code: | | | 04 | | |
| Gen Region Office Name: | | | EASTERN REGION | | |
| NAICS Code: | | | 238310 | | |
| NAICS Desc: | | | DRYWALL AND INSULATION CONTRACTORS | | |
| Waste Code: | | | 212 | | |
| Waste Class: | | | ALIPHATIC SOLVENTS | | |
| Waste Char: | | | L | | |
| Waste Charac Desc: | | | LIQUID INDUSTRIAL WASTE | | |
| Count Manifests: | | | 1 | | |
| Sum Received Qty: | | | 104.0 | | |
| <u>2019 Receiver Manifest Details</u> | | | | | |

| Map Key | Number of Records | Direction/ Distance (m) | Elev/Diff (m) | Site | DB |
|--|--------------------------|--|--------------------------|-------------|-----------|
| Gen District: | | 401 | | | |
| Gen District Office Name: | | KINGSTON DISTRICT OFFICE 401 | | | |
| Gen Region Code: | | 04 | | | |
| Gen Region Office Name: | | EASTERN REGION | | | |
| NAICS Code: | | 812320 | | | |
| NAICS Desc: | | DRY CLEANING AND LAUNDRY SERVICES (EXCEPT COIN-OPERATED) | | | |
| Waste Code: | | 312 | | | |
| Waste Class: | | PATHOLOGICAL WASTES | | | |
| Waste Char: | | P | | | |
| Waste Charac Desc: | | PATHOLOGICAL | | | |
| Count Manifests: | | 2 | | | |
| Sum Received Qty: | | 87.0 | | | |
| <u>2019 Receiver Manifest Details</u> | | | | | |
| Gen District: | | 403 | | | |
| Gen District Office Name: | | CORNWALL AREA OFFICE 403 | | | |
| Gen Region Code: | | 04 | | | |
| Gen Region Office Name: | | EASTERN REGION | | | |
| NAICS Code: | | 444110 | | | |
| NAICS Desc: | | HOME CENTRES | | | |
| Waste Code: | | 242 | | | |
| Waste Class: | | HALOGENATED PESTICIDES | | | |
| Waste Char: | | T | | | |
| Waste Charac Desc: | | LEACHATE TOXIC | | | |
| Count Manifests: | | 2 | | | |
| Sum Received Qty: | | 12.0 | | | |
| <u>2019 Receiver Manifest Details</u> | | | | | |
| Gen District: | | 403 | | | |
| Gen District Office Name: | | CORNWALL AREA OFFICE 403 | | | |
| Gen Region Code: | | 04 | | | |
| Gen Region Office Name: | | EASTERN REGION | | | |
| NAICS Code: | | 622111 | | | |
| NAICS Desc: | | GENERAL (EXCEPT PAEDIATRIC) HOSPITALS | | | |
| Waste Code: | | 312 | | | |
| Waste Class: | | PATHOLOGICAL WASTES | | | |
| Waste Char: | | P | | | |
| Waste Charac Desc: | | PATHOLOGICAL | | | |
| Count Manifests: | | 18 | | | |
| Sum Received Qty: | | 2447.0 | | | |
| <u>2019 Receiver Manifest Details</u> | | | | | |
| Gen District: | | 401 | | | |
| Gen District Office Name: | | KINGSTON DISTRICT OFFICE 401 | | | |
| Gen Region Code: | | 04 | | | |
| Gen Region Office Name: | | EASTERN REGION | | | |
| NAICS Code: | | 622210 | | | |
| NAICS Desc: | | PSYCHIATRIC AND SUBSTANCE ABUSE HOSPITALS | | | |
| Waste Code: | | 312 | | | |
| Waste Class: | | PATHOLOGICAL WASTES | | | |
| Waste Char: | | P | | | |
| Waste Charac Desc: | | PATHOLOGICAL | | | |
| Count Manifests: | | 32 | | | |
| Sum Received Qty: | | 3189.0 | | | |
| <u>2019 Receiver Manifest Details</u> | | | | | |
| Gen District: | | 104 | | | |
| Gen District Office Name: | | OWEN SOUND AREA OFFICE 104 | | | |

| <i>Map Key</i> | <i>Number of Records</i> | <i>Direction/ Distance (m)</i> | <i>Elev/Diff (m)</i> | <i>Site</i> | <i>DB</i> |
|--|------------------------------|----------------------------------|----------------------|-------------|-----------|
| Gen Region Code: | 01 | | | | |
| Gen Region Office Name: | | SOUTHWESTERN REGION | | | |
| NAICS Code: | 911910 | | | | |
| NAICS Desc: | | | | | |
| Waste Code: | 312 | | | | |
| Waste Class: | PATHOLOGICAL WASTES | | | | |
| Waste Char: | P | | | | |
| Waste Charac Desc: | PATHOLOGICAL | | | | |
| Count Manifests: | 1 | | | | |
| Sum Received Qty: | 22.0 | | | | |
| <u>2019 Receiver Manifest Details</u> | | | | | |
| Gen District: | 304 | | | | |
| Gen District Office Name: | | PETERBOROUGH DISTRICT OFFICE 304 | | | |
| Gen Region Code: | 04 | | | | |
| Gen Region Office Name: | | EASTERN REGION | | | |
| NAICS Code: | 444130 | | | | |
| NAICS Desc: | HARDWARE STORES | | | | |
| Waste Code: | 263 | | | | |
| Waste Class: | ORGANIC LABORATORY CHEMICALS | | | | |
| Waste Char: | L | | | | |
| Waste Charac Desc: | LIQUID INDUSTRIAL WASTE | | | | |
| Count Manifests: | 1 | | | | |
| Sum Received Qty: | 7.0 | | | | |
| <u>2019 Receiver Manifest Details</u> | | | | | |
| Gen District: | 805 | | | | |
| Gen District Office Name: | | QUEBEC | | | |
| Gen Region Code: | 04 | | | | |
| Gen Region Office Name: | | EASTERN REGION | | | |
| NAICS Code: | 444130 | | | | |
| NAICS Desc: | HARDWARE STORES | | | | |
| Waste Code: | 331 | | | | |
| Waste Class: | WASTE COMPRESSED GASES | | | | |
| Waste Char: | I | | | | |
| Waste Charac Desc: | IGNITABLE | | | | |
| Count Manifests: | 10 | | | | |
| Sum Received Qty: | 255.0 | | | | |
| <u>2019 Receiver Manifest Details</u> | | | | | |
| Gen District: | 501 | | | | |
| Gen District Office Name: | | SUDBURY DISTRICT OFFICE 501 | | | |
| Gen Region Code: | 06 | | | | |
| Gen Region Office Name: | | NORTHERN REGION | | | |
| NAICS Code: | 444130 | | | | |
| NAICS Desc: | HARDWARE STORES | | | | |
| Waste Code: | 212 | | | | |
| Waste Class: | ALIPHATIC SOLVENTS | | | | |
| Waste Char: | I | | | | |
| Waste Charac Desc: | IGNITABLE | | | | |
| Count Manifests: | 1 | | | | |
| Sum Received Qty: | 158.0 | | | | |
| <u>2019 Receiver Manifest Details</u> | | | | | |
| Gen District: | 402 | | | | |
| Gen District Office Name: | | OTTAWA DISTRICT OFFICE 402 | | | |
| Gen Region Code: | 04 | | | | |
| Gen Region Office Name: | | EASTERN REGION | | | |

| <i>Map Key</i> | <i>Number of Records</i> | <i>Direction/ Distance (m)</i> | <i>Elev/Diff (m)</i> | <i>Site</i> | <i>DB</i> |
|--|--------------------------|--|--------------------------|-------------|-----------|
| NAICS Code: | | 541940 | | | |
| NAICS Desc: | | VETERINARY SERVICES | | | |
| Waste Code: | | 261 | | | |
| Waste Class: | | PHARMACEUTICALS | | | |
| Waste Char: | | P | | | |
| Waste Charac Desc: | | PATHOLOGICAL | | | |
| Count Manifests: | | 1 | | | |
| Sum Received Qty: | | 5.0 | | | |
| <u>2019 Receiver Manifest Details</u> | | | | | |
| Gen District: | | 402 | | | |
| Gen District Office Name: | | OTTAWA DISTRICT OFFICE 402 | | | |
| Gen Region Code: | | 04 | | | |
| Gen Region Office Name: | | EASTERN REGION | | | |
| NAICS Code: | | 562910 | | | |
| NAICS Desc: | | REMIEDIATION SERVICES | | | |
| Waste Code: | | 312 | | | |
| Waste Class: | | PATHOLOGICAL WASTES | | | |
| Waste Char: | | P | | | |
| Waste Charac Desc: | | PATHOLOGICAL | | | |
| Count Manifests: | | 6 | | | |
| Sum Received Qty: | | 495.0 | | | |
| <u>2019 Receiver Manifest Details</u> | | | | | |
| Gen District: | | 401 | | | |
| Gen District Office Name: | | KINGSTON DISTRICT OFFICE 401 | | | |
| Gen Region Code: | | 04 | | | |
| Gen Region Office Name: | | EASTERN REGION | | | |
| NAICS Code: | | 452910 | | | |
| NAICS Desc: | | | | | |
| Waste Code: | | 242 | | | |
| Waste Class: | | HALOGENATED PESTICIDES | | | |
| Waste Char: | | T | | | |
| Waste Charac Desc: | | LEACHATE TOXIC | | | |
| Count Manifests: | | 2 | | | |
| Sum Received Qty: | | 7.0 | | | |
| <u>2019 Receiver Manifest Details</u> | | | | | |
| Gen District: | | 402 | | | |
| Gen District Office Name: | | OTTAWA DISTRICT OFFICE 402 | | | |
| Gen Region Code: | | 04 | | | |
| Gen Region Office Name: | | EASTERN REGION | | | |
| NAICS Code: | | 562210 | | | |
| NAICS Desc: | | WASTE TREATMENT AND DISPOSAL | | | |
| Waste Code: | | 312 | | | |
| Waste Class: | | PATHOLOGICAL WASTES | | | |
| Waste Char: | | P | | | |
| Waste Charac Desc: | | PATHOLOGICAL | | | |
| Count Manifests: | | 3 | | | |
| Sum Received Qty: | | 25.0 | | | |
| <u>2019 Receiver Manifest Details</u> | | | | | |
| Gen District: | | 401 | | | |
| Gen District Office Name: | | KINGSTON DISTRICT OFFICE 401 | | | |
| Gen Region Code: | | 04 | | | |
| Gen Region Office Name: | | EASTERN REGION | | | |
| NAICS Code: | | 445110 | | | |
| NAICS Desc: | | SUPERMARKETS AND OTHER GROCERY (EXCEPT CONVENIENCE) STORES | | | |

| Map Key | Number of Records | Direction/ Distance (m) | Elev/Diff (m) | Site | DB |
|--|--------------------------|--|--------------------------|-------------|-----------|
| Waste Code: | | 212 | | | |
| Waste Class: | | ALIPHATIC SOLVENTS | | | |
| Waste Char: | | I | | | |
| Waste Charac Desc: | | IGNITABLE | | | |
| Count Manifests: | | 7 | | | |
| Sum Received Qty: | | 52.0 | | | |
| <u>2019 Receiver Manifest Details</u> | | | | | |
| Gen District: | | 805 | | | |
| Gen District Office Name: | | QUEBEC | | | |
| Gen Region Code: | | 04 | | | |
| Gen Region Office Name: | | EASTERN REGION | | | |
| NAICS Code: | | 445110 | | | |
| NAICS Desc: | | SUPERMARKETS AND OTHER GROCERY (EXCEPT CONVENIENCE) STORES | | | |
| Waste Code: | | 148 | | | |
| Waste Class: | | INORGANIC LABORATORY CHEMICALS | | | |
| Waste Char: | | I | | | |
| Waste Charac Desc: | | IGNITABLE | | | |
| Count Manifests: | | 2 | | | |
| Sum Received Qty: | | 50.0 | | | |
| <u>2019 Receiver Manifest Details</u> | | | | | |
| Gen District: | | 401 | | | |
| Gen District Office Name: | | KINGSTON DISTRICT OFFICE 401 | | | |
| Gen Region Code: | | 04 | | | |
| Gen Region Office Name: | | EASTERN REGION | | | |
| NAICS Code: | | 448199 | | | |
| NAICS Desc: | | ALL OTHER CLOTHING STORES | | | |
| Waste Code: | | 112 | | | |
| Waste Class: | | ACID WASTE - HEAVY METALS | | | |
| Waste Char: | | C | | | |
| Waste Charac Desc: | | CORROSIVE | | | |
| Count Manifests: | | 2 | | | |
| Sum Received Qty: | | 10.0 | | | |
| <u>2019 Receiver Manifest Details</u> | | | | | |
| Gen District: | | 401 | | | |
| Gen District Office Name: | | KINGSTON DISTRICT OFFICE 401 | | | |
| Gen Region Code: | | 04 | | | |
| Gen Region Office Name: | | EASTERN REGION | | | |
| NAICS Code: | | 448199 | | | |
| NAICS Desc: | | ALL OTHER CLOTHING STORES | | | |
| Waste Code: | | 261 | | | |
| Waste Class: | | PHARMACEUTICALS | | | |
| Waste Char: | | L | | | |
| Waste Charac Desc: | | LIQUID INDUSTRIAL WASTE | | | |
| Count Manifests: | | 10 | | | |
| Sum Received Qty: | | 44.0 | | | |
| <u>2019 Receiver Manifest Details</u> | | | | | |
| Gen District: | | 402 | | | |
| Gen District Office Name: | | OTTAWA DISTRICT OFFICE 402 | | | |
| Gen Region Code: | | 04 | | | |
| Gen Region Office Name: | | EASTERN REGION | | | |
| NAICS Code: | | 811111 | | | |
| NAICS Desc: | | GENERAL AUTOMOTIVE REPAIR | | | |
| Waste Code: | | 263 | | | |
| Waste Class: | | ORGANIC LABORATORY CHEMICALS | | | |

| Map Key | Number of Records | Direction/ Distance (m) | Elev/Diff (m) | Site | DB |
|--|--------------------------|---|--------------------------|-------------|-----------|
| Waste Char: | | L | | | |
| Waste Charac Desc: | | LIQUID INDUSTRIAL WASTE | | | |
| Count Manifests: | | 11 | | | |
| Sum Received Qty: | | 155.0 | | | |
| <u>2019 Receiver Manifest Details</u> | | | | | |
| Gen District: | | 402 | | | |
| Gen District Office Name: | | OTTAWA DISTRICT OFFICE 402 | | | |
| Gen Region Code: | | 04 | | | |
| Gen Region Office Name: | | EASTERN REGION | | | |
| NAICS Code: | | 521110 | | | |
| NAICS Desc: | | | | | |
| Waste Code: | | 312 | | | |
| Waste Class: | | PATHOLOGICAL WASTES | | | |
| Waste Char: | | P | | | |
| Waste Charac Desc: | | PATHOLOGICAL | | | |
| Count Manifests: | | 1 | | | |
| Sum Received Qty: | | 14.0 | | | |
| <u>2019 Receiver Manifest Details</u> | | | | | |
| Gen District: | | 305 | | | |
| Gen District Office Name: | | HALTON-PEEL DISTRICT OFFICE 305 | | | |
| Gen Region Code: | | 03 | | | |
| Gen Region Office Name: | | CENTRAL REGION | | | |
| NAICS Code: | | 325410 | | | |
| NAICS Desc: | | PHARMACEUTICAL AND MEDICINE MANUFACTURING | | | |
| Waste Code: | | 312 | | | |
| Waste Class: | | PATHOLOGICAL WASTES | | | |
| Waste Char: | | P | | | |
| Waste Charac Desc: | | PATHOLOGICAL | | | |
| Count Manifests: | | 3 | | | |
| Sum Received Qty: | | 928.0 | | | |
| <u>2019 Receiver Manifest Details</u> | | | | | |
| Gen District: | | 402 | | | |
| Gen District Office Name: | | OTTAWA DISTRICT OFFICE 402 | | | |
| Gen Region Code: | | 04 | | | |
| Gen Region Office Name: | | EASTERN REGION | | | |
| NAICS Code: | | 325410 | | | |
| NAICS Desc: | | PHARMACEUTICAL AND MEDICINE MANUFACTURING | | | |
| Waste Code: | | 252 | | | |
| Waste Class: | | WASTE OILS & LUBRICANTS | | | |
| Waste Char: | | L | | | |
| Waste Charac Desc: | | LIQUID INDUSTRIAL WASTE | | | |
| Count Manifests: | | 1 | | | |
| Sum Received Qty: | | 14.0 | | | |
| <u>2019 Receiver Manifest Details</u> | | | | | |
| Gen District: | | 401 | | | |
| Gen District Office Name: | | KINGSTON DISTRICT OFFICE 401 | | | |
| Gen Region Code: | | 04 | | | |
| Gen Region Office Name: | | EASTERN REGION | | | |
| NAICS Code: | | 335920 | | | |
| NAICS Desc: | | COMMUNICATION AND ENERGY WIRE AND CABLE MANUFACTURING | | | |
| Waste Code: | | 312 | | | |
| Waste Class: | | PATHOLOGICAL WASTES | | | |
| Waste Char: | | P | | | |
| Waste Charac Desc: | | PATHOLOGICAL | | | |

| Map Key | Number of Records | Direction/ Distance (m) | Elev/Diff (m) | Site | DB |
|--|--|------------------------------------|--------------------------|-------------|-----------|
| Count Manifests: | 1 | | | | |
| Sum Received Qty: | 2.0 | | | | |
| <u>2019 Receiver Manifest Details</u> | | | | | |
| Gen District: | 401 | | | | |
| Gen District Office Name: | KINGSTON DISTRICT OFFICE 401 | | | | |
| Gen Region Code: | 04 | | | | |
| Gen Region Office Name: | EASTERN REGION | | | | |
| NAICS Code: | 451130 | | | | |
| NAICS Desc: | SEWING, NEEDLEWORK AND PIECE GOODS STORES | | | | |
| Waste Code: | 331 | | | | |
| Waste Class: | WASTE COMPRESSED GASES | | | | |
| Waste Char: | I | | | | |
| Waste Charac Desc: | IGNITABLE | | | | |
| Count Manifests: | 4 | | | | |
| Sum Received Qty: | 18.0 | | | | |
| <u>2019 Receiver Manifest Details</u> | | | | | |
| Gen District: | 402 | | | | |
| Gen District Office Name: | OTTAWA DISTRICT OFFICE 402 | | | | |
| Gen Region Code: | 04 | | | | |
| Gen Region Office Name: | EASTERN REGION | | | | |
| NAICS Code: | 451130 | | | | |
| NAICS Desc: | SEWING, NEEDLEWORK AND PIECE GOODS STORES | | | | |
| Waste Code: | 212 | | | | |
| Waste Class: | ALIPHATIC SOLVENTS | | | | |
| Waste Char: | I | | | | |
| Waste Charac Desc: | IGNITABLE | | | | |
| Count Manifests: | 10 | | | | |
| Sum Received Qty: | 49.0 | | | | |
| <u>2019 Receiver Manifest Details</u> | | | | | |
| Gen District: | 401 | | | | |
| Gen District Office Name: | KINGSTON DISTRICT OFFICE 401 | | | | |
| Gen Region Code: | 04 | | | | |
| Gen Region Office Name: | EASTERN REGION | | | | |
| NAICS Code: | 444130 | | | | |
| NAICS Desc: | HARDWARE STORES | | | | |
| Waste Code: | 331 | | | | |
| Waste Class: | WASTE COMPRESSED GASES | | | | |
| Waste Char: | L | | | | |
| Waste Charac Desc: | LIQUID INDUSTRIAL WASTE | | | | |
| Count Manifests: | 3 | | | | |
| Sum Received Qty: | 22.0 | | | | |
| <u>2019 Receiver Manifest Details</u> | | | | | |
| Gen District: | 402 | | | | |
| Gen District Office Name: | OTTAWA DISTRICT OFFICE 402 | | | | |
| Gen Region Code: | 04 | | | | |
| Gen Region Office Name: | EASTERN REGION | | | | |
| NAICS Code: | 445110 | | | | |
| NAICS Desc: | SUPERMARKETS AND OTHER GROCERY (EXCEPT CONVENIENCE) STORES | | | | |
| Waste Code: | 212 | | | | |
| Waste Class: | ALIPHATIC SOLVENTS | | | | |
| Waste Char: | I | | | | |
| Waste Charac Desc: | IGNITABLE | | | | |
| Count Manifests: | 57 | | | | |
| Sum Received Qty: | 359.0 | | | | |

2019 Receiver Manifest Details

Gen District: 501
Gen District Office Name: SUDBURY DISTRICT OFFICE 501
Gen Region Code: 06
Gen Region Office Name: NORTHERN REGION
NAICS Code: 445110
NAICS Desc: SUPERMARKETS AND OTHER GROCERY (EXCEPT CONVENIENCE) STORES
Waste Code: 269
Waste Class: NON-HALOGENATED PESTICIDES
Waste Char: T
Waste Charac Desc: LEACHATE TOXIC
Count Manifests: 1
Sum Received Qty: 2.0

2019 Receiver Manifest Details

Gen District: 402
Gen District Office Name: OTTAWA DISTRICT OFFICE 402
Gen Region Code: 04
Gen Region Office Name: EASTERN REGION
NAICS Code: 452999
NAICS Desc: ALL OTHER MISCELLANEOUS GENERAL MERCHANDISE STORES
Waste Code: 331
Waste Class: WASTE COMPRESSED GASES
Waste Char: I
Waste Charac Desc: IGNITABLE
Count Manifests: 17
Sum Received Qty: 339.0

2019 Receiver Manifest Details

Gen District: 402
Gen District Office Name: OTTAWA DISTRICT OFFICE 402
Gen Region Code: 04
Gen Region Office Name: EASTERN REGION
NAICS Code: 623110
NAICS Desc:
Waste Code: 312
Waste Class: PATHOLOGICAL WASTES
Waste Char: P
Waste Charac Desc: PATHOLOGICAL
Count Manifests: 12
Sum Received Qty: 807.0

2019 Receiver Manifest Details

Gen District: 403
Gen District Office Name: CORNWALL AREA OFFICE 403
Gen Region Code: 04
Gen Region Office Name: EASTERN REGION
NAICS Code: 621610
NAICS Desc:
Waste Code: 261
Waste Class: PHARMACEUTICALS
Waste Char: A
Waste Charac Desc: ACUTELY HAZARDOUS WASTE CHEM.
Count Manifests: 12
Sum Received Qty: 189.0

2019 Receiver Manifest Details

| <i>Map Key</i> | <i>Number of Records</i> | <i>Direction/ Distance (m)</i> | <i>Elev/Diff (m)</i> | <i>Site</i> | <i>DB</i> |
|--|--------------------------|---|----------------------|-------------|-----------|
| Gen District: | | 401 | | | |
| Gen District Office Name: | | KINGSTON DISTRICT OFFICE 401 | | | |
| Gen Region Code: | | 04 | | | |
| Gen Region Office Name: | | EASTERN REGION | | | |
| NAICS Code: | | 452991 | | | |
| NAICS Desc: | | HOME AND AUTO SUPPLIES STORES | | | |
| Waste Code: | | 331 | | | |
| Waste Class: | | WASTE COMPRESSED GASES | | | |
| Waste Char: | | I | | | |
| Waste Charac Desc: | | IGNITABLE | | | |
| Count Manifests: | | 3 | | | |
| Sum Received Qty: | | 43.0 | | | |
| <u>2019 Receiver Manifest Details</u> | | | | | |
| Gen District: | | 403 | | | |
| Gen District Office Name: | | CORNWALL AREA OFFICE 403 | | | |
| Gen Region Code: | | 04 | | | |
| Gen Region Office Name: | | EASTERN REGION | | | |
| NAICS Code: | | 414510 | | | |
| NAICS Desc: | | PHARMACEUTICALS AND PHARMACY SUPPLIES WHOLESALER-DISTRIBUTORS | | | |
| Waste Code: | | 312 | | | |
| Waste Class: | | PATHOLOGICAL WASTES | | | |
| Waste Char: | | P | | | |
| Waste Charac Desc: | | PATHOLOGICAL | | | |
| Count Manifests: | | 1 | | | |
| Sum Received Qty: | | 18.0 | | | |
| <u>2019 Receiver Manifest Details</u> | | | | | |
| Gen District: | | 401 | | | |
| Gen District Office Name: | | KINGSTON DISTRICT OFFICE 401 | | | |
| Gen Region Code: | | 04 | | | |
| Gen Region Office Name: | | EASTERN REGION | | | |
| NAICS Code: | | 452991 | | | |
| NAICS Desc: | | HOME AND AUTO SUPPLIES STORES | | | |
| Waste Code: | | 263 | | | |
| Waste Class: | | ORGANIC LABORATORY CHEMICALS | | | |
| Waste Char: | | L | | | |
| Waste Charac Desc: | | LIQUID INDUSTRIAL WASTE | | | |
| Count Manifests: | | 1 | | | |
| Sum Received Qty: | | 46.0 | | | |
| <u>2019 Receiver Manifest Details</u> | | | | | |
| Gen District: | | 402 | | | |
| Gen District Office Name: | | OTTAWA DISTRICT OFFICE 402 | | | |
| Gen Region Code: | | 04 | | | |
| Gen Region Office Name: | | EASTERN REGION | | | |
| NAICS Code: | | 115210 | | | |
| NAICS Desc: | | SUPPORT ACTIVITIES FOR ANIMAL PRODUCTION | | | |
| Waste Code: | | 261 | | | |
| Waste Class: | | PHARMACEUTICALS | | | |
| Waste Char: | | A | | | |
| Waste Charac Desc: | | ACUTELY HAZARDOUS WASTE CHEM. | | | |
| Count Manifests: | | 1 | | | |
| Sum Received Qty: | | 22.0 | | | |
| <u>2019 Receiver Manifest Details</u> | | | | | |
| Gen District: | | 402 | | | |

| <i>Map Key</i> | <i>Number of Records</i> | <i>Direction/ Distance (m)</i> | <i>Elev/Diff (m)</i> | <i>Site</i> | <i>DB</i> |
|----------------------------------|--------------------------|--|----------------------|-------------|-----------|
| Gen District Office Name: | | OTTAWA DISTRICT OFFICE 402 | | | |
| Gen Region Code: | | 04 | | | |
| Gen Region Office Name: | | EASTERN REGION | | | |
| NAICS Code: | | 115210 | | | |
| NAICS Desc: | | SUPPORT ACTIVITIES FOR ANIMAL PRODUCTION | | | |
| Waste Code: | | 312 | | | |
| Waste Class: | | PATHOLOGICAL WASTES | | | |
| Waste Char: | | P | | | |
| Waste Charac Desc: | | PATHOLOGICAL | | | |
| Count Manifests: | | 1 | | | |
| Sum Received Qty: | | 6.0 | | | |

2019 Receiver Manifest Details

| | |
|----------------------------------|--------------------------------|
| Gen District: | 402 |
| Gen District Office Name: | OTTAWA DISTRICT OFFICE 402 |
| Gen Region Code: | 04 |
| Gen Region Office Name: | EASTERN REGION |
| NAICS Code: | 453310 |
| NAICS Desc: | USED MERCHANDISE STORES |
| Waste Code: | 148 |
| Waste Class: | INORGANIC LABORATORY CHEMICALS |
| Waste Char: | I |
| Waste Charac Desc: | IGNITABLE |
| Count Manifests: | 1 |
| Sum Received Qty: | 11.0 |

2019 Receiver Manifest Details

| | |
|----------------------------------|----------------------------|
| Gen District: | 402 |
| Gen District Office Name: | OTTAWA DISTRICT OFFICE 402 |
| Gen Region Code: | 04 |
| Gen Region Office Name: | EASTERN REGION |
| NAICS Code: | 453310 |
| NAICS Desc: | USED MERCHANDISE STORES |
| Waste Code: | 331 |
| Waste Class: | WASTE COMPRESSED GASES |
| Waste Char: | L |
| Waste Charac Desc: | LIQUID INDUSTRIAL WASTE |
| Count Manifests: | 8 |
| Sum Received Qty: | 41.0 |

2019 Receiver Manifest Details

| | |
|----------------------------------|-----------------------------------|
| Gen District: | 501 |
| Gen District Office Name: | SUDBURY DISTRICT OFFICE 501 |
| Gen Region Code: | 06 |
| Gen Region Office Name: | NORTHERN REGION |
| NAICS Code: | 418990 |
| NAICS Desc: | ALL OTHER WHOLESALER-DISTRIBUTORS |
| Waste Code: | 212 |
| Waste Class: | ALIPHATIC SOLVENTS |
| Waste Char: | I |
| Waste Charac Desc: | IGNITABLE |
| Count Manifests: | 3 |
| Sum Received Qty: | 55.0 |

2019 Receiver Manifest Details

| | |
|----------------------------------|----------------------------|
| Gen District: | 402 |
| Gen District Office Name: | OTTAWA DISTRICT OFFICE 402 |
| Gen Region Code: | 04 |

| Map Key | Number of Records | Direction/ Distance (m) | Elev/Diff (m) | Site | DB |
|--|--------------------------|--|--------------------------|-------------|-----------|
| Gen Region Office Name: | | EASTERN REGION | | | |
| NAICS Code: | | 444110 | | | |
| NAICS Desc: | | HOME CENTRES | | | |
| Waste Code: | | 148 | | | |
| Waste Class: | | INORGANIC LABORATORY CHEMICALS | | | |
| Waste Char: | | L | | | |
| Waste Charac Desc: | | LIQUID INDUSTRIAL WASTE | | | |
| Count Manifests: | | 1 | | | |
| Sum Received Qty: | | 4.0 | | | |
| <u>2019 Receiver Manifest Details</u> | | | | | |
| Gen District: | | 304 | | | |
| Gen District Office Name: | | PETERBOROUGH DISTRICT OFFICE 304 | | | |
| Gen Region Code: | | 04 | | | |
| Gen Region Office Name: | | EASTERN REGION | | | |
| NAICS Code: | | 444130 | | | |
| NAICS Desc: | | HARDWARE STORES | | | |
| Waste Code: | | 212 | | | |
| Waste Class: | | ALIPHATIC SOLVENTS | | | |
| Waste Char: | | I | | | |
| Waste Charac Desc: | | IGNITABLE | | | |
| Count Manifests: | | 1 | | | |
| Sum Received Qty: | | 95.0 | | | |
| <u>2019 Receiver Manifest Details</u> | | | | | |
| Gen District: | | 805 | | | |
| Gen District Office Name: | | QUEBEC | | | |
| Gen Region Code: | | 04 | | | |
| Gen Region Office Name: | | EASTERN REGION | | | |
| NAICS Code: | | 444130 | | | |
| NAICS Desc: | | HARDWARE STORES | | | |
| Waste Code: | | 146 | | | |
| Waste Class: | | OTHER SPECIFIED INORGANICS | | | |
| Waste Char: | | T | | | |
| Waste Charac Desc: | | LEACHATE TOXIC | | | |
| Count Manifests: | | 4 | | | |
| Sum Received Qty: | | 36.0 | | | |
| <u>2019 Receiver Manifest Details</u> | | | | | |
| Gen District: | | 402 | | | |
| Gen District Office Name: | | OTTAWA DISTRICT OFFICE 402 | | | |
| Gen Region Code: | | 04 | | | |
| Gen Region Office Name: | | EASTERN REGION | | | |
| NAICS Code: | | 452999 | | | |
| NAICS Desc: | | ALL OTHER MISCELLANEOUS GENERAL MERCHANDISE STORES | | | |
| Waste Code: | | 148 | | | |
| Waste Class: | | INORGANIC LABORATORY CHEMICALS | | | |
| Waste Char: | | A | | | |
| Waste Charac Desc: | | ACUTELY HAZARDOUS WASTE CHEM. | | | |
| Count Manifests: | | 11 | | | |
| Sum Received Qty: | | 66.0 | | | |
| <u>2019 Receiver Manifest Details</u> | | | | | |
| Gen District: | | 402 | | | |
| Gen District Office Name: | | OTTAWA DISTRICT OFFICE 402 | | | |
| Gen Region Code: | | 04 | | | |
| Gen Region Office Name: | | EASTERN REGION | | | |
| NAICS Code: | | 452999 | | | |

| Map Key | Number of Records | Direction/ Distance (m) | Elev/Diff (m) | Site | DB |
|--|--------------------------|------------------------------------|---|--|-----------|
| NAICS Desc: | | | | ALL OTHER MISCELLANEOUS GENERAL MERCHANDISE STORES | |
| Waste Code: | | | 331 | | |
| Waste Class: | | | WASTE COMPRESSED GASES | | |
| Waste Char: | | | L | | |
| Waste Charac Desc: | | | LIQUID INDUSTRIAL WASTE | | |
| Count Manifests: | | | 12 | | |
| Sum Received Qty: | | | 67.0 | | |
| <u>2019 Receiver Manifest Details</u> | | | | | |
| Gen District: | | | 402 | | |
| Gen District Office Name: | | | OTTAWA DISTRICT OFFICE 402 | | |
| Gen Region Code: | | | 04 | | |
| Gen Region Office Name: | | | EASTERN REGION | | |
| NAICS Code: | | | 622111 | | |
| NAICS Desc: | | | GENERAL (EXCEPT PAEDIATRIC) HOSPITALS | | |
| Waste Code: | | | 261 | | |
| Waste Class: | | | PHARMACEUTICALS | | |
| Waste Char: | | | A | | |
| Waste Charac Desc: | | | ACUTELY HAZARDOUS WASTE CHEM. | | |
| Count Manifests: | | | 76 | | |
| Sum Received Qty: | | | 2472.0 | | |
| <u>2019 Receiver Manifest Details</u> | | | | | |
| Gen District: | | | 805 | | |
| Gen District Office Name: | | | QUEBEC | | |
| Gen Region Code: | | | 04 | | |
| Gen Region Office Name: | | | EASTERN REGION | | |
| NAICS Code: | | | 453999 | | |
| NAICS Desc: | | | ALL OTHER MISCELLANEOUS STORE RETAILERS (EXCEPT BEER AND WINE-MAKING SUPPLIES STORES) | | |
| Waste Code: | | | 263 | | |
| Waste Class: | | | ORGANIC LABORATORY CHEMICALS | | |
| Waste Char: | | | L | | |
| Waste Charac Desc: | | | LIQUID INDUSTRIAL WASTE | | |
| Count Manifests: | | | 5 | | |
| Sum Received Qty: | | | 223.0 | | |
| <u>2019 Receiver Manifest Details</u> | | | | | |
| Gen District: | | | 403 | | |
| Gen District Office Name: | | | CORNWALL AREA OFFICE 403 | | |
| Gen Region Code: | | | 04 | | |
| Gen Region Office Name: | | | EASTERN REGION | | |
| NAICS Code: | | | 562110 | | |
| NAICS Desc: | | | WASTE COLLECTION | | |
| Waste Code: | | | 261 | | |
| Waste Class: | | | PHARMACEUTICALS | | |
| Waste Char: | | | P | | |
| Waste Charac Desc: | | | PATHOLOGICAL | | |
| Count Manifests: | | | 1 | | |
| Sum Received Qty: | | | 23.0 | | |
| <u>2019 Receiver Manifest Details</u> | | | | | |
| Gen District: | | | 403 | | |
| Gen District Office Name: | | | CORNWALL AREA OFFICE 403 | | |
| Gen Region Code: | | | 04 | | |
| Gen Region Office Name: | | | EASTERN REGION | | |
| NAICS Code: | | | 445110 | | |
| NAICS Desc: | | | SUPERMARKETS AND OTHER GROCERY (EXCEPT CONVENIENCE) STORES | | |
| Waste Code: | | | 261 | | |

| Map Key | Number of Records | Direction/ Distance (m) | Elev/Diff (m) | Site | DB |
|--|--------------------------|---|--------------------------|-------------|-----------|
| Waste Class: | | PHARMACEUTICALS | | | |
| Waste Char: | | A | | | |
| Waste Charac Desc: | | ACUTELY HAZARDOUS WASTE CHEM. | | | |
| Count Manifests: | | 1 | | | |
| Sum Received Qty: | | 11.0 | | | |
| <u>2019 Receiver Manifest Details</u> | | | | | |
| Gen District: | | 805 | | | |
| Gen District Office Name: | | QUEBEC | | | |
| Gen Region Code: | | 04 | | | |
| Gen Region Office Name: | | EASTERN REGION | | | |
| NAICS Code: | | 445110 | | | |
| NAICS Desc: | | SUPERMARKETS AND OTHER GROCERY (EXCEPT CONVENIENCE) STORES | | | |
| Waste Code: | | 331 | | | |
| Waste Class: | | WASTE COMPRESSED GASES | | | |
| Waste Char: | | L | | | |
| Waste Charac Desc: | | LIQUID INDUSTRIAL WASTE | | | |
| Count Manifests: | | 4 | | | |
| Sum Received Qty: | | 72.0 | | | |
| <u>2019 Receiver Manifest Details</u> | | | | | |
| Gen District: | | 501 | | | |
| Gen District Office Name: | | SUDBURY DISTRICT OFFICE 501 | | | |
| Gen Region Code: | | 06 | | | |
| Gen Region Office Name: | | NORTHERN REGION | | | |
| NAICS Code: | | 445110 | | | |
| NAICS Desc: | | SUPERMARKETS AND OTHER GROCERY (EXCEPT CONVENIENCE) STORES | | | |
| Waste Code: | | 212 | | | |
| Waste Class: | | ALIPHATIC SOLVENTS | | | |
| Waste Char: | | I | | | |
| Waste Charac Desc: | | IGNITABLE | | | |
| Count Manifests: | | 1 | | | |
| Sum Received Qty: | | 8.0 | | | |
| <u>2019 Receiver Manifest Details</u> | | | | | |
| Gen District: | | 403 | | | |
| Gen District Office Name: | | CORNWALL AREA OFFICE 403 | | | |
| Gen Region Code: | | 04 | | | |
| Gen Region Office Name: | | EASTERN REGION | | | |
| NAICS Code: | | 448140 | | | |
| NAICS Desc: | | FAMILY CLOTHING STORES | | | |
| Waste Code: | | 212 | | | |
| Waste Class: | | ALIPHATIC SOLVENTS | | | |
| Waste Char: | | I | | | |
| Waste Charac Desc: | | IGNITABLE | | | |
| Count Manifests: | | 7 | | | |
| Sum Received Qty: | | 430.0 | | | |
| <u>2019 Receiver Manifest Details</u> | | | | | |
| Gen District: | | 402 | | | |
| Gen District Office Name: | | OTTAWA DISTRICT OFFICE 402 | | | |
| Gen Region Code: | | 04 | | | |
| Gen Region Office Name: | | EASTERN REGION | | | |
| NAICS Code: | | 453999 | | | |
| NAICS Desc: | | ALL OTHER MISCELLANEOUS STORE RETAILERS (EXCEPT BEER AND WINE-MAKING SUPPLIES STORES) | | | |
| Waste Code: | | 261 | | | |
| Waste Class: | | PHARMACEUTICALS | | | |
| Waste Char: | | P | | | |

| Map Key | Number of Records | Direction/ Distance (m) | Elev/Diff (m) | Site | DB |
|--|--------------------------|---|--------------------------|-------------|-----------|
| Waste Charac Desc: | | PATHOLOGICAL | | | |
| Count Manifests: | | 1 | | | |
| Sum Received Qty: | | 22.0 | | | |
| <u>2019 Receiver Manifest Details</u> | | | | | |
| Gen District: | | 805 | | | |
| Gen District Office Name: | | QUEBEC | | | |
| Gen Region Code: | | 04 | | | |
| Gen Region Office Name: | | EASTERN REGION | | | |
| NAICS Code: | | 453999 | | | |
| NAICS Desc: | | ALL OTHER MISCELLANEOUS STORE RETAILERS (EXCEPT BEER AND WINE-MAKING SUPPLIES STORES) | | | |
| Waste Code: | | 148 | | | |
| Waste Class: | | INORGANIC LABORATORY CHEMICALS | | | |
| Waste Char: | | A | | | |
| Waste Charac Desc: | | ACUTELY HAZARDOUS WASTE CHEM. | | | |
| Count Manifests: | | 5 | | | |
| Sum Received Qty: | | 13.0 | | | |
| <u>2019 Receiver Manifest Details</u> | | | | | |
| Gen District: | | 805 | | | |
| Gen District Office Name: | | QUEBEC | | | |
| Gen Region Code: | | 04 | | | |
| Gen Region Office Name: | | EASTERN REGION | | | |
| NAICS Code: | | 453999 | | | |
| NAICS Desc: | | ALL OTHER MISCELLANEOUS STORE RETAILERS (EXCEPT BEER AND WINE-MAKING SUPPLIES STORES) | | | |
| Waste Code: | | 269 | | | |
| Waste Class: | | NON-HALOGENATED PESTICIDES | | | |
| Waste Char: | | T | | | |
| Waste Charac Desc: | | LEACHATE TOXIC | | | |
| Count Manifests: | | 1 | | | |
| Sum Received Qty: | | 2.0 | | | |
| <u>2019 Receiver Manifest Details</u> | | | | | |
| Gen District: | | 504 | | | |
| Gen District Office Name: | | NORTH BAY AREA OFFIC0 504 | | | |
| Gen Region Code: | | 06 | | | |
| Gen Region Office Name: | | NORTHERN REGION | | | |
| NAICS Code: | | 453999 | | | |
| NAICS Desc: | | ALL OTHER MISCELLANEOUS STORE RETAILERS (EXCEPT BEER AND WINE-MAKING SUPPLIES STORES) | | | |
| Waste Code: | | 331 | | | |
| Waste Class: | | WASTE COMPRESSED GASES | | | |
| Waste Char: | | I | | | |
| Waste Charac Desc: | | IGNITABLE | | | |
| Count Manifests: | | 1 | | | |
| Sum Received Qty: | | 2.0 | | | |
| <u>2019 Receiver Manifest Details</u> | | | | | |
| Gen District: | | 305 | | | |
| Gen District Office Name: | | HALTON-PEEL DISTRICT OFFICE 305 | | | |
| Gen Region Code: | | 03 | | | |
| Gen Region Office Name: | | CENTRAL REGION | | | |
| NAICS Code: | | 493190 | | | |
| NAICS Desc: | | OTHER WAREHOUSING AND STORAGE | | | |
| Waste Code: | | 261 | | | |
| Waste Class: | | PHARMACEUTICALS | | | |
| Waste Char: | | L | | | |
| Waste Charac Desc: | | LIQUID INDUSTRIAL WASTE | | | |
| Count Manifests: | | 1 | | | |

| <i>Map Key</i> | <i>Number of Records</i> | <i>Direction/ Distance (m)</i> | <i>Elev/Diff (m)</i> | <i>Site</i> | <i>DB</i> |
|--|-----------------------------|--------------------------------|----------------------|-------------|-----------|
| <i>Sum Received Qty:</i> | | 600.0 | | | |
| <u>2019 Receiver Manifest Details</u> | | | | | |
| <i>Gen District:</i> | 101 | | | | |
| <i>Gen District Office Name:</i> | LONDON DISTRICT OFFICE 101 | | | | |
| <i>Gen Region Code:</i> | 01 | | | | |
| <i>Gen Region Office Name:</i> | SOUTHWESTERN REGION | | | | |
| <i>NAICS Code:</i> | 446110 | | | | |
| <i>NAICS Desc:</i> | | | | | |
| <i>Waste Code:</i> | 312 | | | | |
| <i>Waste Class:</i> | PATHOLOGICAL WASTES | | | | |
| <i>Waste Char:</i> | P | | | | |
| <i>Waste Charac Desc:</i> | PATHOLOGICAL | | | | |
| <i>Count Manifests:</i> | 1 | | | | |
| <i>Sum Received Qty:</i> | 6.0 | | | | |
| <u>2019 Receiver Manifest Details</u> | | | | | |
| <i>Gen District:</i> | 402 | | | | |
| <i>Gen District Office Name:</i> | OTTAWA DISTRICT OFFICE 402 | | | | |
| <i>Gen Region Code:</i> | 04 | | | | |
| <i>Gen Region Office Name:</i> | EASTERN REGION | | | | |
| <i>NAICS Code:</i> | 488119 | | | | |
| <i>NAICS Desc:</i> | | | | | |
| <i>Waste Code:</i> | 312 | | | | |
| <i>Waste Class:</i> | PATHOLOGICAL WASTES | | | | |
| <i>Waste Char:</i> | P | | | | |
| <i>Waste Charac Desc:</i> | PATHOLOGICAL | | | | |
| <i>Count Manifests:</i> | 1 | | | | |
| <i>Sum Received Qty:</i> | 25.0 | | | | |
| <u>2019 Receiver Manifest Details</u> | | | | | |
| <i>Gen District:</i> | 203 | | | | |
| <i>Gen District Office Name:</i> | NIAGARA DISTRICT OFFICE 203 | | | | |
| <i>Gen Region Code:</i> | 02 | | | | |
| <i>Gen Region Office Name:</i> | WEST-CENTRAL REGION | | | | |
| <i>NAICS Code:</i> | 621911 | | | | |
| <i>NAICS Desc:</i> | | | | | |
| <i>Waste Code:</i> | 312 | | | | |
| <i>Waste Class:</i> | PATHOLOGICAL WASTES | | | | |
| <i>Waste Char:</i> | P | | | | |
| <i>Waste Charac Desc:</i> | PATHOLOGICAL | | | | |
| <i>Count Manifests:</i> | 1 | | | | |
| <i>Sum Received Qty:</i> | 2.0 | | | | |
| <u>2019 Receiver Manifest Details</u> | | | | | |
| <i>Gen District:</i> | 403 | | | | |
| <i>Gen District Office Name:</i> | CORNWALL AREA OFFICE 403 | | | | |
| <i>Gen Region Code:</i> | 04 | | | | |
| <i>Gen Region Office Name:</i> | EASTERN REGION | | | | |
| <i>NAICS Code:</i> | 621911 | | | | |
| <i>NAICS Desc:</i> | | | | | |
| <i>Waste Code:</i> | 312 | | | | |
| <i>Waste Class:</i> | PATHOLOGICAL WASTES | | | | |
| <i>Waste Char:</i> | P | | | | |
| <i>Waste Charac Desc:</i> | PATHOLOGICAL | | | | |
| <i>Count Manifests:</i> | 9 | | | | |
| <i>Sum Received Qty:</i> | 230.0 | | | | |

| Map Key | Number of Records | Direction/ Distance (m) | Elev/Diff (m) | Site | DB |
|--|--------------------------|------------------------------------|---|-------------|-----------|
| <u>2019 Receiver Manifest Details</u> | | | | | |
| Gen District: | | | 402 | | |
| Gen District Office Name: | | | OTTAWA DISTRICT OFFICE 402 | | |
| Gen Region Code: | | | 04 | | |
| Gen Region Office Name: | | | EASTERN REGION | | |
| NAICS Code: | | | 325410 | | |
| NAICS Desc: | | | PHARMACEUTICAL AND MEDICINE MANUFACTURING | | |
| Waste Code: | | | 148 | | |
| Waste Class: | | | INORGANIC LABORATORY CHEMICALS | | |
| Waste Char: | | | 1 | | |
| Waste Charac Desc: | | | IGNITABLE | | |
| Count Manifests: | | | 4 | | |
| Sum Received Qty: | | | 49.0 | | |
| <u>2019 Receiver Manifest Details</u> | | | | | |
| Gen District: | | | 301 | | |
| Gen District Office Name: | | | TORONTO DISTRICT OFFICE 301 | | |
| Gen Region Code: | | | 03 | | |
| Gen Region Office Name: | | | CENTRAL REGION | | |
| NAICS Code: | | | 541619 | | |
| NAICS Desc: | | | OTHER MANAGEMENT CONSULTING SERVICES | | |
| Waste Code: | | | 312 | | |
| Waste Class: | | | PATHOLOGICAL WASTES | | |
| Waste Char: | | | P | | |
| Waste Charac Desc: | | | PATHOLOGICAL | | |
| Count Manifests: | | | 1 | | |
| Sum Received Qty: | | | 45.0 | | |
| <u>2019 Receiver Manifest Details</u> | | | | | |
| Gen District: | | | 402 | | |
| Gen District Office Name: | | | OTTAWA DISTRICT OFFICE 402 | | |
| Gen Region Code: | | | 04 | | |
| Gen Region Office Name: | | | EASTERN REGION | | |
| NAICS Code: | | | 892190 | | |
| NAICS Desc: | | | | | |
| Waste Code: | | | 312 | | |
| Waste Class: | | | PATHOLOGICAL WASTES | | |
| Waste Char: | | | P | | |
| Waste Charac Desc: | | | PATHOLOGICAL | | |
| Count Manifests: | | | 1 | | |
| Sum Received Qty: | | | 4.0 | | |
| <u>2019 Receiver Manifest Details</u> | | | | | |
| Gen District: | | | 401 | | |
| Gen District Office Name: | | | KINGSTON DISTRICT OFFICE 401 | | |
| Gen Region Code: | | | 04 | | |
| Gen Region Office Name: | | | EASTERN REGION | | |
| NAICS Code: | | | 446110 | | |
| NAICS Desc: | | | | | |
| Waste Code: | | | 312 | | |
| Waste Class: | | | PATHOLOGICAL WASTES | | |
| Waste Char: | | | P | | |
| Waste Charac Desc: | | | PATHOLOGICAL | | |
| Count Manifests: | | | 7 | | |
| Sum Received Qty: | | | 160.0 | | |
| <u>2019 Receiver Manifest Details</u> | | | | | |

| Map Key | Number of Records | Direction/ Distance (m) | Elev/Diff (m) | Site | DB |
|--|--------------------------|---|--------------------------|-------------|-----------|
| Gen District: | | 402 | | | |
| Gen District Office Name: | | OTTAWA DISTRICT OFFICE 402 | | | |
| Gen Region Code: | | 04 | | | |
| Gen Region Office Name: | | EASTERN REGION | | | |
| NAICS Code: | | 446110 | | | |
| NAICS Desc: | | | | | |
| Waste Code: | | 312 | | | |
| Waste Class: | | PATHOLOGICAL WASTES | | | |
| Waste Char: | | P | | | |
| Waste Charac Desc: | | PATHOLOGICAL | | | |
| Count Manifests: | | 103 | | | |
| Sum Received Qty: | | 2269.0 | | | |
| <u>2019 Receiver Manifest Details</u> | | | | | |
| Gen District: | | 402 | | | |
| Gen District Office Name: | | OTTAWA DISTRICT OFFICE 402 | | | |
| Gen Region Code: | | 04 | | | |
| Gen Region Office Name: | | EASTERN REGION | | | |
| NAICS Code: | | 325410 | | | |
| NAICS Desc: | | PHARMACEUTICAL AND MEDICINE MANUFACTURING | | | |
| Waste Code: | | 212 | | | |
| Waste Class: | | ALIPHATIC SOLVENTS | | | |
| Waste Char: | | B | | | |
| Waste Charac Desc: | | HAZARDOUS WASTE CHEMICAL | | | |
| Count Manifests: | | 3 | | | |
| Sum Received Qty: | | 367.0 | | | |
| <u>2019 Receiver Manifest Details</u> | | | | | |
| Gen District: | | 402 | | | |
| Gen District Office Name: | | OTTAWA DISTRICT OFFICE 402 | | | |
| Gen Region Code: | | 04 | | | |
| Gen Region Office Name: | | EASTERN REGION | | | |
| NAICS Code: | | 325410 | | | |
| NAICS Desc: | | PHARMACEUTICAL AND MEDICINE MANUFACTURING | | | |
| Waste Code: | | 212 | | | |
| Waste Class: | | ALIPHATIC SOLVENTS | | | |
| Waste Char: | | L | | | |
| Waste Charac Desc: | | LIQUID INDUSTRIAL WASTE | | | |
| Count Manifests: | | 4 | | | |
| Sum Received Qty: | | 7909.0 | | | |
| <u>2019 Receiver Manifest Details</u> | | | | | |
| Gen District: | | 403 | | | |
| Gen District Office Name: | | CORNWALL AREA OFFICE 403 | | | |
| Gen Region Code: | | 04 | | | |
| Gen Region Office Name: | | EASTERN REGION | | | |
| NAICS Code: | | 325410 | | | |
| NAICS Desc: | | PHARMACEUTICAL AND MEDICINE MANUFACTURING | | | |
| Waste Code: | | 261 | | | |
| Waste Class: | | PHARMACEUTICALS | | | |
| Waste Char: | | A | | | |
| Waste Charac Desc: | | ACUTELY HAZARDOUS WASTE CHEM. | | | |
| Count Manifests: | | 6 | | | |
| Sum Received Qty: | | 246.0 | | | |
| <u>2019 Receiver Manifest Details</u> | | | | | |
| Gen District: | | 403 | | | |
| Gen District Office Name: | | CORNWALL AREA OFFICE 403 | | | |

| Map Key | Number of Records | Direction/ Distance (m) | Elev/Diff (m) | Site | DB |
|--|--------------------------|---------------------------------------|--------------------------|-------------|-----------|
| Gen Region Code: | | 04 | | | |
| Gen Region Office Name: | | EASTERN REGION | | | |
| NAICS Code: | | 448140 | | | |
| NAICS Desc: | | FAMILY CLOTHING STORES | | | |
| Waste Code: | | 148 | | | |
| Waste Class: | | INORGANIC LABORATORY CHEMICALS | | | |
| Waste Char: | | A | | | |
| Waste Charac Desc: | | ACUTELY HAZARDOUS WASTE CHEM. | | | |
| Count Manifests: | | 10 | | | |
| Sum Received Qty: | | 57.0 | | | |
| <u>2019 Receiver Manifest Details</u> | | | | | |
| Gen District: | | 401 | | | |
| Gen District Office Name: | | KINGSTON DISTRICT OFFICE 401 | | | |
| Gen Region Code: | | 04 | | | |
| Gen Region Office Name: | | EASTERN REGION | | | |
| NAICS Code: | | 621499 | | | |
| NAICS Desc: | | ALL OTHER OUT-PATIENT CARE CENTRES | | | |
| Waste Code: | | 312 | | | |
| Waste Class: | | PATHOLOGICAL WASTES | | | |
| Waste Char: | | P | | | |
| Waste Charac Desc: | | PATHOLOGICAL | | | |
| Count Manifests: | | 2 | | | |
| Sum Received Qty: | | 1.0 | | | |
| <u>2019 Receiver Manifest Details</u> | | | | | |
| Gen District: | | 301 | | | |
| Gen District Office Name: | | TORONTO DISTRICT OFFICE 301 | | | |
| Gen Region Code: | | 03 | | | |
| Gen Region Office Name: | | CENTRAL REGION | | | |
| NAICS Code: | | 622111 | | | |
| NAICS Desc: | | GENERAL (EXCEPT PAEDIATRIC) HOSPITALS | | | |
| Waste Code: | | 261 | | | |
| Waste Class: | | PHARMACEUTICALS | | | |
| Waste Char: | | A | | | |
| Waste Charac Desc: | | ACUTELY HAZARDOUS WASTE CHEM. | | | |
| Count Manifests: | | 1 | | | |
| Sum Received Qty: | | 75.0 | | | |
| <u>2019 Receiver Manifest Details</u> | | | | | |
| Gen District: | | 401 | | | |
| Gen District Office Name: | | KINGSTON DISTRICT OFFICE 401 | | | |
| Gen Region Code: | | 04 | | | |
| Gen Region Office Name: | | EASTERN REGION | | | |
| NAICS Code: | | 611110 | | | |
| NAICS Desc: | | ELEMENTARY AND SECONDARY SCHOOLS | | | |
| Waste Code: | | 148 | | | |
| Waste Class: | | INORGANIC LABORATORY CHEMICALS | | | |
| Waste Char: | | I | | | |
| Waste Charac Desc: | | IGNITABLE | | | |
| Count Manifests: | | 1 | | | |
| Sum Received Qty: | | 0.0 | | | |
| <u>2019 Receiver Manifest Details</u> | | | | | |
| Gen District: | | 402 | | | |
| Gen District Office Name: | | OTTAWA DISTRICT OFFICE 402 | | | |
| Gen Region Code: | | 04 | | | |
| Gen Region Office Name: | | EASTERN REGION | | | |

| Map Key | Number of Records | Direction/ Distance (m) | Elev/Diff (m) | Site | DB |
|---------------------------|--------------------------|------------------------------------|--------------------------|-------------|-----------|
| NAICS Code: | | 621210 | | | |
| NAICS Desc: | | OFFICES OF DENTISTS | | | |
| Waste Code: | | 148 | | | |
| Waste Class: | | INORGANIC LABORATORY CHEMICALS | | | |
| Waste Char: | | B | | | |
| Waste Charac Desc: | | HAZARDOUS WASTE CHEMICAL | | | |
| Count Manifests: | | 2 | | | |
| Sum Received Qty: | | 24.0 | | | |

2019 Receiver Manifest Details

| | |
|----------------------------------|-------------------------------------|
| Gen District: | 306 |
| Gen District Office Name: | YORK DURHAM DISTRICT OFFICE 306 |
| Gen Region Code: | 03 |
| Gen Region Office Name: | CENTRAL REGION |
| NAICS Code: | 621510 |
| NAICS Desc: | MEDICAL AND DIAGNOSTIC LABORATORIES |
| Waste Code: | 312 |
| Waste Class: | PATHOLOGICAL WASTES |
| Waste Char: | P |
| Waste Charac Desc: | PATHOLOGICAL |
| Count Manifests: | 2 |
| Sum Received Qty: | 18.0 |

2019 Receiver Manifest Details

| | |
|----------------------------------|---------------------------------------|
| Gen District: | 104 |
| Gen District Office Name: | OWEN SOUND AREA OFFICE 104 |
| Gen Region Code: | 01 |
| Gen Region Office Name: | SOUTHWESTERN REGION |
| NAICS Code: | 622111 |
| NAICS Desc: | GENERAL (EXCEPT PAEDIATRIC) HOSPITALS |
| Waste Code: | 261 |
| Waste Class: | PHARMACEUTICALS |
| Waste Char: | A |
| Waste Charac Desc: | ACUTELY HAZARDOUS WASTE CHEM. |
| Count Manifests: | 1 |
| Sum Received Qty: | 40.0 |

2019 Receiver Manifest Details

| | |
|----------------------------------|---|
| Gen District: | 401 |
| Gen District Office Name: | KINGSTON DISTRICT OFFICE 401 |
| Gen Region Code: | 04 |
| Gen Region Office Name: | EASTERN REGION |
| NAICS Code: | 621420 |
| NAICS Desc: | OUT-PATIENT MENTAL HEALTH AND SUBSTANCE ABUSE CENTRES |
| Waste Code: | 312 |
| Waste Class: | PATHOLOGICAL WASTES |
| Waste Char: | P |
| Waste Charac Desc: | PATHOLOGICAL |
| Count Manifests: | 6 |
| Sum Received Qty: | 243.0 |

2019 Receiver Manifest Details

| | |
|----------------------------------|-------------------------------------|
| Gen District: | 401 |
| Gen District Office Name: | KINGSTON DISTRICT OFFICE 401 |
| Gen Region Code: | 04 |
| Gen Region Office Name: | EASTERN REGION |
| NAICS Code: | 621510 |
| NAICS Desc: | MEDICAL AND DIAGNOSTIC LABORATORIES |

| Map Key | Number of Records | Direction/ Distance (m) | Elev/Diff (m) | Site | DB |
|--|--------------------------|------------------------------------|--------------------------|-------------|-----------|
| Waste Code: | | 263 | | | |
| Waste Class: | | ORGANIC LABORATORY CHEMICALS | | | |
| Waste Char: | | I | | | |
| Waste Charac Desc: | | IGNITABLE | | | |
| Count Manifests: | | 4 | | | |
| Sum Received Qty: | | 103.0 | | | |
| <u>2019 Receiver Manifest Details</u> | | | | | |
| Gen District: | | 402 | | | |
| Gen District Office Name: | | OTTAWA DISTRICT OFFICE 402 | | | |
| Gen Region Code: | | 04 | | | |
| Gen Region Office Name: | | EASTERN REGION | | | |
| NAICS Code: | | 811111 | | | |
| NAICS Desc: | | GENERAL AUTOMOTIVE REPAIR | | | |
| Waste Code: | | 148 | | | |
| Waste Class: | | INORGANIC LABORATORY CHEMICALS | | | |
| Waste Char: | | A | | | |
| Waste Charac Desc: | | ACUTELY HAZARDOUS WASTE CHEM. | | | |
| Count Manifests: | | 1 | | | |
| Sum Received Qty: | | 2.0 | | | |
| <u>2019 Receiver Manifest Details</u> | | | | | |
| Gen District: | | 403 | | | |
| Gen District Office Name: | | CORNWALL AREA OFFICE 403 | | | |
| Gen Region Code: | | 04 | | | |
| Gen Region Office Name: | | EASTERN REGION | | | |
| NAICS Code: | | 448140 | | | |
| NAICS Desc: | | FAMILY CLOTHING STORES | | | |
| Waste Code: | | 261 | | | |
| Waste Class: | | PHARMACEUTICALS | | | |
| Waste Char: | | A | | | |
| Waste Charac Desc: | | ACUTELY HAZARDOUS WASTE CHEM. | | | |
| Count Manifests: | | 1 | | | |
| Sum Received Qty: | | 2.0 | | | |
| <u>2019 Receiver Manifest Details</u> | | | | | |
| Gen District: | | 304 | | | |
| Gen District Office Name: | | PETERBOROUGH DISTRICT OFFICE 304 | | | |
| Gen Region Code: | | 04 | | | |
| Gen Region Office Name: | | EASTERN REGION | | | |
| NAICS Code: | | 446110 | | | |
| NAICS Desc: | | | | | |
| Waste Code: | | 312 | | | |
| Waste Class: | | PATHOLOGICAL WASTES | | | |
| Waste Char: | | P | | | |
| Waste Charac Desc: | | PATHOLOGICAL | | | |
| Count Manifests: | | 2 | | | |
| Sum Received Qty: | | 38.0 | | | |
| <u>2019 Receiver Manifest Details</u> | | | | | |
| Gen District: | | 401 | | | |
| Gen District Office Name: | | KINGSTON DISTRICT OFFICE 401 | | | |
| Gen Region Code: | | 04 | | | |
| Gen Region Office Name: | | EASTERN REGION | | | |
| NAICS Code: | | 446110 | | | |
| NAICS Desc: | | | | | |
| Waste Code: | | 261 | | | |
| Waste Class: | | PHARMACEUTICALS | | | |

| Map Key | Number of Records | Direction/ Distance (m) | Elev/Diff (m) | Site | DB |
|--|--------------------------|--|--------------------------|-------------|-----------|
| Waste Char: | | A | | | |
| Waste Charac Desc: | | ACUTELY HAZARDOUS WASTE CHEM. | | | |
| Count Manifests: | | 24 | | | |
| Sum Received Qty: | | 927.0 | | | |
| <u>2019 Receiver Manifest Details</u> | | | | | |
| Gen District: | | 202 | | | |
| Gen District Office Name: | | GUELPH DISTRICT OFFICE 202 | | | |
| Gen Region Code: | | 02 | | | |
| Gen Region Office Name: | | WEST-CENTRAL REGION | | | |
| NAICS Code: | | 311111 | | | |
| NAICS Desc: | | DOG AND CAT FOOD MANUFACTURING | | | |
| Waste Code: | | 112 | | | |
| Waste Class: | | ACID WASTE - HEAVY METALS | | | |
| Waste Char: | | C | | | |
| Waste Charac Desc: | | CORROSIVE | | | |
| Count Manifests: | | 1 | | | |
| Sum Received Qty: | | 4.0 | | | |
| <u>2019 Receiver Manifest Details</u> | | | | | |
| Gen District: | | 403 | | | |
| Gen District Office Name: | | CORNWALL AREA OFFICE 403 | | | |
| Gen Region Code: | | 04 | | | |
| Gen Region Office Name: | | EASTERN REGION | | | |
| NAICS Code: | | 448140 | | | |
| NAICS Desc: | | FAMILY CLOTHING STORES | | | |
| Waste Code: | | 269 | | | |
| Waste Class: | | NON-HALOGENATED PESTICIDES | | | |
| Waste Char: | | T | | | |
| Waste Charac Desc: | | LEACHATE TOXIC | | | |
| Count Manifests: | | 4 | | | |
| Sum Received Qty: | | 22.0 | | | |
| <u>2019 Receiver Manifest Details</u> | | | | | |
| Gen District: | | 306 | | | |
| Gen District Office Name: | | YORK DURHAM DISTRICT OFFICE 306 | | | |
| Gen Region Code: | | 03 | | | |
| Gen Region Office Name: | | CENTRAL REGION | | | |
| NAICS Code: | | 334512 | | | |
| NAICS Desc: | | MEASURING, MEDICAL AND CONTROLLING DEVICES MANUFACTURING | | | |
| Waste Code: | | 312 | | | |
| Waste Class: | | PATHOLOGICAL WASTES | | | |
| Waste Char: | | P | | | |
| Waste Charac Desc: | | PATHOLOGICAL | | | |
| Count Manifests: | | 1 | | | |
| Sum Received Qty: | | 2.0 | | | |
| <u>2019 Receiver Manifest Details</u> | | | | | |
| Gen District: | | 402 | | | |
| Gen District Office Name: | | OTTAWA DISTRICT OFFICE 402 | | | |
| Gen Region Code: | | 04 | | | |
| Gen Region Office Name: | | EASTERN REGION | | | |
| NAICS Code: | | 418990 | | | |
| NAICS Desc: | | ALL OTHER WHOLESALER-DISTRIBUTORS | | | |
| Waste Code: | | 252 | | | |
| Waste Class: | | WASTE OILS & LUBRICANTS | | | |
| Waste Char: | | L | | | |
| Waste Charac Desc: | | LIQUID INDUSTRIAL WASTE | | | |

| Map Key | Number of Records | Direction/ Distance (m) | Elev/Diff (m) | Site | DB |
|--|---------------------------------|------------------------------------|--------------------------|-------------|-----------|
| Count Manifests: | 2 | | | | |
| Sum Received Qty: | 6.0 | | | | |
| <u>2019 Receiver Manifest Details</u> | | | | | |
| Gen District: | 401 | | | | |
| Gen District Office Name: | KINGSTON DISTRICT OFFICE 401 | | | | |
| Gen Region Code: | 04 | | | | |
| Gen Region Office Name: | EASTERN REGION | | | | |
| NAICS Code: | 444110 | | | | |
| NAICS Desc: | HOME CENTRES | | | | |
| Waste Code: | 242 | | | | |
| Waste Class: | HALOGENATED PESTICIDES | | | | |
| Waste Char: | T | | | | |
| Waste Charac Desc: | LEACHATE TOXIC | | | | |
| Count Manifests: | 2 | | | | |
| Sum Received Qty: | 15.0 | | | | |
| <u>2019 Receiver Manifest Details</u> | | | | | |
| Gen District: | 401 | | | | |
| Gen District Office Name: | KINGSTON DISTRICT OFFICE 401 | | | | |
| Gen Region Code: | 04 | | | | |
| Gen Region Office Name: | EASTERN REGION | | | | |
| NAICS Code: | 444110 | | | | |
| NAICS Desc: | HOME CENTRES | | | | |
| Waste Code: | 263 | | | | |
| Waste Class: | ORGANIC LABORATORY CHEMICALS | | | | |
| Waste Char: | L | | | | |
| Waste Charac Desc: | LIQUID INDUSTRIAL WASTE | | | | |
| Count Manifests: | 2 | | | | |
| Sum Received Qty: | 42.0 | | | | |
| <u>2019 Receiver Manifest Details</u> | | | | | |
| Gen District: | 401 | | | | |
| Gen District Office Name: | KINGSTON DISTRICT OFFICE 401 | | | | |
| Gen Region Code: | 04 | | | | |
| Gen Region Office Name: | EASTERN REGION | | | | |
| NAICS Code: | 444110 | | | | |
| NAICS Desc: | HOME CENTRES | | | | |
| Waste Code: | 331 | | | | |
| Waste Class: | WASTE COMPRESSED GASES | | | | |
| Waste Char: | I | | | | |
| Waste Charac Desc: | IGNITABLE | | | | |
| Count Manifests: | 4 | | | | |
| Sum Received Qty: | 18.0 | | | | |
| <u>2019 Receiver Manifest Details</u> | | | | | |
| Gen District: | 305 | | | | |
| Gen District Office Name: | HALTON-PEEL DISTRICT OFFICE 305 | | | | |
| Gen Region Code: | 03 | | | | |
| Gen Region Office Name: | CENTRAL REGION | | | | |
| NAICS Code: | 493110 | | | | |
| NAICS Desc: | GENERAL WAREHOUSING AND STORAGE | | | | |
| Waste Code: | 262 | | | | |
| Waste Class: | DETERGENTS/SOAPS | | | | |
| Waste Char: | L | | | | |
| Waste Charac Desc: | LIQUID INDUSTRIAL WASTE | | | | |
| Count Manifests: | 1 | | | | |
| Sum Received Qty: | 10323.0 | | | | |

| <i>Map Key</i> | <i>Number of Records</i> | <i>Direction/ Distance (m)</i> | <i>Elev/Diff (m)</i> | <i>Site</i> | <i>DB</i> |
|----------------|--------------------------|--------------------------------|----------------------|-------------|-----------|
|----------------|--------------------------|--------------------------------|----------------------|-------------|-----------|

2019 Receiver Manifest Details

Gen District: 402
Gen District Office Name: OTTAWA DISTRICT OFFICE 402
Gen Region Code: 04
Gen Region Office Name: EASTERN REGION
NAICS Code: 623999
NAICS Desc:
Waste Code: 261
Waste Class: PHARMACEUTICALS
Waste Char: A
Waste Charac Desc: ACUTELY HAZARDOUS WASTE CHEM.
Count Manifests: 3
Sum Received Qty: 41.0

2019 Receiver Manifest Details

Gen District: 305
Gen District Office Name: HALTON-PEEL DISTRICT OFFICE 305
Gen Region Code: 03
Gen Region Office Name: CENTRAL REGION
NAICS Code: 562110
NAICS Desc: WASTE COLLECTION
Waste Code: 312
Waste Class: PATHOLOGICAL WASTES
Waste Char: P
Waste Charac Desc: PATHOLOGICAL
Count Manifests: 51
Sum Received Qty: 78800.0

2019 Receiver Manifest Details

Gen District: 403
Gen District Office Name: CORNWALL AREA OFFICE 403
Gen Region Code: 04
Gen Region Office Name: EASTERN REGION
NAICS Code: 621150
NAICS Desc:
Waste Code: 312
Waste Class: PATHOLOGICAL WASTES
Waste Char: A
Waste Charac Desc: ACUTELY HAZARDOUS WASTE CHEM.
Count Manifests: 1
Sum Received Qty: 192.0

2019 Receiver Manifest Details

Gen District: 403
Gen District Office Name: CORNWALL AREA OFFICE 403
Gen Region Code: 04
Gen Region Office Name: EASTERN REGION
NAICS Code: 621150
NAICS Desc:
Waste Code: 312
Waste Class: PATHOLOGICAL WASTES
Waste Char: P
Waste Charac Desc: PATHOLOGICAL
Count Manifests: 49
Sum Received Qty: 8400.0

2019 Receiver Manifest Details

| <i>Map Key</i> | <i>Number of Records</i> | <i>Direction/ Distance (m)</i> | <i>Elev/Diff (m)</i> | <i>Site</i> | <i>DB</i> |
|--|--------------------------|---|----------------------|-------------|-----------|
| Gen District: | | 805 | | | |
| Gen District Office Name: | | QUEBEC | | | |
| Gen Region Code: | | 04 | | | |
| Gen Region Office Name: | | EASTERN REGION | | | |
| NAICS Code: | | 444130 | | | |
| NAICS Desc: | | HARDWARE STORES | | | |
| Waste Code: | | 263 | | | |
| Waste Class: | | ORGANIC LABORATORY CHEMICALS | | | |
| Waste Char: | | A | | | |
| Waste Charac Desc: | | ACUTELY HAZARDOUS WASTE CHEM. | | | |
| Count Manifests: | | 8 | | | |
| Sum Received Qty: | | 1180.0 | | | |
| <u>2019 Receiver Manifest Details</u> | | | | | |
| Gen District: | | 403 | | | |
| Gen District Office Name: | | CORNWALL AREA OFFICE 403 | | | |
| Gen Region Code: | | 04 | | | |
| Gen Region Office Name: | | EASTERN REGION | | | |
| NAICS Code: | | 621390 | | | |
| NAICS Desc: | | OFFICES OF ALL OTHER HEALTH PRACTITIONERS | | | |
| Waste Code: | | 312 | | | |
| Waste Class: | | PATHOLOGICAL WASTES | | | |
| Waste Char: | | P | | | |
| Waste Charac Desc: | | PATHOLOGICAL | | | |
| Count Manifests: | | 2 | | | |
| Sum Received Qty: | | 19.0 | | | |
| <u>2019 Receiver Manifest Details</u> | | | | | |
| Gen District: | | 102 | | | |
| Gen District Office Name: | | SARNIA/WINDSOR AREA OFFICE 102 | | | |
| Gen Region Code: | | 01 | | | |
| Gen Region Office Name: | | SOUTHWESTERN REGION | | | |
| NAICS Code: | | 621420 | | | |
| NAICS Desc: | | OUT-PATIENT MENTAL HEALTH AND SUBSTANCE ABUSE CENTRES | | | |
| Waste Code: | | 312 | | | |
| Waste Class: | | PATHOLOGICAL WASTES | | | |
| Waste Char: | | P | | | |
| Waste Charac Desc: | | PATHOLOGICAL | | | |
| Count Manifests: | | 1 | | | |
| Sum Received Qty: | | 77.0 | | | |
| <u>2019 Receiver Manifest Details</u> | | | | | |
| Gen District: | | 403 | | | |
| Gen District Office Name: | | CORNWALL AREA OFFICE 403 | | | |
| Gen Region Code: | | 04 | | | |
| Gen Region Office Name: | | EASTERN REGION | | | |
| NAICS Code: | | 621494 | | | |
| NAICS Desc: | | | | | |
| Waste Code: | | 312 | | | |
| Waste Class: | | PATHOLOGICAL WASTES | | | |
| Waste Char: | | P | | | |
| Waste Charac Desc: | | PATHOLOGICAL | | | |
| Count Manifests: | | 71 | | | |
| Sum Received Qty: | | 18947.0 | | | |
| <u>2019 Receiver Manifest Details</u> | | | | | |
| Gen District: | | 101 | | | |

| <i>Map Key</i> | <i>Number of Records</i> | <i>Direction/ Distance (m)</i> | <i>Elev/Diff (m)</i> | <i>Site</i> | <i>DB</i> |
|----------------------------------|--------------------------|--------------------------------|----------------------|-------------|-----------|
| Gen District Office Name: | | LONDON DISTRICT OFFICE | 101 | | |
| Gen Region Code: | | 01 | | | |
| Gen Region Office Name: | | SOUTHWESTERN REGION | | | |
| NAICS Code: | | 621110 | | | |
| NAICS Desc: | | OFFICES OF PHYSICIANS | | | |
| Waste Code: | | 312 | | | |
| Waste Class: | | PATHOLOGICAL WASTES | | | |
| Waste Char: | | P | | | |
| Waste Charac Desc: | | PATHOLOGICAL | | | |
| Count Manifests: | | 4 | | | |
| Sum Received Qty: | | 177.0 | | | |

2019 Receiver Manifest Details

| | |
|----------------------------------|--|
| Gen District: | 402 |
| Gen District Office Name: | OTTAWA DISTRICT OFFICE 402 |
| Gen Region Code: | 04 |
| Gen Region Office Name: | EASTERN REGION |
| NAICS Code: | 445110 |
| NAICS Desc: | SUPERMARKETS AND OTHER GROCERY (EXCEPT CONVENIENCE) STORES |
| Waste Code: | 261 |
| Waste Class: | PHARMACEUTICALS |
| Waste Char: | L |
| Waste Charac Desc: | LIQUID INDUSTRIAL WASTE |
| Count Manifests: | 13 |
| Sum Received Qty: | 30.0 |

2019 Receiver Manifest Details

| | |
|----------------------------------|--|
| Gen District: | 402 |
| Gen District Office Name: | OTTAWA DISTRICT OFFICE 402 |
| Gen Region Code: | 04 |
| Gen Region Office Name: | EASTERN REGION |
| NAICS Code: | 445110 |
| NAICS Desc: | SUPERMARKETS AND OTHER GROCERY (EXCEPT CONVENIENCE) STORES |
| Waste Code: | 263 |
| Waste Class: | ORGANIC LABORATORY CHEMICALS |
| Waste Char: | L |
| Waste Charac Desc: | LIQUID INDUSTRIAL WASTE |
| Count Manifests: | 78 |
| Sum Received Qty: | 3701.0 |

2019 Receiver Manifest Details

| | |
|----------------------------------|----------------------------|
| Gen District: | 202 |
| Gen District Office Name: | GUELPH DISTRICT OFFICE 202 |
| Gen Region Code: | 02 |
| Gen Region Office Name: | WEST-CENTRAL REGION |
| NAICS Code: | 621110 |
| NAICS Desc: | OFFICES OF PHYSICIANS |
| Waste Code: | 312 |
| Waste Class: | PATHOLOGICAL WASTES |
| Waste Char: | P |
| Waste Charac Desc: | PATHOLOGICAL |
| Count Manifests: | 1 |
| Sum Received Qty: | 22.0 |

2019 Receiver Manifest Details

| | |
|----------------------------------|----------------------------|
| Gen District: | 402 |
| Gen District Office Name: | OTTAWA DISTRICT OFFICE 402 |
| Gen Region Code: | 04 |

| Map Key | Number of Records | Direction/ Distance (m) | Elev/Diff (m) | Site | DB |
|--|--------------------------|--|--------------------------|-------------|-----------|
| Gen Region Office Name: | | EASTERN REGION | | | |
| NAICS Code: | | 911230 | | | |
| NAICS Desc: | | | | | |
| Waste Code: | | 312 | | | |
| Waste Class: | | PATHOLOGICAL WASTES | | | |
| Waste Char: | | P | | | |
| Waste Charac Desc: | | PATHOLOGICAL | | | |
| Count Manifests: | | 12 | | | |
| Sum Received Qty: | | 3016.0 | | | |
| <u>2019 Receiver Manifest Details</u> | | | | | |
| Gen District: | | 805 | | | |
| Gen District Office Name: | | QUEBEC | | | |
| Gen Region Code: | | 04 | | | |
| Gen Region Office Name: | | EASTERN REGION | | | |
| NAICS Code: | | 445110 | | | |
| NAICS Desc: | | SUPERMARKETS AND OTHER GROCERY (EXCEPT CONVENIENCE) STORES | | | |
| Waste Code: | | 263 | | | |
| Waste Class: | | ORGANIC LABORATORY CHEMICALS | | | |
| Waste Char: | | L | | | |
| Waste Charac Desc: | | LIQUID INDUSTRIAL WASTE | | | |
| Count Manifests: | | 23 | | | |
| Sum Received Qty: | | 1874.0 | | | |
| <u>2019 Receiver Manifest Details</u> | | | | | |
| Gen District: | | 805 | | | |
| Gen District Office Name: | | QUEBEC | | | |
| Gen Region Code: | | 04 | | | |
| Gen Region Office Name: | | EASTERN REGION | | | |
| NAICS Code: | | 445110 | | | |
| NAICS Desc: | | SUPERMARKETS AND OTHER GROCERY (EXCEPT CONVENIENCE) STORES | | | |
| Waste Code: | | 331 | | | |
| Waste Class: | | WASTE COMPRESSED GASES | | | |
| Waste Char: | | I | | | |
| Waste Charac Desc: | | IGNITABLE | | | |
| Count Manifests: | | 15 | | | |
| Sum Received Qty: | | 193.0 | | | |
| <u>2019 Receiver Manifest Details</u> | | | | | |
| Gen District: | | 501 | | | |
| Gen District Office Name: | | SUDBURY DISTRICT OFFICE 501 | | | |
| Gen Region Code: | | 06 | | | |
| Gen Region Office Name: | | NORTHERN REGION | | | |
| NAICS Code: | | 445110 | | | |
| NAICS Desc: | | SUPERMARKETS AND OTHER GROCERY (EXCEPT CONVENIENCE) STORES | | | |
| Waste Code: | | 331 | | | |
| Waste Class: | | WASTE COMPRESSED GASES | | | |
| Waste Char: | | I | | | |
| Waste Charac Desc: | | IGNITABLE | | | |
| Count Manifests: | | 1 | | | |
| Sum Received Qty: | | 7.0 | | | |
| <u>2019 Receiver Manifest Details</u> | | | | | |
| Gen District: | | 401 | | | |
| Gen District Office Name: | | KINGSTON DISTRICT OFFICE 401 | | | |
| Gen Region Code: | | 04 | | | |
| Gen Region Office Name: | | EASTERN REGION | | | |
| NAICS Code: | | 611110 | | | |

| Map Key | Number of Records | Direction/ Distance (m) | Elev/Diff (m) | Site | DB |
|--|--------------------------|------------------------------------|--------------------------------|----------------------------------|-----------|
| NAICS Desc: | | | | ELEMENTARY AND SECONDARY SCHOOLS | |
| Waste Code: | | | 148 | | |
| Waste Class: | | | INORGANIC LABORATORY CHEMICALS | | |
| Waste Char: | | | B | | |
| Waste Charac Desc: | | | HAZARDOUS WASTE CHEMICAL | | |
| Count Manifests: | | | 1 | | |
| Sum Received Qty: | | | 1.0 | | |
| <u>2019 Receiver Manifest Details</u> | | | | | |
| Gen District: | | | 402 | | |
| Gen District Office Name: | | | OTTAWA DISTRICT OFFICE 402 | | |
| Gen Region Code: | | | 04 | | |
| Gen Region Office Name: | | | EASTERN REGION | | |
| NAICS Code: | | | 811111 | | |
| NAICS Desc: | | | GENERAL AUTOMOTIVE REPAIR | | |
| Waste Code: | | | 331 | | |
| Waste Class: | | | WASTE COMPRESSED GASES | | |
| Waste Char: | | | L | | |
| Waste Charac Desc: | | | LIQUID INDUSTRIAL WASTE | | |
| Count Manifests: | | | 4 | | |
| Sum Received Qty: | | | 6.0 | | |
| <u>2019 Receiver Manifest Details</u> | | | | | |
| Gen District: | | | 402 | | |
| Gen District Office Name: | | | OTTAWA DISTRICT OFFICE 402 | | |
| Gen Region Code: | | | 04 | | |
| Gen Region Office Name: | | | EASTERN REGION | | |
| NAICS Code: | | | 911240 | | |
| NAICS Desc: | | | | | |
| Waste Code: | | | 312 | | |
| Waste Class: | | | PATHOLOGICAL WASTES | | |
| Waste Char: | | | P | | |
| Waste Charac Desc: | | | PATHOLOGICAL | | |
| Count Manifests: | | | 1 | | |
| Sum Received Qty: | | | 8.0 | | |
| <u>2019 Receiver Manifest Details</u> | | | | | |
| Gen District: | | | 403 | | |
| Gen District Office Name: | | | CORNWALL AREA OFFICE 403 | | |
| Gen Region Code: | | | 04 | | |
| Gen Region Office Name: | | | EASTERN REGION | | |
| NAICS Code: | | | 621210 | | |
| NAICS Desc: | | | OFFICES OF DENTISTS | | |
| Waste Code: | | | 264 | | |
| Waste Class: | | | PHOTOPROCESSING WASTES | | |
| Waste Char: | | | L | | |
| Waste Charac Desc: | | | LIQUID INDUSTRIAL WASTE | | |
| Count Manifests: | | | 2 | | |
| Sum Received Qty: | | | 116.0 | | |
| <u>2019 Receiver Manifest Details</u> | | | | | |
| Gen District: | | | 403 | | |
| Gen District Office Name: | | | CORNWALL AREA OFFICE 403 | | |
| Gen Region Code: | | | 04 | | |
| Gen Region Office Name: | | | EASTERN REGION | | |
| NAICS Code: | | | 621210 | | |
| NAICS Desc: | | | OFFICES OF DENTISTS | | |
| Waste Code: | | | 264 | | |

| Map Key | Number of Records | Direction/ Distance (m) | Elev/Diff (m) | Site | DB |
|--|--------------------------|---|--------------------------|-------------|-----------|
| Waste Class: | | PHOTOPROCESSING WASTES | | | |
| Waste Char: | | T | | | |
| Waste Charac Desc: | | LEACHATE TOXIC | | | |
| Count Manifests: | | 1 | | | |
| Sum Received Qty: | | 23.0 | | | |
| <u>2019 Receiver Manifest Details</u> | | | | | |
| Gen District: | | 305 | | | |
| Gen District Office Name: | | HALTON-PEEL DISTRICT OFFICE 305 | | | |
| Gen Region Code: | | 03 | | | |
| Gen Region Office Name: | | CENTRAL REGION | | | |
| NAICS Code: | | 541990 | | | |
| NAICS Desc: | | ALL OTHER PROFESSIONAL, SCIENTIFIC AND TECHNICAL SERVICES | | | |
| Waste Code: | | 312 | | | |
| Waste Class: | | PATHOLOGICAL WASTES | | | |
| Waste Char: | | P | | | |
| Waste Charac Desc: | | PATHOLOGICAL | | | |
| Count Manifests: | | 1 | | | |
| Sum Received Qty: | | 302.0 | | | |
| <u>2019 Receiver Manifest Details</u> | | | | | |
| Gen District: | | 805 | | | |
| Gen District Office Name: | | QUEBEC | | | |
| Gen Region Code: | | 04 | | | |
| Gen Region Office Name: | | EASTERN REGION | | | |
| NAICS Code: | | 452999 | | | |
| NAICS Desc: | | ALL OTHER MISCELLANEOUS GENERAL MERCHANDISE STORES | | | |
| Waste Code: | | 212 | | | |
| Waste Class: | | ALIPHATIC SOLVENTS | | | |
| Waste Char: | | 1 | | | |
| Waste Charac Desc: | | IGNITABLE | | | |
| Count Manifests: | | 5 | | | |
| Sum Received Qty: | | 183.0 | | | |
| <u>2019 Receiver Manifest Details</u> | | | | | |
| Gen District: | | 401 | | | |
| Gen District Office Name: | | KINGSTON DISTRICT OFFICE 401 | | | |
| Gen Region Code: | | 04 | | | |
| Gen Region Office Name: | | EASTERN REGION | | | |
| NAICS Code: | | 541990 | | | |
| NAICS Desc: | | ALL OTHER PROFESSIONAL, SCIENTIFIC AND TECHNICAL SERVICES | | | |
| Waste Code: | | 312 | | | |
| Waste Class: | | PATHOLOGICAL WASTES | | | |
| Waste Char: | | P | | | |
| Waste Charac Desc: | | PATHOLOGICAL | | | |
| Count Manifests: | | 1 | | | |
| Sum Received Qty: | | 12.0 | | | |
| <u>2019 Receiver Manifest Details</u> | | | | | |
| Gen District: | | 402 | | | |
| Gen District Office Name: | | OTTAWA DISTRICT OFFICE 402 | | | |
| Gen Region Code: | | 04 | | | |
| Gen Region Office Name: | | EASTERN REGION | | | |
| NAICS Code: | | 562110 | | | |
| NAICS Desc: | | WASTE COLLECTION | | | |
| Waste Code: | | 312 | | | |
| Waste Class: | | PATHOLOGICAL WASTES | | | |
| Waste Char: | | P | | | |

| <i>Map Key</i> | <i>Number of Records</i> | <i>Direction/ Distance (m)</i> | <i>Elev/Diff (m)</i> | <i>Site</i> | <i>DB</i> |
|--|--------------------------|---|----------------------|-------------|-----------|
| Waste Charac Desc: | | PATHOLOGICAL | | | |
| Count Manifests: | | 12 | | | |
| Sum Received Qty: | | 46543.0 | | | |
| <u>2019 Receiver Manifest Details</u> | | | | | |
| Gen District: | | 402 | | | |
| Gen District Office Name: | | OTTAWA DISTRICT OFFICE 402 | | | |
| Gen Region Code: | | 04 | | | |
| Gen Region Office Name: | | EASTERN REGION | | | |
| NAICS Code: | | 453310 | | | |
| NAICS Desc: | | USED MERCHANDISE STORES | | | |
| Waste Code: | | 261 | | | |
| Waste Class: | | PHARMACEUTICALS | | | |
| Waste Char: | | I | | | |
| Waste Charac Desc: | | IGNITABLE | | | |
| Count Manifests: | | 1 | | | |
| Sum Received Qty: | | 1.0 | | | |
| <u>2019 Receiver Manifest Details</u> | | | | | |
| Gen District: | | 305 | | | |
| Gen District Office Name: | | HALTON-PEEL DISTRICT OFFICE 305 | | | |
| Gen Region Code: | | 03 | | | |
| Gen Region Office Name: | | CENTRAL REGION | | | |
| NAICS Code: | | 493190 | | | |
| NAICS Desc: | | OTHER WAREHOUSING AND STORAGE | | | |
| Waste Code: | | 261 | | | |
| Waste Class: | | PHARMACEUTICALS | | | |
| Waste Char: | | I | | | |
| Waste Charac Desc: | | IGNITABLE | | | |
| Count Manifests: | | 1 | | | |
| Sum Received Qty: | | 22.0 | | | |
| <u>2019 Receiver Manifest Details</u> | | | | | |
| Gen District: | | 403 | | | |
| Gen District Office Name: | | CORNWALL AREA OFFICE 403 | | | |
| Gen Region Code: | | 04 | | | |
| Gen Region Office Name: | | EASTERN REGION | | | |
| NAICS Code: | | 541990 | | | |
| NAICS Desc: | | ALL OTHER PROFESSIONAL, SCIENTIFIC AND TECHNICAL SERVICES | | | |
| Waste Code: | | 261 | | | |
| Waste Class: | | PHARMACEUTICALS | | | |
| Waste Char: | | A | | | |
| Waste Charac Desc: | | ACUTELY HAZARDOUS WASTE CHEM. | | | |
| Count Manifests: | | 6 | | | |
| Sum Received Qty: | | 113.0 | | | |
| <u>2019 Receiver Manifest Details</u> | | | | | |
| Gen District: | | 305 | | | |
| Gen District Office Name: | | HALTON-PEEL DISTRICT OFFICE 305 | | | |
| Gen Region Code: | | 03 | | | |
| Gen Region Office Name: | | CENTRAL REGION | | | |
| NAICS Code: | | 562110 | | | |
| NAICS Desc: | | WASTE COLLECTION | | | |
| Waste Code: | | 261 | | | |
| Waste Class: | | PHARMACEUTICALS | | | |
| Waste Char: | | L | | | |
| Waste Charac Desc: | | LIQUID INDUSTRIAL WASTE | | | |
| Count Manifests: | | 100 | | | |

| <i>Map Key</i> | <i>Number of Records</i> | <i>Direction/ Distance (m)</i> | <i>Elev/Diff (m)</i> | <i>Site</i> | <i>DB</i> |
|----------------|--------------------------|--------------------------------|----------------------|-------------|-----------|
|----------------|--------------------------|--------------------------------|----------------------|-------------|-----------|

Sum Received Qty: 141221.0

2019 Receiver Manifest Details

Gen District: 104
Gen District Office Name: OWEN SOUND AREA OFFICE 104
Gen Region Code: 01
Gen Region Office Name: SOUTHWESTERN REGION
NAICS Code: 622111
NAICS Desc: GENERAL (EXCEPT PAEDIATRIC) HOSPITALS
Waste Code: 312
Waste Class: PATHOLOGICAL WASTES
Waste Char: P
Waste Charac Desc: PATHOLOGICAL
Count Manifests: 1
Sum Received Qty: 876.0

2019 Receiver Waste Information Details

Rec No: 6146-AF4HNW
Waste Code: 221
Waste Class Name: LIGHT FUELS

2019 Receiver Waste Information Details

Rec No: 6146-AF4HNW
Waste Code: 331
Waste Class Name: WASTE COMPRESSED GASES

2019 Receiver Waste Information Details

Rec No: 6146-AF4HNW
Waste Code: 112
Waste Class Name: ACID WASTE - HEAVY METALS

2019 Receiver Waste Information Details

Rec No: 6146-AF4HNW
Waste Code: 113
Waste Class Name: ACID WASTE - OTHER METALS

2019 Receiver Waste Information Details

Rec No: 6146-AF4HNW
Waste Code: 232
Waste Class Name: POLYMERIC RESINS

2019 Receiver Waste Information Details

Rec No: 6146-AF4HNW
Waste Code: 114
Waste Class Name: OTHER INORGANIC ACID WASTES

| Map Key | Number of Records | Direction/ Distance (m) | Elev/Diff (m) | Site | DB |
|---|--------------------------|------------------------------------|--------------------------------|-------------|-----------|
| <u>2019 Receiver Waste Information Details</u> | | | | | |
| Rec No: | | | 6146-AF4HNW | | |
| Waste Code: | | | 231 | | |
| Waste Class Name: | | | LATEX WASTES | | |
| <u>2019 Receiver Waste Information Details</u> | | | | | |
| Rec No: | | | 6146-AF4HNW | | |
| Waste Code: | | | 121 | | |
| Waste Class Name: | | | ALKALINE WASTES - HEAVY METALS | | |
| <u>2019 Receiver Waste Information Details</u> | | | | | |
| Rec No: | | | 6146-AF4HNW | | |
| Waste Code: | | | 233 | | |
| Waste Class Name: | | | OTHER POLYMERIC WASTES | | |
| <u>2019 Receiver Waste Information Details</u> | | | | | |
| Rec No: | | | 6146-AF4HNW | | |
| Waste Code: | | | 122 | | |
| Waste Class Name: | | | ALKALINE WASTES - OTHER METALS | | |
| <u>2019 Receiver Waste Information Details</u> | | | | | |
| Rec No: | | | 6146-AF4HNW | | |
| Waste Code: | | | 241 | | |
| Waste Class Name: | | | HALOGENATED SOLVENTS | | |
| <u>2019 Receiver Waste Information Details</u> | | | | | |
| Rec No: | | | 6146-AF4HNW | | |
| Waste Code: | | | 242 | | |
| Waste Class Name: | | | HALOGENATED PESTICIDES | | |
| <u>2019 Receiver Waste Information Details</u> | | | | | |
| Rec No: | | | 6146-AF4HNW | | |
| Waste Code: | | | 251 | | |
| Waste Class Name: | | | OIL SKIMMINGS & SLUDGES | | |
| <u>2019 Receiver Waste Information Details</u> | | | | | |
| Rec No: | | | 6146-AF4HNW | | |
| Waste Code: | | | 252 | | |
| Waste Class Name: | | | WASTE OILS & LUBRICANTS | | |
| <u>2019 Receiver Waste Information Details</u> | | | | | |

| Map Key | Number of Records | Direction/ Distance (m) | Elev/Diff (m) | Site | DB |
|---|--------------------------|------------------------------------|--------------------------|-------------|-----------|
| Rec No: | | 6146-AF4HNW | | | |
| Waste Code: | | 253 | | | |
| Waste Class Name: | | EMULSIFIED OILS | | | |
| <u>2019 Receiver Waste Information Details</u> | | | | | |
| Rec No: | | 6146-AF4HNW | | | |
| Waste Code: | | 261 | | | |
| Waste Class Name: | | PHARMACEUTICALS | | | |
| <u>2019 Receiver Waste Information Details</u> | | | | | |
| Rec No: | | 6146-AF4HNW | | | |
| Waste Code: | | 262 | | | |
| Waste Class Name: | | DETERGENTS/SOAPS | | | |
| <u>2019 Receiver Waste Information Details</u> | | | | | |
| Rec No: | | 6146-AF4HNW | | | |
| Waste Code: | | 145 | | | |
| Waste Class Name: | | PAINT/PIGMENT/COATING RESIDUES | | | |
| <u>2019 Receiver Waste Information Details</u> | | | | | |
| Rec No: | | 6146-AF4HNW | | | |
| Waste Code: | | 146 | | | |
| Waste Class Name: | | OTHER SPECIFIED INORGANICS | | | |
| <u>2019 Receiver Waste Information Details</u> | | | | | |
| Rec No: | | 6146-AF4HNW | | | |
| Waste Code: | | 263 | | | |
| Waste Class Name: | | ORGANIC LABORATORY CHEMICALS | | | |
| <u>2019 Receiver Waste Information Details</u> | | | | | |
| Rec No: | | 6146-AF4HNW | | | |
| Waste Code: | | 264 | | | |
| Waste Class Name: | | PHOTOPROCESSING WASTES | | | |
| <u>2019 Receiver Waste Information Details</u> | | | | | |
| Rec No: | | 6146-AF4HNW | | | |
| Waste Code: | | 148 | | | |
| Waste Class Name: | | INORGANIC LABORATORY CHEMICALS | | | |
| <u>2019 Receiver Waste Information Details</u> | | | | | |
| Rec No: | | 6146-AF4HNW | | | |
| Waste Code: | | 269 | | | |
| Waste Class Name: | | NON-HALOGENATED PESTICIDES | | | |

| Map Key | Number of Records | Direction/ Distance (m) | Elev/Diff (m) | Site | DB |
|---------|-------------------|----------------------------|------------------|------|----|
|---------|-------------------|----------------------------|------------------|------|----|

2019 Receiver Waste Information Details

Rec No: 6146-AF4HNW
Waste Code: 211
Waste Class Name: AROMATIC SOLVENTS

2019 Receiver Waste Information Details

Rec No: 6146-AF4HNW
Waste Code: 213
Waste Class Name: PETROLEUM DISTILLATES

2019 Receiver Waste Information Details

Rec No: 6146-AF4HNW
Waste Code: 312
Waste Class Name: PATHOLOGICAL WASTES

2019 Receiver Waste Information Details

Rec No: 6146-AF4HNW
Waste Code: 212
Waste Class Name: ALIPHATIC SOLVENTS

[53](#) 1 of 1 S/130.9 69.7 / 2.73 2750 Lancaster Road Ottawa ON K1B 4S4 [EHS](#)

Order No: 20121213049
Status: C
Report Type: Site Report
Report Date: 14-DEC-12
Date Received: 13-DEC-12
Previous Site Name:
Lot/Building Size: 3197
Additional Info Ordered:

Nearest Intersection:
Municipality: Ottawa
Client Prov/State: ON
Search Radius (km): .25
X: -75.606453
Y: 45.396277

[54](#) 1 of 1 NE/131.6 64.8 / -2.12 2750 SLEFFIELD OTTAWA ON [WWIS](#)

Well ID: 7302238
Construction Date:
Use 1st: Test Hole
Use 2nd: Monitoring
Final Well Status: Observation Wells
Water Type:
Casing Material:
Audit No: Z258427
Tag: A182604
Constructn Method:
Elevation (m):
Elevatn Reliability:
Depth to Bedrock:
Well Depth:
Overburden/Bedrock:
Pump Rate:

Flowing (Y/N):
Flow Rate:
Data Entry Status:
Data Src:
Date Received: 22-Dec-2017 00:00:00
Selected Flag: TRUE
Abandonment Rec:
Contractor: 7241
Form Version: 7
Owner:
County: OTTAWA-CARLETON
Lot:
Concession:
Concession Name:
Easting NAD83:
Northing NAD83:

| Map Key | Number of Records | Direction/ Distance (m) | Elev/Diff (m) | Site | DB |
|--|--------------------------|--------------------------------|----------------------|-------------------------|--------------------------------|
| Static Water Level: | | | | Zone: | |
| Clear/Cloudy: | | | | UTM Reliability: | |
| Municipality: | | OTTAWA CITY | | | |
| Site Info: | | | | | |
| PDF URL (Map): | | | | | |
| <u>Additional Detail(s) (Map)</u> | | | | | |
| Well Completed Date: | | 2017/11/21 | | | |
| Year Completed: | | 2017 | | | |
| Depth (m): | | 4.57 | | | |
| Latitude: | | 45.3997743054042 | | | |
| Longitude: | | -75.6053003771835 | | | |
| Path: | | | | | |
| <u>Bore Hole Information</u> | | | | | |
| Bore Hole ID: | | 1006927834 | | Elevation: | |
| DP2BR: | | | | Elevrc: | |
| Spatial Status: | | | | Zone: | 18 |
| Code OB: | | | | East83: | 452626.00 |
| Code OB Desc: | | | | North83: | 5027540.00 |
| Open Hole: | | | | Org CS: | UTM83 |
| Cluster Kind: | | | | UTMRC: | 4 |
| Date Completed: | | 21-Nov-2017 00:00:00 | | UTMRC Desc: | margin of error : 30 m - 100 m |
| Remarks: | | | | Location Method: | wwr |
| Loc Method Desc: | | on Water Well Record | | | |
| Elevrc Desc: | | | | | |
| Location Source Date: | | | | | |
| Improvement Location Source: | | | | | |
| Improvement Location Method: | | | | | |
| Source Revision Comment: | | | | | |
| Supplier Comment: | | | | | |
| <u>Overburden and Bedrock</u> | | | | | |
| <u>Materials Interval</u> | | | | | |
| Formation ID: | | 1007101878 | | | |
| Layer: | | 1 | | | |
| Color: | | 2 | | | |
| General Color: | | GREY | | | |
| Mat1: | | 11 | | | |
| Most Common Material: | | GRAVEL | | | |
| Mat2: | | | | | |
| Mat2 Desc: | | | | | |
| Mat3: | | 77 | | | |
| Mat3 Desc: | | LOOSE | | | |
| Formation Top Depth: | | 0.0 | | | |
| Formation End Depth: | | 0.6100000143051147 | | | |
| Formation End Depth UOM: | | m | | | |
| <u>Overburden and Bedrock</u> | | | | | |
| <u>Materials Interval</u> | | | | | |
| Formation ID: | | 1007101880 | | | |
| Layer: | | 3 | | | |
| Color: | | 2 | | | |
| General Color: | | GREY | | | |
| Mat1: | | 05 | | | |
| Most Common Material: | | CLAY | | | |
| Mat2: | | 06 | | | |

| Map Key | Number of Records | Direction/ Distance (m) | Elev/Diff (m) | Site | DB |
|---|--------------------------|------------------------------------|--------------------------|-------------|-----------|
| Mat2 Desc: | | SILT | | | |
| Mat3: | | 85 | | | |
| Mat3 Desc: | | SOFT | | | |
| Formation Top Depth: | | 2.130000114440918 | | | |
| Formation End Depth: | | 4.570000171661377 | | | |
| Formation End Depth UOM: | | m | | | |
| <u>Overburden and Bedrock Materials Interval</u> | | | | | |
| Formation ID: | | 1007101879 | | | |
| Layer: | | 2 | | | |
| Color: | | 6 | | | |
| General Color: | | BROWN | | | |
| Mat1: | | 05 | | | |
| Most Common Material: | | CLAY | | | |
| Mat2: | | 28 | | | |
| Mat2 Desc: | | SAND | | | |
| Mat3: | | 85 | | | |
| Mat3 Desc: | | SOFT | | | |
| Formation Top Depth: | | 0.6100000143051147 | | | |
| Formation End Depth: | | 2.130000114440918 | | | |
| Formation End Depth UOM: | | m | | | |
| <u>Annular Space/Abandonment Sealing Record</u> | | | | | |
| Plug ID: | | 1007101888 | | | |
| Layer: | | 1 | | | |
| Plug From: | | 0.0 | | | |
| Plug To: | | 0.3100000023841858 | | | |
| Plug Depth UOM: | | m | | | |
| <u>Annular Space/Abandonment Sealing Record</u> | | | | | |
| Plug ID: | | 1007101889 | | | |
| Layer: | | 2 | | | |
| Plug From: | | 0.3100000023841858 | | | |
| Plug To: | | 1.2200000286102295 | | | |
| Plug Depth UOM: | | m | | | |
| <u>Annular Space/Abandonment Sealing Record</u> | | | | | |
| Plug ID: | | 1007101890 | | | |
| Layer: | | 3 | | | |
| Plug From: | | 1.2200000286102295 | | | |
| Plug To: | | 4.570000171661377 | | | |
| Plug Depth UOM: | | m | | | |
| <u>Method of Construction & Well Use</u> | | | | | |
| Method Construction ID: | | 1007101887 | | | |
| Method Construction Code: | | D | | | |
| Method Construction: | | Direct Push | | | |
| Other Method Construction: | | | | | |
| <u>Pipe Information</u> | | | | | |

| Map Key | Number of Records | Direction/ Distance (m) | Elev/Diff (m) | Site | DB |
|--|-------------------|----------------------------|------------------|-------------|-------------------|
| Pipe ID: | | 1007101877 | | | |
| Casing No: | | 0 | | | |
| Comment: | | | | | |
| Alt Name: | | | | | |
| <u>Construction Record - Casing</u> | | | | | |
| Casing ID: | | 1007101883 | | | |
| Layer: | | 1 | | | |
| Material: | | 5 | | | |
| Open Hole or Material: | | PLASTIC | | | |
| Depth From: | | 0.0 | | | |
| Depth To: | | 1.5 | | | |
| Casing Diameter: | | 4.03000020980835 | | | |
| Casing Diameter UOM: | | cm | | | |
| Casing Depth UOM: | | m | | | |
| <u>Construction Record - Screen</u> | | | | | |
| Screen ID: | | 1007101884 | | | |
| Layer: | | 1 | | | |
| Slot: | | 10 | | | |
| Screen Top Depth: | | 1.5 | | | |
| Screen End Depth: | | 4.570000171661377 | | | |
| Screen Material: | | 5 | | | |
| Screen Depth UOM: | | m | | | |
| Screen Diameter UOM: | | cm | | | |
| Screen Diameter: | | 4.820000171661377 | | | |
| <u>Water Details</u> | | | | | |
| Water ID: | | 1007101882 | | | |
| Layer: | | | | | |
| Kind Code: | | | | | |
| Kind: | | | | | |
| Water Found Depth: | | | | | |
| Water Found Depth UOM: | | m | | | |
| <u>Hole Diameter</u> | | | | | |
| Hole ID: | | 1007101881 | | | |
| Diameter: | | 8.25 | | | |
| Depth From: | | 0.0 | | | |
| Depth To: | | 4.570000171661377 | | | |
| Hole Depth UOM: | | m | | | |
| Hole Diameter UOM: | | cm | | | |
| <u>Links</u> | | | | | |
| Bore Hole ID: | 1006927834 | | | Tag No: | A182604 |
| Depth M: | 4.57 | | | Contractor: | 7241 |
| Year Completed: | 2017 | | | Path: | 7307302238.pdf |
| Well Completed Dt: | 2017/11/21 | | | Latitude: | 45.3997743054042 |
| Audit No: | Z258427 | | | Longitude: | -75.6053003771835 |

[55](#) 1 of 1 W/132.6 68.2 / 1.23 2664 Lancaster Rd Ottawa ON K1B 4T7 [EHS](#)

Order No: 20041221007 Nearest Intersection:
 Status: C Municipality:
 Report Type: Site Report Client Prov/State: NJ

| Map Key | Number of Records | Direction/ Distance (m) | Elev/Diff (m) | Site | DB |
|--|-------------------|----------------------------|------------------|--|------|
| Report Date: 12/22/04 Search Radius (km): 0.25 Date Received: 12/21/04 X: -75.609525 Previous Site Name: Y: 45.398103 Lot/Building Size: Additional Info Ordered: | | | | | |
| 56 | 1 of 1 | NE/133.0 | 64.9 / -2.07 | 2750 Sheffield Rd Ottawa ON K1B3V9 | EHS |
| Order No: 20171012011 Nearest Intersection: Status: C Municipality: Report Type: Standard Report Client Prov/State: ON Report Date: 17-OCT-17 Search Radius (km): .25 Date Received: 12-OCT-17 X: -75.604959 Previous Site Name: Y: 45.39958 Lot/Building Size: Additional Info Ordered: Fire Insur. Maps and/or Site Plans | | | | | |
| 57 | 1 of 4 | SSE/133.1 | 67.8 / 0.88 | UPPER CANADA AUTO SUPPLY INC 2759 LANCASTER RD OTTAWA ON K1B 4V8 | AUWR |
| Headcode: 96400 Headcode Desc: Automobile Parts & Supplies-Used & Rebuilt Phone: 6137319661 List Name: Description: | | | | | |
| 57 | 2 of 4 | SSE/133.1 | 67.8 / 0.88 | Ottawa Metro Towing 2759 Lancaster rd Ottawa ON K1B4V8 | GEN |
| Generator No: ON3648267 SIC Code: SIC Description: Approval Years: As of Jul 2020 PO Box No: Country: Canada Status: Registered Co Admin: Choice of Contact: Phone No Admin: Contaminated Facility: MHSW Facility: | | | | | |
| <u>Detail(s)</u> | | | | | |
| Waste Class: 252 H Waste Class Name: Waste crankcase oils and lubricants Waste Class: 252 L Waste Class Name: Waste crankcase oils and lubricants | | | | | |
| 57 | 3 of 4 | SSE/133.1 | 67.8 / 0.88 | Ottawa Metro Towing 2759 Lancaster rd Ottawa ON K1B4V8 | GEN |
| Generator No: ON3648267 SIC Code: | | | | | |

| Map Key | Number of Records | Direction/ Distance (m) | Elev/Diff (m) | Site | DB |
|---|-------------------|----------------------------|------------------|--|------|
| SIC Description: Approval Years: As of Nov 2021 PO Box No: Country: Canada Status: Registered Co Admin: Choice of Contact: Phone No Admin: Contaminated Facility: MHSW Facility: | | | | | |
| Detail(s) | | | | | |
| Waste Class: 252 L Waste Class Name: Waste crankcase oils and lubricants Waste Class: 252 H Waste Class Name: Waste crankcase oils and lubricants | | | | | |
| 57 | 4 of 4 | SSE/133.1 | 67.8 / 0.88 | Ottawa Metro Towing 2759 Lancaster rd Ottawa ON K1B4V8 | GEN |
| Generator No: ON3648267 SIC Code: SIC Description: Approval Years: As of Oct 2022 PO Box No: Country: Canada Status: Registered Co Admin: Choice of Contact: Phone No Admin: Contaminated Facility: MHSW Facility: | | | | | |
| Detail(s) | | | | | |
| Waste Class: 252 L Waste Class Name: WASTE OILS & LUBRICANTS Waste Class: 252 H Waste Class Name: WASTE OILS & LUBRICANTS | | | | | |
| 58 | 1 of 1 | ENE/133.2 | 64.9 / -2.07 | 2750 Sheffield rd Ottawa ON | WWIS |
| Well ID: 7365291 Construction Date: Use 1st: Monitoring and Test Hole Use 2nd: Final Well Status: Monitoring and Test Hole Water Type: Casing Material: Audit No: Z338424 Tag: A287654 Constructn Method: Elevation (m): Elevatn Reliability: Depth to Bedrock: Well Depth: Overburden/Bedrock: Pump Rate: | | | | | |
| Flowing (Y/N): Flow Rate: Data Entry Status: Data Src: Date Received: 14-Aug-2020 00:00:00 Selected Flag: TRUE Abandonment Rec: Contractor: 7241 Form Version: 7 Owner: County: OTTAWA-CARLETON Lot: Concession: Concession Name: Easting NAD83: Northing NAD83: | | | | | |

| Map Key | Number of Records | Direction/ Distance (m) | Elev/Diff (m) | Site | DB |
|--|---|----------------------------|------------------|---|----|
| Static Water Level: Clear/Cloudy: Municipality: GLOUCESTER TOWNSHIP Site Info: | | | | Zone: UTM Reliability: | |
| <u>Bore Hole Information</u> | | | | | |
| Bore Hole ID: 1008444093 DP2BR: Spatial Status: Code OB: Code OB Desc: Open Hole: Cluster Kind: Date Completed: 05-Jun-2020 00:00:00 Remarks: Loc Method Desc: on Water Well Record Elevrc Desc: Location Source Date: Improvement Location Source: Improvement Location Method: Source Revision Comment: Supplier Comment: | Elevation: Elevrc: Zone: 18 East83: 452671.00 North83: 5027502.00 Org CS: UTM83 UTMRC: 4 UTMRC Desc: margin of error : 30 m - 100 m Location Method: wwr | | | | |
| <u>Overburden and Bedrock</u> | | | | | |
| <u>Materials Interval</u> | | | | | |
| Formation ID: 1008746718 Layer: 2 Color: 2 General Color: GREY Mat1: 05 Most Common Material: CLAY Mat2: 06 Mat2 Desc: SILT Mat3: 85 Mat3 Desc: SOFT Formation Top Depth: 1.0 Formation End Depth: 5.0 Formation End Depth UOM: ft | | | | | |
| <u>Overburden and Bedrock</u> | | | | | |
| <u>Materials Interval</u> | | | | | |
| Formation ID: 1008746717 Layer: 1 Color: 2 General Color: GREY Mat1: 11 Most Common Material: GRAVEL Mat2: 10 Mat2 Desc: COARSE SAND Mat3: 85 Mat3 Desc: SOFT Formation Top Depth: 0.0 Formation End Depth: 1.0 Formation End Depth UOM: ft | | | | | |
| <u>Overburden and Bedrock</u> | | | | | |
| <u>Materials Interval</u> | | | | | |
| Formation ID: 1008746719 | | | | | |

| Map Key | Number of Records | Direction/ Distance (m) | Elev/Diff (m) | Site | DB |
|--|--------------------------|------------------------------------|--------------------------|-------------|-----------|
| Layer: | | 3 | | | |
| Color: | | 2 | | | |
| General Color: | | GREY | | | |
| Mat1: | | 05 | | | |
| Most Common Material: | | CLAY | | | |
| Mat2: | | 06 | | | |
| Mat2 Desc: | | SILT | | | |
| Mat3: | | 91 | | | |
| Mat3 Desc: | | WATER-BEARING | | | |
| Formation Top Depth: | | 5.0 | | | |
| Formation End Depth: | | 15.0 | | | |
| Formation End Depth UOM: | | ft | | | |
| <u>Annular Space/Abandonment Sealing Record</u> | | | | | |
| Plug ID: | | 1008746844 | | | |
| Layer: | | 2 | | | |
| Plug From: | | 1.0 | | | |
| Plug To: | | 4.5 | | | |
| Plug Depth UOM: | | ft | | | |
| <u>Annular Space/Abandonment Sealing Record</u> | | | | | |
| Plug ID: | | 1008746843 | | | |
| Layer: | | 1 | | | |
| Plug From: | | 0.0 | | | |
| Plug To: | | 1.0 | | | |
| Plug Depth UOM: | | ft | | | |
| <u>Annular Space/Abandonment Sealing Record</u> | | | | | |
| Plug ID: | | 1008746845 | | | |
| Layer: | | 3 | | | |
| Plug From: | | 4.5 | | | |
| Plug To: | | 15.0 | | | |
| Plug Depth UOM: | | ft | | | |
| <u>Method of Construction & Well Use</u> | | | | | |
| Method Construction ID: | | 1008746938 | | | |
| Method Construction Code: | | B | | | |
| Method Construction: | | Other Method | | | |
| Other Method Construction: | | direct push | | | |
| <u>Pipe Information</u> | | | | | |
| Pipe ID: | | 1008746533 | | | |
| Casing No: | | 0 | | | |
| Comment: | | | | | |
| Alt Name: | | | | | |
| <u>Construction Record - Casing</u> | | | | | |
| Casing ID: | | 1008746988 | | | |
| Layer: | | 1 | | | |
| Material: | | 5 | | | |
| Open Hole or Material: | | PLASTIC | | | |

| Map Key | Number of Records | Direction/ Distance (m) | Elev/Diff (m) | Site | DB |
|---------|-------------------|----------------------------|------------------|------|----|
|---------|-------------------|----------------------------|------------------|------|----|

Depth From: 0.0
Depth To: 5.0
Casing Diameter: 1.5800000429153442
Casing Diameter UOM: Inch
Casing Depth UOM: ft

Construction Record - Screen

Screen ID: 1008747038
Layer: 1
Slot: 10
Screen Top Depth: 5.0
Screen End Depth: 15.0
Screen Material: 5
Screen Depth UOM: ft
Screen Diameter UOM: Inch
Screen Diameter: 1.899999976158142

Results of Well Yield Testing

Pumping Test Method Desc:
Pump Test ID: 1008747088
Pump Set At:
Static Level:
Final Level After Pumping:
Recommended Pump Depth:
Pumping Rate:
Flowing Rate:
Recommended Pump Rate:
Levels UOM: ft
Rate UOM: GPM
Water State After Test Code:
Water State After Test:
Pumping Test Method: 0
Pumping Duration HR:
Pumping Duration MIN:
Flowing:

Hole Diameter

Hole ID: 1008746897
Diameter: 3.25
Depth From: 0.0
Depth To: 15.0
Hole Depth UOM: ft
Hole Diameter UOM: Inch

Links

| | |
|--------------------------------------|-------------------------------------|
| Bore Hole ID: 1008444093 | Tag No: A287654 |
| Depth M: 4.572 | Contractor: 7241 |
| Year Completed: 2020 | Path: |
| Well Completed Dt: 2020/06/05 | Latitude: 45.3994353207019 |
| Audit No: Z338424 | Longitude: -75.6047217931165 |

| | | | | | |
|---------------------|-------------|---------------------------|-------------|--|-----|
| 59 | 1 of 1 | WSW/138.5 | 67.9 / 0.93 | Waste Management Inc. 2676 LANCASTER RD.<UNOFFICIAL> Ottawa ON K1B 4T7 | SPL |
| Ref No: | 5785-62WNG2 | Discharger Report: | | | |
| Site No: | | Material Group: | Oil | | |
| Incident Dt: | 7/15/2004 | Health/Env Conseq: | | | |

| Map Key | Number of Records | Direction/ Distance (m) | Elev/Diff (m) | Site | DB |
|------------------------------|---|----------------------------|------------------|------------------------------|-----------------|
| Year: | | | | Client Type: | |
| Incident Cause: | Pipe Or Hose Leak | | | Sector Type: | Transport Truck |
| Incident Event: | | | | Agency Involved: | |
| Contaminant Code: | 15 | | | Nearest Watercourse: | |
| Contaminant Name: | HYDRAULIC OIL | | | Site Address: | |
| Contaminant Limit 1: | | | | Site District Office: | Ottawa |
| Contam Limit Freq 1: | | | | Site Postal Code: | |
| Contaminant UN No 1: | | | | Site Region: | Eastern |
| Environment Impact: | Not Anticipated | | | Site Municipality: | Ottawa |
| Nature of Impact: | Soil Contamination | | | Site Lot: | |
| Receiving Medium: | Land | | | Site Conc: | |
| Receiving Env: | | | | Northing: | |
| MOE Response: | | | | Easting: | |
| Dt MOE Arvl on Scn: | | | | Site Geo Ref Accu: | |
| MOE Reported Dt: | 7/15/2004 | | | Site Map Datum: | |
| Dt Document Closed: | | | | SAC Action Class: | Spill to Land |
| Incident Reason: | Equipment Failure | | | Source Type: | |
| Site Name: | 2676 LANCASTER RD.<UNOFFICIAL> | | | | |
| Site County/District: | | | | | |
| Site Geo Ref Meth: | | | | | |
| Incident Summary: | Waste Mgnt,35 L hydraulic oil to parking lot,clng | | | | |
| Contaminant Qty: | 35 L | | | | |

| | | | | | |
|-----------------------------------|--------------------------|------------------|---------------------|--|----------------------|
| 60 | 1 of 1 | ENE/141.5 | 64.9 / -2.07 | 2750 SHEFFIELD RD Ottawa ON | WWIS |
| Well ID: | 7307311 | | | Flowing (Y/N): | |
| Construction Date: | | | | Flow Rate: | |
| Use 1st: | Test Hole | | | Data Entry Status: | |
| Use 2nd: | Monitoring | | | Data Src: | |
| Final Well Status: | Monitoring and Test Hole | | | Date Received: | 12-Mar-2018 00:00:00 |
| Water Type: | | | | Selected Flag: | TRUE |
| Casing Material: | | | | Abandonment Rec: | |
| Audit No: | Z277448 | | | Contractor: | 7241 |
| Tag: | A189786 | | | Form Version: | 7 |
| Constructn Method: | | | | Owner: | |
| Elevation (m): | | | | County: | OTTAWA-CARLETON |
| Elevatn Reliabilty: | | | | Lot: | |
| Depth to Bedrock: | | | | Concession: | |
| Well Depth: | | | | Concession Name: | |
| Overburden/Bedrock: | | | | Easting NAD83: | |
| Pump Rate: | | | | Northing NAD83: | |
| Static Water Level: | | | | Zone: | |
| Clear/Cloudy: | | | | UTM Reliability: | |
| Municipality: | OTTAWA CITY | | | | |
| Site Info: | | | | | |
| PDF URL (Map): | | | | | |
| Additional Detail(s) (Map) | | | | | |
| Well Completed Date: | 2018/02/02 | | | | |
| Year Completed: | 2018 | | | | |
| Depth (m): | 6.096 | | | | |
| Latitude: | 45.3995432625693 | | | | |
| Longitude: | -75.6047357216058 | | | | |
| Path: | | | | | |
| Bore Hole Information | | | | | |
| Bore Hole ID: | 1006999990 | | | Elevation: | |
| DP2BR: | | | | Elevrc: | |

| Map Key | Number of Records | Direction/ Distance (m) | Elev/Diff (m) | Site | DB |
|-------------------------------------|----------------------|----------------------------|------------------|-------------------------|--------------------------------|
| Spatial Status: | | | | Zone: | 18 |
| Code OB: | | | | East83: | 452670.00 |
| Code OB Desc: | | | | North83: | 5027514.00 |
| Open Hole: | | | | Org CS: | UTM83 |
| Cluster Kind: | | | | UTMRC: | 4 |
| Date Completed: | 02-Feb-2018 00:00:00 | | | UTMRC Desc: | margin of error : 30 m - 100 m |
| Remarks: | | | | Location Method: | wwr |
| Loc Method Desc: | | on Water Well Record | | | |
| Elevrc Desc: | | | | | |
| Location Source Date: | | | | | |
| Improvement Location Source: | | | | | |
| Improvement Location Method: | | | | | |
| Source Revision Comment: | | | | | |
| Supplier Comment: | | | | | |

Overburden and Bedrock

Materials Interval

Formation ID: 1007222160
Layer: 4
Color: 2
General Color: GREY
Mat1: 05
Most Common Material: CLAY
Mat2: 06
Mat2 Desc: SILT
Mat3: 85
Mat3 Desc: SOFT
Formation Top Depth: 8.0
Formation End Depth: 20.0
Formation End Depth UOM: ft

Overburden and Bedrock

Materials Interval

Formation ID: 1007222157
Layer: 1
Color: 2
General Color: GREY
Mat1: 11
Most Common Material: GRAVEL
Mat2:
Mat2 Desc:
Mat3: 73
Mat3 Desc: HARD
Formation Top Depth: 0.0
Formation End Depth: 1.0
Formation End Depth UOM: ft

Overburden and Bedrock

Materials Interval

Formation ID: 1007222158
Layer: 2
Color: 6
General Color: BROWN
Mat1: 28
Most Common Material: SAND
Mat2:
Mat2 Desc:
Mat3: 85
Mat3 Desc: SOFT
Formation Top Depth: 1.0

| Map Key | Number of Records | Direction/ Distance (m) | Elev/Diff (m) | Site | DB |
|---|--------------------------|------------------------------------|--------------------------|-------------|-----------|
| Formation End Depth: | | 4.0 | | | |
| Formation End Depth UOM: | | ft | | | |
| <u>Overburden and Bedrock Materials Interval</u> | | | | | |
| Formation ID: | | 1007222159 | | | |
| Layer: | | 3 | | | |
| Color: | | 6 | | | |
| General Color: | | BROWN | | | |
| Mat1: | | 05 | | | |
| Most Common Material: | | CLAY | | | |
| Mat2: | | 06 | | | |
| Mat2 Desc: | | SILT | | | |
| Mat3: | | 73 | | | |
| Mat3 Desc: | | HARD | | | |
| Formation Top Depth: | | 4.0 | | | |
| Formation End Depth: | | 8.0 | | | |
| Formation End Depth UOM: | | ft | | | |
| <u>Annular Space/Abandonment Sealing Record</u> | | | | | |
| Plug ID: | | 1007222168 | | | |
| Layer: | | 1 | | | |
| Plug From: | | 0.0 | | | |
| Plug To: | | 1.0 | | | |
| Plug Depth UOM: | | ft | | | |
| <u>Annular Space/Abandonment Sealing Record</u> | | | | | |
| Plug ID: | | 1007222169 | | | |
| Layer: | | 2 | | | |
| Plug From: | | 1.0 | | | |
| Plug To: | | 9.0 | | | |
| Plug Depth UOM: | | ft | | | |
| <u>Annular Space/Abandonment Sealing Record</u> | | | | | |
| Plug ID: | | 1007222170 | | | |
| Layer: | | 3 | | | |
| Plug From: | | 9.0 | | | |
| Plug To: | | 20.0 | | | |
| Plug Depth UOM: | | ft | | | |
| <u>Method of Construction & Well Use</u> | | | | | |
| Method Construction ID: | | 1007222167 | | | |
| Method Construction Code: | | B | | | |
| Method Construction: | | Other Method | | | |
| Other Method Construction: | | DIRECT PUSH | | | |
| <u>Pipe Information</u> | | | | | |
| Pipe ID: | | 1007222156 | | | |
| Casing No: | | 0 | | | |
| Comment: | | | | | |
| Alt Name: | | | | | |

| Map Key | Number of Records | Direction/ Distance (m) | Elev/Diff (m) | Site | DB |
|---------|-------------------|----------------------------|------------------|------|----|
|---------|-------------------|----------------------------|------------------|------|----|

Construction Record - Casing

Casing ID: 1007222163
Layer: 1
Material: 5
Open Hole or Material: PLASTIC
Depth From: 0.0
Depth To: 10.0
Casing Diameter: 1.3799999952316284
Casing Diameter UOM: inch
Casing Depth UOM: ft

Construction Record - Screen

Screen ID: 1007222164
Layer: 1
Slot: 10
Screen Top Depth: 10.0
Screen End Depth: 20.0
Screen Material: 1
Screen Depth UOM: ft
Screen Diameter UOM: inch
Screen Diameter: 1.659999966621399

Water Details

Water ID: 1007222162
Layer:
Kind Code:
Kind:
Water Found Depth:
Water Found Depth UOM: ft

Hole Diameter

Hole ID: 1007222161
Diameter: 2.375
Depth From: 0.0
Depth To: 20.0
Hole Depth UOM: ft
Hole Diameter UOM: inch

Links

| | |
|--------------------------------------|-------------------------------------|
| Bore Hole ID: 1006999990 | Tag No: A189786 |
| Depth M: 6.096 | Contractor: 7241 |
| Year Completed: 2018 | Path: 730\7307311.pdf |
| Well Completed Dt: 2018/02/02 | Latitude: 45.3995432625693 |
| Audit No: Z277448 | Longitude: -75.6047357216058 |

| | | | | | |
|--------------------|--------|-----------|--------------|--------------------------------|------|
| 61 | 1 of 1 | ENE/144.4 | 64.9 / -2.07 | 2750 SHEFFIELD RD Ottawa ON | WWIS |
|--------------------|--------|-----------|--------------|--------------------------------|------|

| | |
|-----------------------------|--|
| Well ID: 7307319 | Flowing (Y/N): |
| Construction Date: | Flow Rate: |
| Use 1st: Test Hole | Data Entry Status: |
| Use 2nd: Monitoring | Data Src: |
| Final Well Status: 0 | Date Received: 12-Mar-2018 00:00:00 |
| Water Type: | Selected Flag: TRUE |
| Casing Material: | Abandonment Rec: |

| Map Key | Number of Records | Direction/ Distance (m) | Elev/Diff (m) | Site | DB |
|-----------------------------|-------------------|----------------------------|------------------|-------------------------|-----------------|
| Audit No: | Z212327 | | | Contractor: | 7241 |
| Tag: | A215915 | | | Form Version: | 7 |
| Constructn Method: | | | | Owner: | |
| Elevation (m): | | | | County: | OTTAWA-CARLETON |
| Elevatn Reliability: | | | | Lot: | |
| Depth to Bedrock: | | | | Concession: | |
| Well Depth: | | | | Concession Name: | |
| Overburden/Bedrock: | | | | Easting NAD83: | |
| Pump Rate: | | | | Northing NAD83: | |
| Static Water Level: | | | | Zone: | |
| Clear/Cloudy: | | | | UTM Reliability: | |
| Municipality: | | OTTAWA CITY | | | |
| Site Info: | | | | | |

PDF URL (Map):

Additional Detail(s) (Map)

Well Completed Date: 2018/02/01
Year Completed: 2018
Depth (m): 4.57
Latitude: 45.3994900018156
Longitude: -75.6045946064257
Path:

Bore Hole Information

| | | | |
|-------------------------------------|----------------------|-------------------------|--------------------------------|
| Bore Hole ID: | 1007000014 | Elevation: | |
| DP2BR: | | Elevrc: | |
| Spatial Status: | | Zone: | 18 |
| Code OB: | | East83: | 452681.00 |
| Code OB Desc: | | North83: | 5027508.00 |
| Open Hole: | | Org CS: | UTM83 |
| Cluster Kind: | | UTMRC: | 4 |
| Date Completed: | 01-Feb-2018 00:00:00 | UTMRC Desc: | margin of error : 30 m - 100 m |
| Remarks: | | Location Method: | wwr |
| Loc Method Desc: | on Water Well Record | | |
| Elevrc Desc: | | | |
| Location Source Date: | | | |
| Improvement Location Source: | | | |
| Improvement Location Method: | | | |
| Source Revision Comment: | | | |
| Supplier Comment: | | | |

Overburden and Bedrock
Materials Interval

Formation ID: 1007222276
Layer: 3
Color: 2
General Color: GREY
Mat1: 05
Most Common Material: CLAY
Mat2:
Mat2 Desc:
Mat3: 85
Mat3 Desc: SOFT
Formation Top Depth: 3.0999999046325684
Formation End Depth: 4.570000171661377
Formation End Depth UOM: m

Overburden and Bedrock

| Map Key | Number of Records | Direction/ Distance (m) | Elev/Diff (m) | Site | DB |
|---|--------------------------|------------------------------------|--------------------------|-------------|-----------|
| <u>Materials Interval</u> | | | | | |
| Formation ID: | | 1007222275 | | | |
| Layer: | | 2 | | | |
| Color: | | 6 | | | |
| General Color: | | BROWN | | | |
| Mat1: | | 05 | | | |
| Most Common Material: | | CLAY | | | |
| Mat2: | | 28 | | | |
| Mat2 Desc: | | SAND | | | |
| Mat3: | | 85 | | | |
| Mat3 Desc: | | SOFT | | | |
| Formation Top Depth: | | 0.6100000143051147 | | | |
| Formation End Depth: | | 3.0999999046325684 | | | |
| Formation End Depth UOM: | | m | | | |
| <u>Overburden and Bedrock</u> | | | | | |
| <u>Materials Interval</u> | | | | | |
| Formation ID: | | 1007222274 | | | |
| Layer: | | 1 | | | |
| Color: | | 6 | | | |
| General Color: | | BROWN | | | |
| Mat1: | | 11 | | | |
| Most Common Material: | | GRAVEL | | | |
| Mat2: | | | | | |
| Mat2 Desc: | | | | | |
| Mat3: | | 77 | | | |
| Mat3 Desc: | | LOOSE | | | |
| Formation Top Depth: | | 0.0 | | | |
| Formation End Depth: | | 0.6100000143051147 | | | |
| Formation End Depth UOM: | | m | | | |
| <u>Annular Space/Abandonment</u> | | | | | |
| <u>Sealing Record</u> | | | | | |
| Plug ID: | | 1007222286 | | | |
| Layer: | | 3 | | | |
| Plug From: | | 1.2200000286102295 | | | |
| Plug To: | | 4.570000171661377 | | | |
| Plug Depth UOM: | | m | | | |
| <u>Annular Space/Abandonment</u> | | | | | |
| <u>Sealing Record</u> | | | | | |
| Plug ID: | | 1007222284 | | | |
| Layer: | | 1 | | | |
| Plug From: | | 0.0 | | | |
| Plug To: | | 0.3100000023841858 | | | |
| Plug Depth UOM: | | m | | | |
| <u>Annular Space/Abandonment</u> | | | | | |
| <u>Sealing Record</u> | | | | | |
| Plug ID: | | 1007222285 | | | |
| Layer: | | 2 | | | |
| Plug From: | | 0.3100000023841858 | | | |
| Plug To: | | 1.2200000286102295 | | | |
| Plug Depth UOM: | | m | | | |
| <u>Method of Construction & Well</u> | | | | | |
| <u>Use</u> | | | | | |

| <i>Map Key</i> | <i>Number of Records</i> | <i>Direction/ Distance (m)</i> | <i>Elev/Diff (m)</i> | <i>Site</i> | <i>DB</i> |
|--|--------------------------|--------------------------------|----------------------|-----------------------------------|-----------|
| Method Construction ID: | | 1007222283 | | | |
| Method Construction Code: | | B | | | |
| Method Construction: | | Other Method | | | |
| Other Method Construction: | | DIRECT PUSH | | | |
| <u>Pipe Information</u> | | | | | |
| Pipe ID: | | 1007222273 | | | |
| Casing No: | | 0 | | | |
| Comment: | | | | | |
| Alt Name: | | | | | |
| <u>Construction Record - Casing</u> | | | | | |
| Casing ID: | | 1007222279 | | | |
| Layer: | | 1 | | | |
| Material: | | 5 | | | |
| Open Hole or Material: | | PLASTIC | | | |
| Depth From: | | 0.0 | | | |
| Depth To: | | 1.5 | | | |
| Casing Diameter: | | 4.03000020980835 | | | |
| Casing Diameter UOM: | | cm | | | |
| Casing Depth UOM: | | m | | | |
| <u>Construction Record - Screen</u> | | | | | |
| Screen ID: | | 1007222280 | | | |
| Layer: | | 1 | | | |
| Slot: | | 10 | | | |
| Screen Top Depth: | | 1.5 | | | |
| Screen End Depth: | | 4.570000171661377 | | | |
| Screen Material: | | 5 | | | |
| Screen Depth UOM: | | m | | | |
| Screen Diameter UOM: | | cm | | | |
| Screen Diameter: | | 4.820000171661377 | | | |
| <u>Water Details</u> | | | | | |
| Water ID: | | 1007222278 | | | |
| Layer: | | | | | |
| Kind Code: | | | | | |
| Kind: | | | | | |
| Water Found Depth: | | | | | |
| Water Found Depth UOM: | | m | | | |
| <u>Hole Diameter</u> | | | | | |
| Hole ID: | | 1007222277 | | | |
| Diameter: | | 8.25 | | | |
| Depth From: | | 0.0 | | | |
| Depth To: | | 4.570000171661377 | | | |
| Hole Depth UOM: | | m | | | |
| Hole Diameter UOM: | | cm | | | |
| <u>Links</u> | | | | | |
| Bore Hole ID: | | 1007000014 | | Tag No: A215915 | |
| Depth M: | | 4.57 | | Contractor: 7241 | |
| Year Completed: | | 2018 | | Path: 730\7307319.pdf | |
| Well Completed Dt: | | 2018/02/01 | | Latitude: 45.3994900018156 | |

| Map Key | Number of Records | Direction/ Distance (m) | Elev/Diff (m) | Site | DB |
|--------------------------------------|--------------------------|----------------------------|------------------|--------------------------------|--------------------------------|
| Audit No: | Z212327 | | | Longitude: | -75.6045946064257 |
| 62 | 1 of 1 | ENE/147.9 | 64.9 / -2.07 | 2750 Sheffield rd Ottawa ON | WWIS |
| Well ID: | 7365290 | | | Flowing (Y/N): | |
| Construction Date: | | | | Flow Rate: | |
| Use 1st: | Monitoring and Test Hole | | | Data Entry Status: | |
| Use 2nd: | | | | Data Src: | |
| Final Well Status: | Monitoring and Test Hole | | | Date Received: | 14-Aug-2020 00:00:00 |
| Water Type: | | | | Selected Flag: | TRUE |
| Casing Material: | | | | Abandonment Rec: | |
| Audit No: | Z338421 | | | Contractor: | 7241 |
| Tag: | A287653 | | | Form Version: | 7 |
| Constructn Method: | | | | Owner: | |
| Elevation (m): | | | | County: | OTTAWA-CARLETON |
| Elevatn Reliability: | | | | Lot: | |
| Depth to Bedrock: | | | | Concession: | |
| Well Depth: | | | | Concession Name: | |
| Overburden/Bedrock: | | | | Easting NAD83: | |
| Pump Rate: | | | | Northing NAD83: | |
| Static Water Level: | | | | Zone: | |
| Clear/Cloudy: | | | | UTM Reliability: | |
| Municipality: | GLOUCESTER TOWNSHIP | | | | |
| Site Info: | | | | | |
| <u>Bore Hole Information</u> | | | | | |
| Bore Hole ID: | 1008444087 | | | Elevation: | |
| DP2BR: | | | | Elevrc: | |
| Spatial Status: | | | | Zone: | 18 |
| Code OB: | | | | East83: | 452692.00 |
| Code OB Desc: | | | | North83: | 5027512.00 |
| Open Hole: | | | | Org CS: | UTM83 |
| Cluster Kind: | | | | UTMRC: | 4 |
| Date Completed: | 05-Jun-2020 00:00:00 | | | UTMRC Desc: | margin of error : 30 m - 100 m |
| Remarks: | | | | Location Method: | wwr |
| Loc Method Desc: | on Water Well Record | | | | |
| Elevrc Desc: | | | | | |
| Location Source Date: | | | | | |
| Improvement Location Source: | | | | | |
| Improvement Location Method: | | | | | |
| Source Revision Comment: | | | | | |
| Supplier Comment: | | | | | |
| <u>Overburden and Bedrock</u> | | | | | |
| <u>Materials Interval</u> | | | | | |
| Formation ID: | 1008746716 | | | | |
| Layer: | 2 | | | | |
| Color: | 2 | | | | |
| General Color: | GREY | | | | |
| Mat1: | 05 | | | | |
| Most Common Material: | CLAY | | | | |
| Mat2: | 06 | | | | |
| Mat2 Desc: | SILT | | | | |
| Mat3: | 85 | | | | |
| Mat3 Desc: | SOFT | | | | |
| Formation Top Depth: | 2.0 | | | | |
| Formation End Depth: | 10.0 | | | | |
| Formation End Depth UOM: | ft | | | | |

| Map Key | Number of Records | Direction/ Distance (m) | Elev/Diff (m) | Site | DB |
|---|--------------------------|------------------------------------|--------------------------|-------------|-----------|
| <u>Overburden and Bedrock Materials Interval</u> | | | | | |
| Formation ID: | | 1008746715 | | | |
| Layer: | | 1 | | | |
| Color: | | 2 | | | |
| General Color: | | GREY | | | |
| Mat1: | | 11 | | | |
| Most Common Material: | | GRAVEL | | | |
| Mat2: | | 10 | | | |
| Mat2 Desc: | | COARSE SAND | | | |
| Mat3: | | 85 | | | |
| Mat3 Desc: | | SOFT | | | |
| Formation Top Depth: | | 0.0 | | | |
| Formation End Depth: | | 2.0 | | | |
| Formation End Depth UOM: | | ft | | | |
| <u>Annular Space/Abandonment Sealing Record</u> | | | | | |
| Plug ID: | | 1008746841 | | | |
| Layer: | | 2 | | | |
| Plug From: | | 1.0 | | | |
| Plug To: | | 2.0 | | | |
| Plug Depth UOM: | | ft | | | |
| <u>Annular Space/Abandonment Sealing Record</u> | | | | | |
| Plug ID: | | 1008746840 | | | |
| Layer: | | 1 | | | |
| Plug From: | | 0.0 | | | |
| Plug To: | | 1.0 | | | |
| Plug Depth UOM: | | ft | | | |
| <u>Annular Space/Abandonment Sealing Record</u> | | | | | |
| Plug ID: | | 1008746842 | | | |
| Layer: | | 3 | | | |
| Plug From: | | 2.0 | | | |
| Plug To: | | 10.0 | | | |
| Plug Depth UOM: | | ft | | | |
| <u>Method of Construction & Well Use</u> | | | | | |
| Method Construction ID: | | 1008746937 | | | |
| Method Construction Code: | | B | | | |
| Method Construction: | | Other Method | | | |
| Other Method Construction: | | direct push | | | |
| <u>Pipe Information</u> | | | | | |
| Pipe ID: | | 1008746532 | | | |
| Casing No: | | 0 | | | |
| Comment: | | | | | |
| Alt Name: | | | | | |
| <u>Construction Record - Casing</u> | | | | | |

| Map Key | Number of Records | Direction/ Distance (m) | Elev/Diff (m) | Site | DB |
|---|-------------------|-------------------------------------|------------------|------|----|
| Casing ID: 1008746987 | | | | | |
| Layer: 1 | | | | | |
| Material: 5 | | | | | |
| Open Hole or Material: PLASTIC | | | | | |
| Depth From: 0.0 | | | | | |
| Depth To: 2.0 | | | | | |
| Casing Diameter: 1.5800000429153442 | | | | | |
| Casing Diameter UOM: Inch | | | | | |
| Casing Depth UOM: ft | | | | | |
| <u>Construction Record - Screen</u> | | | | | |
| Screen ID: 1008747037 | | | | | |
| Layer: 1 | | | | | |
| Slot: 10 | | | | | |
| Screen Top Depth: 2.0 | | | | | |
| Screen End Depth: 10.0 | | | | | |
| Screen Material: 5 | | | | | |
| Screen Depth UOM: ft | | | | | |
| Screen Diameter UOM: Inch | | | | | |
| Screen Diameter: 1.899999976158142 | | | | | |
| <u>Results of Well Yield Testing</u> | | | | | |
| Pumping Test Method Desc: | | | | | |
| Pump Test ID: 1008747087 | | | | | |
| Pump Set At: | | | | | |
| Static Level: | | | | | |
| Final Level After Pumping: | | | | | |
| Recommended Pump Depth: | | | | | |
| Pumping Rate: | | | | | |
| Flowing Rate: | | | | | |
| Recommended Pump Rate: | | | | | |
| Levels UOM: ft | | | | | |
| Rate UOM: GPM | | | | | |
| Water State After Test Code: | | | | | |
| Water State After Test: | | | | | |
| Pumping Test Method: 0 | | | | | |
| Pumping Duration HR: | | | | | |
| Pumping Duration MIN: | | | | | |
| Flowing: | | | | | |
| <u>Hole Diameter</u> | | | | | |
| Hole ID: 1008746896 | | | | | |
| Diameter: 3.25 | | | | | |
| Depth From: 0.0 | | | | | |
| Depth To: 10.0 | | | | | |
| Hole Depth UOM: ft | | | | | |
| Hole Diameter UOM: Inch | | | | | |
| <u>Links</u> | | | | | |
| Bore Hole ID: 1008444087 | | Tag No: A287653 | | | |
| Depth M: 3.048 | | Contractor: 7241 | | | |
| Year Completed: 2020 | | Path: | | | |
| Well Completed Dt: 2020/06/05 | | Latitude: 45.3995267488162 | | | |
| Audit No: Z338421 | | Longitude: -75.6044544512485 | | | |

| Map Key | Number of Records | Direction/ Distance (m) | Elev/Diff (m) | Site | DB |
|----------------------------|-------------------|----------------------------|------------------|---------------------------|----------------------|
| Well ID: | 7302240 | | | Flowing (Y/N): | |
| Construction Date: | | | | Flow Rate: | |
| Use 1st: | Test Hole | | | Data Entry Status: | |
| Use 2nd: | Monitoring | | | Data Src: | |
| Final Well Status: | Observation Wells | | | Date Received: | 22-Dec-2017 00:00:00 |
| Water Type: | | | | Selected Flag: | TRUE |
| Casing Material: | | | | Abandonment Rec: | |
| Audit No: | Z258449 | | | Contractor: | 7241 |
| Tag: | A182606 | | | Form Version: | 7 |
| Constructn Method: | | | | Owner: | |
| Elevation (m): | | | | County: | OTTAWA-CARLETON |
| Elevatn Reliabilty: | | | | Lot: | |
| Depth to Bedrock: | | | | Concession: | |
| Well Depth: | | | | Concession Name: | |
| Overburden/Bedrock: | | | | Easting NAD83: | |
| Pump Rate: | | | | Northing NAD83: | |
| Static Water Level: | | | | Zone: | |
| Clear/Cloudy: | | | | UTM Reliability: | |
| Municipality: | | OTTAWA CITY | | | |
| Site Info: | | | | | |

PDF URL (Map):

Additional Detail(s) (Map)

Well Completed Date: 2017/11/21
Year Completed: 2017
Depth (m): 4.27
Latitude: 45.3995364932661
Longitude: -75.6043140080322
Path:

Bore Hole Information

| | | | |
|-------------------------------------|----------------------|-------------------------|--------------------------------|
| Bore Hole ID: | 1006927871 | Elevation: | |
| DP2BR: | | Elevrc: | |
| Spatial Status: | | Zone: | 18 |
| Code OB: | | East83: | 452703.00 |
| Code OB Desc: | | North83: | 5027513.00 |
| Open Hole: | | Org CS: | UTM83 |
| Cluster Kind: | | UTMRC: | 4 |
| Date Completed: | 21-Nov-2017 00:00:00 | UTMRC Desc: | margin of error : 30 m - 100 m |
| Remarks: | | Location Method: | wwr |
| Loc Method Desc: | on Water Well Record | | |
| Elevrc Desc: | | | |
| Location Source Date: | | | |
| Improvement Location Source: | | | |
| Improvement Location Method: | | | |
| Source Revision Comment: | | | |
| Supplier Comment: | | | |

Overburden and Bedrock

Materials Interval

Formation ID: 1007101907
Layer: 1
Color: 2
General Color: GREY
Mat1: 11
Most Common Material: GRAVEL
Mat2:
Mat2 Desc:
Mat3: 77

| Map Key | Number of Records | Direction/ Distance (m) | Elev/Diff (m) | Site | DB |
|---|--------------------------|------------------------------------|--------------------------|-------------|-----------|
| Mat3 Desc: | | LOOSE | | | |
| Formation Top Depth: | | 0.0 | | | |
| Formation End Depth: | | 0.6100000143051147 | | | |
| Formation End Depth UOM: | | m | | | |
| <u>Overburden and Bedrock Materials Interval</u> | | | | | |
| Formation ID: | | 1007101908 | | | |
| Layer: | | 2 | | | |
| Color: | | 6 | | | |
| General Color: | | BROWN | | | |
| Mat1: | | 28 | | | |
| Most Common Material: | | SAND | | | |
| Mat2: | | 05 | | | |
| Mat2 Desc: | | CLAY | | | |
| Mat3: | | 85 | | | |
| Mat3 Desc: | | SOFT | | | |
| Formation Top Depth: | | 0.6100000143051147 | | | |
| Formation End Depth: | | 1.8300000429153442 | | | |
| Formation End Depth UOM: | | m | | | |
| <u>Overburden and Bedrock Materials Interval</u> | | | | | |
| Formation ID: | | 1007101909 | | | |
| Layer: | | 3 | | | |
| Color: | | 2 | | | |
| General Color: | | GREY | | | |
| Mat1: | | 05 | | | |
| Most Common Material: | | CLAY | | | |
| Mat2: | | 06 | | | |
| Mat2 Desc: | | SILT | | | |
| Mat3: | | 85 | | | |
| Mat3 Desc: | | SOFT | | | |
| Formation Top Depth: | | 1.8300000429153442 | | | |
| Formation End Depth: | | 4.269999980926514 | | | |
| Formation End Depth UOM: | | m | | | |
| <u>Annular Space/Abandonment Sealing Record</u> | | | | | |
| Plug ID: | | 1007101918 | | | |
| Layer: | | 2 | | | |
| Plug From: | | 0.3100000023841858 | | | |
| Plug To: | | 0.9100000262260437 | | | |
| Plug Depth UOM: | | m | | | |
| <u>Annular Space/Abandonment Sealing Record</u> | | | | | |
| Plug ID: | | 1007101919 | | | |
| Layer: | | 3 | | | |
| Plug From: | | 0.9100000262260437 | | | |
| Plug To: | | 4.269999980926514 | | | |
| Plug Depth UOM: | | m | | | |
| <u>Annular Space/Abandonment Sealing Record</u> | | | | | |
| Plug ID: | | 1007101917 | | | |
| Layer: | | 1 | | | |

| Map Key | Number of Records | Direction/ Distance (m) | Elev/Diff (m) | Site | DB |
|---|--------------------------|------------------------------------|--------------------------|-------------|-----------|
| Plug From: | | 0.0 | | | |
| Plug To: | | 0.3100000023841858 | | | |
| Plug Depth UOM: | | m | | | |
| <u>Method of Construction & Well Use</u> | | | | | |
| Method Construction ID: | | 1007101916 | | | |
| Method Construction Code: | | D | | | |
| Method Construction: | | Direct Push | | | |
| Other Method Construction: | | | | | |
| <u>Pipe Information</u> | | | | | |
| Pipe ID: | | 1007101906 | | | |
| Casing No: | | 0 | | | |
| Comment: | | | | | |
| Alt Name: | | | | | |
| <u>Construction Record - Casing</u> | | | | | |
| Casing ID: | | 1007101912 | | | |
| Layer: | | 1 | | | |
| Material: | | 5 | | | |
| Open Hole or Material: | | PLASTIC | | | |
| Depth From: | | 0.0 | | | |
| Depth To: | | 1.2200000286102295 | | | |
| Casing Diameter: | | 4.03000020980835 | | | |
| Casing Diameter UOM: | | cm | | | |
| Casing Depth UOM: | | m | | | |
| <u>Construction Record - Screen</u> | | | | | |
| Screen ID: | | 1007101913 | | | |
| Layer: | | 1 | | | |
| Slot: | | 10 | | | |
| Screen Top Depth: | | 1.2200000286102295 | | | |
| Screen End Depth: | | 4.269999980926514 | | | |
| Screen Material: | | 5 | | | |
| Screen Depth UOM: | | m | | | |
| Screen Diameter UOM: | | cm | | | |
| Screen Diameter: | | 4.820000171661377 | | | |
| <u>Water Details</u> | | | | | |
| Water ID: | | 1007101911 | | | |
| Layer: | | | | | |
| Kind Code: | | | | | |
| Kind: | | | | | |
| Water Found Depth: | | | | | |
| Water Found Depth UOM: | | m | | | |
| <u>Hole Diameter</u> | | | | | |
| Hole ID: | | 1007101910 | | | |
| Diameter: | | 8.25 | | | |
| Depth From: | | 0.0 | | | |
| Depth To: | | 4.269999980926514 | | | |
| Hole Depth UOM: | | m | | | |
| Hole Diameter UOM: | | cm | | | |

| Map Key | Number of Records | Direction/ Distance (m) | Elev/Diff (m) | Site | DB |
|-------------------------------|------------------------|----------------------------|------------------|--|-------------------|
| <u>Links</u> | | | | | |
| Bore Hole ID: | 1006927871 | | | Tag No: | A182606 |
| Depth M: | 4.27 | | | Contractor: | 7241 |
| Year Completed: | 2017 | | | Path: | 730\7302240.pdf |
| Well Completed Dt: | 2017/11/21 | | | Latitude: | 45.3995364932661 |
| Audit No: | Z258449 | | | Longitude: | -75.6043140080322 |
| 64 | 1 of 2 | W/149.7 | 68.3 / 1.36 | MCCUTCHEON GRAPHICS INC. OTTAWA BRANCH 2668 LANCASTER ROAD OTTAWA ON K1B 4T7 | GEN |
| Generator No: | ON0525801 | | | | |
| SIC Code: | 5951 | | | | |
| SIC Description: | PHOTO. EQUIP./SUP. | | | | |
| Approval Years: | 86,87,88,89 | | | | |
| PO Box No: | | | | | |
| Country: | | | | | |
| Status: | | | | | |
| Co Admin: | | | | | |
| Choice of Contact: | | | | | |
| Phone No Admin: | | | | | |
| Contaminated Facility: | | | | | |
| MHSW Facility: | | | | | |
| <u>Detail(s)</u> | | | | | |
| Waste Class: | 264 | | | | |
| Waste Class Name: | PHOTOPROCESSING WASTES | | | | |
| Waste Class: | 213 | | | | |
| Waste Class Name: | PETROLEUM DISTILLATES | | | | |
| 64 | 2 of 2 | W/149.7 | 68.3 / 1.36 | MCCUTCHEON GRAPHICS INC. 25-162 OTTAWA BRANCH 2668 LANCASTER ROAD OTTAWA ON K1B 4T7 | GEN |
| Generator No: | ON0525801 | | | | |
| SIC Code: | 5951 | | | | |
| SIC Description: | PHOTO. EQUIP./SUP. | | | | |
| Approval Years: | 92,93,94,95,96,97,98 | | | | |
| PO Box No: | | | | | |
| Country: | | | | | |
| Status: | | | | | |
| Co Admin: | | | | | |
| Choice of Contact: | | | | | |
| Phone No Admin: | | | | | |
| Contaminated Facility: | | | | | |
| MHSW Facility: | | | | | |
| <u>Detail(s)</u> | | | | | |
| Waste Class: | 213 | | | | |
| Waste Class Name: | PETROLEUM DISTILLATES | | | | |
| Waste Class: | 264 | | | | |
| Waste Class Name: | PHOTOPROCESSING WASTES | | | | |
| 65 | 1 of 1 | ENE/151.9 | 64.9 / -2.07 | 2750 SHEFFIELD RD Ottawa ON | WWIS |

| Map Key | Number of Records | Direction/ Distance (m) | Elev/Diff (m) | Site | DB |
|----------------------------|--------------------------|----------------------------|------------------|---------------------------|----------------------|
| Well ID: | 7307312 | | | Flowing (Y/N): | |
| Construction Date: | | | | Flow Rate: | |
| Use 1st: | Test Hole | | | Data Entry Status: | |
| Use 2nd: | Monitoring | | | Data Src: | |
| Final Well Status: | Monitoring and Test Hole | | | Date Received: | 12-Mar-2018 00:00:00 |
| Water Type: | | | | Selected Flag: | TRUE |
| Casing Material: | | | | Abandonment Rec: | |
| Audit No: | Z277447 | | | Contractor: | 7241 |
| Tag: | A189787 | | | Form Version: | 7 |
| Constructn Method: | | | | Owner: | |
| Elevation (m): | | | | County: | OTTAWA-CARLETON |
| Elevatn Reliabilty: | | | | Lot: | |
| Depth to Bedrock: | | | | Concession: | |
| Well Depth: | | | | Concession Name: | |
| Overburden/Bedrock: | | | | Easting NAD83: | |
| Pump Rate: | | | | Northing NAD83: | |
| Static Water Level: | | | | Zone: | |
| Clear/Cloudy: | | | | UTM Reliability: | |
| Municipality: | | OTTAWA CITY | | | |
| Site Info: | | | | | |

PDF URL (Map):

Additional Detail(s) (Map)

Well Completed Date: 2018/02/22
Year Completed: 2018
Depth (m): 4.7244
Latitude: 45.3995628196004
Longitude: -75.6044420588494
Path:

Bore Hole Information

| | | | |
|-------------------------------------|----------------------|-------------------------|--------------------------------|
| Bore Hole ID: | 1006999993 | Elevation: | |
| DP2BR: | | Elevrc: | |
| Spatial Status: | | Zone: | 18 |
| Code OB: | | East83: | 452693.00 |
| Code OB Desc: | | North83: | 5027516.00 |
| Open Hole: | | Org CS: | UTM83 |
| Cluster Kind: | | UTMRC: | 4 |
| Date Completed: | 22-Feb-2018 00:00:00 | UTMRC Desc: | margin of error : 30 m - 100 m |
| Remarks: | | Location Method: | wwr |
| Loc Method Desc: | on Water Well Record | | |
| Elevrc Desc: | | | |
| Location Source Date: | | | |
| Improvement Location Source: | | | |
| Improvement Location Method: | | | |
| Source Revision Comment: | | | |
| Supplier Comment: | | | |

Overburden and Bedrock

Materials Interval

Formation ID: 1007222174
Layer: 3
Color: 6
General Color: BROWN
Mat1: 05
Most Common Material: CLAY
Mat2: 28
Mat2 Desc: SAND
Mat3: 73

| Map Key | Number of Records | Direction/ Distance (m) | Elev/Diff (m) | Site | DB |
|---|--------------------------|------------------------------------|--------------------------|-------------|-----------|
| Mat3 Desc: | | HARD | | | |
| Formation Top Depth: | | 4.0 | | | |
| Formation End Depth: | | 8.0 | | | |
| Formation End Depth UOM: | | ft | | | |
| <u>Overburden and Bedrock Materials Interval</u> | | | | | |
| Formation ID: | | 1007222172 | | | |
| Layer: | | 1 | | | |
| Color: | | 2 | | | |
| General Color: | | GREY | | | |
| Mat1: | | 11 | | | |
| Most Common Material: | | GRAVEL | | | |
| Mat2: | | | | | |
| Mat2 Desc: | | | | | |
| Mat3: | | 73 | | | |
| Mat3 Desc: | | HARD | | | |
| Formation Top Depth: | | 0.0 | | | |
| Formation End Depth: | | 1.0 | | | |
| Formation End Depth UOM: | | ft | | | |
| <u>Overburden and Bedrock Materials Interval</u> | | | | | |
| Formation ID: | | 1007222173 | | | |
| Layer: | | 2 | | | |
| Color: | | 6 | | | |
| General Color: | | BROWN | | | |
| Mat1: | | 28 | | | |
| Most Common Material: | | SAND | | | |
| Mat2: | | | | | |
| Mat2 Desc: | | | | | |
| Mat3: | | 85 | | | |
| Mat3 Desc: | | SOFT | | | |
| Formation Top Depth: | | 1.0 | | | |
| Formation End Depth: | | 4.0 | | | |
| Formation End Depth UOM: | | ft | | | |
| <u>Overburden and Bedrock Materials Interval</u> | | | | | |
| Formation ID: | | 1007222175 | | | |
| Layer: | | 4 | | | |
| Color: | | 2 | | | |
| General Color: | | GREY | | | |
| Mat1: | | 05 | | | |
| Most Common Material: | | CLAY | | | |
| Mat2: | | 28 | | | |
| Mat2 Desc: | | SAND | | | |
| Mat3: | | 85 | | | |
| Mat3 Desc: | | SOFT | | | |
| Formation Top Depth: | | 8.0 | | | |
| Formation End Depth: | | 15.5 | | | |
| Formation End Depth UOM: | | ft | | | |
| <u>Annular Space/Abandonment Sealing Record</u> | | | | | |
| Plug ID: | | 1007222183 | | | |
| Layer: | | 1 | | | |
| Plug From: | | 0.0 | | | |

| Map Key | Number of Records | Direction/ Distance (m) | Elev/Diff (m) | Site | DB |
|--|--------------------------|------------------------------------|--------------------------|-------------|-----------|
| Plug To: | | 1.0 | | | |
| Plug Depth UOM: | | ft | | | |
| <u>Annular Space/Abandonment Sealing Record</u> | | | | | |
| Plug ID: | | 1007222184 | | | |
| Layer: | | 2 | | | |
| Plug From: | | 1.0 | | | |
| Plug To: | | 4.5 | | | |
| Plug Depth UOM: | | ft | | | |
| <u>Annular Space/Abandonment Sealing Record</u> | | | | | |
| Plug ID: | | 1007222185 | | | |
| Layer: | | 3 | | | |
| Plug From: | | 4.5 | | | |
| Plug To: | | 15.5 | | | |
| Plug Depth UOM: | | ft | | | |
| <u>Method of Construction & Well Use</u> | | | | | |
| Method Construction ID: | | 1007222182 | | | |
| Method Construction Code: | | B | | | |
| Method Construction: | | Other Method | | | |
| Other Method Construction: | | DIRECT PUSH | | | |
| <u>Pipe Information</u> | | | | | |
| Pipe ID: | | 1007222171 | | | |
| Casing No: | | 0 | | | |
| Comment: | | | | | |
| Alt Name: | | | | | |
| <u>Construction Record - Casing</u> | | | | | |
| Casing ID: | | 1007222178 | | | |
| Layer: | | 1 | | | |
| Material: | | 5 | | | |
| Open Hole or Material: | | PLASTIC | | | |
| Depth From: | | 0.0 | | | |
| Depth To: | | 5.5 | | | |
| Casing Diameter: | | 1.3799999952316284 | | | |
| Casing Diameter UOM: | | inch | | | |
| Casing Depth UOM: | | ft | | | |
| <u>Construction Record - Screen</u> | | | | | |
| Screen ID: | | 1007222179 | | | |
| Layer: | | 1 | | | |
| Slot: | | 10 | | | |
| Screen Top Depth: | | 5.5 | | | |
| Screen End Depth: | | 15.5 | | | |
| Screen Material: | | 5 | | | |
| Screen Depth UOM: | | ft | | | |
| Screen Diameter UOM: | | inch | | | |
| Screen Diameter: | | 1.54999999523162842 | | | |

| Map Key | Number of Records | Direction/ Distance (m) | Elev/Diff (m) | Site | DB |
|-----------------------------|-------------------|----------------------------|------------------|-------------|-------------------|
| <u>Water Details</u> | | | | | |
| Water ID: | | 1007222177 | | | |
| Layer: | | | | | |
| Kind Code: | | | | | |
| Kind: | | | | | |
| Water Found Depth: | | | | | |
| Water Found Depth UOM: | | ft | | | |
| <u>Hole Diameter</u> | | | | | |
| Hole ID: | | 1007222176 | | | |
| Diameter: | | 2.375 | | | |
| Depth From: | | 0.0 | | | |
| Depth To: | | 15.5 | | | |
| Hole Depth UOM: | | ft | | | |
| Hole Diameter UOM: | | inch | | | |
| <u>Links</u> | | | | | |
| Bore Hole ID: | 1006999993 | | | Tag No: | A189787 |
| Depth M: | 4.7244 | | | Contractor: | 7241 |
| Year Completed: | 2018 | | | Path: | 7307307312.pdf |
| Well Completed Dt: | 2018/02/22 | | | Latitude: | 45.3995628196004 |
| Audit No: | Z277447 | | | Longitude: | -75.6044420588494 |

| | | | | | |
|-----------------------|---|-----------|-------------|--|--------------------------------|
| 66 | 1 of 4 | WSW/152.3 | 69.0 / 2.01 | Enbridge Gas Distribution Inc. 2678 Lancaster rd Ottawa ON K1B 4T7 | SPL |
| Ref No: | 2581-7L4S3B | | | Discharger Report: | |
| Site No: | | | | Material Group: | |
| Incident Dt: | | | | Health/Env Conseq: | |
| Year: | | | | Client Type: | |
| Incident Cause: | Other Discharges | | | Sector Type: | Pipeline |
| Incident Event: | | | | Agency Involved: | |
| Contaminant Code: | 35 | | | Nearest Watercourse: | |
| Contaminant Name: | NATURAL GAS (METHANE) | | | Site Address: | |
| Contaminant Limit 1: | | | | Site District Office: | Ottawa |
| Contam Limit Freq 1: | | | | Site Postal Code: | |
| Contaminant UN No 1: | | | | Site Region: | |
| Environment Impact: | Not Anticipated | | | Site Municipality: | Ottawa |
| Nature of Impact: | Air Pollution | | | Site Lot: | |
| Receiving Medium: | | | | Site Conc: | |
| Receiving Env: | | | | Northing: | |
| MOE Response: | No Field Response | | | Easting: | |
| Dt MOE Arvl on Scn: | | | | Site Geo Ref Accu: | |
| MOE Reported Dt: | 11/5/2008 | | | Site Map Datum: | |
| Dt Document Closed: | 11/13/2008 | | | SAC Action Class: | Air Spills - Gases and Vapours |
| Incident Reason: | Unknown - Reason not determined | | | Source Type: | |
| Site Name: | Eillen<UNOFFICIAL> | | | | |
| Site County/District: | | | | | |
| Site Geo Ref Meth: | | | | | |
| Incident Summary: | Enbridge, Supply line strike Evacuation, safe | | | | |
| Contaminant Qty: | other - see incident description | | | | |

| | | | | | |
|-----------------------|-------------------|-----------|-------------|--|------|
| 66 | 2 of 4 | WSW/152.3 | 69.0 / 2.01 | 2678 LANCASTER ROAD OTTAWA ON K1B 4T7 | HINC |
| External File Num: | FS INC 0811-06754 | | | | |
| Fuel Occurrence Type: | Vapour Release | | | | |
| Date of Occurrence: | 11/5/2008 | | | | |

| Map Key | Number of Records | Direction/ Distance (m) | Elev/Diff (m) | Site | DB |
|---|-------------------|---|------------------|------|----|
| Fuel Type Involved: Status Desc: Job Type Desc: Oper. Type Involved: Service Interruptions: Property Damage: Fuel Life Cycle Stage: Root Cause: | | Natural Gas Completed - Causal Analysis(End) Incident/Near-Miss Occurrence (FS) Commercial (e.g. restaurant, business unit, etc) Yes Yes Utilization Root Cause: Equipment/Material/Component:No Procedures:Yes Maintenance:No Design:Yes Training: Yes Management:No Human Factors:No Facility type is not specified. | | | |
| Reported Details: Fuel Category: Occurrence Type: Affiliation: County Name: Approx. Quant. Rel: Nearby body of water: Enter Drainage Syst.: Approx. Quant. Unit: Environmental Impact: | | Gaseous Fuel Incident Industry Stakeholder (Licensee/Registration/Certificate Holder, Facility Owner, etc.) Ottawa | | | |

| 66 | 3 of 4 | WSW/152.3 | 69.0 / 2.01 | Enbridge Gas Distribution Inc. 2678 Lancaster Rd Ottawa ON | SPL |
|---|--------|--|-------------|--|-----|
| Ref No: Site No: Incident Dt: Year: Incident Cause: Incident Event: Contaminant Code: Contaminant Name: Contaminant Limit 1: Contam Limit Freq 1: Contaminant UN No 1: Environment Impact: Nature of Impact: Receiving Medium: Receiving Env: MOE Response: Dt MOE Arvl on Scn: MOE Reported Dt: Dt Document Closed: Incident Reason: Site Name: Site County/District: Site Geo Ref Meth: Incident Summary: Contaminant Qty: | | 6118-9ACQSZ 2013/08/07 Unknown / N/A 35 NATURAL GAS (METHANE) Not Anticipated Air Pollution Referral to others 2013/08/07 2013/08/24 Unknown / N/A Commercial Plaza<UNOFFICIAL> Enbridge, Riser still blowing/Evac 12 0 other - see incident description | | | |
| | | Discharger Report: Material Group: Health/Env Conseq: Client Type: Sector Type: Agency Involved: Nearest Watercourse: Site Address: Site District Office: Site Postal Code: Site Region: Site Municipality: Site Lot: Site Conc: Northing: Easting: Site Geo Ref Accu: Site Map Datum: SAC Action Class: Source Type: | | | |
| | | Pipeline/Components 2678 Lancaster Rd Ottawa | | | |
| | | Air Spills - Gases and Vapours | | | |

| 66 | 4 of 4 | WSW/152.3 | 69.0 / 2.01 | PENSIONFUND REALTY LIMITED 2678 LANCASTER RD OTTAWA ON K1B 4T7 | EASR |
|--|--------|---|-------------|--|------|
| Approval No: Status: Date: Record Type: Link Source: Project Type: Full Address: Approval Type: | | R-003-2614671196 REGISTERED 2016-07-22 EASR MOFA Heating System EASR-Heating System | | | |
| | | MOE District: Municipality: Latitude: Longitude: Geometry X: Geometry Y: | | | |
| | | Ottawa OTTAWA 45.39805556 -75.60916667 | | | |

| Map Key | Number of Records | Direction/ Distance (m) | Elev/Diff (m) | Site | DB |
|--------------------|-------------------|----------------------------|------------------|------|----|
| SWP Area Name: | | Rideau Valley | | | |
| PDF URL: | | | | | |
| PDF Site Location: | | | | | |

| | | | | | |
|----------------------------|--------------------------|-----------|--------------|-----------------------------|----------------------|
| 67 | 1 of 1 | ENE/154.2 | 64.9 / -2.07 | 2750 SHEFFIELD Ottawa ON | WWIS |
| Well ID: | 7307318 | | | Flowing (Y/N): | |
| Construction Date: | | | | Flow Rate: | |
| Use 1st: | Test Hole | | | Data Entry Status: | |
| Use 2nd: | Monitoring | | | Data Src: | |
| Final Well Status: | Monitoring and Test Hole | | | Date Received: | 12-Mar-2018 00:00:00 |
| Water Type: | | | | Selected Flag: | TRUE |
| Casing Material: | | | | Abandonment Rec: | |
| Audit No: | Z212330 | | | Contractor: | 7241 |
| Tag: | A215914 | | | Form Version: | 7 |
| Constructn Method: | | | | Owner: | |
| Elevation (m): | | | | County: | OTTAWA-CARLETON |
| Elevatn Reliabilty: | | | | Lot: | |
| Depth to Bedrock: | | | | Concession: | |
| Well Depth: | | | | Concession Name: | |
| Overburden/Bedrock: | | | | Easting NAD83: | |
| Pump Rate: | | | | Northing NAD83: | |
| Static Water Level: | | | | Zone: | |
| Clear/Cloudy: | | | | UTM Reliability: | |
| Municipality: | OTTAWA CITY | | | | |
| Site Info: | | | | | |

PDF URL (Map):

Additional Detail(s) (Map)

| | |
|-----------------------------|-------------------|
| Well Completed Date: | 2018/02/01 |
| Year Completed: | 2018 |
| Depth (m): | 4.5 |
| Latitude: | 45.3995818352011 |
| Longitude: | -75.6042506062893 |
| Path: | |

Bore Hole Information

| | | | |
|-------------------------------------|----------------------|-------------------------|--------------------------------|
| Bore Hole ID: | 1007000011 | Elevation: | |
| DP2BR: | | Elevrc: | |
| Spatial Status: | | Zone: | 18 |
| Code OB: | | East83: | 452708.00 |
| Code OB Desc: | | North83: | 5027518.00 |
| Open Hole: | | Org CS: | UTM83 |
| Cluster Kind: | | UTMRC: | 4 |
| Date Completed: | 01-Feb-2018 00:00:00 | UTMRC Desc: | margin of error : 30 m - 100 m |
| Remarks: | | Location Method: | wwr |
| Loc Method Desc: | on Water Well Record | | |
| Elevrc Desc: | | | |
| Location Source Date: | | | |
| Improvement Location Source: | | | |
| Improvement Location Method: | | | |
| Source Revision Comment: | | | |
| Supplier Comment: | | | |

Overburden and Bedrock

Materials Interval

| Map Key | Number of Records | Direction/ Distance (m) | Elev/Diff (m) | Site | DB |
|---|--------------------------|------------------------------------|--------------------------|-------------|-----------|
| Formation ID: | | 1007222262 | | | |
| Layer: | | 3 | | | |
| Color: | | 2 | | | |
| General Color: | | GREY | | | |
| Mat1: | | 05 | | | |
| Most Common Material: | | CLAY | | | |
| Mat2: | | | | | |
| Mat2 Desc: | | | | | |
| Mat3: | | 85 | | | |
| Mat3 Desc: | | SOFT | | | |
| Formation Top Depth: | | 3.0999999046325684 | | | |
| Formation End Depth: | | 4.5 | | | |
| Formation End Depth UOM: | | m | | | |
| <u>Overburden and Bedrock Materials Interval</u> | | | | | |
| Formation ID: | | 1007222260 | | | |
| Layer: | | 1 | | | |
| Color: | | 6 | | | |
| General Color: | | BROWN | | | |
| Mat1: | | 11 | | | |
| Most Common Material: | | GRAVEL | | | |
| Mat2: | | | | | |
| Mat2 Desc: | | | | | |
| Mat3: | | 77 | | | |
| Mat3 Desc: | | LOOSE | | | |
| Formation Top Depth: | | 0.0 | | | |
| Formation End Depth: | | 0.6100000143051147 | | | |
| Formation End Depth UOM: | | m | | | |
| <u>Overburden and Bedrock Materials Interval</u> | | | | | |
| Formation ID: | | 1007222261 | | | |
| Layer: | | 2 | | | |
| Color: | | 6 | | | |
| General Color: | | BROWN | | | |
| Mat1: | | 05 | | | |
| Most Common Material: | | CLAY | | | |
| Mat2: | | 28 | | | |
| Mat2 Desc: | | SAND | | | |
| Mat3: | | 85 | | | |
| Mat3 Desc: | | SOFT | | | |
| Formation Top Depth: | | 0.6100000143051147 | | | |
| Formation End Depth: | | 3.0999999046325684 | | | |
| Formation End Depth UOM: | | m | | | |
| <u>Annular Space/Abandonment Sealing Record</u> | | | | | |
| Plug ID: | | 1007222270 | | | |
| Layer: | | 1 | | | |
| Plug From: | | 0.0 | | | |
| Plug To: | | 0.3100000023841858 | | | |
| Plug Depth UOM: | | m | | | |
| <u>Annular Space/Abandonment Sealing Record</u> | | | | | |
| Plug ID: | | 1007222271 | | | |
| Layer: | | 2 | | | |

| Map Key | Number of Records | Direction/ Distance (m) | Elev/Diff (m) | Site | DB |
|--|--------------------------|------------------------------------|--------------------------|-------------|-----------|
| Plug From: | | 0.3100000023841858 | | | |
| Plug To: | | 1.2200000286102295 | | | |
| Plug Depth UOM: | | m | | | |
| <u>Annular Space/Abandonment Sealing Record</u> | | | | | |
| Plug ID: | | 1007222272 | | | |
| Layer: | | 3 | | | |
| Plug From: | | 1.2200000286102295 | | | |
| Plug To: | | 4.5 | | | |
| Plug Depth UOM: | | m | | | |
| <u>Method of Construction & Well Use</u> | | | | | |
| Method Construction ID: | | 1007222269 | | | |
| Method Construction Code: | | B | | | |
| Method Construction: | | Other Method | | | |
| Other Method Construction: | | DIRECT PUSH | | | |
| <u>Pipe Information</u> | | | | | |
| Pipe ID: | | 1007222259 | | | |
| Casing No: | | 0 | | | |
| Comment: | | | | | |
| Alt Name: | | | | | |
| <u>Construction Record - Casing</u> | | | | | |
| Casing ID: | | 1007222265 | | | |
| Layer: | | 1 | | | |
| Material: | | 5 | | | |
| Open Hole or Material: | | PLASTIC | | | |
| Depth From: | | 0.0 | | | |
| Depth To: | | 1.5 | | | |
| Casing Diameter: | | 4.03000020980835 | | | |
| Casing Diameter UOM: | | cm | | | |
| Casing Depth UOM: | | m | | | |
| <u>Construction Record - Screen</u> | | | | | |
| Screen ID: | | 1007222266 | | | |
| Layer: | | 1 | | | |
| Slot: | | 70 | | | |
| Screen Top Depth: | | 1.5 | | | |
| Screen End Depth: | | 4.5 | | | |
| Screen Material: | | 5 | | | |
| Screen Depth UOM: | | m | | | |
| Screen Diameter UOM: | | cm | | | |
| Screen Diameter: | | 4.820000171661377 | | | |
| <u>Water Details</u> | | | | | |
| Water ID: | | 1007222264 | | | |
| Layer: | | | | | |
| Kind Code: | | | | | |
| Kind: | | | | | |
| Water Found Depth: | | | | | |
| Water Found Depth UOM: | | m | | | |

| Map Key | Number of Records | Direction/ Distance (m) | Elev/Diff (m) | Site | DB |
|---------|-------------------|----------------------------|------------------|------|----|
|---------|-------------------|----------------------------|------------------|------|----|

Hole Diameter

Hole ID: 1007222263
Diameter: 8.25
Depth From: 0.0
Depth To: 4.5
Hole Depth UOM: m
Hole Diameter UOM: cm

Links

| | | | |
|---------------------------|------------|--------------------|-------------------|
| Bore Hole ID: | 1007000011 | Tag No: | A215914 |
| Depth M: | 4.5 | Contractor: | 7241 |
| Year Completed: | 2018 | Path: | 730\7307318.pdf |
| Well Completed Dt: | 2018/02/01 | Latitude: | 45.3995818352011 |
| Audit No: | Z212330 | Longitude: | -75.6042506062893 |

| | | | | | |
|--------------------|--------|------------------|---------------------|---|-------------|
| 68 | 1 of 1 | ENE/154.8 | 64.9 / -2.07 | 2760 SHEFFIELD ROAD Ottawa ON | WWIS |
|--------------------|--------|------------------|---------------------|---|-------------|

| | | | |
|----------------------------|--------------------------|---------------------------|----------------------|
| Well ID: | 7163827 | Flowing (Y/N): | |
| Construction Date: | | Flow Rate: | |
| Use 1st: | Monitoring and Test Hole | Data Entry Status: | |
| Use 2nd: | 0 | Data Src: | |
| Final Well Status: | Monitoring and Test Hole | Date Received: | 02-Jun-2011 00:00:00 |
| Water Type: | | Selected Flag: | TRUE |
| Casing Material: | | Abandonment Rec: | |
| Audit No: | Z123958 | Contractor: | 7241 |
| Tag: | A113445 | Form Version: | 7 |
| Constructn Method: | | Owner: | |
| Elevation (m): | | County: | OTTAWA-CARLETON |
| Elevatn Reliabilty: | | Lot: | |
| Depth to Bedrock: | | Concession: | |
| Well Depth: | | Concession Name: | |
| Overburden/Bedrock: | | Easting NAD83: | |
| Pump Rate: | | Northing NAD83: | |
| Static Water Level: | | Zone: | |
| Clear/Cloudy: | | UTM Reliability: | |
| Municipality: | OTTAWA CITY | | |
| Site Info: | | | |

PDF URL (Map): https://d2khazk8e83rdv.cloudfront.net/moe_mapping/downloads/2Water/Wells_pdfs/716\7163827.pdf

Additional Detail(s) (Map)

Well Completed Date: 2011/05/13
Year Completed: 2011
Depth (m): 6.1
Latitude: 45.399687410534
Longitude: -75.6047117052664
Path: 716\7163827.pdf

Bore Hole Information

| | | | |
|------------------------|----------------------|--------------------|-----------------------------|
| Bore Hole ID: | 1003516690 | Elevation: | |
| DP2BR: | | Elevrc: | |
| Spatial Status: | | Zone: | 18 |
| Code OB: | | East83: | 452672.00 |
| Code OB Desc: | | North83: | 5027530.00 |
| Open Hole: | | Org CS: | UTM83 |
| Cluster Kind: | | UTMRC: | 3 |
| Date Completed: | 13-May-2011 00:00:00 | UTMRC Desc: | margin of error : 10 - 30 m |

| Map Key | Number of Records | Direction/ Distance (m) | Elev/Diff (m) | Site | DB |
|---|-------------------|----------------------------|------------------|-------------------------|-----|
| Remarks: | | | | Location Method: | WWF |
| Loc Method Desc: | | on Water Well Record | | | |
| Elevrc Desc: | | | | | |
| Location Source Date: | | | | | |
| Improvement Location Source: | | | | | |
| Improvement Location Method: | | | | | |
| Source Revision Comment: | | | | | |
| Supplier Comment: | | | | | |
| | | | | | |
| <u>Overburden and Bedrock</u> | | | | | |
| <u>Materials Interval</u> | | | | | |
| Formation ID: | | 1003802617 | | | |
| Layer: | | 2 | | | |
| Color: | | 2 | | | |
| General Color: | | GREY | | | |
| Mat1: | | 05 | | | |
| Most Common Material: | | CLAY | | | |
| Mat2: | | 06 | | | |
| Mat2 Desc: | | SILT | | | |
| Mat3: | | 85 | | | |
| Mat3 Desc: | | SOFT | | | |
| Formation Top Depth: | | 1.2200000286102295 | | | |
| Formation End Depth: | | 2.740000009536743 | | | |
| Formation End Depth UOM: | | m | | | |
| | | | | | |
| <u>Overburden and Bedrock</u> | | | | | |
| <u>Materials Interval</u> | | | | | |
| Formation ID: | | 1003802618 | | | |
| Layer: | | 3 | | | |
| Color: | | 2 | | | |
| General Color: | | GREY | | | |
| Mat1: | | 05 | | | |
| Most Common Material: | | CLAY | | | |
| Mat2: | | 06 | | | |
| Mat2 Desc: | | SILT | | | |
| Mat3: | | 85 | | | |
| Mat3 Desc: | | SOFT | | | |
| Formation Top Depth: | | 2.740000009536743 | | | |
| Formation End Depth: | | 6.099999904632568 | | | |
| Formation End Depth UOM: | | m | | | |
| | | | | | |
| <u>Overburden and Bedrock</u> | | | | | |
| <u>Materials Interval</u> | | | | | |
| Formation ID: | | 1003802616 | | | |
| Layer: | | 1 | | | |
| Color: | | 2 | | | |
| General Color: | | GREY | | | |
| Mat1: | | 11 | | | |
| Most Common Material: | | GRAVEL | | | |
| Mat2: | | | | | |
| Mat2 Desc: | | | | | |
| Mat3: | | 73 | | | |
| Mat3 Desc: | | HARD | | | |
| Formation Top Depth: | | 0.0 | | | |
| Formation End Depth: | | 1.2200000286102295 | | | |
| Formation End Depth UOM: | | m | | | |
| | | | | | |
| <u>Annular Space/Abandonment</u> | | | | | |
| <u>Sealing Record</u> | | | | | |

| Map Key | Number of Records | Direction/ Distance (m) | Elev/Diff (m) | Site | DB |
|--|--------------------------|------------------------------------|--------------------------|-------------|-----------|
| Plug ID: | | 1003802628 | | | |
| Layer: | | 2 | | | |
| Plug From: | | 0.3100000023841858 | | | |
| Plug To: | | 1.2200000286102295 | | | |
| Plug Depth UOM: | | m | | | |
| <u>Annular Space/Abandonment Sealing Record</u> | | | | | |
| Plug ID: | | 1003802629 | | | |
| Layer: | | 3 | | | |
| Plug From: | | 1.2200000286102295 | | | |
| Plug To: | | 6.099999904632568 | | | |
| Plug Depth UOM: | | m | | | |
| <u>Annular Space/Abandonment Sealing Record</u> | | | | | |
| Plug ID: | | 1003802627 | | | |
| Layer: | | 1 | | | |
| Plug From: | | 0.0 | | | |
| Plug To: | | 0.3100000023841858 | | | |
| Plug Depth UOM: | | m | | | |
| <u>Method of Construction & Well Use</u> | | | | | |
| Method Construction ID: | | 1003802625 | | | |
| Method Construction Code: | | B | | | |
| Method Construction: | | Other Method | | | |
| Other Method Construction: | | DIRECT PUSH | | | |
| <u>Pipe Information</u> | | | | | |
| Pipe ID: | | 1003802615 | | | |
| Casing No: | | 0 | | | |
| Comment: | | | | | |
| Alt Name: | | | | | |
| <u>Construction Record - Casing</u> | | | | | |
| Casing ID: | | 1003802621 | | | |
| Layer: | | 1 | | | |
| Material: | | 5 | | | |
| Open Hole or Material: | | PLASTIC | | | |
| Depth From: | | 0.0 | | | |
| Depth To: | | 1.5 | | | |
| Casing Diameter: | | 4.03000020980835 | | | |
| Casing Diameter UOM: | | cm | | | |
| Casing Depth UOM: | | m | | | |
| <u>Construction Record - Screen</u> | | | | | |
| Screen ID: | | 1003802622 | | | |
| Layer: | | 1 | | | |
| Slot: | | 10 | | | |
| Screen Top Depth: | | 1.5 | | | |
| Screen End Depth: | | 6.099999904632568 | | | |
| Screen Material: | | 5 | | | |
| Screen Depth UOM: | | m | | | |

| Map Key | Number of Records | Direction/ Distance (m) | Elev/Diff (m) | Site | DB |
|---------------------------------|-------------------|----------------------------|------------------|--|-----|
| Screen Diameter UOM: | | cm | | | |
| Screen Diameter: | | 4.820000171661377 | | | |
| <u>Water Details</u> | | | | | |
| Water ID: | | 1003802620 | | | |
| Layer: | | | | | |
| Kind Code: | | | | | |
| Kind: | | | | | |
| Water Found Depth: | | | | | |
| Water Found Depth UOM: | | m | | | |
| <u>Hole Diameter</u> | | | | | |
| Hole ID: | | 1003802619 | | | |
| Diameter: | | 8.25 | | | |
| Depth From: | | 0.0 | | | |
| Depth To: | | 6.099999904632568 | | | |
| Hole Depth UOM: | | m | | | |
| Hole Diameter UOM: | | cm | | | |
| <u>Links</u> | | | | | |
| Bore Hole ID: | | 1003516690 | | Tag No: A113445 | |
| Depth M: | | 6.1 | | Contractor: 7241 | |
| Year Completed: | | 2011 | | Path: 716\7163827.pdf | |
| Well Completed Dt: | | 2011/05/13 | | Latitude: 45.399687410534 | |
| Audit No: | | Z123958 | | Longitude: -75.6047117052664 | |
| 69 | 1 of 1 | E/156.4 | 64.9 / -2.07 | 2810 Sheffield Road Ottawa ON K1B 3V9 | EHS |
| Order No: | | 20130430022 | | Nearest Intersection: | |
| Status: | | C | | Municipality: | |
| Report Type: | | Standard Report | | Client Prov/State: QC | |
| Report Date: | | 09-MAY-13 | | Search Radius (km): .25 | |
| Date Received: | | 30-APR-13 | | X: -75.602269 | |
| Previous Site Name: | | | | Y: 45.39813 | |
| Lot/Building Size: | | | | | |
| Additional Info Ordered: | | Aerial Photos | | | |
| 70 | 1 of 1 | SW/156.7 | 68.9 / 1.93 | 2700 Lancaster Rd Ottawa ON K1B4T7 | EHS |
| Order No: | | 20160519037 | | Nearest Intersection: | |
| Status: | | C | | Municipality: | |
| Report Type: | | Standard Report | | Client Prov/State: ON | |
| Report Date: | | 26-MAY-16 | | Search Radius (km): .25 | |
| Date Received: | | 19-MAY-16 | | X: -75.60847 | |
| Previous Site Name: | | | | Y: 45.397061 | |
| Lot/Building Size: | | | | | |
| Additional Info Ordered: | | Aerial Photos | | | |
| 71 | 1 of 2 | SW/157.5 | 68.9 / 1.93 | 2700 Lancaster Rd Ottawa ON K1B 4T7 | EHS |
| Order No: | | 20302200066 | | Nearest Intersection: | |
| Status: | | C | | Municipality: | |
| Report Type: | | Standard Report | | Client Prov/State: ON | |

| Map Key | Number of Records | Direction/ Distance (m) | Elev/Diff (m) | Site | DB |
|---|-------------------|-------------------------|---------------|---|-----|
| Report Date: 27-OCT-20 Search Radius (km): .25 Date Received: 22-OCT-20 X: -75.6085172 Previous Site Name: Y: 45.3970814 Lot/Building Size: Additional Info Ordered: Fire Insur. Maps and/or Site Plans | | | | | |
| 71 | 2 of 2 | SW/157.5 | 68.9 / 1.93 | 2700 Lancaster Rd Ottawa ON K1B 4T7 | EHS |
| Order No: 20302200066 Nearest Intersection: Status: C Municipality: Report Type: Standard Report Client Prov/State: ON Report Date: 27-OCT-20 Search Radius (km): .25 Date Received: 22-OCT-20 X: -75.6085172 Previous Site Name: Y: 45.3970814 Lot/Building Size: Additional Info Ordered: Fire Insur. Maps and/or Site Plans | | | | | |
| 72 | 1 of 1 | WSW/158.6 | 68.9 / 1.93 | 2660 - 2772 Lancaster Road Ottawa ON | EHS |
| Order No: 20180413091 Nearest Intersection: Status: C Municipality: Report Type: Custom Report Client Prov/State: ON Report Date: 23-APR-18 Search Radius (km): .4 Date Received: 13-APR-18 X: -75.60955 Previous Site Name: Y: 45.39772 Lot/Building Size: Additional Info Ordered: Fire Insur. Maps and/or Site Plans | | | | | |
| 73 | 1 of 2 | WSW/158.8 | 68.9 / 1.93 | COMMERCIAL PRINTERS LTD. 2660 LANCASTER ROAD OTTAWA ON K1B 4T7 | GEN |
| Generator No: ON0575100 SIC Code: 2819 SIC Description: OTHER COMM. PRINTING Approval Years: 86,87,88,89,90 PO Box No: Country: Status: Co Admin: Choice of Contact: Phone No Admin: Contaminated Facility: MHSW Facility: | | | | | |
| Detail(s) | | | | | |
| Waste Class: 264 Waste Class Name: PHOTOPROCESSING WASTES | | | | | |
| 73 | 2 of 2 | WSW/158.8 | 68.9 / 1.93 | COMMERCIAL (OUT OF BUSINESS) 10-152 2660 LANCASTER ROAD OTTAWA ON K1B 4T7 | GEN |
| Generator No: ON0575100 SIC Code: 2819 SIC Description: OTHER COMM. PRINTING | | | | | |

| Map Key | Number of Records | Direction/ Distance (m) | Elev/Diff (m) | Site | DB |
|---|-------------------|--|------------------|---|-----|
| Approval Years: PO Box No: Country: Status: Co Admin: Choice of Contact: Phone No Admin: Contaminated Facility: MHSW Facility: | | 92,93,94,95,96,97,98 | | | |
| 74 | 1 of 11 | WSW/158.9 | 68.9 / 1.93 | AUDOR COMMUNICATIONS INC 2700 LANCASTER RD UNIT 120 OTTAWA ON K1B 4T7 | SCT |
| Established: Plant Size (ft²): Employment: | | 1979 0 20 | | | |
| --Details-- | | | | | |
| Description: | | COMMUNICATIONS EQUIPMENT, NOT ELSEWHERE CLASSIFIED | | | |
| SIC/NAICS Code: | | 3669 | | | |
| Description: | | SEARCH, DETECTION, NAVIGATION, GUIDANCE, AERONAUTICAL, AND NAUTICAL SYSTEMS AND INSTRUMENTS | | | |
| SIC/NAICS Code: | | 3812 | | | |
| 74 | 2 of 11 | WSW/158.9 | 68.9 / 1.93 | ACI AUDOR COMMUNICATIONS INC. 2700 Lancaster Rd Suite 118 Ottawa ON K1B 4T7 | SCT |
| Established: Plant Size (ft²): Employment: | | 1979 0 2 | | | |
| --Details-- | | | | | |
| Description: | | Radio and Television Broadcasting and Wireless Communications Equipment Manufacturing | | | |
| SIC/NAICS Code: | | 334220 | | | |
| Description: | | Navigational and Guidance Instruments Manufacturing | | | |
| SIC/NAICS Code: | | 334511 | | | |
| 74 | 3 of 11 | WSW/158.9 | 68.9 / 1.93 | DV Systems Inc. 2700 Lancaster Rd. Unit 112 Ottawa ON | GEN |
| Generator No: SIC Code: SIC Description: | | ON6200624 811310, 417230 COMMERCIAL AND INDUSTRIAL MACHINERY AND EQUIPMENT (EXCEPT AUTOMOTIVE AND ELECTRONIC) REPAIR AND MAINTENANCE, INDUSTRIAL MACHINERY, EQUIPMENT AND SUPPLIES WHOLESALER-DISTRIBUTORS | | | |
| Approval Years: PO Box No: Country: Status: Co Admin: Choice of Contact: Phone No Admin: Contaminated Facility: MHSW Facility: | | 2013 | | | |

| Map Key | Number of Records | Direction/ Distance (m) | Elev/Diff (m) | Site | DB |
|---------|-------------------|-------------------------|---------------|------|----|
|---------|-------------------|-------------------------|---------------|------|----|

Detail(s)

Waste Class: 252
Waste Class Name: WASTE OILS & LUBRICANTS

| | | | | | |
|--------------------|---------|-----------|-------------|--|------|
| 74 | 4 of 11 | WSW/158.9 | 68.9 / 1.93 | PENSIONFUND REALTY LIMITED 2700 LANCASTER RD OTTAWA ON K1B 4T7 | EASR |
|--------------------|---------|-----------|-------------|--|------|

Approval No: R-003-1614218662
Status: REGISTERED
Date: 2016-07-22
Record Type: EASR
Link Source: MOFA
Project Type: Heating System
Full Address:
Approval Type: EASR-Heating System
SWP Area Name: Rideau Valley
PDF URL:
PDF Site Location:

MOE District: Ottawa
Municipality: OTTAWA
Latitude: 45.3975
Longitude: -75.60833333
Geometry X:
Geometry Y:

| | | | | | |
|--------------------|---------|-----------|-------------|---|-----|
| 74 | 5 of 11 | WSW/158.9 | 68.9 / 1.93 | DV Systems Inc. 2700 Lancaster Rd. Unit 112 Ottawa ON K1B 4T7 | GEN |
|--------------------|---------|-----------|-------------|---|-----|

Generator No: ON6200624
SIC Code: 811310, 417230
SIC Description: COMMERCIAL AND INDUSTRIAL MACHINERY AND EQUIPMENT (EXCEPT AUTOMOTIVE AND ELECTRONIC) REPAIR AND MAINTENANCE, INDUSTRIAL MACHINERY, EQUIPMENT AND SUPPLIES WHOLESALE-DISTRIBUTORS

Approval Years: 2016
PO Box No:
Country: Canada
Status:
Co Admin: Charles Dumond
Choice of Contact: CO_OFFICIAL
Phone No Admin: 613-695-3344 Ext.
Contaminated Facility: No
MHSW Facility: No

Detail(s)

Waste Class: 252
Waste Class Name: WASTE OILS & LUBRICANTS

| | | | | | |
|--------------------|---------|-----------|-------------|---|-----|
| 74 | 6 of 11 | WSW/158.9 | 68.9 / 1.93 | DV Systems Inc. 2700 Lancaster Rd. Unit 112 Ottawa ON K1B 4T7 | GEN |
|--------------------|---------|-----------|-------------|---|-----|

Generator No: ON6200624
SIC Code: 811310, 417230
SIC Description: COMMERCIAL AND INDUSTRIAL MACHINERY AND EQUIPMENT (EXCEPT AUTOMOTIVE AND ELECTRONIC) REPAIR AND MAINTENANCE, INDUSTRIAL MACHINERY, EQUIPMENT AND SUPPLIES WHOLESALE-DISTRIBUTORS

Approval Years: 2015
PO Box No:
Country: Canada
Status:
Co Admin: Charles Dumond
Choice of Contact: CO_OFFICIAL
Phone No Admin: 613-695-3344 Ext.

| Map Key | Number of Records | Direction/ Distance (m) | Elev/Diff (m) | Site | DB |
|-------------------------------|-------------------|---|--------------------|--|------------|
| Contaminated Facility: | | No | | | |
| MHSW Facility: | | No | | | |
| <u>Detail(s)</u> | | | | | |
| Waste Class: | | 252 | | | |
| Waste Class Name: | | WASTE OILS & LUBRICANTS | | | |
| 74 | 7 of 11 | WSW/158.9 | 68.9 / 1.93 | DV Systems Inc. 2700 Lancaster Rd. Unit 112 Ottawa ON K1B 4T7 | GEN |
| Generator No: | | ON6200624 | | | |
| SIC Code: | | 811310, 417230 | | | |
| SIC Description: | | COMMERCIAL AND INDUSTRIAL MACHINERY AND EQUIPMENT (EXCEPT AUTOMOTIVE AND ELECTRONIC) REPAIR AND MAINTENANCE, INDUSTRIAL MACHINERY, EQUIPMENT AND SUPPLIES WHOLESALER-DISTRIBUTORS | | | |
| Approval Years: | | 2014 | | | |
| PO Box No: | | | | | |
| Country: | | Canada | | | |
| Status: | | | | | |
| Co Admin: | | Charles Dumond | | | |
| Choice of Contact: | | CO_OFFICIAL | | | |
| Phone No Admin: | | 613-695-3344 Ext. | | | |
| Contaminated Facility: | | No | | | |
| MHSW Facility: | | No | | | |
| <u>Detail(s)</u> | | | | | |
| Waste Class: | | 252 | | | |
| Waste Class Name: | | WASTE OILS & LUBRICANTS | | | |
| 74 | 8 of 11 | WSW/158.9 | 68.9 / 1.93 | DV Systems Inc. 2700 Lancaster Rd. Unit 112 Ottawa ON K1B 4T7 | GEN |
| Generator No: | | ON6200624 | | | |
| SIC Code: | | | | | |
| SIC Description: | | | | | |
| Approval Years: | | As of Dec 2018 | | | |
| PO Box No: | | | | | |
| Country: | | Canada | | | |
| Status: | | Registered | | | |
| Co Admin: | | | | | |
| Choice of Contact: | | | | | |
| Phone No Admin: | | | | | |
| Contaminated Facility: | | | | | |
| MHSW Facility: | | | | | |
| <u>Detail(s)</u> | | | | | |
| Waste Class: | | 252 L | | | |
| Waste Class Name: | | Waste crankcase oils and lubricants | | | |
| 74 | 9 of 11 | WSW/158.9 | 68.9 / 1.93 | 2700 Lancaster Road Ottawa ON K1B 4T7 | EHS |
| Order No: | | 20180802154 | | Nearest Intersection: | |
| Status: | | C | | Municipality: | |
| Report Type: | | Custom Report | | Client Prov/State: ON | |
| Report Date: | | 15-AUG-18 | | Search Radius (km): .25 | |

| Map Key | Number of Records | Direction/ Distance (m) | Elev/Diff (m) | Site | DB |
|---------------------------------|-------------------|-------------------------------------|--------------------|--|------------|
| Date Received: | | 02-AUG-18 | | X: | -75.60878 |
| Previous Site Name: | | | | Y: | 45.397233 |
| Lot/Building Size: | | | | | |
| Additional Info Ordered: | | Fire Insur. Maps and/or Site Plans | | | |
| 74 | 10 of 11 | WSW/158.9 | 68.9 / 1.93 | DV Systems Inc. 2700 Lancaster Rd. Unit 112 Ottawa ON K1B 4T7 | GEN |
| Generator No: | | ON6200624 | | | |
| SIC Code: | | | | | |
| SIC Description: | | | | | |
| Approval Years: | | As of Oct 2019 | | | |
| PO Box No: | | | | | |
| Country: | | Canada | | | |
| Status: | | Registered | | | |
| Co Admin: | | | | | |
| Choice of Contact: | | | | | |
| Phone No Admin: | | | | | |
| Contaminated Facility: | | | | | |
| MHSW Facility: | | | | | |
| <u>Detail(s)</u> | | | | | |
| Waste Class: | | 252 L | | | |
| Waste Class Name: | | Waste crankcase oils and lubricants | | | |
| 74 | 11 of 11 | WSW/158.9 | 68.9 / 1.93 | Fastenal 2700 Lancaster Rd. Unit # 108 Ottawa ON K1B 4T7 | GEN |
| Generator No: | | ON6742398 | | | |
| SIC Code: | | | | | |
| SIC Description: | | | | | |
| Approval Years: | | As of Jan 2021 | | | |
| PO Box No: | | | | | |
| Country: | | Canada | | | |
| Status: | | Registered | | | |
| Co Admin: | | | | | |
| Choice of Contact: | | | | | |
| Phone No Admin: | | | | | |
| Contaminated Facility: | | | | | |
| MHSW Facility: | | | | | |
| <u>Detail(s)</u> | | | | | |
| Waste Class: | | 263 L | | | |
| Waste Class Name: | | Misc. waste organic chemicals | | | |
| 75 | 1 of 1 | S/159.4 | 69.9 / 2.93 | 2750-2772 Lancaster Rd Ottawa ON K1B 4S4 | EHS |
| Order No: | | 22080900288 | | Nearest Intersection: | |
| Status: | | C | | Municipality: | |
| Report Type: | | Standard Report | | Client Prov/State: ON | |
| Report Date: | | 12-AUG-22 | | Search Radius (km): .25 | |
| Date Received: | | 09-AUG-22 | | X: -75.60651893 | |
| Previous Site Name: | | | | Y: 45.39592216 | |
| Lot/Building Size: | | | | | |
| Additional Info Ordered: | | Fire Insur. Maps and/or Site Plans | | | |

| Map Key | Number of Records | Direction/ Distance (m) | Elev/Diff (m) | Site | DB |
|--------------------------------------|------------------------------------|----------------------------|------------------|---|--------------------------------|
| 76 | 1 of 1 | WSW/159.5 | 68.9 / 1.93 | 2660-2678 Lancaster Rd Ottawa ON K1B 4T7 | EHS |
| Order No: | 22080900285 | | | Nearest Intersection: | |
| Status: | C | | | Municipality: | |
| Report Type: | Standard Report | | | Client Prov/State: | ON |
| Report Date: | 12-AUG-22 | | | Search Radius (km): | .25 |
| Date Received: | 09-AUG-22 | | | X: | -75.60958062 |
| Previous Site Name: | | | | Y: | 45.39772937 |
| Lot/Building Size: | | | | | |
| Additional Info Ordered: | Fire Insur. Maps and/or Site Plans | | | | |
| 77 | 1 of 1 | NE/168.9 | 64.9 / -2.07 | 2750 Sheffield rd Ottawa ON | WWIS |
| Well ID: | 7365294 | | | Flowing (Y/N): | |
| Construction Date: | | | | Flow Rate: | |
| Use 1st: | Monitoring and Test Hole | | | Data Entry Status: | |
| Use 2nd: | | | | Data Src: | |
| Final Well Status: | Monitoring and Test Hole | | | Date Received: | 14-Aug-2020 00:00:00 |
| Water Type: | | | | Selected Flag: | TRUE |
| Casing Material: | | | | Abandonment Rec: | |
| Audit No: | Z338426 | | | Contractor: | 7241 |
| Tag: | A287657 | | | Form Version: | 7 |
| Constructn Method: | | | | Owner: | |
| Elevation (m): | | | | County: | OTTAWA-CARLETON |
| Elevatn Reliability: | | | | Lot: | |
| Depth to Bedrock: | | | | Concession: | |
| Well Depth: | | | | Concession Name: | |
| Overburden/Bedrock: | | | | Easting NAD83: | |
| Pump Rate: | | | | Northing NAD83: | |
| Static Water Level: | | | | Zone: | |
| Clear/Cloudy: | | | | UTM Reliability: | |
| Municipality: | OTTAWA CITY | | | | |
| Site Info: | | | | | |
| <u>Bore Hole Information</u> | | | | | |
| Bore Hole ID: | 1008444210 | | | Elevation: | |
| DP2BR: | | | | Elevrc: | |
| Spatial Status: | | | | Zone: | 18 |
| Code OB: | | | | East83: | 452672.00 |
| Code OB Desc: | | | | North83: | 5027549.00 |
| Open Hole: | | | | Org CS: | UTM83 |
| Cluster Kind: | | | | UTMRC: | 4 |
| Date Completed: | 05-Jun-2020 00:00:00 | | | UTMRC Desc: | margin of error : 30 m - 100 m |
| Remarks: | | | | Location Method: | wwr |
| Loc Method Desc: | on Water Well Record | | | | |
| Elevrc Desc: | | | | | |
| Location Source Date: | | | | | |
| Improvement Location Source: | | | | | |
| Improvement Location Method: | | | | | |
| Source Revision Comment: | | | | | |
| Supplier Comment: | | | | | |
| <u>Overburden and Bedrock</u> | | | | | |
| <u>Materials Interval</u> | | | | | |
| Formation ID: | 1008747135 | | | | |
| Layer: | 1 | | | | |
| Color: | 8 | | | | |

| Map Key | Number of Records | Direction/ Distance (m) | Elev/Diff (m) | Site | DB |
|---|--------------------------|------------------------------------|--------------------------|-------------|-----------|
| General Color: | | BLACK | | | |
| Mat1: | | 11 | | | |
| Most Common Material: | | GRAVEL | | | |
| Mat2: | | 73 | | | |
| Mat2 Desc: | | HARD | | | |
| Mat3: | | 79 | | | |
| Mat3 Desc: | | PACKED | | | |
| Formation Top Depth: | | 0.0 | | | |
| Formation End Depth: | | 0.5 | | | |
| Formation End Depth UOM: | | ft | | | |
| <u>Overburden and Bedrock Materials Interval</u> | | | | | |
| Formation ID: | | 1008747138 | | | |
| Layer: | | 4 | | | |
| Color: | | 2 | | | |
| General Color: | | GREY | | | |
| Mat1: | | 05 | | | |
| Most Common Material: | | CLAY | | | |
| Mat2: | | 06 | | | |
| Mat2 Desc: | | SILT | | | |
| Mat3: | | 85 | | | |
| Mat3 Desc: | | SOFT | | | |
| Formation Top Depth: | | 5.0 | | | |
| Formation End Depth: | | 15.0 | | | |
| Formation End Depth UOM: | | ft | | | |
| <u>Overburden and Bedrock Materials Interval</u> | | | | | |
| Formation ID: | | 1008747136 | | | |
| Layer: | | 2 | | | |
| Color: | | 2 | | | |
| General Color: | | GREY | | | |
| Mat1: | | 11 | | | |
| Most Common Material: | | GRAVEL | | | |
| Mat2: | | 10 | | | |
| Mat2 Desc: | | COARSE SAND | | | |
| Mat3: | | 73 | | | |
| Mat3 Desc: | | HARD | | | |
| Formation Top Depth: | | 0.5 | | | |
| Formation End Depth: | | 2.0 | | | |
| Formation End Depth UOM: | | ft | | | |
| <u>Overburden and Bedrock Materials Interval</u> | | | | | |
| Formation ID: | | 1008747137 | | | |
| Layer: | | 3 | | | |
| Color: | | 2 | | | |
| General Color: | | GREY | | | |
| Mat1: | | 05 | | | |
| Most Common Material: | | CLAY | | | |
| Mat2: | | 06 | | | |
| Mat2 Desc: | | SILT | | | |
| Mat3: | | 85 | | | |
| Mat3 Desc: | | SOFT | | | |
| Formation Top Depth: | | 2.0 | | | |
| Formation End Depth: | | 5.0 | | | |
| Formation End Depth UOM: | | ft | | | |

| Map Key | Number of Records | Direction/ Distance (m) | Elev/Diff (m) | Site | DB |
|--|--------------------------|------------------------------------|--------------------------|-------------|-----------|
| <u>Annular Space/Abandonment Sealing Record</u> | | | | | |
| Plug ID: | | 1008747190 | | | |
| Layer: | | 2 | | | |
| Plug From: | | 1.0 | | | |
| Plug To: | | 4.5 | | | |
| Plug Depth UOM: | | ft | | | |
| <u>Annular Space/Abandonment Sealing Record</u> | | | | | |
| Plug ID: | | 1008747191 | | | |
| Layer: | | 3 | | | |
| Plug From: | | 4.5 | | | |
| Plug To: | | 15.0 | | | |
| Plug Depth UOM: | | ft | | | |
| <u>Annular Space/Abandonment Sealing Record</u> | | | | | |
| Plug ID: | | 1008747189 | | | |
| Layer: | | 1 | | | |
| Plug From: | | 0.0 | | | |
| Plug To: | | 1.0 | | | |
| Plug Depth UOM: | | ft | | | |
| <u>Method of Construction & Well Use</u> | | | | | |
| Method Construction ID: | | 1008747263 | | | |
| Method Construction Code: | | B | | | |
| Method Construction: | | Other Method | | | |
| Other Method Construction: | | direct push | | | |
| <u>Pipe Information</u> | | | | | |
| Pipe ID: | | 1008747091 | | | |
| Casing No: | | 0 | | | |
| Comment: | | | | | |
| Alt Name: | | | | | |
| <u>Construction Record - Casing</u> | | | | | |
| Casing ID: | | 1008747283 | | | |
| Layer: | | 1 | | | |
| Material: | | 5 | | | |
| Open Hole or Material: | | PLASTIC | | | |
| Depth From: | | 0.0 | | | |
| Depth To: | | 5.0 | | | |
| Casing Diameter: | | 1.5800000429153442 | | | |
| Casing Diameter UOM: | | Inch | | | |
| Casing Depth UOM: | | ft | | | |
| <u>Construction Record - Screen</u> | | | | | |
| Screen ID: | | 1008747304 | | | |
| Layer: | | 1 | | | |
| Slot: | | 10 | | | |
| Screen Top Depth: | | 5.0 | | | |
| Screen End Depth: | | 15.0 | | | |

| Map Key | Number of Records | Direction/ Distance (m) | Elev/Diff (m) | Site | DB |
|----------------------|-------------------|----------------------------|------------------|------|----|
| Screen Material: | 5 | | | | |
| Screen Depth UOM: | ft | | | | |
| Screen Diameter UOM: | Inch | | | | |
| Screen Diameter: | 1.899999976158142 | | | | |

Results of Well Yield Testing

Pumping Test Method Desc:
Pump Test ID: 1008747324
Pump Set At:
Static Level:
Final Level After Pumping:
Recommended Pump Depth:
Pumping Rate:
Flowing Rate:
Recommended Pump Rate:
Levels UOM: ft
Rate UOM: GPM
Water State After Test Code:
Water State After Test:
Pumping Test Method: 0
Pumping Duration HR:
Pumping Duration MIN:
Flowing:

Hole Diameter

Hole ID: 1008747243
Diameter: 3.25
Depth From: 0.0
Depth To: 15.0
Hole Depth UOM: ft
Hole Diameter UOM: Inch

Links

| | | | |
|---------------------------|------------|--------------------|-------------------|
| Bore Hole ID: | 1008444210 | Tag No: | A287657 |
| Depth M: | 4.572 | Contractor: | 7241 |
| Year Completed: | 2020 | Path: | |
| Well Completed Dt: | 2020/06/05 | Latitude: | 45.3998584255851 |
| Audit No: | Z338426 | Longitude: | -75.6047135295693 |

| | | | | | |
|--------------------|--------|----------|-------------|--|-----|
| 78 | 1 of 2 | SW/175.3 | 68.9 / 2.00 | MUP 8 - BLackstone to Lancaster Ottawa ON K1B | EHS |
|--------------------|--------|----------|-------------|--|-----|

| | | | |
|---------------------------------|---------------|------------------------------|--------------|
| Order No: | 21100500355 | Nearest Intersection: | |
| Status: | C | Municipality: | |
| Report Type: | Custom Report | Client Prov/State: | ON |
| Report Date: | 14-OCT-21 | Search Radius (km): | .25 |
| Date Received: | 05-OCT-21 | X: | -75.60795496 |
| Previous Site Name: | | Y: | 45.39651015 |
| Lot/Building Size: | | | |
| Additional Info Ordered: | Aerial Photos | | |

| | | | | | |
|--------------------|--------|----------|-------------|--|-----|
| 78 | 2 of 2 | SW/175.3 | 68.9 / 2.00 | MUP 8 - BLackstone to Lancaster Ottawa ON K1B | EHS |
|--------------------|--------|----------|-------------|--|-----|

| | | | |
|---------------------|---------------|------------------------------|-----|
| Order No: | 21100500355 | Nearest Intersection: | |
| Status: | C | Municipality: | |
| Report Type: | Custom Report | Client Prov/State: | ON |
| Report Date: | 14-OCT-21 | Search Radius (km): | .25 |

| Map Key | Number of Records | Direction/ Distance (m) | Elev/Diff (m) | Site | DB |
|---------------------------------|-------------------|----------------------------|------------------|---|--------------|
| Date Received: | | 05-OCT-21 | | X: | -75.60795496 |
| Previous Site Name: | | | | Y: | 45.39651015 |
| Lot/Building Size: | | | | | |
| Additional Info Ordered: | | Aerial Photos | | | |
| 79 | 1 of 18 | NE/176.7 | 64.9 / -2.07 | CABANO TRANSPORT INC 2740 SHEFFIELD RD OTTAWA ON K1B 3V9 | PRT |
| Location ID: | | 11091 | | | |
| Type: | | private | | | |
| Expiry Date: | | | | | |
| Capacity (L): | | 25000.00 | | | |
| Licence #: | | 0001005044 | | | |
| 79 | 2 of 18 | NE/176.7 | 64.9 / -2.07 | BRAZEAU TRANSPORT INC. 2740 SHEFFIELD RD. OTTAWA ON K1B 3V9 | GEN |
| Generator No: | | ON0702906 | | | |
| SIC Code: | | 4561 | | | |
| SIC Description: | | GEN. FREIGHT TRUCK. | | | |
| Approval Years: | | 86,87 | | | |
| PO Box No: | | | | | |
| Country: | | | | | |
| Status: | | | | | |
| Co Admin: | | | | | |
| Choice of Contact: | | | | | |
| Phone No Admin: | | | | | |
| Contaminated Facility: | | | | | |
| MHSW Facility: | | | | | |
| Detail(s) | | | | | |
| Waste Class: | | 252 | | | |
| Waste Class Name: | | WASTE OILS & LUBRICANTS | | | |
| 79 | 3 of 18 | NE/176.7 | 64.9 / -2.07 | TRANSPORT CABANO INC. 2740 SHEFFIELD ROAD, OTTAWA C/O 1151 MARTIN GROVE RD. REXDALE ON K1B 3V9 | GEN |
| Generator No: | | ON0702906 | | | |
| SIC Code: | | 4561 | | | |
| SIC Description: | | GEN. FREIGHT TRUCK. | | | |
| Approval Years: | | 88,89,90 | | | |
| PO Box No: | | | | | |
| Country: | | | | | |
| Status: | | | | | |
| Co Admin: | | | | | |
| Choice of Contact: | | | | | |
| Phone No Admin: | | | | | |
| Contaminated Facility: | | | | | |
| MHSW Facility: | | | | | |
| Detail(s) | | | | | |
| Waste Class: | | 213 | | | |
| Waste Class Name: | | PETROLEUM DISTILLATES | | | |

| Map Key | Number of Records | Direction/ Distance (m) | Elev/Diff (m) | Site | DB |
|-------------------------------|-------------------|----------------------------|------------------|--|-----|
| Waste Class: | | 252 | | | |
| Waste Class Name: | | WASTE OILS & LUBRICANTS | | | |
| 79 | 4 of 18 | NE/176.7 | 64.9 / -2.07 | TRANSPORT CABANO INC. 06-204 2740 SHEFFIELD ROAD, OTTAWA C/O 1151 MARTIN GROVE RD. REXDALE ON K1B 3V9 | GEN |
| Generator No: | | ON0702906 | | | |
| SIC Code: | | 4561 | | | |
| SIC Description: | | GEN. FREIGHT TRUCK. | | | |
| Approval Years: | | 92,93,94,95,96,97,98 | | | |
| PO Box No: | | | | | |
| Country: | | | | | |
| Status: | | | | | |
| Co Admin: | | | | | |
| Choice of Contact: | | | | | |
| Phone No Admin: | | | | | |
| Contaminated Facility: | | | | | |
| MHSW Facility: | | | | | |
| <u>Detail(s)</u> | | | | | |
| Waste Class: | | 213 | | | |
| Waste Class Name: | | PETROLEUM DISTILLATES | | | |
| Waste Class: | | 252 | | | |
| Waste Class Name: | | WASTE OILS & LUBRICANTS | | | |
| 79 | 5 of 18 | NE/176.7 | 64.9 / -2.07 | PAULS TRANSFER AND DELIVERY LTD. 2740 SHEFFIELD ROAD OTTAWA ON K1B 3V9 | GEN |
| Generator No: | | ON1501901 | | | |
| SIC Code: | | 4599 | | | |
| SIC Description: | | OTHER TRANS. SERV. | | | |
| Approval Years: | | 92,93,97,98 | | | |
| PO Box No: | | | | | |
| Country: | | | | | |
| Status: | | | | | |
| Co Admin: | | | | | |
| Choice of Contact: | | | | | |
| Phone No Admin: | | | | | |
| Contaminated Facility: | | | | | |
| MHSW Facility: | | | | | |
| <u>Detail(s)</u> | | | | | |
| Waste Class: | | 213 | | | |
| Waste Class Name: | | PETROLEUM DISTILLATES | | | |
| Waste Class: | | 252 | | | |
| Waste Class Name: | | WASTE OILS & LUBRICANTS | | | |
| 79 | 6 of 18 | NE/176.7 | 64.9 / -2.07 | PAULS TRANSFER AND DELIVERY LTD. 31-648 2740 SHEFFIELD ROAD OTTAWA ON K1B 3V9 | GEN |
| Generator No: | | ON1501901 | | | |
| SIC Code: | | 4599 | | | |
| SIC Description: | | OTHER TRANS. SERV. | | | |
| Approval Years: | | 94,95,96 | | | |

| Map Key | Number of Records | Direction/ Distance (m) | Elev/Diff (m) | Site | DB |
|---|-------------------|---|------------------|---|-----|
| PO Box No: Country: Status: Co Admin: Choice of Contact: Phone No Admin: Contaminated Facility: MHSW Facility: | | | | | |
| <u>Detail(s)</u> | | | | | |
| Waste Class: | | 213 | | | |
| Waste Class Name: | | PETROLEUM DISTILLATES | | | |
| Waste Class: | | 252 | | | |
| Waste Class Name: | | WASTE OILS & LUBRICANTS | | | |
| 79 | 7 of 18 | NE/176.7 | 64.9 / -2.07 | GRANT P MCDONALD HOLDINGS INC 2740 SHEFFIELD ROAD OTTAWA ON K1B 3V9 | GEN |
| Generator No: | | ON7040064 | | | |
| SIC Code: | | 484121 | | | |
| SIC Description: | | General Freight Trucking Long Distance Truck-Load | | | |
| Approval Years: | | 04,05,06 | | | |
| PO Box No: | | | | | |
| Country: | | | | | |
| Status: | | | | | |
| Co Admin: | | | | | |
| Choice of Contact: | | | | | |
| Phone No Admin: | | | | | |
| Contaminated Facility: | | | | | |
| MHSW Facility: | | | | | |
| <u>Detail(s)</u> | | | | | |
| Waste Class: | | 212 | | | |
| Waste Class Name: | | ALIPHATIC SOLVENTS | | | |
| Waste Class: | | 213 | | | |
| Waste Class Name: | | PETROLEUM DISTILLATES | | | |
| Waste Class: | | 221 | | | |
| Waste Class Name: | | LIGHT FUELS | | | |
| Waste Class: | | 251 | | | |
| Waste Class Name: | | OIL SKIMMINGS & SLUDGES | | | |
| Waste Class: | | 252 | | | |
| Waste Class Name: | | WASTE OILS & LUBRICANTS | | | |
| 79 | 8 of 18 | NE/176.7 | 64.9 / -2.07 | Day & Ross Inc. 2740 Sheffield Rd Ottawa ON K1B 3V9 | SPL |
| Ref No: | | 3706-84WPSN | | Discharger Report: | |
| Site No: | | | | Material Group: | |
| Incident Dt: | | | | Health/Env Conseq: | |
| Year: | | | | Client Type: | |
| Incident Cause: | | Unknown | | Sector Type: Unknown | |
| Incident Event: | | | | Agency Involved: | |
| Contaminant Code: | | 15 | | Nearest Watercourse: | |
| Contaminant Name: | | MOTOR OIL | | Site Address: | |

| Map Key | Number of Records | Direction/ Distance (m) | Elev/Diff (m) | Site | DB |
|--|-------------------|--|------------------|------|----|
| Contaminant Limit 1: Contam Limit Freq 1: Contaminant UN No 1: Environment Impact: Not Anticipated Nature of Impact: Receiving Medium: Receiving Env: MOE Response: No Field Response Dt MOE Arvl on Scn: MOE Reported Dt: 4/27/2010 Dt Document Closed: 4/29/2010 Incident Reason: Unknown - Reason not determined Site Name: 2740 Sheffield Rd Site County/District: Site Geo Ref Meth: Incident Summary: Day & Ross, waste oil to soil, historic, clnd Contaminant Qty: 0 other - see incident description | | Site District Office: Site Postal Code: Site Region: Site Municipality: Site Lot: Site Conc: Northing: NA Easting: NA Site Geo Ref Accu: Site Map Datum: SAC Action Class: Land Spills Source Type: | | | |

| | | | | | |
|--------------------|---------|----------|--------------|--|------|
| 79 | 9 of 18 | NE/176.7 | 64.9 / -2.07 | CABANO TRANSPORT INC 2740 SHEFFIELD RD OTTAWA ON | DTNK |
|--------------------|---------|----------|--------------|--|------|

Delisted Expired Fuel Safety Facilities

| | |
|---|---|
| Instance No: 9224157 Status: EXPIRED Instance ID: 379437 Instance Type: FS Facility Instance Creation Dt: Instance Install Dt: Item Description: Manufacturer: Model: Serial No: ULC Standard: Quantity: Unit of Measure: Overfill Prot Type: Creation Date: Next Periodic Str DT: TSSA Base Sched Cycle 2: TSSAMax Hazard Rank 1: TSSA Risk Based Periodic Yn: TSSA Volume of Directives: TSSA Periodic Exempt: TSSA Statutory Interval: TSSA Recd Insp Interva: TSSA Recd Tolerance: TSSA Program Area: TSSA Program Area 2: Description: Fuels Safety Private Fuel Outlet - Self Serve Original Source: EXP Record Date: Up to Mar 2012 | Expired Date: Max Hazard Rank: Facility Location: Facility Type: Fuel Type 2: Fuel Type 3: Panam Related: Panam Venue Nm: External Identifier: Item: Piping Steel: Piping Galvanized: Tank Single Wall St: Piping Underground: Tank Underground: Source: |
|---|---|

| | | | | | |
|--------------------|----------|----------|--------------|--|------|
| 79 | 10 of 18 | NE/176.7 | 64.9 / -2.07 | CABANO TRANSPORT INC 2740 SHEFFIELD RD OTTAWA ON | DTNK |
|--------------------|----------|----------|--------------|--|------|

Delisted Expired Fuel Safety

| Map Key | Number of Records | Direction/ Distance (m) | Elev/Diff (m) | Site | DB |
|-------------------------------------|-------------------|----------------------------|------------------|-----------------------------|----|
| Facilities | | | | | |
| Instance No: | 10906812 | | | Expired Date: | |
| Status: | EXPIRED | | | Max Hazard Rank: | |
| Instance ID: | 51561 | | | Facility Location: | |
| Instance Type: | FS Piping | | | Facility Type: | |
| Instance Creation Dt: | | | | Fuel Type 2: | |
| Instance Install Dt: | | | | Fuel Type 3: | |
| Item Description: | | | | Panam Related: | |
| Manufacturer: | | | | Panam Venue Nm: | |
| Model: | | | | External Identifier: | |
| Serial No: | | | | Item: | |
| ULC Standard: | | | | Piping Steel: | |
| Quantity: | | | | Piping Galvanized: | |
| Unit of Measure: | | | | Tank Single Wall St: | |
| Overfill Prot Type: | | | | Piping Underground: | |
| Creation Date: | | | | Tank Underground: | |
| Next Periodic Str DT: | | | | Source: | |
| TSSA Base Sched Cycle 2: | | | | | |
| TSSAMax Hazard Rank 1: | | | | | |
| TSSA Risk Based Periodic Yn: | | | | | |
| TSSA Volume of Directives: | | | | | |
| TSSA Periodic Exempt: | | | | | |
| TSSA Statutory Interval: | | | | | |
| TSSA Recd Insp Interva: | | | | | |
| TSSA Recd Tolerance: | | | | | |
| TSSA Program Area: | | | | | |
| TSSA Program Area 2: | | | | | |
| Description: | FS Piping | | | | |
| Original Source: | EXP | | | | |
| Record Date: | Up to Mar 2012 | | | | |

| | | | | | |
|--------------------|----------|----------|--------------|---|-----|
| 79 | 11 of 18 | NE/176.7 | 64.9 / -2.07 | Day and Ross Transportation Group 2740 Sheffield Road Ottawa ON K1B 3V9 | GEN |
|--------------------|----------|----------|--------------|---|-----|

Generator No: ON6809623
SIC Code: 484121
SIC Description: General Freight Trucking Long Distance Truck-Load
Approval Years: 2009
PO Box No:
Country:
Status:
Co Admin:
Choice of Contact:
Phone No Admin:
Contaminated Facility:
MHSW Facility:

Detail(s)

Waste Class: 113
Waste Class Name: ACID WASTE - OTHER METALS

| | | | | | |
|--------------------|----------|----------|--------------|---|-----|
| 79 | 12 of 18 | NE/176.7 | 64.9 / -2.07 | Day and Ross Transportation Group 2740 Sheffield Road Ottawa ON K1B 3V9 | GEN |
|--------------------|----------|----------|--------------|---|-----|

Generator No: ON6809623
SIC Code: 484121
SIC Description: General Freight Trucking Long Distance Truck-Load
Approval Years: 2010
PO Box No:

| Map Key | Number of Records | Direction/ Distance (m) | Elev/Diff (m) | Site | DB |
|--|-------------------|---------------------------|---------------|------|----|
| Country: Status: Co Admin: Choice of Contact: Phone No Admin: Contaminated Facility: MHSW Facility: | | | | | |
| <u>Detail(s)</u> | | | | | |
| Waste Class: | | 252 | | | |
| Waste Class Name: | | WASTE OILS & LUBRICANTS | | | |
| Waste Class: | | 113 | | | |
| Waste Class Name: | | ACID WASTE - OTHER METALS | | | |

| | | | | | |
|-------------------------------|----------|---|--------------|---|-----|
| 79 | 13 of 18 | NE/176.7 | 64.9 / -2.07 | Day and Ross Transportation Group 2740 Sheffield Road Ottawa ON K1B 3V9 | GEN |
| Generator No: | | ON6809623 | | | |
| SIC Code: | | 484121 | | | |
| SIC Description: | | General Freight Trucking Long Distance Truck-Load | | | |
| Approval Years: | | 2011 | | | |
| PO Box No: | | | | | |
| Country: | | | | | |
| Status: | | | | | |
| Co Admin: | | | | | |
| Choice of Contact: | | | | | |
| Phone No Admin: | | | | | |
| Contaminated Facility: | | | | | |
| MHSW Facility: | | | | | |
| <u>Detail(s)</u> | | | | | |
| Waste Class: | | 113 | | | |
| Waste Class Name: | | ACID WASTE - OTHER METALS | | | |
| Waste Class: | | 252 | | | |
| Waste Class Name: | | WASTE OILS & LUBRICANTS | | | |

| | | | | | |
|---|----------|---------------------|--------------|--|------|
| 79 | 14 of 18 | NE/176.7 | 64.9 / -2.07 | CABANO TRANSPORT INC 2740 SHEFFIELD RD OTTAWA K1B 3V9 ON CA ON | DTNK |
| <u>Delisted Expired Fuel Safety Facilities</u> | | | | | |
| Instance No: | | 10906803 | | Expired Date: | |
| Status: | | EXPIRED | | Max Hazard Rank: NULL | |
| Instance ID: | | | | Facility Location: 2740 SHEFFIELD RD OTTAWA K1B 3V9 ON CA | |
| Instance Type: | | | | Facility Type: FS LIQUID FUEL TANK | |
| Instance Creation Dt: | | 1/3/1990 | | Fuel Type 2: NULL | |
| Instance Install Dt: | | 1/3/1990 | | Fuel Type 3: NULL | |
| Item Description: | | FS Liquid Fuel Tank | | Panam Related: NULL | |
| Manufacturer: | | NULL | | Panam Venue Nm: NULL | |
| Model: | | NULL | | External Identifier: NULL | |
| Serial No: | | NULL | | Item: | |
| ULC Standard: | | NULL | | Piping Steel: | |
| Quantity: | | 1 | | Piping Galvanized: | |

| Map Key | Number of Records | Direction/ Distance (m) | Elev/Diff (m) | Site | DB |
|-------------------------------------|---------------------|-------------------------|---------------|-----------------------------|---------------------|
| Unit of Measure: | EA | | | Tank Single Wall St: | |
| Overfill Prot Type: | NULL | | | Piping Underground: | |
| Creation Date: | 7/5/2009 1:22:07 AM | | | Tank Underground: | |
| Next Periodic Str DT: | NULL | | | Source: | FS Liquid Fuel Tank |
| TSSA Base Sched Cycle 2: | NULL | | | | |
| TSSAMax Hazard Rank 1: | NULL | | | | |
| TSSA Risk Based Periodic Yn: | NULL | | | | |
| TSSA Volume of Directives: | NULL | | | | |
| TSSA Periodic Exempt: | NULL | | | | |
| TSSA Statutory Interval: | NULL | | | | |
| TSSA Recd Insp Interva: | NULL | | | | |
| TSSA Recd Tolerance: | NULL | | | | |
| TSSA Program Area: | NULL | | | | |
| TSSA Program Area 2: | NULL | | | | |
| Description: | UNDERGROUND TANK | | | | |
| Original Source: | EXP | | | | |
| Record Date: | 31-JUL-2020 | | | | |

[79](#) 15 of 18 NE/176.7 64.9 / -2.07 2740 Sheffield Road Ottawa ON K1B 3V8 EHS

| | | | |
|---------------------------------|-----------------|------------------------------|------------|
| Order No: | 20181009155 | Nearest Intersection: | |
| Status: | C | Municipality: | Gloucester |
| Report Type: | Standard Report | Client Prov/State: | ON |
| Report Date: | 16-OCT-18 | Search Radius (km): | .25 |
| Date Received: | 09-OCT-18 | X: | -75.604363 |
| Previous Site Name: | | Y: | 45.400501 |
| Lot/Building Size: | | | |
| Additional Info Ordered: | | | |

[79](#) 16 of 18 NE/176.7 64.9 / -2.07 CABANO TRANSPORT INC 2740 SHEFFIELD RD OTTAWA K1B 3V9 ON CA ON FST

| | | | |
|-----------------------------------|--|------------------------------|--------|
| Instance No: | 10906803 | Manufacturer: | |
| Status: | | Serial No: | |
| Cont Name: | | Ulc Standard: | |
| Instance Type: | | Quantity: | |
| Item: | | Unit of Measure: | |
| Item Description: | FS Liquid Fuel Tank | Fuel Type: | Diesel |
| Tank Type: | Liquid Fuel Single Wall UST | Fuel Type2: | NULL |
| Install Date: | 1/3/1990 | Fuel Type3: | NULL |
| Install Year: | 1984 | Piping Steel: | |
| Years in Service: | | Piping Galvanized: | |
| Model: | NULL | Tanks Single Wall St: | |
| Description: | | Piping Underground: | |
| Capacity: | 25000 | No Underground: | |
| Tank Material: | Steel | Panam Related: | |
| Corrosion Protect: | Coating | Panam Venue: | |
| Overfill Protect: | | | |
| Facility Type: | FS Liquid Fuel Tank | | |
| Parent Facility Type: | | | |
| Facility Location: | | | |
| Device Installed Location: | 2740 SHEFFIELD RD OTTAWA K1B 3V9 ON CA | | |

Liquid Fuel Tank Details

Overfill Protection:

Owner Account Name: CABANO TRANSPORT INC

Item: FS LIQUID FUEL TANK

| Map Key | Number of Records | Direction/ Distance (m) | Elev/Diff (m) | Site | DB |
|-------------------------------|-------------------|--|------------------|--|-----|
| 79 | 17 of 18 | NE/176.7 | 64.9 / -2.07 | Rush Truck Centres of Canada 2740 Sheffield Rd Ottawa ON K1B 3V9 | GEN |
| Generator No: | | ON6042271 | | | |
| SIC Code: | | | | | |
| SIC Description: | | | | | |
| Approval Years: | | As of Jan 2021 | | | |
| PO Box No: | | | | | |
| Country: | | Canada | | | |
| Status: | | Registered | | | |
| Co Admin: | | | | | |
| Choice of Contact: | | | | | |
| Phone No Admin: | | | | | |
| Contaminated Facility: | | | | | |
| MHSW Facility: | | | | | |
| <u>Detail(s)</u> | | | | | |
| Waste Class: | | 146 L | | | |
| Waste Class Name: | | Other specified inorganic sludges, slurries or solids | | | |
| 79 | 18 of 18 | NE/176.7 | 64.9 / -2.07 | Day and Ross 2740 Sheffield Road Ottawa ON K1B 3V9 | GEN |
| Generator No: | | ON4836722 | | | |
| SIC Code: | | | | | |
| SIC Description: | | | | | |
| Approval Years: | | As of Oct 2022 | | | |
| PO Box No: | | | | | |
| Country: | | Canada | | | |
| Status: | | Registered | | | |
| Co Admin: | | | | | |
| Choice of Contact: | | | | | |
| Phone No Admin: | | | | | |
| Contaminated Facility: | | | | | |
| MHSW Facility: | | | | | |
| <u>Detail(s)</u> | | | | | |
| Waste Class: | | 145 L | | | |
| Waste Class Name: | | PAINT/PIGMENT/COATING RESIDUES | | | |
| Waste Class: | | 212 B | | | |
| Waste Class Name: | | ALIPHATIC SOLVENTS | | | |
| 80 | 1 of 18 | W/177.6 | 68.9 / 1.93 | KIMOTO TECHNOLOGIES INC. 2640 LANCASTER RD OTTAWA ON K1B 4Z4 | SCT |
| Established: | | 1996 | | | |
| Plant Size (ft²): | | 0 | | | |
| Employment: | | 1 | | | |
| <u>--Details--</u> | | | | | |
| Description: | | Industrial Machinery, Equipment and Supplies Wholesaler-Distributors | | | |
| SIC/NAICS Code: | | 417230 | | | |

| Map Key | Number of Records | Direction/ Distance (m) | Elev/Diff (m) | Site | DB |
|-------------------------------|-------------------|--------------------------------|------------------|--|-----|
| 80 | 2 of 18 | W/177.6 | 68.9 / 1.93 | Sun Chemical Limited 2640 Lancaster Rd Unit C Ottawa ON K1B 4Z4 | SCT |
| Established: | | 1931 | | | |
| Plant Size (ft²): | | 2500 | | | |
| Employment: | | 2 | | | |
| --Details-- | | | | | |
| Description: | | Printing Ink Manufacturing | | | |
| SIC/NAICS Code: | | 325910 | | | |
| 80 | 3 of 18 | W/177.6 | 68.9 / 1.93 | FLINT INK CORPORATION CANADA 2640 LANCASTER RD OTTAWA ON K1B 4Z4 | SCT |
| Established: | | 1920 | | | |
| Plant Size (ft²): | | 3000 | | | |
| Employment: | | 3 | | | |
| --Details-- | | | | | |
| Description: | | PRINTING INK | | | |
| SIC/NAICS Code: | | 2893 | | | |
| Description: | | INDUSTRIAL SUPPLIES | | | |
| SIC/NAICS Code: | | 5085 | | | |
| 80 | 4 of 18 | W/177.6 | 68.9 / 1.93 | SUNCHEMICAL LTD. 2640 LANCASTER ROAD, UNIT C OTTAWA ON K1B 4Z4 | GEN |
| Generator No: | | ON2483400 | | | |
| SIC Code: | | 3791 | | | |
| SIC Description: | | PRINTING INK IND. | | | |
| Approval Years: | | 99,00,01,02 | | | |
| PO Box No: | | | | | |
| Country: | | | | | |
| Status: | | | | | |
| Co Admin: | | | | | |
| Choice of Contact: | | | | | |
| Phone No Admin: | | | | | |
| Contaminated Facility: | | | | | |
| MHSW Facility: | | | | | |
| <u>Detail(s)</u> | | | | | |
| Waste Class: | | 145 | | | |
| Waste Class Name: | | PAINT/PIGMENT/COATING RESIDUES | | | |
| 80 | 5 of 18 | W/177.6 | 68.9 / 1.93 | SUNCHEMICAL Limited 2640 LANCASTER ROAD, UNIT C OTTAWA ON | GEN |
| Generator No: | | ON2483400 | | | |
| SIC Code: | | 325910 | | | |
| SIC Description: | | Printing Ink Mfg. | | | |
| Approval Years: | | 03,04,05,06 | | | |
| PO Box No: | | | | | |
| Country: | | | | | |

| Map Key | Number of Records | Direction/ Distance (m) | Elev/Diff (m) | Site | DB |
|---|-------------------|--------------------------------|------------------|---|-----|
| Status: Co Admin: Choice of Contact: Phone No Admin: Contaminated Facility: MHSW Facility: | | | | | |
| <u>Detail(s)</u> | | | | | |
| Waste Class: | | 145 | | | |
| Waste Class Name: | | PAINT/PIGMENT/COATING RESIDUES | | | |
| 80 | 6 of 18 | W/177.6 | 68.9 / 1.93 | Department of National Defence 2640-2650 Lancaster Road Ottawa ON K1B 4Z4 | GEN |
| Generator No: | | ON5258640 | | | |
| SIC Code: | | 911110 | | | |
| SIC Description: | | Defence Services | | | |
| Approval Years: | | 04,05,06 | | | |
| PO Box No: | | | | | |
| Country: | | | | | |
| Status: | | | | | |
| Co Admin: | | | | | |
| Choice of Contact: | | | | | |
| Phone No Admin: | | | | | |
| Contaminated Facility: | | | | | |
| MHSW Facility: | | | | | |
| <u>Detail(s)</u> | | | | | |
| Waste Class: | | 145 | | | |
| Waste Class Name: | | PAINT/PIGMENT/COATING RESIDUES | | | |
| Waste Class: | | 112 | | | |
| Waste Class Name: | | ACID WASTE - HEAVY METALS | | | |
| Waste Class: | | 121 | | | |
| Waste Class Name: | | ALKALINE WASTES - HEAVY METALS | | | |
| Waste Class: | | 146 | | | |
| Waste Class Name: | | OTHER SPECIFIED INORGANICS | | | |
| Waste Class: | | 252 | | | |
| Waste Class Name: | | WASTE OILS & LUBRICANTS | | | |
| 80 | 7 of 18 | W/177.6 | 68.9 / 1.93 | Sun Chemical Limited 2640 Lancaster Rd Ottawa ON K1B 4Z4 | SCT |
| Established: | | 01-AUG-95 | | | |
| Plant Size (ft²): | | | | | |
| Employment: | | | | | |
| <u>--Details--</u> | | | | | |
| Description: | | Printing Ink Manufacturing | | | |
| SIC/NAICS Code: | | 325910 | | | |
| 80 | 8 of 18 | W/177.6 | 68.9 / 1.93 | EURO AUTO PAINT INC 2640 LANCASTER RD UNIT D | GEN |

| Map Key | Number of Records | Direction/ Distance (m) | Elev/Diff (m) | Site | DB |
|---------|-------------------|----------------------------|------------------|------|----|
|---------|-------------------|----------------------------|------------------|------|----|

OTTAWA ON K1B 4Z4

Generator No: ON9620596
SIC Code: 419190
SIC Description: Other Wholesale Agents and Brokers
Approval Years: 06,07,08
PO Box No:
Country:
Status:
Co Admin:
Choice of Contact:
Phone No Admin:
Contaminated Facility:
MHSW Facility:

Detail(s)

Waste Class: 145
Waste Class Name: PAINT/PIGMENT/COATING RESIDUES

| | | | | | |
|--------------------|---------|---------|-------------|--|-----|
| 80 | 9 of 18 | W/177.6 | 68.9 / 1.93 | Sun Chemical Limited 2640 Lancaster Road Ottawa ON K1B 4Z4 | GEN |
|--------------------|---------|---------|-------------|--|-----|

Generator No: ON9628833
SIC Code: 323119
SIC Description: Other Printing
Approval Years: 07,08
PO Box No:
Country:
Status:
Co Admin:
Choice of Contact:
Phone No Admin:
Contaminated Facility:
MHSW Facility:

Detail(s)

Waste Class: 145
Waste Class Name: PAINT/PIGMENT/COATING RESIDUES

| | | | | | |
|--------------------|----------|---------|-------------|--|-----|
| 80 | 10 of 18 | W/177.6 | 68.9 / 1.93 | EURO AUTO PAINT INC 2640 LANCASTER RD UNIT D OTTAWA ON | GEN |
|--------------------|----------|---------|-------------|--|-----|

Generator No: ON9620596
SIC Code: 419190
SIC Description: Other Wholesale Agents and Brokers
Approval Years: 2009
PO Box No:
Country:
Status:
Co Admin:
Choice of Contact:
Phone No Admin:
Contaminated Facility:
MHSW Facility:

Detail(s)

| Map Key | Number of Records | Direction/ Distance (m) | Elev/Diff (m) | Site | DB |
|-------------------------------|-------------------|------------------------------------|------------------|--|-----|
| Waste Class: | | 145 | | | |
| Waste Class Name: | | PAINT/PIGMENT/COATING RESIDUES | | | |
| 80 | 11 of 18 | W/177.6 | 68.9 / 1.93 | Sun Chemical Limited 2640 Lancaster Road Ottawa ON | GEN |
| Generator No: | | ON9628833 | | | |
| SIC Code: | | 323119 | | | |
| SIC Description: | | Other Printing | | | |
| Approval Years: | | 2009 | | | |
| PO Box No: | | | | | |
| Country: | | | | | |
| Status: | | | | | |
| Co Admin: | | | | | |
| Choice of Contact: | | | | | |
| Phone No Admin: | | | | | |
| Contaminated Facility: | | | | | |
| MHSW Facility: | | | | | |
| <u>Detail(s)</u> | | | | | |
| Waste Class: | | 145 | | | |
| Waste Class Name: | | PAINT/PIGMENT/COATING RESIDUES | | | |
| 80 | 12 of 18 | W/177.6 | 68.9 / 1.93 | EURO AUTO PAINT INC 2640 LANCASTER RD UNIT D OTTAWA ON | GEN |
| Generator No: | | ON9620596 | | | |
| SIC Code: | | 419190 | | | |
| SIC Description: | | Other Wholesale Agents and Brokers | | | |
| Approval Years: | | 2010 | | | |
| PO Box No: | | | | | |
| Country: | | | | | |
| Status: | | | | | |
| Co Admin: | | | | | |
| Choice of Contact: | | | | | |
| Phone No Admin: | | | | | |
| Contaminated Facility: | | | | | |
| MHSW Facility: | | | | | |
| <u>Detail(s)</u> | | | | | |
| Waste Class: | | 145 | | | |
| Waste Class Name: | | PAINT/PIGMENT/COATING RESIDUES | | | |
| 80 | 13 of 18 | W/177.6 | 68.9 / 1.93 | Sun Chemical Limited 2640 Lancaster Road Ottawa ON | GEN |
| Generator No: | | ON9628833 | | | |
| SIC Code: | | 323119 | | | |
| SIC Description: | | Other Printing | | | |
| Approval Years: | | 2010 | | | |
| PO Box No: | | | | | |
| Country: | | | | | |
| Status: | | | | | |
| Co Admin: | | | | | |
| Choice of Contact: | | | | | |
| Phone No Admin: | | | | | |
| Contaminated Facility: | | | | | |

| Map Key | Number of Records | Direction/ Distance (m) | Elev/Diff (m) | Site | DB |
|-------------------------------|-------------------|--|------------------|---|-----|
| MHSW Facility: | | | | | |
| <u>Detail(s)</u> | | | | | |
| Waste Class: | | 145 | | | |
| Waste Class Name: | | PAINT/PIGMENT/COATING RESIDUES | | | |
| 80 | 14 of 18 | W/177.6 | 68.9 / 1.93 | Sun Chemical Limited 2640 Lancaster Road Ottawa ON | GEN |
| Generator No: | | ON9628833 | | | |
| SIC Code: | | 323119 | | | |
| SIC Description: | | Other Printing | | | |
| Approval Years: | | 2011 | | | |
| PO Box No: | | | | | |
| Country: | | | | | |
| Status: | | | | | |
| Co Admin: | | | | | |
| Choice of Contact: | | | | | |
| Phone No Admin: | | | | | |
| Contaminated Facility: | | | | | |
| MHSW Facility: | | | | | |
| <u>Detail(s)</u> | | | | | |
| Waste Class: | | 145 | | | |
| Waste Class Name: | | PAINT/PIGMENT/COATING RESIDUES | | | |
| 80 | 15 of 18 | W/177.6 | 68.9 / 1.93 | House of Fine Print Inc. 2640 Lancaster Road Unit B Ottawa ON K1G 4Z4 | GEN |
| Generator No: | | ON7145384 | | | |
| SIC Code: | | | | | |
| SIC Description: | | | | | |
| Approval Years: | | As of Dec 2018 | | | |
| PO Box No: | | | | | |
| Country: | | Canada | | | |
| Status: | | Registered | | | |
| Co Admin: | | | | | |
| Choice of Contact: | | | | | |
| Phone No Admin: | | | | | |
| Contaminated Facility: | | | | | |
| MHSW Facility: | | | | | |
| <u>Detail(s)</u> | | | | | |
| Waste Class: | | 145 L | | | |
| Waste Class Name: | | Wastes from the use of pigments, coatings and paints | | | |
| 80 | 16 of 18 | W/177.6 | 68.9 / 1.93 | House of Fine Print Inc. 2640 Lancaster Road Unit B Ottawa ON K1G 4Z4 | GEN |
| Generator No: | | ON7145384 | | | |
| SIC Code: | | | | | |
| SIC Description: | | | | | |
| Approval Years: | | As of Jul 2020 | | | |
| PO Box No: | | | | | |
| Country: | | Canada | | | |

| Map Key | Number of Records | Direction/ Distance (m) | Elev/Diff (m) | Site | DB |
|--|-------------------|---|------------------|---|-----|
| Status: Co Admin: Choice of Contact: Phone No Admin: Contaminated Facility: MHSW Facility: | | Registered | | | |
| Detail(s) | | | | | |
| Waste Class: Waste Class Name: | | 145 L Wastes from the use of pigments, coatings and paints | | | |
| 80 | 17 of 18 | W/177.6 | 68.9 / 1.93 | House of Fine Print Inc. 2640 Lancaster Road Unit B Ottawa ON K1G 4Z4 | GEN |
| Generator No: SIC Code: SIC Description: Approval Years: PO Box No: Country: Status: Co Admin: Choice of Contact: Phone No Admin: Contaminated Facility: MHSW Facility: | | ON7145384 As of Nov 2021 Canada Registered | | | |
| Detail(s) | | | | | |
| Waste Class: Waste Class Name: | | 145 L Wastes from the use of pigments, coatings and paints | | | |
| 80 | 18 of 18 | W/177.6 | 68.9 / 1.93 | House of Fine Print Inc. 2640 Lancaster Road Unit B Ottawa ON K1G 4Z4 | GEN |
| Generator No: SIC Code: SIC Description: Approval Years: PO Box No: Country: Status: Co Admin: Choice of Contact: Phone No Admin: Contaminated Facility: MHSW Facility: | | ON7145384 As of Oct 2022 Canada Registered | | | |
| Detail(s) | | | | | |
| Waste Class: Waste Class Name: | | 145 L PAINT/PIGMENT/COATING RESIDUES | | | |
| 81 | 1 of 1 | W/178.8 | 68.9 / 1.93 | 2630 Lancaster Rd Ottawa ON K1B5L8 | EHS |
| Order No: Status: | | 20151202040 C | | Nearest Intersection: Municipality: | |

| Map Key | Number of Records | Direction/ Distance (m) | Elev/Diff (m) | Site | DB |
|---|-------------------|----------------------------|------------------|---|-----|
| Report Type: Custom Report Report Date: 07-DEC-15 Date Received: 02-DEC-15 Previous Site Name: Lot/Building Size: Additional Info Ordered: | | | | Client Prov/State: ON Search Radius (km): .25 X: -75.611051 Y: 45.398503 | |
| 82 | 1 of 6 | ESE/181.6 | 66.2 / -0.77 | Emerald Tile & Marble Ltd. 2878 Sheffield Road Ottawa ON K1B 3V9 | CA |
| Certificate #: 2148-67QRE2 Application Year: 2004 Issue Date: 12/20/2004 Approval Type: Municipal and Private Sewage Works Status: Approved Application Type: Client Name: Client Address: Client City: Client Postal Code: Project Description: Contaminants: Emission Control: | | | | | |
| 82 | 2 of 6 | ESE/181.6 | 66.2 / -0.77 | Emerald Tile & Marble Ltd. 2878 Sheffield Road Ottawa ON K1B 3V9 | CA |
| Certificate #: 9533-63RR7C Application Year: 2004 Issue Date: 8/13/2004 Approval Type: Industrial Sewage Works Status: Approved Application Type: Client Name: Client Address: Client City: Client Postal Code: Project Description: Contaminants: Emission Control: | | | | | |
| 82 | 3 of 6 | ESE/181.6 | 66.2 / -0.77 | 2878 Sheffield Road Ottawa ON K1B 3V9 | EHS |
| Order No: 20111130011 Status: C Report Type: Custom Report Report Date: 12/6/2011 Date Received: 11/30/2011 12:15:24 PM Previous Site Name: Lot/Building Size: Additional Info Ordered: | | | | Nearest Intersection: Municipality: Ottawa Client Prov/State: ON Search Radius (km): 0.25 X: -75.602043 Y: 45.396911 | |
| 82 | 4 of 6 | ESE/181.6 | 66.2 / -0.77 | Emerald Tile & Marble Ltd. 2878 Sheffield Rd Ottawa ON K1G 3V4 | ECA |

| Map Key | Number of Records | Direction/ Distance (m) | Elev/Diff (m) | Site | DB |
|---------------------------|---|----------------------------|------------------|-----------------------------|----|
| Approval No: | 2148-67QRE2 | | | MOE District: Ottawa | |
| Approval Date: | 2004-12-20 | | | City: | |
| Status: | Approved | | | Longitude: -75.6063 | |
| Record Type: | ECA | | | Latitude: 45.4042 | |
| Link Source: | IDS | | | Geometry X: | |
| SWP Area Name: | Rideau Valley | | | Geometry Y: | |
| Approval Type: | ECA-MUNICIPAL AND PRIVATE SEWAGE WORKS | | | | |
| Project Type: | MUNICIPAL AND PRIVATE SEWAGE WORKS | | | | |
| Business Name: | Emerald Tile & Marble Ltd. | | | | |
| Address: | 2878 Sheffield Rd | | | | |
| Full Address: | | | | | |
| Full PDF Link: | https://www.accessenvironment.ene.gov.on.ca/instruments/1024-67PTVQ-14.pdf | | | | |
| PDF Site Location: | | | | | |

| | | | | | |
|---------------------------|---|------------------|---------------------|---|------------|
| 82 | 5 of 6 | ESE/181.6 | 66.2 / -0.77 | Emerald Tile & Marble Ltd. 2878 Sheffield Rd Ottawa ON K1G 3V4 | ECA |
| Approval No: | 9533-63RR7C | | | MOE District: Ottawa | |
| Approval Date: | 2004-08-13 | | | City: | |
| Status: | Approved | | | Longitude: -75.6063 | |
| Record Type: | ECA | | | Latitude: 45.4042 | |
| Link Source: | IDS | | | Geometry X: | |
| SWP Area Name: | Rideau Valley | | | Geometry Y: | |
| Approval Type: | ECA-INDUSTRIAL SEWAGE WORKS | | | | |
| Project Type: | INDUSTRIAL SEWAGE WORKS | | | | |
| Business Name: | Emerald Tile & Marble Ltd. | | | | |
| Address: | 2878 Sheffield Rd | | | | |
| Full Address: | | | | | |
| Full PDF Link: | https://www.accessenvironment.ene.gov.on.ca/instruments/1999-62DLSK-14.pdf | | | | |
| PDF Site Location: | | | | | |

| | | | | | |
|-------------------------------|----------------|------------------|---------------------|---|------------|
| 82 | 6 of 6 | ESE/181.6 | 66.2 / -0.77 | Stone Design Concepts Inc. 2878 Sheffield Road Ottawa ON K1B 1A4 | GEN |
| Generator No: | ON6498208 | | | | |
| SIC Code: | | | | | |
| SIC Description: | | | | | |
| Approval Years: | As of Oct 2022 | | | | |
| PO Box No: | | | | | |
| Country: | Canada | | | | |
| Status: | Registered | | | | |
| Co Admin: | | | | | |
| Choice of Contact: | | | | | |
| Phone No Admin: | | | | | |
| Contaminated Facility: | | | | | |
| MHSW Facility: | | | | | |

Detail(s)

Waste Class: 146 L
Waste Class Name: OTHER SPECIFIED INORGANICS

| | | | | | |
|---------------------------|------------|-----------------|---------------------|---|-------------|
| 83 | 1 of 1 | NE/181.9 | 64.9 / -2.07 | 2750 SHEFFIELD ROAD Ottawa ON | WWIS |
| Well ID: | 7307314 | | | Flowing (Y/N): | |
| Construction Date: | | | | Flow Rate: | |
| Use 1st: | Test Hole | | | Data Entry Status: | |
| Use 2nd: | Monitoring | | | Data Src: | |

| Map Key | Number of Records | Direction/ Distance (m) | Elev/Diff (m) | Site | DB |
|----------------------------|-------------------|----------------------------|------------------|-------------------------|----------------------|
| Final Well Status: | 0 | | | Date Received: | 12-Mar-2018 00:00:00 |
| Water Type: | | | | Selected Flag: | TRUE |
| Casing Material: | | | | Abandonment Rec: | |
| Audit No: | Z212328 | | | Contractor: | 7241 |
| Tag: | A215910 | | | Form Version: | 7 |
| Constructn Method: | | | | Owner: | |
| Elevation (m): | | | | County: | OTTAWA-CARLETON |
| Elevatn Reliabilty: | | | | Lot: | |
| Depth to Bedrock: | | | | Concession: | |
| Well Depth: | | | | Concession Name: | |
| Overburden/Bedrock: | | | | Easting NAD83: | |
| Pump Rate: | | | | Northing NAD83: | |
| Static Water Level: | | | | Zone: | |
| Clear/Cloudy: | | | | UTM Reliability: | |
| Municipality: | | OTTAWA CITY | | | |
| Site Info: | | | | | |

PDF URL (Map):

Additional Detail(s) (Map)

Well Completed Date: 2018/02/01
Year Completed: 2018
Depth (m): 4.57
Latitude: 45.4000471716318
Longitude: -75.6047666515407
Path:

Bore Hole Information

| | | | |
|-------------------------------------|----------------------|-------------------------|--------------------------------|
| Bore Hole ID: | 1006999999 | Elevation: | |
| DP2BR: | | Elevrc: | |
| Spatial Status: | | Zone: | 18 |
| Code OB: | | East83: | 452668.00 |
| Code OB Desc: | | North83: | 5027570.00 |
| Open Hole: | | Org CS: | UTM83 |
| Cluster Kind: | | UTMRC: | 4 |
| Date Completed: | 01-Feb-2018 00:00:00 | UTMRC Desc: | margin of error : 30 m - 100 m |
| Remarks: | | Location Method: | wwr |
| Loc Method Desc: | on Water Well Record | | |
| Elevrc Desc: | | | |
| Location Source Date: | | | |
| Improvement Location Source: | | | |
| Improvement Location Method: | | | |
| Source Revision Comment: | | | |
| Supplier Comment: | | | |

Overburden and Bedrock

Materials Interval

Formation ID: 1007222202
Layer: 2
Color: 6
General Color: BROWN
Mat1: 28
Most Common Material: SAND
Mat2: 05
Mat2 Desc: CLAY
Mat3: 85
Mat3 Desc: SOFT
Formation Top Depth: 1.2200000286102295
Formation End Depth: 3.0999999046325684
Formation End Depth UOM: m

| Map Key | Number of Records | Direction/ Distance (m) | Elev/Diff (m) | Site | DB |
|---|--------------------------|------------------------------------|--------------------------|-------------|-----------|
| <u>Overburden and Bedrock Materials Interval</u> | | | | | |
| Formation ID: | | 1007222201 | | | |
| Layer: | | 1 | | | |
| Color: | | 6 | | | |
| General Color: | | BROWN | | | |
| Mat1: | | 28 | | | |
| Most Common Material: | | SAND | | | |
| Mat2: | | 11 | | | |
| Mat2 Desc: | | GRAVEL | | | |
| Mat3: | | 79 | | | |
| Mat3 Desc: | | PACKED | | | |
| Formation Top Depth: | | 0.0 | | | |
| Formation End Depth: | | 1.2200000286102295 | | | |
| Formation End Depth UOM: | | m | | | |
| <u>Overburden and Bedrock Materials Interval</u> | | | | | |
| Formation ID: | | 1007222203 | | | |
| Layer: | | 3 | | | |
| Color: | | 2 | | | |
| General Color: | | GREY | | | |
| Mat1: | | 05 | | | |
| Most Common Material: | | CLAY | | | |
| Mat2: | | 28 | | | |
| Mat2 Desc: | | SAND | | | |
| Mat3: | | 85 | | | |
| Mat3 Desc: | | SOFT | | | |
| Formation Top Depth: | | 3.0999999046325684 | | | |
| Formation End Depth: | | 4.570000171661377 | | | |
| Formation End Depth UOM: | | m | | | |
| <u>Annular Space/Abandonment Sealing Record</u> | | | | | |
| Plug ID: | | 1007222213 | | | |
| Layer: | | 3 | | | |
| Plug From: | | 1.2200000286102295 | | | |
| Plug To: | | 4.570000171661377 | | | |
| Plug Depth UOM: | | m | | | |
| <u>Annular Space/Abandonment Sealing Record</u> | | | | | |
| Plug ID: | | 1007222211 | | | |
| Layer: | | 1 | | | |
| Plug From: | | 0.0 | | | |
| Plug To: | | 0.3100000023841858 | | | |
| Plug Depth UOM: | | m | | | |
| <u>Annular Space/Abandonment Sealing Record</u> | | | | | |
| Plug ID: | | 1007222212 | | | |
| Layer: | | 2 | | | |
| Plug From: | | 0.3100000023841858 | | | |
| Plug To: | | 1.2200000286102295 | | | |
| Plug Depth UOM: | | m | | | |

| Map Key | Number of Records | Direction/ Distance (m) | Elev/Diff (m) | Site | DB |
|---------|-------------------|----------------------------|------------------|------|----|
|---------|-------------------|----------------------------|------------------|------|----|

Method of Construction & Well Use

Method Construction ID: 1007222210
Method Construction Code: B
Method Construction: Other Method
Other Method Construction: DIRECT PATH

Pipe Information

Pipe ID: 1007222200
Casing No: 0
Comment:
Alt Name:

Construction Record - Casing

Casing ID: 1007222206
Layer: 1
Material: 5
Open Hole or Material: PLASTIC
Depth From: 0.0
Depth To: 1.5
Casing Diameter: 4.03000020980835
Casing Diameter UOM: cm
Casing Depth UOM: m

Construction Record - Screen

Screen ID: 1007222207
Layer: 1
Slot: 10
Screen Top Depth: 1.5
Screen End Depth: 4.570000171661377
Screen Material: 5
Screen Depth UOM: m
Screen Diameter UOM: cm
Screen Diameter: 4.820000171661377

Water Details

Water ID: 1007222205
Layer:
Kind Code:
Kind:
Water Found Depth:
Water Found Depth UOM: m

Hole Diameter

Hole ID: 1007222204
Diameter:
Depth From:
Depth To:
Hole Depth UOM: m
Hole Diameter UOM: cm

Links

Bore Hole ID: 1006999999 Tag No: A215910

| Map Key | Number of Records | Direction/ Distance (m) | Elev/Diff (m) | Site | DB |
|--------------------|-------------------|----------------------------|------------------|-------------|-------------------|
| Depth M: | 4.57 | | | Contractor: | 7241 |
| Year Completed: | 2018 | | | Path: | 730\7307314.pdf |
| Well Completed Dt: | 2018/02/01 | | | Latitude: | 45.4000471716318 |
| Audit No: | Z212328 | | | Longitude: | -75.6047666515407 |

| | | | | | |
|--------------------|--------|---------------------------------|-------------|---|-----|
| 84 | 1 of 8 | SE/182.8 | 68.7 / 1.77 | Delta Printing Ltd. 2773 Lancaster Rd Ottawa ON K1B 4V8 | SCT |
| Established: | | 01-AUG-85 | | | |
| Plant Size (ft²): | | | | | |
| Employment: | | | | | |
| --Details-- | | | | | |
| Description: | | Support Activities for Printing | | | |
| SIC/NAICS Code: | | 323120 | | | |
| Description: | | Other Printing | | | |
| SIC/NAICS Code: | | 323119 | | | |
| Description: | | Other Printing | | | |
| SIC/NAICS Code: | | 323119 | | | |

| | | | | | |
|------------------------|--------|---------------------|-------------|---|-----|
| 84 | 2 of 8 | SE/182.8 | 68.7 / 1.77 | GRAPHIC PAPERS 2773 LANCASTER RD. OTTAWA ON K1B 4V8 | GEN |
| Generator No: | | ON0090001 | | | |
| SIC Code: | | 2849 | | | |
| SIC Description: | | OTHER PRINTING IND. | | | |
| Approval Years: | | 89 | | | |
| PO Box No: | | | | | |
| Country: | | | | | |
| Status: | | | | | |
| Co Admin: | | | | | |
| Choice of Contact: | | | | | |
| Phone No Admin: | | | | | |
| Contaminated Facility: | | | | | |
| MHSW Facility: | | | | | |
| Detail(s) | | | | | |
| Waste Class: | | 212 | | | |
| Waste Class Name: | | ALIPHATIC SOLVENTS | | | |

| | | | | | |
|------------------------|--------|---------------------|-------------|--|-----|
| 84 | 3 of 8 | SE/182.8 | 68.7 / 1.77 | GRAPHIC PAPERS 18-341 2773 LANCASTER RD. OTTAWA ON K1B 4V8 | GEN |
| Generator No: | | ON0090001 | | | |
| SIC Code: | | 2849 | | | |
| SIC Description: | | OTHER PRINTING IND. | | | |
| Approval Years: | | 92,93,94,95,96,97 | | | |
| PO Box No: | | | | | |
| Country: | | | | | |
| Status: | | | | | |
| Co Admin: | | | | | |
| Choice of Contact: | | | | | |
| Phone No Admin: | | | | | |
| Contaminated Facility: | | | | | |
| MHSW Facility: | | | | | |

| Map Key | Number of Records | Direction/ Distance (m) | Elev/Diff (m) | Site | DB |
|--------------------------|-------------------|--------------------------------|------------------|------|----|
| Waste Class: | | 123 | | | |
| Waste Class Name: | | ALKALINE PHOSPHATES | | | |
| Waste Class: | | 145 | | | |
| Waste Class Name: | | PAINT/PIGMENT/COATING RESIDUES | | | |
| Waste Class: | | 213 | | | |
| Waste Class Name: | | PETROLEUM DISTILLATES | | | |

84 6 of 8 **SE/182.8** **68.7 / 1.77** **DELTA PRINTING LTD.
2773 LANCASTER ROAD
OTTAWA ON K1B 4V8** **GEN**

Generator No: ON1285801
SIC Code: 323113
SIC Description: Commercial Screen Printing
Approval Years: 2009
PO Box No:
Country:
Status:
Co Admin:
Choice of Contact:
Phone No Admin:
Contaminated Facility:
MHSW Facility:

Detail(s)

Waste Class: 122
Waste Class Name: ALKALINE WASTES - OTHER METALS

Waste Class: 123
Waste Class Name: ALKALINE PHOSPHATES

Waste Class: 145
Waste Class Name: PAINT/PIGMENT/COATING RESIDUES

Waste Class: 212
Waste Class Name: ALIPHATIC SOLVENTS

Waste Class: 213
Waste Class Name: PETROLEUM DISTILLATES

Waste Class: 252
Waste Class Name: WASTE OILS & LUBRICANTS

Waste Class: 264
Waste Class Name: PHOTOPROCESSING WASTES

84 7 of 8 **SE/182.8** **68.7 / 1.77** **DELTA PRINTING LTD.
2773 LANCASTER ROAD
OTTAWA ON K1B 4V8** **GEN**

Generator No: ON1285801
SIC Code: 323113
SIC Description: Commercial Screen Printing
Approval Years: 2010
PO Box No:
Country:
Status:
Co Admin:
Choice of Contact:
Phone No Admin:

| Map Key | Number of Records | Direction/ Distance (m) | Elev/Diff (m) | Site | DB |
|--|-------------------|--------------------------------|------------------|------|----|
| Contaminated Facility: MHSW Facility: | | | | | |
| <u>Detail(s)</u> | | | | | |
| Waste Class: | | 122 | | | |
| Waste Class Name: | | ALKALINE WASTES - OTHER METALS | | | |
| Waste Class: | | 123 | | | |
| Waste Class Name: | | ALKALINE PHOSPHATES | | | |
| Waste Class: | | 252 | | | |
| Waste Class Name: | | WASTE OILS & LUBRICANTS | | | |
| Waste Class: | | 264 | | | |
| Waste Class Name: | | PHOTOPROCESSING WASTES | | | |
| Waste Class: | | 212 | | | |
| Waste Class Name: | | ALIPHATIC SOLVENTS | | | |
| Waste Class: | | 213 | | | |
| Waste Class Name: | | PETROLEUM DISTILLATES | | | |
| Waste Class: | | 145 | | | |
| Waste Class Name: | | PAINT/PIGMENT/COATING RESIDUES | | | |

| | | | | | |
|-----------|---------------|-----------------|--------------------|--|------------|
| 84 | 8 of 8 | SE/182.8 | 68.7 / 1.77 | DELTA PRINTING LTD. 2773 LANCASTER ROAD OTTAWA ON K1B 4V8 | GEN |
|-----------|---------------|-----------------|--------------------|--|------------|

Generator No: ON1285801
SIC Code: 323113
SIC Description: Commercial Screen Printing
Approval Years: 2011
PO Box No:
Country:
Status:
Co Admin:
Choice of Contact:
Phone No Admin:
Contaminated Facility:
MHSW Facility:

Detail(s)

| | |
|--------------------------|--------------------------------|
| Waste Class: | 123 |
| Waste Class Name: | ALKALINE PHOSPHATES |
| Waste Class: | 213 |
| Waste Class Name: | PETROLEUM DISTILLATES |
| Waste Class: | 212 |
| Waste Class Name: | ALIPHATIC SOLVENTS |
| Waste Class: | 264 |
| Waste Class Name: | PHOTOPROCESSING WASTES |
| Waste Class: | 122 |
| Waste Class Name: | ALKALINE WASTES - OTHER METALS |
| Waste Class: | 145 |
| Waste Class Name: | PAINT/PIGMENT/COATING RESIDUES |

| Map Key | Number of Records | Direction/ Distance (m) | Elev/Diff (m) | Site | DB |
|-------------------------------|-------------------|--|------------------|--|-----|
| Waste Class: | | 252 | | | |
| Waste Class Name: | | WASTE OILS & LUBRICANTS | | | |
| 85 | 1 of 6 | S/185.3 | 69.9 / 2.96 | CUDDLE DOWN PRODUCTS LTD. 2762 Lancaster Rd Ottawa ON K1B 4S4 | SCT |
| Established: | | 1982 | | | |
| Plant Size (ft²): | | 10000 | | | |
| Employment: | | 21 | | | |
| --Details-- | | | | | |
| Description: | | Linen, Drapery and Other Textile Furnishings Wholesaler-Distributors | | | |
| SIC/NAICS Code: | | 414330 | | | |
| Description: | | Curtain and Linen Mills | | | |
| SIC/NAICS Code: | | 314120 | | | |
| 85 | 2 of 6 | S/185.3 | 69.9 / 2.96 | Eastop Counters Inc. 2750 Lancaster Rd Ottawa ON K1B 4S4 | SCT |
| Established: | | 01-AUG-93 | | | |
| Plant Size (ft²): | | | | | |
| Employment: | | | | | |
| --Details-- | | | | | |
| Description: | | Wood Kitchen Cabinet and Counter Top Manufacturing | | | |
| SIC/NAICS Code: | | 337110 | | | |
| Description: | | All Other Plastic Product Manufacturing | | | |
| SIC/NAICS Code: | | 326198 | | | |
| 85 | 3 of 6 | S/185.3 | 69.9 / 2.96 | Direct Energy Business Services 2756 Lancaster Road Ottawa ON K1B 4S4 | GEN |
| Generator No: | | ON7693745 | | | |
| SIC Code: | | 238220 | | | |
| SIC Description: | | Plumbing Heating and Air-Conditioning Contractors | | | |
| Approval Years: | | 05,06 | | | |
| PO Box No: | | | | | |
| Country: | | | | | |
| Status: | | | | | |
| Co Admin: | | | | | |
| Choice of Contact: | | | | | |
| Phone No Admin: | | | | | |
| Contaminated Facility: | | | | | |
| MHSW Facility: | | | | | |
| Detail(s) | | | | | |
| Waste Class: | | 252 | | | |
| Waste Class Name: | | WASTE OILS & LUBRICANTS | | | |
| 85 | 4 of 6 | S/185.3 | 69.9 / 2.96 | Lennox Canada Inc 2756 Lancaster Road Ottawa ON K1B 4S4 | GEN |

| Map Key | Number of Records | Direction/ Distance (m) | Elev/Diff (m) | Site | DB |
|--|-------------------|---|------------------|---|-------------|
| Generator No: SIC Code: SIC Description: Approval Years: PO Box No: Country: Status: Co Admin: Choice of Contact: Phone No Admin: Contaminated Facility: MHSW Facility: | | ON9658174 238220 Plumbing Heating and Air-Conditioning Contractors 07,08 | | | |
| <u>Detail(s)</u> | | | | | |
| Waste Class: Waste Class Name: | | 252 WASTE OILS & LUBRICANTS | | | |
| 85 | 5 of 6 | S/185.3 | 69.9 / 2.96 | Côté Poultry Inc. 2770 Lancaster Rd Ottawa ON K1B 4S4 | SCT |
| Established: Plant Size (ft²): Employment: | | 01-SEP-71 2000 | | | |
| <u>--Details--</u> | | | | | |
| Description: SIC/NAICS Code: | | General-Line Food Wholesaler-Distributors 413110 | | | |
| 85 | 6 of 6 | S/185.3 | 69.9 / 2.96 | Service Experts Canada 2756 Lancaster Road Ottawa ON | GEN |
| Generator No: SIC Code: SIC Description: Approval Years: PO Box No: Country: Status: Co Admin: Choice of Contact: Phone No Admin: Contaminated Facility: MHSW Facility: | | ON4535961 238220 PLUMBING, HEATING AND AIR-CONDITIONING CONTRACTORS 2013 | | | |
| <u>Detail(s)</u> | | | | | |
| Waste Class: Waste Class Name: | | 252 WASTE OILS & LUBRICANTS | | | |
| 86 | 1 of 1 | NE/185.8 | 64.9 / -2.07 | 2750 SHEFFIELD RD Ottawa ON | WWIS |
| Well ID: Construction Date: Use 1st: Use 2nd: | | 7307315 Test Hole Monitoring | | Flowing (Y/N): Flow Rate: Data Entry Status: Data Src: | |

| Map Key | Number of Records | Direction/ Distance (m) | Elev/Diff (m) | Site | DB |
|-----------------------------|-------------------|----------------------------|------------------|-------------------------|----------------------|
| Final Well Status: | 0 | | | Date Received: | 12-Mar-2018 00:00:00 |
| Water Type: | | | | Selected Flag: | TRUE |
| Casing Material: | | | | Abandonment Rec: | |
| Audit No: | Z277527 | | | Contractor: | 7241 |
| Tag: | A215911 | | | Form Version: | 7 |
| Constructn Method: | | | | Owner: | |
| Elevation (m): | | | | County: | OTTAWA-CARLETON |
| Elevatn Reliability: | | | | Lot: | |
| Depth to Bedrock: | | | | Concession: | |
| Well Depth: | | | | Concession Name: | |
| Overburden/Bedrock: | | | | Easting NAD83: | |
| Pump Rate: | | | | Northing NAD83: | |
| Static Water Level: | | | | Zone: | |
| Clear/Cloudy: | | | | UTM Reliability: | |
| Municipality: | | OTTAWA CITY | | | |
| Site Info: | | | | | |

PDF URL (Map):

Additional Detail(s) (Map)

Well Completed Date: 2018/02/01
Year Completed: 2018
Depth (m): 4.57
Latitude: 45.3999583135296
Longitude: -75.6045484927535
Path:

Bore Hole Information

| | | | |
|-------------------------------------|----------------------|-------------------------|--------------------------------|
| Bore Hole ID: | 1007000002 | Elevation: | |
| DP2BR: | | Elevrc: | |
| Spatial Status: | | Zone: | 18 |
| Code OB: | | East83: | 452685.00 |
| Code OB Desc: | | North83: | 5027560.00 |
| Open Hole: | | Org CS: | UTM83 |
| Cluster Kind: | | UTMRC: | 4 |
| Date Completed: | 01-Feb-2018 00:00:00 | UTMRC Desc: | margin of error : 30 m - 100 m |
| Remarks: | | Location Method: | wwr |
| Loc Method Desc: | on Water Well Record | | |
| Elevrc Desc: | | | |
| Location Source Date: | | | |
| Improvement Location Source: | | | |
| Improvement Location Method: | | | |
| Source Revision Comment: | | | |
| Supplier Comment: | | | |

Overburden and Bedrock

Materials Interval

Formation ID: 1007222218
Layer: 1
Color: 6
General Color: BROWN
Mat1: 28
Most Common Material: SAND
Mat2: 11
Mat2 Desc: GRAVEL
Mat3: 79
Mat3 Desc: PACKED
Formation Top Depth: 0.0
Formation End Depth: 1.2200000286102295
Formation End Depth UOM: m

| Map Key | Number of Records | Direction/ Distance (m) | Elev/Diff (m) | Site | DB |
|---|--------------------------|------------------------------------|--------------------------|-------------|-----------|
| <u>Overburden and Bedrock Materials Interval</u> | | | | | |
| Formation ID: | | 1007222220 | | | |
| Layer: | | 3 | | | |
| Color: | | 2 | | | |
| General Color: | | GREY | | | |
| Mat1: | | 05 | | | |
| Most Common Material: | | CLAY | | | |
| Mat2: | | 28 | | | |
| Mat2 Desc: | | SAND | | | |
| Mat3: | | 85 | | | |
| Mat3 Desc: | | SOFT | | | |
| Formation Top Depth: | | 3.0999999046325684 | | | |
| Formation End Depth: | | 4.570000171661377 | | | |
| Formation End Depth UOM: | | m | | | |
| <u>Overburden and Bedrock Materials Interval</u> | | | | | |
| Formation ID: | | 1007222219 | | | |
| Layer: | | 2 | | | |
| Color: | | 6 | | | |
| General Color: | | BROWN | | | |
| Mat1: | | 28 | | | |
| Most Common Material: | | SAND | | | |
| Mat2: | | 05 | | | |
| Mat2 Desc: | | CLAY | | | |
| Mat3: | | 85 | | | |
| Mat3 Desc: | | SOFT | | | |
| Formation Top Depth: | | 1.2200000286102295 | | | |
| Formation End Depth: | | 3.0999999046325684 | | | |
| Formation End Depth UOM: | | m | | | |
| <u>Annular Space/Abandonment Sealing Record</u> | | | | | |
| Plug ID: | | 1007222228 | | | |
| Layer: | | 1 | | | |
| Plug From: | | 0.0 | | | |
| Plug To: | | 0.3100000023841858 | | | |
| Plug Depth UOM: | | m | | | |
| <u>Annular Space/Abandonment Sealing Record</u> | | | | | |
| Plug ID: | | 1007222229 | | | |
| Layer: | | 2 | | | |
| Plug From: | | 0.3100000023841858 | | | |
| Plug To: | | 1.2200000286102295 | | | |
| Plug Depth UOM: | | m | | | |
| <u>Annular Space/Abandonment Sealing Record</u> | | | | | |
| Plug ID: | | 1007222230 | | | |
| Layer: | | 3 | | | |
| Plug From: | | 1.2200000286102295 | | | |
| Plug To: | | 4.570000171661377 | | | |
| Plug Depth UOM: | | m | | | |

| Map Key | Number of Records | Direction/ Distance (m) | Elev/Diff (m) | Site | DB |
|---------|-------------------|----------------------------|------------------|------|----|
|---------|-------------------|----------------------------|------------------|------|----|

Method of Construction & Well Use

Method Construction ID: 1007222227
Method Construction Code: B
Method Construction: Other Method
Other Method Construction:

Pipe Information

Pipe ID: 1007222217
Casing No: 0
Comment:
Alt Name:

Construction Record - Casing

Casing ID: 1007222223
Layer: 1
Material: 5
Open Hole or Material: PLASTIC
Depth From: 0.0
Depth To: 1.5
Casing Diameter: 4.03000020980835
Casing Diameter UOM: cm
Casing Depth UOM: m

Construction Record - Screen

Screen ID: 1007222224
Layer: 1
Slot: 10
Screen Top Depth: 1.5
Screen End Depth: 4.570000171661377
Screen Material: 5
Screen Depth UOM: m
Screen Diameter UOM: cm
Screen Diameter: 4.820000171661377

Water Details

Water ID: 1007222222
Layer:
Kind Code:
Kind:
Water Found Depth:
Water Found Depth UOM: m

Hole Diameter

Hole ID: 1007222221
Diameter: 8.25
Depth From: 0.0
Depth To: 4.570000171661377
Hole Depth UOM: m
Hole Diameter UOM: cm

Links

Bore Hole ID: 1007000002 Tag No: A215911

| Map Key | Number of Records | Direction/ Distance (m) | Elev/Diff (m) | Site | DB |
|--------------------|-------------------|-------------------------|---------------|-------------|-------------------|
| Depth M: | 4.57 | | | Contractor: | 7241 |
| Year Completed: | 2018 | | | Path: | 7307307315.pdf |
| Well Completed Dt: | 2018/02/01 | | | Latitude: | 45.3999583135296 |
| Audit No: | Z277527 | | | Longitude: | -75.6045484927535 |

| | | | | | |
|---------------------|-------------------|-------------|--------------|-----------------------------|----------------------|
| 87 | 1 of 1 | NE/186.5 | 64.9 / -2.07 | 2570 SHEFFIELD OTTAWA ON | WWIS |
| Well ID: | 7302239 | | | Flowing (Y/N): | |
| Construction Date: | | | | Flow Rate: | |
| Use 1st: | Test Hole | | | Data Entry Status: | |
| Use 2nd: | Monitoring | | | Data Src: | |
| Final Well Status: | Observation Wells | | | Date Received: | 22-Dec-2017 00:00:00 |
| Water Type: | | | | Selected Flag: | TRUE |
| Casing Material: | | | | Abandonment Rec: | |
| Audit No: | Z258424 | | | Contractor: | 7241 |
| Tag: | A182605 | | | Form Version: | 7 |
| Constructn Method: | | | | Owner: | |
| Elevation (m): | | | | County: | OTTAWA-CARLETON |
| Elevatn Reliabilty: | | | | Lot: | |
| Depth to Bedrock: | | | | Concession: | |
| Well Depth: | | | | Concession Name: | |
| Overburden/Bedrock: | | | | Easting NAD83: | |
| Pump Rate: | | | | Northing NAD83: | |
| Static Water Level: | | | | Zone: | |
| Clear/Cloudy: | | | | UTM Reliability: | |
| Municipality: | | OTTAWA CITY | | | |
| Site Info: | | | | | |

PDF URL (Map):

Additional Detail(s) (Map)

| | |
|----------------------|-------------------|
| Well Completed Date: | 2017/11/21 |
| Year Completed: | 2017 |
| Depth (m): | 4.57 |
| Latitude: | 45.4000387119825 |
| Longitude: | -75.6046643442955 |
| Path: | |

Bore Hole Information

| | | | |
|------------------------------|----------------------|------------------|--------------------------------|
| Bore Hole ID: | 1006927837 | Elevation: | |
| DP2BR: | | Elevrc: | |
| Spatial Status: | | Zone: | 18 |
| Code OB: | | East83: | 452676.00 |
| Code OB Desc: | | North83: | 5027569.00 |
| Open Hole: | | Org CS: | UTM83 |
| Cluster Kind: | | UTMRC: | 4 |
| Date Completed: | 21-Nov-2017 00:00:00 | UTMRC Desc: | margin of error : 30 m - 100 m |
| Remarks: | | Location Method: | wwr |
| Loc Method Desc: | on Water Well Record | | |
| Elevrc Desc: | | | |
| Location Source Date: | | | |
| Improvement Location Source: | | | |
| Improvement Location Method: | | | |
| Source Revision Comment: | | | |
| Supplier Comment: | | | |

Overburden and Bedrock

Materials Interval

| Map Key | Number of Records | Direction/ Distance (m) | Elev/Diff (m) | Site | DB |
|---|--------------------------|------------------------------------|--------------------------|-------------|-----------|
| Formation ID: | | 1007101893 | | | |
| Layer: | | 2 | | | |
| Color: | | 6 | | | |
| General Color: | | BROWN | | | |
| Mat1: | | 05 | | | |
| Most Common Material: | | CLAY | | | |
| Mat2: | | 28 | | | |
| Mat2 Desc: | | SAND | | | |
| Mat3: | | 85 | | | |
| Mat3 Desc: | | SOFT | | | |
| Formation Top Depth: | | 0.6100000143051147 | | | |
| Formation End Depth: | | 2.130000114440918 | | | |
| Formation End Depth UOM: | | m | | | |
| <u>Overburden and Bedrock</u> | | | | | |
| <u>Materials Interval</u> | | | | | |
| Formation ID: | | 1007101892 | | | |
| Layer: | | 1 | | | |
| Color: | | 2 | | | |
| General Color: | | GREY | | | |
| Mat1: | | 11 | | | |
| Most Common Material: | | GRAVEL | | | |
| Mat2: | | | | | |
| Mat2 Desc: | | | | | |
| Mat3: | | 77 | | | |
| Mat3 Desc: | | LOOSE | | | |
| Formation Top Depth: | | 0.0 | | | |
| Formation End Depth: | | 0.6100000143051147 | | | |
| Formation End Depth UOM: | | m | | | |
| <u>Overburden and Bedrock</u> | | | | | |
| <u>Materials Interval</u> | | | | | |
| Formation ID: | | 1007101894 | | | |
| Layer: | | 3 | | | |
| Color: | | 2 | | | |
| General Color: | | GREY | | | |
| Mat1: | | 05 | | | |
| Most Common Material: | | CLAY | | | |
| Mat2: | | 06 | | | |
| Mat2 Desc: | | SILT | | | |
| Mat3: | | 85 | | | |
| Mat3 Desc: | | SOFT | | | |
| Formation Top Depth: | | 2.130000114440918 | | | |
| Formation End Depth: | | 4.570000171661377 | | | |
| Formation End Depth UOM: | | m | | | |
| <u>Annular Space/Abandonment</u> | | | | | |
| <u>Sealing Record</u> | | | | | |
| Plug ID: | | 1007101905 | | | |
| Layer: | | 4 | | | |
| Plug From: | | | | | |
| Plug To: | | | | | |
| Plug Depth UOM: | | m | | | |
| <u>Annular Space/Abandonment</u> | | | | | |
| <u>Sealing Record</u> | | | | | |
| Plug ID: | | 1007101904 | | | |
| Layer: | | 3 | | | |

| Map Key | Number of Records | Direction/ Distance (m) | Elev/Diff (m) | Site | DB |
|--|--------------------------|------------------------------------|--------------------------|-------------|-----------|
| Plug From: | | 1.2200000286102295 | | | |
| Plug To: | | 4.570000171661377 | | | |
| Plug Depth UOM: | | m | | | |
| <u>Annular Space/Abandonment Sealing Record</u> | | | | | |
| Plug ID: | | 1007101903 | | | |
| Layer: | | 2 | | | |
| Plug From: | | 0.3100000023841858 | | | |
| Plug To: | | 1.2200000286102295 | | | |
| Plug Depth UOM: | | m | | | |
| <u>Annular Space/Abandonment Sealing Record</u> | | | | | |
| Plug ID: | | 1007101902 | | | |
| Layer: | | 1 | | | |
| Plug From: | | 0.0 | | | |
| Plug To: | | 0.3100000023841858 | | | |
| Plug Depth UOM: | | m | | | |
| <u>Method of Construction & Well Use</u> | | | | | |
| Method Construction ID: | | 1007101901 | | | |
| Method Construction Code: | | D | | | |
| Method Construction: | | Direct Push | | | |
| Other Method Construction: | | | | | |
| <u>Pipe Information</u> | | | | | |
| Pipe ID: | | 1007101891 | | | |
| Casing No: | | 0 | | | |
| Comment: | | | | | |
| Alt Name: | | | | | |
| <u>Construction Record - Casing</u> | | | | | |
| Casing ID: | | 1007101897 | | | |
| Layer: | | 1 | | | |
| Material: | | 5 | | | |
| Open Hole or Material: | | PLASTIC | | | |
| Depth From: | | | | | |
| Depth To: | | | | | |
| Casing Diameter: | | 4.03000020980835 | | | |
| Casing Diameter UOM: | | cm | | | |
| Casing Depth UOM: | | m | | | |
| <u>Construction Record - Screen</u> | | | | | |
| Screen ID: | | 1007101898 | | | |
| Layer: | | 1 | | | |
| Slot: | | 10 | | | |
| Screen Top Depth: | | | | | |
| Screen End Depth: | | | | | |
| Screen Material: | | 5 | | | |
| Screen Depth UOM: | | m | | | |
| Screen Diameter UOM: | | cm | | | |
| Screen Diameter: | | 4.820000171661377 | | | |

| Map Key | Number of Records | Direction/ Distance (m) | Elev/Diff (m) | Site | DB |
|---------|-------------------|----------------------------|------------------|------|----|
|---------|-------------------|----------------------------|------------------|------|----|

Water Details

Water ID: 1007101896
 Layer:
 Kind Code:
 Kind:
 Water Found Depth:
 Water Found Depth UOM: m

Hole Diameter

Hole ID: 1007101895
 Diameter: 8.25
 Depth From: 0.0
 Depth To: 4.570000171661377
 Hole Depth UOM: m
 Hole Diameter UOM: cm

Links

| | | | |
|--------------------|------------|-------------|-------------------|
| Bore Hole ID: | 1006927837 | Tag No: | A182605 |
| Depth M: | 4.57 | Contractor: | 7241 |
| Year Completed: | 2017 | Path: | 730\7302239.pdf |
| Well Completed Dt: | 2017/11/21 | Latitude: | 45.4000387119825 |
| Audit No: | Z258424 | Longitude: | -75.6046643442955 |

| | | | | | |
|--------------------|--------|---------|-------------|---|-----|
| 88 | 1 of 6 | W/187.7 | 68.6 / 1.62 | CLIC INSTRUMENTS LTD 2630A LANCASTER RD OTTAWA ON K1B 5L8 | SCT |
|--------------------|--------|---------|-------------|---|-----|

Established: 1985
 Plant Size (ft²): 1000
 Employment: 5

--Details--

Description: SEARCH, DETECTION, NAVIGATION, GUIDANCE, AERONAUTICAL, AND NAUTICAL SYSTEMS AND INSTRUMENTS
 SIC/NAICS Code: 3812

Description: ELECTRICAL APPARATUS AND EQUIPMENT, WIRING SUPPLIES, AND CONSTRUCTION MATERIALS
 SIC/NAICS Code: 5063

| | | | | | |
|--------------------|--------|---------|-------------|--|-----|
| 88 | 2 of 6 | W/187.7 | 68.6 / 1.62 | CLIC INSTRUMENTS LTD 2630 A LANCASTER RD OTTAWA ON K1B 5L8 | SCT |
|--------------------|--------|---------|-------------|--|-----|

Established: 1985
 Plant Size (ft²): 1000
 Employment: 5

--Details--

Description: SEARCH, NAVIGATION AERONAUTICAL & NAUTICAL SYSTEMS
 SIC/NAICS Code: 3812

Description: ELECTRICAL APPARATUS & CONSTRUCTION MATERIALS
 SIC/NAICS Code: 5063

| Map Key | Number of Records | Direction/ Distance (m) | Elev/Diff (m) | Site | DB |
|------------------------------------|-------------------|---|---------------------|--|------|
| 88 | 3 of 6 | W/187.7 | 68.6 / 1.62 | CLIC INSTRUMENTS LTD. 2630A Lancaster Rd Ottawa ON K1B 5L8 | SCT |
| Established: | | 1985 | | | |
| Plant Size (ft²): | | 1000 | | | |
| Employment: | | 6 | | | |
| --Details-- | | | | | |
| Description: | | Navigational and Guidance Instruments Manufacturing | | | |
| SIC/NAICS Code: | | 334511 | | | |
| 88 | 4 of 6 | W/187.7 | 68.6 / 1.62 | Chubb Security Systems Inc. 2630 Lancaster Rd Unit J Ottawa ON K1B 5L8 | SCT |
| Established: | | | | | |
| Plant Size (ft²): | | | | | |
| Employment: | | | | | |
| --Details-- | | | | | |
| Description: | | Electronic Components, Navigational and Communications Equipment and Supplies Wholesaler-Distributors | | | |
| SIC/NAICS Code: | | 417320 | | | |
| Description: | | Electrical Wiring and Construction Supplies Wholesaler-Distributors | | | |
| SIC/NAICS Code: | | 416110 | | | |
| Description: | | Electronic Components, Navigational and Communications Equipment and Supplies Wholesaler-Distributors | | | |
| SIC/NAICS Code: | | 417320 | | | |
| 88 | 5 of 6 | W/187.7 | 68.6 / 1.62 | Clic Instruments Ltd. 2630A Lancaster Rd Ottawa ON K1B 5L8 | SCT |
| Established: | | | | | |
| Plant Size (ft²): | | | | | |
| Employment: | | | | | |
| --Details-- | | | | | |
| Description: | | Radio and Television Broadcasting and Wireless Communications Equipment Manufacturing | | | |
| SIC/NAICS Code: | | 334220 | | | |
| Description: | | Communication and Energy Wire and Cable Manufacturing | | | |
| SIC/NAICS Code: | | 335920 | | | |
| 88 | 6 of 6 | W/187.7 | 68.6 / 1.62 | Tuyaux HiTech Ltée 2630 Lancaster Rd Unit G Ottawa ON K1B 5L8 | PAP |
| Company ID: | | 4522118036 | Year: | | 2009 |
| Status: | | Inactive | Description: | | |
| Type: | | | Website: | | |
| Operation: | | | | | |
| Status Desc: | | | | | |
| Effluent Pollution Control: | | | | | |
| Company Name: | | | | | |
| Division: | | | | | |
| Company Mailing Address: | | | | | |

| Map Key | Number of Records | Direction/ Distance (m) | Elev/Diff (m) | Site | DB |
|------------------------------|-------------------|--|------------------|------|----|
| Mailing Address: | | 2630 Lancaster Rd, Unit G, Ottawa ON K1B 5L8 | | | |
| Mill Mailing Address: | | | | | |
| Mill Notes: | | | | | |
| History: | | | | | |
| Company History: | | | | | |

| | | | | | |
|-----------------------------|--------------------------|----------|--------------|----------------------------------|----------------------|
| 89 | 1 of 1 | NW/188.0 | 65.9 / -1.07 | 1250-1280 Leeds Ave Ottawa ON | WWIS |
| Well ID: | 7334804 | | | Flowing (Y/N): | |
| Construction Date: | | | | Flow Rate: | |
| Use 1st: | Monitoring and Test Hole | | | Data Entry Status: | |
| Use 2nd: | | | | Data Src: | |
| Final Well Status: | Observation Wells | | | Date Received: | 08-Mar-2019 00:00:00 |
| Water Type: | | | | Selected Flag: | TRUE |
| Casing Material: | | | | Abandonment Rec: | |
| Audit No: | Z302818 | | | Contractor: | 7241 |
| Tag: | A257409 | | | Form Version: | 7 |
| Constructn Method: | | | | Owner: | |
| Elevation (m): | | | | County: | OTTAWA-CARLETON |
| Elevatn Reliability: | | | | Lot: | |
| Depth to Bedrock: | | | | Concession: | |
| Well Depth: | | | | Concession Name: | |
| Overburden/Bedrock: | | | | Easting NAD83: | |
| Pump Rate: | | | | Northing NAD83: | |
| Static Water Level: | | | | Zone: | |
| Clear/Cloudy: | | | | UTM Reliability: | |
| Municipality: | OTTAWA CITY | | | | |
| Site Info: | | | | | |

PDF URL (Map): https://d2khazk8e83rdv.cloudfront.net/moe_mapping/downloads/2Water/Wells_pdfs/733\7334804.pdf

Additional Detail(s) (Map)

Well Completed Date: 2018/10/17
Year Completed: 2018
Depth (m): 4.52
Latitude: 45.4013929570298
Longitude: -75.608984783927
Path: 733\7334804.pdf

Bore Hole Information

| | | | |
|-------------------------------------|----------------------|-------------------------|--------------------------------|
| Bore Hole ID: | 1007461888 | Elevation: | |
| DP2BR: | | Elevrc: | |
| Spatial Status: | | Zone: | 18 |
| Code OB: | | East83: | 452339.00 |
| Code OB Desc: | | North83: | 5027722.00 |
| Open Hole: | | Org CS: | UTM83 |
| Cluster Kind: | | UTMRC: | 4 |
| Date Completed: | 17-Oct-2018 00:00:00 | UTMRC Desc: | margin of error : 30 m - 100 m |
| Remarks: | | Location Method: | wwr |
| Loc Method Desc: | on Water Well Record | | |
| Elevrc Desc: | | | |
| Location Source Date: | | | |
| Improvement Location Source: | | | |
| Improvement Location Method: | | | |
| Source Revision Comment: | | | |
| Supplier Comment: | | | |

Overburden and Bedrock

| Map Key | Number of Records | Direction/ Distance (m) | Elev/Diff (m) | Site | DB |
|---|--------------------------|------------------------------------|--------------------------|-------------|-----------|
| <u>Materials Interval</u> | | | | | |
| Formation ID: | | 1007824589 | | | |
| Layer: | | 1 | | | |
| Color: | | 6 | | | |
| General Color: | | BROWN | | | |
| Mat1: | | 01 | | | |
| Most Common Material: | | FILL | | | |
| Mat2: | | | | | |
| Mat2 Desc: | | | | | |
| Mat3: | | 85 | | | |
| Mat3 Desc: | | SOFT | | | |
| Formation Top Depth: | | 0.0 | | | |
| Formation End Depth: | | 0.9100000262260437 | | | |
| Formation End Depth UOM: | | m | | | |
| <u>Overburden and Bedrock</u> | | | | | |
| <u>Materials Interval</u> | | | | | |
| Formation ID: | | 1007824590 | | | |
| Layer: | | 2 | | | |
| Color: | | 2 | | | |
| General Color: | | GREY | | | |
| Mat1: | | 06 | | | |
| Most Common Material: | | SILT | | | |
| Mat2: | | 05 | | | |
| Mat2 Desc: | | CLAY | | | |
| Mat3: | | 85 | | | |
| Mat3 Desc: | | SOFT | | | |
| Formation Top Depth: | | 0.9100000262260437 | | | |
| Formation End Depth: | | 4.519999980926514 | | | |
| Formation End Depth UOM: | | m | | | |
| <u>Annular Space/Abandonment</u> | | | | | |
| <u>Sealing Record</u> | | | | | |
| Plug ID: | | 1007826131 | | | |
| Layer: | | 1 | | | |
| Plug From: | | 0.0 | | | |
| Plug To: | | 0.3100000023841858 | | | |
| Plug Depth UOM: | | m | | | |
| <u>Annular Space/Abandonment</u> | | | | | |
| <u>Sealing Record</u> | | | | | |
| Plug ID: | | 1007826133 | | | |
| Layer: | | 3 | | | |
| Plug From: | | 1.2100000381469727 | | | |
| Plug To: | | 4.519999980926514 | | | |
| Plug Depth UOM: | | m | | | |
| <u>Annular Space/Abandonment</u> | | | | | |
| <u>Sealing Record</u> | | | | | |
| Plug ID: | | 1007826132 | | | |
| Layer: | | 2 | | | |
| Plug From: | | 0.3100000023841858 | | | |
| Plug To: | | 1.2100000381469727 | | | |
| Plug Depth UOM: | | m | | | |
| <u>Method of Construction & Well</u> | | | | | |
| <u>Use</u> | | | | | |

| Map Key | Number of Records | Direction/ Distance (m) | Elev/Diff (m) | Site | DB |
|---|--------------------------|------------------------------------|--------------------------|-------------|-----------|
| Method Construction ID: | | 1007827659 | | | |
| Method Construction Code: | | B | | | |
| Method Construction: | | Other Method | | | |
| Other Method Construction: | | Direct Push | | | |
| <u>Pipe Information</u> | | | | | |
| Pipe ID: | | 1007822362 | | | |
| Casing No: | | 0 | | | |
| Comment: | | | | | |
| Alt Name: | | | | | |
| <u>Construction Record - Casing</u> | | | | | |
| Casing ID: | | 1007828350 | | | |
| Layer: | | 1 | | | |
| Material: | | 5 | | | |
| Open Hole or Material: | | PLASTIC | | | |
| Depth From: | | 0.0 | | | |
| Depth To: | | 1.5199999809265137 | | | |
| Casing Diameter: | | 4.03000020980835 | | | |
| Casing Diameter UOM: | | cm | | | |
| Casing Depth UOM: | | m | | | |
| <u>Construction Record - Screen</u> | | | | | |
| Screen ID: | | 1007829039 | | | |
| Layer: | | 1 | | | |
| Slot: | | 10 | | | |
| Screen Top Depth: | | 1.5199999809265137 | | | |
| Screen End Depth: | | 4.519999980926514 | | | |
| Screen Material: | | 5 | | | |
| Screen Depth UOM: | | m | | | |
| Screen Diameter UOM: | | cm | | | |
| Screen Diameter: | | 4.820000171661377 | | | |
| <u>Results of Well Yield Testing</u> | | | | | |
| Pumping Test Method Desc: | | | | | |
| Pump Test ID: | | 1007829902 | | | |
| Pump Set At: | | | | | |
| Static Level: | | | | | |
| Final Level After Pumping: | | | | | |
| Recommended Pump Depth: | | | | | |
| Pumping Rate: | | | | | |
| Flowing Rate: | | | | | |
| Recommended Pump Rate: | | | | | |
| Levels UOM: | | m | | | |
| Rate UOM: | | LPM | | | |
| Water State After Test Code: | | | | | |
| Water State After Test: | | | | | |
| Pumping Test Method: | | 0 | | | |
| Pumping Duration HR: | | | | | |
| Pumping Duration MIN: | | | | | |
| Flowing: | | | | | |
| <u>Hole Diameter</u> | | | | | |
| Hole ID: | | 1007827305 | | | |
| Diameter: | | 8.300000190734863 | | | |
| Depth From: | | 0.0 | | | |

| Map Key | Number of Records | Direction/ Distance (m) | Elev/Diff (m) | Site | DB |
|--------------------|-------------------|----------------------------|------------------|-------------|------------------|
| Depth To: | | 4.51999980926514 | | | |
| Hole Depth UOM: | | m | | | |
| Hole Diameter UOM: | | cm | | | |
| Links | | | | | |
| Bore Hole ID: | 1007461888 | | | Tag No: | A257409 |
| Depth M: | 4.52 | | | Contractor: | 7241 |
| Year Completed: | 2018 | | | Path: | 733\7334804.pdf |
| Well Completed Dt: | 2018/10/17 | | | Latitude: | 45.4013929570298 |
| Audit No: | Z302818 | | | Longitude: | -75.608984783927 |

| | | | | | |
|---------------------|--------------------------|-----------|--------------|--------------------------------|----------------------|
| 90 | 1 of 1 | ENE/188.1 | 64.7 / -2.23 | 2750 Sheffield rd Ottawa ON | WWIS |
| Well ID: | 7365289 | | | Flowing (Y/N): | |
| Construction Date: | | | | Flow Rate: | |
| Use 1st: | Monitoring and Test Hole | | | Data Entry Status: | |
| Use 2nd: | | | | Data Src: | |
| Final Well Status: | Monitoring and Test Hole | | | Date Received: | 14-Aug-2020 00:00:00 |
| Water Type: | | | | Selected Flag: | TRUE |
| Casing Material: | | | | Abandonment Rec: | |
| Audit No: | Z338422 | | | Contractor: | 7241 |
| Tag: | A287652 | | | Form Version: | 7 |
| Constructn Method: | | | | Owner: | |
| Elevation (m): | | | | County: | OTTAWA-CARLETON |
| Elevatn Reliabilty: | | | | Lot: | |
| Depth to Bedrock: | | | | Concession: | |
| Well Depth: | | | | Concession Name: | |
| Overburden/Bedrock: | | | | Easting NAD83: | |
| Pump Rate: | | | | Northing NAD83: | |
| Static Water Level: | | | | Zone: | |
| Clear/Cloudy: | | | | UTM Reliability: | |
| Municipality: | GLOUCESTER TOWNSHIP | | | | |
| Site Info: | | | | | |

Bore Hole Information

| | | | |
|------------------------------|----------------------|------------------|--------------------------------|
| Bore Hole ID: | 1008444084 | Elevation: | |
| DP2BR: | | Elevrc: | |
| Spatial Status: | | Zone: | 18 |
| Code OB: | | East83: | 452737.00 |
| Code OB Desc: | | North83: | 5027548.00 |
| Open Hole: | | Org CS: | UTM83 |
| Cluster Kind: | | UTMRC: | 4 |
| Date Completed: | 05-Jun-2020 00:00:00 | UTMRC Desc: | margin of error : 30 m - 100 m |
| Remarks: | | Location Method: | wwr |
| Loc Method Desc: | on Water Well Record | | |
| Elevrc Desc: | | | |
| Location Source Date: | | | |
| Improvement Location Source: | | | |
| Improvement Location Method: | | | |
| Source Revision Comment: | | | |
| Supplier Comment: | | | |

Overburden and Bedrock

Materials Interval

| | |
|----------------|------------|
| Formation ID: | 1008746713 |
| Layer: | 2 |
| Color: | 6 |
| General Color: | BROWN |

| Map Key | Number of Records | Direction/ Distance (m) | Elev/Diff (m) | Site | DB |
|---|--------------------------|------------------------------------|--------------------------|-------------|-----------|
| Mat1: | | 10 | | | |
| Most Common Material: | | COARSE SAND | | | |
| Mat2: | | 11 | | | |
| Mat2 Desc: | | GRAVEL | | | |
| Mat3: | | 85 | | | |
| Mat3 Desc: | | SOFT | | | |
| Formation Top Depth: | | 1.0 | | | |
| Formation End Depth: | | 5.0 | | | |
| Formation End Depth UOM: | | ft | | | |
| <u>Overburden and Bedrock Materials Interval</u> | | | | | |
| Formation ID: | | 1008746712 | | | |
| Layer: | | 1 | | | |
| Color: | | 6 | | | |
| General Color: | | BROWN | | | |
| Mat1: | | 02 | | | |
| Most Common Material: | | TOPSOIL | | | |
| Mat2: | | 85 | | | |
| Mat2 Desc: | | SOFT | | | |
| Mat3: | | 77 | | | |
| Mat3 Desc: | | LOOSE | | | |
| Formation Top Depth: | | 0.0 | | | |
| Formation End Depth: | | 1.0 | | | |
| Formation End Depth UOM: | | ft | | | |
| <u>Overburden and Bedrock Materials Interval</u> | | | | | |
| Formation ID: | | 1008746714 | | | |
| Layer: | | 3 | | | |
| Color: | | 2 | | | |
| General Color: | | GREY | | | |
| Mat1: | | 05 | | | |
| Most Common Material: | | CLAY | | | |
| Mat2: | | 06 | | | |
| Mat2 Desc: | | SILT | | | |
| Mat3: | | 85 | | | |
| Mat3 Desc: | | SOFT | | | |
| Formation Top Depth: | | 5.0 | | | |
| Formation End Depth: | | 15.0 | | | |
| Formation End Depth UOM: | | ft | | | |
| <u>Annular Space/Abandonment Sealing Record</u> | | | | | |
| Plug ID: | | 1008746838 | | | |
| Layer: | | 2 | | | |
| Plug From: | | 1.0 | | | |
| Plug To: | | 4.5 | | | |
| Plug Depth UOM: | | ft | | | |
| <u>Annular Space/Abandonment Sealing Record</u> | | | | | |
| Plug ID: | | 1008746837 | | | |
| Layer: | | 1 | | | |
| Plug From: | | 0.0 | | | |
| Plug To: | | 1.0 | | | |
| Plug Depth UOM: | | ft | | | |

| <i>Map Key</i> | <i>Number of Records</i> | <i>Direction/ Distance (m)</i> | <i>Elev/Diff (m)</i> | <i>Site</i> | <i>DB</i> |
|--|--------------------------|--------------------------------|----------------------|-------------|-----------|
| <u>Annular Space/Abandonment Sealing Record</u> | | | | | |
| Plug ID: | | 1008746839 | | | |
| Layer: | | 3 | | | |
| Plug From: | | 4.5 | | | |
| Plug To: | | 15.0 | | | |
| Plug Depth UOM: | | ft | | | |
| <u>Method of Construction & Well Use</u> | | | | | |
| Method Construction ID: | | 1008746936 | | | |
| Method Construction Code: | | B | | | |
| Method Construction: | | Other Method | | | |
| Other Method Construction: | | direct push | | | |
| <u>Pipe Information</u> | | | | | |
| Pipe ID: | | 1008746531 | | | |
| Casing No: | | 0 | | | |
| Comment: | | | | | |
| Alt Name: | | | | | |
| <u>Construction Record - Casing</u> | | | | | |
| Casing ID: | | 1008746986 | | | |
| Layer: | | 1 | | | |
| Material: | | 5 | | | |
| Open Hole or Material: | | PLASTIC | | | |
| Depth From: | | 0.0 | | | |
| Depth To: | | 5.0 | | | |
| Casing Diameter: | | 1.5299999713897705 | | | |
| Casing Diameter UOM: | | Inch | | | |
| Casing Depth UOM: | | ft | | | |
| <u>Construction Record - Screen</u> | | | | | |
| Screen ID: | | 1008747036 | | | |
| Layer: | | 1 | | | |
| Slot: | | 10 | | | |
| Screen Top Depth: | | 5.0 | | | |
| Screen End Depth: | | 15.0 | | | |
| Screen Material: | | 5 | | | |
| Screen Depth UOM: | | ft | | | |
| Screen Diameter UOM: | | Inch | | | |
| Screen Diameter: | | 1.899999976158142 | | | |
| <u>Results of Well Yield Testing</u> | | | | | |
| Pumping Test Method Desc: | | | | | |
| Pump Test ID: | | 1008747086 | | | |
| Pump Set At: | | | | | |
| Static Level: | | | | | |
| Final Level After Pumping: | | | | | |
| Recommended Pump Depth: | | | | | |
| Pumping Rate: | | | | | |
| Flowing Rate: | | | | | |
| Recommended Pump Rate: | | | | | |
| Levels UOM: | | ft | | | |
| Rate UOM: | | GPM | | | |
| Water State After Test Code: | | | | | |

| Map Key | Number of Records | Direction/ Distance (m) | Elev/Diff (m) | Site | DB |
|---------|-------------------|----------------------------|------------------|------|----|
|---------|-------------------|----------------------------|------------------|------|----|

Water State After Test:
Pumping Test Method:
Pumping Duration HR:
Pumping Duration MIN:
Flowing:

0

Hole Diameter

Hole ID: 1008746895
Diameter: 3.25
Depth From: 0.0
Depth To: 15.0
Hole Depth UOM: ft
Hole Diameter UOM: Inch

Links

| | | | |
|--------------------|------------|-------------|-------------------|
| Bore Hole ID: | 1008444084 | Tag No: | A287652 |
| Depth M: | 4.572 | Contractor: | 7241 |
| Year Completed: | 2020 | Path: | |
| Well Completed Dt: | 2020/06/05 | Latitude: | 45.3998538185269 |
| Audit No: | Z338422 | Longitude: | -75.6038829700654 |

| | | | | | |
|--------------------|--------|-----------|--------------|----------------------------------|------|
| 91 | 1 of 1 | NNW/191.2 | 65.9 / -1.07 | 1250-1280 Leeds Ave Ottawa ON | WWIS |
|--------------------|--------|-----------|--------------|----------------------------------|------|

| | | | |
|----------------------|---------------------|--------------------|----------------------|
| Well ID: | 7334806 | Flowing (Y/N): | |
| Construction Date: | | Flow Rate: | |
| Use 1st: | | Data Entry Status: | |
| Use 2nd: | | Data Src: | |
| Final Well Status: | Abandoned-Other | Date Received: | 08-Mar-2019 00:00:00 |
| Water Type: | | Selected Flag: | TRUE |
| Casing Material: | | Abandonment Rec: | Yes |
| Audit No: | Z302819 | Contractor: | 7241 |
| Tag: | | Form Version: | 7 |
| Constructn Method: | | Owner: | |
| Elevation (m): | | County: | OTTAWA-CARLETON |
| Elevatn Reliability: | | Lot: | |
| Depth to Bedrock: | | Concession: | |
| Well Depth: | | Concession Name: | |
| Overburden/Bedrock: | | Easting NAD83: | |
| Pump Rate: | | Northing NAD83: | |
| Static Water Level: | | Zone: | |
| Clear/Cloudy: | | UTM Reliability: | |
| Municipality: | GLOUCESTER TOWNSHIP | | |
| Site Info: | | | |

PDF URL (Map): https://d2khazk8e83rdv.cloudfront.net/moe_mapping/downloads/2Water/Wells_pdfs/733\7334806.pdf

Additional Detail(s) (Map)

Well Completed Date: 2018/10/19
Year Completed: 2018
Depth (m):
Latitude: 45.4014488685812
Longitude: -75.608627616233
Path: 733\7334806.pdf

Bore Hole Information

| | | | |
|---------------|------------|------------|--|
| Bore Hole ID: | 1007461894 | Elevation: | |
| DP2BR: | | Elevrc: | |

| Map Key | Number of Records | Direction/ Distance (m) | Elev/Diff (m) | Site | DB |
|--|-------------------|----------------------------|------------------|-------------------------|--------------------------------|
| Spatial Status: | | | | Zone: | 18 |
| Code OB: | | | | East83: | 452367.00 |
| Code OB Desc: | | | | North83: | 5027728.00 |
| Open Hole: | | | | Org CS: | UTM83 |
| Cluster Kind: | | | | UTMRC: | 4 |
| Date Completed: | | 19-Oct-2018 00:00:00 | | UTMRC Desc: | margin of error : 30 m - 100 m |
| Remarks: | | | | Location Method: | wwr |
| Loc Method Desc: | | on Water Well Record | | | |
| Elevrc Desc: | | | | | |
| Location Source Date: | | | | | |
| Improvement Location Source: | | | | | |
| Improvement Location Method: | | | | | |
| Source Revision Comment: | | | | | |
| Supplier Comment: | | | | | |
| | | | | | |
| <u>Annular Space/Abandonment Sealing Record</u> | | | | | |
| Plug ID: | | 1007826138 | | | |
| Layer: | | 2 | | | |
| Plug From: | | 0.3100000023841858 | | | |
| Plug To: | | 1.2100000381469727 | | | |
| Plug Depth UOM: | | m | | | |
| | | | | | |
| <u>Annular Space/Abandonment Sealing Record</u> | | | | | |
| Plug ID: | | 1007826139 | | | |
| Layer: | | 3 | | | |
| Plug From: | | 1.2100000381469727 | | | |
| Plug To: | | 4.51999980926514 | | | |
| Plug Depth UOM: | | m | | | |
| | | | | | |
| <u>Annular Space/Abandonment Sealing Record</u> | | | | | |
| Plug ID: | | 1007826137 | | | |
| Layer: | | 1 | | | |
| Plug From: | | 0.0 | | | |
| Plug To: | | 0.3100000023841858 | | | |
| Plug Depth UOM: | | m | | | |
| | | | | | |
| <u>Pipe Information</u> | | | | | |
| Pipe ID: | | 1007822364 | | | |
| Casing No: | | 0 | | | |
| Comment: | | | | | |
| Alt Name: | | | | | |
| | | | | | |
| <u>Construction Record - Casing</u> | | | | | |
| Casing ID: | | 1007828352 | | | |
| Layer: | | 1 | | | |
| Material: | | 5 | | | |
| Open Hole or Material: | | PLASTIC | | | |
| Depth From: | | 0.0 | | | |
| Depth To: | | 1.519999809265137 | | | |
| Casing Diameter: | | 4.03000020980835 | | | |
| Casing Diameter UOM: | | cm | | | |
| Casing Depth UOM: | | m | | | |

| Map Key | Number of Records | Direction/ Distance (m) | Elev/Diff (m) | Site | DB |
|---|---|----------------------------|------------------|---|------------------|
| <u>Construction Record - Screen</u> | | | | | |
| Screen ID: | | 1007829041 | | | |
| Layer: | | 1 | | | |
| Slot: | | 10 | | | |
| Screen Top Depth: | | 1.5199999809265137 | | | |
| Screen End Depth: | | 4.519999980926514 | | | |
| Screen Material: | | 5 | | | |
| Screen Depth UOM: | | m | | | |
| Screen Diameter UOM: | | cm | | | |
| Screen Diameter: | | 4.820000171661377 | | | |
| <u>Results of Well Yield Testing</u> | | | | | |
| Pumping Test Method Desc: | | | | | |
| Pump Test ID: | | 1007829904 | | | |
| Pump Set At: | | | | | |
| Static Level: | | | | | |
| Final Level After Pumping: | | | | | |
| Recommended Pump Depth: | | | | | |
| Pumping Rate: | | | | | |
| Flowing Rate: | | | | | |
| Recommended Pump Rate: | | | | | |
| Levels UOM: | | m | | | |
| Rate UOM: | | LPM | | | |
| Water State After Test Code: | | | | | |
| Water State After Test: | | | | | |
| Pumping Test Method: | | 0 | | | |
| Pumping Duration HR: | | | | | |
| Pumping Duration MIN: | | | | | |
| Flowing: | | | | | |
| <u>Hole Diameter</u> | | | | | |
| Hole ID: | | 1007827307 | | | |
| Diameter: | | 8.300000190734863 | | | |
| Depth From: | | 0.0 | | | |
| Depth To: | | 4.519999980926514 | | | |
| Hole Depth UOM: | | m | | | |
| Hole Diameter UOM: | | cm | | | |
| <u>Links</u> | | | | | |
| Bore Hole ID: | 1007461894 | | | Tag No: | |
| Depth M: | | | | Contractor: | 7241 |
| Year Completed: | 2018 | | | Path: | 733\7334806.pdf |
| Well Completed Dt: | 2018/10/19 | | | Latitude: | 45.4014488685812 |
| Audit No: | Z302819 | | | Longitude: | -75.608627616233 |
| 92 | 1 of 1 | W/192.4 | 68.9 / 1.93 | 2620 - 2650 Lancaster Road Ottawa ON K1B 4Z4 | EHS |
| Order No: | 20180822204 | | | Nearest Intersection: | |
| Status: | C | | | Municipality: | |
| Report Type: | Custom Report | | | Client Prov/State: | ON |
| Report Date: | 30-AUG-18 | | | Search Radius (km): | .25 |
| Date Received: | 22-AUG-18 | | | X: | -75.611307 |
| Previous Site Name: | | | | Y: | 45.398569 |
| Lot/Building Size: | | | | | |
| Additional Info Ordered: | Fire Insur. Maps and/or Site Plans; Topographic Maps; City Directory; Aerial Photos | | | | |

| Map Key | Number of Records | Direction/ Distance (m) | Elev/Diff (m) | Site | DB |
|--------------------|-------------------|----------------------------|------------------|--------------------------------|------|
| 93 | 1 of 1 | NE/194.2 | 64.9 / -2.07 | 2750 SHEFFIELD RD Ottawa ON | WWIS |

| | | | |
|----------------------------|-------------|---------------------------|----------------------|
| Well ID: | 7307316 | Flowing (Y/N): | |
| Construction Date: | | Flow Rate: | |
| Use 1st: | Test Hole | Data Entry Status: | |
| Use 2nd: | Monitoring | Data Src: | |
| Final Well Status: | 0 | Date Received: | 12-Mar-2018 00:00:00 |
| Water Type: | | Selected Flag: | TRUE |
| Casing Material: | | Abandonment Rec: | |
| Audit No: | Z212329 | Contractor: | 7241 |
| Tag: | A215913 | Form Version: | 7 |
| Constructn Method: | | Owner: | |
| Elevation (m): | | County: | OTTAWA-CARLETON |
| Elevatn Reliabilty: | | Lot: | |
| Depth to Bedrock: | | Concession: | |
| Well Depth: | | Concession Name: | |
| Overburden/Bedrock: | | Easting NAD83: | |
| Pump Rate: | | Northing NAD83: | |
| Static Water Level: | | Zone: | |
| Clear/Cloudy: | | UTM Reliability: | |
| Municipality: | OTTAWA CITY | | |
| Site Info: | | | |

PDF URL (Map):

Additional Detail(s) (Map)

| | |
|-----------------------------|-------------------|
| Well Completed Date: | 2018/02/01 |
| Year Completed: | 2018 |
| Depth (m): | 4.57 |
| Latitude: | 45.400003790824 |
| Longitude: | -75.6044595379409 |
| Path: | |

Bore Hole Information

| | | | |
|-------------------------------------|----------------------|-------------------------|--------------------------------|
| Bore Hole ID: | 1007000005 | Elevation: | |
| DP2BR: | | Elevrc: | |
| Spatial Status: | | Zone: | 18 |
| Code OB: | | East83: | 452692.00 |
| Code OB Desc: | | North83: | 5027565.00 |
| Open Hole: | | Org CS: | UTM83 |
| Cluster Kind: | | UTMRC: | 4 |
| Date Completed: | 01-Feb-2018 00:00:00 | UTMRC Desc: | margin of error : 30 m - 100 m |
| Remarks: | | Location Method: | wwr |
| Loc Method Desc: | on Water Well Record | | |
| Elevrc Desc: | | | |
| Location Source Date: | | | |
| Improvement Location Source: | | | |
| Improvement Location Method: | | | |
| Source Revision Comment: | | | |
| Supplier Comment: | | | |

Overburden and Bedrock
Materials Interval

| | |
|------------------------------|------------|
| Formation ID: | 1007222233 |
| Layer: | 2 |
| Color: | 6 |
| General Color: | BROWN |
| Mat1: | 28 |
| Most Common Material: | SAND |

| Map Key | Number of Records | Direction/ Distance (m) | Elev/Diff (m) | Site | DB |
|---|--------------------------|------------------------------------|--------------------------|-------------|-----------|
| Mat2: | | 05 | | | |
| Mat2 Desc: | | CLAY | | | |
| Mat3: | | 85 | | | |
| Mat3 Desc: | | SOFT | | | |
| Formation Top Depth: | | 1.2200000286102295 | | | |
| Formation End Depth: | | 3.0999999046325684 | | | |
| Formation End Depth UOM: | | m | | | |
| <u>Overburden and Bedrock</u> | | | | | |
| <u>Materials Interval</u> | | | | | |
| Formation ID: | | 1007222234 | | | |
| Layer: | | 3 | | | |
| Color: | | 2 | | | |
| General Color: | | GREY | | | |
| Mat1: | | 05 | | | |
| Most Common Material: | | CLAY | | | |
| Mat2: | | 28 | | | |
| Mat2 Desc: | | SAND | | | |
| Mat3: | | 85 | | | |
| Mat3 Desc: | | SOFT | | | |
| Formation Top Depth: | | 3.0999999046325684 | | | |
| Formation End Depth: | | 4.570000171661377 | | | |
| Formation End Depth UOM: | | m | | | |
| <u>Overburden and Bedrock</u> | | | | | |
| <u>Materials Interval</u> | | | | | |
| Formation ID: | | 1007222232 | | | |
| Layer: | | 1 | | | |
| Color: | | 6 | | | |
| General Color: | | BROWN | | | |
| Mat1: | | 28 | | | |
| Most Common Material: | | SAND | | | |
| Mat2: | | 11 | | | |
| Mat2 Desc: | | GRAVEL | | | |
| Mat3: | | 79 | | | |
| Mat3 Desc: | | PACKED | | | |
| Formation Top Depth: | | 0.0 | | | |
| Formation End Depth: | | 1.2200000286102295 | | | |
| Formation End Depth UOM: | | m | | | |
| <u>Annular Space/Abandonment</u> | | | | | |
| <u>Sealing Record</u> | | | | | |
| Plug ID: | | 1007222244 | | | |
| Layer: | | 3 | | | |
| Plug From: | | 1.2200000286102295 | | | |
| Plug To: | | 4.570000171661377 | | | |
| Plug Depth UOM: | | m | | | |
| <u>Annular Space/Abandonment</u> | | | | | |
| <u>Sealing Record</u> | | | | | |
| Plug ID: | | 1007222243 | | | |
| Layer: | | 2 | | | |
| Plug From: | | 0.3100000023841858 | | | |
| Plug To: | | 1.2200000286102295 | | | |
| Plug Depth UOM: | | m | | | |
| <u>Annular Space/Abandonment</u> | | | | | |
| <u>Sealing Record</u> | | | | | |

| <i>Map Key</i> | <i>Number of Records</i> | <i>Direction/ Distance (m)</i> | <i>Elev/Diff (m)</i> | <i>Site</i> | <i>DB</i> |
|---|--------------------------|--------------------------------|----------------------|-------------|-----------|
| Plug ID: | | 1007222242 | | | |
| Layer: | | 1 | | | |
| Plug From: | | 0.0 | | | |
| Plug To: | | 0.3100000023841858 | | | |
| Plug Depth UOM: | | m | | | |
| <u>Method of Construction & Well Use</u> | | | | | |
| Method Construction ID: | | 1007222241 | | | |
| Method Construction Code: | | B | | | |
| Method Construction: | | Other Method | | | |
| Other Method Construction: | | DIRECT PUSH | | | |
| <u>Pipe Information</u> | | | | | |
| Pipe ID: | | 1007222231 | | | |
| Casing No: | | 0 | | | |
| Comment: | | | | | |
| Alt Name: | | | | | |
| <u>Construction Record - Casing</u> | | | | | |
| Casing ID: | | 1007222237 | | | |
| Layer: | | 1 | | | |
| Material: | | 5 | | | |
| Open Hole or Material: | | PLASTIC | | | |
| Depth From: | | 0.0 | | | |
| Depth To: | | 1.5 | | | |
| Casing Diameter: | | 4.03000020980835 | | | |
| Casing Diameter UOM: | | cm | | | |
| Casing Depth UOM: | | m | | | |
| <u>Construction Record - Screen</u> | | | | | |
| Screen ID: | | 1007222238 | | | |
| Layer: | | 1 | | | |
| Slot: | | 10 | | | |
| Screen Top Depth: | | 1.5 | | | |
| Screen End Depth: | | 4.570000171661377 | | | |
| Screen Material: | | 5 | | | |
| Screen Depth UOM: | | m | | | |
| Screen Diameter UOM: | | cm | | | |
| Screen Diameter: | | 4.820000171661377 | | | |
| <u>Water Details</u> | | | | | |
| Water ID: | | 1007222236 | | | |
| Layer: | | | | | |
| Kind Code: | | | | | |
| Kind: | | | | | |
| Water Found Depth: | | | | | |
| Water Found Depth UOM: | | m | | | |
| <u>Hole Diameter</u> | | | | | |
| Hole ID: | | 1007222235 | | | |
| Diameter: | | 8.25 | | | |
| Depth From: | | 0.0 | | | |
| Depth To: | | 4.570000171661377 | | | |

| Map Key | Number of Records | Direction/ Distance (m) | Elev/Diff (m) | Site | DB |
|---------------------------|-------------------|----------------------------|------------------|--------------------|-------------------|
| Hole Depth UOM: | | m | | | |
| Hole Diameter UOM: | | cm | | | |
| Links | | | | | |
| Bore Hole ID: | 1007000005 | | | Tag No: | A215913 |
| Depth M: | 4.57 | | | Contractor: | 7241 |
| Year Completed: | 2018 | | | Path: | 730\7307316.pdf |
| Well Completed Dt: | 2018/02/01 | | | Latitude: | 45.400003790824 |
| Audit No: | Z212329 | | | Longitude: | -75.6044595379409 |

| | | | | | |
|-----------------------------|--------------------------|----------|--------------|--------------------------------|----------------------|
| 94 | 1 of 1 | NE/196.2 | 65.0 / -1.99 | 2750 Sheffield rd Ottawa ON | WWIS |
| Well ID: | 7365293 | | | Flowing (Y/N): | |
| Construction Date: | | | | Flow Rate: | |
| Use 1st: | Monitoring and Test Hole | | | Data Entry Status: | |
| Use 2nd: | | | | Data Src: | |
| Final Well Status: | Monitoring and Test Hole | | | Date Received: | 14-Aug-2020 00:00:00 |
| Water Type: | | | | Selected Flag: | TRUE |
| Casing Material: | | | | Abandonment Rec: | |
| Audit No: | Z338425 | | | Contractor: | 7241 |
| Tag: | A287656 | | | Form Version: | 7 |
| Constructn Method: | | | | Owner: | |
| Elevation (m): | | | | County: | OTTAWA-CARLETON |
| Elevatn Reliability: | | | | Lot: | |
| Depth to Bedrock: | | | | Concession: | |
| Well Depth: | | | | Concession Name: | |
| Overburden/Bedrock: | | | | Easting NAD83: | |
| Pump Rate: | | | | Northing NAD83: | |
| Static Water Level: | | | | Zone: | |
| Clear/Cloudy: | | | | UTM Reliability: | |
| Municipality: | GLOUCESTER TOWNSHIP | | | | |
| Site Info: | | | | | |

Bore Hole Information

| | | | | | |
|-------------------------------------|----------------------|--|--|-------------------------|--------------------------------|
| Bore Hole ID: | 1008444099 | | | Elevation: | |
| DP2BR: | | | | Elevrc: | |
| Spatial Status: | | | | Zone: | 18 |
| Code OB: | | | | East83: | 452695.00 |
| Code OB Desc: | | | | North83: | 5027565.00 |
| Open Hole: | | | | Org CS: | UTM83 |
| Cluster Kind: | | | | UTMRC: | 4 |
| Date Completed: | 05-Jun-2020 00:00:00 | | | UTMRC Desc: | margin of error : 30 m - 100 m |
| Remarks: | | | | Location Method: | wwr |
| Loc Method Desc: | on Water Well Record | | | | |
| Elevrc Desc: | | | | | |
| Location Source Date: | | | | | |
| Improvement Location Source: | | | | | |
| Improvement Location Method: | | | | | |
| Source Revision Comment: | | | | | |
| Supplier Comment: | | | | | |

Overburden and Bedrock

Materials Interval

| | |
|-----------------------|------------|
| Formation ID: | 1008747132 |
| Layer: | 2 |
| Color: | 2 |
| General Color: | GREY |
| Mat1: | 11 |

| Map Key | Number of Records | Direction/ Distance (m) | Elev/Diff (m) | Site | DB |
|---|--------------------------|------------------------------------|--------------------------|-------------|-----------|
| Most Common Material: | | | | | |
| Mat2: | | GRAVEL | | | |
| Mat2 Desc: | | 10 | | | |
| Mat3: | | COARSE SAND | | | |
| Mat3 Desc: | | 73 | | | |
| Formation Top Depth: | | HARD | | | |
| Formation End Depth: | | 0.5 | | | |
| Formation End Depth UOM: | | 2.0 | | | |
| | | ft | | | |
| <u>Overburden and Bedrock</u> | | | | | |
| <u>Materials Interval</u> | | | | | |
| Formation ID: | | 1008747131 | | | |
| Layer: | | 1 | | | |
| Color: | | 8 | | | |
| General Color: | | BLACK | | | |
| Mat1: | | 11 | | | |
| Most Common Material: | | GRAVEL | | | |
| Mat2: | | 73 | | | |
| Mat2 Desc: | | HARD | | | |
| Mat3: | | 79 | | | |
| Mat3 Desc: | | PACKED | | | |
| Formation Top Depth: | | 0.0 | | | |
| Formation End Depth: | | 0.5 | | | |
| Formation End Depth UOM: | | ft | | | |
| <u>Overburden and Bedrock</u> | | | | | |
| <u>Materials Interval</u> | | | | | |
| Formation ID: | | 1008747133 | | | |
| Layer: | | 3 | | | |
| Color: | | 2 | | | |
| General Color: | | GREY | | | |
| Mat1: | | 05 | | | |
| Most Common Material: | | CLAY | | | |
| Mat2: | | 06 | | | |
| Mat2 Desc: | | SILT | | | |
| Mat3: | | 85 | | | |
| Mat3 Desc: | | SOFT | | | |
| Formation Top Depth: | | 2.0 | | | |
| Formation End Depth: | | 5.0 | | | |
| Formation End Depth UOM: | | ft | | | |
| <u>Overburden and Bedrock</u> | | | | | |
| <u>Materials Interval</u> | | | | | |
| Formation ID: | | 1008747134 | | | |
| Layer: | | 4 | | | |
| Color: | | 2 | | | |
| General Color: | | GREY | | | |
| Mat1: | | 05 | | | |
| Most Common Material: | | CLAY | | | |
| Mat2: | | 06 | | | |
| Mat2 Desc: | | SILT | | | |
| Mat3: | | 85 | | | |
| Mat3 Desc: | | SOFT | | | |
| Formation Top Depth: | | 5.0 | | | |
| Formation End Depth: | | 15.0 | | | |
| Formation End Depth UOM: | | ft | | | |
| <u>Annular Space/Abandonment</u> | | | | | |
| <u>Sealing Record</u> | | | | | |

| Map Key | Number of Records | Direction/ Distance (m) | Elev/Diff (m) | Site | DB |
|--|--------------------------|------------------------------------|--------------------------|-------------|-----------|
| Plug ID: | | 1008747188 | | | |
| Layer: | | 3 | | | |
| Plug From: | | 4.5 | | | |
| Plug To: | | 15.0 | | | |
| Plug Depth UOM: | | ft | | | |
| <u>Annular Space/Abandonment Sealing Record</u> | | | | | |
| Plug ID: | | 1008747186 | | | |
| Layer: | | 1 | | | |
| Plug From: | | 0.0 | | | |
| Plug To: | | 1.0 | | | |
| Plug Depth UOM: | | ft | | | |
| <u>Annular Space/Abandonment Sealing Record</u> | | | | | |
| Plug ID: | | 1008747187 | | | |
| Layer: | | 2 | | | |
| Plug From: | | 1.0 | | | |
| Plug To: | | 4.5 | | | |
| Plug Depth UOM: | | ft | | | |
| <u>Method of Construction & Well Use</u> | | | | | |
| Method Construction ID: | | 1008747262 | | | |
| Method Construction Code: | | B | | | |
| Method Construction: | | Other Method | | | |
| Other Method Construction: | | direct push | | | |
| <u>Pipe Information</u> | | | | | |
| Pipe ID: | | 1008747090 | | | |
| Casing No: | | 0 | | | |
| Comment: | | | | | |
| Alt Name: | | | | | |
| <u>Construction Record - Casing</u> | | | | | |
| Casing ID: | | 1008747282 | | | |
| Layer: | | 1 | | | |
| Material: | | 5 | | | |
| Open Hole or Material: | | PLASTIC | | | |
| Depth From: | | 0.0 | | | |
| Depth To: | | 5.0 | | | |
| Casing Diameter: | | 1.5800000429153442 | | | |
| Casing Diameter UOM: | | Inch | | | |
| Casing Depth UOM: | | ft | | | |
| <u>Construction Record - Screen</u> | | | | | |
| Screen ID: | | 1008747303 | | | |
| Layer: | | 1 | | | |
| Slot: | | 10 | | | |
| Screen Top Depth: | | 5.0 | | | |
| Screen End Depth: | | 15.0 | | | |
| Screen Material: | | 5 | | | |
| Screen Depth UOM: | | ft | | | |

| Map Key | Number of Records | Direction/ Distance (m) | Elev/Diff (m) | Site | DB |
|---------|-------------------|----------------------------|------------------|------|----|
|---------|-------------------|----------------------------|------------------|------|----|

Screen Diameter UOM: Inch
Screen Diameter: 1.899999976158142

Results of Well Yield Testing

Pumping Test Method Desc:
Pump Test ID: 1008747323
Pump Set At:
Static Level:
Final Level After Pumping:
Recommended Pump Depth:
Pumping Rate:
Flowing Rate:
Recommended Pump Rate:
Levels UOM: ft
Rate UOM: GPM
Water State After Test Code:
Water State After Test:
Pumping Test Method: 0
Pumping Duration HR:
Pumping Duration MIN:
Flowing:

Hole Diameter

Hole ID: 1008747242
Diameter: 3.25
Depth From: 0.0
Depth To: 15.0
Hole Depth UOM: ft
Hole Diameter UOM: Inch

Links

| | | | |
|--------------------|------------|-------------|-------------------|
| Bore Hole ID: | 1008444099 | Tag No: | A287656 |
| Depth M: | 4.572 | Contractor: | 7241 |
| Year Completed: | 2020 | Path: | |
| Well Completed Dt: | 2020/06/05 | Latitude: | 45.40000399366 |
| Audit No: | Z338425 | Longitude: | -75.6044212087549 |

| | | | | | |
|---------------------------|--------|-----------|--------------|---|-----|
| <u>95</u> | 1 of 2 | NNW/196.7 | 65.7 / -1.21 | 1280 Humber Avenue Units 7 Ottawa ON K1B 3W3 | EHS |
|---------------------------|--------|-----------|--------------|---|-----|

| | | | |
|--------------------------|-------------------------|-----------------------|------------|
| Order No: | 22051701820 | Nearest Intersection: | |
| Status: | C | Municipality: | |
| Report Type: | Standard Express Report | Client Prov/State: | PA |
| Report Date: | 18-MAY-22 | Search Radius (km): | .25 |
| Date Received: | 17-MAY-22 | X: | -75.607982 |
| Previous Site Name: | | Y: | 45.401454 |
| Lot/Building Size: | | | |
| Additional Info Ordered: | | | |

| | | | | | |
|---------------------------|--------|-----------|--------------|---|-----|
| <u>95</u> | 2 of 2 | NNW/196.7 | 65.7 / -1.21 | 1280 Humber Avenue Units 8 Ottawa ON K1B 3W3 | EHS |
|---------------------------|--------|-----------|--------------|---|-----|

| | | | |
|---------------------|-------------------------|-----------------------|------------|
| Order No: | 22051701821 | Nearest Intersection: | |
| Status: | C | Municipality: | |
| Report Type: | Standard Express Report | Client Prov/State: | PA |
| Report Date: | 18-MAY-22 | Search Radius (km): | .25 |
| Date Received: | 17-MAY-22 | X: | -75.607982 |
| Previous Site Name: | | Y: | 45.401454 |

| Map Key | Number of Records | Direction/ Distance (m) | Elev/Diff (m) | Site | DB |
|---------|-------------------|----------------------------|------------------|------|----|
|---------|-------------------|----------------------------|------------------|------|----|

Lot/Building Size:
Additional Info Ordered:

| | | | | | |
|---------------------------------|-------------------------|-----------|--------------|--|-------------|
| 96 | 1 of 6 | NNW/196.8 | 65.7 / -1.21 | 1280 Leeds Ave., Unit 7 Ottawa ON K1B 3W3 | EHS |
| Order No: | 20200519259 | | | Nearest Intersection: | |
| Status: | C | | | Municipality: | |
| Report Type: | Standard Express Report | | | Client Prov/State: | PA |
| Report Date: | 19-MAY-20 | | | Search Radius (km): | .25 |
| Date Received: | 19-MAY-20 | | | X: | -75.6079815 |
| Previous Site Name: | | | | Y: | 45.4014543 |
| Lot/Building Size: | | | | | |
| Additional Info Ordered: | | | | | |

| | | | | | |
|-------------------------------|----------------|-----------|--------------|--|-----|
| 96 | 2 of 6 | NNW/196.8 | 65.7 / -1.21 | Stericycle, ULC 1280 Humber Place Units 7 - 8 Ottawa City ON K1B 3W3 | GEN |
| Generator No: | ON4839367 | | | | |
| SIC Code: | | | | | |
| SIC Description: | | | | | |
| Approval Years: | As of Nov 2021 | | | | |
| PO Box No: | | | | | |
| Country: | Canada | | | | |
| Status: | Registered | | | | |
| Co Admin: | | | | | |
| Choice of Contact: | | | | | |
| Phone No Admin: | | | | | |
| Contaminated Facility: | | | | | |
| MHSW Facility: | | | | | |

Detail(s)

| | |
|--------------------------|--------------------------------------|
| Waste Class: | 212 H |
| Waste Class Name: | Aliphatic solvents and residues |
| Waste Class: | 148 I |
| Waste Class Name: | Misc. wastes and inorganic chemicals |
| Waste Class: | 212 I |
| Waste Class Name: | Aliphatic solvents and residues |
| Waste Class: | 232 T |
| Waste Class Name: | Polymeric resins |
| Waste Class: | 261 C |
| Waste Class Name: | Pharmaceuticals |
| Waste Class: | 261 A |
| Waste Class Name: | Pharmaceuticals |
| Waste Class: | 211 B |
| Waste Class Name: | Aromatic solvents and residues |
| Waste Class: | 262 L |
| Waste Class Name: | Detergents and soaps |
| Waste Class: | 264 L |
| Waste Class Name: | Photoprocessing wastes |

| Map Key | Number of Records | Direction/ Distance (m) | Elev/Diff (m) | Site | DB |
|---|--------------------------|------------------------------------|--------------------------|--|-----------|
| Waste Class: Waste Class Name: | | 146 T | | Other specified inorganic sludges, slurries or solids | |
| Waste Class: Waste Class Name: | | 233 L | | Other polymeric wastes | |
| Waste Class: Waste Class Name: | | 150 L | | Inert organic wastes | |
| Waste Class: Waste Class Name: | | 212 B | | Aliphatic solvents and residues | |
| Waste Class: Waste Class Name: | | 233 I | | Other polymeric wastes | |
| Waste Class: Waste Class Name: | | 242 B | | Halogenated pesticides and herbicides | |
| Waste Class: Waste Class Name: | | 112 B | | Acid solutions - containing heavy metals | |
| Waste Class: Waste Class Name: | | 131 L | | Neutralized solutions - containing heavy metals | |
| Waste Class: Waste Class Name: | | 145 H | | Wastes from the use of pigments, coatings and paints | |
| Waste Class: Waste Class Name: | | 148 R | | Misc. wastes and inorganic chemicals | |
| Waste Class: Waste Class Name: | | 114 L | | Other inorganic acid wastes | |
| Waste Class: Waste Class Name: | | 241 I | | Halogenated solvents and residues | |
| Waste Class: Waste Class Name: | | 213 I | | Petroleum distillates | |
| Waste Class: Waste Class Name: | | 252 I | | Waste crankcase oils and lubricants | |
| Waste Class: Waste Class Name: | | 269 L | | Organic non-halogenated pesticide and herbicide wastes | |
| Waste Class: Waste Class Name: | | 261 L | | Pharmaceuticals | |
| Waste Class: Waste Class Name: | | 232 L | | Polymeric resins | |
| Waste Class: Waste Class Name: | | 233 R | | Other polymeric wastes | |
| Waste Class: Waste Class Name: | | 211 L | | Aromatic solvents and residues | |
| Waste Class: Waste Class Name: | | 252 L | | Waste crankcase oils and lubricants | |
| Waste Class: Waste Class Name: | | 112 C | | Acid solutions - containing heavy metals | |
| Waste Class: Waste Class Name: | | 233 B | | Other polymeric wastes | |

| Map Key | Number of Records | Direction/ Distance (m) | Elev/Diff (m) | Site | DB |
|---|--------------------------|------------------------------------|--------------------------|--|-----------|
| Waste Class: Waste Class Name: | | 269 A | | Organic non-halogenated pesticide and herbicide wastes | |
| Waste Class: Waste Class Name: | | 331 I | | Waste compressed gases including cylinders | |
| Waste Class: Waste Class Name: | | 145 I | | Wastes from the use of pigments, coatings and paints | |
| Waste Class: Waste Class Name: | | 232 I | | Polymeric resins | |
| Waste Class: Waste Class Name: | | 263 L | | Misc. waste organic chemicals | |
| Waste Class: Waste Class Name: | | 312 P | | Pathological wastes | |
| Waste Class: Waste Class Name: | | 211 I | | Aromatic solvents and residues | |
| Waste Class: Waste Class Name: | | 261 H | | Pharmaceuticals | |
| Waste Class: Waste Class Name: | | 263 A | | Misc. waste organic chemicals | |
| Waste Class: Waste Class Name: | | 114 C | | Other inorganic acid wastes | |
| Waste Class: Waste Class Name: | | 122 L | | Alkaline slutions - containing other metals and non-metals (not cyanide) | |
| Waste Class: Waste Class Name: | | 146 I | | Other specified inorganic sludges, slurries or solids | |
| Waste Class: Waste Class Name: | | 263 H | | Misc. waste organic chemicals | |
| Waste Class: Waste Class Name: | | 145 C | | Wastes from the use of pigments, coatings and paints | |
| Waste Class: Waste Class Name: | | 242 L | | Halogenated pesticides and herbicides | |
| Waste Class: Waste Class Name: | | 262 I | | Detergents and soaps | |
| Waste Class: Waste Class Name: | | 241 T | | Halogenated solvents and residues | |
| Waste Class: Waste Class Name: | | 145 T | | Wastes from the use of pigments, coatings and paints | |
| Waste Class: Waste Class Name: | | 112 L | | Acid solutions - containing heavy metals | |
| Waste Class: Waste Class Name: | | 113 C | | Acid solutions - containing other metals and non-metals | |
| Waste Class: Waste Class Name: | | 232 B | | Polymeric resins | |
| Waste Class: Waste Class Name: | | 231 L | | Latex wastes | |

| Map Key | Number of Records | Direction/ Distance (m) | Elev/Diff (m) | Site | DB |
|---|--------------------------|---|--------------------------|-------------|-----------|
| Waste Class: Waste Class Name: | | 261 R Pharmaceuticals | | | |
| Waste Class: Waste Class Name: | | 261 B Pharmaceuticals | | | |
| Waste Class: Waste Class Name: | | 262 C Detergents and soaps | | | |
| Waste Class: Waste Class Name: | | 146 L Other specified inorganic sludges, slurries or solids | | | |
| Waste Class: Waste Class Name: | | 122 C Alkaline slutions - containing other metals and non-metals (not cyanide) | | | |
| Waste Class: Waste Class Name: | | 121 C Alkaline slutions - containing heavy metals | | | |
| Waste Class: Waste Class Name: | | 263 I Misc. waste organic chemicals | | | |
| Waste Class: Waste Class Name: | | 252 T Waste crankcase oils and lubricants | | | |
| Waste Class: Waste Class Name: | | 145 L Wastes from the use of pigments, coatings and paints | | | |
| Waste Class: Waste Class Name: | | 263 B Misc. waste organic chemicals | | | |
| Waste Class: Waste Class Name: | | 269 B Organic non-halogenated pesticide and herbicide wastes | | | |
| Waste Class: Waste Class Name: | | 242 A Halogenated pesticides and herbicides | | | |
| Waste Class: Waste Class Name: | | 148 C Misc. wastes and inorganic chemicals | | | |
| Waste Class: Waste Class Name: | | 261 I Pharmaceuticals | | | |
| Waste Class: Waste Class Name: | | 212 L Aliphatic solvents and residues | | | |
| Waste Class: Waste Class Name: | | 221 I Light fuels | | | |
| Waste Class: Waste Class Name: | | 251 L Waste oils/sludges (petroleum based) | | | |
| Waste Class: Waste Class Name: | | 267 C Organic acids | | | |
| Waste Class: Waste Class Name: | | 263 C Misc. waste organic chemicals | | | |
| Waste Class: Waste Class Name: | | 148 L Misc. wastes and inorganic chemicals | | | |
| Waste Class: Waste Class Name: | | 253 L Emulsified oils | | | |
| Waste Class: Waste Class Name: | | 148 A Misc. wastes and inorganic chemicals | | | |

| Map Key | Number of Records | Direction/ Distance (m) | Elev/Diff (m) | Site | DB |
|---|-------------------|--|------------------|------|----|
| Waste Class: Waste Class Name: | | 264 T Photoprocessing wastes | | | |
| Waste Class: Waste Class Name: | | 148 B Misc. wastes and inorganic chemicals | | | |
| Waste Class: Waste Class Name: | | 211 H Aromatic solvents and residues | | | |
| Waste Class: Waste Class Name: | | 132 L Neutralized solutions - containing other metals | | | |
| Waste Class: Waste Class Name: | | 241 H Halogenated solvents and residues | | | |

| | | | | | |
|-------------------------------|--------|------------------|---------------------|---|------------|
| <u>96</u> | 3 of 6 | NNW/196.8 | 65.7 / -1.21 | The salvation Army Eastern Ontario Recycling Cent 1280 Humber Place. Unit # 6 Ottawa ON K1B3W3 | GEN |
| Generator No: | | ON9882294 | | | |
| SIC Code: | | | | | |
| SIC Description: | | | | | |
| Approval Years: | | As of Nov 2021 | | | |
| PO Box No: | | | | | |
| Country: | | Canada | | | |
| Status: | | Registered | | | |
| Co Admin: | | | | | |
| Choice of Contact: | | | | | |
| Phone No Admin: | | | | | |
| Contaminated Facility: | | | | | |
| MHSW Facility: | | | | | |

Detail(s)

| | |
|---|---|
| Waste Class: Waste Class Name: | 114 C Other inorganic acid wastes |
| Waste Class: Waste Class Name: | 268 T Amines |
| Waste Class: Waste Class Name: | 145 I Wastes from the use of pigments, coatings and paints |
| Waste Class: Waste Class Name: | 145 L Wastes from the use of pigments, coatings and paints |
| Waste Class: Waste Class Name: | 148 C Misc. wastes and inorganic chemicals |
| Waste Class: Waste Class Name: | 252 L Waste crankcase oils and lubricants |
| Waste Class: Waste Class Name: | 112 C Acid solutions - containing heavy metals |
| Waste Class: Waste Class Name: | 148 I Misc. wastes and inorganic chemicals |
| Waste Class: Waste Class Name: | 263 R Misc. waste organic chemicals |
| Waste Class: Waste Class Name: | 212 L Aliphatic solvents and residues |

| Map Key | Number of Records | Direction/ Distance (m) | Elev/Diff (m) | Site | DB |
|--------------------------|--------------------------|--|--------------------------|-------------|-----------|
| Waste Class: | | 269 A | | | |
| Waste Class Name: | | Organic non-halogenated pesticide and herbicide wastes | | | |
| Waste Class: | | 331 I | | | |
| Waste Class Name: | | Waste compressed gases including cylinders | | | |
| Waste Class: | | 122 C | | | |
| Waste Class Name: | | Alkaline slutions - containing other metals and non-metals (not cyanide) | | | |
| Waste Class: | | 146 T | | | |
| Waste Class Name: | | Other specified inorganic sludges, slurries or solids | | | |
| Waste Class: | | 213 I | | | |
| Waste Class Name: | | Petroleum distillates | | | |
| Waste Class: | | 263 I | | | |
| Waste Class Name: | | Misc. waste organic chemicals | | | |
| Waste Class: | | 148 R | | | |
| Waste Class Name: | | Misc. wastes and inorganic chemicals | | | |

| | | | | | |
|---------------------------|--------|------------------|---------------------|---|------------|
| <u>96</u> | 4 of 6 | NNW/196.8 | 65.7 / -1.21 | Stericycle, ULC 1280 Humber Place Units 7 - 8 Ottawa City ON K1B 3W3 | GEN |
|---------------------------|--------|------------------|---------------------|---|------------|

Generator No: ON4839367
SIC Code:
SIC Description:
Approval Years: As of Oct 2022
PO Box No:
Country: Canada
Status: Registered
Co Admin:
Choice of Contact:
Phone No Admin:
Contaminated Facility:
MHSW Facility:

Detail(s)

Waste Class: 242 B
Waste Class Name: HALOGENATED PESTICIDES

Waste Class: 262 I
Waste Class Name: DETERGENTS/SOAPS

Waste Class: 211 L
Waste Class Name: AROMATIC SOLVENTS

Waste Class: 145 I
Waste Class Name: PAINT/PIGMENT/COATING RESIDUES

Waste Class: 261 B
Waste Class Name: PHARMACEUTICALS

Waste Class: 146 T
Waste Class Name: OTHER SPECIFIED INORGANICS

Waste Class: 211 I
Waste Class Name: AROMATIC SOLVENTS

Waste Class: 262 L
Waste Class Name: DETERGENTS/SOAPS

| Map Key | Number of Records | Direction/ Distance (m) | Elev/Diff (m) | Site | DB |
|---|--------------------------|------------------------------------|--------------------------|-----------------------------------|-----------|
| Waste Class: Waste Class Name: | | | 269 B | NON-HALOGENATED PESTICIDES | |
| Waste Class: Waste Class Name: | | | 145 C | PAINT/PIGMENT/COATING RESIDUES | |
| Waste Class: Waste Class Name: | | | 242 A | HALOGENATED PESTICIDES | |
| Waste Class: Waste Class Name: | | | 145 H | PAINT/PIGMENT/COATING RESIDUES | |
| Waste Class: Waste Class Name: | | | 263 A | ORGANIC LABORATORY CHEMICALS | |
| Waste Class: Waste Class Name: | | | 232 B | POLYMERIC RESINS | |
| Waste Class: Waste Class Name: | | | 233 R | OTHER POLYMERIC WASTES | |
| Waste Class: Waste Class Name: | | | 145 L | PAINT/PIGMENT/COATING RESIDUES | |
| Waste Class: Waste Class Name: | | | 114 L | OTHER INORGANIC ACID WASTES | |
| Waste Class: Waste Class Name: | | | 251 L | OIL SKIMMINGS & SLUDGES | |
| Waste Class: Waste Class Name: | | | 261 R | PHARMACEUTICALS | |
| Waste Class: Waste Class Name: | | | 264 L | PHOTOPROCESSING WASTES | |
| Waste Class: Waste Class Name: | | | 241 T | HALOGENATED SOLVENTS | |
| Waste Class: Waste Class Name: | | | 148 R | INORGANIC LABORATORY CHEMICALS | |
| Waste Class: Waste Class Name: | | | 131 L | NEUTRALIZED WASTES - HEAVY METALS | |
| Waste Class: Waste Class Name: | | | 261 C | PHARMACEUTICALS | |
| Waste Class: Waste Class Name: | | | 241 H | HALOGENATED SOLVENTS | |
| Waste Class: Waste Class Name: | | | 252 T | WASTE OILS & LUBRICANTS | |
| Waste Class: Waste Class Name: | | | 263 C | ORGANIC LABORATORY CHEMICALS | |
| Waste Class: Waste Class Name: | | | 132 L | NEUTRALIZED WASTES - OTHER METALS | |
| Waste Class: Waste Class Name: | | | 146 L | OTHER SPECIFIED INORGANICS | |
| Waste Class: Waste Class Name: | | | 232 T | POLYMERIC RESINS | |

| <i>Map Key</i> | <i>Number of Records</i> | <i>Direction/ Distance (m)</i> | <i>Elev/Diff (m)</i> | <i>Site</i> | <i>DB</i> |
|---|--------------------------|---|--------------------------|-------------|-----------|
| Waste Class: Waste Class Name: | | 212 B ALIPHATIC SOLVENTS | | | |
| Waste Class: Waste Class Name: | | 261 H PHARMACEUTICALS | | | |
| Waste Class: Waste Class Name: | | 112 C ACID WASTE - HEAVY METALS | | | |
| Waste Class: Waste Class Name: | | 148 I INORGANIC LABORATORY CHEMICALS | | | |
| Waste Class: Waste Class Name: | | 148 L INORGANIC LABORATORY CHEMICALS | | | |
| Waste Class: Waste Class Name: | | 122 L ALKALINE WASTES - OTHER METALS | | | |
| Waste Class: Waste Class Name: | | 148 A INORGANIC LABORATORY CHEMICALS | | | |
| Waste Class: Waste Class Name: | | 148 C INORGANIC LABORATORY CHEMICALS | | | |
| Waste Class: Waste Class Name: | | 232 I POLYMERIC RESINS | | | |
| Waste Class: Waste Class Name: | | 231 L LATEX WASTES | | | |
| Waste Class: Waste Class Name: | | 331 I WASTE COMPRESSED GASES | | | |
| Waste Class: Waste Class Name: | | 261 L PHARMACEUTICALS | | | |
| Waste Class: Waste Class Name: | | 122 C ALKALINE WASTES - OTHER METALS | | | |
| Waste Class: Waste Class Name: | | 233 I OTHER POLYMERIC WASTES | | | |
| Waste Class: Waste Class Name: | | 312 P PATHOLOGICAL WASTES | | | |
| Waste Class: Waste Class Name: | | 112 L ACID WASTE - HEAVY METALS | | | |
| Waste Class: Waste Class Name: | | 261 A PHARMACEUTICALS | | | |
| Waste Class: Waste Class Name: | | 212 H ALIPHATIC SOLVENTS | | | |
| Waste Class: Waste Class Name: | | 241 I HALOGENATED SOLVENTS | | | |
| Waste Class: Waste Class Name: | | 148 B INORGANIC LABORATORY CHEMICALS | | | |
| Waste Class: Waste Class Name: | | 114 C OTHER INORGANIC ACID WASTES | | | |
| Waste Class: Waste Class Name: | | 211 B AROMATIC SOLVENTS | | | |

| Map Key | Number of Records | Direction/ Distance (m) | Elev/Diff (m) | Site | DB |
|---|--------------------------|---|--------------------------|-------------|-----------|
| Waste Class: Waste Class Name: | | 253 L EMULSIFIED OILS | | | |
| Waste Class: Waste Class Name: | | 233 B OTHER POLYMERIC WASTES | | | |
| Waste Class: Waste Class Name: | | 211 H AROMATIC SOLVENTS | | | |
| Waste Class: Waste Class Name: | | 121 C ALKALINE WASTES - HEAVY METALS | | | |
| Waste Class: Waste Class Name: | | 150 L INERT INORGANIC WASTES | | | |
| Waste Class: Waste Class Name: | | 262 C DETERGENTS/SOAPS | | | |
| Waste Class: Waste Class Name: | | 145 T PAINT/PIGMENT/COATING RESIDUES | | | |
| Waste Class: Waste Class Name: | | 263 H ORGANIC LABORATORY CHEMICALS | | | |
| Waste Class: Waste Class Name: | | 112 B ACID WASTE - HEAVY METALS | | | |
| Waste Class: Waste Class Name: | | 252 L WASTE OILS & LUBRICANTS | | | |
| Waste Class: Waste Class Name: | | 212 I ALIPHATIC SOLVENTS | | | |
| Waste Class: Waste Class Name: | | 113 C ACID WASTE - OTHER METALS | | | |
| Waste Class: Waste Class Name: | | 269 A NON-HALOGENATED PESTICIDES | | | |
| Waste Class: Waste Class Name: | | 213 I PETROLEUM DISTILLATES | | | |
| Waste Class: Waste Class Name: | | 263 B ORGANIC LABORATORY CHEMICALS | | | |
| Waste Class: Waste Class Name: | | 263 L ORGANIC LABORATORY CHEMICALS | | | |
| Waste Class: Waste Class Name: | | 232 L POLYMERIC RESINS | | | |
| Waste Class: Waste Class Name: | | 146 I OTHER SPECIFIED INORGANICS | | | |
| Waste Class: Waste Class Name: | | 269 L NON-HALOGENATED PESTICIDES | | | |
| Waste Class: Waste Class Name: | | 233 L OTHER POLYMERIC WASTES | | | |
| Waste Class: Waste Class Name: | | 252 I WASTE OILS & LUBRICANTS | | | |
| Waste Class: Waste Class Name: | | 264 T PHOTOPROCESSING WASTES | | | |

| Map Key | Number of Records | Direction/ Distance (m) | Elev/Diff (m) | Site | DB |
|--------------------------|-------------------|------------------------------|------------------|------|----|
| Waste Class: | | 221 I | | | |
| Waste Class Name: | | LIGHT FUELS | | | |
| Waste Class: | | 261 I | | | |
| Waste Class Name: | | PHARMACEUTICALS | | | |
| Waste Class: | | 212 L | | | |
| Waste Class Name: | | ALIPHATIC SOLVENTS | | | |
| Waste Class: | | 267 C | | | |
| Waste Class Name: | | ORGANIC ACIDS | | | |
| Waste Class: | | 263 I | | | |
| Waste Class Name: | | ORGANIC LABORATORY CHEMICALS | | | |
| Waste Class: | | 242 L | | | |
| Waste Class Name: | | HALOGENATED PESTICIDES | | | |

| | | | | | |
|--------------------|--------|------------------|---------------------|---|------------|
| 96 | 5 of 6 | NNW/196.8 | 65.7 / -1.21 | The salvation Army Eastern Ontario Recycling Cent 1280 Humber Place. Unit # 6 Ottawa ON K1B3W3 | GEN |
|--------------------|--------|------------------|---------------------|---|------------|

Generator No: ON9882294
SIC Code:
SIC Description:
Approval Years: As of Oct 2022
PO Box No:
Country: Canada
Status: Registered
Co Admin:
Choice of Contact:
Phone No Admin:
Contaminated Facility:
MHSW Facility:

Detail(s)

Waste Class: 212 L
Waste Class Name: ALIPHATIC SOLVENTS
Waste Class: 114 C
Waste Class Name: OTHER INORGANIC ACID WASTES
Waste Class: 263 I
Waste Class Name: ORGANIC LABORATORY CHEMICALS
Waste Class: 148 I
Waste Class Name: INORGANIC LABORATORY CHEMICALS
Waste Class: 145 L
Waste Class Name: PAINT/PIGMENT/COATING RESIDUES
Waste Class: 252 L
Waste Class Name: WASTE OILS & LUBRICANTS
Waste Class: 145 I
Waste Class Name: PAINT/PIGMENT/COATING RESIDUES
Waste Class: 112 C
Waste Class Name: ACID WASTE - HEAVY METALS
Waste Class: 122 C

| Map Key | Number of Records | Direction/ Distance (m) | Elev/Diff (m) | Site | DB |
|--------------------------|-------------------|--------------------------------|------------------|------|----|
| Waste Class Name: | | ALKALINE WASTES - OTHER METALS | | | |
| Waste Class: | | 263 R | | | |
| Waste Class Name: | | ORGANIC LABORATORY CHEMICALS | | | |
| Waste Class: | | 146 T | | | |
| Waste Class Name: | | OTHER SPECIFIED INORGANICS | | | |
| Waste Class: | | 148 R | | | |
| Waste Class Name: | | INORGANIC LABORATORY CHEMICALS | | | |
| Waste Class: | | 213 I | | | |
| Waste Class Name: | | PETROLEUM DISTILLATES | | | |
| Waste Class: | | 148 C | | | |
| Waste Class Name: | | INORGANIC LABORATORY CHEMICALS | | | |
| Waste Class: | | 269 A | | | |
| Waste Class Name: | | NON-HALOGENATED PESTICIDES | | | |
| Waste Class: | | 268 T | | | |
| Waste Class Name: | | AMINES | | | |
| Waste Class: | | 331 I | | | |
| Waste Class Name: | | WASTE COMPRESSED GASES | | | |

[96](#) 6 of 6 **NNW/196.8** **65.7 / -1.21** **1280 Leeds Ave., Unit 7
Ottawa ON K1B 3W3** **EHS**

| | | | |
|---------------------------------|-------------------------|------------------------------|-------------|
| Order No: | 20200519259 | Nearest Intersection: | |
| Status: | C | Municipality: | |
| Report Type: | Standard Express Report | Client Prov/State: | PA |
| Report Date: | 19-MAY-20 | Search Radius (km): | .25 |
| Date Received: | 19-MAY-20 | X: | -75.6079815 |
| Previous Site Name: | | Y: | 45.4014543 |
| Lot/Building Size: | | | |
| Additional Info Ordered: | | | |

[97](#) 1 of 1 **NE/199.4** **64.9 / -2.07** **Ottawa ON** **WWIS**

| | | | |
|-----------------------------|-------------|---------------------------|----------------------|
| Well ID: | 7307317 | Flowing (Y/N): | |
| Construction Date: | | Flow Rate: | |
| Use 1st: | Test Hole | Data Entry Status: | |
| Use 2nd: | Monitoring | Data Src: | |
| Final Well Status: | 0 | Date Received: | 12-Mar-2018 00:00:00 |
| Water Type: | | Selected Flag: | TRUE |
| Casing Material: | | Abandonment Rec: | |
| Audit No: | Z277526 | Contractor: | 7241 |
| Tag: | A215912 | Form Version: | 7 |
| Constructn Method: | | Owner: | |
| Elevation (m): | | County: | OTTAWA-CARLETON |
| Elevatn Reliability: | | Lot: | |
| Depth to Bedrock: | | Concession: | |
| Well Depth: | | Concession Name: | |
| Overburden/Bedrock: | | Easting NAD83: | |
| Pump Rate: | | Northing NAD83: | |
| Static Water Level: | | Zone: | |
| Clear/Cloudy: | | UTM Reliability: | |
| Municipality: | OTTAWA CITY | | |
| Site Info: | | | |

PDF URL (Map):

| Map Key | Number of Records | Direction/ Distance (m) | Elev/Diff (m) | Site | DB |
|---------|-------------------|----------------------------|------------------|------|----|
|---------|-------------------|----------------------------|------------------|------|----|

Additional Detail(s) (Map)

Well Completed Date: 2018/02/01
Year Completed: 2018
Depth (m): 4.57
Latitude: 45.4000667963692
Longitude: -75.6044602097777
Path:

Bore Hole Information

| | | | |
|-------------------------------------|----------------------|-------------------------|--------------------------------|
| Bore Hole ID: | 1007000008 | Elevation: | |
| DP2BR: | | Elevrc: | |
| Spatial Status: | | Zone: | 18 |
| Code OB: | | East83: | 452692.00 |
| Code OB Desc: | | North83: | 5027572.00 |
| Open Hole: | | Org CS: | UTM83 |
| Cluster Kind: | | UTMRC: | 4 |
| Date Completed: | 01-Feb-2018 00:00:00 | UTMRC Desc: | margin of error : 30 m - 100 m |
| Remarks: | | Location Method: | wwr |
| Loc Method Desc: | on Water Well Record | | |
| Elevrc Desc: | | | |
| Location Source Date: | | | |
| Improvement Location Source: | | | |
| Improvement Location Method: | | | |
| Source Revision Comment: | | | |
| Supplier Comment: | | | |

Overburden and Bedrock

Materials Interval

Formation ID: 1007222246
Layer: 1
Color: 6
General Color: BROWN
Mat1: 28
Most Common Material: SAND
Mat2: 11
Mat2 Desc: GRAVEL
Mat3: 79
Mat3 Desc: PACKED
Formation Top Depth: 0.0
Formation End Depth: 1.2200000286102295
Formation End Depth UOM: m

Overburden and Bedrock

Materials Interval

Formation ID: 1007222247
Layer: 2
Color: 6
General Color: BROWN
Mat1: 28
Most Common Material: SAND
Mat2: 05
Mat2 Desc: CLAY
Mat3: 85
Mat3 Desc: SOFT
Formation Top Depth: 1.2200000286102295
Formation End Depth: 3.0999999046325684
Formation End Depth UOM: m

| <i>Map Key</i> | <i>Number of Records</i> | <i>Direction/ Distance (m)</i> | <i>Elev/Diff (m)</i> | <i>Site</i> | <i>DB</i> |
|---|--------------------------|--------------------------------|----------------------|-------------|-----------|
| <u>Overburden and Bedrock Materials Interval</u> | | | | | |
| Formation ID: | | 1007222248 | | | |
| Layer: | | 3 | | | |
| Color: | | 2 | | | |
| General Color: | | GREY | | | |
| Mat1: | | 05 | | | |
| Most Common Material: | | CLAY | | | |
| Mat2: | | 28 | | | |
| Mat2 Desc: | | SAND | | | |
| Mat3: | | 85 | | | |
| Mat3 Desc: | | SOFT | | | |
| Formation Top Depth: | | 3.0999999046325684 | | | |
| Formation End Depth: | | 4.570000171661377 | | | |
| Formation End Depth UOM: | | m | | | |
| <u>Annular Space/Abandonment Sealing Record</u> | | | | | |
| Plug ID: | | 1007222256 | | | |
| Layer: | | 1 | | | |
| Plug From: | | 0.0 | | | |
| Plug To: | | 0.3100000023841858 | | | |
| Plug Depth UOM: | | m | | | |
| <u>Annular Space/Abandonment Sealing Record</u> | | | | | |
| Plug ID: | | 1007222258 | | | |
| Layer: | | 3 | | | |
| Plug From: | | 1.2200000286102295 | | | |
| Plug To: | | 4.570000171661377 | | | |
| Plug Depth UOM: | | m | | | |
| <u>Annular Space/Abandonment Sealing Record</u> | | | | | |
| Plug ID: | | 1007222257 | | | |
| Layer: | | 2 | | | |
| Plug From: | | 0.3100000023841858 | | | |
| Plug To: | | 1.2200000286102295 | | | |
| Plug Depth UOM: | | m | | | |
| <u>Method of Construction & Well Use</u> | | | | | |
| Method Construction ID: | | 1007222255 | | | |
| Method Construction Code: | | B | | | |
| Method Construction: | | Other Method | | | |
| Other Method Construction: | | | | | |
| <u>Pipe Information</u> | | | | | |
| Pipe ID: | | 1007222245 | | | |
| Casing No: | | 0 | | | |
| Comment: | | | | | |
| Alt Name: | | | | | |

| Map Key | Number of Records | Direction/ Distance (m) | Elev/Diff (m) | Site | DB |
|---------|-------------------|----------------------------|------------------|------|----|
|---------|-------------------|----------------------------|------------------|------|----|

Construction Record - Casing

Casing ID: 1007222251
Layer: 1
Material: 5
Open Hole or Material: PLASTIC
Depth From: 0.0
Depth To: 1.5
Casing Diameter: 4.03000020980835
Casing Diameter UOM: cm
Casing Depth UOM: m

Construction Record - Screen

Screen ID: 1007222252
Layer: 1
Slot: 10
Screen Top Depth: 1.5
Screen End Depth: 4.570000171661377
Screen Material: 5
Screen Depth UOM: m
Screen Diameter UOM: cm
Screen Diameter: 4.820000171661377

Water Details

Water ID: 1007222250
Layer:
Kind Code:
Kind:
Water Found Depth:
Water Found Depth UOM: m

Hole Diameter

Hole ID: 1007222249
Diameter: 8.25
Depth From: 0.0
Depth To: 4.570000171661377
Hole Depth UOM: m
Hole Diameter UOM: cm

Links

| | |
|--------------------------------------|-------------------------------------|
| Bore Hole ID: 1007000008 | Tag No: A215912 |
| Depth M: 4.57 | Contractor: 7241 |
| Year Completed: 2018 | Path: 7307307317.pdf |
| Well Completed Dt: 2018/02/01 | Latitude: 45.4000667963692 |
| Audit No: Z277526 | Longitude: -75.6044602097777 |

| | | | | | |
|--------------------|--------|-----------|--------------|----------------------------------|------|
| 98 | 1 of 1 | NNW/200.2 | 65.9 / -1.07 | 1250-1280 Leeds Ave Ottawa ON | WWIS |
|--------------------|--------|-----------|--------------|----------------------------------|------|

| | |
|---|--|
| Well ID: 7334803 | Flowing (Y/N): |
| Construction Date: | Flow Rate: |
| Use 1st: Monitoring and Test Hole | Data Entry Status: |
| Use 2nd: | Data Src: |
| Final Well Status: Observation Wells | Date Received: 08-Mar-2019 00:00:00 |
| Water Type: | Selected Flag: TRUE |
| Casing Material: | Abandonment Rec: |
| Audit No: Z302815 | Contractor: 7241 |
| Tag: A257408 | Form Version: 7 |

| Map Key | Number of Records | Direction/ Distance (m) | Elev/Diff (m) | Site | DB |
|--|-------------------|---|------------------|--|----|
| Constructn Method: Elevation (m): Elevatn Reliability: Depth to Bedrock: Well Depth: Overburden/Bedrock: Pump Rate: Static Water Level: Clear/Cloudy: Municipality: Site Info: | | OTTAWA CITY | | Owner: County: OTTAWA-CARLETON Lot: Concession: Concession Name: Easting NAD83: Northing NAD83: Zone: UTM Reliability: | |
| PDF URL (Map): | | https://d2khazk8e83rdv.cloudfront.net/moe_mapping/downloads/2Water/Wells_pdfs/733\7334803.pdf | | | |

Additional Detail(s) (Map)

Well Completed Date: 2018/10/17
Year Completed: 2018
Depth (m): 4.52
Latitude: 45.4015226444985
Longitude: -75.6082961944538
Path: 733\7334803.pdf

Bore Hole Information

| | | | |
|------------------------------|----------------------|------------------|--------------------------------|
| Bore Hole ID: | 1007461885 | Elevation: | |
| DP2BR: | | Elevrc: | |
| Spatial Status: | | Zone: | 18 |
| Code OB: | | East83: | 452393.00 |
| Code OB Desc: | | North83: | 5027736.00 |
| Open Hole: | | Org CS: | UTM83 |
| Cluster Kind: | | UTMRC: | 4 |
| Date Completed: | 17-Oct-2018 00:00:00 | UTMRC Desc: | margin of error : 30 m - 100 m |
| Remarks: | | Location Method: | wwr |
| Loc Method Desc: | on Water Well Record | | |
| Elevrc Desc: | | | |
| Location Source Date: | | | |
| Improvement Location Source: | | | |
| Improvement Location Method: | | | |
| Source Revision Comment: | | | |
| Supplier Comment: | | | |

Overburden and Bedrock

Materials Interval

Formation ID: 1007824587
Layer: 1
Color: 6
General Color: BROWN
Mat1: 01
Most Common Material: FILL
Mat2:
Mat2 Desc:
Mat3: 85
Mat3 Desc: SOFT
Formation Top Depth: 0.0
Formation End Depth: 0.9100000262260437
Formation End Depth UOM: m

Overburden and Bedrock

Materials Interval

| Map Key | Number of Records | Direction/ Distance (m) | Elev/Diff (m) | Site | DB |
|--|--------------------------|------------------------------------|--------------------------|-------------|-----------|
| Formation ID: | | 1007824588 | | | |
| Layer: | | 2 | | | |
| Color: | | 2 | | | |
| General Color: | | GREY | | | |
| Mat1: | | 06 | | | |
| Most Common Material: | | SILT | | | |
| Mat2: | | 05 | | | |
| Mat2 Desc: | | CLAY | | | |
| Mat3: | | 85 | | | |
| Mat3 Desc: | | SOFT | | | |
| Formation Top Depth: | | 0.9100000262260437 | | | |
| Formation End Depth: | | 4.51999980926514 | | | |
| Formation End Depth UOM: | | m | | | |
| <u>Annular Space/Abandonment Sealing Record</u> | | | | | |
| Plug ID: | | 1007826129 | | | |
| Layer: | | 2 | | | |
| Plug From: | | 0.3100000023841858 | | | |
| Plug To: | | 1.2100000381469727 | | | |
| Plug Depth UOM: | | m | | | |
| <u>Annular Space/Abandonment Sealing Record</u> | | | | | |
| Plug ID: | | 1007826130 | | | |
| Layer: | | 3 | | | |
| Plug From: | | 1.2100000381469727 | | | |
| Plug To: | | 4.51999980926514 | | | |
| Plug Depth UOM: | | m | | | |
| <u>Annular Space/Abandonment Sealing Record</u> | | | | | |
| Plug ID: | | 1007826128 | | | |
| Layer: | | 1 | | | |
| Plug From: | | 0.0 | | | |
| Plug To: | | 0.3100000023841858 | | | |
| Plug Depth UOM: | | m | | | |
| <u>Method of Construction & Well Use</u> | | | | | |
| Method Construction ID: | | 1007827656 | | | |
| Method Construction Code: | | B | | | |
| Method Construction: | | Other Method | | | |
| Other Method Construction: | | Direct Push | | | |
| <u>Pipe Information</u> | | | | | |
| Pipe ID: | | 1007822361 | | | |
| Casing No: | | 0 | | | |
| Comment: | | | | | |
| Alt Name: | | | | | |
| <u>Construction Record - Casing</u> | | | | | |
| Casing ID: | | 1007828347 | | | |
| Layer: | | 1 | | | |
| Material: | | 5 | | | |

| Map Key | Number of Records | Direction/ Distance (m) | Elev/Diff (m) | Site | DB |
|---------|-------------------|----------------------------|------------------|------|----|
|---------|-------------------|----------------------------|------------------|------|----|

Open Hole or Material: PLASTIC
Depth From: 0.0
Depth To: 1.5199999809265137
Casing Diameter: 4.03000020980835
Casing Diameter UOM: cm
Casing Depth UOM: m

Construction Record - Screen

Screen ID: 1007829036
Layer: 1
Slot: 10
Screen Top Depth: 1.5199999809265137
Screen End Depth: 4.519999980926514
Screen Material: 5
Screen Depth UOM: m
Screen Diameter UOM: cm
Screen Diameter: 4.820000171661377

Results of Well Yield Testing

Pumping Test Method Desc:
Pump Test ID: 1007829899
Pump Set At:
Static Level:
Final Level After Pumping:
Recommended Pump Depth:
Pumping Rate:
Flowing Rate:
Recommended Pump Rate:
Levels UOM: m
Rate UOM: LPM
Water State After Test Code:
Water State After Test:
Pumping Test Method: 0
Pumping Duration HR:
Pumping Duration MIN:
Flowing:

Hole Diameter

Hole ID: 1007827304
Diameter: 8.300000190734863
Depth From: 0.0
Depth To: 4.519999980926514
Hole Depth UOM: m
Hole Diameter UOM: cm

Links

| | |
|--------------------------------------|-------------------------------------|
| Bore Hole ID: 1007461885 | Tag No: A257408 |
| Depth M: 4.52 | Contractor: 7241 |
| Year Completed: 2018 | Path: 7337334803.pdf |
| Well Completed Dt: 2018/10/17 | Latitude: 45.4015226444985 |
| Audit No: Z302815 | Longitude: -75.6082961944538 |

| | | | | | |
|--------------------|--------|----------|--------------|------------------------------------|-----|
| 99 | 1 of 1 | NW/203.7 | 66.9 / -0.04 | 1255 Leeds Ave Ottawa ON K1B3W2 | EHS |
|--------------------|--------|----------|--------------|------------------------------------|-----|

| | |
|-------------------------------------|------------------------------|
| Order No: 20171012013 | Nearest Intersection: |
| Status: C | Municipality: |
| Report Type: Standard Report | Client Prov/State: ON |

| Map Key | Number of Records | Direction/ Distance (m) | Elev/Diff (m) | Site | DB |
|---------------------------------|------------------------------------|----------------------------|------------------|--------------------------------|----|
| Report Date: | 17-OCT-17 | | | Search Radius (km): .25 | |
| Date Received: | 12-OCT-17 | | | X: -75.610123 | |
| Previous Site Name: | | | | Y: 45.402119 | |
| Lot/Building Size: | | | | | |
| Additional Info Ordered: | Fire Insur. Maps and/or Site Plans | | | | |

| | | | | | |
|-----------------------------|--------------------------|------------------|---------------------|--|----------------------|
| 100 | 1 of 1 | NNW/210.0 | 65.7 / -1.21 | 1250-1280 Leeds Ave Ottawa ON | WWIS |
| Well ID: | 7334805 | | | Flowing (Y/N): | |
| Construction Date: | | | | Flow Rate: | |
| Use 1st: | Monitoring and Test Hole | | | Data Entry Status: | |
| Use 2nd: | | | | Data Src: | |
| Final Well Status: | Observation Wells | | | Date Received: | 08-Mar-2019 00:00:00 |
| Water Type: | | | | Selected Flag: | TRUE |
| Casing Material: | | | | Abandonment Rec: | |
| Audit No: | Z302816 | | | Contractor: | 7241 |
| Tag: | A257410 | | | Form Version: | 7 |
| Constructn Method: | | | | Owner: | |
| Elevation (m): | | | | County: | OTTAWA-CARLETON |
| Elevatn Reliability: | | | | Lot: | |
| Depth to Bedrock: | | | | Concession: | |
| Well Depth: | | | | Concession Name: | |
| Overburden/Bedrock: | | | | Easting NAD83: | |
| Pump Rate: | | | | Northing NAD83: | |
| Static Water Level: | | | | Zone: | |
| Clear/Cloudy: | | | | UTM Reliability: | |
| Municipality: | OTTAWA CITY | | | | |
| Site Info: | | | | | |

PDF URL (Map): https://d2khazk8e83rdv.cloudfront.net/moe_mapping/downloads/2Water/Wells_pdfs/733\7334805.pdf

Additional Detail(s) (Map)

Well Completed Date: 2018/10/17
Year Completed: 2018
Depth (m): 4.26
Latitude: 45.4015695531192
Longitude: -75.607938928708
Path: 733\7334805.pdf

Bore Hole Information

| | | | |
|-------------------------------------|----------------------|-------------------------|--------------------------------|
| Bore Hole ID: | 1007461891 | Elevation: | |
| DP2BR: | | Elevrc: | |
| Spatial Status: | | Zone: | 18 |
| Code OB: | | East83: | 452421.00 |
| Code OB Desc: | | North83: | 5027741.00 |
| Open Hole: | | Org CS: | UTM83 |
| Cluster Kind: | | UTMRC: | 4 |
| Date Completed: | 17-Oct-2018 00:00:00 | UTMRC Desc: | margin of error : 30 m - 100 m |
| Remarks: | | Location Method: | wwr |
| Loc Method Desc: | on Water Well Record | | |
| Elevrc Desc: | | | |
| Location Source Date: | | | |
| Improvement Location Source: | | | |
| Improvement Location Method: | | | |
| Source Revision Comment: | | | |
| Supplier Comment: | | | |

Overburden and Bedrock

| Map Key | Number of Records | Direction/ Distance (m) | Elev/Diff (m) | Site | DB |
|---|--------------------------|------------------------------------|--------------------------|-------------|-----------|
| <u>Materials Interval</u> | | | | | |
| Formation ID: | | 1007824592 | | | |
| Layer: | | 2 | | | |
| Color: | | 2 | | | |
| General Color: | | GREY | | | |
| Mat1: | | 06 | | | |
| Most Common Material: | | SILT | | | |
| Mat2: | | 05 | | | |
| Mat2 Desc: | | CLAY | | | |
| Mat3: | | 91 | | | |
| Mat3 Desc: | | WATER-BEARING | | | |
| Formation Top Depth: | | 0.9100000262260437 | | | |
| Formation End Depth: | | 4.260000228881836 | | | |
| Formation End Depth UOM: | | m | | | |
| <u>Overburden and Bedrock</u> | | | | | |
| <u>Materials Interval</u> | | | | | |
| Formation ID: | | 1007824591 | | | |
| Layer: | | 1 | | | |
| Color: | | 6 | | | |
| General Color: | | BROWN | | | |
| Mat1: | | 01 | | | |
| Most Common Material: | | FILL | | | |
| Mat2: | | | | | |
| Mat2 Desc: | | | | | |
| Mat3: | | 85 | | | |
| Mat3 Desc: | | SOFT | | | |
| Formation Top Depth: | | 0.0 | | | |
| Formation End Depth: | | 0.9100000262260437 | | | |
| Formation End Depth UOM: | | m | | | |
| <u>Annular Space/Abandonment</u> | | | | | |
| <u>Sealing Record</u> | | | | | |
| Plug ID: | | 1007826135 | | | |
| Layer: | | 2 | | | |
| Plug From: | | 0.3100000023841858 | | | |
| Plug To: | | 0.9100000262260437 | | | |
| Plug Depth UOM: | | m | | | |
| <u>Annular Space/Abandonment</u> | | | | | |
| <u>Sealing Record</u> | | | | | |
| Plug ID: | | 1007826136 | | | |
| Layer: | | 3 | | | |
| Plug From: | | 0.9100000262260437 | | | |
| Plug To: | | 4.260000228881836 | | | |
| Plug Depth UOM: | | m | | | |
| <u>Annular Space/Abandonment</u> | | | | | |
| <u>Sealing Record</u> | | | | | |
| Plug ID: | | 1007826134 | | | |
| Layer: | | 1 | | | |
| Plug From: | | 0.0 | | | |
| Plug To: | | 0.3100000023841858 | | | |
| Plug Depth UOM: | | m | | | |
| <u>Method of Construction & Well</u> | | | | | |
| <u>Use</u> | | | | | |

| Map Key | Number of Records | Direction/ Distance (m) | Elev/Diff (m) | Site | DB |
|---|--------------------------|------------------------------------|--------------------------|-------------|-----------|
| Method Construction ID: | | 1007827660 | | | |
| Method Construction Code: | | B | | | |
| Method Construction: | | Other Method | | | |
| Other Method Construction: | | Direct Push | | | |
| <u>Pipe Information</u> | | | | | |
| Pipe ID: | | 1007822363 | | | |
| Casing No: | | 0 | | | |
| Comment: | | | | | |
| Alt Name: | | | | | |
| <u>Construction Record - Casing</u> | | | | | |
| Casing ID: | | 1007828351 | | | |
| Layer: | | 1 | | | |
| Material: | | 5 | | | |
| Open Hole or Material: | | PLASTIC | | | |
| Depth From: | | 0.0 | | | |
| Depth To: | | 0.9100000262260437 | | | |
| Casing Diameter: | | 4.03000020980835 | | | |
| Casing Diameter UOM: | | cm | | | |
| Casing Depth UOM: | | m | | | |
| <u>Construction Record - Screen</u> | | | | | |
| Screen ID: | | 1007829040 | | | |
| Layer: | | 1 | | | |
| Slot: | | 10 | | | |
| Screen Top Depth: | | 7.210000038146973 | | | |
| Screen End Depth: | | 4.260000228881836 | | | |
| Screen Material: | | 5 | | | |
| Screen Depth UOM: | | m | | | |
| Screen Diameter UOM: | | cm | | | |
| Screen Diameter: | | 4.820000171661377 | | | |
| <u>Results of Well Yield Testing</u> | | | | | |
| Pumping Test Method Desc: | | | | | |
| Pump Test ID: | | 1007829903 | | | |
| Pump Set At: | | | | | |
| Static Level: | | | | | |
| Final Level After Pumping: | | | | | |
| Recommended Pump Depth: | | | | | |
| Pumping Rate: | | | | | |
| Flowing Rate: | | | | | |
| Recommended Pump Rate: | | | | | |
| Levels UOM: | | m | | | |
| Rate UOM: | | LPM | | | |
| Water State After Test Code: | | | | | |
| Water State After Test: | | | | | |
| Pumping Test Method: | | 0 | | | |
| Pumping Duration HR: | | | | | |
| Pumping Duration MIN: | | | | | |
| Flowing: | | | | | |
| <u>Hole Diameter</u> | | | | | |
| Hole ID: | | 1007827306 | | | |
| Diameter: | | 8.300000190734863 | | | |
| Depth From: | | 0.0 | | | |

| Map Key | Number of Records | Direction/ Distance (m) | Elev/Diff (m) | Site | DB |
|--------------------|-------------------|----------------------------|------------------|-------------|------------------|
| Depth To: | | 4.260000228881836 | | | |
| Hole Depth UOM: | | m | | | |
| Hole Diameter UOM: | | cm | | | |
| Links | | | | | |
| Bore Hole ID: | 1007461891 | | | Tag No: | A257410 |
| Depth M: | 4.26 | | | Contractor: | 7241 |
| Year Completed: | 2018 | | | Path: | 733\7334805.pdf |
| Well Completed Dt: | 2018/10/17 | | | Latitude: | 45.4015695531192 |
| Audit No: | Z302816 | | | Longitude: | -75.607938928708 |

| | | | | | |
|---------------------|--------------------------|------------------|---------------------|--|----------------------|
| 101 | 1 of 1 | ENE/213.1 | 63.9 / -3.07 | 2750 Sheffield rd Ottawa ON | WWIS |
| Well ID: | 7365292 | | | Flowing (Y/N): | |
| Construction Date: | | | | Flow Rate: | |
| Use 1st: | Monitoring and Test Hole | | | Data Entry Status: | |
| Use 2nd: | | | | Data Src: | |
| Final Well Status: | Monitoring and Test Hole | | | Date Received: | 14-Aug-2020 00:00:00 |
| Water Type: | | | | Selected Flag: | TRUE |
| Casing Material: | | | | Abandonment Rec: | |
| Audit No: | Z338423 | | | Contractor: | 7241 |
| Tag: | A287655 | | | Form Version: | 7 |
| Constructn Method: | | | | Owner: | |
| Elevation (m): | | | | County: | OTTAWA-CARLETON |
| Elevatn Reliabilty: | | | | Lot: | |
| Depth to Bedrock: | | | | Concession: | |
| Well Depth: | | | | Concession Name: | |
| Overburden/Bedrock: | | | | Easting NAD83: | |
| Pump Rate: | | | | Northing NAD83: | |
| Static Water Level: | | | | Zone: | |
| Clear/Cloudy: | | | | UTM Reliability: | |
| Municipality: | GLOUCESTER TOWNSHIP | | | | |
| Site Info: | | | | | |

Bore Hole Information

| | | | |
|------------------------------|----------------------|------------------|--------------------------------|
| Bore Hole ID: | 1008444096 | Elevation: | |
| DP2BR: | | Elevrc: | |
| Spatial Status: | | Zone: | 18 |
| Code OB: | | East83: | 452728.00 |
| Code OB Desc: | | North83: | 5027575.00 |
| Open Hole: | | Org CS: | UTM83 |
| Cluster Kind: | | UTMRC: | 4 |
| Date Completed: | 05-Jun-2020 00:00:00 | UTMRC Desc: | margin of error : 30 m - 100 m |
| Remarks: | | Location Method: | wwr |
| Loc Method Desc: | on Water Well Record | | |
| Elevrc Desc: | | | |
| Location Source Date: | | | |
| Improvement Location Source: | | | |
| Improvement Location Method: | | | |
| Source Revision Comment: | | | |
| Supplier Comment: | | | |

Overburden and Bedrock

Materials Interval

| | |
|----------------|------------|
| Formation ID: | 1008746723 |
| Layer: | 4 |
| Color: | 2 |
| General Color: | GREY |

| Map Key | Number of Records | Direction/ Distance (m) | Elev/Diff (m) | Site | DB |
|---|--------------------------|------------------------------------|--------------------------|-------------|-----------|
| Mat1: | | 05 | | | |
| Most Common Material: | | CLAY | | | |
| Mat2: | | 06 | | | |
| Mat2 Desc: | | SILT | | | |
| Mat3: | | 85 | | | |
| Mat3 Desc: | | SOFT | | | |
| Formation Top Depth: | | 5.0 | | | |
| Formation End Depth: | | 15.0 | | | |
| Formation End Depth UOM: | | ft | | | |
| <u>Overburden and Bedrock Materials Interval</u> | | | | | |
| Formation ID: | | 1008746720 | | | |
| Layer: | | 1 | | | |
| Color: | | 8 | | | |
| General Color: | | BLACK | | | |
| Mat1: | | 11 | | | |
| Most Common Material: | | GRAVEL | | | |
| Mat2: | | 73 | | | |
| Mat2 Desc: | | HARD | | | |
| Mat3: | | 79 | | | |
| Mat3 Desc: | | PACKED | | | |
| Formation Top Depth: | | 0.0 | | | |
| Formation End Depth: | | 0.5 | | | |
| Formation End Depth UOM: | | ft | | | |
| <u>Overburden and Bedrock Materials Interval</u> | | | | | |
| Formation ID: | | 1008746721 | | | |
| Layer: | | 2 | | | |
| Color: | | 2 | | | |
| General Color: | | GREY | | | |
| Mat1: | | 11 | | | |
| Most Common Material: | | GRAVEL | | | |
| Mat2: | | 10 | | | |
| Mat2 Desc: | | COARSE SAND | | | |
| Mat3: | | 73 | | | |
| Mat3 Desc: | | HARD | | | |
| Formation Top Depth: | | 0.5 | | | |
| Formation End Depth: | | 2.0 | | | |
| Formation End Depth UOM: | | ft | | | |
| <u>Overburden and Bedrock Materials Interval</u> | | | | | |
| Formation ID: | | 1008746722 | | | |
| Layer: | | 3 | | | |
| Color: | | 2 | | | |
| General Color: | | GREY | | | |
| Mat1: | | 05 | | | |
| Most Common Material: | | CLAY | | | |
| Mat2: | | 06 | | | |
| Mat2 Desc: | | SILT | | | |
| Mat3: | | 91 | | | |
| Mat3 Desc: | | WATER-BEARING | | | |
| Formation Top Depth: | | 2.0 | | | |
| Formation End Depth: | | 5.0 | | | |
| Formation End Depth UOM: | | ft | | | |
| <u>Annular Space/Abandonment</u> | | | | | |

| Map Key | Number of Records | Direction/ Distance (m) | Elev/Diff (m) | Site | DB |
|---|--------------------------|--------------------------------|----------------------|-------------|-----------|
| <u>Sealing Record</u> | | | | | |
| Plug ID: | | 1008746848 | | | |
| Layer: | | 3 | | | |
| Plug From: | | 4.5 | | | |
| Plug To: | | 15.0 | | | |
| Plug Depth UOM: | | ft | | | |
| <u>Annular Space/Abandonment</u> | | | | | |
| <u>Sealing Record</u> | | | | | |
| Plug ID: | | 1008746847 | | | |
| Layer: | | 2 | | | |
| Plug From: | | 1.0 | | | |
| Plug To: | | 4.5 | | | |
| Plug Depth UOM: | | ft | | | |
| <u>Annular Space/Abandonment</u> | | | | | |
| <u>Sealing Record</u> | | | | | |
| Plug ID: | | 1008746846 | | | |
| Layer: | | 1 | | | |
| Plug From: | | 0.0 | | | |
| Plug To: | | 1.0 | | | |
| Plug Depth UOM: | | ft | | | |
| <u>Method of Construction & Well Use</u> | | | | | |
| Method Construction ID: | | 1008746939 | | | |
| Method Construction Code: | | B | | | |
| Method Construction: | | Other Method | | | |
| Other Method Construction: | | direct push | | | |
| <u>Pipe Information</u> | | | | | |
| Pipe ID: | | 1008746534 | | | |
| Casing No: | | 0 | | | |
| Comment: | | | | | |
| Alt Name: | | | | | |
| <u>Construction Record - Casing</u> | | | | | |
| Casing ID: | | 1008746989 | | | |
| Layer: | | 1 | | | |
| Material: | | 5 | | | |
| Open Hole or Material: | | PLASTIC | | | |
| Depth From: | | 0.0 | | | |
| Depth To: | | 5.0 | | | |
| Casing Diameter: | | 1.5800000429153442 | | | |
| Casing Diameter UOM: | | Inch | | | |
| Casing Depth UOM: | | ft | | | |
| <u>Construction Record - Screen</u> | | | | | |
| Screen ID: | | 1008747039 | | | |
| Layer: | | 1 | | | |
| Slot: | | 10 | | | |
| Screen Top Depth: | | 5.0 | | | |
| Screen End Depth: | | 15.0 | | | |
| Screen Material: | | 5 | | | |

| Map Key | Number of Records | Direction/ Distance (m) | Elev/Diff (m) | Site | DB |
|---------|-------------------|----------------------------|------------------|------|----|
|---------|-------------------|----------------------------|------------------|------|----|

Screen Depth UOM: ft
 Screen Diameter UOM: Inch
 Screen Diameter: 1.899999976158142

Results of Well Yield Testing

Pumping Test Method Desc:
 Pump Test ID: 1008747089
 Pump Set At:
 Static Level:
 Final Level After Pumping:
 Recommended Pump Depth:
 Pumping Rate:
 Flowing Rate:
 Recommended Pump Rate:
 Levels UOM: ft
 Rate UOM: GPM
 Water State After Test Code:
 Water State After Test:
 Pumping Test Method: 0
 Pumping Duration HR:
 Pumping Duration MIN:
 Flowing:

Hole Diameter

Hole ID: 1008746898
 Diameter: 3.25
 Depth From: 0.0
 Depth To: 15.0
 Hole Depth UOM: ft
 Hole Diameter UOM: Inch

Links

| | | | |
|--------------------|------------|-------------|-------------------|
| Bore Hole ID: | 1008444096 | Tag No: | A287655 |
| Depth M: | 4.572 | Contractor: | 7241 |
| Year Completed: | 2020 | Path: | |
| Well Completed Dt: | 2020/06/05 | Latitude: | 45.4000962319356 |
| Audit No: | Z338423 | Longitude: | -75.6040005467194 |

| | | | | | |
|---------------------|--------|-----------|--------------|--|----|
| 102 | 1 of 5 | NNE/213.1 | 64.9 / -2.07 | KEMPTVILLE TRUCK CENTRE LIMITED 2716 SHEFFIELD ROAD OTTAWA CITY ON K1B 3V9 | CA |
|---------------------|--------|-----------|--------------|--|----|

Certificate #: 8-4115-94-94
 Application Year: 94
 Issue Date: 8/18/1994
 Approval Type: Industrial air
 Status: Approved
 Application Type:
 Client Name:
 Client Address:
 Client City:
 Client Postal Code:
 Project Description: WASTE OIL FURNACE MODEL GV-2000X
 Contaminants:
 Emission Control:

| | | | | | |
|---------------------|--------|-----------|--------------|-----------------------------------|-----|
| 102 | 2 of 5 | NNE/213.1 | 64.9 / -2.07 | Loblaws Inc. 2726 Sheffield Rd | SPL |
|---------------------|--------|-----------|--------------|-----------------------------------|-----|

| Map Key | Number of Records | Direction/ Distance (m) | Elev/Diff (m) | Site | DB |
|------------------------------|--|----------------------------|---------------------|---|--------------------------------|
| Ottawa ON K1B 3V9 | | | | | |
| Ref No: | 0137-7TKHGY | | | Discharger Report: | |
| Site No: | | | | Material Group: | |
| Incident Dt: | | | | Health/Env Conseq: | |
| Year: | | | | Client Type: | |
| Incident Cause: | Cooling System Leak | | | Sector Type: | Other |
| Incident Event: | | | | Agency Involved: | |
| Contaminant Code: | | | | Nearest Watercourse: | |
| Contaminant Name: | REFRIGERANT GAS, R22 | | | Site Address: | |
| Contaminant Limit 1: | | | | Site District Office: | |
| Contam Limit Freq 1: | | | | Site Postal Code: | |
| Contaminant UN No 1: | | | | Site Region: | |
| Environment Impact: | Confirmed | | | Site Municipality: | Ottawa |
| Nature of Impact: | Air Pollution | | | Site Lot: | |
| Receiving Medium: | | | | Site Conc: | |
| Receiving Env: | | | | Northing: | 5028039 |
| MOE Response: | No Field Response | | | Easting: | 452564 |
| Dt MOE Arvl on Scn: | | | | Site Geo Ref Accu: | |
| MOE Reported Dt: | 7/2/2009 | | | Site Map Datum: | |
| Dt Document Closed: | | | | SAC Action Class: | Air Spills - Gases and Vapours |
| Incident Reason: | Gasket/Joint Failure - Any point of connection (Except Weld/Seam) | | | Source Type: | |
| Site Name: | Loblaw Companies Limited | | | | |
| Site County/District: | | | | | |
| Site Geo Ref Meth: | | | | | |
| Incident Summary: | Loblaws: 317.5 kg of R22 to atmosphere | | | | |
| Contaminant Qty: | | | | | |
| 102 | 3 of 5 | NNE/213.1 | 64.9 / -2.07 | Loblaw Companies Limited 2726 Sheffield Rd Ottawa ON K1B 3V9 | SPL |
| Ref No: | 3360-7NJQB6 | | | Discharger Report: | |
| Site No: | | | | Material Group: | |
| Incident Dt: | | | | Health/Env Conseq: | |
| Year: | | | | Client Type: | |
| Incident Cause: | Cooling System Leak | | | Sector Type: | Other |
| Incident Event: | | | | Agency Involved: | |
| Contaminant Code: | | | | Nearest Watercourse: | |
| Contaminant Name: | REFRIGERANT GAS, N.O.S. | | | Site Address: | |
| Contaminant Limit 1: | | | | Site District Office: | |
| Contam Limit Freq 1: | | | | Site Postal Code: | |
| Contaminant UN No 1: | | | | Site Region: | |
| Environment Impact: | Not Anticipated | | | Site Municipality: | Ottawa |
| Nature of Impact: | | | | Site Lot: | |
| Receiving Medium: | | | | Site Conc: | |
| Receiving Env: | | | | Northing: | 5028039 |
| MOE Response: | Planned Field Response | | | Easting: | 452564 |
| Dt MOE Arvl on Scn: | | | | Site Geo Ref Accu: | |
| MOE Reported Dt: | 1/22/2009 | | | Site Map Datum: | |
| Dt Document Closed: | | | | SAC Action Class: | Air Spills - Gases and Vapours |
| Incident Reason: | Ice/Frost - Freezing | | | Source Type: | |
| Site Name: | Loblaw Companies Limited | | | | |
| Site County/District: | | | | | |
| Site Geo Ref Meth: | | | | | |
| Incident Summary: | Loblaws, R507 225 kg to Atm 225 kg | | | | |
| Contaminant Qty: | | | | | |
| 102 | 4 of 5 | NNE/213.1 | 64.9 / -2.07 | Waste Management of Canada Corporation 2716 Sheffield Rd | SPL |

| Map Key | Number of Records | Direction/ Distance (m) | Elev/Diff (m) | Site | DB |
|---------------------------------|--|----------------------------|---------------------|---|-------------------|
| Ottawa ON K1B 3V9 | | | | | |
| Ref No: | 7440-8P9K25 | | | Discharger Report: | |
| Site No: | | | | Material Group: | |
| Incident Dt: | 12/4/2011 | | | Health/Env Conseq: | |
| Year: | | | | Client Type: | |
| Incident Cause: | Other Discharges | | | Sector Type: | Motor Vehicle |
| Incident Event: | | | | Agency Involved: | |
| Contaminant Code: | 15 | | | Nearest Watercourse: | |
| Contaminant Name: | HYDRAULIC OIL | | | Site Address: | 2716 Sheffield Rd |
| Contaminant Limit 1: | | | | Site District Office: | |
| Contam Limit Freq 1: | | | | Site Postal Code: | |
| Contaminant UN No 1: | | | | Site Region: | |
| Environment Impact: | Not Anticipated | | | Site Municipality: | Ottawa |
| Nature of Impact: | | | | Site Lot: | |
| Receiving Medium: | Sewage - Municipal/Private and Commercial | | | Site Conc: | |
| Receiving Env: | | | | Northing: | |
| MOE Response: | No Field Response | | | Easting: | |
| Dt MOE Arvl on Scr: | | | | Site Geo Ref Accu: | |
| MOE Reported Dt: | 12/5/2011 | | | Site Map Datum: | |
| Dt Document Closed: | | | | SAC Action Class: | Land Spills |
| Incident Reason: | Fire/Explosion - Resulting from fires/explosions (Not occurrences which cause a fire or explosion) | | | Source Type: | |
| Site Name: | Ottawa Truck Centre<UNOFFICIAL> | | | | |
| Site County/District: | | | | | |
| Site Geo Ref Meth: | | | | | |
| Incident Summary: | Waste Management: 2 truck fires, minr spl. Ottawa | | | | |
| Contaminant Qty: | 0 other - see incident description | | | | |
| 102 | 5 of 5 | NNE/213.1 | 64.9 / -2.07 | 2716 Sheffield Road Ottawa ON K1B 3V8 | EHS |
| Order No: | 20190125334 | | | Nearest Intersection: | |
| Status: | C | | | Municipality: | Gloucester |
| Report Type: | Standard Report | | | Client Prov/State: | ON |
| Report Date: | 29-JAN-19 | | | Search Radius (km): | .25 |
| Date Received: | 25-JAN-19 | | | X: | -75.60502 |
| Previous Site Name: | | | | Y: | 45.401319 |
| Lot/Building Size: | 3.65 acres | | | | |
| Additional Info Ordered: | | | | | |
| 103 | 1 of 1 | SSE/215.0 | 68.9 / 1.94 | PENSIONFUND REALTY LIMITED 2772 LANCASTER RD OTTAWA ON K1B 4S4 | EASR |
| Approval No: | R-003-5614566346 | | | MOE District: | Ottawa |
| Status: | REGISTERED | | | Municipality: | OTTAWA |
| Date: | 2016-07-22 | | | Latitude: | 45.39416667 |
| Record Type: | EASR | | | Longitude: | -75.60472222 |
| Link Source: | MOFA | | | Geometry X: | |
| Project Type: | Heating System | | | Geometry Y: | |
| Full Address: | | | | | |
| Approval Type: | EASR-Heating System | | | | |
| SWP Area Name: | Rideau Valley | | | | |
| PDF URL: | | | | | |
| PDF Site Location: | | | | | |
| 104 | 1 of 1 | NW/218.9 | 66.9 / -0.07 | 1235 Leeds Avenue Ottawa ON | EHS |

| Map Key | Number of Records | Direction/ Distance (m) | Elev/Diff (m) | Site | DB |
|--|-------------------|----------------------------|------------------|--|-----|
| Order No: 20120418018 Status: C Report Type: Standard Select Report Report Date: 4/27/2012 2:39:14 PM Date Received: 4/18/2012 2:38:43 PM Previous Site Name: Lot/Building Size: Additional Info Ordered: Fire Insur. Maps and/or Site Plans; Title Searches; Aerial Photos; City Directory; Topographic Maps | | | | | |
| 105 | 1 of 2 | SSE/222.0 | 69.8 / 2.90 | 2790 Lancaster Road Ottawa ON K1B 4S4 | EHS |
| Order No: 20200107158 Status: C Report Type: Standard Report Report Date: 10-JAN-20 Date Received: 07-JAN-20 Previous Site Name: Lot/Building Size: Additional Info Ordered: | | | | | |
| 105 | 2 of 2 | SSE/222.0 | 69.8 / 2.90 | 2790 Lancaster Road Ottawa ON K1B 4S4 | EHS |
| Order No: 20200107158 Status: C Report Type: Standard Report Report Date: 10-JAN-20 Date Received: 07-JAN-20 Previous Site Name: Lot/Building Size: Additional Info Ordered: | | | | | |
| 106 | 1 of 12 | ESE/223.1 | 66.7 / -0.21 | GREEN PLAN ENVIRONMENTAL CORP. 3-2880 SHEFFIELD RD.,PORT.UNIT OTTAWA CITY ON K1B 1A4 | CA |
| Certificate #: 8-4153-94- Application Year: 94 Issue Date: 12/7/1994 Approval Type: Industrial air Status: Approved Application Type: Client Name: Client Address: Client City: Client Postal Code: Project Description: LOW TEMP. THERMAL DESORPTION UNIT Contaminants: Nitrogen Oxides, Suspended Particulate Matter Emission Control: Thermal Incineration, Baghouse (Incl Vent Fil.), | | | | | |
| 106 | 2 of 12 | ESE/223.1 | 66.7 / -0.21 | GREEN PLAN ENVIRONMENTAL CORP. 2880 SHEFFIELD RD./MOBILE UNIT OTTAWA CITY ON K1B 1A4 | CA |
| Certificate #: 8-4036-93- Application Year: 93 Issue Date: 6/3/1993 | | | | | |

| Map Key | Number of Records | Direction/ Distance (m) | Elev/Diff (m) | Site | DB |
|---|-------------------|---|------------------|--|-----|
| Approval Type: Status: Application Type: Client Name: Client Address: Client City: Client Postal Code: Project Description: Contaminants: Emission Control: | | Industrial air Revised | | | |
| 106 | 3 of 12 | ESE/223.1 | 66.7 / -0.21 | R.E. DE CHAMPLAIN-DE CHAMPLAIN PROJ PRIV 2880 SHEFFIELD ROAD OTTAWA CITY ON K1B 1A4 | CA |
| Certificate #: Application Year: Issue Date: Approval Type: Status: Application Type: Client Name: Client Address: Client City: Client Postal Code: Project Description: Contaminants: Emission Control: | | 3-0526-90- 90 5/18/1990 Municipal sewage Approved | | | |
| 106 | 4 of 12 | ESE/223.1 | 66.7 / -0.21 | R.E. DE CHAMPLAIN-DE CHAMPLAIN PROJ PRIV 2880 SHEFFIELD ROAD OTTAWA CITY ON K1B 1A4 | CA |
| Certificate #: Application Year: Issue Date: Approval Type: Status: Application Type: Client Name: Client Address: Client City: Client Postal Code: Project Description: Contaminants: Emission Control: | | 7-0434-90- 90 4/12/1990 Municipal water Approved | | | |
| 106 | 5 of 12 | ESE/223.1 | 66.7 / -0.21 | 6834973 Canada Inc. 3 - 2880 Sheffield Road Ottawa ON | GEN |
| Generator No: SIC Code: SIC Description: Approval Years: PO Box No: Country: Status: | | ON8591972 562910 REMEDICATION SERVICES 2013 | | | |

| Map Key | Number of Records | Direction/ Distance (m) | Elev/Diff (m) | Site | DB |
|---|-------------------|---|------------------|--|-----|
| Co Admin: Choice of Contact: Phone No Admin: Contaminated Facility: MHSW Facility: | | | | | |
| Detail(s) | | | | | |
| Waste Class: | | 221 | | | |
| Waste Class Name: | | LIGHT FUELS | | | |
| 106 | 6 of 12 | ESE/223.1 | 66.7 / -0.21 | 6834973 Canada Inc. 2880 Sheffield Road Unit 3 Ottawa K1B 1A4 CITY OF OTTAWA ON | EBR |
| EBR Registry No: | | 012-3862 | | Decision Posted: | |
| Ministry Ref No: | | 3114-9PWPJY | | Exception Posted: | |
| Notice Type: | | Instrument Decision | | Section: | |
| Notice Stage: | | | | Act 1: | |
| Notice Date: | | May 16, 2016 | | Act 2: | |
| Proposal Date: | | April 01, 2015 | | Site Location Map: | |
| Year: | | 2015 | | | |
| Instrument Type: | | (EPA Part II.1-sewage) - Environmental Compliance Approval (project type: sewage) | | | |
| Off Instrument Name: | | | | | |
| Posted By: | | | | | |
| Company Name: | | 6834973 Canada Inc. | | | |
| Site Address: | | | | | |
| Location Other: | | | | | |
| Proponent Name: | | | | | |
| Proponent Address: | | 2880 Sheffield Road , 3, Ottawa Ontario, Canada K1B 1A4 | | | |
| Comment Period: | | | | | |
| URL: | | | | | |
| Site Location Details: | | | | | |
| 2880 Sheffield Road Unit 3 Ottawa K1B 1A4 CITY OF OTTAWA | | | | | |
| 106 | 7 of 12 | ESE/223.1 | 66.7 / -0.21 | 6834973 Canada Inc. 2880 Sheffield Rd Ottawa ON K1B 1A4 | ECA |
| Approval No: | | 3061-9V5HUT | | MOE District: | |
| Approval Date: | | 2015-06-22 | | City: | |
| Status: | | Approved | | Longitude: | |
| Record Type: | | ECA | | Latitude: | |
| Link Source: | | IDS | | Geometry X: | |
| SWP Area Name: | | Geometry Y: | | | |
| Approval Type: | | ECA-INDUSTRIAL SEWAGE WORKS | | | |
| Project Type: | | INDUSTRIAL SEWAGE WORKS | | | |
| Business Name: | | 6834973 Canada Inc. | | | |
| Address: | | 2880 Sheffield Rd | | | |
| Full Address: | | | | | |
| Full PDF Link: | | https://www.accessenvironment.ene.gov.on.ca/instruments/3114-9PWPJY-14.pdf | | | |
| PDF Site Location: | | | | | |
| 106 | 8 of 12 | ESE/223.1 | 66.7 / -0.21 | 6834973 Canada Inc. 3 - 2880 Sheffield Road Ottawa ON K1B1A4 | GEN |

| Map Key | Number of Records | Direction/ Distance (m) | Elev/Diff (m) | Site | DB |
|--|-------------------|----------------------------|---------------------|---|------------|
| Generator No: ON8591972 SIC Code: 562910 SIC Description: REMEDIATION SERVICES Approval Years: 2016 PO Box No: Country: Canada Status: Co Admin: Choice of Contact: CO_OFFICIAL Phone No Admin: Contaminated Facility: No MHSW Facility: No | | | | | |
| <u>Detail(s)</u> | | | | | |
| Waste Class: 221 Waste Class Name: LIGHT FUELS Waste Class: 251 Waste Class Name: OIL SKIMMINGS & SLUDGES | | | | | |
| 106 | 9 of 12 | ESE/223.1 | 66.7 / -0.21 | 6834973 Canada Inc. 3 - 2880 Sheffield Road Ottawa ON K1B1A4 | GEN |
| Generator No: ON8591972 SIC Code: 562910 SIC Description: REMEDIATION SERVICES Approval Years: 2015 PO Box No: Country: Canada Status: Co Admin: Choice of Contact: CO_OFFICIAL Phone No Admin: Contaminated Facility: No MHSW Facility: No | | | | | |
| <u>Detail(s)</u> | | | | | |
| Waste Class: 251 Waste Class Name: OIL SKIMMINGS & SLUDGES Waste Class: 221 Waste Class Name: LIGHT FUELS | | | | | |
| 106 | 10 of 12 | ESE/223.1 | 66.7 / -0.21 | 6834973 Canada Inc. 3 - 2880 Sheffield Road Ottawa ON K1B1A4 | GEN |
| Generator No: ON8591972 SIC Code: 562910 SIC Description: REMEDIATION SERVICES Approval Years: 2014 PO Box No: Country: Canada Status: Co Admin: Choice of Contact: CO_OFFICIAL Phone No Admin: Contaminated Facility: No MHSW Facility: No | | | | | |

| Map Key | Number of Records | Direction/ Distance (m) | Elev/Diff (m) | Site | DB |
|-------------------------------|-------------------|--------------------------------------|---------------------|---|------------|
| <u>Detail(s)</u> | | | | | |
| Waste Class: | | 221 | | | |
| Waste Class Name: | | LIGHT FUELS | | | |
| Waste Class: | | 251 | | | |
| Waste Class Name: | | OIL SKIMMINGS & SLUDGES | | | |
| 106 | 11 of 12 | ESE/223.1 | 66.7 / -0.21 | 6834973 Canada Inc. 3 - 2880 Sheffield Road Ottawa ON K1B1A4 | GEN |
| Generator No: | | ON8591972 | | | |
| SIC Code: | | | | | |
| SIC Description: | | | | | |
| Approval Years: | | As of Dec 2018 | | | |
| PO Box No: | | | | | |
| Country: | | Canada | | | |
| Status: | | Registered | | | |
| Co Admin: | | | | | |
| Choice of Contact: | | | | | |
| Phone No Admin: | | | | | |
| Contaminated Facility: | | | | | |
| MHSW Facility: | | | | | |
| <u>Detail(s)</u> | | | | | |
| Waste Class: | | 148 T | | | |
| Waste Class Name: | | Misc. wastes and inorganic chemicals | | | |
| Waste Class: | | 221 T | | | |
| Waste Class Name: | | Light fuels | | | |
| Waste Class: | | 251 L | | | |
| Waste Class Name: | | Waste oils/sludges (petroleum based) | | | |
| 106 | 12 of 12 | ESE/223.1 | 66.7 / -0.21 | 6834973 Canada Inc. 3 - 2880 Sheffield Road Ottawa ON K1B1A4 | GEN |
| Generator No: | | ON8591972 | | | |
| SIC Code: | | | | | |
| SIC Description: | | | | | |
| Approval Years: | | As of Jul 2020 | | | |
| PO Box No: | | | | | |
| Country: | | Canada | | | |
| Status: | | Registered | | | |
| Co Admin: | | | | | |
| Choice of Contact: | | | | | |
| Phone No Admin: | | | | | |
| Contaminated Facility: | | | | | |
| MHSW Facility: | | | | | |
| <u>Detail(s)</u> | | | | | |
| Waste Class: | | 148 T | | | |
| Waste Class Name: | | Misc. wastes and inorganic chemicals | | | |
| Waste Class: | | 251 L | | | |
| Waste Class Name: | | Waste oils/sludges (petroleum based) | | | |
| Waste Class: | | 221 T | | | |

| Map Key | Number of Records | Direction/ Distance (m) | Elev/Diff (m) | Site | DB |
|---------|-------------------|----------------------------|------------------|------|----|
|---------|-------------------|----------------------------|------------------|------|----|

Waste Class Name: Light fuels

| | | | | | |
|---------------------|--------|-----------|-------------|--------------------|------|
| 107 | 1 of 1 | WNW/223.4 | 67.9 / 0.93 | lot 25 con 3 ON | WWIS |
|---------------------|--------|-----------|-------------|--------------------|------|

| | | | |
|-----------------------------|---------------------|---------------------------|----------------------|
| Well ID: | 7389359 | Flowing (Y/N): | |
| Construction Date: | | Flow Rate: | |
| Use 1st: | | Data Entry Status: | Yes |
| Use 2nd: | | Data Src: | |
| Final Well Status: | | Date Received: | 16-Jun-2021 00:00:00 |
| Water Type: | | Selected Flag: | TRUE |
| Casing Material: | | Abandonment Rec: | |
| Audit No: | Z357988 | Contractor: | 7085 |
| Tag: | A269396 | Form Version: | 7 |
| Constructn Method: | | Owner: | |
| Elevation (m): | | County: | OTTAWA-CARLETON |
| Elevatn Reliability: | | Lot: | 025 |
| Depth to Bedrock: | | Concession: | 03 |
| Well Depth: | | Concession Name: | OF |
| Overburden/Bedrock: | | Easting NAD83: | |
| Pump Rate: | | Northing NAD83: | |
| Static Water Level: | | Zone: | |
| Clear/Cloudy: | | UTM Reliability: | |
| Municipality: | GLOUCESTER TOWNSHIP | | |
| Site Info: | | | |

Bore Hole Information

| | | | |
|-------------------------------------|----------------------|-------------------------|--------------------------------|
| Bore Hole ID: | 1008682443 | Elevation: | |
| DP2BR: | | Elevrc: | |
| Spatial Status: | | Zone: | 18 |
| Code OB: | | East83: | 452106.00 |
| Code OB Desc: | | North83: | 5027536.00 |
| Open Hole: | | Org CS: | UTM83 |
| Cluster Kind: | | UTMRC: | 4 |
| Date Completed: | 26-Apr-2021 00:00:00 | UTMRC Desc: | margin of error : 30 m - 100 m |
| Remarks: | | Location Method: | wwr |
| Loc Method Desc: | on Water Well Record | | |
| Elevrc Desc: | | | |
| Location Source Date: | | | |
| Improvement Location Source: | | | |
| Improvement Location Method: | | | |
| Source Revision Comment: | | | |
| Supplier Comment: | | | |

Links

| | | | |
|---------------------------|------------|--------------------|-------------------|
| Bore Hole ID: | 1008682443 | Tag No: | A269396 |
| Depth M: | | Contractor: | 7085 |
| Year Completed: | 2021 | Path: | 738\7389359.pdf |
| Well Completed Dt: | 2021/04/26 | Latitude: | 45.3997029009669 |
| Audit No: | Z357988 | Longitude: | -75.6119436799771 |

| | | | | | |
|---------------------|--------|---------|-------------|--|-----|
| 108 | 1 of 5 | W/227.4 | 68.7 / 1.79 | NTI INCORPORATED 2620 LANCASTER ROAD, OTTAWA, ON K1B 4Z4 | GEN |
|---------------------|--------|---------|-------------|--|-----|

| | |
|-------------------------|---------------------|
| Generator No: | ON0977100 |
| SIC Code: | 0000 |
| SIC Description: | *** NOT DEFINED *** |
| Approval Years: | 86,87,88,89,90 |
| PO Box No: | |
| Country: | |

| Map Key | Number of Records | Direction/ Distance (m) | Elev/Diff (m) | Site | DB |
|---|-------------------|--|------------------|---|------|
| Status: Co Admin: Choice of Contact: Phone No Admin: Contaminated Facility: MHSW Facility: | | | | | |
| Detail(s) | | | | | |
| Waste Class: | | 213 | | | |
| Waste Class Name: | | PETROLEUM DISTILLATES | | | |
| 108 | 2 of 5 | W/227.4 | 68.7 / 1.79 | NTI INCORPORATED(OUT OF BUS) 28-455 2620 LANCASTER ROAD, OTTAWA, ON K1B 4Z4 | GEN |
| Generator No: | | ON0977100 | | | |
| SIC Code: | | 6599 | | | |
| SIC Description: | | OTHER RETAIL STORES | | | |
| Approval Years: | | 92,93,94,95,96,97,98 | | | |
| PO Box No: | | | | | |
| Country: | | | | | |
| Status: | | | | | |
| Co Admin: | | | | | |
| Choice of Contact: | | | | | |
| Phone No Admin: | | | | | |
| Contaminated Facility: | | | | | |
| MHSW Facility: | | | | | |
| 108 | 3 of 5 | W/227.4 | 68.7 / 1.79 | 2620 Lancaster Rd Ottawa ON K1B 4Z4 | EHS |
| Order No: | | 20130312027 | | Nearest Intersection: | |
| Status: | | C | | Municipality: | |
| Report Type: | | Custom Report | | Client Prov/State: ON | |
| Report Date: | | 19-MAR-13 | | Search Radius (km): .25 | |
| Date Received: | | 12-MAR-13 | | X: -75.611336 | |
| Previous Site Name: | | | | Y: 45.398616 | |
| Lot/Building Size: | | | | | |
| Additional Info Ordered: | | | | | |
| 108 | 4 of 5 | W/227.4 | 68.7 / 1.79 | 2620 Lancaster Road Ottawa ON | EHS |
| Order No: | | 20140728046 | | Nearest Intersection: | |
| Status: | | C | | Municipality: | |
| Report Type: | | Standard Report | | Client Prov/State: ON | |
| Report Date: | | 01-AUG-14 | | Search Radius (km): .25 | |
| Date Received: | | 28-JUL-14 | | X: -75.61139 | |
| Previous Site Name: | | | | Y: 45.398535 | |
| Lot/Building Size: | | 2.9 acres | | | |
| Additional Info Ordered: | | Fire Insur. Maps and/or Site Plans; Topographic Maps; City Directory | | | |
| 108 | 5 of 5 | W/227.4 | 68.7 / 1.79 | J & M DESA EXPERT 2620 LANCASTER RD OTTAWA ON K1B4Z4 | AUWR |
| Headcode: | | 00096400 | | | |
| Headcode Desc: | | AUTOMOBILE PARTS & SUPPLIES USED & REBUILT | | | |
| Phone: | | 6137492489 | | | |

| Map Key | Number of Records | Direction/ Distance (m) | Elev/Diff (m) | Site | DB |
|------------------------------|---|-------------------------------|--|--|------|
| List Name: | | INFO-DIRECT(TM) BUSINESS FILE | | | |
| Description: | | | | | |
| 109 | 1 of 1 | ENE/230.3 | 63.9 / -3.07 | BELL CANADA 2767 SHEFFIELD ROAD RADIO RELAY STATION; COUNTY ROAD 22 OTTAWA ON K1B 3B6 | NPCB |
| Company Code: | O3100 | | | | |
| Industry: | Telephone/Telecommunication | | | | |
| Site Status: | | | | | |
| Transaction Date: | 7/7/1993 | | | | |
| Inspection Date: | 2/10/1992 | | | | |
| 110 | 1 of 1 | WSW/231.8 | 68.9 / 1.93 | CHEMLAWN 2585 SOUTHVALE CRESCENT TANK TRUCK (CARGO) OTTAWA CITY ON K1B 4H9 | SPL |
| Ref No: | 20227 | | Discharger Report: | | |
| Site No: | | | Material Group: | | |
| Incident Dt: | 6/13/1989 | | Health/Env Conseq: | | |
| Year: | | | Client Type: | | |
| Incident Cause: | CONTAINER OVERFLOW | | Sector Type: | | |
| Incident Event: | | | Agency Involved: | | |
| Contaminant Code: | | | Nearest Watercourse: | | |
| Contaminant Name: | | | Site Address: | | |
| Contaminant Limit 1: | | | Site District Office: | | |
| Contam Limit Freq 1: | | | Site Postal Code: | | |
| Contaminant UN No 1: | | | Site Region: | | |
| Environment Impact: | | | Site Municipality: 20101 | | |
| Nature of Impact: | | | Site Lot: | | |
| Receiving Medium: | LAND | | Site Conc: | | |
| Receiving Env: | | | Northing: | | |
| MOE Response: | | | Easting: | | |
| Dt MOE Arvl on Scn: | | | Site Geo Ref Accu: | | |
| MOE Reported Dt: | 6/13/1989 | | Site Map Datum: | | |
| Dt Document Closed: | | | SAC Action Class: | | |
| Incident Reason: | UNKNOWN | | Source Type: | | |
| Site Name: | | | | | |
| Site County/District: | | | | | |
| Site Geo Ref Meth: | | | | | |
| Incident Summary: | CHEMLAWN TRUCK-20 L HERBICIDE/FERTILIZER TO GROUND. | | | | |
| Contaminant Qty: | | | | | |
| 111 | 1 of 1 | SE/232.1 | 68.9 / 1.96 | 2781 LANCASTER Ottawa ON | WWIS |
| Well ID: | 7190920 | | Flowing (Y/N): | | |
| Construction Date: | | | Flow Rate: | | |
| Use 1st: | Monitoring and Test Hole | | Data Entry Status: | | |
| Use 2nd: | 0 | | Data Src: | | |
| Final Well Status: | Abandoned-Other | | Date Received: 09-Nov-2012 00:00:00 | | |
| Water Type: | | | Selected Flag: TRUE | | |
| Casing Material: | | | Abandonment Rec: Yes | | |
| Audit No: | Z154329 | | Contractor: 7241 | | |
| Tag: | | | Form Version: 7 | | |
| Constructn Method: | | | Owner: | | |
| Elevation (m): | | | County: OTTAWA-CARLETON | | |
| Elevatn Reliabilty: | | | Lot: | | |

| Map Key | Number of Records | Direction/ Distance (m) | Elev/Diff (m) | Site | DB |
|--|--------------------------|---|--------------------------|---|-----------|
| Depth to Bedrock: Well Depth: Overburden/Bedrock: Pump Rate: Static Water Level: Clear/Cloudy: Municipality: Site Info: | | GLOUCESTER TOWNSHIP | | Concession: Concession Name: Easting NAD83: Northing NAD83: Zone: UTM Reliability: | |
| PDF URL (Map): | | https://d2khazk8e83rdv.cloudfront.net/moe_mapping/downloads/2Water/Wells_pdfs/719\7190920.pdf | | | |
| <u>Additional Detail(s) (Map)</u> | | | | | |
| Well Completed Date: | | 2012/10/19 | | | |
| Year Completed: | | 2012 | | | |
| Depth (m): | | 45.3954778774479 | | | |
| Latitude: | | -75.6041302092186 | | | |
| Longitude: | | 719\7190920.pdf | | | |
| Path: | | 719\7190920.pdf | | | |
| <u>Bore Hole Information</u> | | | | | |
| Bore Hole ID: | | 1004198905 | | Elevation: | |
| DP2BR: | | | | Elevrc: | |
| Spatial Status: | | | | Zone: 18 | |
| Code OB: | | | | East83: 452714.00 | |
| Code OB Desc: | | | | North83: 5027062.00 | |
| Open Hole: | | | | Org CS: UTM83 | |
| Cluster Kind: | | | | UTMRC: 4 | |
| Date Completed: | | 19-Oct-2012 00:00:00 | | UTMRC Desc: margin of error : 30 m - 100 m | |
| Remarks: | | | | Location Method: wwr | |
| Loc Method Desc: | | on Water Well Record | | | |
| Elevrc Desc: | | | | | |
| Location Source Date: | | | | | |
| Improvement Location Source: | | | | | |
| Improvement Location Method: | | | | | |
| Source Revision Comment: | | | | | |
| Supplier Comment: | | | | | |
| <u>Annular Space/Abandonment Sealing Record</u> | | | | | |
| Plug ID: | | 1004485870 | | | |
| Layer: | | 2 | | | |
| Plug From: | | 0.3100000023841858 | | | |
| Plug To: | | 0.9100000262260437 | | | |
| Plug Depth UOM: | | m | | | |
| <u>Annular Space/Abandonment Sealing Record</u> | | | | | |
| Plug ID: | | 1004485869 | | | |
| Layer: | | 1 | | | |
| Plug From: | | 0.0 | | | |
| Plug To: | | 0.3100000023841858 | | | |
| Plug Depth UOM: | | m | | | |
| <u>Annular Space/Abandonment Sealing Record</u> | | | | | |
| Plug ID: | | 1004485871 | | | |
| Layer: | | 3 | | | |

| <i>Map Key</i> | <i>Number of Records</i> | <i>Direction/ Distance (m)</i> | <i>Elev/Diff (m)</i> | <i>Site</i> | <i>DB</i> |
|---|--------------------------|--------------------------------|----------------------|-------------|-----------|
| <i>Plug From:</i> | | 0.9100000262260437 | | | |
| <i>Plug To:</i> | | 6.099999904632568 | | | |
| <i>Plug Depth UOM:</i> | | m | | | |
| <u>Method of Construction & Well Use</u> | | | | | |
| <i>Method Construction ID:</i> | | 1004485868 | | | |
| <i>Method Construction Code:</i> | | | | | |
| <i>Method Construction:</i> | | | | | |
| <i>Other Method Construction:</i> | | | | | |
| <u>Pipe Information</u> | | | | | |
| <i>Pipe ID:</i> | | 1004485860 | | | |
| <i>Casing No:</i> | | 0 | | | |
| <i>Comment:</i> | | | | | |
| <i>Alt Name:</i> | | | | | |
| <u>Construction Record - Casing</u> | | | | | |
| <i>Casing ID:</i> | | 1004485864 | | | |
| <i>Layer:</i> | | 1 | | | |
| <i>Material:</i> | | 5 | | | |
| <i>Open Hole or Material:</i> | | PLASTIC | | | |
| <i>Depth From:</i> | | 0.0 | | | |
| <i>Depth To:</i> | | 4.570000171661377 | | | |
| <i>Casing Diameter:</i> | | 5.199999809265137 | | | |
| <i>Casing Diameter UOM:</i> | | cm | | | |
| <i>Casing Depth UOM:</i> | | m | | | |
| <u>Construction Record - Screen</u> | | | | | |
| <i>Screen ID:</i> | | 1004485865 | | | |
| <i>Layer:</i> | | 1 | | | |
| <i>Slot:</i> | | 10 | | | |
| <i>Screen Top Depth:</i> | | 4.519999980926514 | | | |
| <i>Screen End Depth:</i> | | 6.099999904632568 | | | |
| <i>Screen Material:</i> | | 5 | | | |
| <i>Screen Depth UOM:</i> | | m | | | |
| <i>Screen Diameter UOM:</i> | | cm | | | |
| <i>Screen Diameter:</i> | | 6.03000020980835 | | | |
| <u>Water Details</u> | | | | | |
| <i>Water ID:</i> | | 1004485863 | | | |
| <i>Layer:</i> | | | | | |
| <i>Kind Code:</i> | | | | | |
| <i>Kind:</i> | | | | | |
| <i>Water Found Depth:</i> | | | | | |
| <i>Water Found Depth UOM:</i> | | m | | | |
| <u>Hole Diameter</u> | | | | | |
| <i>Hole ID:</i> | | 1004485862 | | | |
| <i>Diameter:</i> | | | | | |
| <i>Depth From:</i> | | | | | |
| <i>Depth To:</i> | | | | | |
| <i>Hole Depth UOM:</i> | | m | | | |
| <i>Hole Diameter UOM:</i> | | cm | | | |

| Map Key | Number of Records | Direction/ Distance (m) | Elev/Diff (m) | Site | DB |
|---------------------------|-------------------|----------------------------|------------------|--------------------|-------------------|
| Links | | | | | |
| Bore Hole ID: | 1004198905 | | | Tag No: | |
| Depth M: | | | | Contractor: | 7241 |
| Year Completed: | 2012 | | | Path: | 719\7190920.pdf |
| Well Completed Dt: | 2012/10/19 | | | Latitude: | 45.3954778774479 |
| Audit No: | Z154329 | | | Longitude: | -75.6041302092186 |

| | | | | | |
|-----------------------------|------------------|-----------|--------------|--|----|
| 112 | 1 of 1 | NNW/233.4 | 64.9 / -2.07 | OTTAWA CITY - BANTREE STREET LEEDS AVE./BLACKWELL ST. OTTAWA CITY ON | CA |
| Certificate #: | 3-0691-91- | | | | |
| Application Year: | 91 | | | | |
| Issue Date: | 6/27/1991 | | | | |
| Approval Type: | Municipal sewage | | | | |
| Status: | Approved | | | | |
| Application Type: | | | | | |
| Client Name: | | | | | |
| Client Address: | | | | | |
| Client City: | | | | | |
| Client Postal Code: | | | | | |
| Project Description: | | | | | |
| Contaminants: | | | | | |
| Emission Control: | | | | | |

| | | | | | |
|-------------------------------|---------------------|---------|--------------|--|-----|
| 113 | 1 of 5 | E/234.8 | 64.6 / -2.38 | Beacon Roofing Supply Canada Company 2801 Sheffield Road Ottawa ON K1B 3V8 | GEN |
| Generator No: | ON9271864 | | | | |
| SIC Code: | 238160 | | | | |
| SIC Description: | ROOFING CONTRACTORS | | | | |
| Approval Years: | 2016 | | | | |
| PO Box No: | | | | | |
| Country: | Canada | | | | |
| Status: | | | | | |
| Co Admin: | | | | | |
| Choice of Contact: | CO_OFFICIAL | | | | |
| Phone No Admin: | | | | | |
| Contaminated Facility: | No | | | | |
| MHSW Facility: | No | | | | |

Detail(s)

Waste Class: 222
Waste Class Name: HEAVY FUELS

| | | | | | |
|---------------------------|----------------|---------|--------------|--|-----|
| 113 | 2 of 5 | E/234.8 | 64.6 / -2.38 | Beacon Roofing Supply Canada Company 2801 Sheffield Road Ottawa ON K1B 3V8 | GEN |
| Generator No: | ON9271864 | | | | |
| SIC Code: | | | | | |
| SIC Description: | | | | | |
| Approval Years: | As of Dec 2018 | | | | |
| PO Box No: | | | | | |
| Country: | Canada | | | | |
| Status: | Registered | | | | |
| Co Admin: | | | | | |
| Choice of Contact: | | | | | |

| Map Key | Number of Records | Direction/ Distance (m) | Elev/Diff (m) | Site | DB |
|---------|-------------------|----------------------------|------------------|------|----|
|---------|-------------------|----------------------------|------------------|------|----|

Phone No Admin:
Contaminated Facility:
MHSW Facility:

Detail(s)

Waste Class: 212 I
Waste Class Name: Aliphatic solvents and residues

Waste Class: 222 I
Waste Class Name: Heavy fuels

Waste Class: 222 L
Waste Class Name: Heavy fuels

| | | | | | |
|---------------------|--------|---------|--------------|--|-----|
| 113 | 3 of 5 | E/234.8 | 64.6 / -2.38 | Beacon Roofing Supply Canada Company 2801 Sheffield Road Ottawa ON K1B 3V8 | GEN |
|---------------------|--------|---------|--------------|--|-----|

Generator No: ON9271864
SIC Code:
SIC Description:
Approval Years: As of Jul 2020
PO Box No:
Country: Canada
Status: Registered
Co Admin:
Choice of Contact:
Phone No Admin:
Contaminated Facility:
MHSW Facility:

Detail(s)

Waste Class: 222 I
Waste Class Name: Heavy fuels

Waste Class: 212 I
Waste Class Name: Aliphatic solvents and residues

Waste Class: 222 L
Waste Class Name: Heavy fuels

| | | | | | |
|---------------------|--------|---------|--------------|--|-----|
| 113 | 4 of 5 | E/234.8 | 64.6 / -2.38 | Beacon Roofing Supply Canada Company 2801 Sheffield Road Ottawa ON K1B 3V8 | GEN |
|---------------------|--------|---------|--------------|--|-----|

Generator No: ON9271864
SIC Code:
SIC Description:
Approval Years: As of Nov 2021
PO Box No:
Country: Canada
Status: Registered
Co Admin:
Choice of Contact:
Phone No Admin:
Contaminated Facility:
MHSW Facility:

Detail(s)

| Map Key | Number of Records | Direction/ Distance (m) | Elev/Diff (m) | Site | DB |
|--------------------------|-------------------|---------------------------------|------------------|------|----|
| Waste Class: | | 222 L | | | |
| Waste Class Name: | | Heavy fuels | | | |
| Waste Class: | | 222 I | | | |
| Waste Class Name: | | Heavy fuels | | | |
| Waste Class: | | 212 I | | | |
| Waste Class Name: | | Aliphatic solvents and residues | | | |

| | | | | | |
|-------------------------------|--------|--------------------|--------------|---|-----|
| 113 | 5 of 5 | E/234.8 | 64.6 / -2.38 | Beacon Roofing Supply Canada Company 2801 Sheffield Road Ottawa ON K1B 3V8 | GEN |
| Generator No: | | ON9271864 | | | |
| SIC Code: | | | | | |
| SIC Description: | | | | | |
| Approval Years: | | As of Oct 2022 | | | |
| PO Box No: | | | | | |
| Country: | | Canada | | | |
| Status: | | Registered | | | |
| Co Admin: | | | | | |
| Choice of Contact: | | | | | |
| Phone No Admin: | | | | | |
| Contaminated Facility: | | | | | |
| MHSW Facility: | | | | | |
| Detail(s) | | | | | |
| Waste Class: | | 222 L | | | |
| Waste Class Name: | | HEAVY FUELS | | | |
| Waste Class: | | 212 I | | | |
| Waste Class Name: | | ALIPHATIC SOLVENTS | | | |
| Waste Class: | | 222 I | | | |
| Waste Class Name: | | HEAVY FUELS | | | |

| | | | | | |
|---------------------------------|--------------------------------|-----------|-------------|--|-------------|
| 114 | 1 of 2 | WNW/235.5 | 67.9 / 0.93 | 2571 and 2595 Lancaster Road Ottawa ON K1B 5N2 | EHS |
| Order No: | 21030800116 | | | Nearest Intersection: | |
| Status: | C | | | Municipality: | |
| Report Type: | Standard Report | | | Client Prov/State: | ON |
| Report Date: | 11-MAR-21 | | | Search Radius (km): | .25 |
| Date Received: | 08-MAR-21 | | | X: | -75.6117965 |
| Previous Site Name: | | | | Y: | 45.4003517 |
| Lot/Building Size: | 2571 - 1.67 ha, 2595 - 1.63 ha | | | | |
| Additional Info Ordered: | Topographic Maps | | | | |

| | | | | | |
|---------------------------------|--------------------------------|-----------|-------------|--|-------------|
| 114 | 2 of 2 | WNW/235.5 | 67.9 / 0.93 | 2571 and 2595 Lancaster Road Ottawa ON K1B 5N2 | EHS |
| Order No: | 21030800116 | | | Nearest Intersection: | |
| Status: | C | | | Municipality: | |
| Report Type: | Standard Report | | | Client Prov/State: | ON |
| Report Date: | 11-MAR-21 | | | Search Radius (km): | .25 |
| Date Received: | 08-MAR-21 | | | X: | -75.6117965 |
| Previous Site Name: | | | | Y: | 45.4003517 |
| Lot/Building Size: | 2571 - 1.67 ha, 2595 - 1.63 ha | | | | |
| Additional Info Ordered: | Topographic Maps | | | | |

| Map Key | Number of Records | Direction/ Distance (m) | Elev/Diff (m) | Site | DB |
|---------|-------------------|----------------------------|------------------|------|----|
|---------|-------------------|----------------------------|------------------|------|----|

| | | | | | |
|---------------------|--------|----------|-------------|-----------------------------|------|
| 115 | 1 of 1 | SE/237.7 | 68.9 / 1.96 | 2781 LANCASTER Ottawa ON | WWIS |
|---------------------|--------|----------|-------------|-----------------------------|------|

| | | | |
|----------------------------|--------------------------|---------------------------|----------------------|
| Well ID: | 7190922 | Flowing (Y/N): | |
| Construction Date: | | Flow Rate: | |
| Use 1st: | Monitoring and Test Hole | Data Entry Status: | |
| Use 2nd: | 0 | Data Src: | |
| Final Well Status: | Abandoned-Other | Date Received: | 09-Nov-2012 00:00:00 |
| Water Type: | | Selected Flag: | TRUE |
| Casing Material: | | Abandonment Rec: | |
| Audit No: | Z154331 | Contractor: | 7241 |
| Tag: | A058358 | Form Version: | 7 |
| Constructn Method: | | Owner: | |
| Elevation (m): | | County: | OTTAWA-CARLETON |
| Elevatn Reliabilty: | | Lot: | |
| Depth to Bedrock: | | Concession: | |
| Well Depth: | | Concession Name: | |
| Overburden/Bedrock: | | Easting NAD83: | |
| Pump Rate: | | Northing NAD83: | |
| Static Water Level: | | Zone: | |
| Clear/Cloudy: | | UTM Reliability: | |
| Municipality: | GLOUCESTER TOWNSHIP | | |
| Site Info: | | | |

PDF URL (Map): https://d2khazk8e83rdv.cloudfront.net/moe_mapping/downloads/2Water/Wells_pdfs/719\7190922.pdf

Additional Detail(s) (Map)

| | |
|-----------------------------|-------------------|
| Well Completed Date: | 2012/10/19 |
| Year Completed: | 2012 |
| Depth (m): | |
| Latitude: | 45.395469754964 |
| Longitude: | -75.6039640334424 |
| Path: | 719\7190922.pdf |

Bore Hole Information

| | | | |
|-------------------------------------|----------------------|-------------------------|--------------------------------|
| Bore Hole ID: | 1004198911 | Elevation: | |
| DP2BR: | | Elevrc: | |
| Spatial Status: | | Zone: | 18 |
| Code OB: | | East83: | 452727.00 |
| Code OB Desc: | | North83: | 5027061.00 |
| Open Hole: | | Org CS: | UTM83 |
| Cluster Kind: | | UTMRC: | 4 |
| Date Completed: | 19-Oct-2012 00:00:00 | UTMRC Desc: | margin of error : 30 m - 100 m |
| Remarks: | | Location Method: | wwr |
| Loc Method Desc: | on Water Well Record | | |
| Elevrc Desc: | | | |
| Location Source Date: | | | |
| Improvement Location Source: | | | |
| Improvement Location Method: | | | |
| Source Revision Comment: | | | |
| Supplier Comment: | | | |

Annular Space/Abandonment

Sealing Record

| | |
|------------------------|--------------------|
| Plug ID: | 1004485893 |
| Layer: | 1 |
| Plug From: | 0.0 |
| Plug To: | 0.3100000023841858 |
| Plug Depth UOM: | m |

| <i>Map Key</i> | <i>Number of Records</i> | <i>Direction/ Distance (m)</i> | <i>Elev/Diff (m)</i> | <i>Site</i> | <i>DB</i> |
|--|--------------------------|--------------------------------|----------------------|-------------|-----------|
| <u>Annular Space/Abandonment Sealing Record</u> | | | | | |
| Plug ID: | | 1004485894 | | | |
| Layer: | | 2 | | | |
| Plug From: | | 0.3100000023841858 | | | |
| Plug To: | | 0.9100000262260437 | | | |
| Plug Depth UOM: | | m | | | |
| <u>Annular Space/Abandonment Sealing Record</u> | | | | | |
| Plug ID: | | 1004485895 | | | |
| Layer: | | 3 | | | |
| Plug From: | | 0.9100000262260437 | | | |
| Plug To: | | 6.099999904632568 | | | |
| Plug Depth UOM: | | m | | | |
| <u>Method of Construction & Well Use</u> | | | | | |
| Method Construction ID: | | 1004485892 | | | |
| Method Construction Code: | | | | | |
| Method Construction: | | | | | |
| Other Method Construction: | | | | | |
| <u>Pipe Information</u> | | | | | |
| Pipe ID: | | 1004485884 | | | |
| Casing No: | | 0 | | | |
| Comment: | | | | | |
| Alt Name: | | | | | |
| <u>Construction Record - Casing</u> | | | | | |
| Casing ID: | | 1004485888 | | | |
| Layer: | | 1 | | | |
| Material: | | 5 | | | |
| Open Hole or Material: | | PLASTIC | | | |
| Depth From: | | 0.0 | | | |
| Depth To: | | 3.0999999046325684 | | | |
| Casing Diameter: | | 5.199999809265137 | | | |
| Casing Diameter UOM: | | cm | | | |
| Casing Depth UOM: | | m | | | |
| <u>Construction Record - Screen</u> | | | | | |
| Screen ID: | | 1004485889 | | | |
| Layer: | | 1 | | | |
| Slot: | | 10 | | | |
| Screen Top Depth: | | 3.0999999046325684 | | | |
| Screen End Depth: | | 6.099999904632568 | | | |
| Screen Material: | | 5 | | | |
| Screen Depth UOM: | | m | | | |
| Screen Diameter UOM: | | cm | | | |
| Screen Diameter: | | 6.03000020980835 | | | |
| <u>Water Details</u> | | | | | |

| Map Key | Number of Records | Direction/ Distance (m) | Elev/Diff (m) | Site | DB |
|-------------------------------|----------------------------------|----------------------------|---------------------|---|------------|
| <hr/> | | | | | |
| Water ID: | | 1004485887 | | | |
| Layer: | | | | | |
| Kind Code: | | | | | |
| Kind: | | | | | |
| Water Found Depth: | | | | | |
| Water Found Depth UOM: | | m | | | |
| | | | | | |
| <u>Hole Diameter</u> | | | | | |
| Hole ID: | | 1004485886 | | | |
| Diameter: | | | | | |
| Depth From: | | | | | |
| Depth To: | | | | | |
| Hole Depth UOM: | | m | | | |
| Hole Diameter UOM: | | cm | | | |
| | | | | | |
| <u>Links</u> | | | | | |
| Bore Hole ID: | 1004198911 | | | Tag No: A058358 | |
| Depth M: | | | | Contractor: 7241 | |
| Year Completed: | 2012 | | | Path: 719\7190922.pdf | |
| Well Completed Dt: | 2012/10/19 | | | Latitude: 45.395469754964 | |
| Audit No: | Z154331 | | | Longitude: -75.6039640334424 | |
| <hr/> | | | | | |
| 116 | 1 of 53 | ENE/242.3 | 63.9 / -3.07 | ESSROC ITALCEMENTI - GROUP 2787 SHEFFIELD RD OTTAWA ON K1B 3V8 | SCT |
| | | | | | |
| Established: | 1989 | | | | |
| Plant Size (ft²): | 10000 | | | | |
| Employment: | 26 | | | | |
| | | | | | |
| <u>--Details--</u> | | | | | |
| Description: | Ready-Mix Concrete Manufacturing | | | | |
| SIC/NAICS Code: | 327320 | | | | |
| <hr/> | | | | | |
| 116 | 2 of 53 | ENE/242.3 | 63.9 / -3.07 | MIRON INC 2787 SHEFFIELD RD OTTAWA ON K1B 3V8 | PRT |
| | | | | | |
| Location ID: | 11093 | | | | |
| Type: | private | | | | |
| Expiry Date: | | | | | |
| Capacity (L): | 45400.00 | | | | |
| Licence #: | 0001054564 | | | | |
| <hr/> | | | | | |
| 116 | 3 of 53 | ENE/242.3 | 63.9 / -3.07 | UNIMIX 2787 SHEFFIELD RD OTTAWA ON K1B 3V8 | SCT |
| | | | | | |
| Established: | 1989 | | | | |
| Plant Size (ft²): | 10000 | | | | |
| Employment: | 50 | | | | |
| | | | | | |
| <u>--Details--</u> | | | | | |
| Description: | READY-MIXED CONCRETE | | | | |
| SIC/NAICS Code: | 3273 | | | | |

| Map Key | Number of Records | Direction/ Distance (m) | Elev/Diff (m) | Site | DB |
|-------------------------------------|-------------------|----------------------------------|------------------|--|------|
| 116 | 4 of 53 | ENE/242.3 | 63.9 / -3.07 | ESSROC CANADA INC. 2787 SHEFFIELD RD OTTAWA ON K1B 3V8 | SCT |
| Established: | | 1980 | | | |
| Plant Size (ft²): | | 0 | | | |
| Employment: | | 5 | | | |
| --Details-- | | | | | |
| Description: | | READY-MIXED CONCRETE | | | |
| SIC/NAICS Code: | | 3273 | | | |
| 116 | 5 of 53 | ENE/242.3 | 63.9 / -3.07 | MIRON 2787 SHEFFIELD RD OTTAWA ON K1B 3V8 | SCT |
| Established: | | 1990 | | | |
| Plant Size (ft²): | | 0 | | | |
| Employment: | | 10 | | | |
| --Details-- | | | | | |
| Description: | | READY-MIXED CONCRETE | | | |
| SIC/NAICS Code: | | 3273 | | | |
| 116 | 6 of 53 | ENE/242.3 | 63.9 / -3.07 | ESSROC Italcementi Group 2787 Sheffield Rd Ottawa ON K1B 3V8 | SCT |
| Established: | | 01-AUG-72 | | | |
| Plant Size (ft²): | | 10000 | | | |
| Employment: | | | | | |
| --Details-- | | | | | |
| Description: | | Ready-Mix Concrete Manufacturing | | | |
| SIC/NAICS Code: | | 327320 | | | |
| 116 | 7 of 53 | ENE/242.3 | 63.9 / -3.07 | ESSROC CANADA LTD 2787 SHEFFIELD ROAD OTTAWA ON K1B 3V8 | OPCB |
| Year: | | 1998 | | | |
| Site Number: | | 40295A007 | | | |
| Name Owner: | | | | | |
| Additional Site Information: | | | | | |
| 116 | 8 of 53 | ENE/242.3 | 63.9 / -3.07 | ESSROC CANADA LTD 2787 SHEFFIELD ROAD OTTAWA ON K1B 3V8 | OPCB |
| Year: | | 2003 | | | |
| Site Number: | | 40295A007 | | | |
| Name Owner: | | | | | |
| Additional Site Information: | | | | | |

| Map Key | Number of Records | Direction/ Distance (m) | Elev/Diff (m) | Site | DB |
|------------------------------|-------------------|--|------------------|---|------|
| 116 | 9 of 53 | ENE/242.3 | 63.9 / -3.07 | ESSROC CANADA LTD 2787 SHEFFIELD ROAD OTTAWA ON K1B 3V8 | OPCB |
| Year: | | 1999 | | | |
| Site Number: | | 40295A007 | | | |
| Name Owner: | | | | | |
| Additional Site Information: | | | | | |
| --Details-- | | | | | |
| Quantity: | | 12.00 | | | |
| Address Site: | | | | | |
| Description: | | Number of Capacitors with High Level PCBs (>1000 ppm) | | | |
| Quantity: | | 100.00 | | | |
| Address Site: | | | | | |
| Description: | | Weight of Capacitors with High Level PCBs (>1000 ppm) kg | | | |
| 116 | 10 of 53 | ENE/242.3 | 63.9 / -3.07 | ESSROC CANADA LTD 2787 SHEFFIELD ROAD OTTAWA ON K1B 3V8 | OPCB |
| Year: | | 2000 | | | |
| Site Number: | | 40295A007 | | | |
| Name Owner: | | | | | |
| Additional Site Information: | | | | | |
| --Details-- | | | | | |
| Quantity: | | 12.00 | | | |
| Address Site: | | | | | |
| Description: | | Number of Capacitors with High Level PCBs (>1000 ppm) | | | |
| Quantity: | | 100.00 | | | |
| Address Site: | | | | | |
| Description: | | Weight of Capacitors with High Level PCBs (>1000 ppm) kg | | | |
| 116 | 11 of 53 | ENE/242.3 | 63.9 / -3.07 | PREMIER CONCRETE, DIV. OF 2787 SHEFFIELD ROAD OTTAWA ON K1B 3V8 | GEN |
| Generator No: | | ON0418626 | | | |
| SIC Code: | | 3541 | | | |
| SIC Description: | | CONCRETE PIPE IND. | | | |
| Approval Years: | | 95,96 | | | |
| PO Box No: | | | | | |
| Country: | | | | | |
| Status: | | | | | |
| Co Admin: | | | | | |
| Choice of Contact: | | | | | |
| Phone No Admin: | | | | | |
| Contaminated Facility: | | | | | |
| MHSW Facility: | | | | | |
| Detail(s) | | | | | |
| Waste Class: | | 221 | | | |
| Waste Class Name: | | LIGHT FUELS | | | |
| Waste Class: | | 243 | | | |

| Map Key | Number of Records | Direction/ Distance (m) | Elev/Diff (m) | Site | DB |
|--------------------------|-------------------|----------------------------|------------------|------|----|
| Waste Class Name: | | PCB'S | | | |
| Waste Class: | | 252 | | | |
| Waste Class Name: | | WASTE OILS & LUBRICANTS | | | |
| Waste Class: | | 213 | | | |
| Waste Class Name: | | PETROLEUM DISTILLATES | | | |
| Waste Class: | | 212 | | | |
| Waste Class Name: | | ALIPHATIC SOLVENTS | | | |

| | | | | | |
|---------------------|----------|------------------|---------------------|--|------------|
| 116 | 12 of 53 | ENE/242.3 | 63.9 / -3.07 | UNIMIX, A DIV. OF 2787 SHEFFIELD ROAD OTTAWA ON K1B 3V8 | GEN |
|---------------------|----------|------------------|---------------------|--|------------|

Generator No: ON0418626
SIC Code: 3541
SIC Description: CONCRETE PIPE IND.
Approval Years: 97,98
PO Box No:
Country:
Status:
Co Admin:
Choice of Contact:
Phone No Admin:
Contaminated Facility:
MHSW Facility:

Detail(s)

Waste Class: 212
Waste Class Name: ALIPHATIC SOLVENTS

Waste Class: 213
Waste Class Name: PETROLEUM DISTILLATES

Waste Class: 221
Waste Class Name: LIGHT FUELS

Waste Class: 243
Waste Class Name: PCB'S

Waste Class: 252
Waste Class Name: WASTE OILS & LUBRICANTS

| | | | | | |
|---------------------|----------|------------------|---------------------|--|------------|
| 116 | 13 of 53 | ENE/242.3 | 63.9 / -3.07 | UNIMIX, A DIVISION OF 2787 SHEFFIELD ROAD OTTAWA ON K1B 3V8 | GEN |
|---------------------|----------|------------------|---------------------|--|------------|

Generator No: ON0418626
SIC Code: 3541
SIC Description: CONCRETE PIPE IND.
Approval Years: 99,00,01
PO Box No:
Country:
Status:
Co Admin:
Choice of Contact:
Phone No Admin:
Contaminated Facility:
MHSW Facility:

Detail(s)

| Map Key | Number of Records | Direction/ Distance (m) | Elev/Diff (m) | Site | DB |
|--------------------------|-------------------|----------------------------|------------------|------|----|
| Waste Class: | | 212 | | | |
| Waste Class Name: | | ALIPHATIC SOLVENTS | | | |
| Waste Class: | | 221 | | | |
| Waste Class Name: | | LIGHT FUELS | | | |
| Waste Class: | | 243 | | | |
| Waste Class Name: | | PCB'S | | | |
| Waste Class: | | 252 | | | |
| Waste Class Name: | | WASTE OILS & LUBRICANTS | | | |
| Waste Class: | | 213 | | | |
| Waste Class Name: | | PETROLEUM DISTILLATES | | | |

| | | | | | |
|-------------------------------|----------|-------------------------|---------------------|---|------------|
| 116 | 14 of 53 | ENE/242.3 | 63.9 / -3.07 | ESSROC CANADA Inc. 2787 SHEFFIELD ROAD OTTAWA ON K1B 3V8 | GEN |
| Generator No: | | ON0418626 | | | |
| SIC Code: | | 327320 | | | |
| SIC Description: | | Ready-Mix Concrete Mfg. | | | |
| Approval Years: | | 02 | | | |
| PO Box No: | | | | | |
| Country: | | | | | |
| Status: | | | | | |
| Co Admin: | | | | | |
| Choice of Contact: | | | | | |
| Phone No Admin: | | | | | |
| Contaminated Facility: | | | | | |
| MHSW Facility: | | | | | |
| <u>Detail(s)</u> | | | | | |
| Waste Class: | | 212 | | | |
| Waste Class Name: | | ALIPHATIC SOLVENTS | | | |
| Waste Class: | | 213 | | | |
| Waste Class Name: | | PETROLEUM DISTILLATES | | | |
| Waste Class: | | 221 | | | |
| Waste Class Name: | | LIGHT FUELS | | | |
| Waste Class: | | 243 | | | |
| Waste Class Name: | | PCB'S | | | |
| Waste Class: | | 252 | | | |
| Waste Class Name: | | WASTE OILS & LUBRICANTS | | | |

| | | | | | |
|---------------------------|----------|--------------------|---------------------|--|------------|
| 116 | 15 of 53 | ENE/242.3 | 63.9 / -3.07 | MIRON CANADA INC. 2787 SHEFFIELD ROAD OTTAWA ON K1B 3V8 | GEN |
| Generator No: | | ON0647400 | | | |
| SIC Code: | | 3551 | | | |
| SIC Description: | | READY-MIX CONCRETE | | | |
| Approval Years: | | 86,87,88,89 | | | |
| PO Box No: | | | | | |
| Country: | | | | | |
| Status: | | | | | |
| Co Admin: | | | | | |
| Choice of Contact: | | | | | |

| Map Key | Number of Records | Direction/ Distance (m) | Elev/Diff (m) | Site | DB |
|---------|-------------------|----------------------------|------------------|------|----|
|---------|-------------------|----------------------------|------------------|------|----|

Phone No Admin:
Contaminated Facility:
MHSW Facility:

Detail(s)

Waste Class: 252
Waste Class Name: WASTE OILS & LUBRICANTS

| | | | | | |
|---------------------|----------|-----------|--------------|---|-----|
| 116 | 16 of 53 | ENE/242.3 | 63.9 / -3.07 | MIRON CANADA INC. DIV. OF ESSROC CANADA 2787 SHEFFIELD ROAD OTTAWA ON K1B 3V8 | GEN |
|---------------------|----------|-----------|--------------|---|-----|

Generator No: ON0647400
SIC Code: 3551
SIC Description: READY-MIX CONCRETE
Approval Years: 90
PO Box No:
Country:
Status:
Co Admin:
Choice of Contact:
Phone No Admin:
Contaminated Facility:
MHSW Facility:

Detail(s)

Waste Class: 213
Waste Class Name: PETROLEUM DISTILLATES

Waste Class: 252
Waste Class Name: WASTE OILS & LUBRICANTS

| | | | | | |
|---------------------|----------|-----------|--------------|--|-----|
| 116 | 17 of 53 | ENE/242.3 | 63.9 / -3.07 | MIRON (SEE & USE ON0418626) 27-192 DIV. OF ESSROC CANADA 2787 SHEFFIELD ROAD OTTAWA ON K1B 3V8 | GEN |
|---------------------|----------|-----------|--------------|--|-----|

Generator No: ON0647400
SIC Code: 3551
SIC Description: READY-MIX CONCRETE
Approval Years: 92,93,95,96,97,98
PO Box No:
Country:
Status:
Co Admin:
Choice of Contact:
Phone No Admin:
Contaminated Facility:
MHSW Facility:

Detail(s)

Waste Class: 212
Waste Class Name: ALIPHATIC SOLVENTS

Waste Class: 213
Waste Class Name: PETROLEUM DISTILLATES

Waste Class: 221

| Map Key | Number of Records | Direction/ Distance (m) | Elev/Diff (m) | Site | DB |
|--------------------------|-------------------|----------------------------|------------------|------|----|
| Waste Class Name: | | LIGHT FUELS | | | |
| Waste Class: | | 252 | | | |
| Waste Class Name: | | WASTE OILS & LUBRICANTS | | | |

| | | | | | |
|-------------------------------|----------|--------------------|---------------------|---|------------|
| 116 | 18 of 53 | ENE/242.3 | 63.9 / -3.07 | MIRON CANADA INC. 27-192 DIV. OF ESSROC CANADA 2787 SHEFFIELD ROAD OTTAWA ON K1B 3V8 | GEN |
| Generator No: | | ON0647400 | | | |
| SIC Code: | | 3551 | | | |
| SIC Description: | | READY-MIX CONCRETE | | | |
| Approval Years: | | 94 | | | |
| PO Box No: | | | | | |
| Country: | | | | | |
| Status: | | | | | |
| Co Admin: | | | | | |
| Choice of Contact: | | | | | |
| Phone No Admin: | | | | | |
| Contaminated Facility: | | | | | |
| MHSW Facility: | | | | | |

Detail(s)

| | | | | | |
|--------------------------|--|-------------------------|--|--|--|
| Waste Class: | | 212 | | | |
| Waste Class Name: | | ALIPHATIC SOLVENTS | | | |
| Waste Class: | | 213 | | | |
| Waste Class Name: | | PETROLEUM DISTILLATES | | | |
| Waste Class: | | 221 | | | |
| Waste Class Name: | | LIGHT FUELS | | | |
| Waste Class: | | 252 | | | |
| Waste Class Name: | | WASTE OILS & LUBRICANTS | | | |

| | | | | | |
|------------------------------|----------|----------------------|---------------------|---|-------------|
| 116 | 19 of 53 | ENE/242.3 | 63.9 / -3.07 | ESSROC CANADA INC. 2787 SHEFFIELD ROAD NOT AVAILABLE OTTAWA ON K1B 3V8 | NPRI |
| NPRI ID: | | 7320 | | | |
| Other ID: | | * | | | |
| No Other ID: | | 0 | | | |
| Track ID: | | 19508 | | | |
| Report ID: | | 163433 | | | |
| Report Type: | | NPRI | | | |
| Rpt Type ID: | | 1 | | | |
| Report Year: | | 2002 | | | |
| Not-Current Rpt?: | | No | | | |
| Yr of Last Filed Rpt: | | 2014 | | | |
| Fac ID: | | 140834 | | | |
| Fac Name: | | NOT AVAILABLE | | | |
| Fac Address1: | | 2787 SHEFFIELD ROAD | | | |
| Fac Address2: | | NOT AVAILABLE | | | |
| Fac Postal Zip: | | K1B 3V8 | | | |
| Facility Lat: | | | | | |
| Facility Long: | | | | | |
| DLS (Last Filed Rpt): | | | | | |
| Facility DLS: | | | | | |
| Datum: | | 1983 | | | |
| Facility Cmnts: | | False | | | |
| URL: | | | | | |
| Org ID: | | 47596 | | | |
| Submit Date: | | 8/5/2003 | | | |
| Last Modified: | | 5/29/2015 3:28:24 PM | | | |
| Contact ID: | | 195658 | | | |
| Cont Type: | | MED | | | |
| Contact Title: | | | | | |
| Cont First Name: | | PATRICK | | | |
| Cont Last Name: | | FLANAGAN | | | |
| Contact Position: | | OPERATIONS MANAGER | | | |
| Contact Fax: | | 6137410392 | | | |
| Contact Ph.: | | 6137411212 | | | |
| Cont Area Code: | | 613 | | | |
| Contact Tel.: | | 37411212 | | | |
| Contact Ext.: | | 229 | | | |
| Cont Fax Area Cde: | | 613 | | | |
| Contact Fax: | | 37410392 | | | |
| Contact Email: | | PATFLAN@ISTAR.CA | | | |
| Latitude: | | 45.3993 | | | |
| Longitude: | | -75.6023 | | | |
| UTM Zone: | | | | | |
| UTM Northing: | | | | | |
| UTM Easting: | | | | | |

| Map Key | Number of Records | Direction/ Distance (m) | Elev/Diff (m) | Site | DB |
|--|-------------------|---|------------------|-------------------------|-------|
| No of Empl.: | 15 | | | Waste Streams: | False |
| Parent Co.: | * | | | No Streams: | 0 |
| No Parent Co.: | 1 | | | Waste Off Sites: | False |
| Pollut Prev Cmnts: | False | | | No Off Sites: | 0 |
| Stacks: | False | | | Shutdown: | False |
| No of Stacks: | | | | No of Shutdown: | 0 |
| Canadian SIC Code (2 digit): | | | | | |
| Canadian SIC Code: | | | | | |
| SIC Code Description: | | | | | |
| American SIC Code: | | | | | |
| NAICS Code (2 digit): | | 32 | | | |
| NAICS 2 Description: | | Manufacturing | | | |
| NAICS Code (4 digit): | | 3273 | | | |
| NAICS 4 Description: | | Cement and concrete product manufacturing | | | |
| NAICS Code (6 digit): | | 327320 | | | |
| NAICS 6 Description: | | Ready-mix concrete manufacturing | | | |
| <u>Substance Release Report</u> | | | | | |
| Category Type ID: | | 3 | | | |
| Category Type Desc: | | Fugitive | | | |
| Category Type Desc (fr): | | Émissions fugitives | | | |
| Grouping: | | Total Air | | | |
| Trans Code: | | VOCs | | | |
| Chem: | | PM10 - Particulate Matter <= 10 Microns | | | |
| Chem (fr): | | PM10 - Matière particulaire <= 10 microns | | | |
| Quantity: | | .921 | | | |
| Unit: | | tonnes | | | |
| Basis of Estimate Cd: | | O | | | |
| Basis of Estimate Desc: | | O- Engineering Estimates | | | |
| Category Type ID: | | 1 | | | |
| Category Type Desc: | | Stack / Point | | | |
| Category Type Desc (fr): | | Rejets de cheminée ou ponctuels | | | |
| Grouping: | | Total Air | | | |
| Trans Code: | | ASta | | | |
| Chem: | | PM10 - Particulate Matter <= 10 Microns | | | |
| Chem (fr): | | PM10 - Matière particulaire <= 10 microns | | | |
| Quantity: | | 1.756 | | | |
| Unit: | | tonnes | | | |
| Basis of Estimate Cd: | | O | | | |
| Basis of Estimate Desc: | | O- Engineering Estimates | | | |

| | | | | | |
|---------------------|----------|------------------|---------------------|---|------------|
| 116 | 20 of 53 | ENE/242.3 | 63.9 / -3.07 | ESSROC ITALCEMENTI GROUP 2787 SHEFFIELD ROAD OTTAWA ON | GEN |
|---------------------|----------|------------------|---------------------|---|------------|

Generator No: ON0418626
SIC Code: 327320
SIC Description: Ready-Mix Concrete Mfg.
Approval Years: 03,04,05,06,07,08
PO Box No:
Country:
Status:
Co Admin:
Choice of Contact:
Phone No Admin:
Contaminated Facility:
MHSW Facility:

Detail(s)

Waste Class: 212

| Map Key | Number of Records | Direction/ Distance (m) | Elev/Diff (m) | Site | DB |
|--------------------------|-------------------|----------------------------|------------------|------|----|
| Waste Class Name: | | ALIPHATIC SOLVENTS | | | |
| Waste Class: | | 213 | | | |
| Waste Class Name: | | PETROLEUM DISTILLATES | | | |
| Waste Class: | | 221 | | | |
| Waste Class Name: | | LIGHT FUELS | | | |
| Waste Class: | | 243 | | | |
| Waste Class Name: | | PCB'S | | | |
| Waste Class: | | 252 | | | |
| Waste Class Name: | | WASTE OILS & LUBRICANTS | | | |

| | | | | | |
|-------------------------------------|---|------------------------------|----------------------|---|------------|
| 116 | 21 of 53 | ENE/242.3 | 63.9 / -3.07 | ESSROC CANADA INC. 2787 SHEFFIELD ROAD NOT AVAILABLE OTTAWA ON K1B3V8 | NPRI |
| NPRI ID: | 7320 | Org ID: | 101396 | Submit Date: | 5/27/2004 |
| Other ID: | * | Last Modified: | 5/29/2015 3:28:24 PM | Contact ID: | 195083 |
| No Other ID: | | Contact Type: | MED | Contact Title: | |
| Track ID: | 74816 | Contact First Name: | PAT | Contact Last Name: | FLANAGAN |
| Report ID: | 155032 | Contact Position: | PRODUCTION MGR. | Contact Fax: | 6137410392 |
| Report Type: | NPRI | Contact Ph.: | 6137411212 | Contact Area Code: | 613 |
| Rpt Type ID: | 1 | Contact Tel.: | 37411212 | Contact Ext.: | 229 |
| Report Year: | 2003 | Contact Fax Area Cde: | 613 | Contact Fax: | 37410392 |
| Not-Current Rpt?: | No | Contact Email: | NOT AVAILABLE | Latitude: | 45.3993 |
| Yr of Last Filed Rpt: | 2014 | Longitude: | -75.6023 | UTM Zone: | |
| Fac ID: | 226514 | UTM Northing: | | UTM Easting: | |
| Fac Name: | SHEFFIELD PLANT | Waste Streams: | True | No Streams: | False |
| Fac Address1: | 2787 SHEFFIELD ROAD | Waste Off Sites: | False | No Off Sites: | |
| Fac Address2: | NOT AVAILABLE | Shutdown: | True | No of Shutdown: | |
| Fac Postal Zip: | K1B3V8 | | | | |
| Facility Lat: | 45.39889 | | | | |
| Facility Long: | 81.60289 | | | | |
| DLS (Last Filed Rpt): | | | | | |
| Facility DLS: | | | | | |
| Datum: | 1983 | | | | |
| Facility Cmnts: | False | | | | |
| URL: | | | | | |
| No of Empl.: | 18 | | | | |
| Parent Co.: | Y | | | | |
| No Parent Co.: | 1 | | | | |
| Pollut Prev Cmnts: | Fals | | | | |
| Stacks: | True | | | | |
| No of Stacks: | | | | | |
| Canadian SIC Code (2 digit): | | | | | |
| Canadian SIC Code: | | | | | |
| SIC Code Description: | | | | | |
| American SIC Code: | | | | | |
| NAICS Code (2 digit): | 32 | | | | |
| NAICS 2 Description: | Manufacturing | | | | |
| NAICS Code (4 digit): | 3273 | | | | |
| NAICS 4 Description: | Cement and concrete product manufacturing | | | | |
| NAICS Code (6 digit): | 327320 | | | | |
| NAICS 6 Description: | Ready-mix concrete manufacturing | | | | |

Substance Release Report

| | |
|---------------------------------|---------------------------------|
| Category Type ID: | 1 |
| Category Type Desc: | Stack / Point |
| Category Type Desc (fr): | Rejets de cheminée ou ponctuels |
| Grouping: | Total Air |
| Trans Code: | ASta |

| Map Key | Number of Records | Direction/ Distance (m) | Elev/Diff (m) | Site | DB |
|---------------------------------|--------------------------|--|--------------------------|-------------|-----------|
| Chem: | | PM10 - Particulate Matter <= 10 Microns | | | |
| Chem (fr): | | PM10 - Matière particulaire <= 10 microns | | | |
| Quantity: | | .053 | | | |
| Unit: | | tonnes | | | |
| Basis of Estimate Cd: | | E1 | | | |
| Basis of Estimate Desc: | | E1- Site Specific Emission Factors - In use from 2003 and onward | | | |
| Category Type ID: | | 13 | | | |
| Category Type Desc: | | All Media | | | |
| Category Type Desc (fr): | | Rejets à tous les médias | | | |
| Grouping: | | Total All Media<1t | | | |
| Trans Code: | | | | | |
| Chem: | | Phosphorus (total) | | | |
| Chem (fr): | | Phosphore (total) | | | |
| Quantity: | | .001 | | | |
| Unit: | | tonnes | | | |
| Basis of Estimate Cd: | | | | | |
| Basis of Estimate Desc: | | | | | |
| Category Type ID: | | 13 | | | |
| Category Type Desc: | | All Media | | | |
| Category Type Desc (fr): | | Rejets à tous les médias | | | |
| Grouping: | | Total All Media<1t | | | |
| Trans Code: | | | | | |
| Chem: | | Aluminum (fume or dust) | | | |
| Chem (fr): | | Aluminium (fumée ou poussière) | | | |
| Quantity: | | .015 | | | |
| Unit: | | tonnes | | | |
| Basis of Estimate Cd: | | | | | |
| Basis of Estimate Desc: | | | | | |
| Category Type ID: | | 13 | | | |
| Category Type Desc: | | All Media | | | |
| Category Type Desc (fr): | | Rejets à tous les médias | | | |
| Grouping: | | Total All Media<1t | | | |
| Trans Code: | | | | | |
| Chem: | | Copper (and its compounds) | | | |
| Chem (fr): | | Cuivre (et ses composés) | | | |
| Quantity: | | .006 | | | |
| Unit: | | tonnes | | | |
| Basis of Estimate Cd: | | | | | |
| Basis of Estimate Desc: | | | | | |
| Category Type ID: | | 3 | | | |
| Category Type Desc: | | Fugitive | | | |
| Category Type Desc (fr): | | Émissions fugitives | | | |
| Grouping: | | Total Air | | | |
| Trans Code: | | VOCs | | | |
| Chem: | | PM10 - Particulate Matter <= 10 Microns | | | |
| Chem (fr): | | PM10 - Matière particulaire <= 10 microns | | | |
| Quantity: | | 1.364 | | | |
| Unit: | | tonnes | | | |
| Basis of Estimate Cd: | | E1 | | | |
| Basis of Estimate Desc: | | E1- Site Specific Emission Factors - In use from 2003 and onward | | | |
| Category Type ID: | | 13 | | | |
| Category Type Desc: | | All Media | | | |
| Category Type Desc (fr): | | Rejets à tous les médias | | | |
| Grouping: | | Total All Media<1t | | | |
| Trans Code: | | | | | |
| Chem: | | Carbon monoxide | | | |
| Chem (fr): | | Monoxyde de carbone | | | |
| Quantity: | | .397 | | | |
| Unit: | | tonnes | | | |
| Basis of Estimate Cd: | | | | | |
| Basis of Estimate Desc: | | | | | |

| Map Key | Number of Records | Direction/ Distance (m) | Elev/Diff (m) | Site | DB |
|---------------------------------|-------------------|---|------------------|------|----|
| Category Type ID: | | 13 | | | |
| Category Type Desc: | | All Media | | | |
| Category Type Desc (fr): | | Rejets à tous les médias | | | |
| Grouping: | | Total All Media<1t | | | |
| Trans Code: | | | | | |
| Chem: | | PM2.5 - Particulate Matter <= 2.5 Microns | | | |
| Chem (fr): | | PM2,5 - Matière particulaire <= 2,5 microns | | | |
| Quantity: | | .52 | | | |
| Unit: | | tonnes | | | |
| Basis of Estimate Cd: | | | | | |
| Basis of Estimate Desc: | | | | | |

[116](#) 22 of 53 **ENE/242.3** **63.9 / -3.07** **ESSROC CANADA LTD
2787 SHEFFIELD ROAD
OTTAWA ON K1B 3V8** **OPCB**

Year: 2004
Site Number: 40295A007
Name Owner:
Additional Site Information:

[116](#) 23 of 53 **ENE/242.3** **63.9 / -3.07** **Essroc Canada Inc.
2787 Sheffield Rd Ottawa Ontario Ottawa
ON** **EBR**

EBR Registry No: IA06E1539 **Decision Posted:**
Ministry Ref No: 0618-6W6TSW **Exception Posted:**
Notice Type: Instrument Decision **Section:**
Notice Stage: **Act 1:**
Notice Date: March 30, 2009 **Act 2:**
Proposal Date: December 18, 2006 **Site Location Map:**
Year: 2006
Instrument Type: (EPA s. 9) - Approval for discharge into the natural environment other than water (i.e. Air)
Off Instrument Name:
Posted By:
Company Name: Essroc Canada Inc.
Site Address:
Location Other:
Proponent Name:
Proponent Address: 2787 Sheffield Rd, Ottawa Ontario, K1B 3V8
Comment Period:
URL:

Site Location Details:

2787 Sheffield Rd Ottawa Ontario Ottawa

[116](#) 24 of 53 **ENE/242.3** **63.9 / -3.07** **ESSROC CANADA INC.
2787 SHEFFIELD ROAD
OTTAWA ON K1B 3V8** **NPCB**

Company Code: F1372
Industry: UNDEFINED
Site Status:
Transaction Date:
Inspection Date:

--Details--

Label: F137200

| Map Key | Number of Records | Direction/ Distance (m) | Elev/Diff (m) | Site | DB |
|---|-------------------|----------------------------|------------------|---|------|
| Serial No.: PCB Type/Code: ASKAREL/ASKAREL Location: Item/State: CAPACITOR/FULL No. of Items: 12 Manufacturer: Status: STORED FOR DISPOSAL Contents: 100 KG | | | | | |
| 116 | 25 of 53 | ENE/242.3 | 63.9 / -3.07 | Essroc Canada Inc. 2787 Sheffield Rd Ottawa ON K1B 3V8 | CA |
| Certificate #: 9737-7P6T3F Application Year: 2009 Issue Date: 3/23/2009 Approval Type: Air Status: Approved Application Type: Client Name: Client Address: Client City: Client Postal Code: Project Description: Contaminants: Emission Control: | | | | | |
| 116 | 26 of 53 | ENE/242.3 | 63.9 / -3.07 | Essroc Canada Inc. 2787 Sheffield Road Ottawa CITY OF OTTAWA ON | EBR |
| EBR Registry No: 011-4498 Ministry Ref No: 6228-8K6HA8 Notice Type: Instrument Decision Notice Stage: Notice Date: February 04, 2015 Proposal Date: August 24, 2011 Year: 2011 Instrument Type: (EPA Part II.1-air) - Environmental Compliance Approval (project type: air) Off Instrument Name: Posted By: Company Name: Essroc Canada Inc. Site Address: Location Other: Proponent Name: Proponent Address: 2787 Sheffield Road, Ottawa Ontario, Canada K1B 3V8 Comment Period: URL: Site Location Details: 2787 Sheffield Road Ottawa CITY OF OTTAWA | | | | | |
| 116 | 27 of 53 | ENE/242.3 | 63.9 / -3.07 | MIRON INC 2787 SHEFFIELD RD OTTAWA ON | DTNK |

Delisted Expired Fuel Safety

| Map Key | Number of Records | Direction/ Distance (m) | Elev/Diff (m) | Site | DB |
|------------------------------|---|----------------------------|------------------|----------------------|----|
| <u>Facilities</u> | | | | | |
| Instance No: | 9399276 | | | Expired Date: | |
| Status: | EXPIRED | | | Max Hazard Rank: | |
| Instance ID: | 386989 | | | Facility Location: | |
| Instance Type: | FS Facility | | | Facility Type: | |
| Instance Creation Dt: | | | | Fuel Type 2: | |
| Instance Install Dt: | | | | Fuel Type 3: | |
| Item Description: | | | | Panam Related: | |
| Manufacturer: | | | | Panam Venue Nm: | |
| Model: | | | | External Identifier: | |
| Serial No: | | | | Item: | |
| ULC Standard: | | | | Piping Steel: | |
| Quantity: | | | | Piping Galvanized: | |
| Unit of Measure: | | | | Tank Single Wall St: | |
| Overfill Prot Type: | | | | Piping Underground: | |
| Creation Date: | | | | Tank Underground: | |
| Next Periodic Str DT: | | | | Source: | |
| TSSA Base Sched Cycle 2: | | | | | |
| TSSAMax Hazard Rank 1: | | | | | |
| TSSA Risk Based Periodic Yn: | | | | | |
| TSSA Volume of Directives: | | | | | |
| TSSA Periodic Exempt: | | | | | |
| TSSA Statutory Interval: | | | | | |
| TSSA Recd Insp Interva: | | | | | |
| TSSA Recd Tolerance: | | | | | |
| TSSA Program Area: | | | | | |
| TSSA Program Area 2: | | | | | |
| Description: | Fuels Safety Private Fuel Outlet - Self Serve | | | | |
| Original Source: | EXP | | | | |
| Record Date: | Up to Mar 2012 | | | | |

| | | | | | |
|---------------------|----------|-----------|--------------|---|------|
| 116 | 28 of 53 | ENE/242.3 | 63.9 / -3.07 | MIRON INC 2787 SHEFFIELD RD OTTAWA ON | DTNK |
|---------------------|----------|-----------|--------------|---|------|

Delisted Expired Fuel Safety Facilities

| | | | | | |
|------------------------------|-----------|--|--|----------------------|--|
| Instance No: | 10906863 | | | Expired Date: | |
| Status: | EXPIRED | | | Max Hazard Rank: | |
| Instance ID: | 51093 | | | Facility Location: | |
| Instance Type: | FS Piping | | | Facility Type: | |
| Instance Creation Dt: | | | | Fuel Type 2: | |
| Instance Install Dt: | | | | Fuel Type 3: | |
| Item Description: | | | | Panam Related: | |
| Manufacturer: | | | | Panam Venue Nm: | |
| Model: | | | | External Identifier: | |
| Serial No: | | | | Item: | |
| ULC Standard: | | | | Piping Steel: | |
| Quantity: | | | | Piping Galvanized: | |
| Unit of Measure: | | | | Tank Single Wall St: | |
| Overfill Prot Type: | | | | Piping Underground: | |
| Creation Date: | | | | Tank Underground: | |
| Next Periodic Str DT: | | | | Source: | |
| TSSA Base Sched Cycle 2: | | | | | |
| TSSAMax Hazard Rank 1: | | | | | |
| TSSA Risk Based Periodic Yn: | | | | | |
| TSSA Volume of Directives: | | | | | |
| TSSA Periodic Exempt: | | | | | |
| TSSA Statutory Interval: | | | | | |
| TSSA Recd Insp Interva: | | | | | |
| TSSA Recd Tolerance: | | | | | |

| Map Key | Number of Records | Direction/ Distance (m) | Elev/Diff (m) | Site | DB |
|--|-------------------|----------------------------|------------------|---|------|
| TSSA Program Area: TSSA Program Area 2: Description: FS Piping Original Source: EXP Record Date: Up to Mar 2012 | | | | | |
| 116 | 29 of 53 | ENE/242.3 | 63.9 / -3.07 | ESSROC ITALCEMENTI GROUP 2787 SHEFFIELD ROAD OTTAWA ON K1B 3V8 | GEN |
| Generator No: ON0418626 SIC Code: 327320 SIC Description: Ready-Mix Concrete Manufacturing Approval Years: 2009 PO Box No: Country: Status: Co Admin: Choice of Contact: Phone No Admin: Contaminated Facility: MHSW Facility: | | | | | |
| <u>Detail(s)</u> | | | | | |
| Waste Class: 243 | | | | | |
| Waste Class Name: PCBS | | | | | |
| Waste Class: 212 | | | | | |
| Waste Class Name: ALIPHATIC SOLVENTS | | | | | |
| Waste Class: 213 | | | | | |
| Waste Class Name: PETROLEUM DISTILLATES | | | | | |
| Waste Class: 221 | | | | | |
| Waste Class Name: LIGHT FUELS | | | | | |
| Waste Class: 252 | | | | | |
| Waste Class Name: WASTE OILS & LUBRICANTS | | | | | |
| 116 | 30 of 53 | ENE/242.3 | 63.9 / -3.07 | ESSROC CANADA INC. 2787 SHEFFIELD ROAD NOT AVAILABLE OTTAWA ON K1B3V8 | NPRI |
| NPRI ID: 7320 Other ID: No Other ID: Track ID: 102465 Report ID: 7411 Report Type: NPRI Rpt Type ID: 1 Report Year: 2011 Not-Current Rpt?: No Yr of Last Filed Rpt: 2014 Fac ID: 226514 Fac Name: SHEFFIELD PLANT Fac Address1: 2787 SHEFFIELD ROAD Fac Address2: NOT AVAILABLE Fac Postal Zip: K1B3V8 Facility Lat: 45.39889 Facility Long: 81.60289 DLS (Last Filed Rpt): Facility DLS: | | | | | |
| Org ID: 101396 Submit Date: 6/28/2012 Last Modified: 5/29/2015 3:28:24 PM Contact ID: Cont Type: Contact Title: Cont First Name: Cont Last Name: Contact Position: Contact Fax: Contact Ph.: Cont Area Code: Contact Tel.: Contact Ext.: Cont Fax Area Cde: Contact Fax: Contact Email: | | | | | |
| Latitude: 45.3993 Longitude: -75.6023 | | | | | |

| Map Key | Number of Records | Direction/ Distance (m) | Elev/Diff (m) | Site | DB |
|--|-------------------|--|---------------------|---|------------|
| Datum: | 1983 | | | UTM Zone: | |
| Facility Cmnts: | | | | UTM Northing: | |
| URL: | | | | UTM Easting: | |
| No of Empl.: | 20 | | | Waste Streams: | |
| Parent Co.: | | | | No Streams: | |
| No Parent Co.: | | | | Waste Off Sites: | |
| Pollut Prev Cmnts: | | | | No Off Sites: | |
| Stacks: | | | | Shutdown: | |
| No of Stacks: | | | | No of Shutdown: | |
| Canadian SIC Code (2 digit): | | | | | |
| Canadian SIC Code: | | | | | |
| SIC Code Description: | | | | | |
| American SIC Code: | | | | | |
| NAICS Code (2 digit): | | 32 | | | |
| NAICS 2 Description: | | Manufacturing | | | |
| NAICS Code (4 digit): | | 3273 | | | |
| NAICS 4 Description: | | Cement and concrete product manufacturing | | | |
| NAICS Code (6 digit): | | 327320 | | | |
| NAICS 6 Description: | | Ready-mix concrete manufacturing | | | |
| <u>Substance Release Report</u> | | | | | |
| Category Type ID: | | 2 | | | |
| Category Type Desc: | | Storage / Handling | | | |
| Category Type Desc (fr): | | Rejets de stockage ou manutention | | | |
| Grouping: | | Total Air | | | |
| Trans Code: | | VOCg | | | |
| Chem: | | PM10 - Particulate Matter <= 10 Microns | | | |
| Chem (fr): | | PM10 - Matière particulaire <= 10 microns | | | |
| Quantity: | | 7.72 | | | |
| Unit: | | tonnes | | | |
| Basis of Estimate Cd: | | E2 | | | |
| Basis of Estimate Desc: | | E2- Published Emission Factors - In use from 2003 and onward | | | |
| Category Type ID: | | 2 | | | |
| Category Type Desc: | | Storage / Handling | | | |
| Category Type Desc (fr): | | Rejets de stockage ou manutention | | | |
| Grouping: | | Total Air | | | |
| Trans Code: | | VOCg | | | |
| Chem: | | PM2.5 - Particulate Matter <= 2.5 Microns | | | |
| Chem (fr): | | PM2,5 - Matière particulaire <= 2,5 microns | | | |
| Quantity: | | 1.57 | | | |
| Unit: | | tonnes | | | |
| Basis of Estimate Cd: | | E2 | | | |
| Basis of Estimate Desc: | | E2- Published Emission Factors - In use from 2003 and onward | | | |
| Category Type ID: | | 2 | | | |
| Category Type Desc: | | Storage / Handling | | | |
| Category Type Desc (fr): | | Rejets de stockage ou manutention | | | |
| Grouping: | | Total Air | | | |
| Trans Code: | | VOCg | | | |
| Chem: | | PM - Total Particulate Matter | | | |
| Chem (fr): | | PM - Particules totales | | | |
| Quantity: | | 25.58 | | | |
| Unit: | | tonnes | | | |
| Basis of Estimate Cd: | | E2 | | | |
| Basis of Estimate Desc: | | E2- Published Emission Factors - In use from 2003 and onward | | | |
| 116 | 31 of 53 | ENE/242.3 | 63.9 / -3.07 | ESSROC ITALCEMENTI GROUP 2787 SHEFFIELD ROAD OTTAWA ON K1B 3V8 | GEN |
| Generator No: | | ON0418626 | | | |
| SIC Code: | | 327320 | | | |

| Map Key | Number of Records | Direction/ Distance (m) | Elev/Diff (m) | Site | DB |
|--|-------------------|--|------------------|------|----|
| SIC Description: Approval Years: PO Box No: Country: Status: Co Admin: Choice of Contact: Phone No Admin: Contaminated Facility: MHSW Facility: | | Ready-Mix Concrete Manufacturing 2010 | | | |
| <u>Detail(s)</u> | | | | | |
| Waste Class: | | 243 | | | |
| Waste Class Name: | | PCBS | | | |
| Waste Class: | | 221 | | | |
| Waste Class Name: | | LIGHT FUELS | | | |
| Waste Class: | | 252 | | | |
| Waste Class Name: | | WASTE OILS & LUBRICANTS | | | |
| Waste Class: | | 212 | | | |
| Waste Class Name: | | ALIPHATIC SOLVENTS | | | |
| Waste Class: | | 213 | | | |
| Waste Class Name: | | PETROLEUM DISTILLATES | | | |

| | | | | | |
|--|----------|---|---------------------|---|------------|
| 116 | 32 of 53 | ENE/242.3 | 63.9 / -3.07 | ESSROC ITALCEMENTI GROUP 2787 SHEFFIELD ROAD OTTAWA ON K1B 3V8 | GEN |
| Generator No: SIC Code: SIC Description: Approval Years: PO Box No: Country: Status: Co Admin: Choice of Contact: Phone No Admin: Contaminated Facility: MHSW Facility: | | ON0418626 327320 Ready-Mix Concrete Manufacturing 2011 | | | |
| <u>Detail(s)</u> | | | | | |
| Waste Class: | | 243 | | | |
| Waste Class Name: | | PCBS | | | |
| Waste Class: | | 212 | | | |
| Waste Class Name: | | ALIPHATIC SOLVENTS | | | |
| Waste Class: | | 221 | | | |
| Waste Class Name: | | LIGHT FUELS | | | |
| Waste Class: | | 213 | | | |
| Waste Class Name: | | PETROLEUM DISTILLATES | | | |
| Waste Class: | | 252 | | | |
| Waste Class Name: | | WASTE OILS & LUBRICANTS | | | |

| Map Key | Number of Records | Direction/ Distance (m) | Elev/Diff (m) | Site | DB |
|---------------------|-------------------|----------------------------|------------------|--|-----|
| 116 | 33 of 53 | ENE/242.3 | 63.9 / -3.07 | ESSROC ITALCEMENTI GROUP 2787 SHEFFIELD ROAD OTTAWA ON K1B 3V8 | GEN |

Generator No: ON0418626
SIC Code: 327320
SIC Description: Ready-Mix Concrete Manufacturing
Approval Years: 2012
PO Box No:
Country:
Status:
Co Admin:
Choice of Contact:
Phone No Admin:
Contaminated Facility:
MHSW Facility:

Detail(s)

Waste Class: 213
Waste Class Name: PETROLEUM DISTILLATES

Waste Class: 212
Waste Class Name: ALIPHATIC SOLVENTS

Waste Class: 221
Waste Class Name: LIGHT FUELS

Waste Class: 252
Waste Class Name: WASTE OILS & LUBRICANTS

Waste Class: 243
Waste Class Name: PCBS

| | | | | | |
|---------------------|----------|-----------|--------------|---|------|
| 116 | 34 of 53 | ENE/242.3 | 63.9 / -3.07 | ESSROC CANADA INC. 2787 SHEFFIELD ROAD NOT AVAILABLE OTTAWA ON K1B3V8 | NPRI |
|---------------------|----------|-----------|--------------|---|------|

| | | | |
|------------------------------|---------------------|---------------------------|----------------------|
| NPRI ID: | 7320 | Org ID: | 101396 |
| Other ID: | | Submit Date: | 5/31/2013 |
| No Other ID: | | Last Modified: | 5/29/2015 3:28:24 PM |
| Track ID: | 112235 | Contact ID: | |
| Report ID: | 18661 | Cont Type: | |
| Report Type: | NPRI | Contact Title: | |
| Rpt Type ID: | 1 | Cont First Name: | |
| Report Year: | 2012 | Cont Last Name: | |
| Not-Current Rpt?: | No | Contact Position: | |
| Yr of Last Filed Rpt: | 2014 | Contact Fax: | |
| Fac ID: | 226514 | Contact Ph.: | |
| Fac Name: | SHEFFIELD PLANT | Cont Area Code: | |
| Fac Address1: | 2787 SHEFFIELD ROAD | Contact Tel.: | |
| Fac Address2: | NOT AVAILABLE | Contact Ext.: | |
| Fac Postal Zip: | K1B3V8 | Cont Fax Area Cde: | |
| Facility Lat: | 45.39889 | Contact Fax: | |
| Facility Long: | 81.60289 | Contact Email: | |
| DLS (Last Filed Rpt): | | Latitude: | 45.3993 |
| Facility DLS: | | Longitude: | -75.6023 |
| Datum: | 1983 | UTM Zone: | |
| Facility Cmnts: | | UTM Northing: | |
| URL: | | UTM Easting: | |
| No of Empl.: | 21 | Waste Streams: | |
| Parent Co.: | | No Streams: | |
| No Parent Co.: | | Waste Off Sites: | |
| Pollut Prev Cmnts: | | No Off Sites: | |

| Map Key | Number of Records | Direction/ Distance (m) | Elev/Diff (m) | Site | DB |
|--|-------------------|---|---------------------|---|------------|
| Stacks: No of Stacks: Canadian SIC Code (2 digit): Canadian SIC Code: SIC Code Description: American SIC Code: NAICS Code (2 digit): NAICS 2 Description: NAICS Code (4 digit): NAICS 4 Description: NAICS Code (6 digit): NAICS 6 Description: | | | | Shutdown: No of Shutdown: | |
| Substance Release Report | | | | | |
| Category Type ID: Category Type Desc: Category Type Desc (fr): Grouping: Trans Code: Chem: Chem (fr): Quantity: Unit: Basis of Estimate Cd: Basis of Estimate Desc: | | 2 Storage / Handling Rejets de stockage ou manutention Total Air VOCg PM10 - Particulate Matter <= 10 Microns PM10 - Matière particulaire <= 10 microns 5.48 tonnes E2 E2- Published Emission Factors - In use from 2003 and onward | | | |
| Category Type ID: Category Type Desc: Category Type Desc (fr): Grouping: Trans Code: Chem: Chem (fr): Quantity: Unit: Basis of Estimate Cd: Basis of Estimate Desc: | | 2 Storage / Handling Rejets de stockage ou manutention Total Air VOCg PM2.5 - Particulate Matter <= 2.5 Microns PM2,5 - Matière particulaire <= 2,5 microns 1.11 tonnes E2 E2- Published Emission Factors - In use from 2003 and onward | | | |
| 116 | 35 of 53 | ENE/242.3 | 63.9 / -3.07 | ESSROC ITALCEMENTI GROUP 2787 SHEFFIELD ROAD OTTAWA ON | GEN |
| Generator No: SIC Code: SIC Description: Approval Years: PO Box No: Country: Status: Co Admin: Choice of Contact: Phone No Admin: Contaminated Facility: MHSW Facility: | | ON0418626 327320 READY-MIX CONCRETE MANUFACTURING 2013 | | | |
| Detail(s) | | | | | |
| Waste Class: Waste Class Name: | | 145 PAINT/PIGMENT/COATING RESIDUES | | | |
| Waste Class: Waste Class Name: | | 252 WASTE OILS & LUBRICANTS | | | |

| Map Key | Number of Records | Direction/ Distance (m) | Elev/Diff (m) | Site | DB |
|--------------------------|-------------------|----------------------------|------------------|------|----|
| Waste Class: | | 221 | | | |
| Waste Class Name: | | LIGHT FUELS | | | |
| Waste Class: | | 251 | | | |
| Waste Class Name: | | OIL SKIMMINGS & SLUDGES | | | |
| Waste Class: | | 213 | | | |
| Waste Class Name: | | PETROLEUM DISTILLATES | | | |
| Waste Class: | | 212 | | | |
| Waste Class Name: | | ALIPHATIC SOLVENTS | | | |
| Waste Class: | | 243 | | | |
| Waste Class Name: | | PCBS | | | |

| | | | | | |
|---------------------|----------|-----------|--------------|---|------|
| 116 | 36 of 53 | ENE/242.3 | 63.9 / -3.07 | MIRON INC 2787 SHEFFIELD RD OTTAWA K1B 3V8 ON CA ON | DTNK |
|---------------------|----------|-----------|--------------|---|------|

Delisted Expired Fuel Safety Facilities

| | | | |
|-------------------------------------|---------------------|-----------------------------|--|
| Instance No: | 10906848 | Expired Date: | |
| Status: | EXPIRED | Max Hazard Rank: | NULL |
| Instance ID: | | Facility Location: | 2787 SHEFFIELD RD OTTAWA K1B 3V8 ON CA |
| Instance Type: | | Facility Type: | FS LIQUID FUEL TANK |
| Instance Creation Dt: | 1/9/1991 | Fuel Type 2: | NULL |
| Instance Install Dt: | 1/9/1991 | Fuel Type 3: | NULL |
| Item Description: | FS Liquid Fuel Tank | Panam Related: | NULL |
| Manufacturer: | NULL | Panam Venue Nm: | NULL |
| Model: | NULL | External Identifier: | NULL |
| Serial No: | NULL | Item: | |
| ULC Standard: | NULL | Piping Steel: | |
| Quantity: | 1 | Piping Galvanized: | |
| Unit of Measure: | EA | Tank Single Wall St: | |
| Overfill Prot Type: | NULL | Piping Underground: | |
| Creation Date: | 7/5/2009 1:22:08 AM | Tank Underground: | |
| Next Periodic Str DT: | NULL | Source: | FS Liquid Fuel Tank |
| TSSA Base Sched Cycle 2: | NULL | | |
| TSSA Max Hazard Rank 1: | NULL | | |
| TSSA Risk Based Periodic Yn: | NULL | | |
| TSSA Volume of Directives: | NULL | | |
| TSSA Periodic Exempt: | NULL | | |
| TSSA Statutory Interval: | NULL | | |
| TSSA Recd Insp Interva: | NULL | | |
| TSSA Recd Tolerance: | NULL | | |
| TSSA Program Area: | NULL | | |
| TSSA Program Area 2: | NULL | | |
| Description: | UNDERGROUND TANK | | |
| Original Source: | EXP | | |
| Record Date: | 31-JUL-2020 | | |

| | | | | | |
|---------------------|----------|-----------|--------------|---|------|
| 116 | 37 of 53 | ENE/242.3 | 63.9 / -3.07 | ESSROC CANADA INC. 2787 SHEFFIELD ROAD NOT AVAILABLE OTTAWA ON K1B3V8 | NPRI |
|---------------------|----------|-----------|--------------|---|------|

| | | | |
|---------------------|--------|-----------------------|----------------------|
| NPRI ID: | 7320 | Org ID: | 101396 |
| Other ID: | | Submit Date: | 6/2/2014 |
| No Other ID: | | Last Modified: | 5/29/2015 3:28:24 PM |
| Track ID: | 118863 | Contact ID: | 230232 |

| Map Key | Number of Records | Direction/ Distance (m) | Elev/Diff (m) | Site | DB |
|--|--|----------------------------|---------------------|---|--------------------------------|
| Report ID: | 38297 | | | Cont Type: | MED |
| Report Type: | NPRI | | | Contact Title: | |
| Rpt Type ID: | 1 | | | Cont First Name: | ANTHONY |
| Report Year: | 2013 | | | Cont Last Name: | JONES |
| Not-Current Rpt?: | No | | | Contact Position: | REGIONAL ENVIRONMENTAL MANAGER |
| Yr of Last Filed Rpt: | 2014 | | | Contact Fax: | |
| Fac ID: | 226514 | | | Contact Ph.: | 6134768646 |
| Fac Name: | SHEFFIELD PLANT | | | Cont Area Code: | 613 |
| Fac Address1: | 2787 SHEFFIELD ROAD | | | Contact Tel.: | 34768646 |
| Fac Address2: | NOT AVAILABLE | | | Contact Ext.: | |
| Fac Postal Zip: | K1B3V8 | | | Cont Fax Area Cde: | |
| Facility Lat: | 45.39889 | | | Contact Fax: | |
| Facility Long: | 81.60289 | | | Contact Email: | ANTHONY.JONES@ESSROC.COM |
| DLS (Last Filed Rpt): | | | | Latitude: | 45.3993 |
| Facility DLS: | | | | Longitude: | -75.6023 |
| Datum: | 1983 | | | UTM Zone: | |
| Facility Cmnts: | | | | UTM Northing: | |
| URL: | | | | UTM Easting: | |
| No of Empl.: | 21 | | | Waste Streams: | |
| Parent Co.: | | | | No Streams: | |
| No Parent Co.: | | | | Waste Off Sites: | |
| Pollut Prev Cmnts: | | | | No Off Sites: | |
| Stacks: | | | | Shutdown: | |
| No of Stacks: | | | | No of Shutdown: | |
| Canadian SIC Code (2 digit): | | | | | |
| Canadian SIC Code: | | | | | |
| SIC Code Description: | | | | | |
| American SIC Code: | | | | | |
| NAICS Code (2 digit): | 32 | | | | |
| NAICS 2 Description: | Manufacturing | | | | |
| NAICS Code (4 digit): | 3273 | | | | |
| NAICS 4 Description: | Cement and concrete product manufacturing | | | | |
| NAICS Code (6 digit): | 327320 | | | | |
| NAICS 6 Description: | Ready-mix concrete manufacturing | | | | |
| <u>Substance Release Report</u> | | | | | |
| Category Type ID: | 2 | | | | |
| Category Type Desc: | Storage / Handling | | | | |
| Category Type Desc (fr): | Rejets de stockage ou manutention | | | | |
| Grouping: | Total Air | | | | |
| Trans Code: | VOCg | | | | |
| Chem: | PM2.5 - Particulate Matter <= 2.5 Microns | | | | |
| Chem (fr): | PM2,5 - Matière particulaire <= 2,5 microns | | | | |
| Quantity: | .85 | | | | |
| Unit: | tonnes | | | | |
| Basis of Estimate Cd: | E2 | | | | |
| Basis of Estimate Desc: | E2- Published Emission Factors - In use from 2003 and onward | | | | |
| Category Type ID: | 2 | | | | |
| Category Type Desc: | Storage / Handling | | | | |
| Category Type Desc (fr): | Rejets de stockage ou manutention | | | | |
| Grouping: | Total Air | | | | |
| Trans Code: | VOCg | | | | |
| Chem: | PM10 - Particulate Matter <= 10 Microns | | | | |
| Chem (fr): | PM10 - Matière particulaire <= 10 microns | | | | |
| Quantity: | 4.19 | | | | |
| Unit: | tonnes | | | | |
| Basis of Estimate Cd: | E2 | | | | |
| Basis of Estimate Desc: | E2- Published Emission Factors - In use from 2003 and onward | | | | |
| 116 | 38 of 53 | ENE/242.3 | 63.9 / -3.07 | Essroc Canada Inc. 2787 Sheffield Road Ottawa ON | ECA |

| Map Key | Number of Records | Direction/ Distance (m) | Elev/Diff (m) | Site | DB |
|---------------------------|-------------------------------------|-------------------------|---------------|----------------------|--|
| Approval No: | 0268-99EPZ9 | | | MOE District: | |
| Approval Date: | 1/20/15 | | | City: | Ottawa |
| Status: | Approved | | | Longitude: | -75.6019444444444417285922099836170673 370361328125 |
| Record Type: | | | | Latitude: | 45.39972222222222342224995372816920280 45654296875 |
| Link Source: | | | | Geometry X: | |
| SWP Area Name: | | | | Geometry Y: | |
| Approval Type: | | | | | |
| Project Type: | Air/Noise | | | | |
| Business Name: | Essroc Canada Inc. | | | | |
| Address: | | | | | |
| Full Address: | 2787 Sheffield Road Ottawa, Ontario | | | | |
| Full PDF Link: | | | | | |
| PDF Site Location: | | | | | |

| 116 | 39 of 53 | ENE/242.3 | 63.9 / -3.07 | ESSROC CANADA INC. 2787 SHEFFIELD ROAD NOT AVAILABLE OTTAWA ON K1B3V8 | NPRI |
|-------------------------------------|---|-----------|--------------|---|-----------------------|
| NPRI ID: | 7320 | | | Org ID: | 101396 |
| Other ID: | | | | Submit Date: | 6/1/2015 |
| No Other ID: | | | | Last Modified: | 6/10/2015 10:59:04 AM |
| Track ID: | 126955 | | | Contact ID: | 230231 |
| Report ID: | 49779 | | | Cont Type: | MEM |
| Report Type: | NPRI | | | Contact Title: | |
| Rpt Type ID: | 1 | | | Cont First Name: | |
| Report Year: | 2014 | | | Cont Last Name: | |
| Not-Current Rpt?: | No | | | Contact Position: | |
| Yr of Last Filed Rpt: | 2014 | | | Contact Fax: | |
| Fac ID: | 226514 | | | Contact Ph.: | |
| Fac Name: | SHEFFIELD PLANT | | | Cont Area Code: | |
| Fac Address1: | 2787 SHEFFIELD ROAD | | | Contact Tel.: | |
| Fac Address2: | NOT AVAILABLE | | | Contact Ext.: | |
| Fac Postal Zip: | K1B3V8 | | | Cont Fax Area Cde: | |
| Facility Lat: | 45.39889 | | | Contact Fax: | |
| Facility Long: | 81.60289 | | | Contact Email: | |
| DLS (Last Filed Rpt): | | | | Latitude: | 45.3993 |
| Facility DLS: | | | | Longitude: | -75.6023 |
| Datum: | 1983 | | | UTM Zone: | |
| Facility Cmnts: | | | | UTM Northing: | |
| URL: | | | | UTM Easting: | |
| No of Empl.: | 23 | | | Waste Streams: | |
| Parent Co.: | | | | No Streams: | |
| No Parent Co.: | | | | Waste Off Sites: | |
| Pollut Prev Cmnts: | | | | No Off Sites: | |
| Stacks: | | | | Shutdown: | |
| No of Stacks: | | | | No of Shutdown: | |
| Canadian SIC Code (2 digit): | | | | | |
| Canadian SIC Code: | | | | | |
| SIC Code Description: | | | | | |
| American SIC Code: | | | | | |
| NAICS Code (2 digit): | 32 | | | | |
| NAICS 2 Description: | Manufacturing | | | | |
| NAICS Code (4 digit): | 3273 | | | | |
| NAICS 4 Description: | Cement and concrete product manufacturing | | | | |
| NAICS Code (6 digit): | 327320 | | | | |
| NAICS 6 Description: | Ready-mix concrete manufacturing | | | | |

Substance Release Report

Category Type ID: 2

| Map Key | Number of Records | Direction/ Distance (m) | Elev/Diff (m) | Site | DB |
|---------------------------------|-------------------|--|------------------|------|----|
| Category Type Desc: | | Storage / Handling | | | |
| Category Type Desc (fr): | | Rejets de stockage ou manutention | | | |
| Grouping: | | Total Air | | | |
| Trans Code: | | VOCg | | | |
| Chem: | | PM10 - Particulate Matter <= 10 Microns | | | |
| Chem (fr): | | PM10 - Matière particulaire <= 10 microns | | | |
| Quantity: | | 5.2 | | | |
| Unit: | | tonnes | | | |
| Basis of Estimate Cd: | | E2 | | | |
| Basis of Estimate Desc: | | E2- Published Emission Factors - In use from 2003 and onward | | | |
| Category Type ID: | | 2 | | | |
| Category Type Desc: | | Storage / Handling | | | |
| Category Type Desc (fr): | | Rejets de stockage ou manutention | | | |
| Grouping: | | Total Air | | | |
| Trans Code: | | VOCg | | | |
| Chem: | | PM2.5 - Particulate Matter <= 2.5 Microns | | | |
| Chem (fr): | | PM2,5 - Matière particulaire <= 2,5 microns | | | |
| Quantity: | | 1.05 | | | |
| Unit: | | tonnes | | | |
| Basis of Estimate Cd: | | E2 | | | |
| Basis of Estimate Desc: | | E2- Published Emission Factors - In use from 2003 and onward | | | |

| | | | | | |
|------------------------------|---|------------------|---------------------|--|--------------------------|
| 116 | 40 of 53 | ENE/242.3 | 63.9 / -3.07 | Essroc Canada Inc. 2787 Sheffield Rd Ottawa ON NA | SPL |
| Ref No: | 7340-A52VPA | | | Discharger Report: | |
| Site No: | 1878-6W6TSG | | | Material Group: | |
| Incident Dt: | 12/9/2015 | | | Health/Env Conseq: | |
| Year: | | | | Client Type: | |
| Incident Cause: | | | | Sector Type: | Miscellaneous Industrial |
| Incident Event: | | | | Agency Involved: | |
| Contaminant Code: | 13 | | | Nearest Watercourse: | |
| Contaminant Name: | DIESEL FUEL | | | Site Address: | 2787 Sheffield Rd |
| Contaminant Limit 1: | | | | Site District Office: | |
| Contam Limit Freq 1: | | | | Site Postal Code: | NA |
| Contaminant UN No 1: | | | | Site Region: | |
| Environment Impact: | | | | Site Municipality: | Ottawa |
| Nature of Impact: | | | | Site Lot: | |
| Receiving Medium: | | | | Site Conc: | |
| Receiving Env: | | | | Northing: | NA |
| MOE Response: | No | | | Easting: | NA |
| Dt MOE Arvl on Scn: | | | | Site Geo Ref Accu: | NA |
| MOE Reported Dt: | 12/9/2015 | | | Site Map Datum: | NA |
| Dt Document Closed: | | | | SAC Action Class: | Land Spills |
| Incident Reason: | Operator/Human Error | | | Source Type: | |
| Site Name: | 2787 Sheffield Road | | | | |
| Site County/District: | | | | | |
| Site Geo Ref Meth: | NA | | | | |
| Incident Summary: | Essroc: unknown amt of dsl fuel to grd from fuel pump | | | | |
| Contaminant Qty: | 200 L | | | | |

| | | | | | |
|-----------------------|-------------------------|------------------|---------------------|---|------------|
| 116 | 41 of 53 | ENE/242.3 | 63.9 / -3.07 | Essroc Canada Inc. 2787 Sheffield Rd Ottawa ON K1B 3V8 | ECA |
| Approval No: | 9737-7P6T3F | | | MOE District: | Ottawa |
| Approval Date: | 2009-03-23 | | | City: | |
| Status: | Revoked and/or Replaced | | | Longitude: | -75.60192 |
| Record Type: | ECA | | | Latitude: | 45.39975 |
| Link Source: | IDS | | | Geometry X: | |
| SWP Area Name: | Rideau Valley | | | Geometry Y: | |

| Map Key | Number of Records | Direction/ Distance (m) | Elev/Diff (m) | Site | DB |
|---------------------------|-------------------|---|------------------|------|----|
| Approval Type: | | ECA-AIR | | | |
| Project Type: | | AIR | | | |
| Business Name: | | Essroc Canada Inc. | | | |
| Address: | | 2787 Sheffield Rd | | | |
| Full Address: | | | | | |
| Full PDF Link: | | https://www.accessenvironment.ene.gov.on.ca/instruments/0618-6W6TSW-14.pdf | | | |
| PDF Site Location: | | | | | |

| | | | | | |
|---------------------------|----------|---|---------------------|---|------------|
| 116 | 42 of 53 | ENE/242.3 | 63.9 / -3.07 | Essroc Canada Inc. 2787 Sheffield Rd Ottawa ON K1B 3V8 | ECA |
| Approval No: | | 0268-99EPZ9 | | MOE District: | Ottawa |
| Approval Date: | | 2015-01-20 | | City: | |
| Status: | | Approved | | Longitude: | -75.60192 |
| Record Type: | | ECA | | Latitude: | 45.39975 |
| Link Source: | | IDS | | Geometry X: | |
| SWP Area Name: | | Rideau Valley | | Geometry Y: | |
| Approval Type: | | ECA-AIR | | | |
| Project Type: | | AIR | | | |
| Business Name: | | Essroc Canada Inc. | | | |
| Address: | | 2787 Sheffield Rd | | | |
| Full Address: | | | | | |
| Full PDF Link: | | https://www.accessenvironment.ene.gov.on.ca/instruments/6228-8K6HA8-14.pdf | | | |
| PDF Site Location: | | | | | |

| | | | | | |
|-------------------------------|----------|----------------------------------|---------------------|---|------------|
| 116 | 43 of 53 | ENE/242.3 | 63.9 / -3.07 | ESSROC ITALCEMENTI GROUP 2787 SHEFFIELD ROAD OTTAWA ON K1B 3V8 | GEN |
| Generator No: | | ON0418626 | | | |
| SIC Code: | | 327320 | | | |
| SIC Description: | | READY-MIX CONCRETE MANUFACTURING | | | |
| Approval Years: | | 2016 | | | |
| PO Box No: | | | | | |
| Country: | | Canada | | | |
| Status: | | | | | |
| Co Admin: | | Claude Rabouin | | | |
| Choice of Contact: | | CO_ADMIN | | | |
| Phone No Admin: | | 613-741-1212 Ext.229 | | | |
| Contaminated Facility: | | No | | | |
| MHSW Facility: | | No | | | |

Detail(s)

| | |
|--------------------------|--------------------------------|
| Waste Class: | 252 |
| Waste Class Name: | WASTE OILS & LUBRICANTS |
| Waste Class: | 145 |
| Waste Class Name: | PAINT/PIGMENT/COATING RESIDUES |
| Waste Class: | 251 |
| Waste Class Name: | OIL SKIMMINGS & SLUDGES |
| Waste Class: | 221 |
| Waste Class Name: | LIGHT FUELS |
| Waste Class: | 243 |
| Waste Class Name: | PCBS |
| Waste Class: | 213 |

| Map Key | Number of Records | Direction/ Distance (m) | Elev/Diff (m) | Site | DB |
|--------------------------|-------------------|----------------------------|------------------|------|----|
| Waste Class Name: | | PETROLEUM DISTILLATES | | | |
| Waste Class: | | 212 | | | |
| Waste Class Name: | | ALIPHATIC SOLVENTS | | | |

| | | | | | |
|-------------------------------|----------|----------------------------------|---------------------|---|------------|
| 116 | 44 of 53 | ENE/242.3 | 63.9 / -3.07 | ESSROC ITALCEMENTI GROUP 2787 SHEFFIELD ROAD OTTAWA ON K1B 3V8 | GEN |
| Generator No: | | ON0418626 | | | |
| SIC Code: | | 327320 | | | |
| SIC Description: | | READY-MIX CONCRETE MANUFACTURING | | | |
| Approval Years: | | 2015 | | | |
| PO Box No: | | | | | |
| Country: | | Canada | | | |
| Status: | | | | | |
| Co Admin: | | Claude Rabouin | | | |
| Choice of Contact: | | CO_ADMIN | | | |
| Phone No Admin: | | 613-741-1212 Ext.229 | | | |
| Contaminated Facility: | | No | | | |
| MHSW Facility: | | No | | | |

Detail(s)

| | |
|--------------------------|--------------------------------|
| Waste Class: | 243 |
| Waste Class Name: | PCBS |
| Waste Class: | 213 |
| Waste Class Name: | PETROLEUM DISTILLATES |
| Waste Class: | 251 |
| Waste Class Name: | OIL SKIMMINGS & SLUDGES |
| Waste Class: | 221 |
| Waste Class Name: | LIGHT FUELS |
| Waste Class: | 145 |
| Waste Class Name: | PAINT/PIGMENT/COATING RESIDUES |
| Waste Class: | 252 |
| Waste Class Name: | WASTE OILS & LUBRICANTS |
| Waste Class: | 212 |
| Waste Class Name: | ALIPHATIC SOLVENTS |

| | | | | | |
|-------------------------------|----------|----------------------------------|---------------------|---|------------|
| 116 | 45 of 53 | ENE/242.3 | 63.9 / -3.07 | ESSROC ITALCEMENTI GROUP 2787 SHEFFIELD ROAD OTTAWA ON K1B 3V8 | GEN |
| Generator No: | | ON0418626 | | | |
| SIC Code: | | 327320 | | | |
| SIC Description: | | READY-MIX CONCRETE MANUFACTURING | | | |
| Approval Years: | | 2014 | | | |
| PO Box No: | | | | | |
| Country: | | Canada | | | |
| Status: | | | | | |
| Co Admin: | | Claude Rabouin | | | |
| Choice of Contact: | | CO_ADMIN | | | |
| Phone No Admin: | | 613-741-1212 Ext.229 | | | |
| Contaminated Facility: | | No | | | |
| MHSW Facility: | | No | | | |

Detail(s)

| Map Key | Number of Records | Direction/ Distance (m) | Elev/Diff (m) | Site | DB |
|--------------------------|-------------------|--------------------------------|------------------|------|----|
| Waste Class: | | 145 | | | |
| Waste Class Name: | | PAINT/PIGMENT/COATING RESIDUES | | | |
| Waste Class: | | 252 | | | |
| Waste Class Name: | | WASTE OILS & LUBRICANTS | | | |
| Waste Class: | | 243 | | | |
| Waste Class Name: | | PCBS | | | |
| Waste Class: | | 213 | | | |
| Waste Class Name: | | PETROLEUM DISTILLATES | | | |
| Waste Class: | | 251 | | | |
| Waste Class Name: | | OIL SKIMMINGS & SLUDGES | | | |
| Waste Class: | | 212 | | | |
| Waste Class Name: | | ALIPHATIC SOLVENTS | | | |
| Waste Class: | | 221 | | | |
| Waste Class Name: | | LIGHT FUELS | | | |

| | | | | | |
|-------------------------------|----------|--|---------------------|--|------------|
| 116 | 46 of 53 | ENE/242.3 | 63.9 / -3.07 | Lehigh Hanson Materials Limited 2787 SHEFFIELD ROAD OTTAWA ON K1B 3V8 | GEN |
| Generator No: | | ON0418626 | | | |
| SIC Code: | | | | | |
| SIC Description: | | | | | |
| Approval Years: | | As of Dec 2018 | | | |
| PO Box No: | | | | | |
| Country: | | Canada | | | |
| Status: | | Registered | | | |
| Co Admin: | | | | | |
| Choice of Contact: | | | | | |
| Phone No Admin: | | | | | |
| Contaminated Facility: | | | | | |
| MHSW Facility: | | | | | |
| <u>Detail(s)</u> | | | | | |
| Waste Class: | | 252 L | | | |
| Waste Class Name: | | Waste crankcase oils and lubricants | | | |
| Waste Class: | | 145 L | | | |
| Waste Class Name: | | Wastes from the use of pigments, coatings and paints | | | |
| Waste Class: | | 213 I | | | |
| Waste Class Name: | | Petroleum distillates | | | |
| Waste Class: | | 251 L | | | |
| Waste Class Name: | | Waste oils/sludges (petroleum based) | | | |

| | | | | | |
|---------------------|----------|------------------|---------------------|--|-----------------------|
| 116 | 47 of 53 | ENE/242.3 | 63.9 / -3.07 | Essroc Canada Inc. 2787 SHEFFIELD ROAD NOT AVAILABLE OTTAWA ON K1B3V8 | NPRI |
| NPRI ID: | 7320 | | | Org ID: | 104757 |
| Other ID: | | | | Submit Date: | 5/26/2016 |
| No Other ID: | | | | Last Modified: | 11/18/2016 8:28:05 AM |
| Track ID: | 138894 | | | Contact ID: | 236851 |
| Report ID: | 72940 | | | Cont Type: | MEM |
| Report Type: | NPRI | | | Contact Title: | |

| Map Key | Number of Records | Direction/ Distance (m) | Elev/Diff (m) | Site | DB |
|---------|-------------------|----------------------------|------------------|------|----|
|---------|-------------------|----------------------------|------------------|------|----|

| | | | | | |
|-------------------------------------|---|--|--|---------------------------|--------------------------|
| Rpt Type ID: | 1 | | | Cont First Name: | Anthony |
| Report Year: | 2015 | | | Cont Last Name: | Jones |
| Not-Current Rpt?: | No | | | Contact Position: | Director Environment |
| Yr of Last Filed Rpt: | 2014 | | | Contact Fax: | |
| Fac ID: | 226514 | | | Contact Ph.: | 6108373329 |
| Fac Name: | SHEFFIELD PLANT | | | Cont Area Code: | 610 |
| Fac Address1: | 2787 SHEFFIELD ROAD | | | Contact Tel.: | 08373329 |
| Fac Address2: | NOT AVAILABLE | | | Contact Ext.: | |
| Fac Postal Zip: | K1B3V8 | | | Cont Fax Area Cde: | |
| Facility Lat: | 45.39889 | | | Contact Fax: | |
| Facility Long: | 81.60289 | | | Contact Email: | Anthony.Jones@essroc.com |
| DLS (Last Filed Rpt): | | | | Latitude: | 45.3993 |
| Facility DLS: | | | | Longitude: | -75.6023 |
| Datum: | 1983 | | | UTM Zone: | |
| Facility Cmnts: | | | | UTM Northing: | |
| URL: | | | | UTM Easting: | |
| No of Empl.: | 18 | | | Waste Streams: | |
| Parent Co.: | | | | No Streams: | |
| No Parent Co.: | | | | Waste Off Sites: | |
| Pollut Prev Cmnts: | | | | No Off Sites: | |
| Stacks: | | | | Shutdown: | |
| No of Stacks: | | | | No of Shutdown: | |
| Canadian SIC Code (2 digit): | | | | | |
| Canadian SIC Code: | | | | | |
| SIC Code Description: | | | | | |
| American SIC Code: | | | | | |
| NAICS Code (2 digit): | 32 | | | | |
| NAICS 2 Description: | Manufacturing | | | | |
| NAICS Code (4 digit): | 3273 | | | | |
| NAICS 4 Description: | Cement and concrete product manufacturing | | | | |
| NAICS Code (6 digit): | 327320 | | | | |
| NAICS 6 Description: | Ready-mix concrete manufacturing | | | | |

Substance Release Report

| | |
|---------------------------------|--|
| Category Type ID: | 2 |
| Category Type Desc: | Storage / Handling |
| Category Type Desc (fr): | Rejets de stockage ou manutention |
| Grouping: | Total Air |
| Trans Code: | VOCg |
| Chem: | |
| Chem (fr): | |
| Quantity: | 4.92 |
| Unit: | tonnes |
| Basis of Estimate Cd: | E2 |
| Basis of Estimate Desc: | E2- Published Emission Factors - In use from 2003 and onward |

| | |
|---------------------------------|--|
| Category Type ID: | 2 |
| Category Type Desc: | Storage / Handling |
| Category Type Desc (fr): | Rejets de stockage ou manutention |
| Grouping: | Total Air |
| Trans Code: | VOCg |
| Chem: | |
| Chem (fr): | |
| Quantity: | .99 |
| Unit: | tonnes |
| Basis of Estimate Cd: | E2 |
| Basis of Estimate Desc: | E2- Published Emission Factors - In use from 2003 and onward |

| | | | | | |
|---------------------|----------|------------------|---------------------|--|------------|
| 116 | 48 of 53 | ENE/242.3 | 63.9 / -3.07 | Lehigh Hanson Canada ULC 2787 Sheffield Rd Ottawa ON NA | SPL |
|---------------------|----------|------------------|---------------------|--|------------|

| | | |
|----------------|-------------|---------------------------|
| Ref No: | 8343-AYRFL6 | Discharger Report: |
|----------------|-------------|---------------------------|

| Map Key | Number of Records | Direction/ Distance (m) | Elev/Diff (m) | Site | DB |
|------------------------------|---|----------------------------|------------------|------------------------------|-----------------------------------|
| Site No: | 1878-6W6TSG | | | Material Group: | |
| Incident Dt: | 2018/05/09 | | | Health/Env Conseq: | 2 - Minor Environment Corporation |
| Year: | | | | Client Type: | Miscellaneous Communal |
| Incident Cause: | | | | Sector Type: | |
| Incident Event: | Leak/Break | | | Agency Involved: | |
| Contaminant Code: | 15 | | | Nearest Watercourse: | |
| Contaminant Name: | HYDRAULIC OIL | | | Site Address: | 2787 Sheffield Rd |
| Contaminant Limit 1: | | | | Site District Office: | Ottawa |
| Contam Limit Freq 1: | | | | Site Postal Code: | NA |
| Contaminant UN No 1: | n/a | | | Site Region: | Eastern |
| Environment Impact: | | | | Site Municipality: | Ottawa |
| Nature of Impact: | | | | Site Lot: | |
| Receiving Medium: | | | | Site Conc: | NA |
| Receiving Env: | Land | | | Northing: | NA |
| MOE Response: | No | | | Easting: | NA |
| Dt MOE Arvl on Scn: | | | | Site Geo Ref Accu: | NA |
| MOE Reported Dt: | 2018/05/14 | | | Site Map Datum: | NA |
| Dt Document Closed: | | | | SAC Action Class: | Primary Assessment of Spills |
| Incident Reason: | Unknown / N/A | | | Source Type: | Motor Vehicle |
| Site Name: | 2787 Sheffield Road | | | | |
| Site County/District: | NA | | | | |
| Site Geo Ref Meth: | NA | | | | |
| Incident Summary: | Hansons Ready Mix: 60 liters hydraulic oil to grnd, cld | | | | |
| Contaminant Qty: | 60 L | | | | |

[116](#) 49 of 53 **ENE/242.3** 63.9 / -3.07 **Lehigh Hanson Materials Limited** **2787 SHEFFIELD ROAD** **OTTAWA ON K1B 3V8** **GEN**

Generator No: ON0418626
SIC Code:
SIC Description:
Approval Years: As of Jul 2020
PO Box No:
Country: Canada
Status: Registered
Co Admin:
Choice of Contact:
Phone No Admin:
Contaminated Facility:
MHSW Facility:

Detail(s)

Waste Class: 252 L
Waste Class Name: Waste crankcase oils and lubricants

Waste Class: 251 L
Waste Class Name: Waste oils/sludges (petroleum based)

Waste Class: 145 L
Waste Class Name: Wastes from the use of pigments, coatings and paints

Waste Class: 213 I
Waste Class Name: Petroleum distillates

[116](#) 50 of 53 **ENE/242.3** 63.9 / -3.07 **MIRON INC** **2787 SHEFFIELD RD OTTAWA K1B 3V8 ON CA** **ON** **FST**

Instance No: 10906848 **Manufacturer:**
Status: **Serial No:**

| Map Key | Number of Records | Direction/ Distance (m) | Elev/Diff (m) | Site | DB |
|--|-------------------|-------------------------|---------------|--|----|
| Cont Name: Instance Type: Item: Item Description: FS Liquid Fuel Tank Tank Type: Liquid Fuel Single Wall UST Install Date: 1/9/1991 Install Year: 1990 Years in Service: Model: NULL Description: Capacity: 45400 Tank Material: Steel Corrosion Protect: Impressed Current Overfill Protect: Facility Type: FS Liquid Fuel Tank Parent Facility Type: Facility Location: Device Installed Location: 2787 SHEFFIELD RD OTTAWA K1B 3V8 ON CA | | | | Ulc Standard: Quantity: Unit of Measure: Fuel Type: Diesel Fuel Type2: NULL Fuel Type3: NULL Piping Steel: Piping Galvanized: Tanks Single Wall St: Piping Underground: No Underground: Panam Related: Panam Venue: | |

Liquid Fuel Tank Details

Overfill Protection:
Owner Account Name: MIRON INC
Item: FS LIQUID FUEL TANK

| | | | | | |
|---------------------|----------|-----------|--------------|---|-----|
| 116 | 51 of 53 | ENE/242.3 | 63.9 / -3.07 | Lehigh Hanson Materials Limited 2787 SHEFFIELD ROAD OTTAWA ON K1B 3V8 | GEN |
|---------------------|----------|-----------|--------------|---|-----|

Generator No: ON0418626
SIC Code:
SIC Description:
Approval Years: As of Nov 2021
PO Box No:
Country: Canada
Status: Registered
Co Admin:
Choice of Contact:
Phone No Admin:
Contaminated Facility:
MHSW Facility:

Detail(s)

Waste Class: 252 L
Waste Class Name: Waste crankcase oils and lubricants
Waste Class: 251 L
Waste Class Name: Waste oils/sludges (petroleum based)
Waste Class: 145 L
Waste Class Name: Wastes from the use of pigments, coatings and paints
Waste Class: 213 I
Waste Class Name: Petroleum distillates

| | | | | | |
|---------------------|----------|-----------|--------------|--|-----|
| 116 | 52 of 53 | ENE/242.3 | 63.9 / -3.07 | ESSROC CANADA LTD. 2787 SHEFFIELD ROAD OTTAWA ON K1B 3V8 | REC |
|---------------------|----------|-----------|--------------|--|-----|

ID:
Company ID:
Receiver No: 402-95A005
Phone No:
Province In: ONTARIO
Province Out:

| Map Key | Number of Records | Direction/ Distance (m) | Elev/Diff (m) | Site | DB |
|-----------------------|-------------------|----------------------------|------------------|--|----|
| County Out: | | | | Co Admin: | |
| Mail Addr: | | | | Choice of Contact: | |
| Site PO Box: | | | | | |
| Rec Div: | | | | | |
| Rec Op Div: | | | | | |
| Rec Op Name: | | | | | |
| Site Bldg: | | | | | |
| Facility Type: | | | | PCB STORAGE SITE | |
| Approval Yrs: | | | | 1995; 1996; 1997; 1998; 1999; 2000; 2001; 2002; 2003; 2004; 2005; 2006; 2007; 2008 | |

1995 Receiver Manifest Details

Gen Dist: 100
Gen District Office Name: LONDON, ONT
Gen Region Code: 01
Gen Region Office Name: SOUTHWESTERN REGION
Gen Sic: 3541
NAICS Desc: CONCRETE PIPE IND.
Waste Code: 243
Waste Class: PCB'S
Waste Chara: D
Char Desc: PCB WASTE
Waste Count: 1
Qty Recvd: 200

1999 Receiver Waste Information Details

Waste Code: 243
Waste Desc: PCB'S

| | | | | | |
|---------------------|----------|------------------|---------------------|--|------------|
| 116 | 53 of 53 | ENE/242.3 | 63.9 / -3.07 | Lehigh Hanson Materials Limited 2787 SHEFFIELD ROAD OTTAWA ON K1B 3V8 | GEN |
|---------------------|----------|------------------|---------------------|--|------------|

Generator No: ON0418626
SIC Code:
SIC Description:
Approval Years: As of Oct 2022
PO Box No:
Country: Canada
Status: Registered
Co Admin:
Choice of Contact:
Phone No Admin:
Contaminated Facility:
MHSW Facility:

Detail(s)

Waste Class: 252 L
Waste Class Name: WASTE OILS & LUBRICANTS

Waste Class: 145 L
Waste Class Name: PAINT/PIGMENT/COATING RESIDUES

Waste Class: 251 L
Waste Class Name: OIL SKIMMINGS & SLUDGES

Waste Class: 213 I
Waste Class Name: PETROLEUM DISTILLATES

| Map Key | Number of Records | Direction/ Distance (m) | Elev/Diff (m) | Site | DB |
|--|-------------------|---|------------------|--|------|
| 117 | 1 of 1 | SE/243.4 | 68.9 / 1.96 | 2781 LANCASTER ROAD Ottawa ON | WWIS |
| Well ID: | | 7100726 | | Flowing (Y/N): | |
| Construction Date: | | | | Flow Rate: | |
| Use 1st: | | Monitoring | | Data Entry Status: | |
| Use 2nd: | | | | Data Src: | |
| Final Well Status: | | Test Hole | | Date Received: 24-Dec-2007 00:00:00 | |
| Water Type: | | | | Selected Flag: TRUE | |
| Casing Material: | | | | Abandonment Rec: | |
| Audit No: | | M00537 | | Contractor: 1844 | |
| Tag: | | A058358 | | Form Version: 5 | |
| Constructn Method: | | | | Owner: | |
| Elevation (m): | | | | County: OTTAWA-CARLETON | |
| Elevatn Reliabilty: | | | | Lot: | |
| Depth to Bedrock: | | | | Concession: | |
| Well Depth: | | | | Concession Name: | |
| Overburden/Bedrock: | | | | Easting NAD83: | |
| Pump Rate: | | | | Northing NAD83: | |
| Static Water Level: | | | | Zone: | |
| Clear/Cloudy: | | | | UTM Reliability: | |
| Municipality: | | OTTAWA CITY | | | |
| Site Info: | | | | | |
| PDF URL (Map): | | https://d2khazk8e83rdv.cloudfront.net/moe_mapping/downloads/2Water/Wells_pdfs/7107100726.pdf | | | |
| <u>Additional Detail(s) (Map)</u> | | | | | |
| Well Completed Date: | | 2007/10/12 | | | |
| Year Completed: | | 2007 | | | |
| Depth (m): | | | | | |
| Latitude: | | 45.3954600785577 | | | |
| Longitude: | | -75.604091691284 | | | |
| Path: | | 710\7100726.pdf | | | |
| PDF URL (Map): | | https://d2khazk8e83rdv.cloudfront.net/moe_mapping/downloads/2Water/Wells_pdfs/7107100726.pdf | | | |
| <u>Additional Detail(s) (Map)</u> | | | | | |
| Well Completed Date: | | 2007/10/12 | | | |
| Year Completed: | | 2007 | | | |
| Depth (m): | | 6.1 | | | |
| Latitude: | | 45.3955151642607 | | | |
| Longitude: | | -75.6038878605468 | | | |
| Path: | | 710\7100726.pdf | | | |
| PDF URL (Map): | | https://d2khazk8e83rdv.cloudfront.net/moe_mapping/downloads/2Water/Wells_pdfs/7107100726.pdf | | | |
| <u>Additional Detail(s) (Map)</u> | | | | | |
| Well Completed Date: | | 2007/10/12 | | | |
| Year Completed: | | 2007 | | | |
| Depth (m): | | | | | |
| Latitude: | | 45.3953974107774 | | | |
| Longitude: | | -75.604027143174 | | | |
| Path: | | 710\7100726.pdf | | | |
| <u>Bore Hole Information</u> | | | | | |
| Bore Hole ID: | | 1001510694 | | Elevation: | |
| DP2BR: | | | | Elevrc: | |
| Spatial Status: | | | | Zone: 18 | |
| Code OB: | | | | East83: 452722.00 | |

| <i>Map Key</i> | <i>Number of Records</i> | <i>Direction/ Distance (m)</i> | <i>Elev/Diff (m)</i> | <i>Site</i> | <i>DB</i> |
|--|---|--------------------------------|----------------------|-------------------------|-----------------------------|
| Code OB Desc: | | | | North83: | 5027053.00 |
| Open Hole: | | | | Org CS: | UTM83 |
| Cluster Kind: | This is a record from cluster log sheet | | | UTMRC: | 3 |
| Date Completed: | 12-Oct-2007 00:00:00 | | | UTMRC Desc: | margin of error : 10 - 30 m |
| Remarks: | | | | Location Method: | wwr |
| Loc Method Desc: | on Water Well Record | | | | |
| Elevrc Desc: | | | | | |
| Location Source Date: | | | | | |
| Improvement Location Source: | | | | | |
| Improvement Location Method: | | | | | |
| Source Revision Comment: | | | | | |
| Supplier Comment: | | | | | |
| <u>Annular Space/Abandonment Sealing Record</u> | | | | | |
| Plug ID: | 1001510698 | | | | |
| Layer: | | | | | |
| Plug From: | | | | | |
| Plug To: | | | | | |
| Plug Depth UOM: | | | | | |
| <u>Annular Space/Abandonment Sealing Record</u> | | | | | |
| Plug ID: | 1001510699 | | | | |
| Layer: | | | | | |
| Plug From: | | | | | |
| Plug To: | | | | | |
| Plug Depth UOM: | | | | | |
| <u>Method of Construction & Well Use</u> | | | | | |
| Method Construction ID: | 1001510697 | | | | |
| Method Construction Code: | | | | | |
| Method Construction: | | | | | |
| Other Method Construction: | HSA | | | | |
| <u>Pipe Information</u> | | | | | |
| Pipe ID: | 1001510700 | | | | |
| Casing No: | 0 | | | | |
| Comment: | | | | | |
| Alt Name: | | | | | |
| <u>Construction Record - Casing</u> | | | | | |
| Casing ID: | 1001510702 | | | | |
| Layer: | | | | | |
| Material: | 5 | | | | |
| Open Hole or Material: | PLASTIC | | | | |
| Depth From: | | | | | |
| Depth To: | 3.0 | | | | |
| Casing Diameter: | | | | | |
| Casing Diameter UOM: | | | | | |
| Casing Depth UOM: | m | | | | |
| <u>Construction Record - Screen</u> | | | | | |
| Screen ID: | 1001510701 | | | | |

| Map Key | Number of Records | Direction/ Distance (m) | Elev/Diff (m) | Site | DB |
|---|-------------------|---|------------------|------|----|
| Layer: | | | | | |
| Slot: | | | | | |
| Screen Top Depth: | | 3.0 | | | |
| Screen End Depth: | | 4.5 | | | |
| Screen Material: | | | | | |
| Screen Depth UOM: | | m | | | |
| Screen Diameter UOM: | | | | | |
| Screen Diameter: | | | | | |
| <u>Results of Well Yield Testing</u> | | | | | |
| Pumping Test Method Desc: | | | | | |
| Pump Test ID: | | 1001510703 | | | |
| Pump Set At: | | | | | |
| Static Level: | | | | | |
| Final Level After Pumping: | | | | | |
| Recommended Pump Depth: | | | | | |
| Pumping Rate: | | | | | |
| Flowing Rate: | | | | | |
| Recommended Pump Rate: | | | | | |
| Levels UOM: | | | | | |
| Rate UOM: | | | | | |
| Water State After Test Code: | | | | | |
| Water State After Test: | | | | | |
| Pumping Test Method: | | | | | |
| Pumping Duration HR: | | | | | |
| Pumping Duration MIN: | | | | | |
| Flowing: | | | | | |
| <u>Hole Diameter</u> | | | | | |
| Hole ID: | | 1001510696 | | | |
| Diameter: | | 20.0 | | | |
| Depth From: | | | | | |
| Depth To: | | 4.5 | | | |
| Hole Depth UOM: | | m | | | |
| Hole Diameter UOM: | | cm | | | |
| <u>Bore Hole Information</u> | | | | | |
| Bore Hole ID: | | 1001510684 | | | |
| DP2BR: | | | | | |
| Spatial Status: | | | | | |
| Code OB: | | | | | |
| Code OB Desc: | | | | | |
| Open Hole: | | | | | |
| Cluster Kind: | | This is a record from cluster log sheet | | | |
| Date Completed: | | 12-Oct-2007 00:00:00 | | | |
| Remarks: | | | | | |
| Loc Method Desc: | | on Water Well Record | | | |
| Elevrc Desc: | | | | | |
| Location Source Date: | | | | | |
| Improvement Location Source: | | | | | |
| Improvement Location Method: | | | | | |
| Source Revision Comment: | | | | | |
| Supplier Comment: | | | | | |
| <u>Annular Space/Abandonment</u> | | | | | |
| <u>Sealing Record</u> | | | | | |
| Plug ID: | | 1001510688 | | | |
| Layer: | | | | | |

| Map Key | Number of Records | Direction/ Distance (m) | Elev/Diff (m) | Site | DB |
|--|--------------------------|--------------------------------|----------------------|-------------|-----------|
| Plug From: | | | | | |
| Plug To: | | | | | |
| Plug Depth UOM: | | | | | |
| <u>Annular Space/Abandonment Sealing Record</u> | | | | | |
| Plug ID: | | 1001510689 | | | |
| Layer: | | | | | |
| Plug From: | | | | | |
| Plug To: | | | | | |
| Plug Depth UOM: | | | | | |
| <u>Method of Construction & Well Use</u> | | | | | |
| Method Construction ID: | | 1001510687 | | | |
| Method Construction Code: | | | | | |
| Method Construction: | | | | | |
| Other Method Construction: | | HSA | | | |
| <u>Pipe Information</u> | | | | | |
| Pipe ID: | | 1001510690 | | | |
| Casing No: | | 0 | | | |
| Comment: | | | | | |
| Alt Name: | | | | | |
| <u>Construction Record - Casing</u> | | | | | |
| Casing ID: | | 1001510692 | | | |
| Layer: | | | | | |
| Material: | | 5 | | | |
| Open Hole or Material: | | PLASTIC | | | |
| Depth From: | | | | | |
| Depth To: | | 3.0 | | | |
| Casing Diameter: | | | | | |
| Casing Diameter UOM: | | | | | |
| Casing Depth UOM: | | m | | | |
| <u>Construction Record - Screen</u> | | | | | |
| Screen ID: | | 1001510691 | | | |
| Layer: | | | | | |
| Slot: | | | | | |
| Screen Top Depth: | | 3.0 | | | |
| Screen End Depth: | | 6.0 | | | |
| Screen Material: | | | | | |
| Screen Depth UOM: | | m | | | |
| Screen Diameter UOM: | | | | | |
| Screen Diameter: | | | | | |
| <u>Results of Well Yield Testing</u> | | | | | |
| Pumping Test Method Desc: | | | | | |
| Pump Test ID: | | 1001510693 | | | |
| Pump Set At: | | | | | |
| Static Level: | | | | | |
| Final Level After Pumping: | | | | | |
| Recommended Pump Depth: | | | | | |
| Pumping Rate: | | | | | |

Flowing Rate:
 Recommended Pump Rate:
 Levels UOM:
 Rate UOM:
 Water State After Test Code:
 Water State After Test:
 Pumping Test Method:
 Pumping Duration HR:
 Pumping Duration MIN:
 Flowing:

Hole Diameter

Hole ID: 1001510686
 Diameter: 20.0
 Depth From:
 Depth To: 6.0
 Hole Depth UOM: m
 Hole Diameter UOM: cm

Bore Hole Information

| | | | |
|------------------------------|----------------------|------------------|-----------------------------|
| Bore Hole ID: | 1000065387 | Elevation: | |
| DP2BR: | | Elevrc: | |
| Spatial Status: | | Zone: | 18 |
| Code OB: | | East83: | 452733.00 |
| Code OB Desc: | | North83: | 5027066.00 |
| Open Hole: | No | Org CS: | UTM83 |
| Cluster Kind: | | UTMRC: | 3 |
| Date Completed: | 12-Oct-2007 00:00:00 | UTMRC Desc: | margin of error : 10 - 30 m |
| Remarks: | | Location Method: | wwr |
| Loc Method Desc: | on Water Well Record | | |
| Elevrc Desc: | | | |
| Location Source Date: | | | |
| Improvement Location Source: | | | |
| Improvement Location Method: | | | |
| Source Revision Comment: | | | |
| Supplier Comment: | | | |

Overburden and Bedrock

Materials Interval

Formation ID: 1001510630
 Layer: 4
 Color: 6
 General Color: BROWN
 Mat1: 05
 Most Common Material: CLAY
 Mat2: 84
 Mat2 Desc: SILTY
 Mat3: 28
 Mat3 Desc: SAND
 Formation Top Depth: 1.5
 Formation End Depth: 6.099999904632568
 Formation End Depth UOM: m

Overburden and Bedrock

Materials Interval

Formation ID: 1001510627
 Layer: 1
 Color:

| Map Key | Number of Records | Direction/ Distance (m) | Elev/Diff (m) | Site | DB |
|---|--------------------------|------------------------------------|--------------------------|-------------|-----------|
| General Color: | | | | | |
| Mat1: | | | | | |
| Most Common Material: | | | | | |
| Mat2: | | | | | |
| Mat2 Desc: | | | | | |
| Mat3: | | | | | |
| Mat3 Desc: | | | | | |
| Formation Top Depth: 0.0 | | | | | |
| Formation End Depth: 0.10000000149011612 | | | | | |
| Formation End Depth UOM: m | | | | | |
| | | | | | |
| <u>Overburden and Bedrock</u> | | | | | |
| <u>Materials Interval</u> | | | | | |
| | | | | | |
| Formation ID: 1001510628 | | | | | |
| Layer: 2 | | | | | |
| Color: 6 | | | | | |
| General Color: BROWN | | | | | |
| Mat1: 11 | | | | | |
| Most Common Material: GRAVEL | | | | | |
| Mat2: 01 | | | | | |
| Mat2 Desc: FILL | | | | | |
| Mat3: | | | | | |
| Mat3 Desc: | | | | | |
| Formation Top Depth: 0.10000000149011612 | | | | | |
| Formation End Depth: 0.5 | | | | | |
| Formation End Depth UOM: m | | | | | |
| | | | | | |
| <u>Overburden and Bedrock</u> | | | | | |
| <u>Materials Interval</u> | | | | | |
| | | | | | |
| Formation ID: 1001510629 | | | | | |
| Layer: 3 | | | | | |
| Color: 6 | | | | | |
| General Color: BROWN | | | | | |
| Mat1: 11 | | | | | |
| Most Common Material: GRAVEL | | | | | |
| Mat2: 84 | | | | | |
| Mat2 Desc: SILTY | | | | | |
| Mat3: 68 | | | | | |
| Mat3 Desc: DRY | | | | | |
| Formation Top Depth: 0.5 | | | | | |
| Formation End Depth: 1.5 | | | | | |
| Formation End Depth UOM: m | | | | | |
| | | | | | |
| <u>Annular Space/Abandonment</u> | | | | | |
| <u>Sealing Record</u> | | | | | |
| | | | | | |
| Plug ID: 1001510705 | | | | | |
| Layer: 1 | | | | | |
| Plug From: 0.0 | | | | | |
| Plug To: 3.0 | | | | | |
| Plug Depth UOM: m | | | | | |
| | | | | | |
| <u>Method of Construction & Well</u> | | | | | |
| <u>Use</u> | | | | | |
| | | | | | |
| Method Construction ID: 1001510632 | | | | | |
| Method Construction Code: | | | | | |
| Method Construction: | | | | | |
| Other Method Construction: HSA | | | | | |

| Map Key | Number of Records | Direction/ Distance (m) | Elev/Diff (m) | Site | DB |
|--|--------------------------|--------------------------------|----------------------|--------------------|-------------------|
| <u>Pipe Information</u> | | | | | |
| Pipe ID: | | 1001510704 | | | |
| Casing No: | | 0 | | | |
| Comment: | | | | | |
| Alt Name: | | | | | |
| <u>Construction Record - Casing</u> | | | | | |
| Casing ID: | | 1001510706 | | | |
| Layer: | | 1 | | | |
| Material: | | 5 | | | |
| Open Hole or Material: | | PLASTIC | | | |
| Depth From: | | 0.0 | | | |
| Depth To: | | 3.0 | | | |
| Casing Diameter: | | 51.0 | | | |
| Casing Diameter UOM: | | cm | | | |
| Casing Depth UOM: | | m | | | |
| <u>Construction Record - Screen</u> | | | | | |
| Screen ID: | | 1001510707 | | | |
| Layer: | | 1 | | | |
| Slot: | | 10 | | | |
| Screen Top Depth: | | | | | |
| Screen End Depth: | | | | | |
| Screen Material: | | 5 | | | |
| Screen Depth UOM: | | m | | | |
| Screen Diameter UOM: | | cm | | | |
| Screen Diameter: | | 58.0 | | | |
| <u>Hole Diameter</u> | | | | | |
| Hole ID: | | 1001510631 | | | |
| Diameter: | | 20.0 | | | |
| Depth From: | | 0.0 | | | |
| Depth To: | | 6.099999904632568 | | | |
| Hole Depth UOM: | | m | | | |
| Hole Diameter UOM: | | cm | | | |
| <u>Links</u> | | | | | |
| Bore Hole ID: | 1001510694 | | | Tag No: | A058358 |
| Depth M: | | | | Contractor: | 1844 |
| Year Completed: | 2007 | | | Path: | 710\7100726.pdf |
| Well Completed Dt: | 2007/10/12 | | | Latitude: | 45.3953974107774 |
| Audit No: | M00537 | | | Longitude: | -75.604027143174 |
| <u>Links</u> | | | | | |
| Bore Hole ID: | 1000065387 | | | Tag No: | A058358 |
| Depth M: | 6.1 | | | Contractor: | 1844 |
| Year Completed: | 2007 | | | Path: | 710\7100726.pdf |
| Well Completed Dt: | 2007/10/12 | | | Latitude: | 45.3955151642607 |
| Audit No: | M00537 | | | Longitude: | -75.6038878605468 |
| <u>Links</u> | | | | | |
| Bore Hole ID: | 1001510684 | | | Tag No: | A058358 |
| Depth M: | | | | Contractor: | 1844 |
| Year Completed: | 2007 | | | Path: | 710\7100726.pdf |

| Map Key | Number of Records | Direction/ Distance (m) | Elev/Diff (m) | Site | DB |
|--|--|----------------------------|------------------|--|--------------------------------------|
| Well Completed Dt: Audit No: | 2007/10/12 M00537 | | | Latitude: Longitude: | 45.3954600785577 -75.604091691284 |
| 118 | 1 of 8 | N/245.3 | 64.9 / -2.07 | Mountain Press Incorporated 1290 Leeds Avenue Ottawa ON K1B 3W3 | GEN |
| Generator No: SIC Code: SIC Description: Approval Years: PO Box No: Country: Status: Co Admin: Choice of Contact: Phone No Admin: Contaminated Facility: MHSW Facility: | ON1984134 332329 Other Ornamental and Architectural Metal Products Manufacturing 04 | | | | |
| 118 | 2 of 8 | N/245.3 | 64.9 / -2.07 | Foil Impressions Inc. 1290 Leeds Ave Ottawa ON K1B 3W3 | SCT |
| Established: Plant Size (ft²): Employment: | 01-AUG-04 | | | | |
| --Details-- Description: SIC/NAICS Code: | Other Printing 323119 | | | | |
| Description: SIC/NAICS Code: | Quick Printing 323114 | | | | |
| Description: SIC/NAICS Code: | Digital Printing 323115 | | | | |
| Description: SIC/NAICS Code: | Support Activities for Printing 323120 | | | | |
| 118 | 3 of 8 | N/245.3 | 64.9 / -2.07 | foil impressions incorporated 1290 leeds ave. ottawa ON K1B 3W3 | GEN |
| Generator No: SIC Code: SIC Description: Approval Years: PO Box No: Country: Status: Co Admin: Choice of Contact: Phone No Admin: Contaminated Facility: MHSW Facility: | ON4532264 323119 Other Printing 06,07,08 | | | | |
| Detail(s) | | | | | |
| Waste Class: | 112 | | | | |

| Map Key | Number of Records | Direction/ Distance (m) | Elev/Diff (m) | Site | DB |
|-------------------------------|-------------------|----------------------------|------------------|---|-----|
| Waste Class Name: | | ACID WASTE - HEAVY METALS | | | |
| 118 | 4 of 8 | N/245.3 | 64.9 / -2.07 | foil impressions incorporated 1290 leeds ave. ottawa ON K1B 3W3 | GEN |
| Generator No: | | ON4532264 | | | |
| SIC Code: | | 323119 | | | |
| SIC Description: | | Other Printing | | | |
| Approval Years: | | 2009 | | | |
| PO Box No: | | | | | |
| Country: | | | | | |
| Status: | | | | | |
| Co Admin: | | | | | |
| Choice of Contact: | | | | | |
| Phone No Admin: | | | | | |
| Contaminated Facility: | | | | | |
| MHSW Facility: | | | | | |
| <u>Detail(s)</u> | | | | | |
| Waste Class: | | 112 | | | |
| Waste Class Name: | | ACID WASTE - HEAVY METALS | | | |
| 118 | 5 of 8 | N/245.3 | 64.9 / -2.07 | foil impressions incorporated 1290 Leeds ave. ottawa ON K1B 3W3 | GEN |
| Generator No: | | ON4532264 | | | |
| SIC Code: | | 323119 | | | |
| SIC Description: | | Other Printing | | | |
| Approval Years: | | 2010 | | | |
| PO Box No: | | | | | |
| Country: | | | | | |
| Status: | | | | | |
| Co Admin: | | | | | |
| Choice of Contact: | | | | | |
| Phone No Admin: | | | | | |
| Contaminated Facility: | | | | | |
| MHSW Facility: | | | | | |
| <u>Detail(s)</u> | | | | | |
| Waste Class: | | 112 | | | |
| Waste Class Name: | | ACID WASTE - HEAVY METALS | | | |
| 118 | 6 of 8 | N/245.3 | 64.9 / -2.07 | foil impressions incorporated 1290 Leeds ave. ottawa ON K1B 3W3 | GEN |
| Generator No: | | ON4532264 | | | |
| SIC Code: | | 323119 | | | |
| SIC Description: | | Other Printing | | | |
| Approval Years: | | 2011 | | | |
| PO Box No: | | | | | |
| Country: | | | | | |
| Status: | | | | | |
| Co Admin: | | | | | |
| Choice of Contact: | | | | | |
| Phone No Admin: | | | | | |
| Contaminated Facility: | | | | | |
| MHSW Facility: | | | | | |

| Map Key | Number of Records | Direction/ Distance (m) | Elev/Diff (m) | Site | DB |
|-------------------------------|-------------------|----------------------------|---------------------|--|------------|
| <u>Detail(s)</u> | | | | | |
| Waste Class: | | 112 | | | |
| Waste Class Name: | | ACID WASTE - HEAVY METALS | | | |
| 118 | 7 of 8 | N/245.3 | 64.9 / -2.07 | foil impressions incorporated 1290 Leeds ave. ottawa ON | GEN |
| Generator No: | | ON4532264 | | | |
| SIC Code: | | 323119 | | | |
| SIC Description: | | OTHER PRINTING | | | |
| Approval Years: | | 2013 | | | |
| PO Box No: | | | | | |
| Country: | | | | | |
| Status: | | | | | |
| Co Admin: | | | | | |
| Choice of Contact: | | | | | |
| Phone No Admin: | | | | | |
| Contaminated Facility: | | | | | |
| MHSW Facility: | | | | | |
| <u>Detail(s)</u> | | | | | |
| Waste Class: | | 112 | | | |
| Waste Class Name: | | ACID WASTE - HEAVY METALS | | | |
| 118 | 8 of 8 | N/245.3 | 64.9 / -2.07 | foil impressions incorporated 1290 Leeds ave. ottawa ON K1B 3W3 | GEN |
| Generator No: | | ON4532264 | | | |
| SIC Code: | | 323119 | | | |
| SIC Description: | | OTHER PRINTING | | | |
| Approval Years: | | 2014 | | | |
| PO Box No: | | | | | |
| Country: | | Canada | | | |
| Status: | | | | | |
| Co Admin: | | Donna Ouellette | | | |
| Choice of Contact: | | CO_OFFICIAL | | | |
| Phone No Admin: | | 613-745-7069 Ext. | | | |
| Contaminated Facility: | | No | | | |
| MHSW Facility: | | No | | | |
| <u>Detail(s)</u> | | | | | |
| Waste Class: | | 112 | | | |
| Waste Class Name: | | ACID WASTE - HEAVY METALS | | | |
| 119 | 1 of 2 | ESE/248.4 | 66.9 / -0.05 | 6834973 Canada Inc. 3 - 2880 Sheffield Road Ottawa ON K1B1A4 | GEN |
| Generator No: | | ON8591972 | | | |
| SIC Code: | | | | | |
| SIC Description: | | | | | |
| Approval Years: | | As of Nov 2021 | | | |
| PO Box No: | | | | | |
| Country: | | Canada | | | |
| Status: | | Registered | | | |

| Map Key | Number of Records | Direction/ Distance (m) | Elev/Diff (m) | Site | DB |
|---|-------------------|--------------------------------------|---------------------|---|------------|
| Co Admin: Choice of Contact: Phone No Admin: Contaminated Facility: MHSW Facility: | | | | | |
| <u>Detail(s)</u> | | | | | |
| Waste Class: | | 148 T | | | |
| Waste Class Name: | | Misc. wastes and inorganic chemicals | | | |
| Waste Class: | | 251 L | | | |
| Waste Class Name: | | Waste oils/sludges (petroleum based) | | | |
| Waste Class: | | 221 T | | | |
| Waste Class Name: | | Light fuels | | | |
| 119 | 2 of 2 | ESE/248.4 | 66.9 / -0.05 | 6834973 Canada Inc. 3 - 2880 Sheffield Road Ottawa ON K1B1A4 | GEN |
| Generator No: | | ON8591972 | | | |
| SIC Code: | | | | | |
| SIC Description: | | As of Oct 2022 | | | |
| Approval Years: | | | | | |
| PO Box No: | | | | | |
| Country: | | Canada | | | |
| Status: | | Registered | | | |
| Co Admin: | | | | | |
| Choice of Contact: | | | | | |
| Phone No Admin: | | | | | |
| Contaminated Facility: | | | | | |
| MHSW Facility: | | | | | |
| <u>Detail(s)</u> | | | | | |
| Waste Class: | | 148 T | | | |
| Waste Class Name: | | INORGANIC LABORATORY CHEMICALS | | | |
| Waste Class: | | 251 L | | | |
| Waste Class Name: | | OIL SKIMMINGS & SLUDGES | | | |
| Waste Class: | | 221 T | | | |
| Waste Class Name: | | LIGHT FUELS | | | |
| 120 | 1 of 3 | WNW/250.5 | 67.9 / 0.93 | MASK MANAGEMENT LTD. C.O.B. THE MINTO SKATING CENTRE 2571 LANCASTER ROAD OTTAWA ON K1B 4L5 | GEN |
| Generator No: | | ON2098200 | | | |
| SIC Code: | | 7771 | | | |
| SIC Description: | | M'GMT CONS. SERV. | | | |
| Approval Years: | | 95,96,97,98 | | | |
| PO Box No: | | | | | |
| Country: | | | | | |
| Status: | | | | | |
| Co Admin: | | | | | |
| Choice of Contact: | | | | | |
| Phone No Admin: | | | | | |
| Contaminated Facility: | | | | | |
| MHSW Facility: | | | | | |

| Map Key | Number of Records | Direction/ Distance (m) | Elev/Diff (m) | Site | DB |
|---------|-------------------|----------------------------|------------------|------|----|
|---------|-------------------|----------------------------|------------------|------|----|

Detail(s)

Waste Class: 213
Waste Class Name: PETROLEUM DISTILLATES

Waste Class: 252
Waste Class Name: WASTE OILS & LUBRICANTS

| | | | | | |
|---------------------|--------|-----------|-------------|--|-----|
| 120 | 2 of 3 | WNW/250.5 | 67.9 / 0.93 | MASK MANAGEMENT LTD. 2571 LANCASTER ROAD OTTAWA ON K1B 4L5 | GEN |
|---------------------|--------|-----------|-------------|--|-----|

Generator No: ON2098200
SIC Code: 7771
SIC Description: M'GMT CONS. SERV.
Approval Years: 99,00,01
PO Box No:
Country:
Status:
Co Admin:
Choice of Contact:
Phone No Admin:
Contaminated Facility:
MHSW Facility:

Detail(s)

Waste Class: 252
Waste Class Name: WASTE OILS & LUBRICANTS

Waste Class: 213
Waste Class Name: PETROLEUM DISTILLATES

| | | | | | |
|---------------------|--------|-----------|-------------|---|-----|
| 120 | 3 of 3 | WNW/250.5 | 67.9 / 0.93 | AC Mechanical Refrigeration Ltd 2571 Lancaster Road Ottawa ON K1B 5N2 | GEN |
|---------------------|--------|-----------|-------------|---|-----|

Generator No: ON9293136
SIC Code:
SIC Description:
Approval Years: As of Nov 2021
PO Box No:
Country: Canada
Status: Registered
Co Admin:
Choice of Contact:
Phone No Admin:
Contaminated Facility:
MHSW Facility:

Detail(s)

Waste Class: 133 L
Waste Class Name: Brine, chlor-alkali sludges

Unplottable Summary

Total: **46** Unplottable sites

| DB | Company Name/Site Name | Address | City | Postal |
|----|--|------------------------------|--------------------|--------|
| CA | R.M. OF OTTAWA-CARLETON | SHEFFIELD RD., OTTAWA CITY | GLOUCESTER CITY ON | |
| CA | NOBLESSE TRUNCHEON INTERNATIONAL CORP. | LANCASTER RD. | OTTAWA CITY ON | |
| CA | OTTAWA CITY | EASEMENT-SHEFFIELD RD. | OTTAWA CITY ON | |
| CA | MINTO DEV. INC. - LOT 25, CONC. 3 | LANCASTER RD./STM-WATER MGT. | OTTAWA CITY ON | |
| CA | FINANCIAL TRUSTCO PROPERTIES | LANCASTER RD. BUS. CENTRE | OTTAWA CITY ON | |
| CA | NOBLESSE TRUNCHEON INTERNATIONAL CORP. | LANCASTER RD. | OTTAWA CITY ON | |
| CA | CITY | SHEFFIELD RD. | OTTAWA ON | |
| CA | Richcraft Homes Ltd. | | Ottawa ON | |
| CA | Richcraft Homes Ltd. | | Ottawa ON | |
| CA | Pensionfund Realty Limited | | Ottawa ON | |
| CA | Richcraft Homes Ltd. | | Ottawa ON | |
| CA | Grant P. McDonald Holdings Inc. | | Ottawa ON | |
| CA | Richcraft Homes Ltd. | | Ottawa ON | |
| CA | Richcraft Homes Ltd. | | Ottawa ON | |
| CA | Canada Post Corporation | Part 9, RP 50R-6676 | Ottawa ON | |
| CA | CANADA POST CORPORATION | CONFEDERATION HTS.,ANNEX 8 | OTTAWA CITY ON | |
| CA | MINTO CONSTRUCTION | LANCASTER RD. | OTTAWA CITY ON | |

| | | | | |
|------|---|---|-----------------------|---------|
| CA | FINANCIAL TRUSTCO PROPERTIES | LANCASTER RD. BUS. CENTRE | OTTAWA CITY ON | |
| CONV | ESSROC CANADA INC. | | ON | |
| CONV | Loblaw Companies Limited | | Ottawa ON | |
| EBR | Richcraft Homes Ltd. | Ottawa, ON Canada | ON | |
| ECA | Richcraft Homes Ltd. | | Ottawa ON | K1G 4K1 |
| ECA | The Bell Telephone Company of Canada or Bell Canada | Multiple Sites Across Ontario | Ottawa ON | H3B 2M8 |
| ECA | Richcraft Homes Ltd. | | Ottawa ON | K1G 4K1 |
| ECA | Richcraft Homes Ltd. | | Ottawa ON | K1G 4K1 |
| ECA | Richcraft Homes Ltd. | | Ottawa ON | K1G 4K1 |
| ECA | Canada Post Corporation | Part 9, RP 50R-6676 | Ottawa ON | K1A 0B1 |
| GEN | Bell Canada | VARIOUS BELL CANADA MANHOLES AND ACCESS CHAMBERS WITHIN THE MOE EASTERN REG. | (SEE SCHEDULE "B") ON | K1P 6L9 |
| GEN | Bell Canada | VARIOUS BELL CANADA MANHOLES AND ACCESS CHAMBERS WITHIN THE MOE NORTHERN REGION | (SEE SCHEDULE "B") ON | K1P 6L9 |
| GEN | CANADA POST CORPORATION | SIR ALEXANDER CAMPBELL BUILDING | OTTAWA ON | K1A 0B1 |
| GEN | Bell Canada | VARIOUS BELL CANADA MANHOLES AND ACCESS CHAMBERS WITHIN THE MOE EASTERN REG. | (SEE SCHEDULE "B") ON | K1P 6L9 |
| GEN | Bell Canada | VARIOUS BELL CANADA MANHOLES AND ACCESS CHAMBERS WITHIN THE MOE EASTERN REG. | (SEE SCHEDULE "B") ON | |
| GEN | Bell Canada | VARIOUS BELL CANADA MANHOLES AND ACCESS CHAMBERS WITHIN THE MOE NORTHERN REGION | (SEE SCHEDULE "B") ON | K1P 6L9 |
| GEN | Bell Canada | VARIOUS BELL CANADA MANHOLES AND ACCESS CHAMBERS WITHIN THE MOE NORTHERN REGION | (SEE SCHEDULE "B") ON | K1P 6L9 |
| GEN | Bell Canada | VARIOUS BELL CANADA MANHOLES AND ACCESS CHAMBERS WITHIN THE MOE EASTERN REG. | (SEE SCHEDULE "B") ON | K1P 6L9 |
| NPCB | CANADA POST | STN 486 STN 486 | OTTAWA ON | K1A 0B1 |
| SPL | Loblaw Properties Limited | Loblaws | Ottawa ON | |

| | | | | |
|-----|--|--|----------------|---------|
| SPL | | Loblaws | Ottawa ON | |
| SPL | Bell Canada | | Ottawa ON | |
| SPL | UNKNOWN | IN DITCH BEHIND GENERAL HOLDING LTD. AT 2600 BLOCK OF BLACKWELL ST. | OTTAWA CITY ON | |
| SPL | MACK CANADA | SHEFFIELD RD. | OTTAWA CITY ON | |
| SPL | LOBLAWS | | OTTAWA CITY ON | |
| SPL | CHEMLAWN | TANK TRUCK (CARGO) | OTTAWA CITY ON | |
| WDS | Waste Management of Canada Corporation | | Ottawa ON | K0A 1L0 |
| WDS | Waste Management of Canada Corporation | Part 2, RP 4R-14808 | Ottawa ON | K0A 1L0 |
| WDS | Waste Management of Canada Corporation | Part 2, RP 4R-14808 | Ottawa ON | K0A 1L0 |

Unplottable Report

Site: R.M. OF OTTAWA-CARLETON
SHEFFIELD RD., OTTAWA CITY GLOUCESTER CITY ON

Database:
CA

Certificate #: 3-0993-86-
Application Year: 86
Issue Date: 12/4/1986
Approval Type: Municipal sewage
Status: Approved
Application Type:
Client Name:
Client Address:
Client City:
Client Postal Code:
Project Description:
Contaminants:
Emission Control:

Site: NOBLESSE TRUNCHEON INTERNATIONAL CORP.
LANCASTER RD. OTTAWA CITY ON

Database:
CA

Certificate #: 3-1061-88-
Application Year: 88
Issue Date: 6/30/1988
Approval Type: Municipal sewage
Status: Approved
Application Type:
Client Name:
Client Address:
Client City:
Client Postal Code:
Project Description:
Contaminants:
Emission Control:

Site: OTTAWA CITY
EASEMENT-SHEFFIELD RD. OTTAWA CITY ON

Database:
CA

Certificate #: 3-0875-90-
Application Year: 90
Issue Date: 6/18/1990
Approval Type: Municipal sewage
Status: Approved
Application Type:
Client Name:
Client Address:
Client City:
Client Postal Code:
Project Description:
Contaminants:
Emission Control:

Site: MINTO DEV. INC. - LOT 25, CONC. 3
LANCASTER RD./STM-WATER MGT. OTTAWA CITY ON

Database:
CA

Certificate #: 3-0497-92-

Application Year: 92
Issue Date: 5/25/1992
Approval Type: Municipal sewage
Status: Approved
Application Type:
Client Name:
Client Address:
Client City:
Client Postal Code:
Project Description:
Contaminants:
Emission Control:

Site: FINANCIAL TRUSTCO PROPERTIES
LANCASTER RD. BUS. CENTRE OTTAWA CITY ON

Database:
CA

Certificate #: 7-0866-86-
Application Year: 86
Issue Date: 7/28/1986
Approval Type: Municipal water
Status: Approved
Application Type:
Client Name:
Client Address:
Client City:
Client Postal Code:
Project Description:
Contaminants:
Emission Control:

Site: NOBLESSE TRUNCHEON INTERNATIONAL CORP.
LANCASTER RD. OTTAWA CITY ON

Database:
CA

Certificate #: 7-0912-88-
Application Year: 88
Issue Date: 6/30/1988
Approval Type: Municipal water
Status: Approved
Application Type:
Client Name:
Client Address:
Client City:
Client Postal Code:
Project Description:
Contaminants:
Emission Control:

Site: CITY
SHEFFIELD RD. OTTAWA ON

Database:
CA

Certificate #: 3-0768-85-006
Application Year: 85
Issue Date: 7/12/85
Approval Type: Municipal sewage
Status: Approved
Application Type:
Client Name:
Client Address:
Client City:
Client Postal Code:
Project Description:
Contaminants:
Emission Control:

Site: Richcraft Homes Ltd.
Ottawa ON

Database:
CA

Certificate #: 1207-5YPRH9
Application Year: 2004
Issue Date: 5/6/2004
Approval Type: Municipal and Private Sewage Works
Status: Approved
Application Type:
Client Name:
Client Address:
Client City:
Client Postal Code:
Project Description:
Contaminants:
Emission Control:

Site: Richcraft Homes Ltd.
Ottawa ON

Database:
CA

Certificate #: 3841-632P4R
Application Year: 2004
Issue Date: 7/20/2004
Approval Type: Municipal and Private Sewage Works
Status: Approved
Application Type:
Client Name:
Client Address:
Client City:
Client Postal Code:
Project Description:
Contaminants:
Emission Control:

Site: Pensionfund Realty Limited
Ottawa ON

Database:
CA

Certificate #: 7231-7V9PFR
Application Year: 2009
Issue Date: 8/27/2009
Approval Type: Industrial Sewage Works
Status: Approved
Application Type:
Client Name:
Client Address:
Client City:
Client Postal Code:
Project Description:
Contaminants:
Emission Control:

Site: Richcraft Homes Ltd.
Ottawa ON

Database:
CA

Certificate #: 7432-7UVKBU
Application Year: 2009
Issue Date: 8/13/2009
Approval Type: Municipal and Private Sewage Works
Status: Approved
Application Type:
Client Name:
Client Address:

Client City:
Client Postal Code:
Project Description:
Contaminants:
Emission Control:

Site: Grant P. McDonald Holdings Inc.
Ottawa ON

Database:
CA

Certificate #: 8660-6SWHM8
Application Year: 2006
Issue Date: 8/25/2006
Approval Type: Industrial Sewage Works
Status: Approved
Application Type:
Client Name:
Client Address:
Client City:
Client Postal Code:
Project Description:
Contaminants:
Emission Control:

Site: Richcraft Homes Ltd.
Ottawa ON

Database:
CA

Certificate #: 9080-5UYQRL
Application Year: 2004
Issue Date: 1/8/2004
Approval Type: Municipal and Private Sewage Works
Status: Approved
Application Type:
Client Name:
Client Address:
Client City:
Client Postal Code:
Project Description:
Contaminants:
Emission Control:

Site: Richcraft Homes Ltd.
Ottawa ON

Database:
CA

Certificate #: 9817-7WNR3C
Application Year: 2009
Issue Date: 10/15/2009
Approval Type: Municipal and Private Sewage Works
Status: Approved
Application Type:
Client Name:
Client Address:
Client City:
Client Postal Code:
Project Description:
Contaminants:
Emission Control:

Site: Canada Post Corporation
Part 9, RP 50R-6676 Ottawa ON

Database:
CA

Certificate #: 4564-8D2R5H
Application Year: 2011

Issue Date: 1/24/2011
Approval Type: Industrial Sewage Works
Status: Approved
Application Type:
Client Name:
Client Address:
Client City:
Client Postal Code:
Project Description:
Contaminants:
Emission Control:

Site: CANADA POST CORPORATION
CONFEDERATION HTS.,ANNEX 8 OTTAWA CITY ON

Database:
CA

Certificate #: 8-4177-94-
Application Year: 94
Issue Date: 11/10/1994
Approval Type: Industrial air
Status: Approved
Application Type:
Client Name:
Client Address:
Client City:
Client Postal Code:
Project Description: RELOCATE 230 KW/288 KVA GEN-SET
Contaminants: Nitrogen Oxides, Sulphur Dioxide, Stoddard Solvent
Emission Control: No Controls

Site: MINTO CONSTRUCTION
LANCASTER RD. OTTAWA CITY ON

Database:
CA

Certificate #: 3-1732-86-
Application Year: 86
Issue Date: 11/12/1986
Approval Type: Municipal sewage
Status: Approved
Application Type:
Client Name:
Client Address:
Client City:
Client Postal Code:
Project Description:
Contaminants:
Emission Control:

Site: FINANCIAL TRUSTCO PROPERTIES
LANCASTER RD. BUS. CENTRE OTTAWA CITY ON

Database:
CA

Certificate #: 3-1082-86-
Application Year: 86
Issue Date: 7/28/1986
Approval Type: Municipal sewage
Status: Approved
Application Type:
Client Name:
Client Address:
Client City:
Client Postal Code:
Project Description:
Contaminants:
Emission Control:

Site: ESSROC CANADA INC.
ON

Database:
CONV

File No:
Crown Brief No: 99-0179-0118
Court Location:
Publication City:
Publication Title:
Act:
Act(s):
First Matter:
Second Matter:
Investigation 1:
Investigation 2:
Penalty Imposed:
Description:

Location:
Region: EASTERN REGION
Ministry District: BELLEVILLE

DISCHARGE AIRBORNE PARTICULATE INTO THE NATURAL ENVIRONMENT THAT IS LIKELY TO CAUSE AN ADVERSE EFFECT.

Background:
URL:

Additional Details

Publication Date:
Count: 1
Act: EPA
Regulation:
Section: 14 (1)
Act/Regulation/Section: EPA 14 (1)
Date of Offence:
Date of Conviction:
Date Charged: 4/23/2003
Charge Disposition: FINED
Fine: \$15,000.00
Synopsis:

Site: Loblaw Companies Limited
Ottawa ON

Database:
CONV

File No: 097267
Crown Brief No:
Court Location:
Publication City:
Publication Title:
Act:
Act(s):
First Matter:
Second Matter:
Investigation 1:
Investigation 2:
Penalty Imposed:
Description:

Location:
Region:
Ministry District:

On April 19, 2011, Loblaw Companies Limited/Les Compagnies Loblaw Limitee pleaded guilty to one violation under the Environmental Protection Act for causing the discharge of a refrigerant into the air within a building or into the natural environment. The Court heard that the company owns and operates a property in Ottawa. The company uses a refrigeration contractor to install, maintain and service the equipment at this location. During such work, a release of refrigerant was reported to the ministry. The release was inside a building that was vented via exhaust fans to the natural environment. The refrigerant contains hydrochlorofluorocarbon and is considered an ozone depleting substance. The company was charged following an investigation by the ministry's Investigations and Enforcement Branch. The company was fined \$30,000 plus a victim fine surcharge and was given 30 days to pay the fine.

Background:
URL:

Additional Details

Publication Date:
Count: 1

Act: EPA
Regulation:
Section:
Act/Regulation/Section: EPA
Date of Offence:
Date of Conviction:
Date Charged: April 19, 2011
Charge Disposition: fine, victim fine surcharge
Fine: \$30,000
Synopsis:

Site: **Richcraft Homes Ltd.**
Ottawa, ON Canada ON

Database:
EBR

EBR Registry No: 019-1273
Ministry Ref No: KV-C-001-18
Notice Type: Instrument
Notice Stage: Decision
Notice Date:
Proposal Date: February 27, 2020
Year: 2020
Instrument Type: Permit for activities to achieve an overall benefit to a species
Off Instrument Name: Permit for activities with conditions to achieve overall benefit to the species (ESA s.17(2) (c))
Posted By: Ministry of the Environment, Conservation and Parks
Company Name:
Site Address: Ottawa, ON Canada
Location Other:
Proponent Name: Richcraft Homes Ltd.
Proponent Address: Richcraft Homes Ltd. 2280 St. Laurent Boulevard Unit 201 Ottawa, ON K1G4K1 Canada
Comment Period: February 27, 2020 - March 28, 2020 (30 days) Closed
URL: <https://ero.ontario.ca/notice/019-1273>

Decision Posted: May 10, 2021
Exception Posted:
Section: Section 17 (2) (c)
Act 1: Endangered Species Act , R.S.O. 2007
Act 2: Endangered Species Act, 2007
Site Location Map:

Site Location Details:

Part of Lot 8, Concession 1 in the Geographic Township of March, Ottawa.

Site: **Richcraft Homes Ltd.**
Ottawa ON K1G 4K1

Database:
ECA

Approval No: 5204-4RGRNN
Approval Date: 2000-12-01
Status: Approved
Record Type: ECA
Link Source: IDS
SWP Area Name:
Approval Type: ECA-Municipal and Private Water Works
Project Type: Municipal and Private Water Works
Business Name: Richcraft Homes Ltd.
Address:
Full Address:
Full PDF Link:
PDF Site Location:

MOE District:
City:
Longitude:
Latitude:
Geometry X:
Geometry Y:

Site: **The Bell Telephone Company of Canada or Bell Canada**
Multiple Sites Across Ontario Ottawa ON H3B 2M8

Database:
ECA

Approval No: 1529-B8QPS5
Approval Date: 2019-12-11
Status: Approved
Record Type: ECA
Link Source: IDS
SWP Area Name:
Approval Type: ECA-AIR
Project Type: AIR

MOE District:
City:
Longitude:
Latitude:
Geometry X:
Geometry Y:

Business Name: The Bell Telephone Company of Canada or Bell Canada
Address: Multiple Sites Across Ontario
Full Address:
Full PDF Link: <https://www.accessenvironment.ene.gov.on.ca/instruments/9060-AW6T5N-14.pdf>
PDF Site Location:

Site: *Richcraft Homes Ltd.*
Ottawa ON K1G 4K1

Database:
ECA

Approval No: 6566-A7AMSG
Approval Date: 2016-02-23
Status: Approved
Record Type: ECA
Link Source: IDS
SWP Area Name:
Approval Type: ECA-MUNICIPAL AND PRIVATE SEWAGE WORKS
Project Type: MUNICIPAL AND PRIVATE SEWAGE WORKS
Business Name: Richcraft Homes Ltd.
Address:
Full Address:
Full PDF Link: <https://www.accessenvironment.ene.gov.on.ca/instruments/1204-A4KTW4-14.pdf>
PDF Site Location:

MOE District:
City:
Longitude:
Latitude:
Geometry X:
Geometry Y:

Site: *Richcraft Homes Ltd.*
Ottawa ON K1G 4K1

Database:
ECA

Approval No: 5800-5UYNQD
Approval Date: 2004-01-08
Status: Approved
Record Type: ECA
Link Source: IDS
SWP Area Name:
Approval Type: ECA-Municipal Drinking Water Systems
Project Type: Municipal Drinking Water Systems
Business Name: Richcraft Homes Ltd.
Address:
Full Address:
Full PDF Link:
PDF Site Location:

MOE District:
City:
Longitude:
Latitude:
Geometry X:
Geometry Y:

Site: *Richcraft Homes Ltd.*
Ottawa ON K1G 4K1

Database:
ECA

Approval No: 9080-5UYQRL
Approval Date: 2004-01-08
Status: Approved
Record Type: ECA
Link Source: IDS
SWP Area Name:
Approval Type: ECA-MUNICIPAL AND PRIVATE SEWAGE WORKS
Project Type: MUNICIPAL AND PRIVATE SEWAGE WORKS
Business Name: Richcraft Homes Ltd.
Address:
Full Address:
Full PDF Link: <https://www.accessenvironment.ene.gov.on.ca/instruments/5802-5UQM74-14.pdf>
PDF Site Location:

MOE District:
City:
Longitude:
Latitude:
Geometry X:
Geometry Y:

Site: *Canada Post Corporation*
Part 9, RP 50R-6676 Ottawa ON K1A 0B1

Database:
ECA

Approval No: 4564-8D2R5H
Approval Date: 2011-01-24
MOE District:
City:

Status: Approved
Record Type: ECA
Link Source: IDS
SWP Area Name:
Approval Type: ECA-INDUSTRIAL SEWAGE WORKS
Project Type: INDUSTRIAL SEWAGE WORKS
Business Name: Canada Post Corporation
Address: Part 9, RP 50R-6676
Full Address:
Full PDF Link: <https://www.accessenvironment.ene.gov.on.ca/instruments/5613-87MQ4J-14.pdf>
PDF Site Location:

Longitude:
Latitude:
Geometry X:
Geometry Y:

Site: **Bell Canada**
VARIOUS BELL CANADA MANHOLES AND ACCESS CHAMBERS WITHIN THE MOE EASTERN REG. (SEE SCHEDULE "B") ON K1P 6L9

Database:
GEN

Generator No: ONR000304
SIC Code: 517110, 517210, 517510
SIC Description: WIRED TELECOMMUNICATIONS CARRIERS, WIRELESS TELECOMMUNICATIONS CARRIERS (EXCEPT SATELLITE), 517510
Approval Years: 2016
PO Box No:
Country: Canada
Status:
Co Admin: Chloé Lamothe-Luneau
Choice of Contact: CO_ADMIN
Phone No Admin: 514-391-1021 Ext.
Contaminated Facility: No
MHSW Facility: No

Detail(s)

Waste Class: 253
Waste Class Name: EMULSIFIED OILS
Waste Class: 150
Waste Class Name: INERT INORGANIC WASTES
Waste Class: 221
Waste Class Name: LIGHT FUELS
Waste Class: 252
Waste Class Name: WASTE OILS & LUBRICANTS
Waste Class: 241
Waste Class Name: HALOGENATED SOLVENTS
Waste Class: 251
Waste Class Name: OIL SKIMMINGS & SLUDGES

Site: **Bell Canada**
VARIOUS BELL CANADA MANHOLES AND ACCESS CHAMBERS WITHIN THE MOE NORTHERN REGION (SEE SCHEDULE "B") ON K1P 6L9

Database:
GEN

Generator No: ONR000306
SIC Code: 517110, 517210, 517510
SIC Description: WIRED TELECOMMUNICATIONS CARRIERS, WIRELESS TELECOMMUNICATIONS CARRIERS (EXCEPT SATELLITE), 517510
Approval Years: 2016
PO Box No:
Country: Canada
Status:
Co Admin: Chloé Lamothe-Luneau
Choice of Contact: CO_ADMIN
Phone No Admin: 514-391-1021 Ext.
Contaminated Facility: No

MHSW Facility: No

Detail(s)

Waste Class: 253
Waste Class Name: EMULSIFIED OILS

Waste Class: 252
Waste Class Name: WASTE OILS & LUBRICANTS

Waste Class: 150
Waste Class Name: INERT INORGANIC WASTES

Waste Class: 251
Waste Class Name: OIL SKIMMINGS & SLUDGES

Waste Class: 221
Waste Class Name: LIGHT FUELS

Site: CANADA POST CORPORATION
SIR ALEXANDER CAMPBELL BUILDING OTTAWA ON K1A 0B1

Database:
GEN

Generator No: ON0044337
SIC Code:
SIC Description:
Approval Years: As of Nov 2021
PO Box No:
Country: Canada
Status: Registered
Co Admin:
Choice of Contact:
Phone No Admin:
Contaminated Facility:
MHSW Facility:

Detail(s)

Waste Class: 212 I
Waste Class Name: Aliphatic solvents and residues

Waste Class: 261 A
Waste Class Name: Pharmaceuticals

Waste Class: 312 P
Waste Class Name: Pathological wastes

Waste Class: 252 L
Waste Class Name: Waste crankcase oils and lubricants

Waste Class: 261 L
Waste Class Name: Pharmaceuticals

Site: Bell Canada
VARIOUS BELL CANADA MANHOLES AND ACCESS CHAMBERS WITHIN THE MOE EASTERN REG. (SEE SCHEDULE "B") ON K1P 6L9

Database:
GEN

Generator No: ONR000304
SIC Code: 517110, 517210, 517510
SIC Description: WIRED TELECOMMUNICATIONS CARRIERS, WIRELESS TELECOMMUNICATIONS CARRIERS (EXCEPT SATELLITE), 517510
Approval Years: 2014
PO Box No:
Country: Canada
Status:
Co Admin: Julie Labelle
Choice of Contact: CO_OFFICIAL

Phone No Admin: 514-870-0688 Ext.
Contaminated Facility: No
MHSW Facility: No

Detail(s)

Waste Class: 253
Waste Class Name: EMULSIFIED OILS

Waste Class: 252
Waste Class Name: WASTE OILS & LUBRICANTS

Waste Class: 221
Waste Class Name: LIGHT FUELS

Waste Class: 251
Waste Class Name: OIL SKIMMINGS & SLUDGES

Waste Class: 150
Waste Class Name: INERT INORGANIC WASTES

Waste Class: 241
Waste Class Name: HALOGENATED SOLVENTS

Site: *Bell Canada*
VARIOUS BELL CANADA MANHOLES AND ACCESS CHAMBERS WITHIN THE MOE EASTERN REG. (SEE SCHEDULE "B") ON

Database:
GEN

Generator No: ONR000304
SIC Code: 517110, 517210, 517510
SIC Description: WIRED TELECOMMUNICATIONS CARRIERS, WIRELESS TELECOMMUNICATIONS CARRIERS (EXCEPT SATELLITE)
Approval Years: 2013
PO Box No:
Country:
Status:
Co Admin:
Choice of Contact:
Phone No Admin:
Contaminated Facility:
MHSW Facility:

Detail(s)

Waste Class: 251
Waste Class Name: OIL SKIMMINGS & SLUDGES

Waste Class: 252
Waste Class Name: WASTE OILS & LUBRICANTS

Waste Class: 150
Waste Class Name: INERT INORGANIC WASTES

Waste Class: 253
Waste Class Name: EMULSIFIED OILS

Waste Class: 221
Waste Class Name: LIGHT FUELS

Site: *Bell Canada*
VARIOUS BELL CANADA MANHOLES AND ACCESS CHAMBERS WITHIN THE MOE NORTHERN REGION (SEE SCHEDULE "B") ON K1P 6L9

Database:
GEN

Generator No: ONR000306
SIC Code: 517110, 517210, 517510
SIC Description: WIRED TELECOMMUNICATIONS CARRIERS, WIRELESS TELECOMMUNICATIONS CARRIERS (EXCEPT

Approval Years: SATELLITE), 517510
2014
PO Box No:
Country: Canada
Status:
Co Admin: Julie Labelle
Choice of Contact: CO_OFFICIAL
Phone No Admin: 514-870-0688 Ext.
Contaminated Facility: No
MHSW Facility: No

Detail(s)

Waste Class: 150
Waste Class Name: INERT INORGANIC WASTES

Waste Class: 252
Waste Class Name: WASTE OILS & LUBRICANTS

Waste Class: 221
Waste Class Name: LIGHT FUELS

Waste Class: 253
Waste Class Name: EMULSIFIED OILS

Waste Class: 251
Waste Class Name: OIL SKIMMINGS & SLUDGES

Site: *Bell Canada*
VARIOUS BELL CANADA MANHOLES AND ACCESS CHAMBERS WITHIN THE MOE NORTHERN REGION (SEE SCHEDULE "B") ON K1P 6L9

Database:
GEN

Generator No: ONR000306
SIC Code: 517110, 517210, 517510
SIC Description: WIRED TELECOMMUNICATIONS CARRIERS, WIRELESS TELECOMMUNICATIONS CARRIERS (EXCEPT SATELLITE), 517510
Approval Years: 2015
PO Box No:
Country: Canada
Status:
Co Admin: Julie Labelle
Choice of Contact: CO_ADMIN
Phone No Admin: 514-870-0688 Ext.
Contaminated Facility: No
MHSW Facility: No

Detail(s)

Waste Class: 221
Waste Class Name: LIGHT FUELS

Waste Class: 252
Waste Class Name: WASTE OILS & LUBRICANTS

Waste Class: 253
Waste Class Name: EMULSIFIED OILS

Waste Class: 150
Waste Class Name: INERT INORGANIC WASTES

Waste Class: 251
Waste Class Name: OIL SKIMMINGS & SLUDGES

Site: *Bell Canada*
VARIOUS BELL CANADA MANHOLES AND ACCESS CHAMBERS WITHIN THE MOE EASTERN REG. (SEE SCHEDULE "B") ON K1P 6L9

Database:
GEN

Generator No: ONR000304
SIC Code: 517110, 517210, 517510
SIC Description: WIRED TELECOMMUNICATIONS CARRIERS, WIRELESS TELECOMMUNICATIONS CARRIERS (EXCEPT SATELLITE), 517510
Approval Years: 2015
PO Box No:
Country: Canada
Status:
Co Admin: Julie Labelle
Choice of Contact: CO_ADMIN
Phone No Admin: 514-870-0688 Ext.
Contaminated Facility: No
MHSW Facility: No

Detail(s)

Waste Class: 251
Waste Class Name: OIL SKIMMINGS & SLUDGES
Waste Class: 253
Waste Class Name: EMULSIFIED OILS
Waste Class: 252
Waste Class Name: WASTE OILS & LUBRICANTS
Waste Class: 221
Waste Class Name: LIGHT FUELS
Waste Class: 241
Waste Class Name: HALOGENATED SOLVENTS
Waste Class: 150
Waste Class Name: INERT INORGANIC WASTES

Site: CANADA POST
STN 486 STN 486 OTTAWA ON K1A 0B1

Database:
NPCB

Company Code: O4757
Industry:
Site Status:
Transaction Date:
Inspection Date:

--Details--

Label:
Serial No.:
PCB Type/Code:
Location:
Item/State:
No. of Items:
Manufacturer:
Status: In-Use
Contents:

Site: Loblaw Properties Limited
Loblaws Ottawa ON

Database:
SPL

Ref No: 2287-7FNKE6
Site No:
Incident Dt:
Year:
Incident Cause: Discharge or Emission to Air
Incident Event:
Contaminant Code: 38

Discharger Report:
Material Group:
Health/Env Conseq:
Client Type:
Sector Type: Other
Agency Involved:
Nearest Watercourse:

Contaminant Name: FREON R-22 (CFC)
Contaminant Limit 1:
Contam Limit Freq 1:
Contaminant UN No 1:
Environment Impact: Not Anticipated
Nature of Impact: Air Pollution
Receiving Medium:
Receiving Env:
MOE Response: No Field Response
Dt MOE Arvl on Scn:
MOE Reported Dt: 6/16/2008
Dt Document Closed: 9/8/2008
Incident Reason: Equipment Failure - Malfunction of system components
Site Name: Loblaws
Site County/District:
Site Geo Ref Meth:
Incident Summary: Loblaws, 625 lb of R22 released to atmosphere.
Contaminant Qty: 625 lb

Site Address:
Site District Office: Ottawa
Site Postal Code:
Site Region:
Site Municipality: Ottawa
Site Lot:
Site Conc:
Northing: NA
Easting: NA
Site Geo Ref Accu:
Site Map Datum:
SAC Action Class: Air Spills - Gases and Vapours
Source Type:

Site: Loblaws Ottawa ON **Database:**
SPL

Ref No: 1360-BFGSKX
Site No: NA
Incident Dt: 8/28/2019
Year:
Incident Cause:
Incident Event: Leak/Break
Contaminant Code: 38
Contaminant Name: REFRIGERANT GAS, N.O.S.
Contaminant Limit 1:
Contam Limit Freq 1:
Contaminant UN No 1: 1078
Environment Impact:
Nature of Impact:
Receiving Medium:
Receiving Env: Air
MOE Response: No
Dt MOE Arvl on Scn:
MOE Reported Dt: 8/28/2019
Dt Document Closed:
Incident Reason: Operator/Human Error
Site Name: 200 Earl Grey Drive <UNOFFICIAL>
Site County/District:
Site Geo Ref Meth:
Incident Summary: Loblaw: R507 leaked to atmosphere
Contaminant Qty: 408 kg

Discharger Report:
Material Group:
Health/Env Conseq: 2 - Minor Environment
Client Type:
Sector Type: Miscellaneous Industrial
Agency Involved:
Nearest Watercourse:
Site Address: Loblaws
Site District Office: Ottawa
Site Postal Code:
Site Region: Eastern
Site Municipality: Ottawa
Site Lot:
Site Conc:
Northing:
Easting:
Site Geo Ref Accu:
Site Map Datum:
SAC Action Class: Air Spills - Gases and Vapours
Source Type: Valve/Fitting/Piping

Site: Bell Canada Ottawa ON **Database:**
SPL

Ref No: 8881-9J2J33
Site No: NA
Incident Dt: 2014/04/10
Year:
Incident Cause: Leak/Break
Incident Event:
Contaminant Code: 38
Contaminant Name: FREON R-22 (CFC)
Contaminant Limit 1:
Contam Limit Freq 1:
Contaminant UN No 1:
Environment Impact: Confirmed
Nature of Impact: Air Pollution
Receiving Medium:

Discharger Report:
Material Group:
Health/Env Conseq:
Client Type:
Sector Type: Pipeline/Components
Agency Involved:
Nearest Watercourse:
Site Address:
Site District Office:
Site Postal Code:
Site Region:
Site Municipality: Ottawa
Site Lot:
Site Conc:

Receiving Env:
MOE Response: Referral to others
Dt MOE Arvl on Scn:
MOE Reported Dt: 2014/04/10
Dt Document Closed: 2014/11/04
Incident Reason: Equipment Failure
Site Name: 3212 Richmond Rd<UNOFFICIAL>
Site County/District:
Site Geo Ref Meth:
Incident Summary: Bell Canada: possible >100 kg freon to atm.
Contaminant Qty: 0 other - see incident description

Northing:
Easting:
Site Geo Ref Accu:
Site Map Datum:
SAC Action Class: Air Spills - Gases and Vapours
Source Type:

Site: UNKNOWN
 IN DITCH BEHIND GENERAL HOLDING LTD. AT 2600 BLOCK OF BLACKWELL ST. OTTAWA CITY ON
Database: SPL

Ref No: 163001
Site No:
Incident Dt: //
Year:
Incident Cause: WASTEWATER DISCHARGE TO WATERCOURSE
Incident Event:
Contaminant Code:
Contaminant Name:
Contaminant Limit 1:
Contam Limit Freq 1:
Contaminant UN No 1:
Environment Impact: CONFIRMED
Nature of Impact: Water course or lake
Receiving Medium: WATER
Receiving Env:
MOE Response:
Dt MOE Arvl on Scn:
MOE Reported Dt: 12/17/1998
Dt Document Closed:
Incident Reason: UNKNOWN
Site Name:
Site County/District:
Site Geo Ref Meth:
Incident Summary: SOURCE UNKNOWN - 30 L OF USED MOTOR OIL TO DITCH.
Contaminant Qty:

Discharger Report:
Material Group:
Health/Env Conseq:
Client Type:
Sector Type:
Agency Involved:
Nearest Watercourse:
Site Address:
Site District Office:
Site Postal Code:
Site Region:
Site Municipality: 20101
Site Lot:
Site Conc:
Northing:
Easting: OTTAWA WORKS DEPT.
Site Geo Ref Accu:
Site Map Datum:
SAC Action Class:
Source Type:

Site: MACK CANADA
 SHEFFIELD RD. OTTAWA CITY ON
Database: SPL

Ref No: 93784
Site No:
Incident Dt: 11/22/1993
Year:
Incident Cause: PIPE/HOSE LEAK
Incident Event:
Contaminant Code:
Contaminant Name:
Contaminant Limit 1:
Contam Limit Freq 1:
Contaminant UN No 1:
Environment Impact: CONFIRMED
Nature of Impact: Soil contamination
Receiving Medium: LAND
Receiving Env:
MOE Response:
Dt MOE Arvl on Scn:
MOE Reported Dt: 11/24/1993
Dt Document Closed:
Incident Reason: ERROR
Site Name:

Discharger Report:
Material Group:
Health/Env Conseq:
Client Type:
Sector Type:
Agency Involved:
Nearest Watercourse:
Site Address:
Site District Office:
Site Postal Code:
Site Region:
Site Municipality: 20101
Site Lot:
Site Conc:
Northing:
Easting:
Site Geo Ref Accu:
Site Map Datum:
SAC Action Class:
Source Type:

Site County/District:
Site Geo Ref Meth:
Incident Summary:
Contaminant Qty:

MACK CANADA -25L USED OIL TO GROUND WHILE DISCONNECTING TANK PIPE,CLEANED.

Site: LOBLAWS
OTTAWA CITY ON

Database:
SPL

Ref No: 49925
Site No:
Incident Dt: 5/1/1991
Year:
Incident Cause: PIPE/HOSE LEAK
Incident Event:
Contaminant Code:
Contaminant Name:
Contaminant Limit 1:
Contam Limit Freq 1:
Contaminant UN No 1:
Environment Impact: POSSIBLE
Nature of Impact: Water course or lake
Receiving Medium: LAND
Receiving Env:
MOE Response:
Dt MOE Arvl on Scn:
MOE Reported Dt: 5/1/1991
Dt Document Closed:
Incident Reason: OVERSTRESS/OVERPRESSURE
Site Name:
Site County/District:
Site Geo Ref Meth:
Incident Summary:
Contaminant Qty:

Discharger Report:
Material Group:
Health/Env Conseq:
Client Type:
Sector Type:
Agency Involved:
Nearest Watercourse:
Site Address:
Site District Office:
Site Postal Code:
Site Region:
Site Municipality: 20101
Site Lot:
Site Conc:
Northing:
Easting:
Site Geo Ref Accu:
Site Map Datum:
SAC Action Class:
Source Type:

LOBLAWS - HYDRAULIC OIL TO GROUND AND CATCHBASIN FROM BROKEN HOSE

Site: CHEMLAWN
TANK TRUCK (CARGO) OTTAWA CITY ON

Database:
SPL

Ref No: 20469
Site No:
Incident Dt: 4/25/1989
Year:
Incident Cause: VALVE/FITTING LEAK OR FAILURE
Incident Event:
Contaminant Code:
Contaminant Name:
Contaminant Limit 1:
Contam Limit Freq 1:
Contaminant UN No 1:
Environment Impact: NOT ANTICIPATED
Nature of Impact:
Receiving Medium: LAND
Receiving Env:
MOE Response:
Dt MOE Arvl on Scn:
MOE Reported Dt: 4/25/1989
Dt Document Closed:
Incident Reason: ERROR
Site Name:
Site County/District:
Site Geo Ref Meth:
Incident Summary:
Contaminant Qty:

Discharger Report:
Material Group:
Health/Env Conseq:
Client Type:
Sector Type:
Agency Involved:
Nearest Watercourse:
Site Address:
Site District Office:
Site Postal Code:
Site Region:
Site Municipality: 20101
Site Lot:
Site Conc:
Northing:
Easting:
Site Geo Ref Accu:
Site Map Datum:
SAC Action Class:
Source Type:

BACKENTRY - CHEMLAWN 100L FERTILIZER/WATER FROM OPEN VALVE ON TRUCK

Site: Waste Management of Canada Corporation

Database:

Approval No: A461002
Mob Unit Cert No:
EBR Registry No:
Status: Revoked and/or Replaced
Facility Type:
Record Type: ECA
Link Source: IDS
Project Type: WASTE DISPOSAL SITES
Application Status:
Issue Date: 2010-08-09
Input Date:
Date Received:
Est Closure Date:
Mobile Capacity:
Mobile Units:
Mobile Description:
Prop City:
Prop Postal:
Prop Phone:
Serial Link:
Approval Type: ECA-WASTE DISPOSAL SITES
Proponent:
Prop Address:
Proponent County/District:
Full Address:
Site Lot:
Waste Class Code:
Waste Class:
Waste Type:
Waste Type Other:
Waste Description:
Landfill Monitoring:
Landfill Ctrl Type:
Site Closing Description:
Project Description:
Municipalities Served:
Approval Description:
Other Approvals/Permits:
PDF URL: <https://www.accessenvironment.ene.gov.on.ca/instruments/8579-86NJFE-14.pdf>
PDF Site Location:

Total Area (ha):
Landfill Cap (m³):
Transfer Area (ha):
Transfer Cap (m³):
Transfer Cert No:
Inciner. Area (ha):
Inciner. Cap (t):
Process Area (m³):
Process Cap (m³/d):
Process Vol (m³):
Process Feed (m³):
Site Concession:
Site Region/County: Mississippi Valley
SWP Area Name: Ottawa
MOE District:
District Office:
Latitude:
Longitude:
Geometry X:
Geometry Y:

Site: Waste Management of Canada Corporation
 Part 2, RP 4R-14808 Ottawa ON K0A 1L0

Database:
 WDS

Approval No: A461002
Mob Unit Cert No:
EBR Registry No:
Status: Revoked and/or Replaced
Facility Type:
Record Type: ECA
Link Source: IDS
Project Type: WASTE DISPOSAL SITES
Application Status:
Issue Date: 2011-02-11
Input Date:
Date Received:
Est Closure Date:
Mobile Capacity:
Mobile Units:
Mobile Description:
Prop City:
Prop Postal:
Prop Phone:
Serial Link:
Approval Type: ECA-WASTE DISPOSAL SITES

Total Area (ha):
Landfill Cap (m³):
Transfer Area (ha):
Transfer Cap (m³):
Transfer Cert No:
Inciner. Area (ha):
Inciner. Cap (t):
Process Area (m³):
Process Cap (m³/d):
Process Vol (m³):
Process Feed (m³):
Site Concession:
Site Region/County: Mississippi Valley
SWP Area Name: Ottawa
MOE District:
District Office:
Latitude:
Longitude:
Geometry X:
Geometry Y:

Proponent:
Prop Address:
Proponent County/District:
Full Address: Part 2, RP 4R-14808
Site Lot:
Waste Class Code:
Waste Class:
Waste Type:
Waste Type Other:
Waste Description:
Landfill Monitoring:
Landfill Ctrl Type:
Site Closing Description:
Project Description:
Municipalities Served:
Approval Description:
Other Approvals/Permits:
PDF URL:
PDF Site Location:

Site: **Waste Management of Canada Corporation**
Part 2, RP 4R-14808 Ottawa ON K0A 1L0

Database:
WDS

Approval No: A461002
Mob Unit Cert No:
EBR Registry No:
Status: Revoked and/or Replaced
Facility Type:
Record Type: ECA
Link Source: IDS
Project Type: WASTE DISPOSAL SITES
Application Status:
Issue Date: 2011-02-11
Input Date:
Date Received:
Est Closure Date:
Mobile Capacity:
Mobile Units:
Mobile Description:
Prop City:
Prop Postal:
Prop Phone:
Serial Link:
Approval Type: ECA-WASTE DISPOSAL SITES
Proponent:
Prop Address:
Proponent County/District:
Full Address: Part 2, RP 4R-14808
Site Lot:
Waste Class Code:
Waste Class:
Waste Type:
Waste Type Other:
Waste Description:
Landfill Monitoring:
Landfill Ctrl Type:
Site Closing Description:
Project Description:
Municipalities Served:
Approval Description:
Other Approvals/Permits:
PDF URL:
PDF Site Location:

Total Area (ha):
Landfill Cap (m³):
Transfer Area (ha):
Transfer Cap (m³):
Transfer Cert No:
Inciner. Area (ha):
Inciner. Cap (t):
Process Area (m³):
Process Cap (m³/d):
Process Vol (m³):
Process Feed (m³):
Site Concession:
Site Region/County: Mississippi Valley
SWP Area Name: Ottawa
MOE District:
District Office:
Latitude:
Longitude:
Geometry X:
Geometry Y:

Appendix: Database Descriptions

Environmental Risk Information Services (ERIS) can search the following databases. The extent of historical information varies with each database and current information is determined by what is publicly available to ERIS at the time of update. **Note:** Databases denoted with " * " indicates that the database will no longer be updated. See the individual database description for more information.

Abandoned Aggregate Inventory:

Provincial [AAGR](#)

The MAAP Program maintains a database of abandoned pits and quarries. Please note that the database is only referenced by lot and concession and city/town location. The database provides information regarding the location, type, size, land use, status and general comments.*

Government Publication Date: Sept 2002*

Aggregate Inventory:

Provincial [AGR](#)

The Ontario Ministry of Natural Resources maintains a database of all active pits and quarries. The database provides information regarding the registered owner/operator, location name, operation type, approval type, and maximum annual tonnage.

Government Publication Date: Up to Nov 2021

Abandoned Mine Information System:

Provincial [AMIS](#)

The Abandoned Mines Information System contains data on known abandoned and inactive mines located on both Crown and privately held lands. The information was provided by the Ministry of Northern Development and Mines (MNDM), with the following disclaimer: "the database provided has been compiled from various sources, and the Ministry of Northern Development and Mines makes no representation and takes no responsibility that such information is accurate, current or complete". Reported information includes official mine name, status, background information, mine start/end date, primary commodity, mine features, hazards and remediation.

Government Publication Date: 1800-Mar 2022

Anderson's Waste Disposal Sites:

Private [ANDR](#)

The information provided in this database was collected by examining various historical documents which aimed to characterize the likely position of former waste disposal sites from 1860 to present. The research initiative behind the creation of this database was to identify those sites that are missing from the Ontario MOE Waste Disposal Site Inventory, as well as to provide revisions and corrections to the positions and descriptions of sites currently listed in the MOE inventory. In addition to historic waste disposal facilities, the database also identifies certain auto wreckers and scrap yards that have been extrapolated from documentary sources. Please note that the data is not warranted to be complete, exhaustive or authoritative. The information was collected for research purposes only.

Government Publication Date: 1860s-Present

Aboveground Storage Tanks:

Provincial [AST](#)

Historical listing of aboveground storage tanks made available by the Department of Natural Resources and Forestry. Includes tanks used to hold water or petroleum. This dataset has been retired as of September 25, 2014 and will no longer be updated.

Government Publication Date: May 31, 2014

Automobile Wrecking & Supplies:

Private [AUWR](#)

This database provides an inventory of known locations that are involved in the scrap metal, automobile wrecking/recycling, and automobile parts & supplies industry. Information is provided on the company name, location and business type.

Government Publication Date: 1999-May 31, 2022

Borehole:

Provincial [BORE](#)

A borehole is the generalized term for any narrow shaft drilled in the ground, either vertically or horizontally. The information here includes geotechnical investigations or environmental site assessments, mineral exploration, or as a pilot hole for installing piers or underground utilities. Information is from many sources such as the Ministry of Transportation (MTO) boreholes from engineering reports and projects from the 1950 to 1990's in Southern Ontario. Boreholes from the Ontario Geological Survey (OGS) including The Urban Geology Analysis Information System (UGAIS) and the York Peel Durham Toronto (YPDT) database of the Conservation Authority Moraine Coalition. This database will include fields such as location, stratigraphy, depth, elevation, year drilled, etc. For all water well data or oil and gas well data for Ontario please refer to WWIS and OOGW.

Government Publication Date: 1875-Jul 2018

Certificates of Approval:

Provincial CA

This database contains the following types of approvals: Air & Noise, Industrial Sewage, Municipal & Private Sewage, Waste Management Systems and Renewable Energy Approvals. The MOE in Ontario states that any facility that releases emissions to the atmosphere, discharges contaminants to ground or surface water, provides potable water supplies, or stores, transports or disposes of waste, must have a Certificate of Approval before it can operate lawfully. Fields include approval number, business name, address, approval date, approval type and status. This database will no longer be updated, as CofA's have been replaced by either Environmental Activity and Sector Registry (EASR) or Environmental Compliance Approval (ECA). Please refer to those individual databases for any information after Oct.31, 2011.

Government Publication Date: 1985-Oct 30, 2011*

Dry Cleaning Facilities:

Federal CDRY

List of dry cleaning facilities made available by Environment and Climate Change Canada. Environment and Climate Change Canada's Tetrachloroethylene (Use in Dry Cleaning and Reporting Requirements) Regulations (SOR/2003-79) are intended to reduce releases of tetrachloroethylene to the environment from dry cleaning facilities.

Government Publication Date: Jan 2004-Dec 2020

Commercial Fuel Oil Tanks:

Provincial CFOT

Locations of commercial underground fuel oil tanks. This is not a comprehensive or complete inventory of commercial fuel tanks in the province; this listing is a copy of records of registered commercial underground fuel oil tanks obtained under Access to Public Information.

Note that the following types of tanks do not require registration: waste oil tanks in apartments, office buildings, residences, etc.; aboveground gas or diesel tanks. Records are not verified for accuracy or completeness.

Government Publication Date: Feb 28, 2022

Chemical Manufacturers and Distributors:

Private CHEM

This database includes information from both a one time study conducted in 1992 and private source and is a listing of facilities that manufacture or distribute chemicals. The production of these chemical substances may involve one or more chemical reactions and/or chemical separation processes (i.e. fractionation, solvent extraction, crystallization, etc.).

Government Publication Date: 1999-Jan 31, 2020

Chemical Register:

Private CHM

This database includes a listing of locations of facilities within the Province or Territory that either manufacture and/or distributes chemicals.

Government Publication Date: 1999-May 31, 2022

Compressed Natural Gas Stations:

Private CNG

Canada has a network of public access compressed natural gas (CNG) refuelling stations. These stations dispense natural gas in compressed form at 3,000 pounds per square inch (psi), the pressure which is allowed within the current Canadian codes and standards. The majority of natural gas refuelling is located at existing retail gasoline that have a separate refuelling island for natural gas. This list of stations is made available by the Canadian Natural Gas Vehicle Alliance.

Government Publication Date: Dec 2012 -Sep 2022

Inventory of Coal Gasification Plants and Coal Tar Sites:

Provincial COAL

This inventory includes both the "Inventory of Coal Gasification Plant Waste Sites in Ontario-April 1987" and the Inventory of Industrial Sites Producing or Using Coal Tar and Related Tars in Ontario-November 1988) collected by the MOE. It identifies industrial sites that produced and continue to produce or use coal tar and other related tars. Detailed information is available and includes: facility type, size, land use, information on adjoining properties, soil condition, site operators/occupants, site description, potential environmental impacts and historic maps available. This was a one-time inventory.*

Government Publication Date: Apr 1987 and Nov 1988*

Compliance and Convictions:

Provincial CONV

This database summarizes the fines and convictions handed down by the Ontario courts beginning in 1989. Companies and individuals named here have been found guilty of environmental offenses in Ontario courts of law.

Government Publication Date: 1989-Sep 2022

Certificates of Property Use:

Provincial CPU

This is a subset taken from Ontario's Environmental Registry (EBR) database. It will include CPU's on the registry such as (EPA s. 168.6) - Certificate of Property Use.

Government Publication Date: 1994 - Oct 31, 2022

Drill Hole Database:

Provincial [DRL](#)

The Ontario Drill Hole Database contains information on more than 113,000 percussion, overburden, sonic and diamond drill holes from assessment files on record with the department of Mines and Minerals. Please note that limited data is available for southern Ontario, as it was the last area to be completed. The database was created when surveys submitted to the Ministry were converted in the Assessment File Research Image Database (AFRI) project. However, the degree of accuracy (coordinates) as to the exact location of drill holes is dependent upon the source document submitted to the MNDM. Levels of accuracy used to locate holes are: centering on the mining claim; a sketch of the mining claim; a 1:50,000 map; a detailed company map; or from submitted a "Report of Work".

Government Publication Date: 1886 - Oct 2022

Delisted Fuel Tanks:

Provincial [DTNK](#)

List of fuel storage tank sites that were once found in - and have since been removed from - the list of fuel storage tanks made available by the regulatory agency under Access to Public Information.

Government Publication Date: Feb 28, 2022

Environmental Activity and Sector Registry:

Provincial [EASR](#)

On October 31, 2011, a smarter, faster environmental approvals system came into effect in Ontario. The EASR allows businesses to register certain activities with the ministry, rather than apply for an approval. The registry is available for common systems and processes, to which preset rules of operation can be applied. The EASR is currently available for: heating systems, standby power systems and automotive refinishing. Businesses whose activities aren't subject to the EASR may apply for an ECA (Environmental Compliance Approval), Please see our ECA database.

Government Publication Date: Oct 2011- Sep 30, 2022

Environmental Registry:

Provincial [EBR](#)

The Environmental Registry lists proposals, decisions and exceptions regarding policies, Acts, instruments, or regulations that could significantly affect the environment. Through the Registry, thirteen provincial ministries notify the public of upcoming proposals and invite their comments. For example, if a local business is requesting a permit, license, or certificate of approval to release substances into the air or water; these are notified on the registry. Data includes: Approval for discharge into the natural environment other than water (i.e. Air) - EPA s. 9, Approval for sewage works - OWRA s. 53(1), and EPA s. 27 - Approval for a waste disposal site. For information regarding Permit to Take Water (PTTW), Certificate of Property Use (CPU) and (ORD) Orders please refer to those individual databases.

Government Publication Date: 1994 - Oct 31, 2022

Environmental Compliance Approval:

Provincial [ECA](#)

On October 31, 2011, a smarter, faster environmental approvals system came into effect in Ontario. In the past, a business had to apply for multiple approvals (known as certificates of approval) for individual processes and pieces of equipment. Today, a business either registers itself, or applies for a single approval, depending on the types of activities it conducts. Businesses whose activities aren't subject to the EASR may apply for an ECA. A single ECA addresses all of a business's emissions, discharges and wastes. Separate approvals for air, noise and waste are no longer required. This database will also include Renewable Energy Approvals. For certificates of approval prior to Nov 1st, 2011, please refer to the CA database. For all Waste Disposal Sites please refer to the WDS database.

Government Publication Date: Oct 2011- Sep 30, 2022

Environmental Effects Monitoring:

Federal [EEM](#)

The Environmental Effects Monitoring program assesses the effects of effluent from industrial or other sources on fish, fish habitat and human usage of fisheries resources. Since 1992, pulp and paper mills have been required to conduct EEM studies under the Pulp and Paper Effluent Regulations. This database provides information on the mill name, geographical location and sub-lethal toxicity data.

Government Publication Date: 1992-2007*

ERIS Historical Searches:

Private [EHS](#)

ERIS has compiled a database of all environmental risk reports completed since March 1999. Available fields for this database include: site location, date of report, type of report, and search radius. As per all other databases, the ERIS database can be referenced on both the map and "Statistical Profile" page.

Government Publication Date: 1999-Jul 31, 2022

Environmental Issues Inventory System:

Federal [EIIS](#)

The Environmental Issues Inventory System was developed through the implementation of the Environmental Issues and Remediation Plan. This plan was established to determine the location and severity of contaminated sites on inhabited First Nation reserves, and where necessary, to remediate those that posed a risk to health and safety; and to prevent future environmental problems. The EIIS provides information on the reserve under investigation, inventory number, name of site, environmental issue, site action (Remediation, Site Assessment), and date investigation completed.

Government Publication Date: 1992-2001*

Emergency Management Historical Event:

Provincial **EMHE**

List of locations of historical occurrences of emergency events, including those assigned to the Ministry of Natural Resources by Order-In-Council (OIC) under the Emergency Management and Civil Protection Act, as well as events where MNR provided requested emergency response assistance. Many of these events will have involved community evacuations, significant structural loss, and/or involvement of MNR emergency response staff. These events fall into one of ten (10) type categories: Dam Failure; Drought / Low Water; Erosion; Flood; Forest Fire; Soil and Bedrock Instability; Petroleum Resource Center Event, EMO Requested Assistance, Continuity of Operations Event, Other Requested Assistance. EMHE record details are reproduced by ERIS under License with the Ontario Ministry of Natural Resources © Queen's Printer for Ontario, 2017.

Government Publication Date: Apr 30, 2022

Environmental Penalty Annual Report:

Provincial **EPAR**

This database contains data from Ontario's annual environmental penalty report published by the Ministry of the Environment and Climate Change. These reports provide information on environmental penalties for land / water violations issued to companies in one of the nine industrial sectors covered by the Municipal Industrial Strategy for Abatement (MISA) regulations.

Government Publication Date: Jan 1, 2011 - Dec 31, 2021

List of Expired Fuels Safety Facilities:

Provincial **EXP**

List of facilities and tanks for which there was once a fuel registration. This is not a comprehensive or complete inventory of expired tanks/tank facilities in the province; this listing is a copy of previously registered tanks and facilities obtained under Access to Public Information. Includes private fuel outlets, bulk plants, fuel oil tanks, gasoline stations, marinas, propane filling stations, liquid fuel tanks, piping systems, etc; includes tanks which have been removed from the ground.

Notes: registration was not required for private fuel underground/aboveground storage tanks prior to January 1990, nor for furnace oil tanks prior to May 1, 2002; registration is not required for waste oil tanks in apartments, office buildings, residences, etc., or aboveground gas or diesel tanks. Records are not verified for accuracy or completeness.

Government Publication Date: Feb 28, 2022

Federal Convictions:

Federal **FCON**

Environment Canada maintains a database referred to as the "Environmental Registry" that details prosecutions under the Canadian Environmental Protection Act (CEPA) and the Fisheries Act (FA). Information is provided on the company name, location, charge date, offence and penalty.

Government Publication Date: 1988-Jun 2007*

Contaminated Sites on Federal Land:

Federal **FCS**

The Federal Contaminated Sites Inventory includes information on known federal contaminated sites under the custodianship of departments, agencies and consolidated Crown corporations as well as those that are being or have been investigated to determine whether they have contamination arising from past use that could pose a risk to human health or the environment. The inventory also includes non-federal contaminated sites for which the Government of Canada has accepted some or all financial responsibility. It does not include sites where contamination has been caused by, and which are under the control of, enterprise Crown corporations, private individuals, firms or other levels of government. Includes fire training sites and sites at which Per- and Polyfluoroalkyl Substances (PFAS) are a concern.

Government Publication Date: Jun 2000-Sep 2022

Fisheries & Oceans Fuel Tanks:

Federal **FOFT**

Fisheries & Oceans Canada maintains an inventory of aboveground & underground fuel storage tanks located on Fisheries & Oceans property or controlled by DFO. Our inventory provides information on the site name, location, tank owner, tank operator, facility type, storage tank location, tank contents & capacity, and date of tank installation.

Government Publication Date: 1964-Sep 2019

Federal Identification Registry for Storage Tank Systems (FIRSTS):

Federal **FRST**

A list of federally regulated Storage tanks from the Federal Identification Registry for Storage Tank Systems (FIRSTS). FIRSTS is Environment and Climate Change Canada's database of storage tank systems subject to the Storage Tank for Petroleum Products and Allied Petroleum Products Regulations. The main objective of the Regulations is to prevent soil and groundwater contamination from storage tank systems located on federal and aboriginal lands. Storage tank systems that do not have a valid identification number displayed in a readily visible location on or near the storage tank system may be refused product delivery.

Government Publication Date: May 31, 2018

Fuel Storage Tank:

Provincial **FST**

List of registered private and retail fuel storage tanks. This is not a comprehensive or complete inventory of private and retail fuel storage tanks in the province; this listing is a copy of registered private and retail fuel storage tanks, obtained under Access to Public Information.

Notes: registration was not required for private fuel underground/aboveground storage tanks prior to January 1990, nor for furnace oil tanks prior to May 1, 2002; registration is not required for waste oil tanks in apartments, office buildings, residences, etc., or aboveground gas or diesel tanks. Records are not verified for accuracy or completeness.

Government Publication Date: Feb 28, 2022

Fuel Storage Tank - Historic:

Provincial

[FSTH](#)

The Fuels Safety Branch of the Ontario Ministry of Consumer and Commercial Relations maintained a database of all registered private fuel storage tanks. Public records of private fuel storage tanks are only available since the registration became effective in September 1989. This information is now collected by the Technical Standards and Safety Authority.

Government Publication Date: Pre-Jan 2010*

Ontario Regulation 347 Waste Generators Summary:

Provincial

[GEN](#)

Regulation 347 of the Ontario EPA defines a waste generation site as any site, equipment and/or operation involved in the production, collection, handling and/or storage of regulated wastes. A generator of regulated waste is required to register the waste generation site and each waste produced, collected, handled, or stored at the site. This database contains the registration number, company name and address of registered generators including the types of hazardous wastes generated. It includes data on waste generating facilities such as: drycleaners, waste treatment and disposal facilities, machine shops, electric power distribution etc. This information is a summary of all years from 1986 including the most currently available data. Some records may contain, within the company name, the phrase "See & Use..." followed by a series of letters and numbers. This occurs when one company is amalgamated with or taken over by another registered company. The number listed as "See & Use", refers to the new ownership and the other identification number refers to the original ownership. This phrase serves as a link between the 2 companies until operations have been fully transferred.

Government Publication Date: 1986-Oct 31, 2022

Greenhouse Gas Emissions from Large Facilities:

Federal

[GHG](#)

List of greenhouse gas emissions from large facilities made available by Environment Canada. Greenhouse gas emissions in kilotonnes of carbon dioxide equivalents (kt CO₂ eq).

Government Publication Date: 2013-Dec 2019

TSSA Historic Incidents:

Provincial

[HINC](#)

List of historic incidences of spills and leaks of diesel, fuel oil, gasoline, natural gas, propane, and hydrogen recorded by the TSSA in their previous incident tracking system. The TSSA's Fuels Safety Program administers the Technical Standards & Safety Act 2000, providing fuel-related safety services associated with the safe transportation, storage, handling and use of fuels such as gasoline, diesel, propane, natural gas and hydrogen. Under this Act, the TSSA regulates fuel suppliers, storage facilities, transport trucks, pipelines, contractors and equipment or appliances that use fuels. Records are not verified for accuracy or completeness. This is not a comprehensive or complete inventory of historical fuel spills and leaks in the province. This listing is a copy of the data captured at one moment in time and is hence limited by the record date provided here.

Government Publication Date: 2006-June 2009*

Indian & Northern Affairs Fuel Tanks:

Federal

[IAFT](#)

The Department of Indian & Northern Affairs Canada (INAC) maintains an inventory of aboveground & underground fuel storage tanks located on both federal and crown land. Our inventory provides information on the reserve name, location, facility type, site/facility name, tank type, material & ID number, tank contents & capacity, and date of tank installation.

Government Publication Date: 1950-Aug 2003*

Fuel Oil Spills and Leaks:

Provincial

[INC](#)

Listing of spills and leaks of diesel, fuel oil, gasoline, natural gas, propane, and hydrogen reported to the Spills Action Centre (SAC). This is not a comprehensive or complete inventory of fuel-related leaks, spills, and incidents in the province; this listing is a copy of incidents reported to the SAC, obtained under Access to Public Information. Includes incidents from fuel-related hazards such as spills, fires, and explosions. Records are not verified for accuracy or completeness.

Government Publication Date: Feb 28, 2022

Landfill Inventory Management Ontario:

Provincial

[LIMO](#)

The Landfill Inventory Management Ontario (LIMO) database is updated every year, as the Ministry of the Environment, Conservation and Parks compiles new and updated information. Includes small and large landfills currently operating as well as those which are closed and historic. Operators of larger landfills provide landfill information for the previous operating year to the ministry for LIMO including: estimated amount of total waste received, landfill capacity, estimated total remaining landfill capacity, fill rates, engineering designs, reporting and monitoring details, size of location, service area, approved waste types, leachate of site treatment, contaminant attenuation zone and more. The small landfills include information such as site owner, site location and certificate of approval # and status.

Government Publication Date: Mar 21, 2022

Canadian Mine Locations:

Private

[MINE](#)

This information is collected from the Canadian & American Mines Handbook. The Mines database is a national database that provides over 290 listings on mines (listed as public companies) dealing primarily with precious metals and hard rocks. Listed are mines that are currently in operation, closed, suspended, or are still being developed (advanced projects). Their locations are provided as geographic coordinates (x, y and/or longitude, latitude). As of 2002, data pertaining to Canadian smelters and refineries has been appended to this database.

Government Publication Date: 1998-2009*

Mineral Occurrences:

Provincial

[MNR](#)

In the early 70's, the Ministry of Northern Development and Mines created an inventory of approximately 19,000 mineral occurrences in Ontario, in regard to metallic and industrial minerals, as well as some information on building stones and aggregate deposits. Please note that the "Horizontal Positional Accuracy" is approximately +/- 200 m. Many reference elements for each record were derived from field sketches using pace or chain/tape measurements against claim posts or topographic features in the area. The primary limiting factor for the level of positional accuracy is the scale of the source material. The testing of horizontal accuracy of the source materials was accomplished by comparing the plan metric (X and Y) coordinates of that point with the coordinates of the same point as defined from a source of higher accuracy.

Government Publication Date: 1846-Feb 2022

National Analysis of Trends in Emergencies System (NATES):

Federal

[NATE](#)

In 1974 Environment Canada established the National Analysis of Trends in Emergencies System (NATES) database, for the voluntary reporting of significant spill incidents. The data was to be used to assist in directing the work of the emergencies program. NATES ran from 1974 to 1994. Extensive information is available within this database including company names, place where the spill occurred, date of spill, cause, reason and source of spill, damage incurred, and amount, concentration, and volume of materials released.

Government Publication Date: 1974-1994*

Non-Compliance Reports:

Provincial

[NCPL](#)

The Ministry of the Environment provides information about non-compliant discharges of contaminants to air and water that exceed legal allowable limits, from regulated industrial and municipal facilities. A reported non-compliance failure may be in regard to a Control Order, Certificate of Approval, Sectoral Regulation or specific regulation/act.

Government Publication Date: Dec 31, 2020

National Defense & Canadian Forces Fuel Tanks:

Federal

[NDFT](#)

The Department of National Defense and the Canadian Forces maintains an inventory of all aboveground & underground fuel storage tanks located on DND lands. Our inventory provides information on the base name, location, tank type & capacity, tank contents, tank class, date of tank installation, date tank last used, and status of tank as of May 2001. This database will no longer be updated due to the new National Security protocols which have prohibited any release of this database.

Government Publication Date: Up to May 2001*

National Defense & Canadian Forces Spills:

Federal

[NDSP](#)

The Department of National Defense and the Canadian Forces maintains an inventory of spills to land and water. All spill sites have been classified under the "Transportation of Dangerous Goods Act - 1992". Our inventory provides information on the facility name, location, spill ID #, spill date, type of spill, as well as the quantity of substance spilled & recovered.

Government Publication Date: Mar 1999-Apr 2018

National Defence & Canadian Forces Waste Disposal Sites:

Federal

[NDWD](#)

The Department of National Defence and the Canadian Forces maintains an inventory of waste disposal sites located on DND lands. Where available, our inventory provides information on the base name, location, type of waste received, area of site, depth of site, year site opened/closed and status.

Government Publication Date: 2001-Apr 2007*

National Energy Board Pipeline Incidents:

Federal

[NEBI](#)

Locations of pipeline incidents from 2008 to present, made available by the Canada Energy Regulator (CER) - previously the National Energy Board (NEB). Includes incidents reported under the Onshore Pipeline Regulations and the Processing Plant Regulations related to pipelines under federal jurisdiction, does not include incident data related to pipelines under provincial or territorial jurisdiction.

Government Publication Date: 2008-Jun 30, 2021

National Energy Board Wells:

Federal

[NEBP](#)

The NEBW database contains information on onshore & offshore oil and gas wells that are outside provincial jurisdiction(s) and are thereby regulated by the National Energy Board. Data is provided regarding the operator, well name, well ID No./UWI, status, classification, well depth, spud and release date.

Government Publication Date: 1920-Feb 2003*

National Environmental Emergencies System (NEES):

Federal

[NEES](#)

In 2000, the Emergencies program implemented NEES, a reporting system for spills of hazardous substances. For the most part, this system only captured data from the Atlantic Provinces, some from Quebec and Ontario and a portion from British Columbia. Data for Alberta, Saskatchewan, Manitoba and the Territories was not captured. However, NEES is also a repository for previous Environment Canada spill datasets. NEES is composed of the historic datasets ' or Trends ' which dates from approximately 1974 to present. NEES Trends is a compilation of historic databases, which were merged and includes data from NATES (National Analysis of Trends in Emergencies System), ARTS (Atlantic Regional Trends System), and NEES. In 2001, the Emergencies Program determined that variations in reporting regimes and requirements between federal and provincial agencies made national spill reporting and trend analysis difficult to achieve. As a consequence, the department has focused efforts on capturing data on spills of substances which fall under its legislative authority only (CEPA and FA). As such, the NEES database will be decommissioned in December 2004.

Government Publication Date: 1974-2003*

National PCB Inventory:

Federal

[NPCB](#)

Environment Canada's National PCB inventory includes information on in-use PCB containing equipment in Canada including federal, provincial and private facilities. Federal out-of-service PCB containing equipment and PCB waste owned by the federal government or by federally regulated industries such as airlines, railway companies, broadcasting companies, telephone and telecommunications companies, pipeline companies, etc. are also listed. Although it is not Environment Canada's mandate to collect data on non-federal PCB waste, the National PCB inventory includes some information on provincial and private PCB waste and storage sites. Some addresses provided may be Head Office addresses and are not necessarily the location of where the waste is being used or stored.

Government Publication Date: 1988-2008*

National Pollutant Release Inventory:

Federal

[NPRI](#)

Environment Canada has defined the National Pollutant Release Inventory ("NPRI") as a federal government initiative designed to collect comprehensive national data regarding releases to air, water, or land, and waste transfers for recycling for more than 300 listed substances.

Government Publication Date: 1993-May 2017

Oil and Gas Wells:

Private

[OGWE](#)

The Nickle's Energy Group (publisher of the Daily Oil Bulletin) collects information on drilling activity including operator and well statistics. The well information database includes name, location, class, status and depth. The main Nickle's database is updated on a daily basis, however, this database is updated on a monthly basis. More information is available at www.nickles.com.

Government Publication Date: 1988-Aug 31, 2022

Ontario Oil and Gas Wells:

Provincial

[OOGW](#)

In 1998, the MNR handed over to the Ontario Oil, Gas and Salt Resources Corporation, the responsibility of maintaining a database of oil and gas wells drilled in Ontario. The OGSR Library has over 20,000+ wells in their database. Information available for all wells in the ERIS database include well owner/operator, location, permit issue date, and well cap date, license No., status, depth and the primary target (rock unit) of the well being drilled. All geology/stratigraphy table information, plus all water table information is also provide for each well record.

Government Publication Date: 1800-Aug 2021

Inventory of PCB Storage Sites:

Provincial

[OPCB](#)

The Ontario Ministry of Environment, Waste Management Branch, maintains an inventory of PCB storage sites within the province. Ontario Regulation 11/82 (Waste Management - PCB) and Regulation 347 (Generator Waste Management) under the Ontario EPA requires the registration of inactive PCB storage equipment and/or disposal sites of PCB waste with the Ontario Ministry of Environment. This database contains information on: 1) waste quantities; 2) major and minor sites storing liquid or solid waste; and 3) a waste storage inventory.

Government Publication Date: 1987-Oct 2004; 2012-Dec 2013

Orders:

Provincial

[ORD](#)

This is a subset taken from Ontario's Environmental Registry (EBR) database. It will include Orders on the registry such as (EPA s. 17) - Order for remedial work, (EPA s. 18) - Order for preventative measures, (EPA s. 43) - Order for removal of waste and restoration of site, (EPA s. 44) - Order for conformity with Act for waste disposal sites, (EPA s. 136) - Order for performance of environmental measures.

Government Publication Date: 1994 - Oct 31, 2022

Canadian Pulp and Paper:

Private

[PAP](#)

This information is part of the Pulp and Paper Canada Directory. The Directory provides a comprehensive listing of the locations of pulp and paper mills and the products that they produce.

Government Publication Date: 1999, 2002, 2004, 2005, 2009-2014

Parks Canada Fuel Storage Tanks:

Federal

[PCFT](#)

Canadian Heritage maintains an inventory of known fuel storage tanks operated by Parks Canada, in both National Parks and at National Historic Sites. The database details information on site name, location, tank install/removal date, capacity, fuel type, facility type, tank design and owner/operator.

Government Publication Date: 1920-Jan 2005*

Pesticide Register:

Provincial PES

The Ontario Ministry of the Environment and Climate Change maintains a database of licensed operators and vendors of registered pesticides.

Government Publication Date: Oct 2011- Sep 30, 2022

Pipeline Incidents:

Provincial PINC

List of pipeline incidents (strikes, leaks, spills). This is not a comprehensive or complete inventory of pipeline incidents in the province; this listing in an historical copy of records previously obtained under Access to Public Information. Records are not verified for accuracy or completeness.

Government Publication Date: Feb 28, 2021

Private and Retail Fuel Storage Tanks:

Provincial PRT

The Fuels Safety Branch of the Ontario Ministry of Consumer and Commercial Relations maintained a database of all registered private fuel storage tanks and licensed retail fuel outlets. This database includes an inventory of locations that have gasoline, oil, waste oil, natural gas and/or propane storage tanks on their property. The MCCR no longer collects this information. This information is now collected by the Technical Standards and Safety Authority (TSSA).

Government Publication Date: 1989-1996*

Permit to Take Water:

Provincial PTTW

This is a subset taken from Ontario's Environmental Registry (EBR) database. It will include PTTW's on the registry such as OWRA s. 34 - Permit to take water.

Government Publication Date: 1994 - Oct 31, 2022

Ontario Regulation 347 Waste Receivers Summary:

Provincial REC

Part V of the Ontario Environmental Protection Act ("EPA") regulates the disposal of regulated waste through an operating waste management system or a waste disposal site operated or used pursuant to the terms and conditions of a Certificate of Approval or a Provisional Certificate of Approval. Regulation 347 of the Ontario EPA defines a waste receiving site as any site or facility to which waste is transferred by a waste carrier. A receiver of regulated waste is required to register the waste receiving facility. This database represents registered receivers of regulated wastes, identified by registration number, company name and address, and includes receivers of waste such as: landfills, incinerators, transfer stations, PCB storage sites, sludge farms and water pollution control plants. This information is a summary of all years from 1986 including the most currently available data.

Government Publication Date: 1986-1990, 1992-2019

Record of Site Condition:

Provincial RSC

The Record of Site Condition (RSC) is part of the Ministry of the Environment's Brownfields Environmental Site Registry. Protection from environmental cleanup orders for property owners is contingent upon documentation known as a record of site condition (RSC) being filed in the Environmental Site Registry. In order to file an RSC, the property must have been properly assessed and shown to meet the soil, sediment and groundwater standards appropriate for the use (such as residential) proposed to take place on the property. The Record of Site Condition Regulation (O. Reg. 153/04) details requirements related to site assessment and clean up.

RSCs filed after July 1, 2011 will also be included as part of the new (O.Reg. 511/09).

Government Publication Date: 1997-Sept 2001, Oct 2004-Sep 2022

Retail Fuel Storage Tanks:

Private RST

This database includes an inventory of retail fuel outlet locations (including marinas) that have on their property gasoline, oil, waste oil, natural gas and / or propane storage tanks.

Government Publication Date: 1999-May 31, 2022

Scott's Manufacturing Directory:

Private SCT

Scott's Directories is a data bank containing information on over 200,000 manufacturers across Canada. Even though Scott's listings are voluntary, it is the most comprehensive database of Canadian manufacturers available. Information concerning a company's address, plant size, and main products are included in this database.

Government Publication Date: 1992-Mar 2011*

Ontario Spills:

Provincial SPL

List of spills and incidents made available the Ministry of the Environment, Conservation and Parks. This database identifies information such as location (approximate), type and quantity of contaminant, date of spill, environmental impact, cause, nature of impact, etc. Information from 1988-2002 was part of the ORIS (Occurrence Reporting Information System). The SAC (Spills Action Centre) handles all spills reported in Ontario. Regulations for spills in Ontario are part of the MOE's Environmental Protection Act, Part X. The Ministry of the Environment, Conservation and Parks cites the coronavirus pandemic as an explanation for delays in releasing data pursuant to requests.

Government Publication Date: 1988-Sep 2020; Dec 2020-Mar 2021

Wastewater Discharger Registration Database:

Provincial [SRDS](#)

Information under this heading is combination of the following 2 programs. The Municipal/Industrial Strategy for Abatement (MISA) division of the Ontario Ministry of Environment maintained a database of all direct dischargers of toxic pollutants within nine sectors including: Electric Power Generation; Mining; Petroleum Refining; Organic Chemicals; Inorganic Chemicals; Pulp & Paper; Metal Casting; Iron & Steel; and Quarries. All sampling information is now collected and stored within the Sample Result Data Store (SRDS).

Government Publication Date: 1990-Dec 31, 2020

Anderson's Storage Tanks:

Private [TANK](#)

The information provided in this database was collected by examining various historical documents, which identified the location of former storage tanks, containing substances such as fuel, water, gas, oil, and other various types of miscellaneous products. Information is available in regard to business operating at tank site, tank location, permit year, permit & installation type, no. of tanks installed & configuration and tank capacity. Data contained within this database pertains only to the city of Toronto and is not warranted to be complete, exhaustive or authoritative. The information was collected for research purposes only.

Government Publication Date: 1915-1953*

Transport Canada Fuel Storage Tanks:

Federal [TCFT](#)

List of fuel storage tanks currently or previously owned or operated by Transport Canada. This inventory also includes tanks on The Pickering Lands, which refers to 7,530 hectares (18,600 acres) of land in Pickering, Markham, and Uxbridge owned by the Government of Canada since 1972; properties on this land has been leased by the government since 1975, and falls under the Site Management Policy of Transport Canada, but is administered by Public Works and Government Services Canada. This inventory provides information on the site name, location, tank age, capacity and fuel type.

Government Publication Date: 1970 - Dec 2020

Variations for Abandonment of Underground Storage Tanks:

Provincial [VAR](#)

Listing of variances granted for storage tank abandonment. This is not a comprehensive or complete inventory of tank abandonment variances in the province; this listing is a copy of tank abandonment variance records previously obtained under Access to Public Information. In Ontario, registered underground storage tanks must be removed within two years of disuse; if removal of a tank is not feasible, an application may be sought for a variance from this code requirement.

Records are not verified for accuracy or completeness.

Government Publication Date: Feb 28, 2022

Waste Disposal Sites - MOE CA Inventory:

Provincial [WDS](#)

The Ontario Ministry of Environment, Waste Management Branch, maintains an inventory of known open (active or inactive) and closed disposal sites in the Province of Ontario. Active sites maintain a Certificate of Approval, are approved to receive and are receiving waste. Inactive sites maintain Certificate(s) of Approval but are not receiving waste. Closed sites are not receiving waste. The data contained within this database was compiled from the MOE's Certificate of Approval database. Locations of these sites may be cross-referenced to the Anderson database described under ERIS's Private Source Database section, by the CA number. All new Environmental Compliance Approvals handed out after Oct 31, 2011 for Waste Disposal Sites will still be found in this database.

Government Publication Date: Oct 2011- Sep 30, 2022

Waste Disposal Sites - MOE 1991 Historical Approval Inventory:

Provincial [WDSH](#)

In June 1991, the Ontario Ministry of Environment, Waste Management Branch, published the "June 1991 Waste Disposal Site Inventory", of all known active and closed waste disposal sites as of October 30th, 1990. For each "active" site as of October 31st 1990, information is provided on site location, site/CA number, waste type, site status and site classification. For each "closed" site as of October 31st 1990, information is provided on site location, site/CA number, closure date and site classification. Locations of these sites may be cross-referenced to the Anderson database described under ERIS's Private Source Database section, by the CA number.

Government Publication Date: Up to Oct 1990*

Water Well Information System:

Provincial [WWIS](#)

This database describes locations and characteristics of water wells found within Ontario in accordance with Regulation 903. It includes such information as coordinates, construction date, well depth, primary and secondary use, pump rate, static water level, well status, etc. Also included are detailed stratigraphy information, approximate depth to bedrock and the approximate depth to the water table.

Government Publication Date: Jun 30 2022

Definitions

Database Descriptions: This section provides a detailed explanation for each database including: source, information available, time coverage, and acronyms used. They are listed in alphabetic order.

Detail Report: This is the section of the report which provides the most detail for each individual record. Records are summarized by location, starting with the project property followed by records in closest proximity.

Distance: The distance value is the distance between plotted points, not necessarily the distance between the sites' boundaries. All values are an approximation.

Direction: The direction value is the compass direction of the site in respect to the project property and/or center point of the report.

Elevation: The elevation value is taken from the location at which the records for the site address have been plotted. All values are an approximation. Source: Google Elevation API.

Executive Summary: This portion of the report is divided into 3 sections:

'Report Summary'- Displays a chart indicating how many records fall on the project property and, within the report search radii.

'Site Report Summary'-Project Property'- This section lists all the records which fall on the project property. For more details, see the 'Detail Report' section.

'Site Report Summary-Surrounding Properties'- This section summarizes all records on adjacent properties, listing them in order of proximity from the project property. For more details, see the 'Detail Report' section.

Map Key: The map key number is assigned according to closest proximity from the project property. Map Key numbers always start at #1. The project property will always have a map key of '1' if records are available. If there is a number in brackets beside the main number, this will indicate the number of records on that specific property. If there is no number in brackets, there is only one record for that property.

The symbol and colour used indicates 'elevation': the red inverted triangle will dictate 'ERIS Sites with Lower Elevation', the yellow triangle will dictate 'ERIS Sites with Higher Elevation' and the orange square will dictate 'ERIS Sites with Same Elevation.'

Unplottables: These are records that could not be mapped due to various reasons, including limited geographic information. These records may or may not be in your study area, and are included as reference.

APPENDIX 3

QUALIFICATIONS OF ASSESSORS

Geotechnical
Engineering

Environmental
Engineering

Hydrogeology

Geological
Engineering

Materials Testing

Building Science

Archaeological
Services

POSITION

Environmental Scientist

EDUCATION

Carleton University, B.Sc., 2017
Environmental Science

EXPERIENCE

2019 – Present

Paterson Group Inc.

Consulting Engineers

Materials Testing and Environmental Divisions

Environmental Scientist

SELECT LIST OF PROJECTS

Phase I and II – ESA Reports – Various Sites - Ottawa

National Capital Region (CSA Z768-01 & MECP)

Subgrade Reviews – Various Sites – Ottawa

Density Testing – Residential and Commercial Sites – Ottawa

Bearing Surface Investigations – Various Sites - Ottawa

Geotechnical
Engineering

Environmental
Engineering

Hydrogeology

Geological
Engineering

Materials Testing

Building Science

Archaeological
Services

POSITION

Associate and Supervisor of the Environmental Division
Senior Environmental/Geotechnical Engineer

EDUCATION

Queen's University, B.A.Sc.Eng, 1991
Geotechnical / Geological Engineering

MEMBERSHIPS

Ottawa Geotechnical Group
Professional Engineers of Ontario

EXPERIENCE

1991 to Present

Paterson Group Inc.

Associate and Senior Environmental/Geotechnical Engineer
Environmental and Geotechnical Division
Supervisor of the Environmental Division

SELECT LIST OF PROJECTS

Mary River Exploration Mine Site - Northern Baffin Island
Agricultural Supply Facilities - Eastern Ontario
Laboratory Facility – Edmonton (Alberta)
Ottawa International Airport - Contaminant Migration Study - Ottawa
Richmond Road Reconstruction - Ottawa
Billings Hurdman Interconnect - Ottawa
Bank Street Reconstruction - Ottawa
Environmental Review – Various Laboratories across Canada - CFIA
Dwyer Hill Training Centre – Ottawa
Nortel Networks Environmental Monitoring - Carling Campus – Ottawa
Remediation Program - Block D Lands – Kingston
Investigation of former landfill sites – City of Ottawa
Record of Site Condition for Railway Lands – North Bay
Commercial Properties – Guelph and Brampton
Brownfields Remediation – Alcan Site - Kingston
Montreal Road Reconstruction - Ottawa
Appleford Street Residential Development - Ottawa
Remediation Program - Ottawa Train Yards
Remediation Program - Bayshore and Heron Gate
Gladstone Avenue Reconstruction – Ottawa
Somerset Avenue West Reconstruction - Ottawa