

*Allison Hamlin*

ALLISON HAMLIN  
MANAGER (A), DEVELOPMENT REVIEW WEST  
PLANNING, REAL ESTATE & ECONOMIC DEVELOPMENT  
DEPARTMENT, CITY OF OTTAWA

**APPROVED**  
By Allison Hamlin at 10:10 am, Apr 26, 2023

IT IS THE RESPONSIBILITY OF THE APPROPRIATE CONTRACTOR TO CHECK AND VERIFY ALL DIMENSIONS ON SITE AND TO REPORT ALL ERRORS AND/OR OMISSIONS TO THE ARCHITECT.  
ALL CONTRACTORS MUST COMPLY WITH ALL PERTINENT CODES AND BY-LAWS.  
THIS DRAWING MAY NOT BE USED FOR CONSTRUCTION UNTIL SIGNED BY THE ARCHITECT.  
DO NOT SCALE DRAWINGS.  
COPYRIGHT RESERVED.

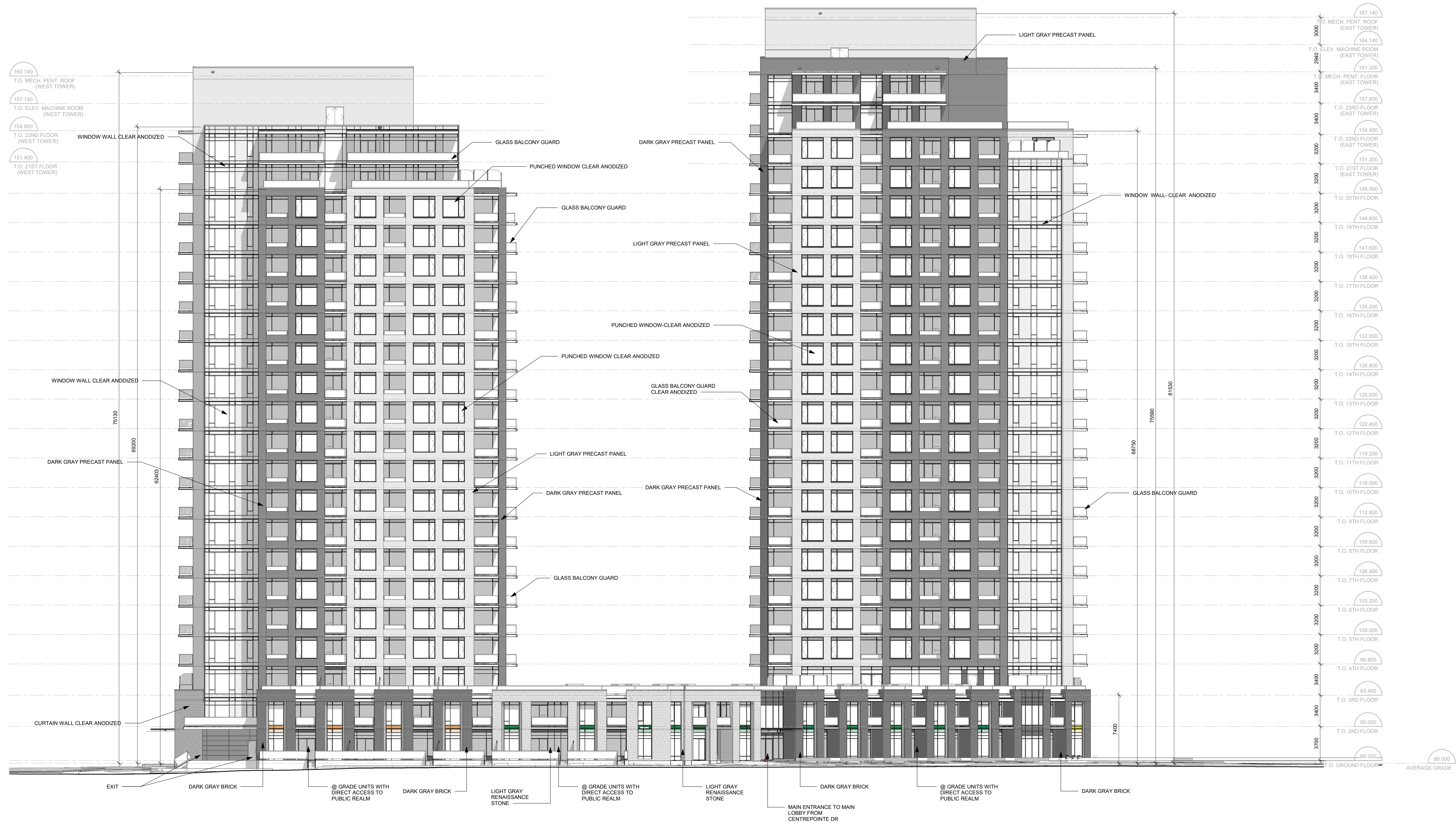

19 SPC UPDATE 14 MAR 2023  
No. DESCRIPTION DD.MM.YY

ARCHITECT SEAL:  
ONTARIO ASSOCIATION OF ARCHITECTS  
RODERICK-LAHEY  
LICENCE 4376

NORTH ARROW:

CLIENT:  
**RICHCRAFT**  
Group Of Companies

ARCHITECT:  
**rla/architecture**  
56 Beech Street, Ottawa, Ontario K1S 3J6  
t.613.724.9932 f.613.724.1209 www.rodericklahey.ca

PROJECT TITLE:  
**19 CENTREPOINTE DR**

OTTAWA, ON

SHEET TITLE:  
**WEST ELEVATION-ENLARGED**

|                     |                        |
|---------------------|------------------------|
| DRAWN:<br>Author    | CHECKED:<br>Checker    |
| SCALE:<br>1 : 200   | SHEET No:<br><b>61</b> |
| PROJECT No:<br>1910 |                        |

*Allison Hamlin*

ALLISON HAMLIN  
MANAGER (A), DEVELOPMENT REVIEW WEST  
PLANNING, REAL ESTATE & ECONOMIC DEVELOPMENT  
DEPARTMENT, CITY OF OTTAWA

**APPROVED**  
By Allison Hamlin at 10:10 am, Apr 26, 2023

IT IS THE RESPONSIBILITY OF THE APPROPRIATE CONTRACTOR TO CHECK AND VERIFY ALL DIMENSIONS ON SITE AND TO REPORT ALL ERRORS AND/OR OMISSIONS TO THE ARCHITECT.  
ALL CONTRACTORS MUST COMPLY WITH ALL PERTINENT CODES AND BY-LAWS.  
THIS DRAWING MAY NOT BE USED FOR CONSTRUCTION UNTIL SIGNED BY THE ARCHITECT.  
DO NOT SCALE DRAWINGS.  
COPYRIGHT RESERVED.

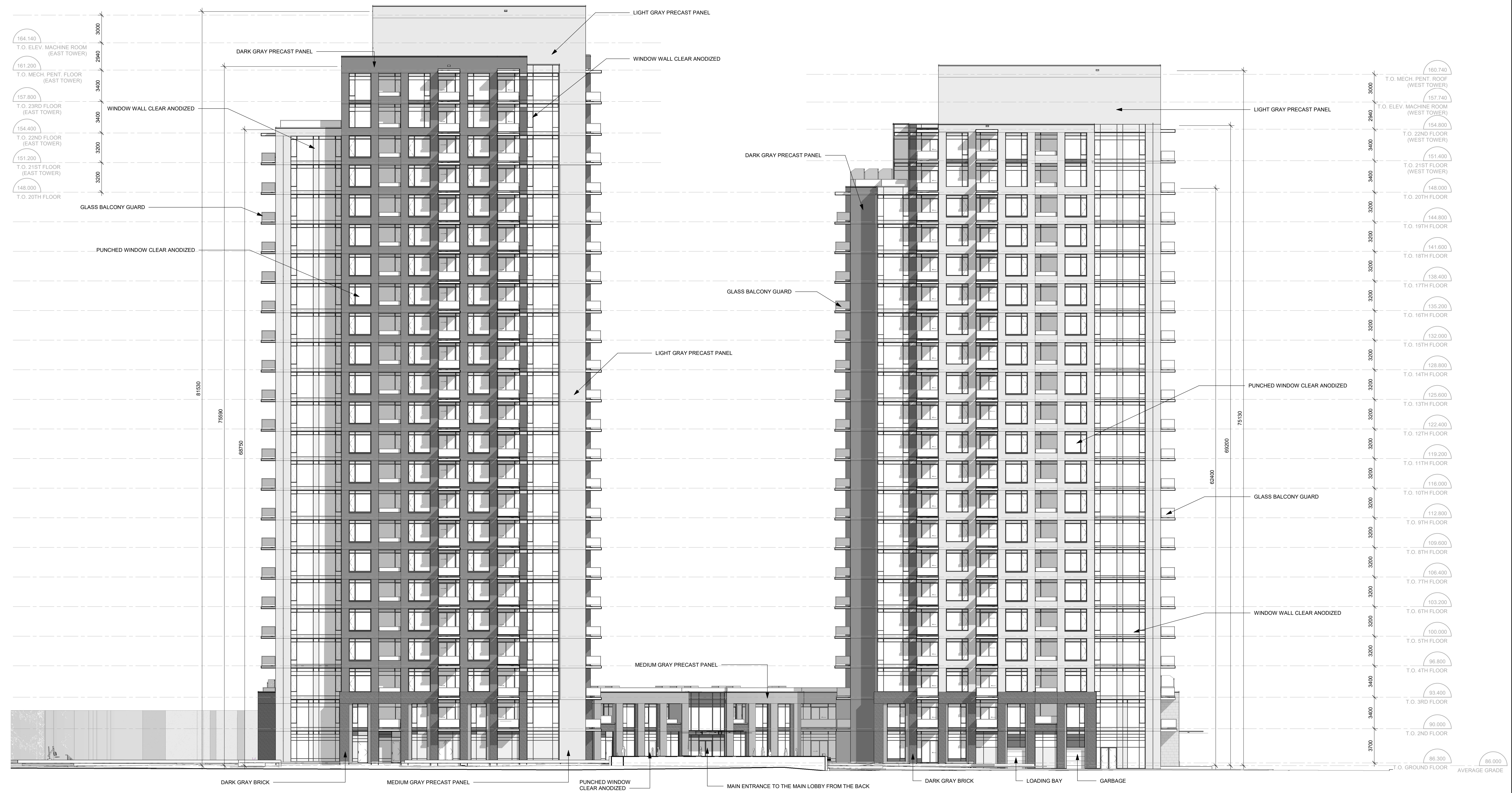

| No. | DESCRIPTION | DATE        |
|-----|-------------|-------------|
| 19  | SPC UPDATE  | 14 MAR 2023 |
|     |             | DD.MM.YY    |

ARCHITECT SEAL:

NORTH ARROW:

CLIENT:

ARCHITECT:   
56 Beech Street, Ottawa, Ontario K1S 3J6  
t.613.724.9932 f.613.724.1209 www.rodericklahey.ca

PROJECT TITLE:  
**19 CENTREPOINTE DR**

OTTAWA, ON  
SHEET TITLE:  
**EAST ELEVATION-ENLARGED**

|                     |                        |
|---------------------|------------------------|
| DRAWN:<br>Author    | CHECKED:<br>Checker    |
| SCALE:<br>1 : 200   | SHEET No:<br><b>62</b> |
| PROJECT No:<br>1910 |                        |

*Allison Hamlin*

ALLISON HAMLIN  
MANAGER (A), DEVELOPMENT REVIEW WEST  
PLANNING, REAL ESTATE & ECONOMIC DEVELOPMENT  
DEPARTMENT, CITY OF OTTAWA

**APPROVED**  
By Allison Hamlin at 10:10 am, Apr 26, 2023

IT IS THE RESPONSIBILITY OF THE APPROPRIATE CONTRACTOR TO CHECK AND VERIFY ALL DIMENSIONS ON SITE AND TO REPORT ALL ERRORS AND/OR OMISSIONS TO THE ARCHITECT.  
ALL CONTRACTORS MUST COMPLY WITH ALL PERTINENT CODES AND BY-LAWS.  
THIS DRAWING MAY NOT BE USED FOR CONSTRUCTION UNTIL SIGNED BY THE ARCHITECT.  
DO NOT SCALE DRAWINGS.  
COPYRIGHT RESERVED.

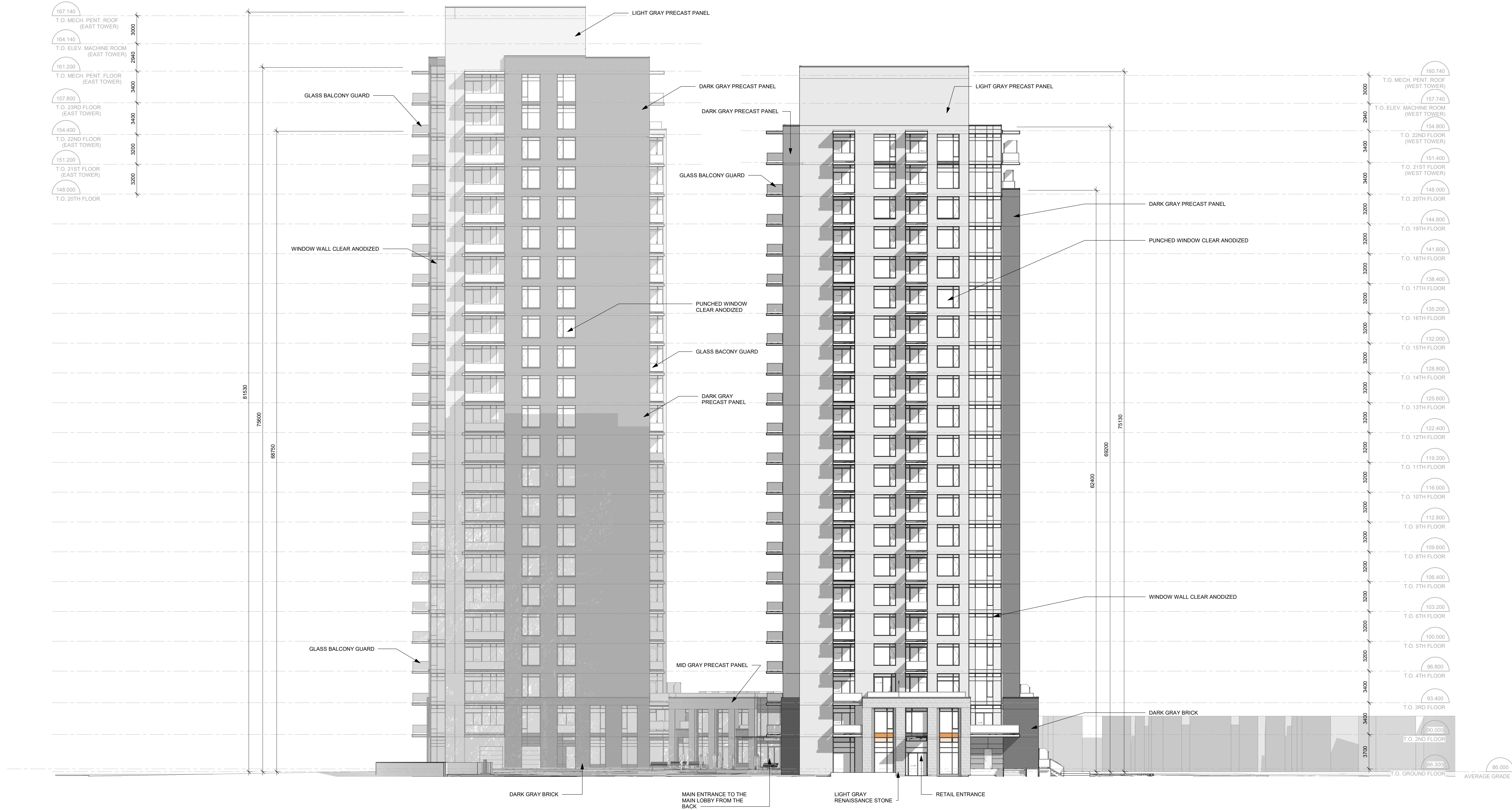

|                 |             |
|-----------------|-------------|
| 19 SPC UPDATE   | 14 MAR 2023 |
| No. DESCRIPTION | DD.MM.YY    |

ARCHITECT SEAL:

NORTH ARROW:

CLIENT:

ARCHITECT:   
56 Beech Street, Ottawa, Ontario K1S 3J6  
t.613.724.9932 f.613.724.1209 www.rodericklahey.ca

PROJECT TITLE:  
**19 CENTREPOINTE DR**

OTTAWA, ON

SHEET TITLE:  
**NORTH ELEVATION-ENLARGED**

|                     |                        |
|---------------------|------------------------|
| DRAWN:<br>Author    | CHECKED:<br>Checker    |
| SCALE:<br>1 : 200   | SHEET No:<br><b>63</b> |
| PROJECT No:<br>1910 |                        |

*Allison Hamlin*

ALLISON HAMLIN  
 MANAGER (A), DEVELOPMENT REVIEW WEST  
 PLANNING, REAL ESTATE & ECONOMIC DEVELOPMENT  
 DEPARTMENT, CITY OF OTTAWA

**APPROVED**  
 By Allison Hamlin at 10:11 am, Apr 26, 2023

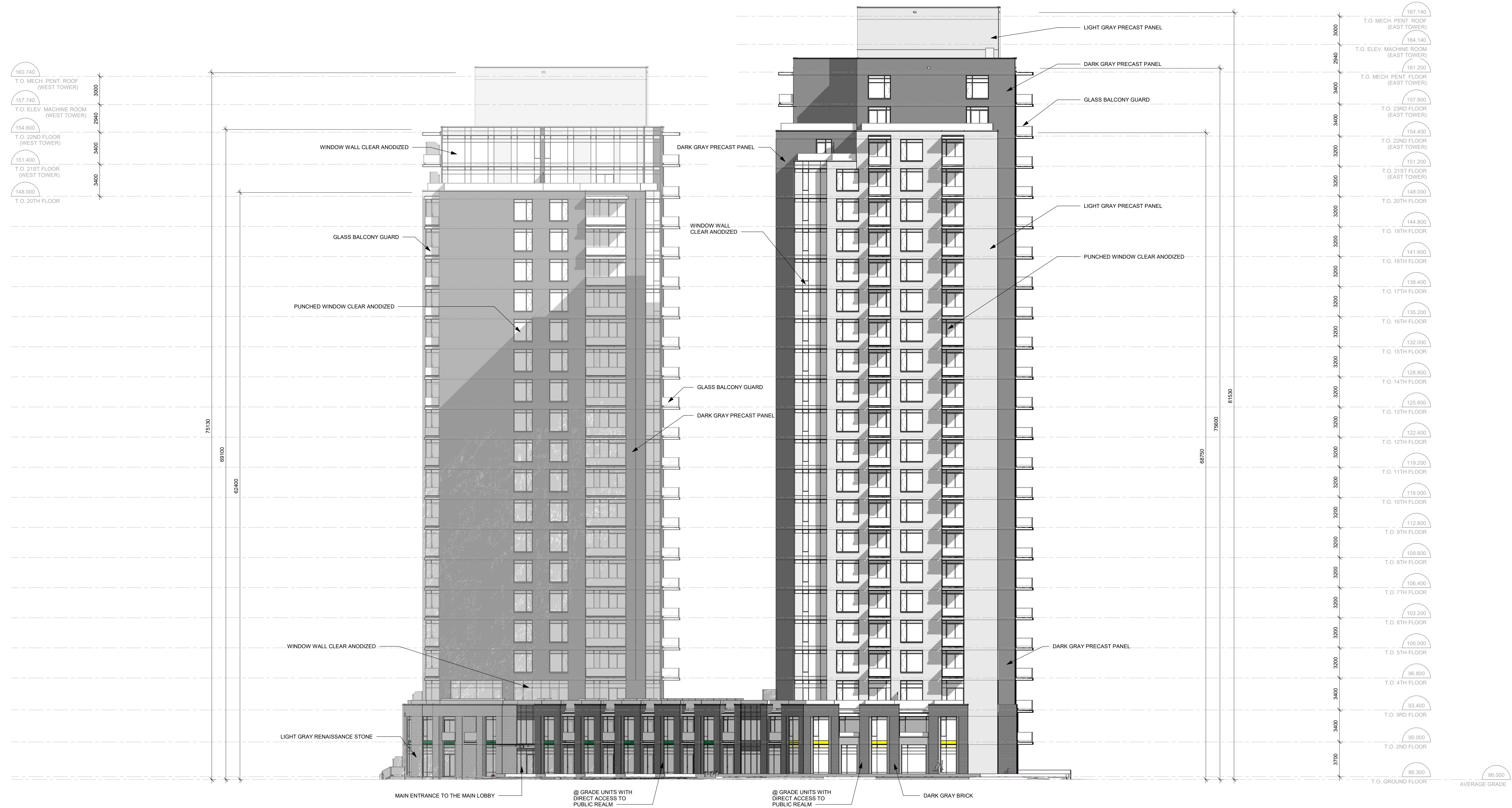

IT IS THE RESPONSIBILITY OF THE APPROPRIATE CONTRACTOR TO CHECK AND VERIFY ALL DIMENSIONS ON SITE AND TO REPORT ALL ERRORS AND/OR OMISSIONS TO THE ARCHITECT.  
 ALL CONTRACTORS MUST COMPLY WITH ALL PERTINENT CODES AND BY-LAWS.  
 THIS DRAWING MAY NOT BE USED FOR CONSTRUCTION UNTIL SIGNED BY THE ARCHITECT.  
 DO NOT SCALE DRAWINGS.  
 COPYRIGHT RESERVED.

| No. | DESCRIPTION | DATE        |
|-----|-------------|-------------|
| 19  | SPC UPDATE  | 14 MAR 2023 |
|     |             | DD.MM.YY    |

ARCHITECT SEAL: NORTH ARROW:

CLIENT:

ARCHITECT:

PROJECT TITLE:  
**19 CENTREPOINTE DR**

OTTAWA, ON

SHEET TITLE:  
**SOUTH ELEVATION-ENLARGED**

|                     |                        |
|---------------------|------------------------|
| DRAWN:<br>Author    | CHECKED:<br>Checker    |
| SCALE:<br>1 : 200   | SHEET No:<br><b>64</b> |
| PROJECT No:<br>1910 |                        |

PAPER SIZE: ISO Full Bleed B1 (707.00 x 1000.00 MM) PLOT SCALE: 1:1