

1 SITE PLAN
1 : 250

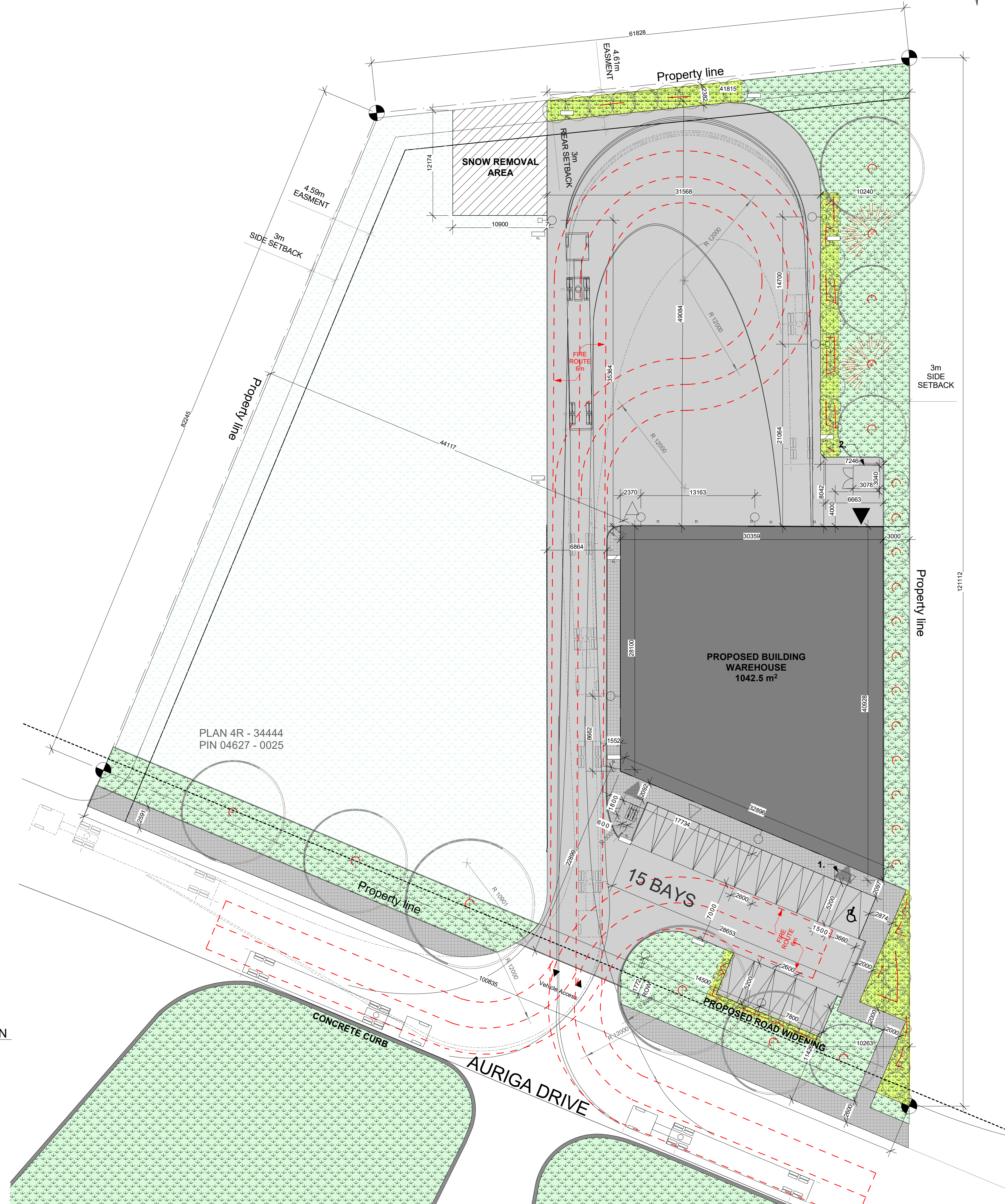

SITE CONTEXT

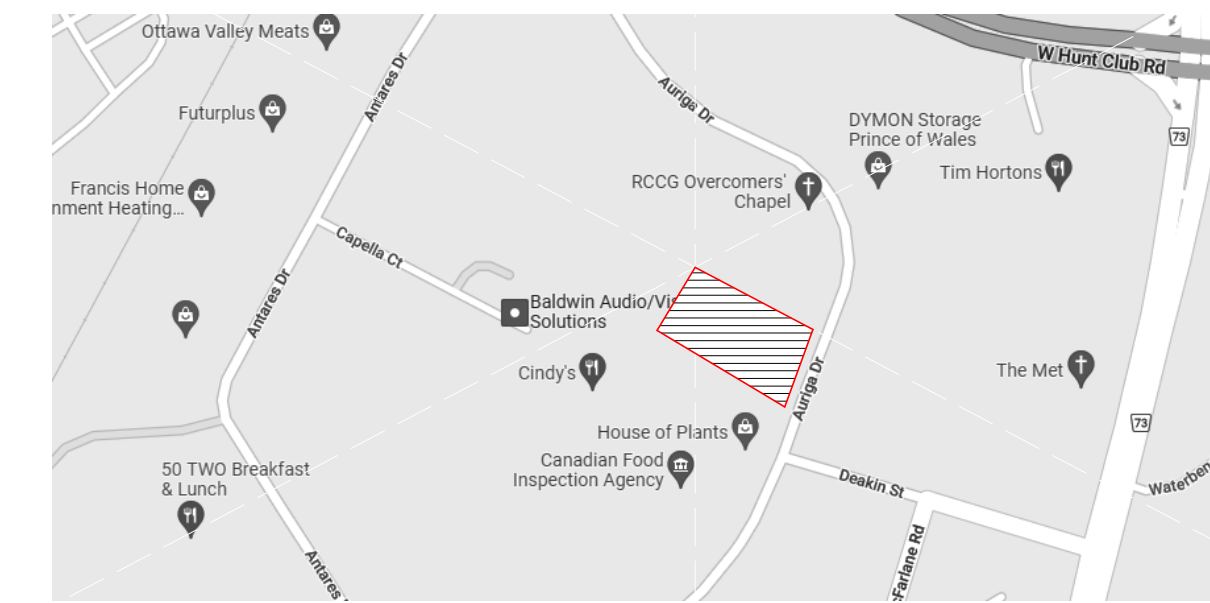

LEGEND

SURFACES

- EXISTING GRASS
- NEW GRASS
- CONCRETE PAVERS
- POURED CONCRETE
- ASPHALT PAVING
- PROPOSED NEW BUILDING
- NEW SNOW REMOVAL AREA

LINES

- FIRE ROUTE
- PROPERTY LINE
- SETBACK LINE
- EXISTING FENCE
- NEW FENCE
- OVERHEAD WIRES

VEGETATION

- CONIFER TREE: NEW PROPOSED
- BROADLEAF TREE: NEW PROPOSED
- SHRUB: NEW PROPOSED

SYMBOLS

- DIRECTIONAL ARROWS
- BUILDING ACCESS
- BUILDING EGRESS
- SIAMESE CONNECTION
- UTILITY POLE
- FIRE HYDRANT
- CATCH BASIN / MANHOLE
- DEPRESSED CURB
- FIRE LANE SIGN - NO PARKING
- LANDSCAPE LIGHT
- LIGHT POLE
- WALL MOUNTED LIGHT

PARKING

- EXISTING GRADE ELEVATION
- PROPOSED GRADE ELEVATION
- LOT CORNERS
- BIKE PARKING
H: HORIZONTAL 0.6M x 1.8M
V: VERTICAL 0.5M x 1.5M
S: STACKED 0.37M x 1.8M
- CAR PARKING
R: RESIDENTIAL
V: VISITOR
- BF PARKING
R: RESIDENTIAL
V: VISITOR
- BF PARKING (TYPE A)
R: RESIDENTIAL
V: VISITOR
- BF PARKING (TYPE B)
R: RESIDENTIAL
V: VISITOR

GENERAL NOTES

- NOTE - A :**
ALL DRAWINGS ARE TO BE READ IN CONJUNCTION WITH ALL OTHER DRAWINGS AND SPECIFICATIONS, INCLUDING OTHER CONSULTANTS DRAWINGS AND SPECIFICATIONS. ANY DISCREPANCIES BETWEEN DRAWINGS WILL BE REPORTED TO THE PROJECT LEAD IMMEDIATELY FOR CLARIFICATION PRIOR TO COMMENCING ANY CONSTRUCTION.
- NOTE - B :**
ALL GENERAL SITE INFORMATION AND CONDITIONS HAVE BEEN COMPILED FROM EXISTING PLANS AND SURVEYS.
- NOTE - C :**
CONTRACTOR IS RESPONSIBLE TO CHECK AND VERIFY ALL DIMENSIONS ON SITE AND REPORT ALL ERRORS AND / OR OMISSIONS TO THE ARCHITECT.
- NOTE - D :**
REFER TO LANDSCAPE PLAN FOR ALL EXTERIOR LANDSCAPING.
- NOTE - E :**
DO NOT SCALE DRAWINGS.
- NOTE - F :**
ALL CONTRACTORS MUST COMPLY WITH ALL APPLICABLE CODES AND REGULATIONS.

SURVEY INFO

TOPOGRAPHIC SURVEY OF :
PART OF LOT 26
CONCESSION "A"
(RIDEAU FRONT)
GEOGRAPHIC
TOWNSHIP OF NEPEAN
CITY OF OTTAWA
COMPLETED ON 17TH
OF NOVEMBER 2022.



PROJECT INFORMATION

SITE SUMMARY
ADDRESS: 30 AURIGA DR
CURRENT ZONING: IGS
SITE AREA: 7864.00 m²
PROPOSED USE: INDUSTRIAL
BUILDING AREA: 1042.50 m²

ZONING SUMMARY	PERMITTED	PROPOSED
LOT AREA	1000.00 m²	7864.00 m²
LOT WIDTH	0.00 m	54.92 m
MIN. LOT WIDTH (RIDEAU FRONT)	0.00 m	0.00 m
MAX. BUILDING HEIGHT	22.00 m	9.00 m
MAX. PARAPET HEIGHT Above Building	0.00 m	0.00 m

SET BACKS :	REQUIRED	PROPOSED
- FRONT YARD	3.00 m (min.) 0.00 m (max.)	23.20 m (min.) 0.00 m (max.)
- CORNER SIDE YARD	0.00 m (min.) 0.00 m (max.)	0.00 m (min.) 0.00 m (max.)
- INTERIOR SIDE YARD	3.00 m (min.) 0.00 m (max.)	3.00 m (min.) 0.00 m (max.)
- REAR YARD	3.00 m (min.) 0.00 m (max.)	50.00 m (min.) 0.00 m (max.)
- ADDITIONAL REQ	0.00 m	0.00 m
MIN LANDSCAPED AREA	0.00 m	3.00 m

VEHICULAR PARKING	REQUIRED	PROPOSED
MIN PARKING SPACES	0	0
MIN VISITOR PARKING SPACES	8	15
MIN ACCESSIBLE PRKG SPACES	1	1

BIKE PARKING	REQUIRED	PROPOSED
MIN PARKING SPACES	1	2

- DRAWING NOTES:**
- DEPRESSED CURB WITH TACTILE WALKING SURFACE INDICATOR.
 - REFUSE AREA

NOT FOR CONSTRUCTION,
PAS POUR CONSTRUCTION

This document and all information herein is confidential and the intellectual property of Rossmann Architecture Inc. It is disclosed in confidence on terms that it will not be disclosed to any third party, used, sold, loaned, licensed, or reproduced in whole or in any part in any manner or form for manufacturing, tending or for any other purpose without the written permission of Rossmann Architecture Inc. The copyright is retained by Rossmann Architecture Inc.

Ce document, ainsi que tous renseignements contenus a l'intérieur, est la propriété de Rossmann Architecture Inc. Il est divulgué en confiance sous les termes qu'il ne sera pas divulgué a aucun tiers, utilisé, vendu, prêté, licencié ou reproduit en son entier ou en partie d'aucune manière pour la manufacture, soumission ou pour autres fins sans la permission écrite de Rossmann Architecture Inc. Le droit d'auteur est retenu par Rossmann Architecture Inc.

PROJECT TEAM / ÉQUIPE DU PROJET :

CLIENT :

BOUSADA

30 Auriga Drive, Nepean, ON K2E 8B7
Tel : XXX-XXX-XXXX | www.WEBSITE.com

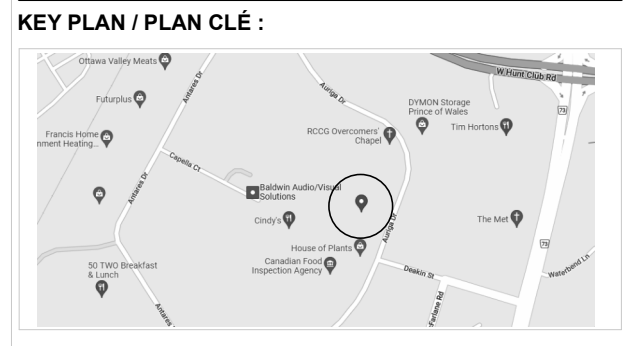

REVISION	DESCRIPTION	DATE
1.4	ISSUED FOR SPC R2	23-05-15
1.3	ISSUED FOR 99%	23-01-16
1.2	ISSUED FOR 90%	22-12-22
1.1	ISSUED FOR 66%	22-11-29
1.0	ISSUED FOR 33%	22-08-31

PROJECT NAME / NOM DU PROJET :

30 Auriga

DRAWING INFORMATION / INFORMATION DU DESSIN :

PROJECT NO. / NO. DE PROJET : **22096**

DATE : **2022-11-29**

DRAWN BY / DESSINÉ PAR : **MS**

REVIEWED BY / VÉRIFIÉ PAR : **PP**

SCALE / ÉCHELLE : **As indicated**

PROJECT PHASE / PHASE DU PROJET : **2**

DWG NO. / NO. DESSIN : **A050**

REVISION NO. / NO. DE RÉVISION :

REVISION	DESCRIPTION	DATE
1.4		

NOT FOR CONSTRUCTION
PAS POUR CONSTRUCTION

This document and all information herein is confidential and the intellectual property of Rossmann Architecture Inc. It is disclosed in confidence on terms that it will not be disclosed to any third party, used, sold, loaned, licensed, or reproduced in whole or in any part in any manner or form for manufacturing, tending or for any other purpose without the written permission of Rossmann Architecture Inc. The copyright is retained by Rossmann Architecture Inc.

Ce document, ainsi que tous informations contenues a l'intérieur, est la propriété de Rossmann Architecture Inc. Il est divulgué en confiance sous les termes qu'il ne sera pas divulgué a aucun tiers, utilisé, vendu, prêté, licencié ou reproduit en son entier ou en partie d'aucune manière pour la manufacture, soumission ou pour autres fins sans la permission écrite de Rossmann Architecture Inc. Le droit d'auteur est retenu par Rossmann Architecture Inc.

PROJECT TEAM / ÉQUIPE DU PROJET :



1 SOUTH ELEVATION
1 : 100

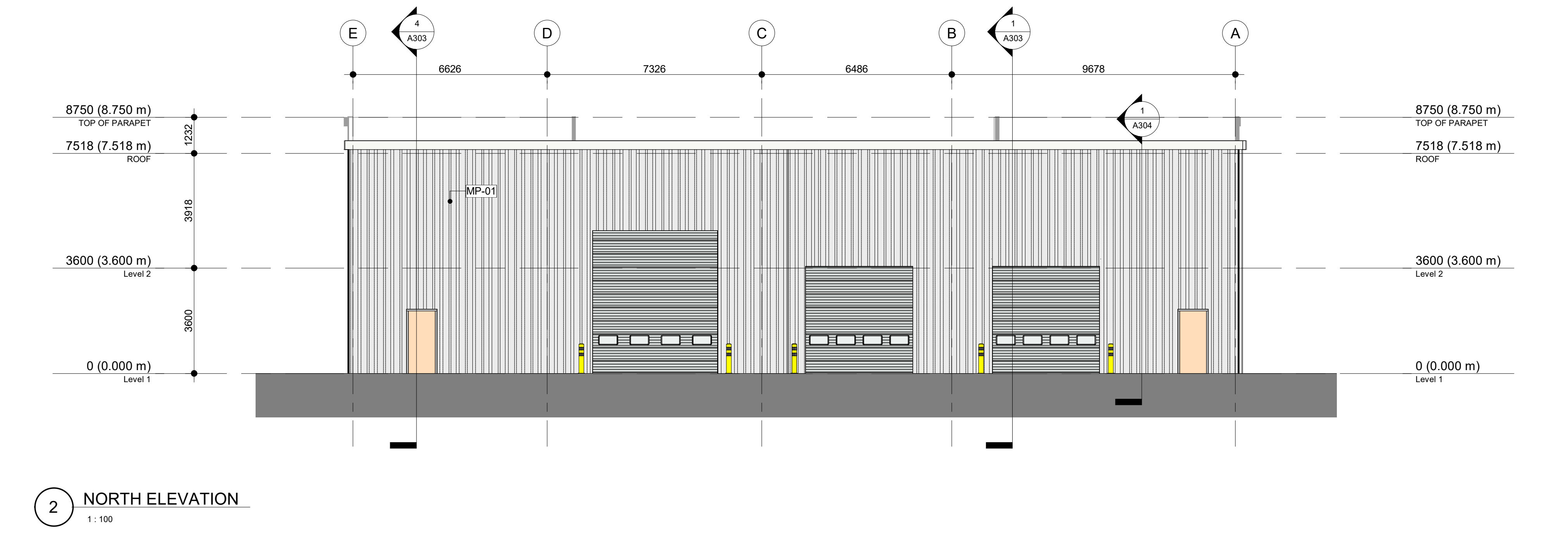

2 NORTH ELEVATION
1 : 100

METAL COATING	
	METAL PANEL KINGSPAN, MICRO-RIB, CHARCOAL.
	METAL PANEL KINGSPAN, MICRO-RIB, WHITE.

KEY PLAN / PLAN CLÉ :



CLIENT :



30 Auriga Drive, Nepean, K2E 8B7
Tel : XXX-XXX-XXXX | www.WEBSITE.com

revision	description	date
1.4	ISSUED FOR SPC R2	23-05-15
1.3	ISSUED FOR 99%	23-01-16
1.2	ISSUED FOR 90%	22-12-22
1.1	ISSUED FOR 66%	22-11-29
1.0	ISSUED FOR 33%	22-08-31

PROJECT NAME / NOM DU PROJET :

30 Auriga

30 Auriga Dr. Nepean, ON K2E 8B7

DRAWING NAME / NOM DU DESSIN :

ELEVATIONS

DRAWING INFORMATION / INFORMATION DU DESSIN :

PROJECT NO. / NO. DE PROJET :	22096
DATE :	2022-11-29
DRAWN BY / DESSINÉ PAR :	MS
REVIEWED BY / VÉRIFIÉ PAR :	PP
SCALE / ÉCHELLE :	As indicated
PROJECT PHASE / PHASE DU PROJET :	2
DWG NO. / NO. DESSIN :	A200
REVISION NO. / NO. DE RÉVISION :	1.4

NOT FOR CONSTRUCTION /
PAS POUR CONSTRUCTION

This document and all information herein is confidential and the intellectual property of Rossmann Architecture Inc. It is disclosed in confidence on terms that it will not be disclosed to any third party, used, loaned, licensed, or reproduced in whole or in any part in any manner or form for manufacturing, rendering or for any other purpose without the written permission of Rossmann Architecture Inc. The copyright is retained by Rossmann Architecture Inc.

Ce document, ainsi que tous renseignements contenus a l'intérieur, est la propriété de Rossmann Architecture Inc. Il est divulgué en confiance sous les termes qu'il ne sera pas divulgué a aucun tiers, utilisé, prêté, licencié ou reproduit en son entier ou en partie d'aucune manière pour la manufacture, soumission ou pour autres fins sans la permission écrite de Rossmann Architecture Inc. Le droit d'auteur est retenu par Rossmann Architecture Inc.

PROJECT TEAM / ÉQUIPE DU PROJET :

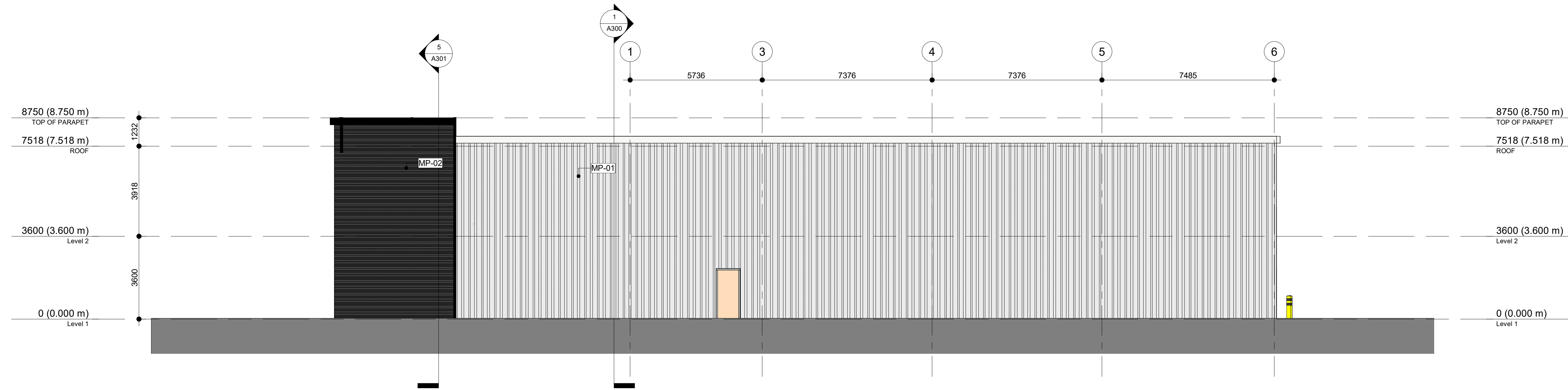

1 EAST ELEVATION
1:100

KEY PLAN / PLAN CLÉ :



CLIENT :

BOUSADA

30 Auriga Drive, Nepean, K2E 8B7
Tel : XXX-XXX-XXXX | www.WEBSITE.com

revision	description	date
1.4	ISSUED FOR SPC R2	23-05-15
1.3	ISSUED FOR 99%	23-01-16
1.2	ISSUED FOR 90%	22-12-22
1.1	ISSUED FOR 66%	22-11-29
1.0	ISSUED FOR 33%	22-08-31

PROJECT NAME / NOM DU PROJET :

30 Auriga

30 Auriga Dr. Nepean, ON K2E 8B7

DRAWING NAME / NOM DU DESSIN :

ELEVATIONS

DRAWING INFORMATION /
INFORMATION DU DESSIN :

PROJECT NO. / NO. DE PROJET :	22096
DATE :	2022-11-29
DRAWN BY / DESSINÉ PAR :	MS
REVIEWED BY / VÉRIFIÉ PAR :	PP
SCALE / ÉCHELLE :	As indicated
PROJECT PHASE / PHASE DU PROJET :	2
DWG NO. / NO. DESSIN :	A201
REVISION NO. / NO. DE RÉVISION :	1.4

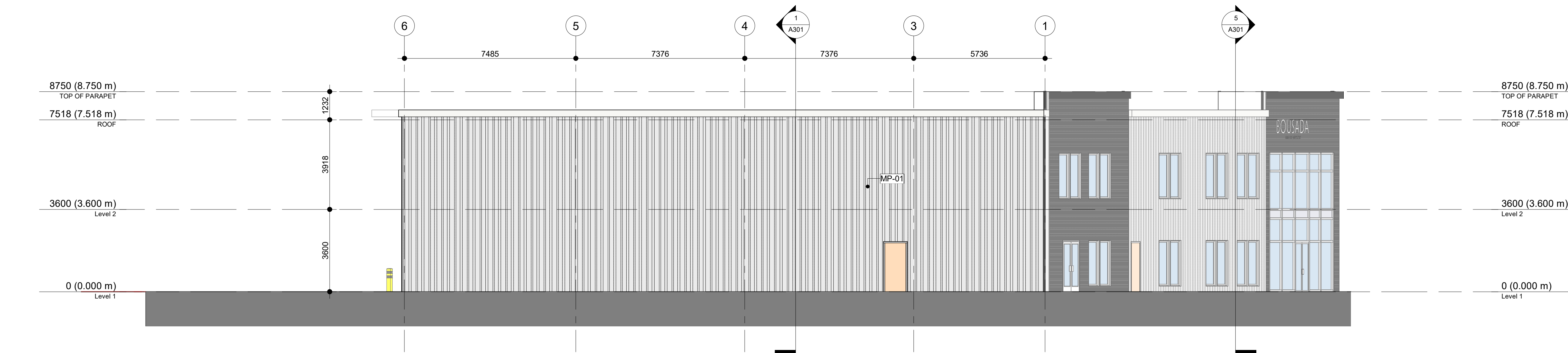

2 WEST ELEVATION
1:100

METAL COATING

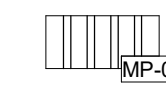

METAL PANEL
KINGSPAN, MICRO-RIB, CHARCOAL.



METAL PANEL
KINGSPAN, MICRO-RIB, WHITE.