



Copyright Reserved

The Contractor shall verify and be responsible for all dimensions. DO NOT scale the drawing - any errors or omissions shall be reported to Stantec without delay.  
The Copyrights to all designs and drawings are the property of Stantec. Reproduction or use for any purpose other than that authorized by Stantec is forbidden.

Legend

- ORIGINAL GROUND ELEVATION
- PROPOSED ELEVATION
- PROPOSED LOT CORNER ELEVATION
- EXISTING ELEVATION AT LOT CORNER
- FLOW DIRECTION AND GRADE
- FINISHED FIRST FLOOR ELEVATION
- UNDERSIDE OF FOOTING ELEVATION
- ENGINEERED FILL REQUIRED
- TERRACING 3:1 SLOPE MAXIMUM (UNLESS OTHERWISE SHOWN)
- DIRECTION OF OVERLAND FLOW
- PROPOSED VALVE BOX
- PROPOSED VALVE CHAMBER
- PROPOSED FIRE HYDRANT
- PROPOSED SANITARY SEWER MANHOLE
- PROPOSED STORM SEWER MANHOLE
- PROPOSED CATCHBASIN MANHOLE
- PROPOSED CATCHBASIN
- PROPOSED DEPRESSED CURB LOCATION
- PROPOSED BARRIER CURB
- PROPOSED ASPHALT ACCESS LANES
- OVERLAND SPILL LOCATION
- TWS LOCATION AS PER CITY STD

Notes

- LIGHT DUTY AREAS**  
50mm SUPERPAVE 12.5 ASPHALTIC CONCRETE (TRAFFIC LEVEL A OR B)  
150 OPSS GRANULAR 'A' BASE  
300 OPSS GRANULAR 'B' TYPE II

Revision	By	Appd.	YY.MM.DD	
5	REVISED AS PER CITY COMMENTS	MJS	NC	23.03.23
4	REVISED AS PER CITY COMMENTS	MJS	NC	22.12.22
3	REVISED AS PER CITY COMMENTS	MJS	NC	22.10.27
2	REVISED AS PER CITY COMMENTS	MJS	NC	22.08.03
1	ISSUED FOR GEOTECH REVIEW	MJS	DT	22.07.11
0	ISSUED FOR SPA	MJS	DT	22.03.28

File Name:	MJS	PM	MJS	22.02.14
16401727 DB.dwg	Dwn.	Chkd.	Dgn.	YY.MM.DD

Permit-Seal

Client/Project  
**BAYVIEW STITTSVILLE INC.**

**THE LANDING ON MAIN**  
1364-1370 STITTSVILLE MAIN STREET  
STITTSVILLE, ON, CANADA

Title  
**GRADING PLAN**

Project No.	Scale	0	2.5	7.5	12.5m
16401727	1:250				
Drawing No.	Sheet	Revision			

GP-1 4 of 8 5  
PLAN # 18744



*Allison Hamlin*  
**ALLISON HAMLIN**  
MANAGER (A), DEVELOPMENT REVIEW WEST  
PLANNING, REAL ESTATE & ECONOMIC DEVELOPMENT  
DEPARTMENT, CITY OF OTTAWA

**APPROVED**  
By Allison Hamlin at 12:50 pm, Apr 28, 2023

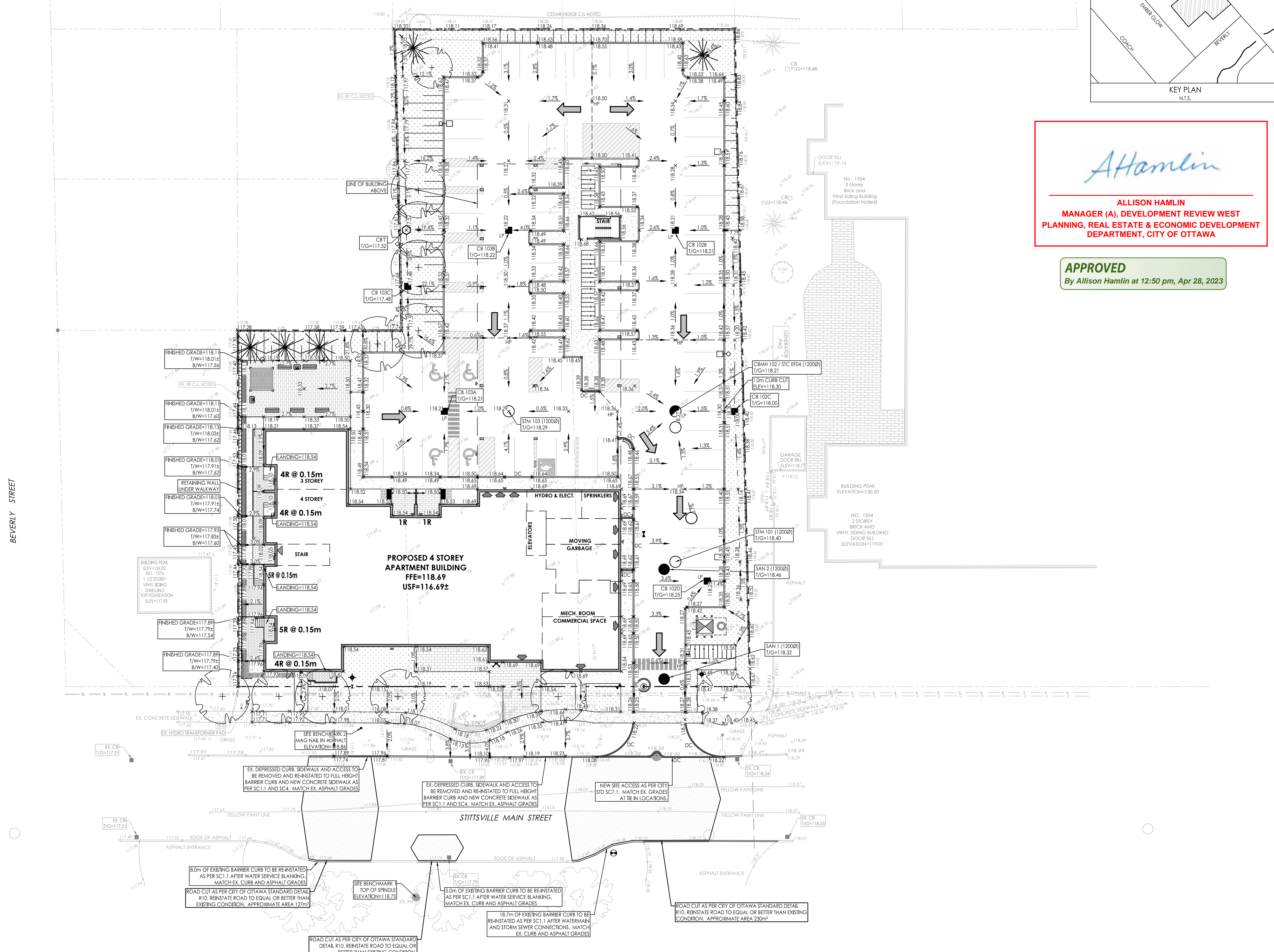

- EX. DEPRESSED CURBS, SIDEWALK AND ACCESS TO BE REMOVED AND RE-INSTATED TO FULL HEIGHT BARRIER CURB AND NEW CONCRETE SIDEWALK AS PER SC1.1 AND SC4. MATCH EX. ASPHALT GRADES
- EX. DEPRESSED CURBS, SIDEWALK AND ACCESS TO BE REMOVED AND RE-INSTATED TO FULL HEIGHT BARRIER CURB AND NEW CONCRETE SIDEWALK AS PER SC1.1 AND SC4. MATCH EX. ASPHALT GRADES
- NEW SITE ACCESS AS PER CITY STD SC7.1. MATCH EX. GRADES AT TIE IN LOCATIONS.
- 8.0m OF EXISTING BARRIER CURB TO BE RE-INSTATED AS PER SC1.1 AFTER WATER SERVICE BLANKING. MATCH EX. CURB AND ASPHALT GRADES
- ROAD CUT AS PER CITY OF OTTAWA STANDARD DETAIL R10. REINSTATE ROAD TO EQUAL OR BETTER THAN EXISTING CONDITION. APPROXIMATE AREA 127m²
- SITE BENCHMARK TOP OF SPINDLE ELEVATION=118.75
- 5.0m OF EXISTING BARRIER CURB TO BE RE-INSTATED AS PER SC1.1 AFTER WATERMAIN AND STORM SEWER CONNECTIONS. MATCH EX. CURB AND ASPHALT GRADES
- 18.7m OF EXISTING BARRIER CURB TO BE RE-INSTATED AS PER SC1.1 AFTER WATERMAIN AND STORM SEWER CONNECTIONS. MATCH EX. CURB AND ASPHALT GRADES
- ROAD CUT AS PER CITY OF OTTAWA STANDARD DETAIL R10. REINSTATE ROAD TO EQUAL OR BETTER THAN EXISTING CONDITION. APPROXIMATE AREA 230m²

W:\Projects\16401727\Design\Drawings\16401727 DB.dwg  
 2023/04/28 13:50:16 v.35 SHP, MJE