

# **Phase I – Environmental Site Assessment**

360 Laurier Avenue W.

Ottawa, Ontario

Prepared for CLV Group Developments Inc.

Report: PE5833-1

October 17, 2022

## TABLE OF CONTENTS

EXECUTIVE SUMMARY.....	ii
1.0 INTRODUCTION.....	1
2.0 PHASE I PROPERTY INFORMATION.....	2
3.0 SCOPE OF INVESTIGATION .....	3
4.0 RECORDS REVIEW .....	4
4.1 General.....	4
4.2 Environmental Source Information .....	7
4.3 Physical Setting Sources .....	14
5.0 INTERVIEWS .....	18
6.0 SITE RECONNAISSANCE.....	19
6.1 General Requirements.....	19
6.2 Specific Observations at the Phase I Property .....	19
7.0 REVIEW AND EVALUATION OF INFORMATION .....	24
7.1 Land Use History .....	24
7.2 Conceptual Site Model.....	26
8.0 CONCLUSION .....	29
8.1 Assessment.....	29
8.2 Recommendations.....	29
9.0 STATEMENT OF LIMITATIONS .....	30
10.0 REFERENCES.....	31

### List of Figures

Figure 1 – Key Plan  
Figure 2 – Topographic Map  
Drawing PE5833-1 – Site Plan  
Drawing PE5833-2 – Surrounding Land Use Plan

### List of Appendices

Appendix 1 Aerial Photographs  
Site Photographs

Appendix 2 MECP Freedom of Information Request  
MECP Water Well Records  
TSSA Correspondence  
City of Ottawa HLUI Search Results  
ERIS Database Report

Appendix 3 Qualifications of Assessors

---

## **EXECUTIVE SUMMARY**

### **Assessment**

Paterson Group was retained by CLV Group Developments Inc. to conduct a Phase I – Environmental Site Assessment (Phase I ESA) for 360 Laurier Avenue W., Ottawa, Ontario. The purpose of this Phase I ESA was to research the past and current use of the site (Phase I Property) and 250 m study area (Phase I Study Area) and to identify any environmental concerns with the potential to have impacted the subject property.

According to the historical research, the Phase I Property was first developed for residential purposes sometime prior to the 1880's. The site was later redeveloped with the existing commercial office building circa 1970 and has been utilized for commercial purposes since that time.

Historically, properties within the Phase I Study Area were developed for commercial and residential purposes. Historical records identified the presence of a former auto service garage and retail fuel outlet to the west of the Phase I Property at 199 Kent Street, a former dry cleaners to the east of the Phase I Property at 324 Laurier Avenue W., as well as several classes of waste products generated to the east of the Phase I Property at 340 Laurier Avenue W. These three activities are considered to represent APECs on the Phase I Property.

Presently, the Phase I Property is occupied with an eleven-storey commercial building, which comprises nearly all of the property area. The ground floor consists of commercial retail spaces, while the upper floors consist of office spaces. The identification of a diesel fuel storage tank in the basement of the building is considered to represent an APEC on the Phase I Property.

The surrounding lands in the Phase I Study Area currently consist largely of commercial and residential properties.

### **Recommendations**

Based on the findings of this assessment, it is our opinion that **a Phase II – Environmental Site Assessment will be required for the Phase I Property.**

## 1.0 INTRODUCTION

At the request of CLV Group Developments Inc., Paterson Group (Paterson) conducted a Phase I – Environmental Site Assessment (Phase I ESA) for the property addressed 360 Laurier Avenue W., in the City of Ottawa, Ontario, (Phase I Property). The purpose of this Phase I ESA has been to research the past and current use of the Phase I Property, as well as the neighbouring properties within a 250 m study area (Phase I Study Area), to identify any potentially contaminating activities (PCAs) that would result in areas of potential environmental concern (APECs) on the Phase I Property.

Paterson was engaged to conduct this Phase I ESA by Mr. Evan Johnson of CLV Group Developments Inc., who can be reached by telephone at 613-728-2000.

This report has been prepared specifically and solely for the above noted project which is described herein. It contains all of our findings and results of the environmental conditions at this site.

This Phase I ESA report has been prepared under the supervision of a Qualified Person, in general accordance with Ontario Regulation (O. Reg.) 153/04, as amended under the Environmental Protection Act, and CSA Z768-01 (reaffirmed 2022). The conclusions presented herein are based on information gathered from a limited historical review and field inspection program. The findings of the Phase I ESA are based on a review of readily available geological, historical, and regulatory information, as well as a cursory review made at the time of the field assessment. The historical research relies upon information supplied by others, such as local, provincial, and federal agencies, and was limited within the scope-of-work, time, and budget of the project herein.



## 2.0 PHASE I PROPERTY INFORMATION

Address: 360 Laurier Avenue W., Ottawa, Ontario.

Location: The Phase I Property is located on the south side of Laurier Avenue W., approximately 25 m east of Kent Street, in the City of Ottawa, Ontario. Refer to Figure 1 – Key Plan, appended to this report.

Latitude and Longitude: 45° 25' 04" N, 75° 42' 02" W.

### **Site Description:**

Configuration: Rectangular.

Area: 1,233 m<sup>2</sup> (approximately).

Zoning: MD – Mixed-Use Downtown Zone.

Current Use: The Phase I Property is currently occupied by an eleven storey commercial office building, with multiple ground floor commercial retail units.

Services: The Phase I Property is located within a municipally serviced area.

### **3.0 SCOPE OF INVESTIGATION**

The scope of work for this Phase I ESA is described as follows:

- Determine the historical activities occurring on the Phase I Property and in the Phase I Study Area by conducting a review of readily available records, reports, photographs, plans, mapping information, databases, and regulatory agencies;
- Investigate the existing conditions present on the Phase I Property and in the Phase I Study Area by conducting site reconnaissance;
- Conduct interviews with persons knowledgeable of current and historic operations on the Phase I Property and, if warranted, the neighbouring properties;
- Present the results of our findings in a comprehensive report in general accordance with the requirements O. Reg. 153/04, as amended under the Environmental Protection Act, and in compliance with the requirements of CSA Z768-01 (reaffirmed 2022);
- Provide a preliminary environmental site evaluation based on our findings;
- Provide preliminary remediation recommendations and further investigative work if contamination is suspected or encountered.

## 4.0 RECORDS REVIEW

### 4.1 General

#### Phase I ESA Study Area Determination

A radius of approximately 250 m was deemed appropriate for defining the study area for this assignment, herein referred to as the Phase I Study Area. Properties located outside of the Phase I Study Area are not considered to have had the potential to impact the Phase I Property, based on their significant separation distances.

#### First Developed Use Determination

Based on a review of available historical information, the Phase I Property was first developed with residential dwellings sometime prior to the 1880's.

#### City of Ottawa Street Directories

City of Ottawa street directories, were reviewed in approximate ten year intervals between 1921 and 2011 for the general area of the Phase I Property as part of this assessment. These directories contain a description of the historical property uses within the general area of the Phase I Property.

According to the directories, the Phase I Property was listed as a residential property from the 1920's to the 1960's, after which it was listed as a commercial property used for office purposes. No potentially contaminating activities were identified on the Phase I Property.

The PCAs identified in the Phase I Study Area are summarized below in Table 1:

<b>Table 1 City Directories PCAs Identified in Phase I Study Area</b>			
<b>Address</b>	<b>Potentially Contaminating Activity (Years Listed)</b>	<b>Distance / Orientation from Site</b>	<b>Area of Potential Environmental Concern (Y / N)</b>
<b>Laurier Avenue W.</b>			
324 Laurier Ave. W.	Former Dry Cleaners (1931-1969)	60 m East	Y
302 Laurier Ave. W.	Former Dry Cleaners (1959-1969)	175 m East	N

<b>Table 1 (Continued)</b>			
<b>City Directories</b>			
<b>PCAs Identified in Phase I Study Area</b>			
<b>Address</b>	<b>Potentially Contaminating Activity (Years Listed)</b>	<b>Distance / Orientation from Site</b>	<b>Area of Potential Environmental Concern (Y / N)</b>
<b>Kent Street</b>			
199 Kent St.	Former Auto Service Garage & Retail Fuel Outlet (1960)	Adjacent West	Y
<b>Slater Street</b>			
250 Slater St.	Former Dry Cleaners (1984)	130 m North	N
<b>Albert Street</b>			
250 Albert St.	Former Dry Cleaners (1984)	190 m North	N
260 Albert St.	Former Auto Service Garage (1940-1970)	185 m North	N

Due to their close proximities, the former dry cleaners at 324 Laurier Avenue W. as well as the former auto service garage and retail fuel outlet at 199 Kent Street are considered to represent APECs with respect to the Phase I Property.

Based on their separation distances, as well as their down-gradient or cross-gradient orientations with respect to anticipated groundwater flow to the north, none of the other remaining PCAs identified in the directory review are considered to pose an environmental concern to the Phase I Property.

### **Fire Insurance Plans**

Fire insurance plans (FIPs), dated from 1888, 1912, 1925 and 1956, were reviewed for the general area of the Phase I Property as part of this assessment. These plans contain mapping information regarding the historical property uses within the general area of the Phase I Property.

In the FIPs, the Phase I Property is depicted as being occupied by residential dwellings during the time periods reviewed. No PCAs were identified on the Phase I Property.

The PCAs identified in the Phase I Study Area are summarized below in Table 2:

<b>Table 2 Fire Insurance Plans PCAs Identified in Phase I Study Area</b>			
<b>Address</b>	<b>Potentially Contaminating Activity</b>	<b>Distance / Orientation from Site</b>	<b>Area of Potential Environmental Concern (Y / N)</b>
<b>1888 FIPs</b>			
150 Kent Street	Former Street Car Maintenance Garage	130 m Northeast	N
<b>1912 FIPs</b>			
333 Laurier Avenue W.	Former Metal Workshop	60 m North	N
433 Laurier Avenue W.	Former Machine Shop	150 m West	N
<b>1925 FIPs</b>			
324 Laurier Avenue W.	Former Dry Cleaners	60 m West	Y
171 Bank Street	Former Auto Service Garage	150 m East	N
175 Nepean Street	Former Printing Facility	185 m East	N
235 Kent Street	Former Retail Fuel Outlet	170 m South	N
360 Lisgar Street	Former Auto Service Garage	215 m Southeast	N
333 Laurier Avenue W.	Former Auto Service Garage	60 m North	N
275 Slater St.	Former Auto Service Garage	125 m Northwest	N
399 Laurier Avenue W.	Former Machine Shop	100 m West	N
170 Slater Street	Former Auto Service Garage	250 m East	N
<b>1958 FIPs</b>			
169 Bank Street	Former Dry Cleaners	130 m Northwest	N
440 Laurier Avenue W.	Former Retail Fuel Outlet	185 m Southwest	N

Due to its close proximity, the former dry cleaners identified at 324 Laurier Avenue W. is considered to represent an APEC with respect to the Phase I Property.

Based on their separation distances, as well as their down-gradient or cross-gradient orientations with respect to anticipated groundwater flow to the north, none of the other remaining PCAs identified in the FIP review are considered to pose an environmental concern to the Phase I Property.

### Plan of Survey

A survey plan of the Phase I Property was not provided for review as part of this assessment.

## **Chain of Title**

A chain of title was requested as part of this assessment, but had not been received prior to the issuance of this report.

## **4.2 Environmental Source Information**

### **National Pollutant Release Inventory**

A search of the National Pollutant Release Inventory (NPRI) database was conducted as part of this assessment. This federally managed database provides various reports and tracking information relating to the release of solid, liquid, or gaseous pollutants from industrial facilities into the natural environment.

A search of this database did not identify any pollutant release records listed for properties situated within the Phase I Study Area.

### **Ontario PCB Waste Storage Site Inventory**

The Ontario Ministry of Environment, Conservation and Parks document entitled, "*Ontario Inventory of PCB Storage Sites, April 1995*" was reviewed as part of this assessment. This document identifies all recorded active and closed PCB waste storage sites situated in the Province of Ontario.

A review of this document did not identify any former PCB waste storage sites situated within the Phase I Study Area.

### **MECP Waste Disposal Site Inventory**

The Ontario Ministry of Environment, Conservation and Parks document entitled, "*Waste Disposal Site Inventory in Ontario, 1991*" was reviewed as part of this assessment. This document includes all recorded active and closed waste disposal sites, industrial manufactured gas plants, and coal tar distillation plants situated in the Province of Ontario.

A review of this document did not identify any former waste disposal sites situated on the Phase I Property or within the Phase I Study Area.

### **MECP Submissions**

A request was submitted to the MECP Freedom of Information office for information with respect to reports related to environmental conditions for the Phase I Property.

A response from the MECP had not been received by our firm prior to the issuance of this report.

### **MECP Incident Reports**

A request was submitted to the MECP Freedom of Information office for information with respect to records concerning environmental incidents, orders, offences, spills, discharges of contaminants, or inspections maintained by the MECP for the Phase I Property or any of the neighbouring properties.

A response from the MECP had not been received by our firm prior to the issuance of this report.

### **MECP Waste Management Records**

A request was submitted to the MECP Freedom of Information office for information with respect to waste management records for the Phase I Property.

A response from the MECP had not been received by our firm prior to the issuance of this report.

### **MECP Instruments**

A request was submitted to the MECP Freedom of Information office for information with respect to certificates of approval, permits to take water, certificates of property use, or any other similar MECP issued instruments for the Phase I Property.

A response from the MECP had not been received by our firm prior to the issuance of this report.

### **MECP Coal Gasification Plant Inventory**

The Ontario Ministry of Environment, Conservation and Parks document entitled, "*Municipal Coal Gasification Plant Site Inventory, 1991*" was reviewed as part of this assessment. This document provides a reference to the locations of former plants with respect to the Phase I Property.

A review of this document did not identify any former coal gasification plants located on the Phase I Property or within the Phase I Study Area.



## **MECP Brownfields Environmental Site Registry**

A search of the MECP Brownfields Environmental Site Registry was conducted as part of this assessment. This database contains publicly available information on Records of Site Condition (RSCs) filed in the Province of Ontario between 2004 and 2022.

A review of the registry did not identify any RSCs in the database as having been filed for the Phase I Property, however, four were identified for off-site properties situated within the Phase I Study Area:

❑ **RSC #40506 – 324 Laurier Avenue W. (60 m Northeast of Phase I Property)**

According to the RSC document, filed in 2007 by Paterson Group Inc., approximately 1,300 m<sup>3</sup> of contaminated soil was removed from the property during site redevelopment activities, while all groundwater test results complied with the applicable MECP standards.

❑ **RSC #22908 – 178 Kent Street (60 m West of Phase I Property)**

According to the RSC document, filed in 2007 by Paterson Group Inc., approximately 1,770 m<sup>3</sup> of contaminated soil was removed from the property during site redevelopment activities, while all groundwater test results complied with the applicable MECP standards.

❑ **RSC# 45110 – 235 & 245 Kent Street (150 m South of Phase I Property)**

According to the RSC document, filed in 2008 by Paterson Group Inc., approximately 2,900 m<sup>3</sup> of contaminated soil was removed from the property during site redevelopment activities, while all groundwater test results complied with the applicable MECP standards.

❑ **RSC# 215648 – 199 Slater Street (250 m North of Phase I Property)**

According to the RSC document, filed in 2014 by Paterson Group Inc., approximately 4,000 m<sup>3</sup> of contaminated soil was removed from the property during site redevelopment activities, while all groundwater test results complied with the applicable MECP standards.

## **OMNRF Areas of Natural and Scientific Interest (ANSI)**

A search for ANSI sites situated within the Phase I Study Area was conducted electronically via the Ontario Ministry of Natural Resources and Forestry (OMNRF) website as part of this assessment.

A review of the available mapping information did not identify any ANSI sites situated on the Phase I Property or within the Phase I Study Area.

## **Technical Standards and Safety Authority (TSSA)**

The TSSA Fuels Safety Branch in Toronto was contacted electronically on August 2, 2022, as part of this assessment, to inquire about current and former fuel storage tanks, spills, and historical incidents for the Phase I Property as well as the neighbouring properties within the Phase I Study Area.

The response from the TSSA indicated that no records were identified associated with the Phase I Property.

According to the TSSA, a record was identified pertaining to an expired propane cylinder refill centre at 199 Kent Street, located adjacent to the west of the Phase I Property. Based on the nature of propane fuel, this record is not considered to represent an environmental concern to the Phase I Property.

A copy of the correspondence with the TSSA is included in Appendix 2.

## **City of Ottawa Old Landfill Sites**

The document prepared by Golder Associates entitled, “*Old Landfill Management Strategy, Phase I - Identification of Sites, City of Ottawa*”, was reviewed as part of this assessment. This document identifies the details and locations of all recorded active and closed landfill sites situated in the City of Ottawa.

A review of this document did not identify any active or closed landfill sites situated on the Phase I Property or within the Phase I Study Area.

## **City of Ottawa Former Industrial Sites**

The document prepared by Intera Technologies Limited entitled, “*Mapping and Assessment of Former Industrial Sites, City of Ottawa*”, was reviewed as part of this assessment. This document identifies the details and locations of all former industrial sites situated in the City of Ottawa.

A review of this document identified nine former industrial sites situated within the Phase I Study Area, which are summarized as follows:

<b>Table 3</b>				
<b>City of Ottawa Former Industrial Sites in Phase I Study Area</b>				
<b>Site ID #</b>	<b>Address</b>	<b>Registered Industrial Operation (Years Listed)</b>	<b>Distance / Orientation from Site</b>	<b>Area of Potential Environmental Concern</b>
88	399 Laurier Ave. W.	<b>Trudel and MacAdam Ltd.</b> <i>Machine Shop &amp; Metal Product Manufacturer (c.1920-c.1955)</i>	70 m West	No
84	300 Laurier Ave. W.	<b>Ottawa Engraving Co.</b> <i>Publishing &amp; Printing Business (c.1925-c.1950)</i>	95 m Northeast	No
89	311 Slater St.	<b>Ottawa Car Manufacturing</b> <i>Railway Rolling Stock Manufacturer (c.1890-c.1935)</i>	130 m Northwest	No
87	260 Slater St.	<b>J.R. Douglas Ltd.</b> <i>Metal Workshop &amp; Tin Can Manufacturer (c.1940-c.1960)</i>	140 m Northwest	No
40	175 Nepean St.	<b>Lowe-Martin</b> <i>Publishing &amp; Printing Business (c.1928-c.1965)</i>	180 m East	No
94	123 Bank St.	<b>British American Dying Co.</b> <i>Textile Dyer &amp; Scourer (c.1890-c.1915)</i>	190 m North	No
93	117 Bank St.	<b>Dominion Plating &amp; Manufacturing Co.</b> <i>Gas &amp; Electrical Manufacturing Co. (c.1905-c.1915)</i>	200 m North	No
92	333 Laurier Avenue W.	<b>McFarlane and Bros. Ltd.</b> <i>Iron Foundry &amp; Machine Shop (c.1875-c.1915)</i>	210 m North	No
97	112 Kent St.	<b>Ottawa Electric Street Railway Car Sheds</b> <i>Street Car Storage Warehouse (Dates Unknown)</i>	250 m Northwest	No

Based on their separation distances as well as their inferred cross-gradient or down-gradient orientation with respect to the anticipated groundwater flow to the north, none of the former industrial sites identified in the Phase I Study Area are considered to pose an environmental concern to the Phase I Property.

### City of Ottawa Historical Land Use Inventory (HLUI) Database

As part of this assessment, a requisition form was submitted to the City of Ottawa to request information from the City's Historical Land Use Inventory (HLUI) database for any environmental records pertaining to the Phase I Property as well as any properties situated within the Phase I Study Area.

The response from the City of Ottawa did not identify any PCA's on the Phase I Property.

Records were identified indicating the presence of a former auto service garage and retail fuel outlet to the west of the Phase I Property at 199 Kent Street and a former dry cleaners to the east of the Phase I Property at 324 Laurier Avenue W. These three activities are considered to represent APECs on the Phase I Property.

Based on the nature of their activity, their significant separation distance, and/or their down-gradient or cross-gradient orientation with respect to anticipated groundwater flow to the north, the remaining off-site records are not considered to pose an environmental concern to the Phase I Property.

A copy of the HLUI search results has been included in Appendix 2.

### **ERIS Database Report**

A database report, prepared by ERIS (Environmental Risk Information Services Ltd.), dated September 21, 2022, was acquired and reviewed as part of this assessment. This report provides a compilation of various provincial and federal environmental related records pertaining to any properties situated within the Phase I Study Area.

The complete ERIS report has been included in Appendix 2.

#### On-Site Records:

The ERIS report identified ten records pertaining to the Phase I Property. These records are primarily associated with previous historical ERIS searches, as well as an environmental compliance approval for the discharge of exhaust into the air resulting from the use of natural gas-fired HVAC and boiler equipment, a cooling tower, as well as an on-site diesel powered generator. Based on the nature of these airborne discharges, these records are not considered to pose an environmental concern to the Phase I Property.

#### Off-Site Records:

The ERIS report identified 695 records associated with the properties situated within the Phase I Study Area.

A number of the off-site records identified in the report are waste generator summaries associated with a significant number of waste products generated at 340 Laurier Avenue W., adjacent to the east of the Phase I Property. The various classes of waste products reportedly generated on this site include: organic and inorganic laboratory chemicals, aliphatic and aromatic solvents, reactive anion wastes, acid and alkaline wastes, petroleum distillates, oil skimmings and sludges, heavy fuels, halogenated pesticides, waste oils and lubricants, paint/pigment/coating residues, photo processing wastes, phenolic wastes, and compressed gasses.

It is currently unknown what the operations generate these wastes, as this property is currently occupied by a multi-storey commercial office building, tenanted by various federal government agencies, and no large scale industrial or manufacturing operations are known to occur on this site. It is suspected that these wastes may be generated in small quantities from various government-run operations inside the building, such as laboratory services. Given the number of waste generator records filed for the site, this property is considered to represent an APEC with respect to the Phase I Property.

Based on the nature of their activity, their significant separation distance, and/or their down-gradient or cross-gradient orientation with respect to anticipated groundwater flow to the north, the remaining off-site records are not considered to pose an environmental concern to the Phase I Property.

### **Previous Engineering Reports**

The following report was reviewed prior to completing this assessment:

- “Phase I Environmental Site Assessment, 360 Laurier Avenue West, Ottawa, Ontario”, prepared by Pinchin Ltd., dated July 18, 2018.

It should be noted that this Phase I ESA report was completed to the CSA Z768-01 (reaffirmed 2022) standards.

According to the historical research, the Phase I Property was first developed prior to the 1880's with residential dwellings. The site was later redeveloped circa 1968 with the existing commercial office building. No environmental concerns were identified with respect to the historical use of the Phase I Property.

The neighbouring properties in the vicinity of the Phase I Property were found to have been developed largely for residential and commercial purposes. A former auto service garage and retail fuel outlet was identified at 199 Kent Street, located on the adjacent property to the west, however, the site had since been redeveloped with a residential apartment building sometime in the 1980's. It was Pinchin's opinion that any potential subsurface impacts resulting from this operation would have been excavated during the redevelopment of the site, and as such, would be unlikely to result in a potential impact to the Phase I Property.

Following the historical review, an inspection of the Phase I Property was carried out to assess the current use of the site.

At the time of the site inspection, the Phase I Property was occupied by an eleven-storey commercial office building. No environmental concerns were identified with respect to the present use of the Phase I Property.

The neighbouring properties in the vicinity of the Phase I Property were generally observed to be used for residential and commercial purposes. No environmental concerns were identified with respect to the use of the neighbouring properties.

Based on the findings of the assessment, it was Pinchin's opinion that no further investigative work would be required for the Phase I Property.

### **4.3 Physical Setting Sources**

Historical aerial photographs of the Phase I Study Area were obtained from the National Air Photo Library and reviewed in approximate ten year intervals, beginning with the earliest available photograph. Based on a review of these photographs, the following observations have been made:

- |      |   |
|------|---|
| 1928 | The Phase I Property appears to be developed with a multi-tenant residential building at this time. Likewise, much of the surrounding area also appears to be developed primarily for residential purposes.   |
| 1944 | An addition appears to have been constructed onto the eastern side of the existing residential dwelling on the Phase I Property. No significant changes are apparent with respect to the surrounding lands since the time of the previous photograph. |

- 
- |      |  |
|------|--|
| 1958 | No significant changes are apparent with respect to the Phase I Property since the time of the previous photograph. Most of the immediately adjacent properties appear to have been demolished and converted into parking lots. A retail fuel outlet and auto service garage can be seen on the adjacent property to the west.               |
| 1965 | No significant changes are apparent with respect to the Phase I Property since the time of the previous photograph. The adjacent property to the east appears to be undergoing redevelopment with a multi-storey commercial office building at this time.  |
| 1976 | The Phase I Property appears to be redeveloped with the existing multi-storey commercial office building at this time. Additional commercial office buildings can be seen in the surrounding area, particularly to the north and west, across Laurier Avenue W. and Kent Street, respectively.   |
| 1980 | No significant changes are apparent with respect to the Phase I Property or the surrounding lands since the time of the previous photograph.   |
| 1991 | No significant changes are apparent with respect to the Phase I Property since the time of the previous photograph. The adjacent property to the west appears to be redeveloped with a multi-storey residential apartment building at this time. Additional commercial office development can be seen to the north, across Laurier Avenue W. |
| 2002 | No significant changes are apparent with respect to the Phase I Property or the surrounding lands since the time of the previous photograph.   |
| 2011 | No significant changes are apparent with respect to the Phase I Property or the surrounding lands since the time of the previous photograph.   |
| 2021 | No significant changes are apparent with respect to the Phase I Property since the time of the previous photograph. The Phase I Property and the surrounding lands appear in this photograph as they exist today.  |

Copies of the aerial photographs selected for review are included in Appendix 1.



## **Geological Maps**

Geological mapping information for the Phase I Property was obtained from The Geological Survey of Canada – Urban Geology of the National Capital Area and reviewed as part of this assessment.

Based on the available mapping information, the bedrock beneath the Phase I Property generally consists of shale of the Billings Formation, while the surficial geology consists largely of offshore marine sediments (erosional terraces) with an overburden ranging in thickness from approximately 5 m to 10 m.

## **Topographic Maps**

A topographic map of the Phase I Property was obtained from the Natural Resources Canada – The Atlas of Canada website and reviewed as part of this assessment.

The topographic map indicates that the general elevation of the Phase I Property is approximately 75 m above sea level, while the regional topography within the greater area is depicted as sloping downwards to the northwest, in the general direction of the Ottawa River.

An illustration of the referenced topographic map is presented on Figure 2 – Topographic Map, appended to this report.

## **Physiographic Maps**

A physiographic map was obtained from the Natural Resources Canada – The Atlas of Canada website and reviewed as a part of this assessment.

According to the publication and available mapping information, the Phase I Property is situated within the St. Lawrence Lowlands. According to the description provided: “...*the lowlands are plain-like areas that were affected by the Pleistocene glaciations and are therefore covered by surficial deposits and other features associated with the ice sheets.*” The Phase I Property is specifically located within the Central St. Lawrence Lowland area, which is rarely more than 150 m above sea level.

## **Water Bodies**

No water bodies are present on the Phase I Property.

The nearest named water body with respect to the Phase I Property is the Ottawa River, located approximately 700 m to the northwest.

## **MECP Water Well Records**

A search of the MECPs website for all drilled well records within a 250 m radius of the Phase I Property was conducted as part of this assessment. The search identified 25 well records within the Phase I Study Area. These records pertain to wells installed between 1948 and 2019 and used for either domestic household or groundwater observation purposes. Based on the availability of municipal services, no drinking water wells are expected to be in use within the Phase I Study Area.

According to the well records, the overburden stratigraphy in the vicinity of the Phase I Property generally consists of brown silty sand over top of grey silty clay with some gravel. Bedrock consisting of shale, was generally encountered at depths ranging from approximately 6 m to 9 m below ground surface. A select number of the aforementioned well records have been included in Appendix 2.

---

## 5.0 INTERVIEWS

### Property Owner Representative

Mr. Evan Johnson, a representative from CLV Group Developments Inc., was available at the time of the site inspection to respond to questioning about the environmental history of the Phase I Property.

According to Mr. Johnson, the Phase I Property was redeveloped with the existing commercial office building sometime circa 1970 and has not undergone any significant changes since that time.

Mr. Johnson was aware of the presence of a diesel fuel storage tank and associated backup generator in the basement of the subject building, but was not aware of any issues regarding their functionality, such as fuel leaks or damages.

Mr. Johnson was unaware of any potential environmental concerns pertaining to the current use of the Phase I Property or any of the neighbouring properties.

## **6.0 SITE RECONNAISSANCE**

### **6.1 General Requirements**

A site inspection was conducted for the Phase I Property on September 21, 2022, between 9:00 AM and 2:00 PM. Weather conditions were sunny, with a temperature of approximately 15°C. Mr. Nick Sullivan, from the Environmental Department of Paterson Group, conducted the inspection.

In addition to the Phase I Property, the uses of neighbouring properties within the Phase I Study Area were also assessed at the time of the site inspection.

### **6.2 Specific Observations at the Phase I Property**

#### **Site Description**

The Phase I Property is currently occupied with a multi-storey commercial office building, which comprises the majority of the property area.

The site topography is relatively flat, while the regional topography appears to slope down towards the northwest, in the general direction of the Ottawa River. The Phase I Property is considered to be at grade with respect to the adjacent streets and the neighbouring properties.

Water drainage on the Phase I Property occurs primarily via surface runoff towards catch basins located on the adjacent street.

No ponded water, stressed vegetation, surficial staining, or any other indications of potential sub-surface contamination were observed on the Phase I Property at time of the site inspection.

A depiction of the Phase I Property is illustrated on Drawing PE5833-1 – Site Plan, in the Figures section of this report.

#### **Buildings and Structures**

At the time of the site inspection, the Phase I Property was occupied with an eleven-storey commercial office building, with three levels of underground parking. Built circa 1970, the subject building is constructed with a poured concrete foundation and is finished on the exterior with brick and precast concrete panels.

The main roof area consists of a flat inverted style roof, while the mechanical penthouse and stairwell roofs consist of a conventional 2-ply rolled membrane style roof.

Presently, the subject building is heated via natural gas-fired forced air equipment, located in the mechanical penthouse.

## **Potential Environmental Concerns**

### **Fuels and Chemical Storage**

At the time of the site inspection, no chemical storage areas, above ground fuel storage tanks (ASTs), or evidence indicating the presence of any underground fuel storage tanks (USTs) were observed on the exterior of the Phase I Property.

### **Hazardous Materials and Unidentified Substances**

At the time of the site inspection, no hazardous materials, unidentified substances, spills, surficial staining, abnormal odours, stressed vegetation, or any other indications of potential sub-surface contamination were observed on the exterior of the Phase I Property.

### **Polychlorinated Biphenyls (PCBs) and Transformer Oil**

At the time of the site inspection, no electrical transformers or any other potential sources of PCBs or transformer oil were identified on the exterior of the Phase I Property.

### **Waste Management**

At the time of the site inspection, all solid, non-hazardous domestic waste and recyclable products generated on the Phase I Property were observed to be stored in plastic and metals bins on the south side of the subject building. No environmental concerns were noted with respect to waste management practices on the Phase I Property.

## **Interior Assessment**

A general description of the interior of the subject building is as follows:

- The floors consist of poured concrete, carpet, and ceramic tiles;

- The walls consist of drywall, cement parging, concrete block, and poured concrete;
- The ceilings consist of suspended ceiling tiles;
- Lighting throughout the building is provided by incandescent, LED, and fluorescent light fixtures.

### **Potentially Hazardous Building Products**

#### **Asbestos-Containing Materials (ACMs) and Lead-Based Paints**

Paterson was retained to complete a designated substance survey for the subject building in conjunction with this assessment. During the site inspection, representative samples of potentially asbestos containing building materials and painted surfaces were collected and submitted for laboratory analysis to determine their asbestos and lead content, respectively.

For more information on the identification of designated substances within the subject building, please refer to the designated substance survey report, issued under a separate cover.

#### **Polychlorinated Biphenyls (PCBs) and Transformer Oil**

At the time of the site inspection, no electrical transformers or any other potential sources of PCBs or transformer oil were identified on the exterior of the Phase I Property.

#### **Urea Formaldehyde Foam Insulation (UFFI)**

At the time of the site inspection, UFFI was not observed inside the subject building, however, wall cavities were not exposed to allow for the inspection of insulation type.

### **Other Potential Environmental Concerns**

#### **Interior Fuel and Chemical Storage**

At the time of the site inspection, one aboveground fuel storage tank (AST) was identified within the electrical generator room on the second to lowest level of the basement parking garage of the subject building.

According to the manufacturer's information plaque on the exterior shell, the AST was manufactured in 2022 and is vacuum sealed with a 1.8 mm thick interior steel wall and a 2.5 mm thick outer steel wall. The AST contains a capacity for 1,135 L of diesel fuel, used to supply the building's backup generator. The AST was noted to be in excellent condition at the time of the site inspection, with no signs of any corrosion, leaks, or staining observed on the exterior shell or the underlying concrete floor. The pressure reading on the gauge was also noted to be displaying a negative pressure, indicating that the interior vacuum seal was intact and functioning properly. According to the building's maintenance staff, the AST and electrical generator are inspected on a semi-annual basis to ensure their functionality, with the current AST recently installed in early 2022 as a replacement for an older one. The historical presence of an AST in the basement of the subject building is considered to represent an APEC with respect to the Phase I Property.

Chemical products identified in the subject building were observed to be limited to domestically available cleaning products, stored properly in their original containers.

#### **Ozone Depleting Substances (ODSs)**

Potential sources of ODSs observed on-site include fire extinguishers and refrigerators. These appliances appeared to be in good condition at the time of the site inspection and should be regularly serviced by a licensed contractor.

#### **Wastewater Discharges**

Two sump pits were observed in the lowest level of the basement parking garage of subject building, where the water inside was noted to be clear and odourless at the time of the site inspection.

Wastewater from the subject building (wash water and sewage) is discharged into the City of Ottawa sanitary sewer system, whereas roof drainage is discharged into the City of Ottawa storm water sewer system.



## Neighbouring Properties

At the time of the site inspection, a survey of the neighbouring properties was conducted from publicly accessible roadways.

Land use adjacent to the Phase I Property was observed as follows:

*North:* Laurier Avenue W., followed by commercial office buildings.

*South:* A residential apartment building, followed by Gloucester Street.

*East:* A commercial office building and a residential condominium building, followed by Bank Street.

*West:* A residential apartment building, followed by Kent Street.

No potential environmental concerns were identified with respect to the current uses of the neighbouring properties.

The neighbouring land use within the Phase I Study Area is depicted on Drawing PE5833-2 – Surrounding Land Use Plan, in the Figures section of this report.

## 7.0 REVIEW AND EVALUATION OF INFORMATION

### 7.1 Land Use History

Based on a review of available historical information, the land use history of the Phase I Property is summarized below in Table 4.

<b>Table 4 Land Use History – 360 Laurier Avenue W., Ottawa, Ontario</b>			
<b>Time Period</b>	<b>Land Use</b>	<b>Description</b>	<b>Observations</b>
Prior to 1888	Unknown	Unknown	No historical information available prior to this time period.
1888's-1970's	Residential	Residential Dwellings	1928, 1945, and 1958 aerial photographs and FIPs depict the Phase I Property as occupied by residential dwellings.
1970's-Present	Commercial	Office Building	Aerial photographs from the 1960s to the present day, as well as a site inspection, confirm the presence of a multi-storey commercial office building.

#### Potentially Contaminating Activities (PCAs)

Based on the findings of the Phase I ESA, four potentially contaminating activities (PCAs), resulting in areas of potential environmental concern (APECs), were identified on the Phase I Property.

As per Table 2 – Column A of O. Reg. 153/04, as amended, the PCAs resulting in APECs on the Phase I Property are described as follows:

- Item 28: Gasoline and Associated Products Storage in Fixed Tanks; associated with the presence of an existing on-site aboveground diesel fuel storage tank (APEC #1) as well as a former retail fuel outlet at 199 Kent Street, adjacent to the west of the Phase I Property (APEC #3).
- Item 37: Operation of Dry Cleaning Equipment (where chemicals are used); associated with the presence of a former dry cleaners at 324 Laurier Avenue W., approximately 60 m to the east of the Phase I Property (APEC #5).

- ❑ Item 52: Storage, maintenance, fuelling and repair of equipment, vehicles, and material used to maintain transportation systems; associated with the presence of a former auto service garage at 199 Kent Street, adjacent to the west of the Phase I Property (APEC #3).
- ❑ Item N/A: Waste Product Generation; associated with the generation of multiple classes of waste products at 340 Laurier Avenue W., adjacent to the east of the Phase I Property (APEC #4).

### Areas of Potential Environmental Concern (APECs)

The areas of potential environmental concern identified in this Phase I ESA are summarized below in Table 5:

<b>Table 5</b>					
<b>Areas of Potential Environmental Concern</b>					
<b>Area of Potential Environmental Concern</b>	<b>Location of APEC on Phase I Property</b>	<b>Potentially Contaminating Activity (Table 2 – O. Reg. 153/04)</b>	<b>Location of PCA (On-Site or Off-Site)</b>	<b>Contaminants of Potential Concern</b>	<b>Media Potentially Impacted (Groundwater, Soil, and/or Sediment)</b>
<b>APEC #1</b> Existing and Former Aboveground Diesel Fuel Storage Tank	Eastern Portion of Phase I Property	<i>“Item 28: Gasoline and Associated Products Storage in Fixed Tanks”</i>	On-Site	BTEX PHCs (F <sub>1</sub> -F <sub>4</sub> )	Soil (if present) and Groundwater
<b>APEC #2</b> Former Auto Service Garage & Retail Fuel Outlet	Western Portion of Phase I Property	<i>“Item 28: Gasoline and Associated Products Storage in Fixed Tanks”</i>  <i>“Item 52: Storage, maintenance, fuelling and repair of equipment, vehicles, and material used to maintain transportation systems”</i>	Off-Site	VOCs PHCs (F <sub>1</sub> -F <sub>4</sub> ) PAHs	Soil (if present) and Groundwater
<b>APEC #3</b> Existing Waste Product Generation	Eastern Portion of Phase I Property	<i>“Item N/A: Waste Product Generation”</i>	Off-Site	VOCs PHCs (F <sub>1</sub> -F <sub>4</sub> )	Soil (if present) and Groundwater
<b>APEC #4</b> Former Dry Cleaners	Eastern Portion of Phase I Property	<i>“Item 37: Operation of Dry Cleaning Equipment (where chemicals are used)”</i>	Off-Site	VOCs	Soil (if present) and Groundwater

## **Contaminants of Potential Concern (CPCs)**

The contaminants of potential concern (CPCs) associated with the aforementioned APECs are considered to be:

- Benzene, Ethylbenzene, Toluene, and Xylenes (BTEX);
- Volatile Organic Compounds (VOCs);
- Petroleum Hydrocarbons, fractions 1 – 4 (PHCs F<sub>1</sub>-F<sub>4</sub>);
- Polycyclic Aromatic Hydrocarbons (PAHs).

These CPCs have the potential to be present in the soil matrix (if present) and/or the groundwater situated beneath the Phase I Property.

## **7.2 Conceptual Site Model**

### **Geological and Hydrogeological Setting**

Based on the available mapping information, the bedrock beneath the Phase I Property generally consists of shale of the Billings Formation, while the surficial geology consists largely of offshore marine sediments (erosional terraces) with an overburden ranging in thickness from approximately 5 m to 10 m.

Groundwater is anticipated to be encountered within the bedrock and flow in a northerly direction towards the Ottawa River.

### **Water Bodies and Areas of Natural and Scientific Interest**

No water bodies are present on the Phase I Property.

The nearest named water body with respect to the Phase I Property is the Ottawa River, located approximately 700 m to the northwest.

### **Drinking Water Wells**

Based on the availability of municipal services, no drinking water wells are expected to be present within the Phase I Study Area.

### **Existing Buildings and Structures**

The Phase I Property is currently occupied with an eleven-storey commercial office building, with two levels of underground parking.

## **Current and Future Property Use**

The Phase I Property is currently being used for commercial purposes.

It is our understanding that the existing commercial office building on the Phase I Property is to be renovated and converted for residential use.

Due to the change to a more sensitive land use (commercial to residential), this will require that a record of site condition (RSC) be filed with the MECP.

## **Neighbouring Land Use**

The surrounding lands within the Phase I Study Area consist largely of commercial and residential properties.

Current land use is depicted on Drawing PE5833-2 – Surrounding Land Use Plan, in the Figures section of this report.

## **Potentially Contaminating Activities and Areas of Potential Environmental Concern**

As per Section 7.1 of the Phase I ESA report, four potentially contaminating activities (PCAs), resulting in areas of potential environmental concern (APECs), were identified on the Phase I Property. These APECs include:

- An existing aboveground diesel fuel storage tank, located in the eastern portion of the Phase I Property (APEC #1);
- A former off-site auto service garage and retail fuel outlet, located on the adjacent property to the west at 199 Kent Street (APEC #2);
- An existing off-site commercial office building with numerous waste generator records, located on the adjacent property to the east at 340 Laurier Avenue W. (APEC #3)
- A former off-site dry cleaning business, located approximately 60 m to the east at 324 Laurier Avenue W. (APEC #4).

Other off-site PCAs were identified within the Phase I Study Area but were deemed not to be of any environmental concern to the Phase I Property based on their separation distances as well as their inferred down-gradient or cross-gradient orientation with respect to anticipated groundwater flow to the north.

## **Contaminants of Potential Concern**

The contaminants of potential concern (CPCs) associated with the aforementioned APECs are considered to be:

- Benzene, Ethylbenzene, Toluene, and Xylenes (BTEX);
- Volatile Organic Compounds (VOCs);
- Petroleum Hydrocarbons, fractions 1 – 4 (PHCs F<sub>1</sub>-F<sub>4</sub>);
- Polycyclic Aromatic Hydrocarbons (PAHs).

These CPCs have the potential to be present in the soil matrix (if present) and/or the groundwater situated beneath the Phase I Property.

## **Assessment of Uncertainty and/or Absence of Information**

The information available for review as part of the preparation of this Phase I ESA is considered to be sufficient to conclude that there are PCAs and APECs associated with the Phase I Property.

The presence of any PCAs was confirmed by a variety of independent sources, and as such, the conclusions of this report are not affected by uncertainty which may be present with respect to the individual sources.

## 8.0 CONCLUSION

### 8.1 Assessment

Paterson Group was retained by CLV Group Developments Inc. to conduct a Phase I – Environmental Site Assessment (Phase I ESA) for 360 Laurier Avenue W., Ottawa, Ontario. The purpose of this Phase I ESA was to research the past and current use of the site (Phase I Property) and 250 m study area (Phase I Study Area) and to identify any environmental concerns with the potential to have impacted the subject property.

According to the historical research, the Phase I Property was first developed for residential purposes sometime prior to the 1880's. The site was later redeveloped with the existing commercial office building circa 1970 and has been utilized for commercial purposes since that time.

Historically, properties within the Phase I Study Area were developed for commercial and residential purposes. Historical records identified the presence of a former auto service garage and retail fuel outlet to the west of the Phase I Property at 199 Kent Street, a former dry cleaners to the east of the Phase I Property at 324 Laurier Avenue W., as well as several classes of waste products generated to the east of the Phase I Property at 340 Laurier Avenue W. These three activities are considered to represent APECs on the Phase I Property.

Presently, the Phase I Property is occupied with an eleven-storey commercial building, which comprises nearly all of the property area. The ground floor consists of commercial retail spaces, while the upper floors consist of office spaces. The identification of a diesel fuel storage tank in the basement of the building is considered to represent an APEC on the Phase I Property.

The surrounding lands in the Phase I Study Area currently consist largely of commercial and residential properties.

### 8.2 Recommendations

Based on the findings of this assessment, it is our opinion that **a Phase II – Environmental Site Assessment will be required for the Phase I Property.**



## 9.0 STATEMENT OF LIMITATIONS

This Phase I – Environmental Site Assessment report has been prepared in general accordance with O.Reg. 153/04, as amended, and meets CSA Z768-01 (reaffirmed 2016). The conclusions presented herein are based on information gathered from a limited historical review and field inspection program. The findings of the Phase I ESA are based on a review of readily available geological, historical, and regulatory information as well as a cursory review made at the time of the field assessment. The historical research relies on information supplied by others, such as local, provincial, and federal agencies and was limited within the scope-of-work, time, and budget of the project herein.

Should any conditions be encountered at the Phase I Property and/or historical information that differ from our findings, we request that we be notified immediately in order to allow for a reassessment.

This report was prepared for the sole use of CLV Group Developments Inc. Permission and notification from CLV Group Developments Inc. and Paterson Group will be required prior to the release of this report to any other party.

### Paterson Group Inc.



Nick Sullivan, B.Sc.



Mark D'Arcy, P.Eng., QP<sub>ESA</sub>

### Report Distribution:

- CLV Group Developments Inc.
- Paterson Group Inc.

## 10.0 REFERENCES

### Federal Records

- Natural Resources Canada: Air Photo Library.
- Natural Resources Canada: The Atlas of Canada.
- Geological Survey of Canada: Surficial and Subsurface Mapping.
- Environment Canada: National Pollutant Release Inventory.
- National Archives of Canada.

### Provincial Records

- MECP: Freedom of Information and Privacy Office.
- MECP: Municipal Coal Gasification Plant Site Inventory, 1991.
- MECP: Waste Disposal Site Inventory, 1991.
- MECP: Brownfields Environmental Site Registry.
- MECP: Water Well Inventory.
- MECP: Ontario PCB Waste Storage Site Inventory, 1995.
- Office of Technical Standards and Safety Authority, Fuels Safety Branch.
- Ministry of Natural Resources and Forestry Areas of Natural Significance.
- Chapman, L.J., and Putnam, D.F., 1984: 'The Physiography of Southern Ontario, Third Edition', Ontario Geological Survey Special Volume 2.

### Municipal Records

- City of Ottawa: GeoOttawa
- City of Ottawa: Historical Land Use Inventory Database
- City of Ottawa: document entitled, "Old Landfill Management Strategy, Phase I – Identification of Sites", prepared by Golder Associates, 2004.

### Local Information Sources

- Personal Interviews.
- Previous Engineering Reports.

### Public Information Sources

- ERIS Database Report.
- Google Earth.
- Google Maps/Street View.

# **FIGURES**

**FIGURE 1 – KEY PLAN**

**FIGURE 2 – TOPOGRAPHIC MAP**

**DRAWING PE5833-1 – SITE PLAN**

**DRAWING PE5833-2 – SURROUNDING LAND USE PLAN**

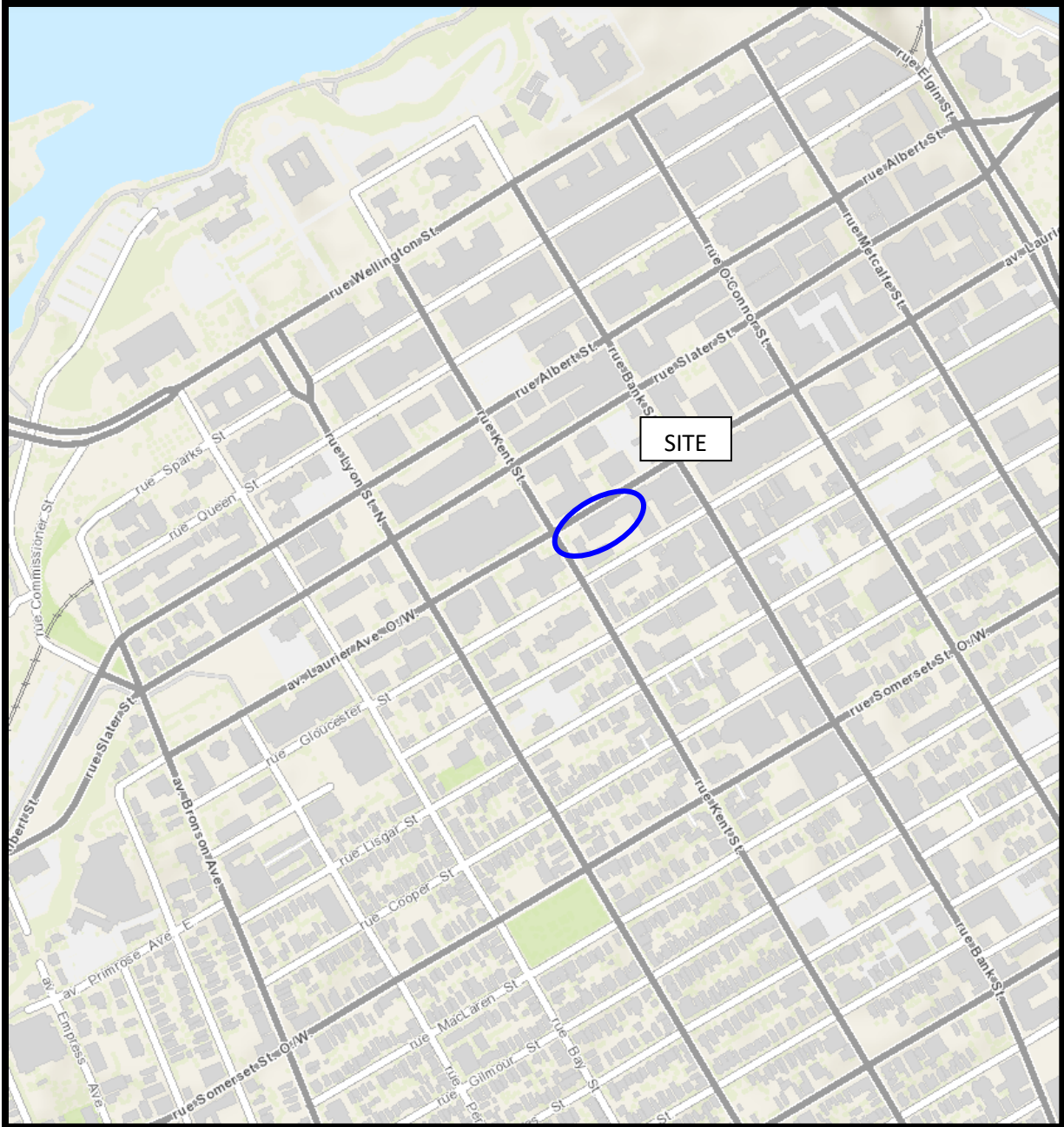

FIGURE 1  
KEY PLAN

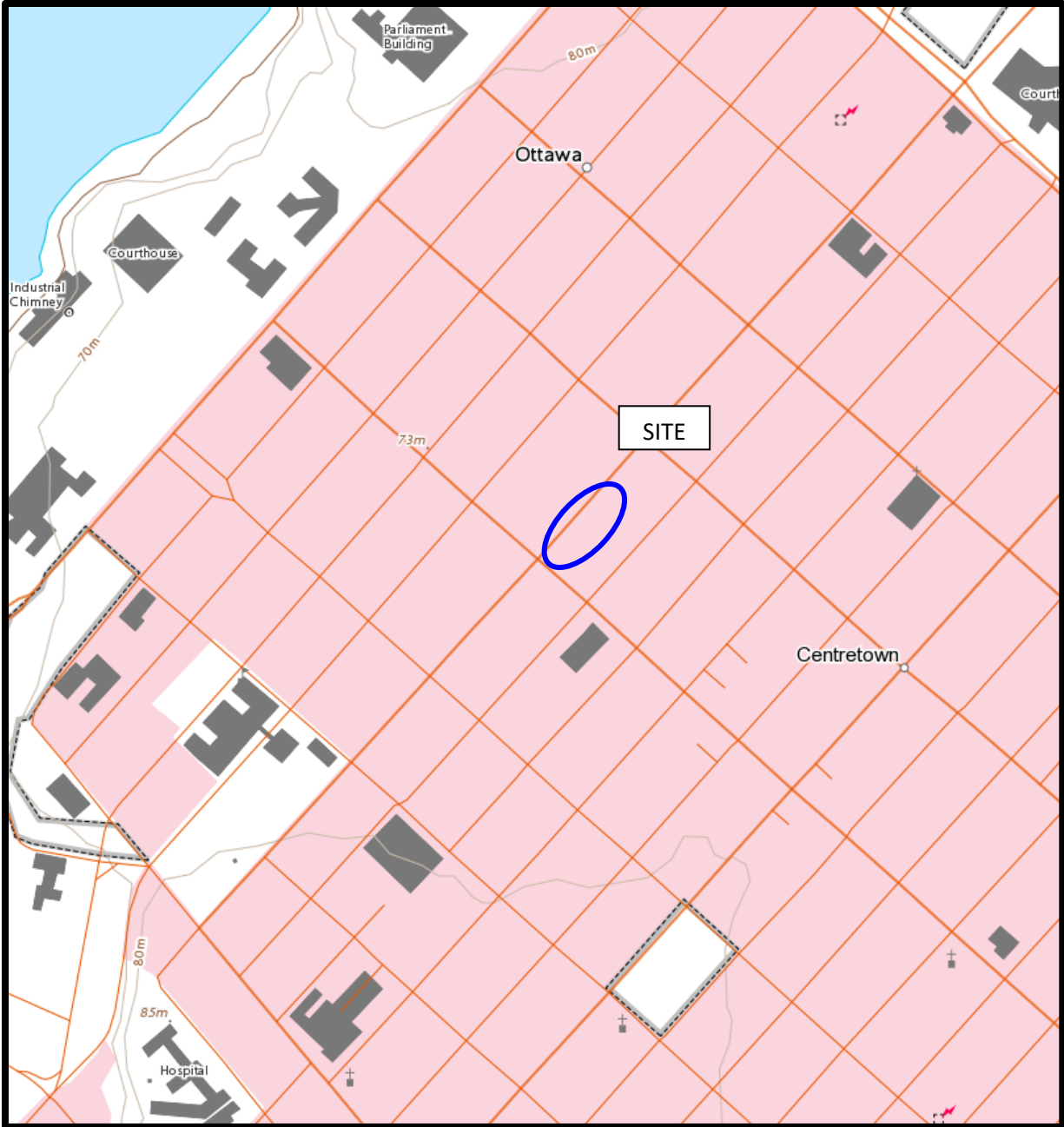

FIGURE 2  
TOPOGRAPHIC MAP

300 SLATER STREET  
COMMERCIAL (OFFICE BLDG.)

333 LAURIER AVENUE WEST  
COMMERCIAL (OFFICE BLDG.)

**LAURIER AVENUE WEST**

**KENT STREET**

199 KENT STREET  
RESIDENTIAL  
(APARTMENT BUILDING)

**360 LAURIER AVENUE  
COMMERCIAL  
(OFFICE BUILDING)**

340 LAURIER AVENUE WEST  
COMMERCIAL  
(OFFICE BUILDING)

APPROX. LOCATION OF DIESEL  
ABOVEGROUND STORAGE TANK

APPROX. LOCATION OF  
BACK-UP GENERATOR

ASPHALTIC  
CONCRETE

WASTE  
STORAGE  
AREA

**AREAS OF POTENTIAL ENVIRONMENTAL CONCERN:**

ID	PCA ID	ADDRESS	DESCRIPTION
1	28	ON-SITE	EXISTING ABOVEGROUND DIESEL FUEL STORAGE TANK
2	28/52	199 KENT ST.	FORMER AUTO SERVICE GARAGE & RETAIL FUEL OUTLET
3	N/A	340 LAURIER AVE. W.	WASTE PRODUCT GENERATOR
4	37	324 LAURIER AVE. W.	FORMER DRY CLEANERS

SCALE: 1:300



9 AURIGA DRIVE  
OTTAWA, ON  
K2E 7T9  
TEL: (613) 226-7381

NO.	REVISIONS	DATE	INITIAL

OTTAWA,  
Title:

CLV GROUP DEVELOPMENTS INC.  
PHASE I - ENVIRONMENTAL SITE ASSESSMENT  
360 LAURIER AVENUE WEST

ONTARIO

**SITE PLAN**

Scale:	1:300
Drawn by:	JM
Checked by:	NS
Approved by:	MSD

Date:	10/2022
Report No.:	PE5833-1
Dwg. No.:	<b>PE5833-1</b>
Revision No.:	



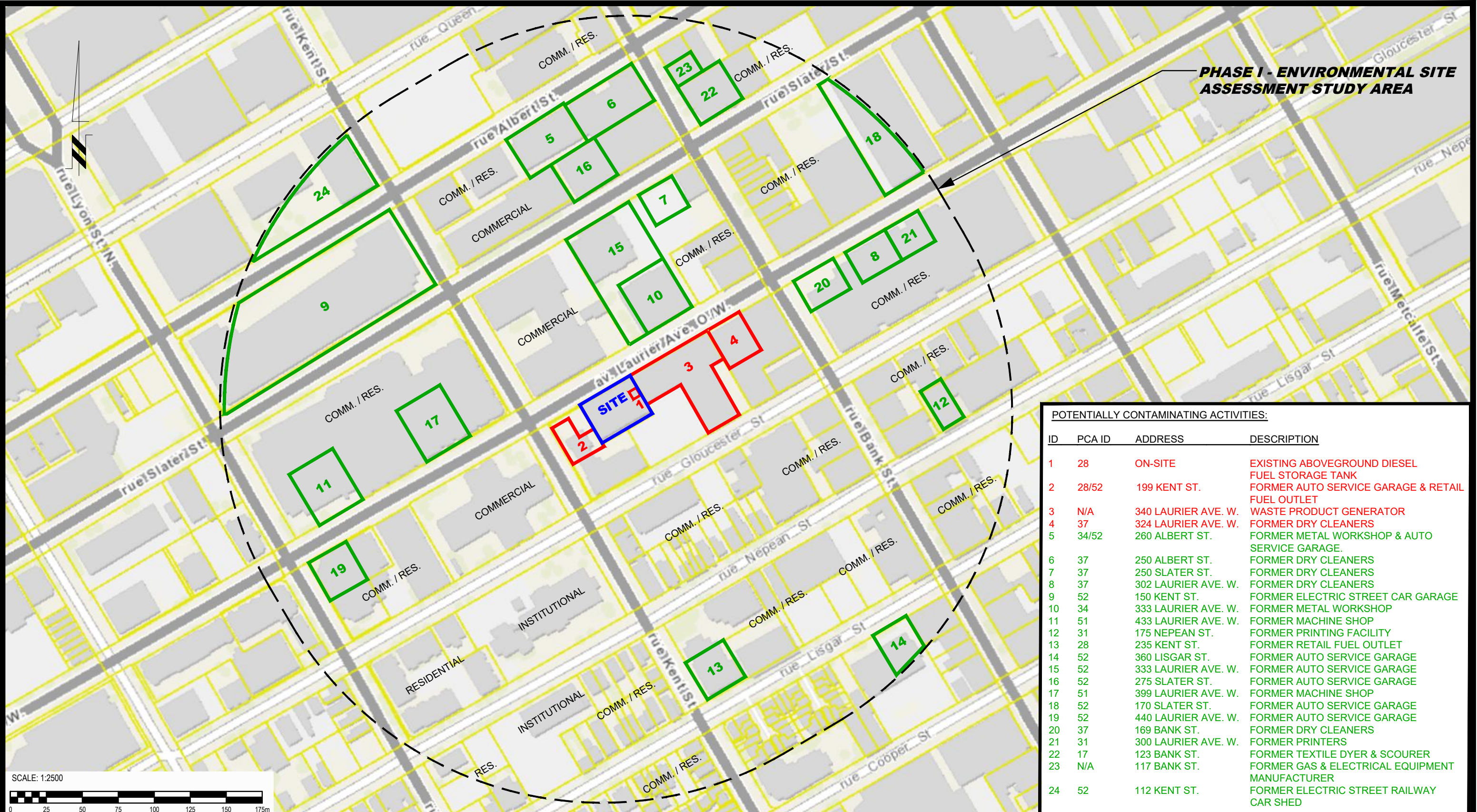

**PHASE I - ENVIRONMENTAL SITE ASSESSMENT STUDY AREA**

**POTENTIALLY CONTAMINATING ACTIVITIES:**

ID	PCA ID	ADDRESS	DESCRIPTION
1	28	ON-SITE	EXISTING ABOVEGROUND DIESEL FUEL STORAGE TANK
2	28/52	199 KENT ST.	FORMER AUTO SERVICE GARAGE & RETAIL FUEL OUTLET
3	N/A	340 LAURIER AVE. W.	WASTE PRODUCT GENERATOR
4	37	324 LAURIER AVE. W.	FORMER DRY CLEANERS
5	34/52	260 ALBERT ST.	FORMER METAL WORKSHOP & AUTO SERVICE GARAGE.
6	37	250 ALBERT ST.	FORMER DRY CLEANERS
7	37	250 SLATER ST.	FORMER DRY CLEANERS
8	37	302 LAURIER AVE. W.	FORMER DRY CLEANERS
9	52	150 KENT ST.	FORMER ELECTRIC STREET CAR GARAGE
10	34	333 LAURIER AVE. W.	FORMER METAL WORKSHOP
11	51	433 LAURIER AVE. W.	FORMER MACHINE SHOP
12	31	175 NEPEAN ST.	FORMER PRINTING FACILITY
13	28	235 KENT ST.	FORMER RETAIL FUEL OUTLET
14	52	360 LISGAR ST.	FORMER AUTO SERVICE GARAGE
15	52	333 LAURIER AVE. W.	FORMER AUTO SERVICE GARAGE
16	52	275 SLATER ST.	FORMER AUTO SERVICE GARAGE
17	51	399 LAURIER AVE. W.	FORMER MACHINE SHOP
18	52	170 SLATER ST.	FORMER AUTO SERVICE GARAGE
19	52	440 LAURIER AVE. W.	FORMER AUTO SERVICE GARAGE
20	37	169 BANK ST.	FORMER DRY CLEANERS
21	31	300 LAURIER AVE. W.	FORMER PRINTERS
22	17	123 BANK ST.	FORMER TEXTILE DYER & SCOURER
23	N/A	117 BANK ST.	FORMER GAS & ELECTRICAL EQUIPMENT MANUFACTURER
24	52	112 KENT ST.	FORMER ELECTRIC STREET RAILWAY CAR SHED



**PATERSON GROUP**  
 9 AURIGA DRIVE  
 OTTAWA, ON  
 K2E 7T9  
 TEL: (613) 226-7381

NO.	REVISIONS	DATE	INITIAL

CLV GROUP DEVELOPMENTS INC.  
**PHASE I - ENVIRONMENTAL SITE ASSESSMENT**  
 360 LAURIER AVENUE WEST  
 OTTAWA, ONTARIO

Title: **SURROUNDING LAND USE PLAN**

Scale: 1:2500  
 Date: 10/2022  
 Drawn by: JM  
 Report No.: PE5833-1  
 Checked by: NS  
 Dwg. No.: **PE5833-2**  
 Approved by: MSD  
 Revision No.:



# **APPENDIX 1**

**AERIAL PHOTOGRAPHS**

**SITE PHOTOGRAPHS**





AERIAL PHOTOGRAPH  
1928

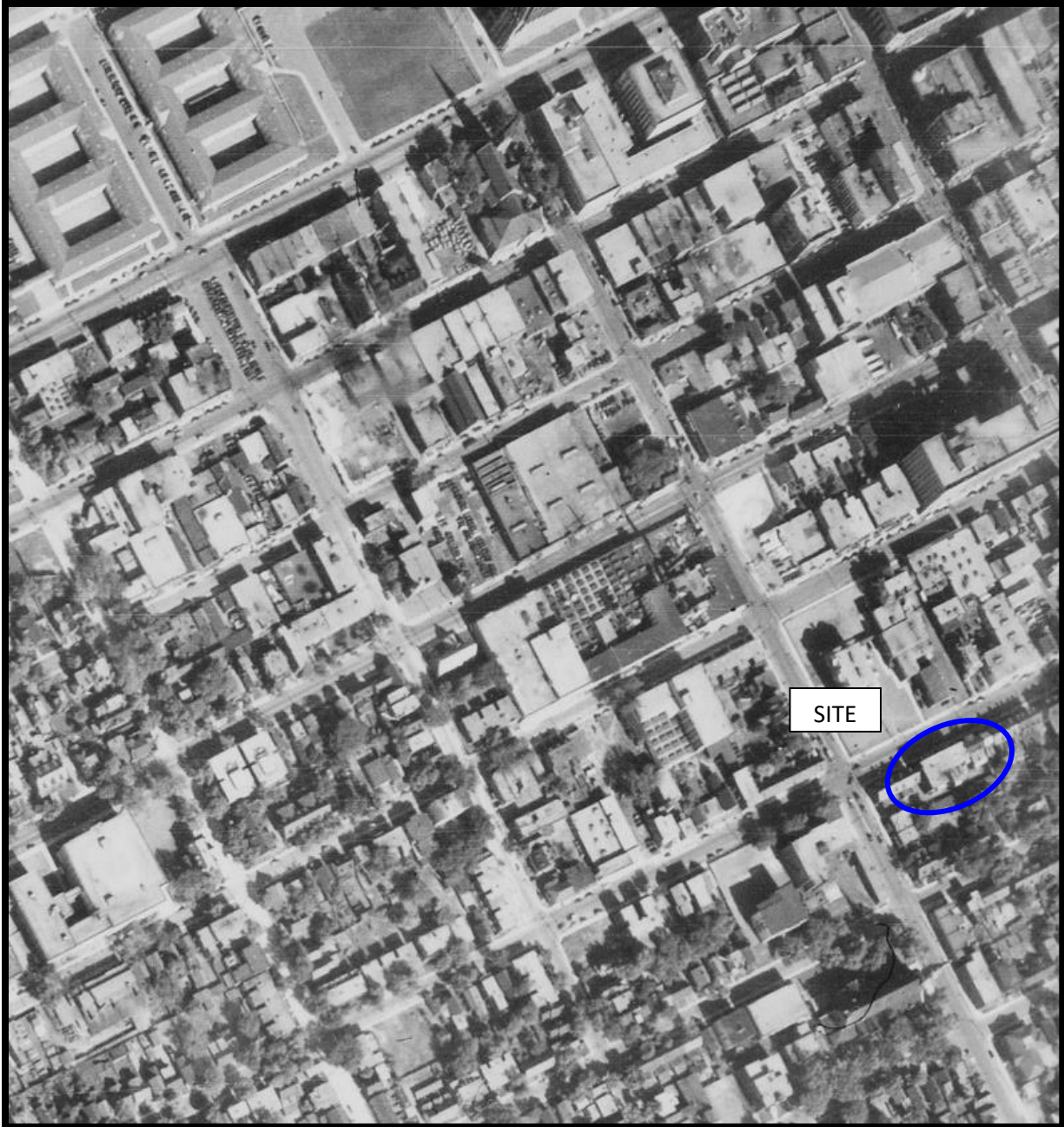

AERIAL PHOTOGRAPH  
1944



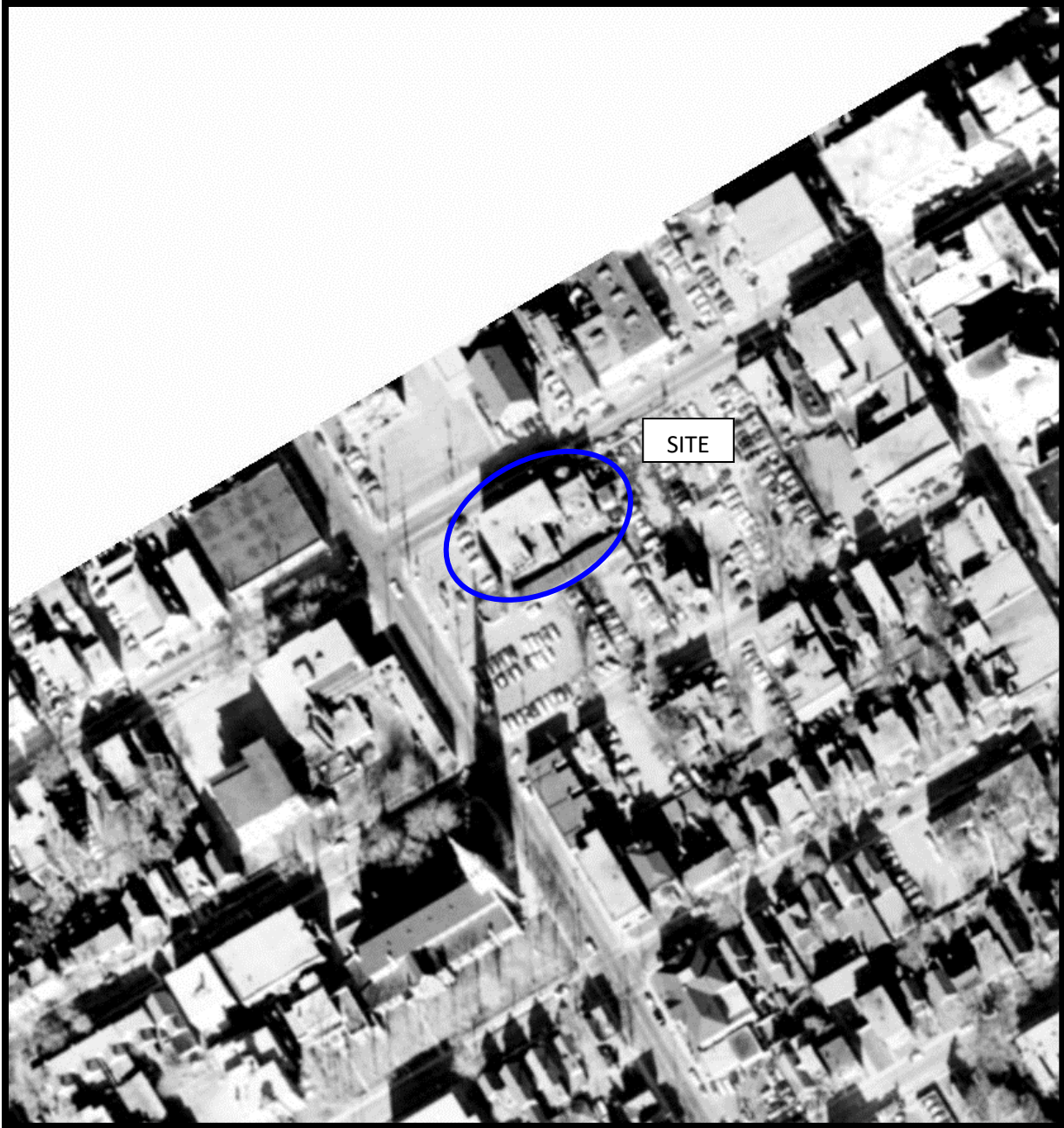

AERIAL PHOTOGRAPH  
1958



AERIAL PHOTOGRAPH  
1965





AERIAL PHOTOGRAPH  
1976





AERIAL PHOTOGRAPH  
1980



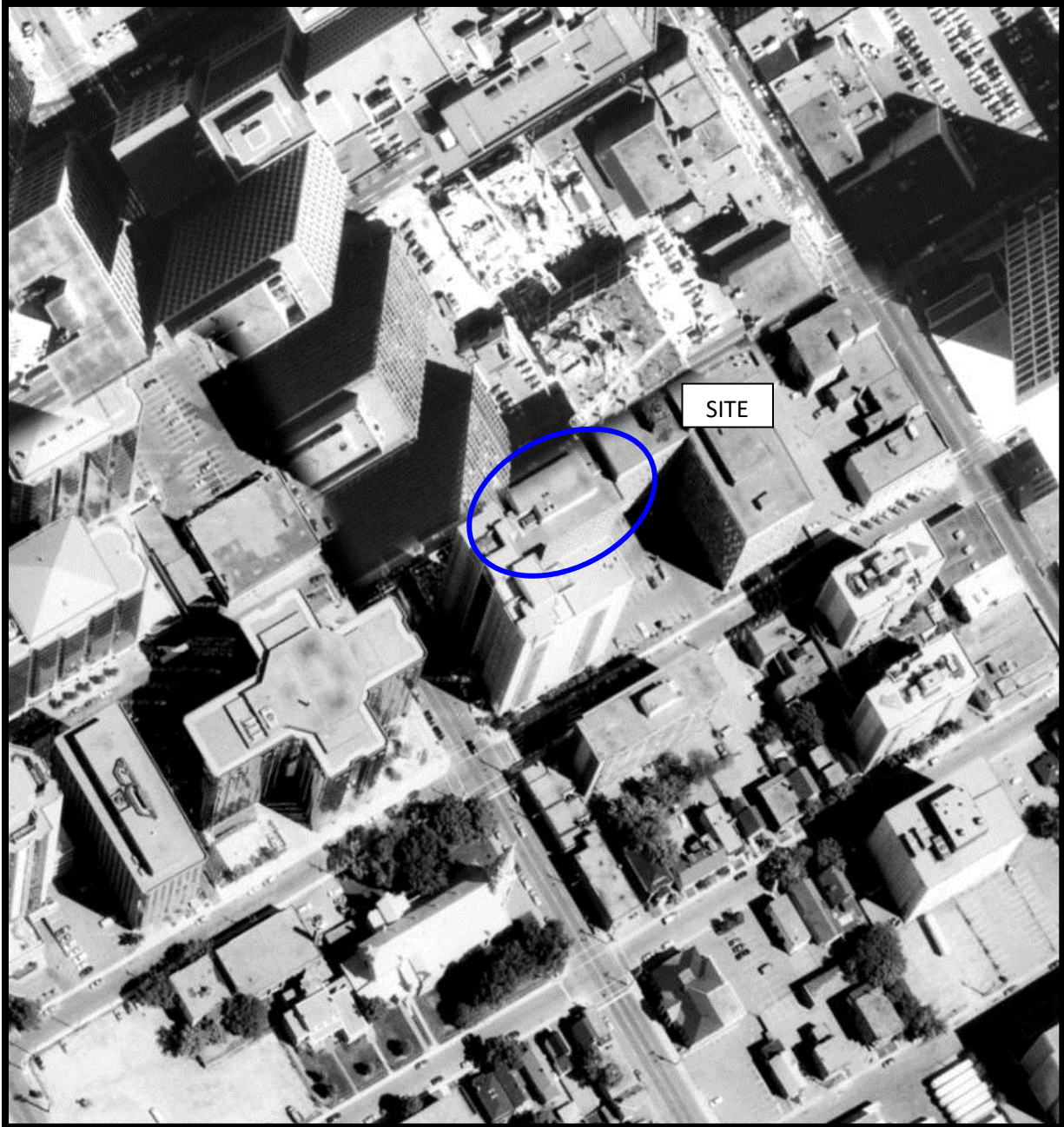

AERIAL PHOTOGRAPH  
1991

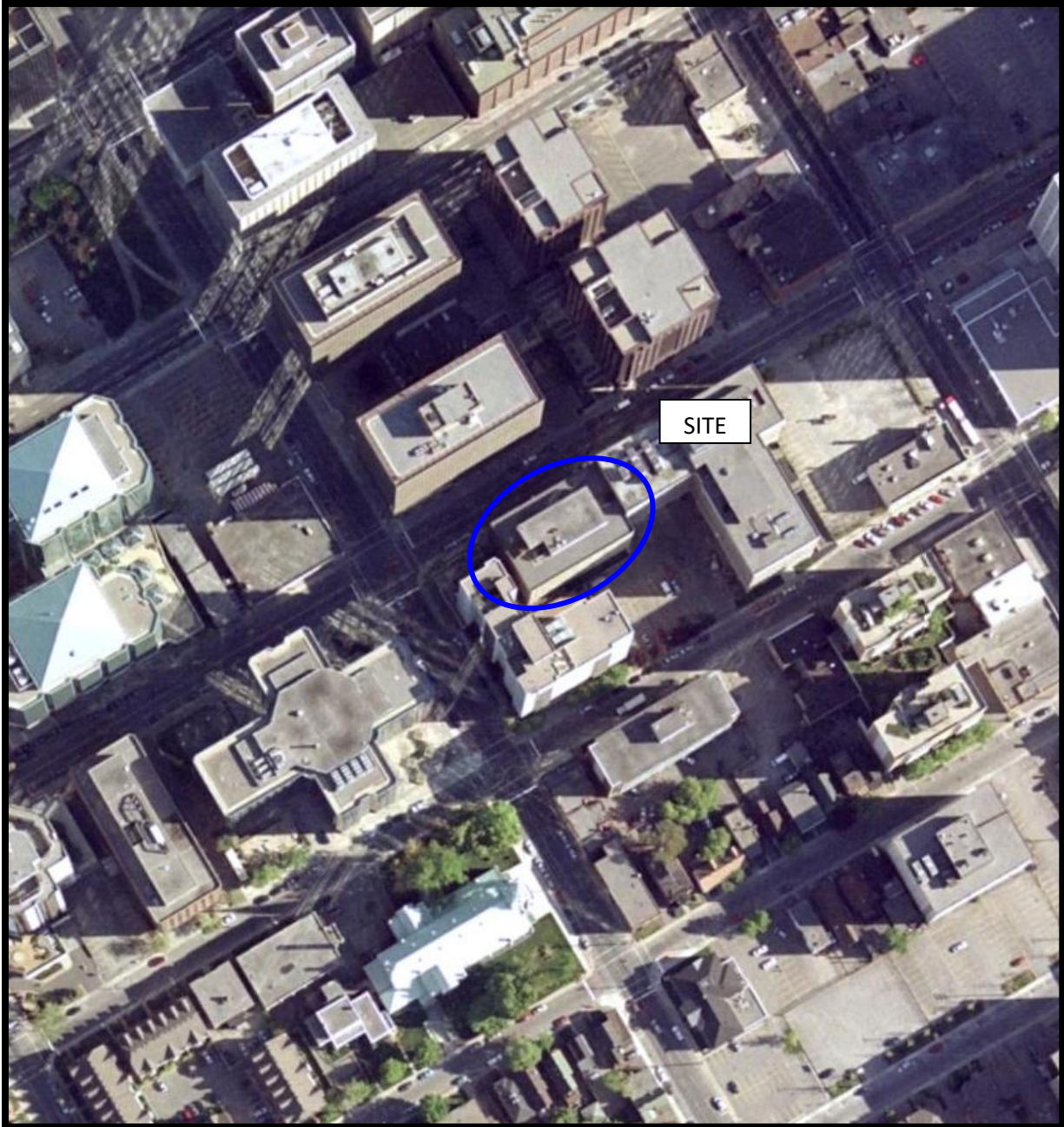

AERIAL PHOTOGRAPH  
2002



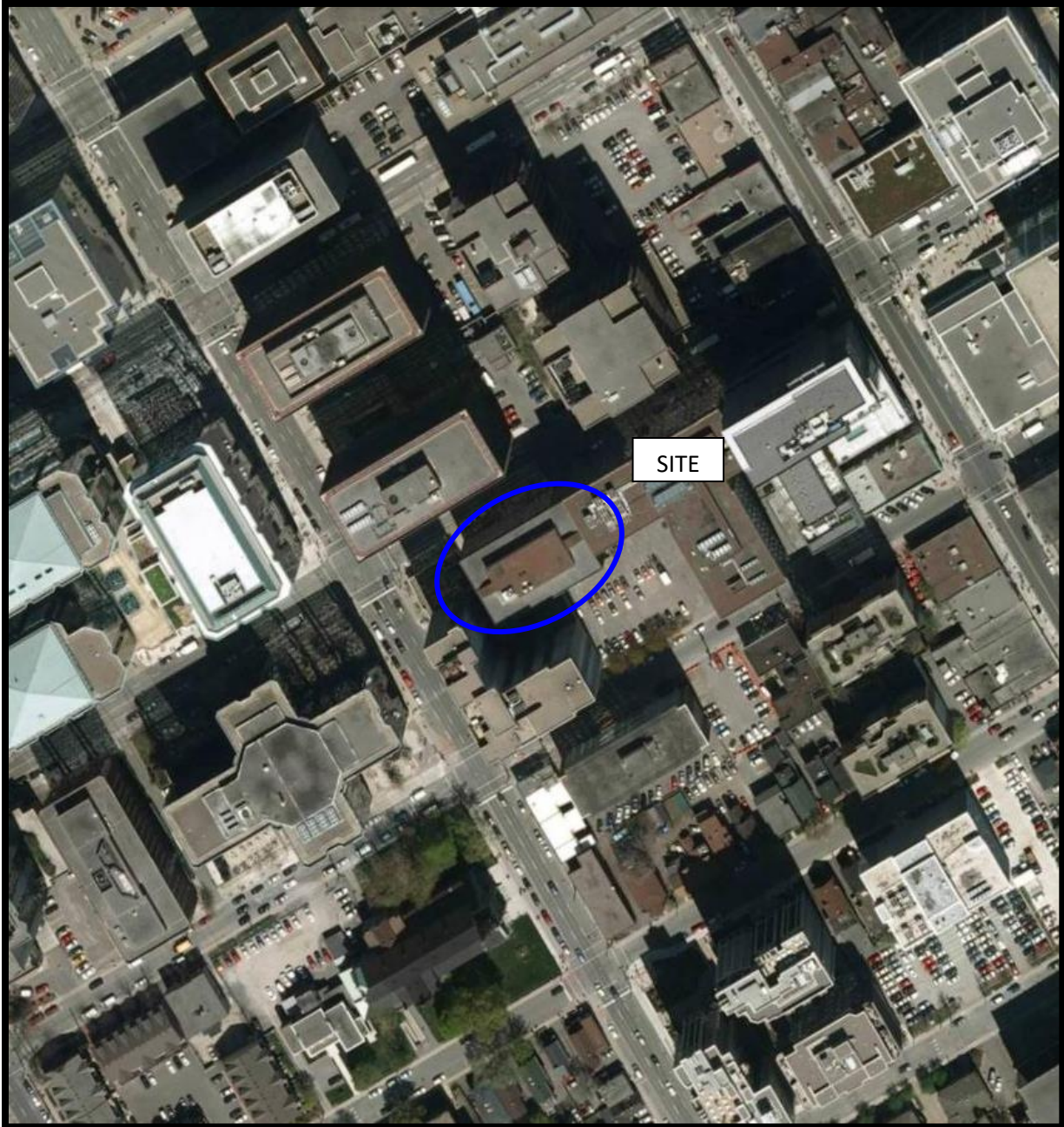

AERIAL PHOTOGRAPH  
2011





AERIAL PHOTOGRAPH  
2021



## Site Photographs

PE5833

360 Laurier Avenue W., Ottawa, Ontario

September 21, 2022



**Photograph 1:** View of the northwestern portion of the Phase I Property, facing southeast from Laurier Avenue W.



**Photograph 2:** View of the northeastern portion of the Phase I Property, facing southwest from Laurier Avenue W.



## Site Photographs

PE5833

360 Laurier Avenue W., Ottawa, Ontario

September 21, 2022



**Photograph 3:** View of the southeastern portion of the Phase I Property, looking northwest from Gloucester Street.



**Photograph 4:** View of the interior aboveground diesel fuel storage tank, located in the second to lowest basement level of the subject building.

## Site Photographs

PE5833

360 Laurier Avenue W., Ottawa, Ontario

September 21, 2022



**Photograph 5:** View of the interior diesel-powered generator, located in the second to lowest basement of the subject building.

# **APPENDIX 2**

**MECP FREEDOM OF INFORMATION REQUEST**

**MECP WATER WELL RECORDS**

**TSSA CORRESPONDENCE**

**CITY OF OTTAWA HLUI SEARCH RESULTS**

**ERIS DATABASE REPORT**



## Freedom of Information Request

This form is for requesting documents which are in the Ministry's files on environmental concerns related to properties. Please refer to the guide on completion and use of this form. Our fax no. is (416) 314-4285.

Requester Data			For Ministry Use Only	
Name, Company Name, Mailing Address and Email Address of Requester Nick Sullivan Paterson Group Inc. 154 Colonnade Road Ottawa, ON K2E 7J5 Email address: nsullivan@patersongroup.ca			FOI Request No.	Date Request Received
			Fee Paid <input type="checkbox"/> ACCT <input type="checkbox"/> CHQ <input type="checkbox"/> VISA/MC <input type="checkbox"/> CASH	
Telephone/Fax Nos. Tel. 613-226-7381 Fax 613-226-6344	Your Project/Reference No. PE5833	Signature/Print /Name of Requester Nick Sullivan	<input type="checkbox"/> CNR <input type="checkbox"/> ER <input type="checkbox"/> NOR <input type="checkbox"/> SWR <input type="checkbox"/> WCR <input type="checkbox"/> SAC <input type="checkbox"/> IEB <input type="checkbox"/> EAA <input type="checkbox"/> EMR <input type="checkbox"/> SWA	

Request Parameters	
Municipal Address / Lot, Concession, Geographic Township ( <b>Municipal address essential for cities, towns or regions</b> ) 360 Laurier Avenue W., Ottawa, ON.	
Present Property Owner(s) and Date(s) of Ownership True North Commercial Limited Partnership	
Previous Property Owner(s) and Date(s) of Ownership	
Present/Previous Tenant(s), (if applicable)	

Search Parameters	Specify Year(s) Requested
<i>Files older than 2 years may require \$60.00 retrieval cost. There is no guarantee that records responsive to your request will be located.</i>	
Environmental concerns (General correspondence, occurrence reports, abatement)	all
Orders	all
Spills	all
Investigations/prosecutions ➤ Owner <b>AND</b> tenant information must be provided	all
Waste Generator number/classes	all

Certificates of Approval ➤ Proponent information must be provided		
1985 and prior records are searched manually. <b>Search fees in excess of \$300.00</b> could be incurred, depending on the types and years to be searched. Specify Certificates of Approval number(s) (if known). <b>If supporting documents are also required, mark SD box</b> and specify type e.g. maps, plans, reports, etc.		
	SD	Specify Year(s) Requested
air - emissions		1986-present
water - mains, treatment, ground level, standpipes & elevated storage, pumping stations (local & booster)		1986-present
sewage - sanitary, storm, treatment, stormwater, leachate & leachate treatment & sewage pump stations		1986-present
waste water - industrial discharges		1986-present
waste sites - disposal, landfill sites, transfer stations, processing sites, incinerator sites		1986-present
waste systems - PCB destruction, mobile waste processing units, haulers: sewage, non-hazardous & hazardous waste		1986-present
pesticides - licenses		1986-present

A \$5.00 non-refundable application fee, payable to the Minister of Finance, is mandatory. The cost of locating on-site and/or preparing any record is \$30.00/hour and 20 cents/page for photocopying and you will be contacted for approval for fees in excess of \$30.00.

UTM | 18 | 2 | 445300 | E  
 | 9 | R | 5029350 | N  
 Elev. | 9 | R | 022 | ft.  
 Basin | 25 | | | |

ASE 366

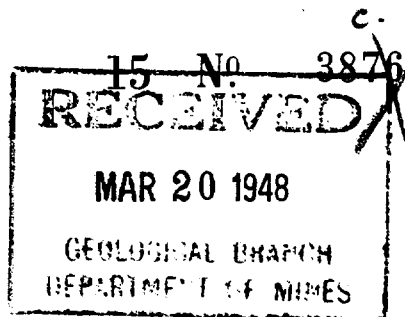

The Well Drillers Act  
 Department of Mines, Province of Ontario

# Water Well Record

~~I.O.F. 24~~ OTTAWA  
 Con. Lot. Pt. Lot.

Near Arc. Woodroffe Crs. Out.

Date Completed Feb. 12, 1948 Cost of Well (not including pump) \$ 187.50

## Pipe and Casing Record

## Pumping Test

Casing diameter(s) 4"  
 Length(s) of casing(s) 30 ft.  
 Length of screen  
 Type of screen  
 Type of pump  
 Capacity of pump  
 Depth of pump setting

Date Feb. 12  
 Developed Capacity 10 G.P.M.  
 Duration of Test 30 min.  
 Pumping Rate 10 G.P.M.  
 Drawdown 4 ft.  
 Static level of completed well 8 ft.  
 Is well a gravel-wall type? No

## Water Record

Kind (fresh or mineral) fresh  
 Quality (hard, soft, contains iron, sulphur etc.) hard  
 Appearance (clear, cloudy, coloured) clear  
 For what purpose(s) is the water to be used? household  
 How far is well from possible source of contamination? 20 ft.  
 What is source of contamination? privy  
 Enclose a copy of any mineral analysis that has been made of water

Depth(s) to Water Horizon(s)	Kind of Water	No. of Feet Water Rises

## Well Log

### Drift and Bedrock Record

From To

0 ft. 28 ft.

28 75

silt  
shale

## Location of Well

In diagram below show distances of well from road and lot line

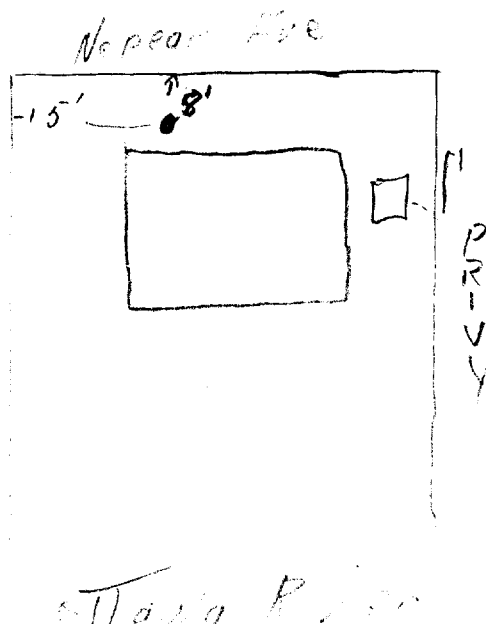

Situation: Is well on upland, in valley, or on hillside? upland  
 Drilling Firm F. A. McLean & Son  
 Address 185 James St. Ottawa  
 Recorded by C. D. McLean Address 185 James St. Ottawa  
 Date Mar. 15 1948 Licence Number





Tag#: A150085

A150085

Measurements recorded in:  Metric  Imperial

21' S-14495 Well Record

CITY OF OTTAWA

Address of Well Location (Street Number/Name): **280 Queen St**  
 Township: **OTTAWA**  
 Lot:   
 Concession:   
 County/District/Municipality:   
 City/Town/Village: **OTTAWA**  
 Province: **Ontario**  
 Postal Code:   
 UTM Coordinates: **NAD 83 18 445016 5029812**  
 Zone: **18** Easting: **445016** Northing: **5029812**  
 Municipal Plan and Sublot Number:   
 Other:   
 Depth (m/ft) From: **0** To: **1.5**

**Overburden and Bedrock Materials/Abandonment Sealing Record** (see instructions on the back of this form)

General Colour	Most Common Material	Other Materials	General Description	Depth (m/ft)	
				From	To
BRW	fil	Gravel	loose	0	1.5
BRW	sand	fil	loose	1.5	2.74
BED ROCK	<hr/>			2.74	6.4

**Annular Space**

Depth Set at (m/ft) From	To	Type of Sealant Used (Material and Type)	Volume Placed (m³/ft³)
.31	3.35	Benseal	
3.35	6.4	sand.	

**Results of Well Yield Testing**

After test of well yield, water was: <input type="checkbox"/> Clear and sand free <input type="checkbox"/> Other, specify	Draw Down		Recovery	
	Time (min)	Water Level (m/ft)	Time (min)	Water Level (m/ft)
If pumping discontinued, give reason:	Static Level			
	1		1	
	Pump intake set at (m/ft)	2	2	
	Pumping rate (l/min / GPM)	3	3	
	Duration of pumping hrs + min	4	4	
	5	5		
Final water level end of pumping (m/ft)	10	10		
If flowing give rate (l/min / GPM)	15	15		
Recommended pump depth (m/ft)	20	20		
Recommended pump rate (l/min / GPM)	25	25		
Well production (l/min / GPM)	30	30		
Disinfected? <input type="checkbox"/> Yes <input type="checkbox"/> No	40	40		
	50	50		
	60	60		

**Method of Construction**

Cable Tool  Diamond  Public  Commercial  Not used  
 Rotary (Conventional)  Jetting  Domestic  Municipal  Dewatering  
 Rotary (Reverse)  Driving  Livestock  Test Hole  Monitoring  
 Boring  Digging  Irrigation  Cooling & Air Conditioning  
 Air percussion  Industrial  
 Other, specify **Direct Push**  Other, specify

**Construction Record - Casing**

Inside Diameter (cm/in)	Open Hole OR Material (Galvanized, Fibreglass, Concrete, Plastic, Steel)	Wall Thickness (cm/in)	Depth (m/ft)		Status of Well
			From	To	
4.03	PUC	.368	0	3.35	<input type="checkbox"/> Water Supply <input type="checkbox"/> Replacement Well <input type="checkbox"/> Test Hole <input type="checkbox"/> Recharge Well <input type="checkbox"/> Dewatering Well <input checked="" type="checkbox"/> Observation and/or Monitoring Hole <input type="checkbox"/> Alteration (Construction) <input type="checkbox"/> Abandoned, Insufficient Supply <input type="checkbox"/> Abandoned, Poor Water Quality <input type="checkbox"/> Abandoned, other, specify <input type="checkbox"/> Other, specify

**Construction Record - Screen**

Outside Diameter (cm/in)	Material (Plastic, Galvanized, Steel)	Slot No.	Depth (m/ft)		Status of Well
			From	To	
4.82	PUC	10	3.35	6.4	<input type="checkbox"/> Other, specify

**Water Details**

Water found at Depth (m/ft)	Kind of Water: <input type="checkbox"/> Fresh <input type="checkbox"/> Untested <input type="checkbox"/> Gas <input type="checkbox"/> Other, specify	Hole Diameter		Diameter (cm/in)
		Depth (m/ft) From	To	
		0	2.74	10
		2.74	6.4	8

**Well Contractor and Well Technician Information**

Business Name of Well Contractor: **Strata Soil Sampling** Well Contractor's Licence No.: **71241**  
 Business Address (Street Number/Name): **#2-147 West Beaver Creek Rd.** Municipality: **Richmond Hill**  
 Province: **ON** Postal Code: **L4B 1C6** Business E-mail Address: **bwreco@stratasoil.com**  
 Bus. Telephone No. (inc. area code): **905-764-9304** Name of Well Technician (Last Name, First Name): **Mike**  
 Well Technician's Licence No.: **34148** Signature of Technician and/or Contractor: **[Signature]** Date Submitted: **2013 09 20**

**Map of Well Location**

Please provide a map below following instructions on the back.

**SEE ATTACHED MAP**

**pnw 1**

Well owner's information package delivered:  Yes  No

Date Package Delivered: **2013 08 20**

Date Work Completed: **2013 08 20**

**Ministry Use Only**

Audit No.: **2147171**

**OCT 02 2013**

574405

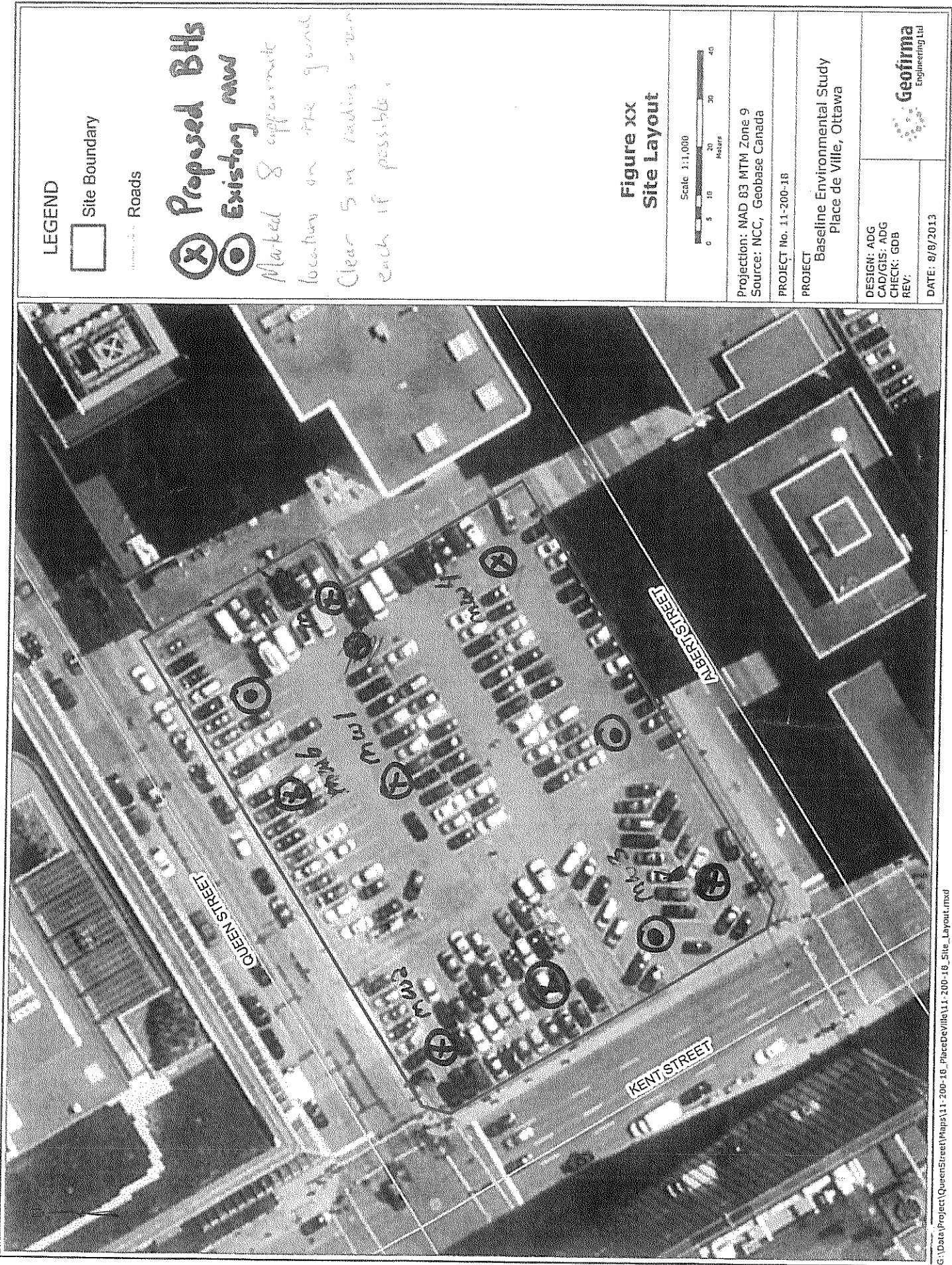

LEGEND

-  Site Boundary
-  Roads

**Proposed BtIs**  
**Existing mws**

*Marked 8 apparent locations on the ground  
 Clear 5 m radius around each if possible.*

Figure xx  
Site Layout

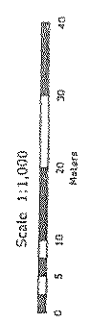

Projection: NAD 83 MTM Zone 9  
 Source: NCC, Geobase Canada

PROJECT No. 11-200-18

PROJECT  
 Baseline Environmental Study  
 Place de Ville, Ottawa

DESIGN: ADG  
 CAD/GIS: ADG  
 CHECK: GDB  
 REV:



DATE: 8/9/2013

G:\Data\Project\QueenStreet\Peaps\11-200-18\_PlaceDeVille\11-200-18\_Site\_Layout.mxd

HEATH 1727C  
 OCT 20 2013



26'

S14495

Tag#: A150088

A150088

Measurements recorded in:  Metric  Imperial

CITY OF OTTAWA

Address of Well Location (Street Number/Name): **280 Queen St**  
 Township: **OTTAWA**  
 Lot:   
 Concession:   
 County/District/Municipality:   
 City/Town/Village: **OTTAWA**  
 Province: **Ontario**  
 Postal Code:   
 UTM Coordinates: Zone **18** Easting **445016** Northing **5029812**  
 Municipal Plan and Sublot Number: **0**  
 Other:   
 NAD: **83**

**Overburden and Bedrock Materials/Abandonment Sealing Record** (see instructions on the back of this form)

General Colour	Most Common Material	Other Materials	General Description	Depth (m/ft)	
				From	To
BRN	fil	Gravel	base	0	1.5
BRN	sand	fil	loose	1.5	3.35
BED Rock				3.35	7.93

**Annular Space**

Depth Set at (m/ft)	Type of Sealant Used (Material and Type)	Volume Placed (m³/ft³)
0 - 0.31	concrete / Freshment	
0.31 - 4.88	Benseal	
4.88 - 7.93	sand,	

**Results of Well Yield Testing**

After test of well yield, water was:	Draw Down		Recovery	
	Time (min)	Water Level (m/ft)	Time (min)	Water Level (m/ft)
<input type="checkbox"/> Clear and sand free <input type="checkbox"/> Other, specify				
If pumping discontinued, give reason:	Static Level			
	1		1	
Pump intake set at (m/ft)	2		2	
Pumping rate (l/min / GPM)	3		3	
	4		4	
Duration of pumping hrs + min	5		5	
Final water level end of pumping (m/ft)	10		10	
	15		15	
If flowing give rate (l/min / GPM)	20		20	
	25		25	
Recommended pump depth (m/ft)	30		30	
	40		40	
Recommended pump rate (l/min / GPM)	50		50	
	60		60	
Well production (l/min / GPM)				
Disinfected? <input type="checkbox"/> Yes <input type="checkbox"/> No				

**Method of Construction**

Cable Tool  Diamond  Public  Commercial  Not used  
 Rotary (Conventional)  Jetting  Domestic  Municipal  Dewatering  
 Rotary (Reverse)  Driving  Livestock  Test Hole  Monitoring  
 Boring  Digging  Irrigation  Cooling & Air Conditioning  
 Air percussion  Industrial  
 Other, specify **Direct Push**  Other, specify

**Construction Record - Casing**

Inside Diameter (cm/in)	Open Hole OR Material (Galvanized, Fibreglass, Concrete, Plastic, Steel)	Wall Thickness (cm/in)	Depth (m/ft)		Status of Well
			From	To	
4.03	PVC	0.368	0	4.88	<input type="checkbox"/> Water Supply <input type="checkbox"/> Replacement Well <input type="checkbox"/> Test Hole <input type="checkbox"/> Recharge Well <input type="checkbox"/> Dewatering Well <input type="checkbox"/> Observation and/or Monitoring Hole <input type="checkbox"/> Alteration (Construction) <input type="checkbox"/> Abandoned, Insufficient Supply <input type="checkbox"/> Abandoned, Poor Water Quality <input type="checkbox"/> Abandoned, other, specify <input type="checkbox"/> Other, specify

**Construction Record - Screen**

Outside Diameter (cm/in)	Material (Plastic, Galvanized, Steel)	Slot No.	Depth (m/ft)	
			From	To
4.82	PVC	10	4.88	7.93

**Map of Well Location**

Please provide a map below following instructions on the back.

SEE ATTACHED MAP.

MW 5

Comments:

**Water Details**

Water found at Depth (m/ft)	Kind of Water: <input type="checkbox"/> Fresh <input type="checkbox"/> Untested	Hole Diameter	
		Depth (m/ft)	Diameter (cm/in)
	<input type="checkbox"/> Gas <input type="checkbox"/> Other, specify	From To	
		0 3.35	10
		3.35 7.93	8

**Well Contractor and Well Technician Information**

Business Name of Well Contractor: **Strata Soil Sampling Inc.**  
 Well Contractor's Licence No.: **7 2 1 4 1**  
 Business Address (Street Number/Name): **147-2 West Beaver Creek Road**  
 Municipality: **Richmond Hill**  
 Province: **Ontario** Postal Code: **L4B 1C6** Business E-mail Address: **wrecords@stratasoil.com**  
 Bus. Telephone No. (inc. area code): **905-764-9804** Name of Well Technician (Last Name, First Name): **Mike Mike**  
 Well Technician's Licence No.: **3448** Signature of Technician and/or Contractor: *[Signature]* Date Submitted: **2013/09/20**

**Ministry Use Only**

Audit No.: **021051177**  
 Date Package Delivered: **2013/08/21**  
 Date Work Completed: **2013/08/21**  
 Well owner's information package delivered:  Yes  No



ST/RS

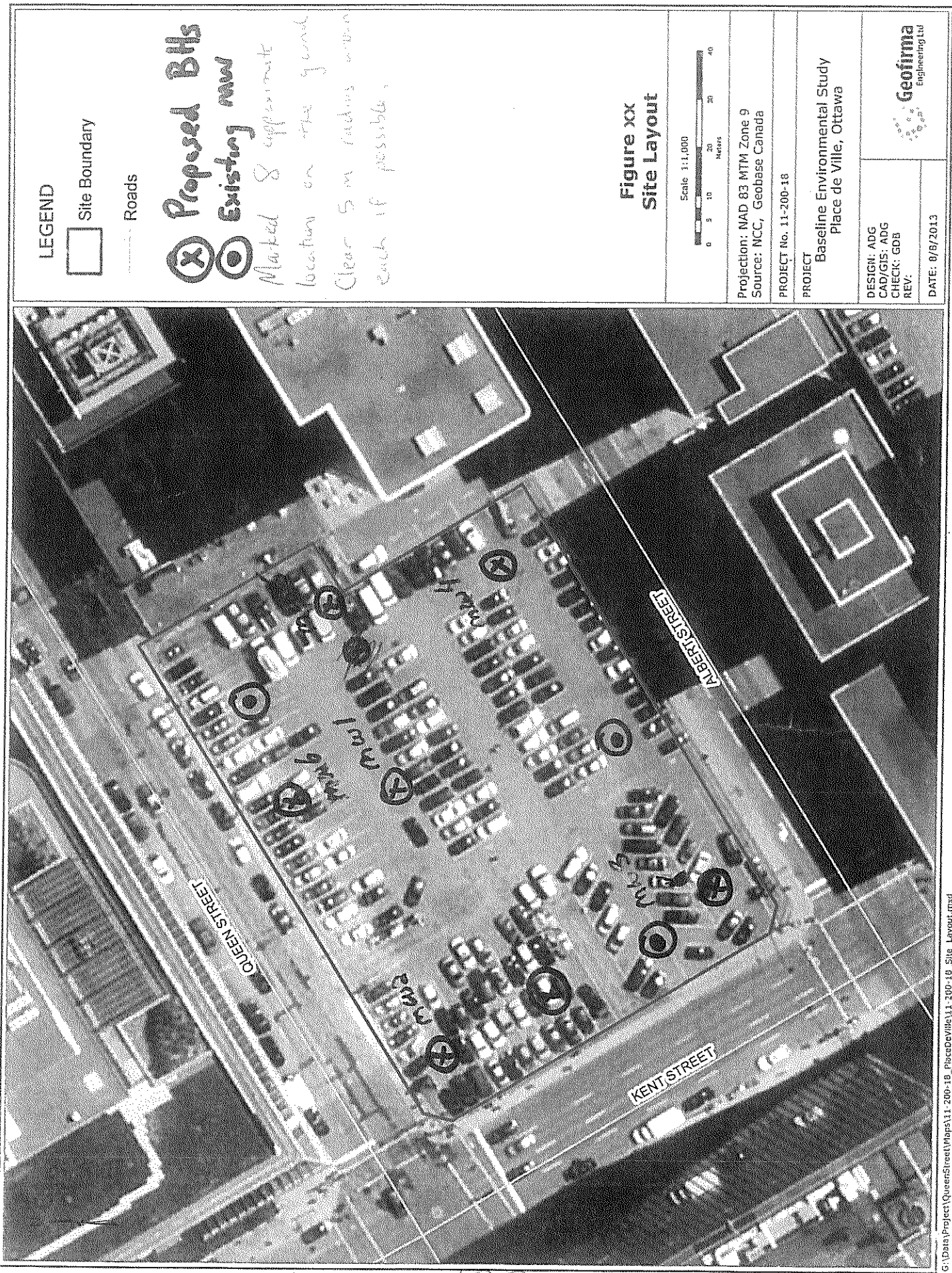

FALL 2017

OCT 02 2017



261

S-14415

Measurements recorded in:  Metric  Imperial

Tag#: A150089

A 150089

CITY OF OTTAWA

**Well Location**

Address of Well Location (Street Number/Name): 280 Queen St.  
 Township: OTTAWA  
 Lot:   
 Concession:   
 County/District/Municipality:   
 City/Town/Village: OTTAWA  
 Province: Ontario  
 Postal Code:   
 UTM Coordinates: Zone 18N, Easting 445016, Northing 5029812  
 Municipal Plan and Sublot Number:   
 Other:   
 NAD 83

**Overburden and Bedrock Materials/Abandonment Sealing Record** (see instructions on the back of this form)

General Colour	Most Common Material	Other Materials	General Description	Depth (m/ft)	
				From	To
BRN	fil	Gravel	loose	0	1.5
BRN	sand	til	loose	1.5	3.1
BRN	til	Shell	loose / saturated	3.1	3.96
<b>BEO Rock</b>				3.96	7.93

**Annular Space**

Depth Set at (m/ft) From	To	Type of Sealant Used (Material and Type)	Volume Placed (m³/ft³)
0	0.31	concrete / flushant	
0.31	4.88	Beneal	
4.88	7.93	sand	

**Results of Well Yield Testing**

After test of well yield, water was: <input type="checkbox"/> Clear and sand free <input type="checkbox"/> Other, specify	Draw Down		Recovery	
	Time (min)	Water Level (m/ft)	Time (min)	Water Level (m/ft)
If pumping discontinued, give reason:	Static Level			
	1		1	
	Pump intake set at (m/ft)	2	2	
	Pumping rate (l/min / GPM)	3	3	
	Duration of pumping hrs + min	4	4	
	5	5		
Final water level end of pumping (m/ft)	10	10		
If flowing give rate (l/min / GPM)	15		15	
	20		20	
	Recommended pump depth (m/ft)	25	25	
	Recommended pump rate (l/min / GPM)	30	30	
	Well production (l/min / GPM)	40	40	
	50		50	
Disinfected? <input type="checkbox"/> Yes <input type="checkbox"/> No	60		60	

**Method of Construction**

Cable Tool  Diamond  Public  Commercial  Not used  
 Rotary (Conventional)  Jetting  Domestic  Municipal  Dewatering  
 Rotary (Reverse)  Driving  Livestock  Test Hole  Monitoring  
 Boring  Digging  Irrigation  Cooling & Air Conditioning  
 Air percussion  Industrial  
 Other, specify **Direct Push**  Other, specify

**Construction Record - Casing**

Inside Diameter (cm/in)	Open Hole OR Material (Galvanized, Fibreglass, Concrete, Plastic, Steel)	Wall Thickness (cm/in)	Depth (m/ft)		Status of Well
			From	To	
4.03	PUC	0.368	0	4.88	<input type="checkbox"/> Water Supply <input type="checkbox"/> Replacement Well <input checked="" type="checkbox"/> Test Hole <input type="checkbox"/> Recharge Well <input type="checkbox"/> Dewatering Well <input type="checkbox"/> Observation and/or Monitoring Hole <input type="checkbox"/> Alteration (Construction) <input type="checkbox"/> Abandoned, Insufficient Supply <input type="checkbox"/> Abandoned, Poor Water Quality <input type="checkbox"/> Abandoned, other, specify <input type="checkbox"/> Other, specify

**Construction Record - Screen**

Outside Diameter (cm/in)	Material (Plastic, Galvanized, Steel)	Slot No.	Depth (m/ft)		Status of Well
			From	To	
4.82	PUC	10	4.88	7.93	<input type="checkbox"/> Other, specify

**Water Details**

Water found at Depth (m/ft)	Kind of Water: <input type="checkbox"/> Fresh <input type="checkbox"/> Untested <input type="checkbox"/> Gas <input type="checkbox"/> Other, specify	Hole Diameter	
		Depth (m/ft) From	To
		0	3.96
		3.96	7.93
			10
			8

**Well Contractor and Well Technician Information**

Business Name of Well Contractor: Strata Soil Sampling Inc.  
 Well Contractor's Licence No.: 7 2 4 1  
 Business Address (Street Number/Name): 147-2 West Beaver Creek Road  
 Municipality: Richmond Hill  
 Province: Ontario  
 Postal Code: L4B 1C5  
 Business E-mail Address: wrecords@stratasoil.com

Bus. Telephone No. (inc. area code): 905-764-9304  
 Name of Well Technician (Last Name, First Name): Mait, Mike  
 Well Technician's Licence No.: 3448  
 Signature of Technician and/or Contractor: *[Signature]*  
 Date Submitted: 2013 09 20

**Map of Well Location**

Please provide a map below following instructions on the back.

SEE ATTACHED MAP  
mw 4

Comments:

**Ministry Use Only**

Audit No.: 2151179  
 Date Work Completed: 2013 08 21  
 Received: OCT 02 2013



STEPS

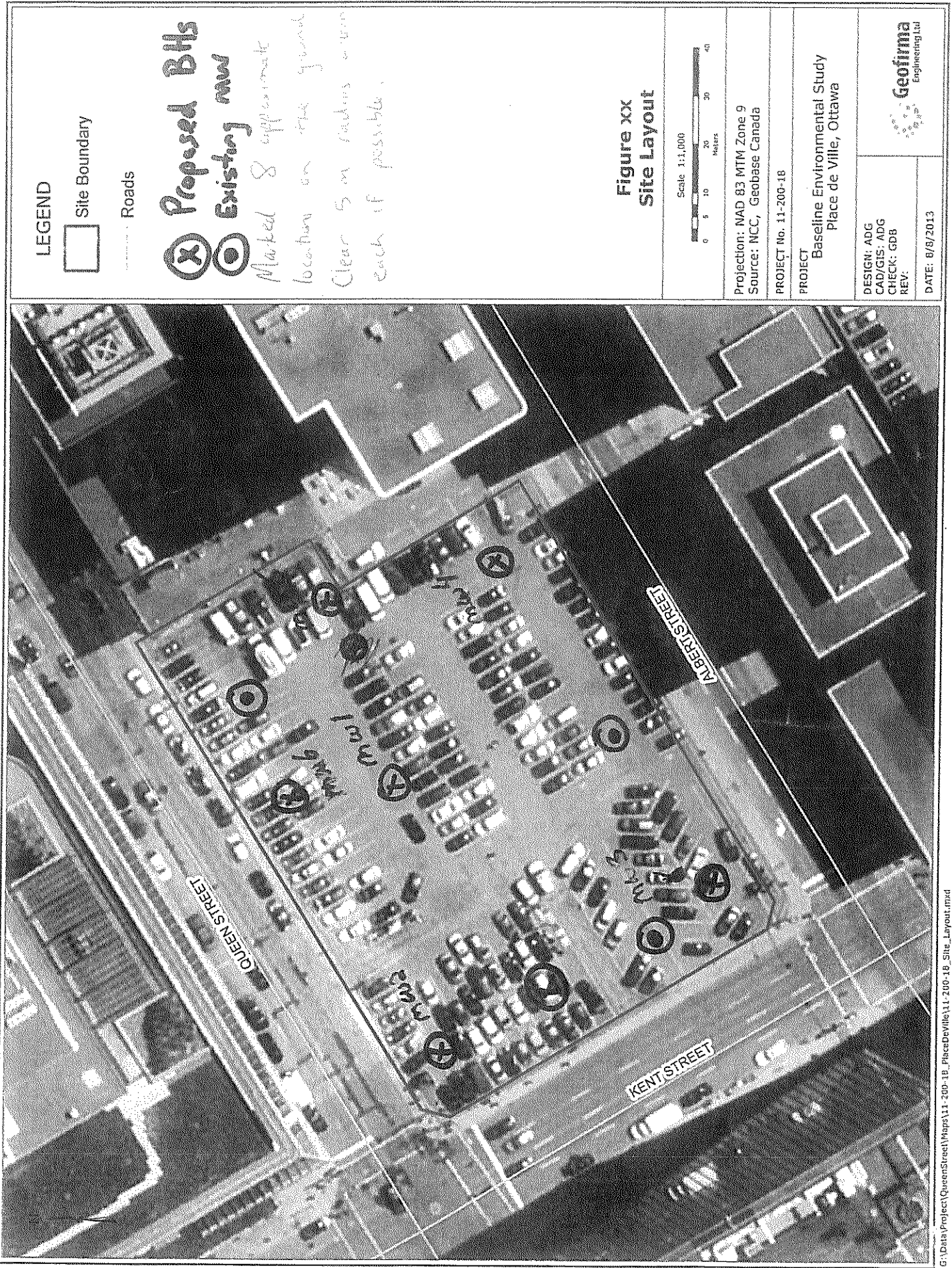

G7241 218 1179 OCT 02 2013

G:\Data\Project\QueenStreet\Maps\11-200-18\_PlaceDeVille\11-200-18\_Site\_Layout.mxd



Measurements recorded in:  Metric  Imperial

Tag#: A150090 A150090

Page \_\_\_ of \_\_\_

CITY OF OTTAWA

Address of Well Location (Street Number/Name): 280 Queen St.  
 Township: OTTAWA  
 Lot: \_\_\_\_\_ Concession: \_\_\_\_\_  
 County/District/Municipality: \_\_\_\_\_ City/Town/Village: OTTAWA  
 Province: Ontario Postal Code: \_\_\_\_\_  
 UTM Coordinates: Zone: 18 Easting: 445016 Northing: 5029812  
 NAD: 83 Municipal Plan and Sublot Number: \_\_\_\_\_ Other: \_\_\_\_\_

**Overburden and Bedrock Materials/Abandonment Sealing Record** (see instructions on the back of this form)

General Colour	Most Common Material	Other Materials	General Description	Depth (m/ft)	
				From	To
BRN	fil	Gravel	loose	0	1.5
BRN	sand	fil	loose	1.5	3.1
BEO Rock	<hr/>			3.1	7.93

**Annular Space**

Depth Set at (m/ft)	Type of Sealant Used (Material and Type)	Volume Placed (m <sup>3</sup> /ft <sup>3</sup> )
0	Flashmount / concrete	
.31	Benseal	
4.88	sand.	

**Results of Well Yield Testing**

After test of well yield, water was: <input type="checkbox"/> Clear and sand free <input type="checkbox"/> Other, specify _____	Draw Down		Recovery	
	Time (min)	Water Level (m/ft)	Time (min)	Water Level (m/ft)
If pumping discontinued, give reason: _____	Static Level			
	1		1	
	Pump intake set at (m/ft)	2	2	
	Pumping rate (l/min / GPM)	3	3	
	Duration of pumping _____ hrs + _____ min	4	4	
	Final water level end of pumping (m/ft)	5	5	
If flowing give rate (l/min / GPM)	10		10	
	15		15	
	20		20	
	Recommended pump depth (m/ft)	25	25	
	Recommended pump rate (l/min / GPM)	30	30	
	Well production (l/min / GPM)	40	40	
Disinfected? <input type="checkbox"/> Yes <input type="checkbox"/> No	50		50	
	60		60	

**Method of Construction**

Cable Tool  Diamond  Public  Commercial  Not used  
 Rotary (Conventional)  Jetting  Domestic  Municipal  Dewatering  
 Rotary (Reverse)  Driving  Livestock  Test Hole  Monitoring  
 Boring  Digging  Irrigation  Cooling & Air Conditioning  
 Air percussion  Industrial  
 Other, specify Direct Push  Other, specify \_\_\_\_\_

**Construction Record - Casing**

Inside Diameter (cm/in)	Open Hole OR Material (Galvanized, Fibreglass, Concrete, Plastic, Steel)	Wall Thickness (cm/in)	Depth (m/ft)		Status of Well
			From	To	
4.03	PVC	.368	0	4.88	<input type="checkbox"/> Water Supply <input type="checkbox"/> Replacement Well <input checked="" type="checkbox"/> Test Hole <input type="checkbox"/> Recharge Well <input type="checkbox"/> Dewatering Well <input type="checkbox"/> Observation and/or Monitoring Hole <input type="checkbox"/> Alteration (Construction) <input type="checkbox"/> Abandoned, Insufficient Supply <input type="checkbox"/> Abandoned, Poor Water Quality <input type="checkbox"/> Abandoned, other, specify _____ <input type="checkbox"/> Other, specify _____

**Construction Record - Screen**

Outside Diameter (cm/in)	Material (Plastic, Galvanized, Steel)	Slot No.	Depth (m/ft)	
			From	To
4.82	PVC	10	4.88	7.93

**Water Details**

Water found at Depth (m/ft)	Kind of Water: <input type="checkbox"/> Fresh <input type="checkbox"/> Untested	Hole Diameter		Diameter (cm/in)
		Depth (m/ft) From	To	
	<input type="checkbox"/> Gas <input type="checkbox"/> Other, specify _____	0	3.1	10
	<input type="checkbox"/> Gas <input type="checkbox"/> Other, specify _____	3.1	7.93	8

**Well Contractor and Well Technician Information**

Business Name of Well Contractor: Strata Soil Sampling Inc. Well Contractor's Licence No.: 7 2 4 1  
 Business Address (Street Number/Name): 147-2 West Beaver Creek Road Municipality: Richmond Hill  
 Province: Ontario Postal Code: L4B 1C6 Business E-mail Address: wrecords@stratasoil.com

Bus. Telephone No. (inc. area code): 905-764-9304 Name of Well Technician (Last Name, First Name): Mandy Mike  
 Well Technician's Licence No.: 3448 Signature of Technician and/or Contractor: \_\_\_\_\_ Date Submitted: 20130920

**Map of Well Location**

Please provide a map below following instructions on the back.

SEE ATTACHED MAP MW3.

Comments:

Well owner's information package delivered:  Yes  No  
 Date Package Delivered: 20130821  
 Date Work Completed: \_\_\_\_\_

**Ministry Use Only**

Audit No: 2151178  
 OCT 02 2013



STUDS

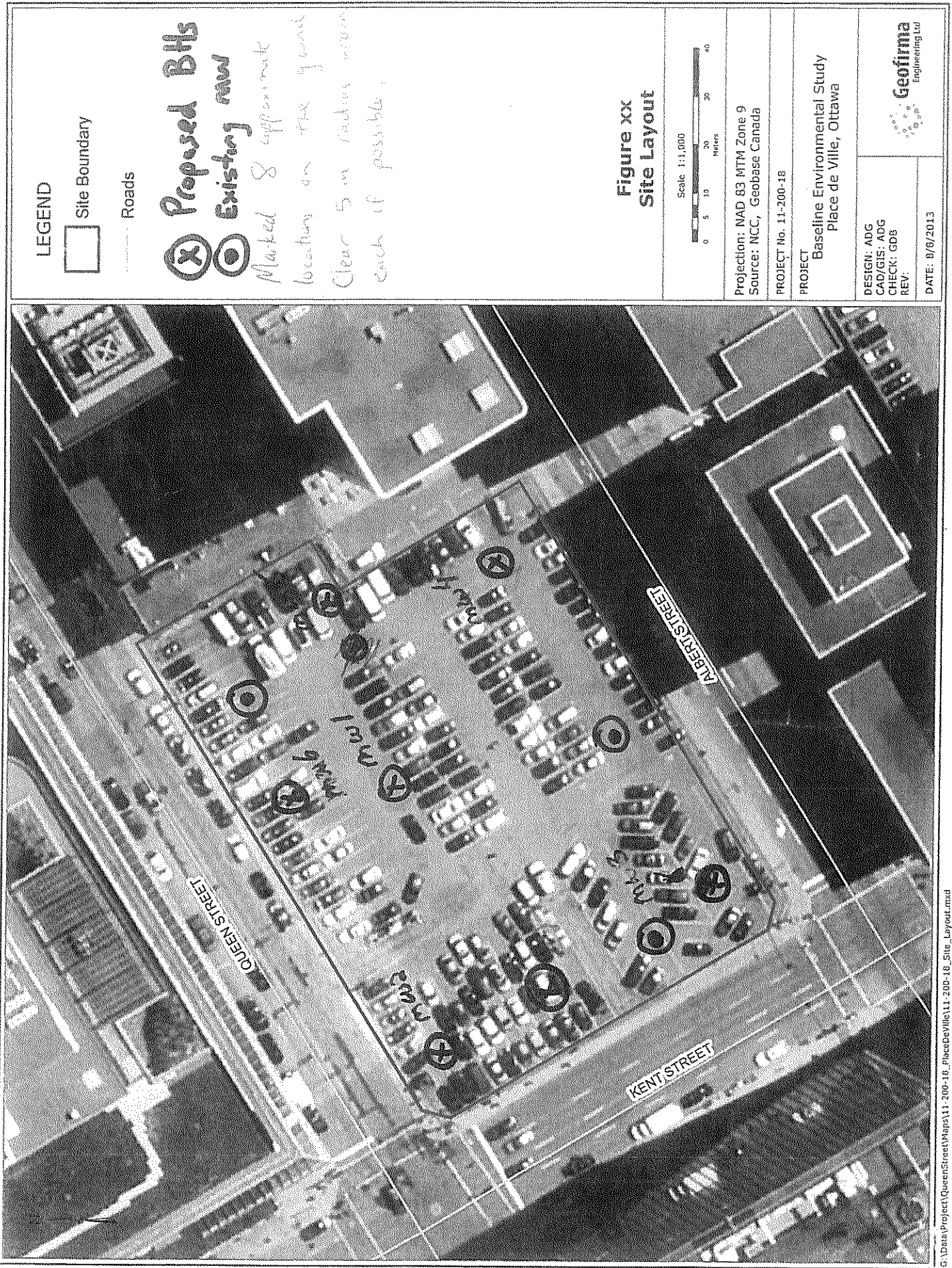

8711512 11250

OCT 02 2013



Measurements recorded in:  Metric  Imperial

Page \_\_\_\_\_ of \_\_\_\_\_

CITY OF OTTAWA

Address of Well Location (Street Number/Name) **280 Queen St.** Township **OTTAWA** Lot \_\_\_\_\_ Concession \_\_\_\_\_

County/District/Municipality \_\_\_\_\_ City/Town/Village **OTTAWA** Province **Ontario** Postal Code \_\_\_\_\_

UTM Coordinates Zone Easting Northing Municipal Plan and Sublot Number Other

NAD 83 **18 445016 5029812**

**Overburden and Bedrock Materials/Abandonment Sealing Record** (see instructions on the back of this form)

General Colour	Most Common Material	Other Materials	General Description	Depth (m/ft)	
				From	To
BRN	fil	Gravel	loose	0	1.5
BRN	Sand	fil	loose	1.5	3.35
<b>BED ROCK</b>				3.35	7.01

**Annular Space**

Depth Set at (m/ft) From To	Type of Sealant Used (Material and Type)	Volume Placed (m³/ft³)
.31 3.96	Denscal.	
3.96 7.01	Sand.	

**Results of Well Yield Testing**

After test of well yield, water was: <input type="checkbox"/> Clear and sand free <input type="checkbox"/> Other, specify _____	Draw Down		Recovery	
	Time (min)	Water Level (m/ft)	Time (min)	Water Level (m/ft)
If pumping discontinued, give reason:	Static Level			
	1		1	
	Pump intake set at (m/ft)	2	2	
	Pumping rate (l/min / GPM)	3	3	
	Duration of pumping hrs + min	4	4	
	Final water level end of pumping (m/ft)	5	5	
If flowing give rate (l/min / GPM)	10		10	
	15		15	
	20		20	
	Recommended pump depth (m/ft)	25	25	
	Recommended pump rate (l/min / GPM)	30	30	
	Well production (l/min / GPM)	40	40	
Disinfected? <input type="checkbox"/> Yes <input type="checkbox"/> No	50		50	
	60		60	

**Method of Construction**

Cable Tool  Diamond  Public  Commercial  Not used

Rotary (Conventional)  Jetting  Domestic  Municipal  Dewatering

Rotary (Reverse)  Driving  Livestock  Test Hole  Monitoring

Boring  Digging  Irrigation  Cooling & Air Conditioning

Air percussion  Industrial

Other, specify **Direct Push**  Other, specify \_\_\_\_\_

**Construction Record - Casing**

Inside Diameter (cm/in)	Open Hole OR Material (Galvanized, Fibreglass, Concrete, Plastic, Steel)	Wall Thickness (cm/in)	Depth (m/ft)		Status of Well
			From	To	
4.03	PVC	.368	0	3.96	<input type="checkbox"/> Water Supply <input type="checkbox"/> Replacement Well <input checked="" type="checkbox"/> Test Hole <input type="checkbox"/> Recharge Well <input type="checkbox"/> Dewatering Well <input checked="" type="checkbox"/> Observation and/or Monitoring Hole <input type="checkbox"/> Alteration (Construction) <input type="checkbox"/> Abandoned, Insufficient Supply <input type="checkbox"/> Abandoned, Poor Water Quality <input type="checkbox"/> Abandoned, other, specify _____ <input type="checkbox"/> Other, specify _____

**Construction Record - Screen**

Outside Diameter (cm/in)	Material (Plastic, Galvanized, Steel)	Slot No.	Depth (m/ft)	
			From	To
4.82	PVC	10	3.96	7.01

**Water Details**

Water found at Depth (m/ft)	Kind of Water: <input type="checkbox"/> Fresh <input type="checkbox"/> Untested	Hole Diameter		
		Depth (m/ft) From To	Diameter (cm/in)	
	<input type="checkbox"/> Gas <input type="checkbox"/> Other, specify _____	0	3.96	10
	<input type="checkbox"/> Gas <input type="checkbox"/> Other, specify _____	3.96	7.01	8

**Well Contractor and Well Technician Information**

Business Name of Well Contractor: **Stata Soil Sampling** Well Contractor's Licence No.: **7241**

Business Address (Street Number/Name): **#2-147 West Beaver Creek Rd. Richmond Hill** Municipality: \_\_\_\_\_

Province: **ON** Postal Code: \_\_\_\_\_ Business E-mail Address: **LYB166wrecard@statasoil.com**

Bus. Telephone No. (inc. area code): **905-764-9304** Name of Well Technician (Last Name, First Name): **Mike**

Well Technician's Licence No.: **3448** Signature of Technician and/or Contractor: \_\_\_\_\_ Date Submitted: **2013 09 20**

**Map of Well Location**

Please provide a map below following instructions on the back.

**SEE ATTACHED MAP MW 2.**

Well owner's information package delivered:  Yes  No

Date Package Delivered: **2013 08 20**

Date Work Completed: **2013 08 20**

**Ministry Use Only**

Audit No.: **2147170**

Received: **OCT 02 2013**

ST-14495

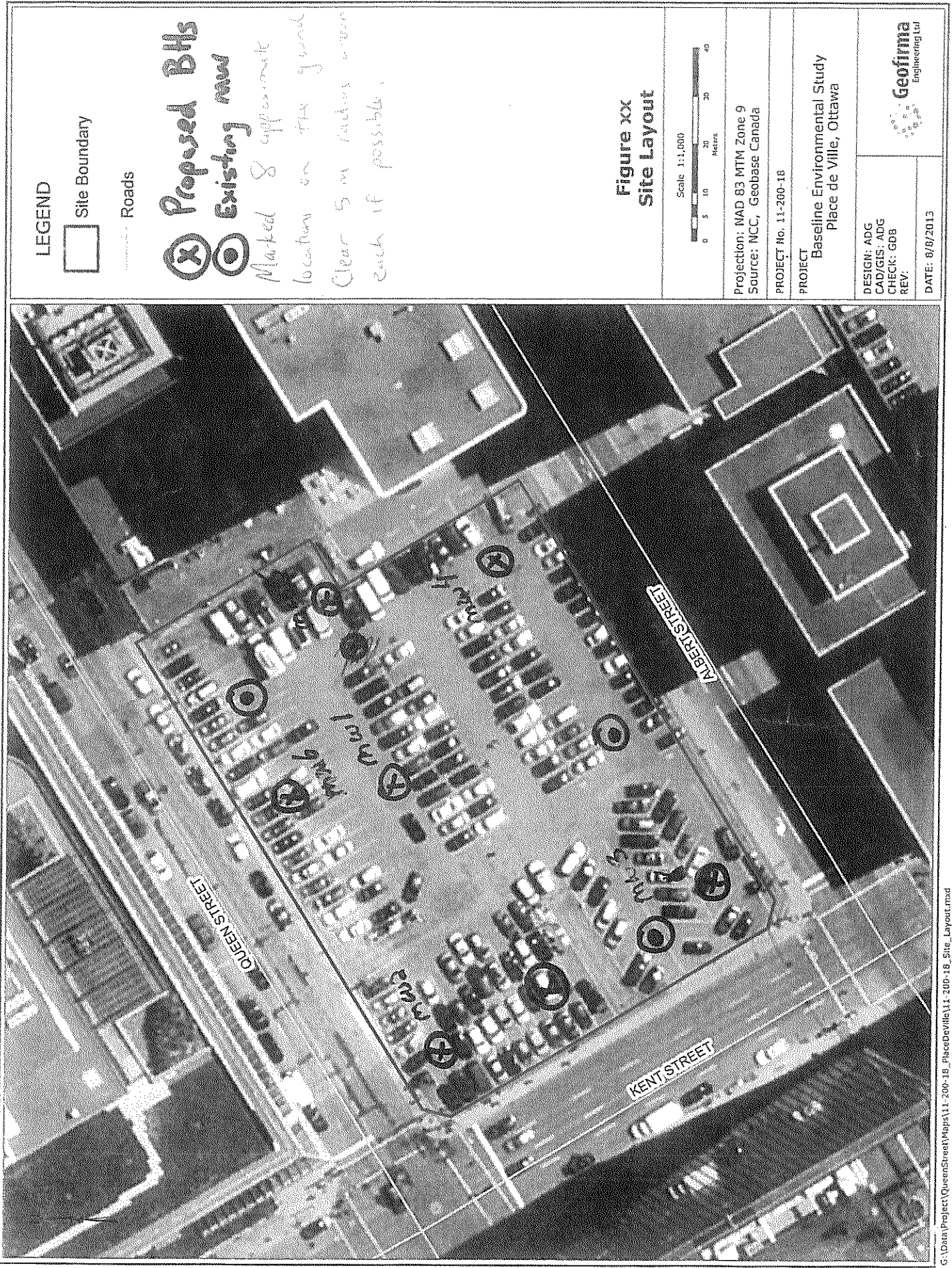

07241 2147170

OCT 02 2013

Measurements recorded in:  Metric  Imperial

A168775

516147

Page \_\_\_\_\_ of \_\_\_\_\_

**Well Owner's Information**

First Name: \_\_\_\_\_ Last Name / Organization: Great West Life Assurance Company E-mail Address: \_\_\_\_\_  Well Constructed by Well Owner

Mailing Address (Street Number/Name): 330 university Ave Suite 300 Toronto Municipality: Toronto Province: Ontario Postal Code: M5S 1R8 Telephone No. (inc. area code): \_\_\_\_\_

**Well Location**

Address of Well Location (Street Number/Name): 269 Lawrier Ave Township: \_\_\_\_\_ Lot: \_\_\_\_\_ Concession: \_\_\_\_\_

County/District/Municipality: \_\_\_\_\_ City/Town/Village: Ottawa Province: Ontario Postal Code: \_\_\_\_\_

UTM Coordinates: Zone 18N Easting 453655 Northing 029763 Municipal Plan and Sublot Number: \_\_\_\_\_ Other: \_\_\_\_\_

**Overburden and Bedrock Materials/Abandonment Sealing Record** (see instructions on the back of this form)

General Colour	Most Common Material	Other Materials	General Description	Depth (m/ft)
				From To
BLK	Asphalt	Gravel	Soft	0 .61
Bwn	SAND	boulders	Soft	.61 4.27
BLK	Shale		Fractured HARD	4.27 12.45

**Annular Space**

Depth Set at (m/ft)	Type of Sealant Used (Material and Type)	Volume Placed (m³/ft³)
From To		
0 .31	Flushment/concrete	
.31 7.62	Benseal/Grout	
7.62 12.45	SAND	

**Results of Well Yield Testing**

After test of well yield, water was: <input type="checkbox"/> Clear and sand free <input type="checkbox"/> Other, specify _____	Draw Down		Recovery	
	Time (min)	Water Level (m/ft)	Time (min)	Water Level (m/ft)
If pumping discontinued, give reason: Pump intake set at (m/ft)	Static Level			
	1		1	
	2		2	
	3		3	
	4		4	
	5		5	
Pumping rate (l/min / GPM)	10		10	
	15		15	
	20		20	
	25		25	
	30		30	
Duration of pumping _____ hrs + _____ min	40		40	
	50		50	
	60		60	
Final water level end of pumping (m/ft)				
If flowing give rate (l/min / GPM)				
Recommended pump depth (m/ft)				
Recommended pump rate (l/min / GPM)				
Well production (l/min / GPM)				
Disinfected? <input type="checkbox"/> Yes <input type="checkbox"/> No				

**Method of Construction**

Cable Tool  Diamond  Public  Commercial  Not used

Rotary (Conventional)  Jetting  Domestic  Municipal  Dewatering

Rotary (Reverse)  Driving  Livestock  Test Hole  Monitoring

Boring  Digging  Irrigation  Cooling & Air Conditioning

Air percussion  Industrial

Other, specify Direct Push  Other, specify \_\_\_\_\_

**Construction Record - Casing**

Inside Diameter (cm/in)	Open Hole OR Material (Galvanized, Fibreglass, Concrete, Plastic, Steel)	Wall Thickness (cm/in)	Depth (m/ft)		Status of Well
			From	To	
3.45	PVC	.356	0	7.93	<input type="checkbox"/> Water Supply <input type="checkbox"/> Replacement Well <input checked="" type="checkbox"/> Test Hole <input type="checkbox"/> Recharge Well <input type="checkbox"/> Dewatering Well <input checked="" type="checkbox"/> Observation and/or Monitoring Hole <input type="checkbox"/> Alteration (Construction) <input type="checkbox"/> Abandoned, Insufficient Supply <input type="checkbox"/> Abandoned, Poor Water Quality <input type="checkbox"/> Abandoned, other, specify _____ <input type="checkbox"/> Other, specify _____

**Construction Record - Screen**

Outside Diameter (cm/in)	Material (Plastic, Galvanized, Steel)	Slot No.	Depth (m/ft)		Status of Well
			From	To	
4.21	PVC	10	7.93	12.45	

**Water Details**

Water found at Depth (m/ft)	Kind of Water: <input type="checkbox"/> Fresh <input type="checkbox"/> Untested <input type="checkbox"/> Gas <input type="checkbox"/> Other, specify _____	Hole Diameter
		Depth (m/ft) From To Diameter (cm/in)
		<del>4.27 8.3</del>
		<del>4.27 12.45 5.7</del>

**Well Contractor and Well Technician Information**

Business Name of Well Contractor: Strata Drilling Well Contractor's Licence No.: 7241

Business Address (Street Number/Name): 165 shields Court Municipality: Markham

Province: ON Postal Code: L2R 8V2 Business E-mail Address: 2wrecond@stratasdrill.com

Bus. Telephone No. (inc. area code): 9057649304 Name of Well Technician (Last Name, First Name): Berty Brian

Well Technician's Licence No.: 3616 Signature of Technician and/or Contractor: \_\_\_\_\_ Date Submitted: 20141003

**Map of Well Location**

Please provide a map below following instructions on the back.

Comments: \_\_\_\_\_

Well owner's information package delivered:  Yes  No

Date Package Delivered: \_\_\_\_\_ Date Work Completed: 20141002

**Ministry Use Only**

Audit No: Z188406

Received: \_\_\_\_\_ 2014





Measurements recorded in:  Metric  Imperial

S-16088 Page \_\_\_\_ of \_\_\_\_

Well Owner's Information

First Name: The Great West Life Assurance Company and London Life Insurance Company  
Last Name / Organization: The Great West Life Assurance Company and London Life Insurance Company  
E-mail Address: \_\_\_\_\_  
Mailing Address (Street Number/Name): 330 University Avenue, Suite 300  
Municipality: Toronto  
Province: ON  
Postal Code: M5G 1K8  
Telephone No. (inc. area code): \_\_\_\_\_

Well Location

Address of Well Location (Street Number/Name): 269 LAURIER AVE  
Township: \_\_\_\_\_  
Lot: \_\_\_\_\_  
Concession: \_\_\_\_\_  
City/Town/Village: Ottawa  
Province: Ontario  
Postal Code: \_\_\_\_\_  
Municipal Plan and Sublot Number: \_\_\_\_\_  
Other: \_\_\_\_\_  
UTM Coordinates: Zone 18, Easting 445367, Northing 5029798

Overburden and Bedrock Materials/Abandonment Sealing Record (see instructions on the back of this form)

General Colour	Most Common Material	Other Materials	General Description	Depth (m/ft) From	Depth (m/ft) To
BLK	Asphalt	Gravel	Soft	0	.31
Bra	Dark SAND	many boulders	Soft	.31	4.27
BLACK	Shale		fractured HARD	4.27	10.38

Annular Space

Depth Set at (m/ft) From	Depth Set at (m/ft) To	Type of Sealant Used (Material and Type)	Volume Placed (m³/ft³)
0	.31	Freshmort/concrete	
.31	5.49	Grout / Bentonite	
5.49	10.38	SAND	

Results of Well Yield Testing

After test of well yield, water was: <input type="checkbox"/> Clear and sand free <input type="checkbox"/> Other, specify	Draw Down		Recovery	
	Time (min)	Water Level (m/ft)	Time (min)	Water Level (m/ft)
If pumping discontinued, give reason: Static Level	1		1	
	2		2	
	3		3	
	4		4	
	5		5	
	10		10	
If flowing give rate (l/min / GPM)	15		15	
	20		20	
	25		25	
	30		30	
	40		40	
	50		50	
Recommended pump depth (m/ft)	60		60	
	60		60	

Method of Construction:  Direct Push  
Well Use:  Public,  Commercial,  Not used,  Domestic,  Municipal,  Dewatering,  Livestock,  Test Hole,  Monitoring,  Irrigation,  Cooling & Air Conditioning,  Industrial,  Other, specify

Construction Record - Casing

Inside Diameter (cm/in)	Open Hole OR Material (Galvanized, Fibreglass, Concrete, Plastic, Steel)	Wall Thickness (cm/in)	Depth (m/ft)	
			From	To
3.45	PVC	.356	0	5.79

Status of Well:  Water Supply,  Replacement Well,  Test Hole,  Recharge Well,  Dewatering Well,  Observation and/or Monitoring Hole,  Alteration (Construction),  Abandoned, Insufficient Supply,  Abandoned, Poor Water Quality,  Abandoned, other, specify,  Other, specify

Construction Record - Screen

Outside Diameter (cm/in)	Material (Plastic, Galvanized, Steel)	Slot No.	Depth (m/ft)	
			From	To
4.21	PVC	10	5.79	10.38

Water Details

Water found at Depth (m/ft)	Kind of Water: <input type="checkbox"/> Fresh <input type="checkbox"/> Untested <input type="checkbox"/> Gas <input type="checkbox"/> Other, specify
0	4.27 8.3cm
4.27	10.38 5.7cm

Hole Diameter

Depth (m/ft) From	Depth (m/ft) To	Diameter (cm/in)
0	4.27	8.3cm
4.27	10.38	5.7cm

Well Contractor and Well Technician Information

Business Name of Well Contractor: Strata  
Well Contractor's Licence No.: 72411  
Business Address (Street Number/Name): 165 shields Court  
Municipality: Markham  
Province: ON  
Postal Code: L3R8V2  
Business E-mail Address: wrecords@statasoil.com  
Bus. Telephone No. (inc. area code): 9057649384  
Name of Well Technician (Last Name, First Name): McCoy Jamie  
Well Technician's Licence No.: 3656  
Signature of Technician and/or Contractor: [Signature]  
Date Submitted: 20140925

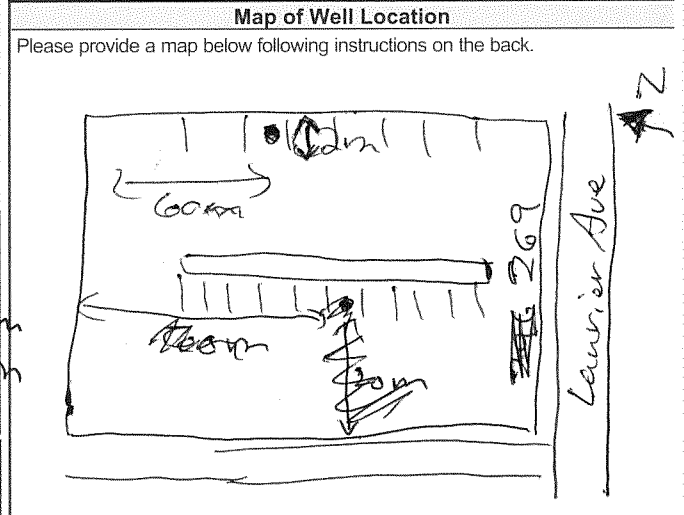

Comments:

Well owner's information package delivered:  Yes  No

Date Package Delivered: 20140924

Date Work Completed: 20140924

Ministry Use Only

Audit No.: 2187871

NOV 12 2014



Measurements recorded in:  Metric  Imperial

A168839

S16088 Page \_\_\_\_ of \_\_\_\_

**Well Owner's Information**

First Name: \_\_\_\_\_ Last Name / Organization: The Great-West Life Assurance Company and London Life E-mail Address: \_\_\_\_\_  Well Constructed by Well Owner

Mailing Address (Street Number/Name): 330 University Avenue, Suite 300 Municipality: Toronto Province: ON Postal Code: M5S 1R8 Telephone No. (inc. area code): \_\_\_\_\_

**Well Location**

Address of Well Location (Street Number/Name): 269 ~~Road~~ Laurier Ave Township: \_\_\_\_\_ Lot: \_\_\_\_\_ Concession: \_\_\_\_\_

County/District/Municipality: \_\_\_\_\_ City/Town/Village: Ottawa Province: **Ontario** Postal Code: \_\_\_\_\_

UTM Coordinates: Zone 18 Easting 445336 Northing 5029785 Municipal Plan and Sublot Number: \_\_\_\_\_ Other: \_\_\_\_\_

**Overburden and Bedrock Materials/Abandonment Sealing Record** (see instructions on the back of this form)

General Colour	Most Common Material	Other Materials	General Description	Depth (m/ft) From	Depth (m/ft) To
Black	Asphalt	Gravel	Soft	0	1.22
Grey	Clay	Sand	Soft	1.22	4.57
Grey	Shale		Hard	4.57	10.36

**Annular Space**

Depth Set at (m/ft) From	Depth Set at (m/ft) To	Type of Sealant Used (Material and Type)	Volume Placed (m <sup>3</sup> /ft <sup>3</sup> )
0	0.31	Flushment/concrete	
0.31	7.01	Bentonite	
7.01	10.36	SAND	

**Method of Construction**

Cable Tool  Diamond  Rotary (Conventional)  Jetting  Rotary (Reverse)  Driving  Boring  Digging  Air percussion  Other, specify Direct Push

**Well Use**

Public  Commercial  Not used  Domestic  Municipal  Dewatering  Livestock  Test Hole  Monitoring  Irrigation  Cooling & Air Conditioning  Industrial  Other, specify \_\_\_\_\_

**Construction Record - Casing**

Inside Diameter (cm/in)	Open Hole OR Material (Galvanized, Fibreglass, Concrete, Plastic, Steel)	Wall Thickness (cm/in)	Depth (m/ft)		Status of Well
			From	To	
3.45	PVC	.356	0	7.32	<input type="checkbox"/> Water Supply <input type="checkbox"/> Replacement Well <input checked="" type="checkbox"/> Test Hole <input type="checkbox"/> Recharge Well <input type="checkbox"/> Dewatering Well <input checked="" type="checkbox"/> Observation and/or Monitoring Hole <input type="checkbox"/> Alteration (Construction) <input type="checkbox"/> Abandoned, Insufficient Supply <input type="checkbox"/> Abandoned, Poor Water Quality <input type="checkbox"/> Abandoned, other, specify _____ <input type="checkbox"/> Other, specify _____

**Construction Record - Screen**

Outside Diameter (cm/in)	Material (Plastic, Galvanized, Steel)	Slot No.	Depth (m/ft)	
			From	To
4.21	PVC	10	7.32	10.36

**Water Details**

Water found at Depth (m/ft)	Kind of Water: <input type="checkbox"/> Fresh <input type="checkbox"/> Untested <input type="checkbox"/> Gas <input type="checkbox"/> Other, specify _____	Depth (m/ft) From	Depth (m/ft) To	Hole Diameter (cm/in)
		0	4.57	8.3cm
		4.57	10.36	5.6cm

**Well Contractor and Well Technician Information**

Business Name of Well Contractor: Strata Well Contractor's Licence No.: 712411

Business Address (Street Number/Name): 165 shields Court Municipality: Markham

Province: ON Postal Code: L3R9U2 Business E-mail Address: wrecords@strataoil.com

Bus. Telephone No. (inc. area code): 905 764 9304 Name of Well Technician (Last Name, First Name): Jamie McCoy

Well Technician's Licence No.: 3656 Signature of Technician and/or Contractor: \_\_\_\_\_ Date Submitted: 2014/10/17

**Results of Well Yield Testing**

After test of well yield, water was: <input type="checkbox"/> Clear and sand free <input type="checkbox"/> Other, specify _____	Draw Down		Recovery	
	Time (min)	Water Level (m/ft)	Time (min)	Water Level (m/ft)
If pumping discontinued, give reason: _____	Static Level			
	1		1	
	Pump intake set at (m/ft)	2	2	
	Pumping rate (l/min / GPM)	3	3	
	Duration of pumping _____ hrs + _____ min	4	4	
	Final water level end of pumping (m/ft)	5	5	
	10	10		
If flowing give rate (l/min / GPM)	15	15		
20	20			
Recommended pump depth (m/ft)	25	25		
Recommended pump rate (l/min / GPM)	30	30		
Well production (l/min / GPM)	40	40		
Disinfected? <input type="checkbox"/> Yes <input type="checkbox"/> No	50	50		
	60	60		

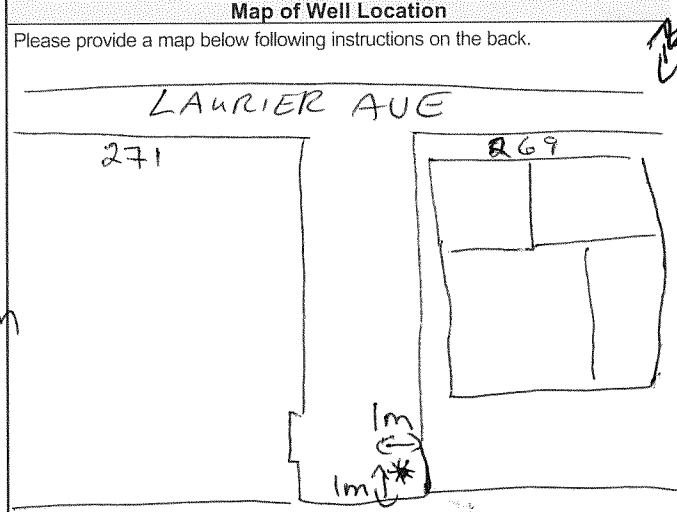

Comments: \_\_\_\_\_

Well owner's information package delivered:  Yes  No

Date Package Delivered: 2014/09/24 Date Work Completed: 2014/09/24

**Ministry Use Only**

Audit No: 2187872

NOV 12 2014



Measurements recorded in:  Metric  Imperial

We... **A215680** below

5-21811 Page \_\_\_\_ of \_\_\_\_

Well Owner's Information

First Name, Last Name / Organization (Man 4 Holdings Inc.), E-mail Address, Mailing Address (29 Kenora Ave), Municipality (Ottawa), Province (ON), Postal Code (K1H 1B3), Telephone No.

Well Location

Address of Well Location (151 Bank St), Township, Lot, Concession, City/Town/Village (Ottawa), Province (Ontario), Postal Code, UTM Coordinates, Municipal Plan and Sublot Number

Overburden and Bedrock Materials/Abandonment Sealing Record

Table with columns: General Colour, Most Common Material, Other Materials, General Description, Depth (m/ft) From, To. Rows include concrete, clay, gravel, silt, and shales.

Annular Space table with columns: Depth Set at (m/ft) From, To; Type of Sealant Used; Volume Placed (m³/ft²). Rows include concrete flushmount, Benseal, Bentonite Time Release Pellets, Filter Sand.

Method of Construction and Well Use checkboxes. Includes Cable Tool, Rotary, Boring, Air percussion, Diamond, Jetting, Driving, Digging, Direct push, Public, Commercial, Domestic, Municipal, Test Hole, Monitoring, etc.

Construction Record - Casing table with columns: Inside Diameter (cm/in), Open Hole OR Material, Wall Thickness (cm/in), Depth (m/ft) From, To. Includes status of well checkboxes.

Construction Record - Screen table with columns: Outside Diameter (cm/in), Material, Slot No., Depth (m/ft) From, To.

Water Details and Hole Diameter tables. Water found at depth, kind of water, hole diameter at different depths.

Well Contractor and Well Technician Information. Business Name (Strata Drilling Group), Address (165 Shields Court), Municipality (Markham), Well Contractor's Licence No., Name of Well Technician (Beatty Brian), Signature, Date Submitted.

Results of Well Yield Testing table. Columns: Draw Down (Time, Water Level), Recovery (Time, Water Level). Rows for static level, pump intake, pumping rate, duration, final water level, flowing give rate, recommended pump depth and rate.

Map of Well Location. Includes a hand-drawn map showing Bank St, Side Walk, and well location. Comments: Concentric General Contractors. Ministry Use Only section with Audit No. 2277595 and Date Work Completed 20180405.



Well Tag#: A182816  
A182816

Measurements recorded in:  Metric  Imperial

Well Owner's Information

First Name: Last Name / Organization: Man 4 Holdings Inc. E-mail Address:  Well Constructed by Well Owner  
Mailing Address (Street Number/Name): 29 Kenora Ave. Municipality: Ottawa Province: ON Postal Code: K1H1K7 Telephone No. (inc. area code):

Well Location

Address of Well Location (Street Number/Name): 151 Bank St Township: City/Town/Village: Ottawa Province: Ontario Postal Code: UTM Coordinates: Zone: 813 Easting: 18445288 Northing: 5029733 Municipal Plan and Sublot Number: Other:

Overburden and Bedrock Materials/Abandonment Sealing Record (see instructions on the back of this form)

General Colour	Most Common Material	Other Materials	General Description	Depth (m/ft) From	Depth (m/ft) To
GRY	Concrete	gravel	hard, loose	0	1
BRN	Clay	gravel, fine sand	soft	1	5
BRN	Clay	gravel, silt	hard	5	7
GRY	Clay	silt	soft	7	10

Annular Space		
Depth Set at (m/ft) From	To	Type of Sealant Used (Material and Type)
0	1	Concrete / flushment
1	4	ben seal
4	10	Filter Sand

Results of Well Yield Testing					
After test of well yield, water was:		Draw Down		Recovery	
<input type="checkbox"/> Clear and sand free	<input type="checkbox"/> Other, specify	Time (min)	Water Level (m/ft)	Time (min)	Water Level (m/ft)
If pumping discontinued, give reason:		Static Level			
Pump intake set at (m/ft)		1		1	
Pumping rate (l/min / GPM)		2		2	
Duration of pumping hrs + min		3		3	
Final water level end of pumping (m/ft)		4		4	
If flowing give rate (l/min / GPM)		5		5	
Recommended pump depth (m/ft)		10		10	
Recommended pump rate (l/min / GPM)		15		15	
Well production (l/min / GPM)		20		20	
Disinfected? <input type="checkbox"/> Yes <input type="checkbox"/> No		25		25	
		30		30	
		40		40	
		50		50	
		60		60	

Method of Construction:  Cable Tool  Rotary (Conventional)  Rotary (Reverse)  Boring  Air percussion  Other, specify direct push  
 Diamond  Jetting  Driving  Digging  
Well Use:  Public  Commercial  Not used  Domestic  Municipal  Dewatering  Test Hole  Monitoring  Livestock  Irrigation  Industrial  Other, specify

Construction Record - Casing			Status of Well	
Inside Diameter (cm/in)	Open Hole OR Material (Galvanized, Fibreglass, Concrete, Plastic, Steel)	Wall Thickness (cm/in)	Depth (m/ft) From	To
1.38	PVC	.14	0	5

Water Supply  Replacement Well  Test Hole  Recharge Well  Dewatering Well  Observation and/or Monitoring Hole  Alteration (Construction)  Abandoned, Insufficient Supply  Abandoned, Poor Water Quality  Abandoned, other, specify  Other, specify

Construction Record - Screen				
Outside Diameter (cm/in)	Material (Plastic, Galvanized, Steel)	Slot No.	Depth (m/ft) From	To
1.86	PVC	10	5	10

Water Details		Hole Diameter		
Water found at Depth (m/ft)	Kind of Water: <input type="checkbox"/> Fresh <input type="checkbox"/> Untested <input type="checkbox"/> Gas <input type="checkbox"/> Other, specify	Depth (m/ft) From	To	Diameter (cm/in)
		0	10	2.375

Well Contractor and Well Technician Information  
Business Name of Well Contractor: Strata Drilling Group Well Contractor's Licence No.: 722411  
Business Address (Street Number/Name): 165 Shields Court Municipality: Markham  
Province: ON Postal Code: L3R8L2 Business E-mail Address: wrecords@strataoil.com  
Bus. Telephone No. (inc. area code): 9059401919 Name of Well Technician (Last Name, First Name): Beatty Brian  
Well Technician's Licence No.: 3516 Signature of Technician and/or Contractor: Date Submitted: 20180405

Map of Well Location

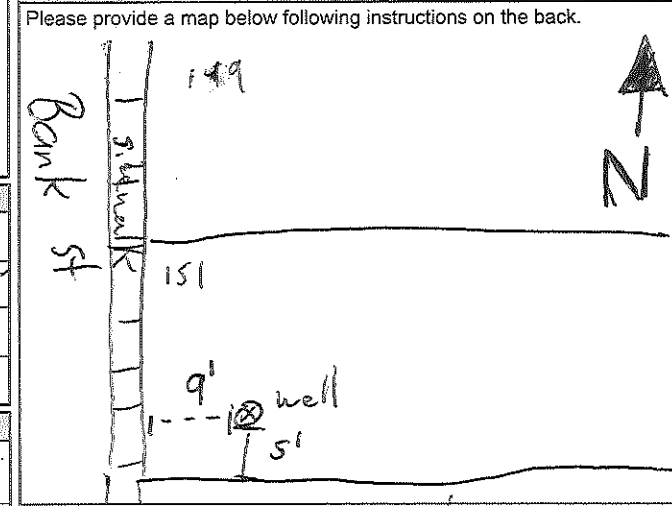

Comments: Concentric General Contractors

Well owner's information package delivered:  Yes  No  
Date Package Delivered: Y Y Y Y M M D D  
Date Work Completed: 20180405  
Ministry Use Only  
Audit No.: 2277594  
Received: JUN 13 2018

Measurements recorded in:  Metric  Imperial

A251661

S-22341 Page \_\_\_ of \_\_\_

**Well Owner's Information**

First Name <i>City of Ottawa</i>	Last Name / Organization <i>City of Ottawa / Corporate Real Estate office</i>	E-mail Address	<input type="checkbox"/> Well Constructed by Well Owner
Address (Street Number/Name) <i>110 Laurier Ave W. 5th floor</i>	Municipality <i>Ottawa</i>	Province <i>ON</i>	Postal Code <i>K1P1J1</i>
Telephone No. (inc. area code)			

**Well Location**

Address of Well Location (Street Number/Name) <i>280 Queen St</i>	Township	Lot	Concession
County/District/Municipality	City/Town/Village <i>Ottawa</i>	Province <b>Ontario</b>	Postal Code
UTM Coordinates Zone Easting Northing NAD 83 <i>18 44 50 35 50 29 73 4</i>	Municipal Plan and Sublot Number	Other	

**Overburden and Bedrock Materials/Abandonment Sealing Record (see instructions on the back of this form)**

General Colour	Most Common Material	Other Materials	General Description	Depth (m/ft) From To
<i>BRN</i>	<i>Fill</i>	<i>Sand, Gravel</i>		
<i>GRY</i>	<i>Limestone</i>			

Annular Space		
Depth Set at (m/ft) From To	Type of Sealant Used (Material and Type)	Volume Placed (m³/ft³)
<i>0 .31</i>	<i>Concrete Flushmount</i>	
<i>-31 3.66</i>	<i>Bentonite</i>	
<i>3.66</i>	<i>Sand</i>	

Method of Construction		Well Use	
<input type="checkbox"/> Cable Tool	<input checked="" type="checkbox"/> Diamond	<input type="checkbox"/> Public	<input type="checkbox"/> Commercial
<input type="checkbox"/> Rotary (Conventional)	<input type="checkbox"/> Jetting	<input type="checkbox"/> Domestic	<input type="checkbox"/> Municipal
<input type="checkbox"/> Rotary (Reverse)	<input type="checkbox"/> Driving	<input type="checkbox"/> Livestock	<input checked="" type="checkbox"/> Test Hole
<input type="checkbox"/> Boring	<input type="checkbox"/> Digging	<input type="checkbox"/> Irrigation	<input checked="" type="checkbox"/> Monitoring
<input type="checkbox"/> Air percussion		<input type="checkbox"/> Industrial	<input type="checkbox"/> Cooling & Air Conditioning
<input type="checkbox"/> Other, specify _____		<input type="checkbox"/> Other, specify _____	

Construction Record - Casing				Status of Well	
Inside Diameter (cm/in)	Open Hole OR Material (Galvanized, Fibreglass, Concrete, Plastic, Steel)	Wall Thickness (cm/in)	Depth (m/ft)		<input type="checkbox"/> Water Supply <input type="checkbox"/> Replacement Well <input checked="" type="checkbox"/> Test Hole <input type="checkbox"/> Recharge Well <input type="checkbox"/> Dewatering Well <input checked="" type="checkbox"/> Observation and/or Monitoring Hole <input type="checkbox"/> Alteration (Construction) <input type="checkbox"/> Abandoned, Insufficient Supply <input type="checkbox"/> Abandoned, Poor Water Quality <input type="checkbox"/> Abandoned, other, specify _____ <input type="checkbox"/> Other, specify _____
			From	To	
<i>5.70</i>	<i>PVC</i>	<i>390</i>	<i>0</i>	<i>3.96</i>	

Construction Record - Screen				
Outside Diameter (cm/in)	Material (Plastic, Galvanized, Steel)	Slot No.	Depth (m/ft)	
			From	To
<i>1.03</i>	<i>PVC</i>	<i>10</i>	<i>3.96</i>	

Water Details		Hole Diameter	
Water found at Depth (m/ft)	Kind of Water: <input type="checkbox"/> Fresh <input type="checkbox"/> Untested <input type="checkbox"/> Gas <input type="checkbox"/> Other, specify _____	Depth (m/ft) From To	Diameter (cm/in)
		<i>0</i>	

Well Contractor and Well Technician Information			
Business Name of Well Contractor <i>Strata Drilling Group</i>	Well Contractor's Licence No. <i>7241</i>		
Business Address (Street Number/Name) <i>165 Shields Court</i>	Municipality <i>Markham</i>		
Province <i>ON</i>	Postal Code <i>L3R8V9</i>	Business E-mail Address <i>Wrecords@strataoil.com</i>	
Bus. Telephone No. (inc. area code) <i>9059407919</i>	Name of Well Technician (Last Name, First Name) <i>Halladay Phil</i>		
Well Technician's Licence No. <i>3181312</i>	Signature of Technician and/or Contractor <i>[Signature]</i>	Date Submitted <i>2018/07/29</i>	

Results of Well Yield Testing				
After test of well yield, water was: <input type="checkbox"/> Clear and sand free <input type="checkbox"/> Other, specify _____	Draw Down		Recovery	
	Time (min)	Water Level (m/ft)	Time (min)	Water Level (m/ft)
If pumping discontinued, give reason:  Pump intake set at (m/ft)  Pumping rate (l/min / GPM)  Duration of pumping ____ hrs + ____ min  Final water level end of pumping (m/ft)  If flowing give rate (l/min / GPM)  Recommended pump depth (m/ft)  Recommended pump rate (l/min / GPM)  Well production (l/min / GPM)  Disinfected? <input type="checkbox"/> Yes <input type="checkbox"/> No	Static Level			
	1		1	
	2		2	
	3		3	
	4		4	
	5		5	
10		10		
15		15		
20		20		
25		25		
30		30		
40		40		
50		50		
60		60		

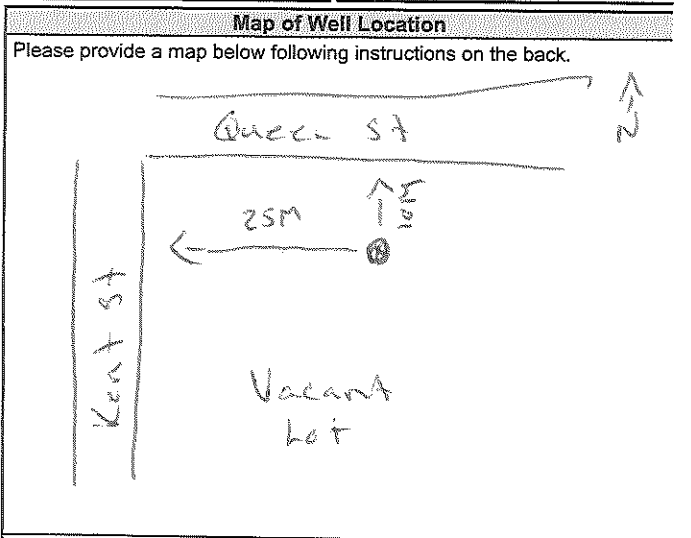

Comments:

Well owner's information package delivered <input type="checkbox"/> Yes <input type="checkbox"/> No	Date Package Delivered YYYYMMDD <i>2018/07/29</i>	Date Work Completed YYYYMMDD <i>2018/07/29</i>
--	---	--

Ministry Use Only	
Audit No.	<i>2290558</i>
Received	<i>AUG 31 2018</i>





Well Tag No. (Place Sticker and/or Print Below)

Measurements recorded in:  Metric  Imperial

None found

MORGUARD INVESTMENTS LIMITED

Address of Well Location (Street Number/Name): 280 Slater St. Township: \_\_\_\_\_ Lot: \_\_\_\_\_ Concession: \_\_\_\_\_

County/District/Municipality: \_\_\_\_\_ City/Town/Village: Ottawa Province: **Ontario** Postal Code: \_\_\_\_\_

UTM Coordinates Zone: 83 Easting: 1819452345 Northing: 5029749 Municipal Plan and Sublot Number: \_\_\_\_\_ Other: \_\_\_\_\_

Overburden and Bedrock Materials/Abandonment Sealing Record (see instructions on the back of this form)

General Colour	Most Common Material	Other Materials	General Description	Depth (m/ft) From	Depth (m/ft) To

**Annular Space**

Depth Set at (m/ft) From	Depth Set at (m/ft) To	Type of Sealant Used (Material and Type)	Volume Placed (m³/ft³)
0	0.31	asphalt patch	
0.31	3.01	benzoate pellets	
3.01	10.67	benzoate slurry	

**Results of Well Yield Testing**

After test of well yield, water was: <input type="checkbox"/> Clear and sand free <input type="checkbox"/> Other, specify _____	Draw Down		Recovery	
	Time (min)	Water Level (m/ft)	Time (min)	Water Level (m/ft)
If pumping discontinued, give reason: 	Static Level			
	1		1	
	Pump intake set at (m/ft)	2	2	
	Pumping rate (l/min / GPM)	3	3	
	Duration of pumping ____ hrs + ____ min	4	4	
	Final water level end of pumping (m/ft)	5	5	
If flowing give rate (l/min / GPM)	10		10	
	15		15	
Recommended pump depth (m/ft)	20		20	
	25		25	
Recommended pump rate (l/min / GPM)	30		30	
	40		40	
Well production (l/min / GPM)	50		50	
	60		60	
Disinfected? <input type="checkbox"/> Yes <input type="checkbox"/> No				

**Method of Construction**

<input type="checkbox"/> Cable Tool	<input type="checkbox"/> Diamond	<input type="checkbox"/> Public	<input type="checkbox"/> Commercial	<input type="checkbox"/> Not used
<input type="checkbox"/> Rotary (Conventional)	<input type="checkbox"/> Jetting	<input type="checkbox"/> Domestic	<input type="checkbox"/> Municipal	<input type="checkbox"/> Dewatering
<input type="checkbox"/> Rotary (Reverse)	<input type="checkbox"/> Driving	<input type="checkbox"/> Livestock	<input type="checkbox"/> Test Hole	<input type="checkbox"/> Monitoring
<input type="checkbox"/> Boring	<input type="checkbox"/> Digging	<input type="checkbox"/> Irrigation	<input type="checkbox"/> Cooling & Air Conditioning	
<input type="checkbox"/> Air percussion		<input type="checkbox"/> Industrial		
<input type="checkbox"/> Other, specify _____		<input type="checkbox"/> Other, specify _____		

**Construction Record - Casing**

Inside Diameter (cm/in)	Open Hole OR Material (Galvanized, Fibreglass, Concrete, Plastic, Steel)	Wall Thickness (cm/in)	Depth (m/ft)		Status of Well
			From	To	
					<input type="checkbox"/> Water Supply <input type="checkbox"/> Replacement Well <input type="checkbox"/> Test Hole <input type="checkbox"/> Recharge Well <input type="checkbox"/> Dewatering Well <input type="checkbox"/> Observation and/or Monitoring Hole <input type="checkbox"/> Alteration (Construction) <input type="checkbox"/> Abandoned, Insufficient Supply <input type="checkbox"/> Abandoned, Poor Water Quality <input checked="" type="checkbox"/> Abandoned, other, specify <u>not needed</u> <input type="checkbox"/> Other, specify _____

**Construction Record - Screen**

Outside Diameter (cm/in)	Material (Plastic, Galvanized, Steel)	Slot No.	Depth (m/ft)	
			From	To

Water Details

**Water Details**

Water found at Depth (m/ft) <input type="checkbox"/> Gas	Kind of Water: <input type="checkbox"/> Fresh <input type="checkbox"/> Untested <input type="checkbox"/> Other, specify _____
Water found at Depth (m/ft) <input type="checkbox"/> Gas	Kind of Water: <input type="checkbox"/> Fresh <input type="checkbox"/> Untested <input type="checkbox"/> Other, specify _____
Water found at Depth (m/ft) <input type="checkbox"/> Gas	Kind of Water: <input type="checkbox"/> Fresh <input type="checkbox"/> Untested <input type="checkbox"/> Other, specify _____

**Hole Diameter**

Depth (m/ft) From	Depth (m/ft) To	Diameter (cm/in)

**Well Contractor and Well Technician Information**

Business Name of Well Contractor: Strata Drilling Group Well Contractor's Licence No.: 7121911

Business Address (Street Number/Name): 165 Shields Court Municipality: Markham

Province: ON Postal Code: L3R 0B8 Business E-mail Address: wrecords@strataoil.com

Bus. Telephone No. (inc. area code): 905 794 0791 Name of Well Technician (Last Name, First Name): Beathy Brian

Well Technician's Licence No.: 3616 Signature of Technician and/or Contractor: [Signature] Date Submitted: 2018/11/12

Map of Well Location

Please provide a map below following instructions on the back.

See Map

MW 03-2

Comments: \_\_\_\_\_

Well owner's information package delivered:  Yes  No

Date Package Delivered: 2018/11/07

Date Work Completed: 2018/11/07

**Ministry Use Only**

Audit No.: 2298223

MAR 08 2019

Received: \_\_\_\_\_

Ryan LaRonde,  
CET

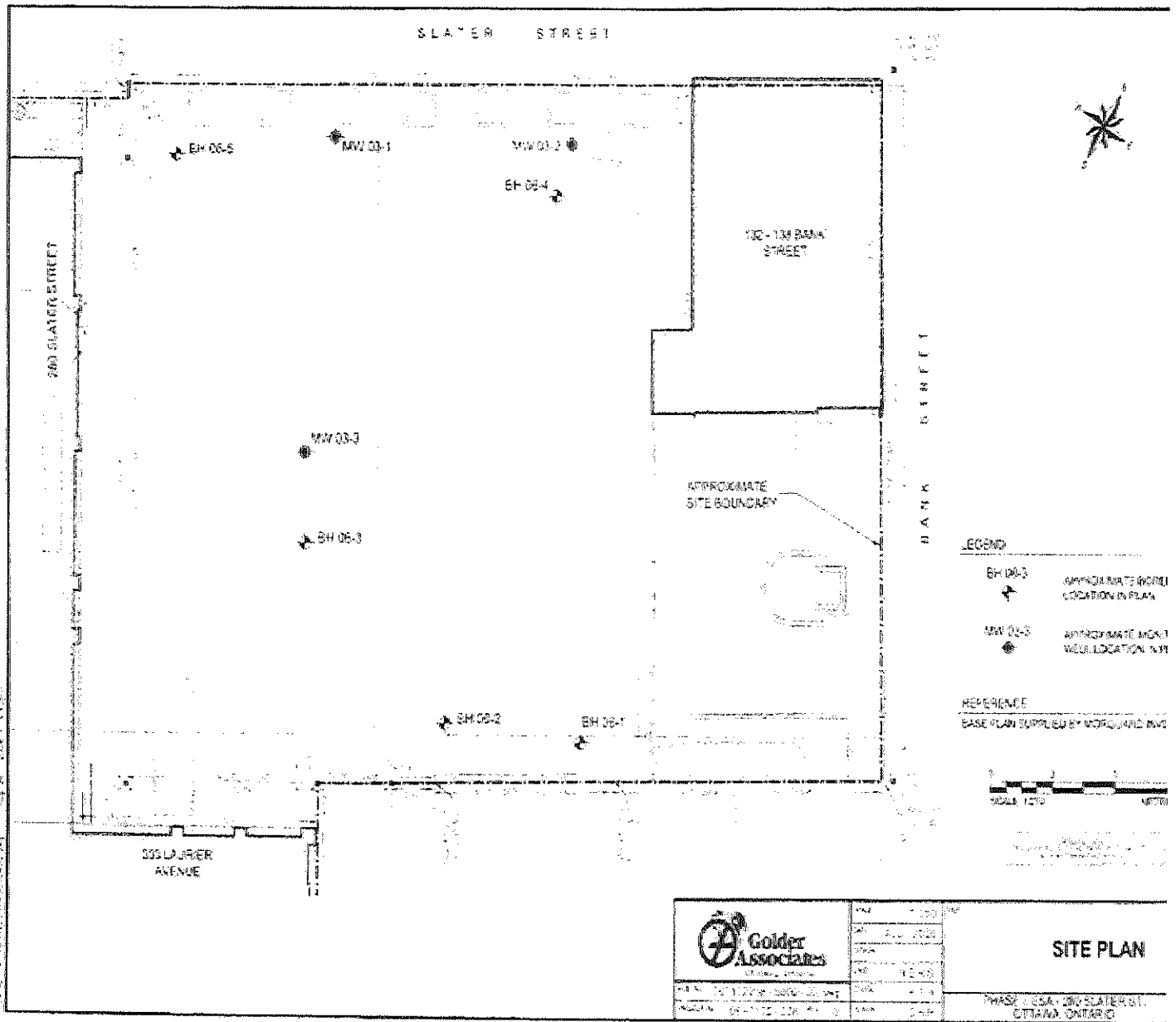

MAR 08 2019

C-7241 2298223

Senior Project Technologist  
Environmental Assessment & Remediation  
**Pinchin Ltd.**  
1 Hines Road, Suite 200, Kanata ON K2K 3C7  
T: 613.592.3387 ext. 1818 | [pinchin.com](http://pinchin.com)  
Cell: 613-291-5656  
Fax: 613-592-5897

This email and any files transmitted with it are confidential and are intended solely for the use of the individual or entity to which they are addressed. The communication may contain material protected by the attorney-client privilege. If you are not the intended recipient, be advised that you have received this email in error and that any use, dissemination, forwarding, printing, or copying of this email is strictly prohibited. If you received this email in error, please notify the sender.



Measurements recorded in:  Metric  Imperial

MW 14-322 NO Tag Filed

Well Owner's Information

First Name, Last Name / Organization (CITY OF OTTAWA), E-mail Address, Mailing Address (100 CONSTELLATION DR), Municipality (OTTAWA), Province (ON), Postal Code (K2G6S8), Telephone No. (613 802 2424)

Well Location

Address of Well Location (Slater St), Township, Lot, Concession, County/District/Municipality (Ottawa), City/Town/Village (Ottawa), Province (Ontario), UTM Coordinates (NAD 83 18 4450255 5087777), Municipal Plan and Sublot Number, Other

Overburden and Bedrock Materials/Abandonment Sealing Record (see instructions on the back of this form)

Table with columns: General Colour, Most Common Material, Other Materials, General Description, Depth From, Depth To. Includes handwritten entries: 290 bentonite slurry (5' to 96'), 1/4" bentonite hole plug (6" to 5'), cold patch asphalt (0" to 6").

Annular Space table with columns: Depth Set at (m/ft) From/To, Type of Sealant Used (Material and Type), Volume Placed (m³/ft³)

Results of Well Yield Testing table with columns: After test of well yield, water was; Draw Down (Time, Water Level); Recovery (Time, Water Level); Pumping rate; Duration of pumping; Final water level end of pumping; Recommended pump depth; Recommended pump rate; Well production; Disinfected?

Method of Construction and Well Use checkboxes: Cable Tool, Rotary, Boring, Air percussion, Diamond, Jetting, Driving, Digging, Public, Domestic, Livestock, Irrigation, Industrial, Commercial, Municipal, Test Hole, Cooling & Air Conditioning, Not used, Dewatering, Monitoring.

Construction Record - Casing table with columns: Inside Diameter, Open Hole OR Material, Wall Thickness, Depth (m/ft) From/To, Status of Well (Water Supply, Replacement Well, Test Hole, Recharge Well, Dewatering Well, Observation and/or Monitoring Hole, Alteration, Abandoned, Insufficient Supply, Abandoned, Poor Water Quality, Abandoned, other, specify).

Construction Record - Screen table with columns: Outside Diameter, Material, Slot No., Depth (m/ft) From/To, Status of Well.

Water Details and Hole Diameter tables. Water Details: Water found at Depth (m/ft), Kind of Water (Fresh, Untested, Gas, Other). Hole Diameter: Depth (m/ft) From/To, Diameter (cm/in).

Well Contractor and Well Technician Information: Business Name of Well Contractor (CC Group), Well Contractor's Licence No. (2151413), Business Address (47-2027 Edinburgh Place), Municipality (Ottawa), Province (ON), Postal Code (K1B5M1), Business E-mail Address, Bus. Telephone No. (613 713 7227), Name of Well Technician (Chad Echlin), Well Technician's Licence No. (3121919), Signature of Technician and/or Contractor, Date Submitted (2014 05 01).

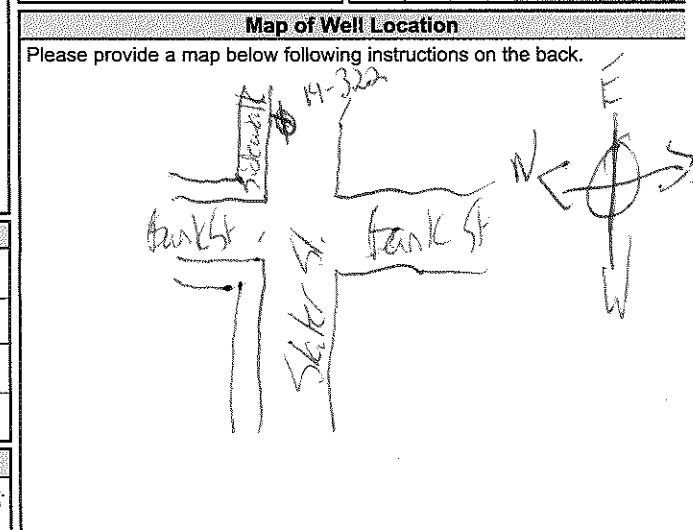

Comments, Well owner's information package delivered (Yes/No), Date Package Delivered, Date Work Completed, Ministry Use Only (Audit No. 2286404, JUN 27 2019, Received).



Well Tag No. (Place Sticker and/or Print Below)
A267512 19-6

Measurements recorded in: [X] Metric [ ] Imperial

CITY OF OTTAWA

Address of Well Location (Street Number/Name)
Township
Lot
Concession
County/District/Municipality
City/Town/Village
Province
Postal Code
UTM Coordinates
Zone
Easting
Northing
Municipal Plan and Sublot Number
Other

Overburden and Bedrock Materials/Abandonment Sealing Record (see instructions on the back of this form)
Table with columns: General Colour, Most Common Material, Other Materials, General Description, Depth (m/ft) From, To

Annular Space
Table with columns: Depth Set at (m/ft) From, To; Type of Sealant Used (Material and Type); Volume Placed (m³/ft³)

Results of Well Yield Testing
Table with columns: Draw Down, Recovery, Time (min), Water Level (m/ft)

Method of Construction
Well Use
List of construction methods and well uses with checkboxes.

Construction Record - Casing
Status of Well
Table with columns: Inside Diameter (cm/in), Open Hole OR Material, Wall Thickness (cm/in), Depth (m/ft) From, To

Construction Record - Screen
Table with columns: Outside Diameter (cm/in), Material, Slot No., Depth (m/ft) From, To

Water Details

Water Details
Table with columns: Water found at Depth (m/ft), Kind of Water, Hole Diameter (m/ft) Depth, Diameter (cm/in)

Well Contractor and Well Technician Information
George Downing Estate Drilling #1844
410 rue Principale Grenville-sur-la-Rouge
QC J0V 1B0
(819) 242-6469
Downing, Stephen

Map of Well Location
Please provide a map below following instructions on the back.
Comments: SEE ATTACHED
Ministry Use Only
Audit No. 2231063
JUL 29 2019



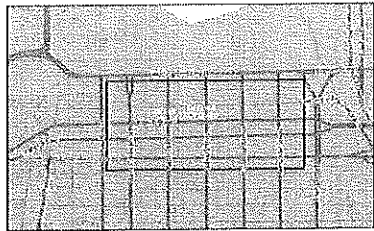
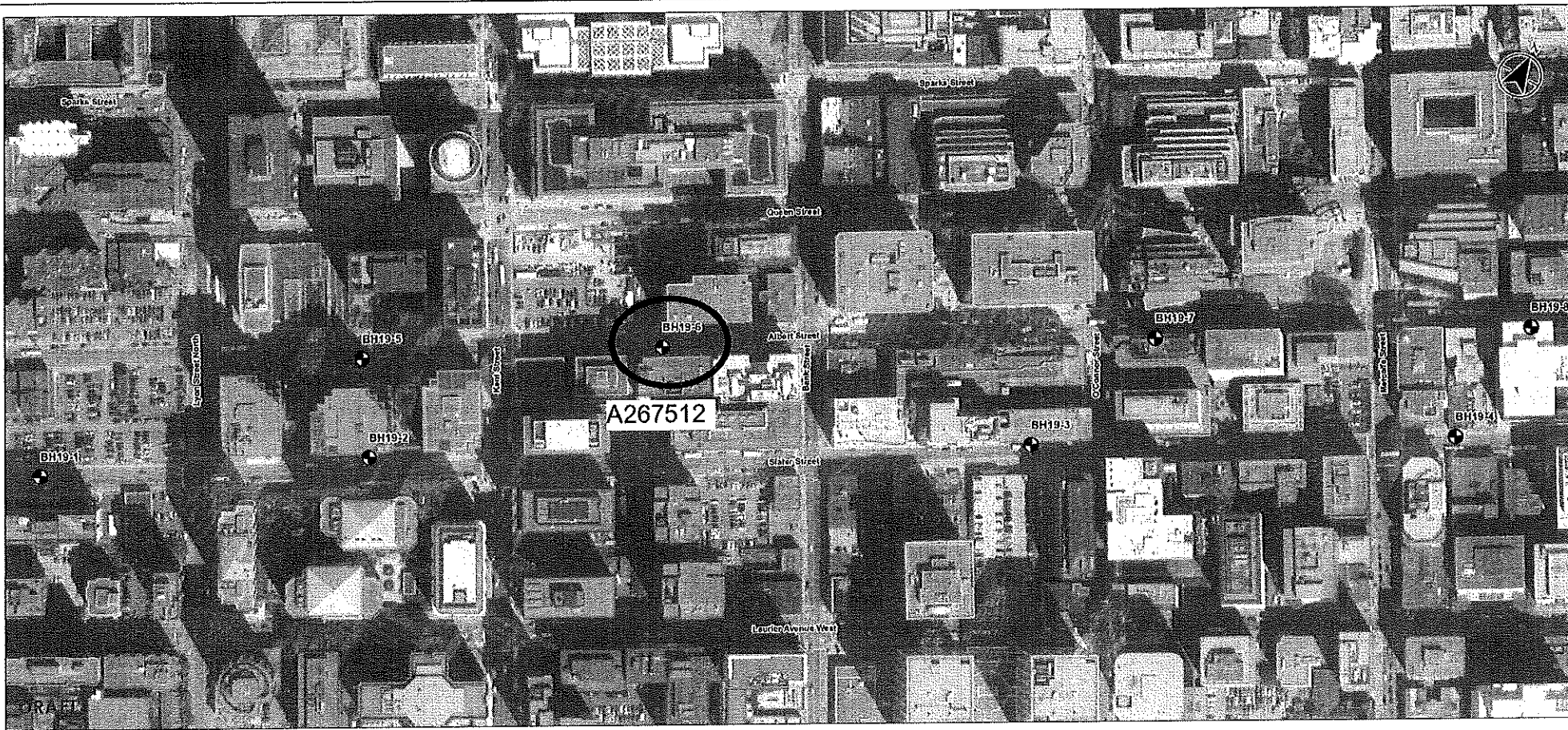

Legend  
 ● Borehole

0 50 100 metres  
 12,500 (At original document size of 11x17)

Project Location  
 Ottawa, ON

---

Client/Project  
 CITY OF OTTAWA  
 PHASE II ESA - ALBERT AND SLATER STREET, STREET  
 IMPROVEMENT

---

Figure No. **FIELD** **DRAFT**

---

Title  
**Overview**

Notes  
 1. Coordinate System: 11AD 1053 UTM Zone 18N  
 2. Some features produced under license with the Ontario Ministry of Natural Resources and Forestry © Queen's Printer for Ontario, 2017.  
 3. Cartography © City of Ottawa, 2019. Imagery Date: 2017.

Z231063



Well Tag No. (Place Sticker and/or Print Below)
A 267513
19-5

Measurements recorded in: [X] Metric [ ] Imperial

CITY OF OTTAWA

Address of Well Location (Street Number/Name)
Township
Lot
Concession
County/District/Municipality
City/Town/Village
Province
Postal Code
UTM Coordinates
Zone
Easting
Northing
Municipal Plan and Sublot Number
Other

Overburden and Bedrock Materials/Abandonment Sealing Record (see instructions on the back of this form)
Table with columns: General Colour, Most Common Material, Other Materials, General Description, Depth (m/ft) From, To

Annular Space
Table with columns: Depth Set at (m/ft) From, To; Type of Sealant Used (Material and Type); Volume Placed (m³/ft³)

Results of Well Yield Testing
Table with columns: After test of well yield, water was; Draw Down (Time, Water Level); Recovery (Time, Water Level)

Method of Construction
Well Use
List of options for construction methods and well uses.

Construction Record - Casing
Table with columns: Inside Diameter (cm/in), Open Hole OR Material, Wall Thickness (cm/in), Depth (m/ft) From, To; Status of Well

Construction Record - Screen
Table with columns: Outside Diameter (cm/in), Material, Slot No., Depth (m/ft) From, To

Water Details
Hole Diameter
Table with columns: Water found at Depth, Kind of Water; Hole Diameter (Depth, Diameter)

Well Contractor and Well Technician Information
George Downing Estate Drilling #1844
410 rue Principale Grenville-sur-la-Rouge
QC J0V 1B0
(819) 242-6469
Downing, Stephen

Map of Well Location
Please provide a map below following instructions on the back.
Comments: SEE ATTACHED

Well Technician's Licence No.
Signature of Technician and/or Contractor
Date Submitted

Ministry Use Only
Audit No. 2231064
Date Package Delivered
Date Work Completed
Received 11/29/2019

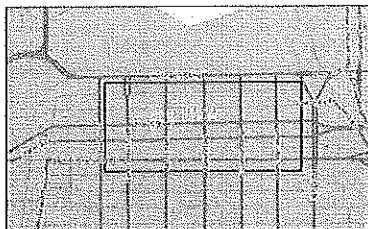

**Legend**  
 Borehole

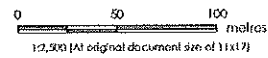

Project Location  
 Ottawa, ON

---

Client/Project  
 CITY OF OTTAWA  
 PHASE II ESA - ALBERT AND SLATER STREET, STREET  
 IMPROVEMENT

---

Figure No. **FIELD** **DRAFT**

---

Title  
**Overview**

**Notes**  
 1. Coordinate System: NAD 1983 UTM Zone 18E  
 2. Bore hole data provided in accordance with the Ontario Ministry of Natural Resources & Forestry's Open File for Ontario, 2014.  
 3. Orthomosaic © City of Ottawa, 2019. ImageyDate, 2017.

Z231064



## Nick Sullivan

---

**From:** Public Information Services <publicinformationservices@tssa.org>  
**Sent:** October 6, 2022 1:03 PM  
**To:** Nick Sullivan  
**Subject:** RE: Records Search Request (PE5833)

Please refrain from sending documents to head office. The Public Information (PI) team works remotely, mailing in applications will lengthen the overall processing time.

### RECORD FOUND IN CURRENT DATABASE

Hello,

Thank you for your request for confirmation of public information. TSSA has performed a preliminary search of TSSA's current database.

- We confirm that there are records in our current database of fuel storage tanks at the subject address(es).

Inventory Number	Address	City	Province	Postal Code	Status	Asset Class / Inventory Context	Asset Type / Inventory Item
9893415	199 KENT ST	OTTAWA	ON	K2P 2K8	EXPIRED	FS Facility	FS PROPANE REFILL CNTR - CYLR FILL

This is not a confirmation that there are no records in the archives. For a further search in our archives, please submit an application for release of public information (PI Form) through TSSA's new Service Prepayment Portal. The associated fee must be paid via credit card (Visa or MasterCard) through a secure site.

Please follow the steps below to access the new application(s) and Service Prepayment Portal:

1. Click Release of Public Information - TSSA and click "need a copy of a document";
2. Select the appropriate application, download it and complete it in full; and
3. Proceed to page 3 of the application and click the link TSSA Service Prepayment Portal under payment options (the link will take you the secure site to pay for the release via credit card).

Accessing the Service Prepayment Portal:

1. Select new or existing customer (\*if you are an existing customer, you will need your account # & postal code to access your account);
2. Select the program area: AD (Amusement Devices), BPV (Boilers and Pressure Vessels), ED (Elevating Devices), FS (Fuels Services), OE (Operating Engineers) or SKI (Ski Lifts) and click continue;
3. Enter the application form number (obtained from bottom left corner of application form) and click continue;
  - a. When selecting the application form number from the drop-down menu, please make sure you select the application that begins with "PI" (i.e. PI-FS, PI-BPV etc.);
4. Complete the primary contact information section;
5. Complete the fees section;
6. Upload your completed application; and



7. Upload supporting documents (if required) and click continue.

Once all steps have been successfully completed, you will receive your receipt via email.

Questions? Please contact TSSA's Public Information Release team at [publicinformationservices@tssa.org](mailto:publicinformationservices@tssa.org).

Although TSSA believes the information provided pursuant to your request is accurate, please note that TSSA does not warrant this information in any way whatsoever.

Kind Regards,  
Kim



**Public Information Agent**

Facilities and Business Services

345 Carlingview Drive

Toronto, Ontario M9W 6N9

Tel: +1-416-734-6222 | Fax: +1-416-734-3568 | E-Mail: [publicinformationservices@tssa.org](mailto:publicinformationservices@tssa.org)

[www.tssa.org](http://www.tssa.org)



---

**From:** Nick Sullivan <[NSullivan@patersongroup.ca](mailto:NSullivan@patersongroup.ca)>

**Sent:** October 6, 2022 11:42 AM

**To:** Public Information Services <[publicinformationservices@tssa.org](mailto:publicinformationservices@tssa.org)>

**Subject:** Records Search Request (PE5833)

**[CAUTION]:** This email originated outside the organisation.

Please do not click links or open attachments unless you recognise the source of this email and know the content is safe.

Good day,

Could you please complete a search of your records for **underground/aboveground storage tanks, historical spills, or other incidents/infractions** for the following addresses in Ottawa, Ontario:

Laurier Avenue West: 324, 340, 360, 433;

Slater Street: 300;

Gloucester Street: 210, 214, 230,

Kent Street: 199, 200;

Thank you,



**Nick Sullivan, B.Sc.**  
Junior Environmental Technical Specialist  
TEL: (613) 226-7381 ext. 208  
DIRECT: (613) 913-3608  
9 AURIGA DRIVE  
OTTAWA, ON, K2E 7T9  
[nsullivan@patersongroup.ca](mailto:nsullivan@patersongroup.ca)

EXPLORE THE POSSIBILITIES WITH US AND VISIT OUR REFRESHED WEBSITE TODAY

This electronic message and any attached documents are intended only for the named recipients. This communication from the Technical Standards and Safety Authority may contain information that is privileged, confidential or otherwise protected from disclosure and it must not be disclosed, copied, forwarded or distributed without authorization. If you have received this message in error, please notify the sender immediately and delete the original message.



File Number: D06-03-22-0148

October 14, 2022

Nick Sullivan  
Paterson Group Inc.  
154 Colonnade Rd S  
*Sent via email [nsullivan@patersongroup.ca]*

Dear Nick Sullivan,

**Re: Information Request  
360 Laurier Avenue W, Ottawa, Ontario (“Subject Property”)**

**Internal Department Circulation:**

The Planning, Infrastructure and Economic Development Department has the following information in response to your request for information regarding the Subject Property:

- No information was returned on the Subject Property from Departmental circulation.

**Documents Provided:**

**HLUI Summary Report and HLUI Map**

The HLUI Summary Report Excel spreadsheet identifies HLUI area, point and line features within 250 metres of the Subject Property, as shown on the provided HLUI Map PDF. Within 500 metres of the Subject Property, landfills and Environmental Risk Management Area (ERMA) are also identified if applicable.

**Additional information may be obtained by contacting:**

**Ontario’s Environmental Registry**

The Environmental Registry found at <https://ero.ontario.ca/> contains "public notices" about environmental matters being proposed by all government ministries covered by the Environmental Bill of Rights. The public notices may contain information about proposed new laws, regulations, policies and programs or about proposals to change or eliminate existing ones. By using key words i.e. name of proponent/owner and the address one can ascertain if there is any information on the proponent and address under the following categories: Ministry, keywords, notice types, Notice Status, Acts, Instruments and published date (all years).

**The Ontario Land Registry Office**

Registration of real property is recorded in the Ontario Land Registry Office through the Land Titles Act or the Registry Act. Documents relating to title and other agreements that may affect your property are available to the public for a fee. It is recommended that a property search at the Land Registry Office be included in any investigation as to the historic use of your property. The City of Ottawa cannot comment on any documents to which it is not a party.

Court House  
161 Elgin Street 4th Floor  
Ottawa ON K2P 2K1  
Tel: (613) 239-1230  
Fax: (613) 239-1422

**Please note, as per the HLUI Disclaimer, that the information contained in the HLUI database has been compiled from publicly available records and other sources of information. The HLUI may contain erroneous information given that the records used as sources of information may be flawed. For instance, changes in municipal addresses over time may introduce error. Accordingly, all information from the HLUI database is provided on an “as is” basis with no representation or warranty by the City with respect to the information’s accuracy or exhaustiveness in responding to the request.**

**Furthermore, the HLUI database and the results of this search in no way confirm the presence or absence of contamination or pollution of any kind. This information is provided on the assumption that it will not be relied upon by any person for any purpose whatsoever. The City of Ottawa denies all liability to any persons attempting to rely on any information provided from the HLUI database.**

**Please note that in responding to your request, the City of Ottawa does not guarantee or comment on the environmental condition of the Subject Property. You may wish to contact the Ontario Ministry of Environment and Climate Change for additional information.**

If you have any further questions or comments, please contact [HLUI@ottawa.ca](mailto:HLUI@ottawa.ca).

Sincerely,

**Steven Payne**  
Student Planner

Per:

Michael Boughton, MCIP, RPP  
Senior Planner  
Development Review East



Planning Services  
Planning, Infrastructure and Economic Development Department

**MB / SP**

Enclosures: (2)

1. HLUI Map
2. HLUI Summary Report

cc: File no. D06-03-22-0148

# HISTORIC LAND USE INVENTORY (HLUI) - REPORT REFERENCE MAP

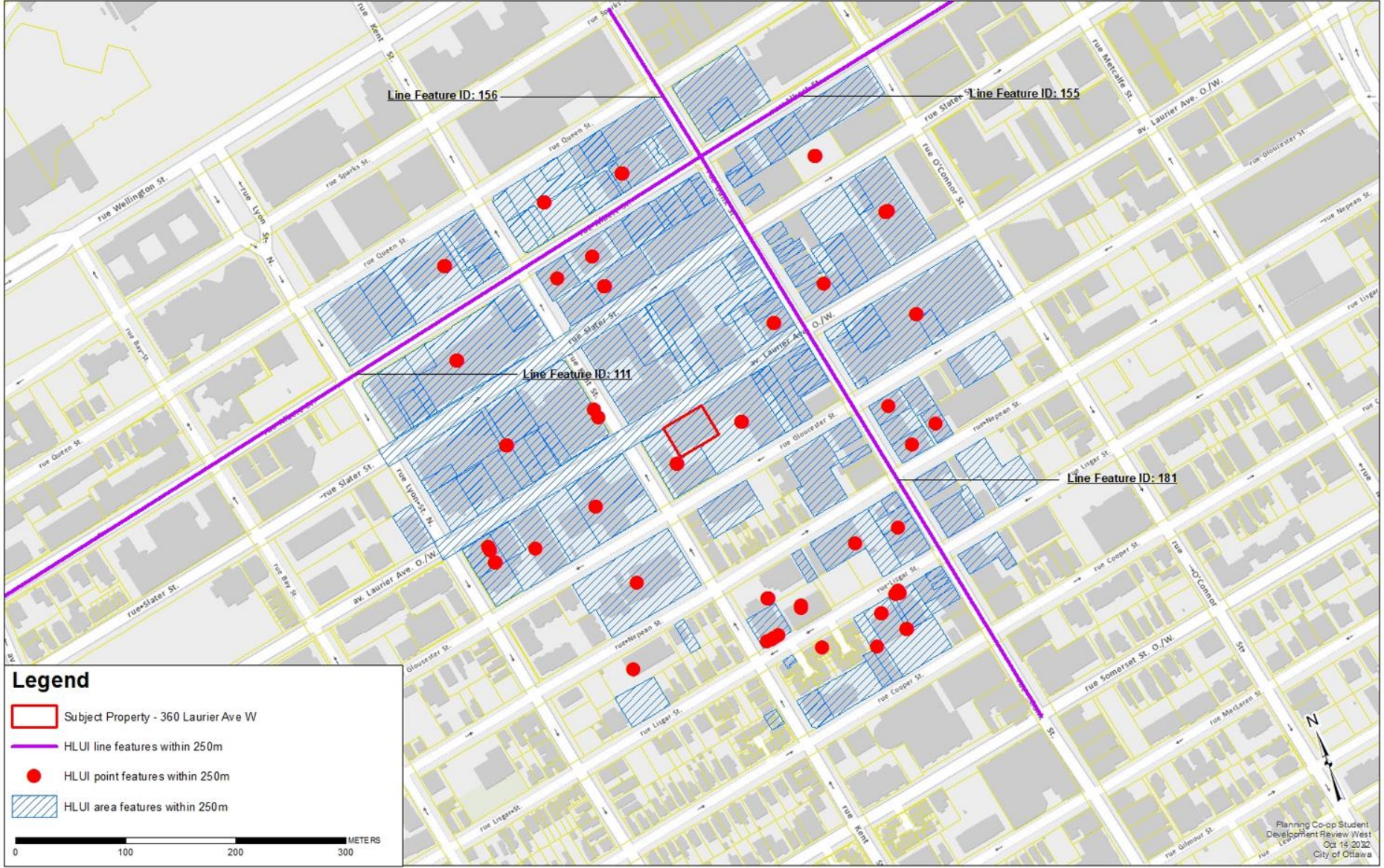

OBJECTID	ACTIVITY_NAME	FACILITY_TYPE	SOURCE_UPDATE_SORTED	QAGC	YEAR	YEAR.1	ST_NUM	ST_NAME	ST_SUFFIX	ST_DIR	MUNICIPALITY	ST_NUM07	ST_NAME2017	ST_SUFFIX07	ST_DIR07	POSTAL_CODE2017	PIN2017	MUNICIPALITY2017	NAICS	SI	COMMENTS	STORAGE_TANK	Shape_Length	Shape_Area
72	GM DEFENSE	Manufacturing	2006-ES	1	2006		255	ALBERT	ST			255	ALBERT	ST		K1A0H2	41140028	OLD OTTAWA	33440				223.6787	2307.171977
73	HARRIS CANADA INC	Tel Equipment (Telephone), Communication Equipment	2004-GWStudy; 2006-ES	1	1990-2006		255	ALBERT	ST			255	ALBERT	ST		K1A0H2	41140028	OLD OTTAWA	41720		130 Albert St		223.6787	2307.171977
74	IT INFORMATION TECHNOLOG	Educational services	2001-ES	1	2001		255	ALBERT	ST			255	ALBERT	ST		K1A0H2	41140028	OLD OTTAWA	61150				223.6787	2307.171977
75	L-3 COMMUNICATIONS CANADA	Electronic Control Systems	2006-ES; 2017-SalesGenie	1	2006-2017		255	ALBERT	ST			255	ALBERT	ST		K1A0H2	41140028	OLD OTTAWA	48819				223.6787	2307.171977
76	CUBIC FIELD SERVICES CANADA	Wholesale trade	2006-ES	1	2006		222	QUEEN	ST			222	QUEEN	ST		K1P5V9	41140025	OLD OTTAWA	41720				222.6845812	2441.696675
81	EASTERN CANADA RESPONSE CORPORATION	Administrative and support, waste management and remediation services	2012-ES	1	2012		275	SLATER	ST			275	SLATER	ST		K1P5H9	41140038	OLD OTTAWA	56290				236.0900865	2507.431117
82	FED-NATIONAL DEFENCE AND THE CANADIAN FORCES	Public administration	2012-ES	1	2012		275	SLATER	ST			275	SLATER	ST		K1P5H9	41140038	OLD OTTAWA	91110				236.0900865	2507.431117
83	FED-NATIONAL DEFENCE AND THE CANADIAN FORCES NATIONAL SEARCH & RESCUE SECRETARIAT	Public administration	2012-ES	1	2012		275	SLATER	ST			275	SLATER	ST		K1P5H9	41140038	OLD OTTAWA	91190				236.0900865	2507.431117
84	BIS RESEARCH INC	Professional, scientific and technical services	2001-ES	1	2001		275	SLATER	ST			275	SLATER	ST		K1P5H9	41140038	OLD OTTAWA	54170				236.0900865	2507.431117
85	FED-NAT SCI AND ENG RESEARCH COUNCIL	Public administration	2001-ES	1	2001		275	SLATER	ST			275	SLATER	ST		K1P5H9	41140038	OLD OTTAWA	91190				236.0900865	2507.431117
89	DIGITAL ENHANCEMENT	Information and cultural industries	2012-ES	1	2012		210	GLOUCESTER	ST			210	GLOUCESTER	ST		K2P2K4	41145007	OLD OTTAWA	51210				211.516834	2285.315146
237	ALLEN MAINTENANCE (JOB SITE)	Administrative and support, waste management and remediation services	2001-ES	1	2001		300	SLATER	ST			300	SLATER	ST		K1P6A6	41140041	OLD OTTAWA	56172				317.6801466	6281.275883
238	EPRINT	Manufacturing	2001-ES; 2006-ES	1	2001-2006		300	SLATER	ST			300	SLATER	ST		K1P6A6	41140041	OLD OTTAWA	32315				317.6801466	6281.275883
239	FED-PARKS CANADA	Public administration	2012-ES	1	2012		360	LAURIER	AVE	W		360	LAURIER	AVE	W	K1P1C8	41140048	OLD OTTAWA	91190				141.6279277	1233.350075
240	HELARY CLEANERS	Laundries and Cleaners	2006-ES	1	2006		360	LAURIER	AVE	W		360	LAURIER	AVE	W	K1P1C8	41140048	OLD OTTAWA	91220				141.6279277	1233.350075
246	FED-NATIONAL DEFENCE AND THE CANADIAN FORCES	Public administration	2012-ES	1	2012		222	NEPEAN	ST			222	NEPEAN	ST		K2P0B8	41140196	OLD OTTAWA	91110				242.1102399	2442.225463
308	ALLIANCE PRINT CONSULTING	Manufacturing	2006-ES	1	2006		440	LAURIER	AVE	W		440	LAURIER	AVE	W	K1R7X6	15448000	OLD OTTAWA	32319				218.5578475	2356.368107
309	BUSINESS OBJECTS CANADA	Manufacturing	2006-ES	1	2006		440	LAURIER	AVE	W		440	LAURIER	AVE	W	K1R7X6	15448000	OLD OTTAWA	33410				218.5578475	2356.368107
310	LASERNETWORKS	Manufacturing	2012-ES	1	2012		440	LAURIER	AVE	W		440	LAURIER	AVE	W	K1R7X6	15448000	OLD OTTAWA	33410				218.5578475	2356.368107
436	TRANDEX PRINTING	Printing	1990-CD	1	1990	CD 1990	440	LAURIER	AVE	WEST		440	LAURIER	AVE	W	K1R7X6	15448000	OLD OTTAWA	231210				218.5578475	2356.368107
437	OTTAWA CONSTRUCTION	Construction	2006-ES	1	2006	ES 2006	440	LAURIER	AVE			440	LAURIER	AVE		K1R7X6	15448000	OLD OTTAWA	231210				218.5578475	2356.368107
438	CABLETRON SYSTEMS OF CANADA	Communication Equipment, Computer Supplies, Switches (Electronic), Cables (Coaxial), Cables (Fibre Optic)	2004-GWStudy	1	2004	GW Study 2004	440	LAURIER	AVE	W	OTTAWA	440	LAURIER	AVE	W	K1R7X6	15448000	OLD OTTAWA	41720	5063	440 Laurier Ave W		218.5578475	2356.368107
439	TOSHIBA OF CANADA LIMITED INFORMATION SYSTEMS GR	Hardware, Paint, Glass and Wallpaper Stores (Paint Storage)	2001-ES; 2006-ES; 2012-ES	1	2001	c. 2001	440	LAURIER	AVE		OTTAWA	440	LAURIER	AVE	W	K1R7X6	15448000	OLD OTTAWA	44420				218.5578475	2356.368107
440	BELLAI BROTHERS CONSTR LIMITED	Exterior Close In Work	2005-SelectPhone	1	2005	c. 2001, c. 2005	440	LAURIER	AVE	WEST		440	LAURIER	AVE	W	K1R7X6	15448000	OLD OTTAWA	236110; 236140				218.5578475	2356.368107
441	CARD-CANADIAN AUTOMOTIVE	Motor Vehicles, Wholesale	2001-ES	1	2001	c. 2001	440	LAURIER	AVE		OTTAWA	440	LAURIER	AVE	W	K1R7X6	15448000	OLD OTTAWA	811111				218.5578475	2356.368107
442	CHEMSAR LABORATORIES INC	Industrial Chemicals Industries n.e.c.	1998-SC	1	1998	c. 1998	221	LYON	ST	NORTH	OTTAWA	440	LAURIER	AVE	W	K1R7X6	15448000	OLD OTTAWA	325110; 325120; 325130; 325140; 325150	371			218.5578475	2356.368107
443	CORMORANT HELICOPTERS	Air Transport industries	2001-ES	1	2001	c. 2001	440	LAURIER	AVE		OTTAWA	440	LAURIER	AVE	W	K1R7X6	15448000	OLD OTTAWA	481215				218.5578475	2356.368107
444	FOUNDRY NETWORKS	Electrical and Electronic Machinery, Equipment And Supplies, Wholesale	2005-SelectPhone	1	2005	c. 2005	440	LAURIER	AVE	WEST		440	LAURIER	AVE	W	K1R7X6	15448000	OLD OTTAWA	417310; 443120		#200		218.5578475	2356.368107
445	VMS REHAB SYSTEMS	Hospital Equipment & Supplies-Mfrs	2017-SalesGenie	1	2017	SalesGenie 2017	440	LAURIER	AVE		OTTAWA	440	LAURIER	AVE	W	K1R7X6	15448000	OLD OTTAWA	33911201	Mar-41	200		218.5578475	2356.368107
487	WIL-MAC LABELS INC	Labels-Paper (Mfrs)	2017-SalesGenie	1	2017	SalesGenie 2017	440	BANK	ST		OTTAWA	99	BANK	ST		K1P6B9	15417000	OLD OTTAWA	32220006	Jan-72			256.8309298	4093.162641
531	CAPITAL GLASS & PAINT CO LIMITED	Paint and Varnish Industry	1930-M; 1940-M; 1950-M	1	1930-1950	c. 1930-1940; c. 1940-1950	433	COOPER	ST		OTTAWA	433	COOPER	ST		K2P0H1	41140253	OLD OTTAWA	325510; 327214	356; 375	433 - 435; 1930 - 1940 - listed @ # 433 1950 - listed @ # 432 - 435 as Consolidated Plate Glass Ltd.		158.043062	714.2796001
543	OTTAWA ELECTRIC RAILWAY CAR SHED	Public Passenger Transit Systems Industries	1900-M; 1901-FIP-40-251; 1910-M; 1912-FP-40-251; 1920-M; 1922-FIP-40-251; 1930-M; 1940-M; 1948-FIP-110-251; 1948-M; 1950-M	1	1900-1950	c. 1900-1948; c. 1948-1950	294	QUEEN	ST		OTTAWA	112	KENT	ST		K1A0W8	41140315	OLD OTTAWA	221111; 221112; 221113; 221119; 221121; 221122; 221123; 485110; 485112; 485114; 485116; 485118; 485120; 485122; 485124; 485126; 485128; 485130; 485132; 485134; 485136; 485138; 485140; 485142; 485144; 485146; 485148; 485150; 485152; 485154; 485156; 485158; 485160; 485162; 485164; 485166; 485168; 485170; 485172; 485174; 485176; 485178; 485180; 485182; 485184; 485186; 485188; 485190; 485192; 485194; 485196; 485198; 485200; 485202; 485204; 485206; 485208; 485210; 485212; 485214; 485216; 485218; 485220; 485222; 485224; 485226; 485228; 485230; 485232; 485234; 485236; 485238; 485240; 485242; 485244; 485246; 485248; 485250; 485252; 485254; 485256; 485258; 485260; 485262; 485264; 485266; 485268; 485270; 485272; 485274; 485276; 485278; 485280; 485282; 485284; 485286; 485288; 485290; 485292; 485294; 485296; 485298; 485300; 485302; 485304; 485306; 485308; 485310; 485312; 485314; 485316; 485318; 485320; 485322; 485324; 485326; 485328; 485330; 485332; 485334; 485336; 485338; 485340; 485342; 485344; 485346; 485348; 485350; 485352; 485354; 485356; 485358; 485360; 485362; 485364; 485366; 485368; 485370; 485372; 485374; 485376; 485378; 485380; 485382; 485384; 485386; 485388; 485390; 485392; 485394; 485396; 485398; 485400; 485402; 485404; 485406; 485408; 485410; 485412; 485414; 485416; 485418; 485420; 485422; 485424; 485426; 485428; 485430; 485432; 485434; 485436; 485438; 485440; 485442; 485444; 485446; 485448; 485450; 485452; 485454; 485456; 485458; 485460; 485462; 485464; 485466; 485468; 485470; 485472; 485474; 485476; 485478; 485480; 485482; 485484; 485486; 485488; 485490; 485492; 485494; 485496; 485498; 485500; 485502; 485504; 485506; 485508; 485510; 485512; 485514; 485516; 485518; 485520; 485522; 485524; 485526; 485528; 485530; 485532; 485534; 485536; 485538; 485540; 485542; 485544; 485546; 485548; 485550; 485552; 485554; 485556; 485558; 485560; 485562; 485564; 485566; 485568; 485570; 485572; 485574; 485576; 485578; 485580; 485582; 485584; 485586; 485588; 485590; 485592; 485594; 485596; 485598; 485600; 485602; 485604; 485606; 485608; 485610; 485612; 485614; 485616; 485618; 485620; 485622; 485624; 485626; 485628; 485630; 485632; 485634; 485636; 485638; 485640; 485642; 485644; 485646; 485648; 485650; 485652; 485654; 485656; 485658; 485660; 485662; 485664; 485666; 485668; 485670; 485672; 485674; 485676; 485678; 485680; 485682; 485684; 485686; 485688; 485690; 485692; 485694; 485696; 485698; 485700; 485702; 485704; 485706; 485708; 485710; 485712; 485714; 485716; 485718; 485720; 485722; 485724; 485726; 485728; 485730; 485732; 485734; 485736; 485738; 485740; 485742; 485744; 485746; 485748; 485750; 485752; 485754; 485756; 485758; 485760; 485762; 485764; 485766; 485768; 485770; 485772; 485774; 485776; 485778; 485780; 485782; 485784; 485786; 485788; 485790; 485792; 485794; 485796; 485798; 485800; 485802; 485804; 485806; 485808; 485810; 485812; 485814; 485816; 485818; 485820; 485822; 485824; 485826; 485828; 485830; 485832; 485834; 485836; 485838; 485840; 485842; 485844; 485846; 485848; 485850; 485852; 485854; 485856; 485858; 485860; 485862; 485864; 485866; 485868; 485870; 485872; 485874; 485876; 485878; 485880; 485882; 485884; 485886; 485888; 485890; 485892; 485894; 485896; 485898; 485900; 485902; 485904; 485906; 485908; 485910; 485912; 485914; 485916; 485918; 485920; 485922; 485924; 485926; 485928; 485930; 485932; 485934; 485936; 485938; 485940; 485942; 485944; 485946; 485948; 485950; 485952; 485954; 485956; 485958; 485960; 485962; 485964; 485966; 485968; 485970; 485972; 485974; 485976; 485978; 485980; 485982; 485984; 485986; 485988; 485990; 485992; 485994; 485996; 485998; 486000; 486002; 486004; 486006; 486008; 486010; 486012; 486014; 486016; 486018; 486020; 486022; 486024; 486026; 486028; 486030; 486032; 486034; 486036; 486038; 486040; 486042; 486044; 486046; 486048; 486050; 486052; 486054; 486056; 486058; 486060; 486062; 486064; 486066; 486068; 486070; 486072; 486074; 486076; 486078; 486080; 486082; 486084; 486086; 486088; 486090; 486092; 486094; 486096; 486098; 486100; 486102; 486104; 486106; 48					







OBJECTID	ACTIVITY_NAME	FACILITY_TYPE	SOURCE_UPDATE_SORTED	QAGC	YEAR	YEAR.1	ST_NUM	ST_NAME	ST_SUFFIX	ST_DIR	MUNICIPALITY	MUNUM07	ST_NAME2017	ST_SUFFIX07	ST_DIR07	POSTAL_CODE2017	PIN2017	MUNICIPALITY2017	NACS	SI	COMMENTS	STORAGE_TANK	Shape_Length	Shape_Area
2398	UNIFORM CAP MANUFACTURERS CO	Women's Clothing Industries	1940-M; 1950-M	1	1900-1950	c. 1940-1950	131	BANK	ST		OTTAWA	129	BANK	ST		K1P5N7	41150082	OLD OTTAWA	315210; 315221; 315222; 315226; 315227; 315228; 315232; 315233; 315234; 315235; 315292; 315299;	243; 244			64.99181355	248.0712678
2399	GEORGE MATHEWS CO LIMITED	Meat and Poultry Products Industries	1900-M; 1910-M	1	1900-1950	c. 1900-1910	129	BANK	ST		OTTAWA	129	BANK	ST		K1P5N7	41150082	OLD OTTAWA	323113	101			64.99181355	248.0712678
2400	RINGS ETCETERA JEWELLERS	Jewellery Stores and Watch And Jewellery Repair Shops	2001-ES; 2006-ES; 2012-ES; 2017-SalesGenie	1	2001-2017	c. 2001	137	BANK	ST		OTTAWA	137	BANK	ST		K1P5N7	41150085	OLD OTTAWA	311611; 311614; 311615				62.55767137	141.1408794
2401	GOLDART	Recreational Vehicle Dealers (Where Servicing Is Present)	2005-SelectPhone; 2012-ES	1	2005-2012	c. 2001; c. 2005	117	BANK	ST		OTTAWA	113	BANK	ST		K1P5N6	41150189	OLD OTTAWA	448310; 811490				64.131367294	241.3367294
2468	LMO ONTARIO LP	Other Trade Work	2016-PID	1	2016	PID2016	407	LAURIER	AVE	WEST	OTTAWA	0	GLDUCESTER	ST				41140265	<Null>		Suite #1011		808.0937471	1578.622495
2469	DOT IT NOW FLOORING	Jewellery and Precious Metal Industries	2001-ES	1	2001	c. 2001	230	ALBERT	ST		OTTAWA	230	ALBERT	ST		K2P0A8	41140081	OLD OTTAWA	206320				282.289685	4697.846377
2483	M EYENCHICK LIMITED	Jewellery and Precious Metal Industries	1958-M; 1958-S; 1961-M; 1961-S; 1964-M; 1964-S; 1965-S	1	1958-1965	c. 1958-1965	291	ALBERT	ST		OTTAWA	280	QUEEN	ST				41140364	331460	392	M. 1961, M. 1964, a number not listed		282.289685	4697.846377
2484	KEYES SUPPLIES CO LIMITED	Machine Shop Industry	1948-FIP-108-240; 1948-M	2	1901-1948	c. 1948	293	ALBERT	ST		OTTAWA	280	QUEEN	ST				41140364	332710; 332619; 336310; 336350	308			282.289685	4697.846377
2485	NATIONAL HISTORIC SITES DIVISION ARCHAEOLOGICAL LABORATORY	General Administrative Services	1970-M	1	1970	c. 1970	293	ALBERT	ST		OTTAWA	280	QUEEN	ST				41140364	911910	815			282.289685	4697.846377
2486	CLRT CONSTRUCTORS	Construction	2016-PID	1	2016	PID2016	280	QUEEN	ST		OTTAWA	280	QUEEN	ST				41140364	237990				282.289685	4697.846377
2490	SUNCOOR INC	Petroleum	1990-CD	1	1990	CD 1990	255	ALBERT	ST		OTTAWA	255	ALBERT	ST		K1A0H2	41140028	OLD OTTAWA					223.67367	2307.171977
2491	BOMBARDIER INC	Transport and Aerospace Equipment	1990-CD	1	1990	CD 1990	255	ALBERT	ST		OTTAWA	255	ALBERT	ST		K1A0H2	41140028	OLD OTTAWA					223.67367	2307.171977
2492	ALLEGRA PRINT & IMAGING	Other-Print Shop	2001-ES; 2006-ES; 2012-ES	1	2001-2012	ES 2001; ES 2006; ES 2012	255	ALBERT	ST		OTTAWA	255	ALBERT	ST		K1A0H2	41140028	OLD OTTAWA	323114; 813410; 813820; 813960; 911910				223.67367	2307.171977
2493	FED-TRANSPORT CANADA	Manufacturing	2001-ES; 2006-ES; 2012-ES	1	2001-2012	ES 2001; ES 2006; ES 2012	255	ALBERT	ST		OTTAWA	255	ALBERT	ST		K1A0H2	41140028	OLD OTTAWA	323114; 813410; 813820; 813960; 911910				223.67367	2307.171977
2494	ONTARIO POWER GENERATION	Electric Power Systems Industry	2005-SelectPhone	1	2005	c. 2005	255	ALBERT	ST		OTTAWA	255	ALBERT	ST		K1A0H2	41140028	OLD OTTAWA	221111; 221112; 221113; 221119; 221121; 221122	#600			223.67367	2307.171977
2495	TERON INC	Residential Building and Development	2001-ES	1	2001	c. 2001	255	ALBERT	ST		OTTAWA	255	ALBERT	ST		K1A0H2	41140028	OLD OTTAWA	236110				223.67367	2307.171977
2496	MODERN TAXI CAB	Motor Vehicle Repair Shops	1970-M	2	1970	c. 1970	265	ALBERT	ST		OTTAWA	255	ALBERT	ST		K1A0H2	41140028	OLD OTTAWA	483510; 486520; 811112; 811119; 811121	458; 635			223.67367	2307.171977
2497	MC LAREN IND COMPUTER SYSTEMS	Electrical and Electronic Machinery, Equipment And Supplies, Wholesale	2005-SelectPhone	1	2005	c. 2005	255	ALBERT	ST		OTTAWA	255	ALBERT	ST		K1A0H2	41140028	OLD OTTAWA	417310; 443120	#600			223.67367	2307.171977
2498	NORGEN COMMUNICATIONS INC	Electric Lighting Industries	2001-ES	1	2001	c. 2001	255	ALBERT	ST		OTTAWA	255	ALBERT	ST		K1A0H2	41140028	OLD OTTAWA	334290				223.67367	2307.171977
2499	OSPIRESY (FED COV)	Public administration	2016-PID	1	2016	PID2016	255	ALBERT	ST		OTTAWA	255	ALBERT	ST		K1A0H2	41140028	OLD OTTAWA	911910		12th floor		223.67367	2307.171977
2500	GWL REALTY ADVISORS INC	Real estate and rental and leasing	2016-PID	1	2016	PID2016	255	ALBERT	ST		OTTAWA	255	ALBERT	ST		K1A0H2	41140028	OLD OTTAWA	531310		<Null>		223.67367	2307.171977
2501	AEROSPACE INDUSTRIES ASSN	Associations	2017-SalesGenie	1	2017	SalesGenie 2017	255	ALBERT	ST		OTTAWA	255	ALBERT	ST		K1A0H2	41140028	OLD OTTAWA	81391002	11-Feb	703		223.67367	2307.171977
2502	PROJECT RESOLVE	Ship Builders & Repairers (Mfrs)	2017-SalesGenie	1	2017	SalesGenie 2017	255	ALBERT	ST		OTTAWA	255	ALBERT	ST		K1A0H2	41140028	OLD OTTAWA	3366102	31-Jan			223.67367	2307.171977
2503	FED-NATIONAL DEFENCE AND THE CANADIAN FORCES	Public administration	2001-ES; 2006-ES; 2012-ES	1	2001-2012	ES 2001; ES 2006; ES 2012	222	QUEEN	ST		OTTAWA	222	QUEEN	ST		K1P5V9	41140025	OLD OTTAWA	911110; 911910				222.6845812	2441.896675
2504	FED-PUBLIC WORKS	Public administration	2001-ES; 2006-ES; 2012-ES	1	2001-2012	ES 2001; ES 2006; ES 2012	222	QUEEN	ST		OTTAWA	222	QUEEN	ST		K1P5V9	41140025	OLD OTTAWA	911110; 911910				222.6845812	2441.896675
2505	DUNDEE REALTY MANAGEMENT	General Administrative Services	2003-PID	1	2003	c. 2003	222	QUEEN	ST		OTTAWA	222	QUEEN	ST		K1P5V9	41140025	OLD OTTAWA	911910		Suite 300		222.6845812	2441.896675
2506	INDEPENDENT COAL AND LUMBER CO LTD	Lumber and Building Materials, Wholesale	1930-M; 1940-M; 1950-M	2	1930-1950	c. 1930-1950	88	BANK	ST		OTTAWA	222	QUEEN	ST		K1P5V9	41140025	OLD OTTAWA	324101; 416510; 416520; 416340; 444110; 444120; 444130; 444140; 482113; 482114; 483116; 486210; 486410; 484121; 484122; 484221; 484222; 484223; 484229; 484960; 562110	369; 453; 563			222.6845812	2441.896675
2507	MAHONEY & RICH	Truck Transport Industries	1930-M	2	1930	c. 1930	88	BANK	ST		OTTAWA	222	QUEEN	ST		K1P5V9	41140025	OLD OTTAWA	484229; 484231; 484232; 484233; 484239; 484960; 562110	456			222.6845812	2441.896675
2508	CLARIMONT SK & SKIRT & WAIST CO	Women's Clothing Industries	1900-M; 1910-M	1	1900-1950	c. 1900-1910	148	BANK	ST		OTTAWA	152	BANK	ST		K1P5N8	41140043	OLD OTTAWA	315222; 315223; 315224; 315229	244	1910 - listed @ 148 - 150 Bank		149.2894043	1115.941549
2509	GORDON WALKER LABORATORY CO	Dairy Products Industries	1900-M	2	1900	c. 1900	155	BANK	ST		OTTAWA	152	BANK	ST		K1P5N8	41140043	OLD OTTAWA	311511; 311515; 311520	104			171.8833317	1224.410725
2510	PROSPERITY CLEANERS LIMITED	Heating Equipment Industry	1930-M; 1940-M; 1950-M	2	1900-1950	c. 1930; c. 1940	244	BANK	ST		OTTAWA	242	BANK	ST		K2P1X4	41140255	OLD OTTAWA	238220; 333310; 333413; 333414; 561740; 812310; 812320; 812330; 331611; 332810; 339920; 339930	307; 424; 872	1930 - oil burners		83.03150598	343.6932545
2550	BANK STREET FOUNDRY	Iron Foundries	1878-FIP-1900-M; 1901-FIP-36-230; 1910-M; 1912-FIP-36-230	1	1878-1950	c. 1901-1912	113	BANK	ST		OTTAWA	113	BANK	ST		K1P5N5	41150054	OLD OTTAWA	323114; 323115; 323116; 323119; 323120; 812921	294; 393	113 to 117; speciality hazardous boiler		71.19340734	310.6967996
2551	LOWE-MARTIN COMPANY LIMITED	Commercial Printing Industries	1920-M; 1921-M; 1930-M; 1940-M; 1948-M; 1950-M; 1955-M; 1958-M; 1959-S; 1960-M; 1961-M; 1961-S; 1964-M; 1964-S; 1965-S; 1970-M	1	1920-1994	c. 1920-1965; c. 1970; c. 1994	0	NEPEAN	ST		OTTAWA	171	NEPEAN	ST		K2P0B4	41150162	OLD OTTAWA	323114; 323115; 323116; 323119; 323120; 812921	281; 282	Manufacturers of office supplies, card systems, filing and library supplies. Amcor Print Generator #CN1550000 (waste generator) E.A.S. Illustrators and Printers Ltd. Generator #CN1203100 (waste generator)		94.78649732	517.8664614
2552	CANTOR BAKERY	Bakery	1990-CD	1	1990	CD 1990	205	BANK	ST		OTTAWA	203	BANK	ST		K2P1W7	41150160	OLD OTTAWA	311520; 541920; 812921	282; 993	1900 - also residence		107.2828254	674.8431029
2553	CAPITAL XTRA INC	Publishing (Newspaper)	2004-GWStudy	1	1994	GW Study 2004 Score	203	BANK	ST		OTTAWA	203	BANK	ST		K2P1W7	41150160	OLD OTTAWA	511110	2711	177 Nepean St		107.2828254	674.8431029
2554	BUILDING & MAINTENANCE IND	Residential Building and Development	2005-SelectPhone; 2017-SalesGenie	1	2005	c. 2005	207	BANK	ST		OTTAWA	203	BANK	ST		K2P1W7	41150160	OLD OTTAWA	236110		#405		107.2828254	674.8431029
2555	TO BE	Combined Publishing and Printing Industries	2005-SelectPhone	1	2005	c. 2001; c. 2005	207	BANK	ST		OTTAWA	203	BANK	ST		K2P1W7	41150160	OLD OTTAWA	511110				107.2828254	674.8431029
2556	AC SCHLEIDER	Photographers	1900-M	2	1900	c. 1900	205	BANK	ST		OTTAWA	203	BANK	ST		K2P1W7	41150160	OLD OTTAWA	323100; 541920; 812921				107.2828254	674.8431029
2557	ACTION RESTORATION	Masonry Contractors	2017-SalesGenie	1	2017	SalesGenie 2017	203	BANK	ST		OTTAWA	203	BANK	ST		K2P1W7	41150160	OLD OTTAWA	23814006		1741-01	311	107.2828254	674.8431029
2558	CHEMCO CANADA INC	Pest Control Supplies & Equip. Mfrs	2017-SalesGenie	1	2017	SalesGenie 2017	203	BANK	ST		OTTAWA	203	BANK	ST		K2P1W7	41150160	OLD OTTAWA	3252008	May-79	260		107.2828254	674.8431029
2559	IN THE WORKS PRINT OPTIONS	Screen Printing (Mfrs)	2017-SalesGenie	1	2017	SalesGenie 2017	203	BANK	ST		OTTAWA	203	BANK	ST		K2P1W7	41150160	OLD OTTAWA	32313001	Feb-59	322		107.2828254	674.8431029
2560	KIWI KLOSET	Closet Accessories-Manufacturers	2017-SalesGenie	1	2017	SalesGenie 2017	203	BANK	ST		OTTAWA	203	BANK	ST		K2P1W7	41150160	OLD OTTAWA	31412004	Oct-92	240		107.2828254	674.8431029
2561	ROPE ACCESS LEADERS INC	General Contractors	2017-SalesGenie	1	2017	SalesGenie 2017	203	BANK	ST		OTTAWA	203	BANK	ST		K2P1W7	41150160	OLD OTTAWA	23611905	1521-03	326		107.28	

OBJECTID	ACTIVITY_NAME	FACILITY_TYPE	SOURCE_UPDATE_SORTED	QAGC	YEAR	YEAR1	ST_NUM	ST_NAME	ST_SUFFIX	ST_DIR	MUNICIPALITY	ST_NUM07	ST_NAME07	ST_SUFFIX07	ST_DIR07	POSTAL_CODE07	PIN07	MUNICIPALITY07	NACS	SIC	COMMENTS	STORAGE_TANK	Shape_Length	Shape_Area	
2591	RINGS ETCETERA JEWELLERS	Jewellery	1990-CD		1	1990	CD 1990	162	BANK	ST	OTTAWA	162	BANK	ST		K1P5N8	4114004	OLD OTTAWA					100.5769568	606.5193014	
2592	IMPERIAL OIL SERVICE STATION	Gasoline Service Stations	1990-M		2	1990	c. 1990	323	LAURIER	AVE	WEST	OTTAWA	162	BANK	ST		K1P5N8	4114004	OLD OTTAWA	447110; 447190; 811199	633	1900 - no Bank & Kent 1910 - residence between Bank & Kent		100.5769568	606.5193014
2593	LATOUR SERVICE STATION	Gasoline Service Stations	1940-M		2	1940	c. 1940	0	BANK	ST	OTTAWA	162	BANK	ST		K1P5N8	4114004	OLD OTTAWA	447110; 447190; 811199	633	162 to 164; A Furniture store located here in 1950		100.5769568	606.5193014	
2594	MINTO PROPERTIES INC / MINTO PLACE		2016-PID		1	2016	PID2016	344	SLATER	ST	OTTAWA	162	BANK	ST			41140284	OLD OTTAWA					807.6981663	7224.92953	
2595	ALLEGRA PRINT & IMAGING	Manufacturing	2001-ES; 2004-GWStudy; 2005-SelectPhone; 2006-ES		1	2001-2006	ES 2001; ES 2006	278	ALBERT	ST	OTTAWA	280	ALBERT	ST		K1P5G8	41140034	OLD OTTAWA	323115; 561490				1348.054927	1348.054927	
2596	PEACE MAINTENANCE INC	Services to Buildings and Dwellings	2005-SelectPhone		1	2005	c. 2005	280	ALBERT	ST	OTTAWA	280	ALBERT	ST		K1P5G8	41140034	OLD OTTAWA	561722; 561799				149.9851978	1348.054927	
2597	DECISION ACADEMIC GRAPHICS	Electrical and Electronic Machinery, Equipment And Supplies, Wholesale	2001-ES; 2006-ES		1	2001-2006	c. 2001	280	ALBERT	ST	OTTAWA	280	ALBERT	ST		K1P5G8	41140034	OLD OTTAWA	443120				149.9851978	1348.054927	
2598	BROWNS DRY CLEANERS	Other/Dry Cleaners	2006-ES; 2012-ES; 2017-SalesGenie		1	2006-2017	ES 2006; ES 2012	275	SLATER	ST	OTTAWA	275	SLATER	ST		K1P5H9	41140038	OLD OTTAWA	231210; 447110; 541510; 812320; 813410; 911110; 911910				236.0900865	2507.431117	
2599	CANADIAN CONSTRUCTION ASSOCIATION	Office	2006-ES; 2012-ES		1	2006-2012	ES 2006; ES 2012	275	SLATER	ST	OTTAWA	275	SLATER	ST		K1P5H9	41140038	OLD OTTAWA	231210; 447110; 541510; 812320; 813410; 911110; 911910				236.0900865	2507.431117	
2600	CANADIAN PETROLEUM PRODUCTS	Wholesale trade	2001-ES		1	2001	ES 2001	275	SLATER	ST	OTTAWA	275	SLATER	ST		K1P5H9	41140038	OLD OTTAWA	419710; 484210; 541410; 911110				236.0900865	2507.431117	
2601	FED-TRANSPORT CANADA	Construction	2006-ES; 2012-ES		1	2006-2012	ES 2006; ES 2012	275	SLATER	ST	OTTAWA	275	SLATER	ST		K1P5H9	41140038	OLD OTTAWA	541510; 812320; 813410; 911110; 911910				236.0900865	2507.431117	
2602	INFORMATION BUILDERS CANADA	Construction	2006-ES; 2012-ES		1	2006-2012	ES 2006; ES 2012	275	SLATER	ST	OTTAWA	275	SLATER	ST		K1P5H9	41140038	OLD OTTAWA	231210; 447110; 541510; 812320; 813410; 911110; 911910				236.0900865	2507.431117	
2603	RELIABLE OFFICE EQUIPMENT	Wholesale trade	2001-ES		1	2001	ES 2001	275	SLATER	ST	OTTAWA	275	SLATER	ST		K1P5H9	41140038	OLD OTTAWA	419710; 484210; 541410; 911110				236.0900865	2507.431117	
2604	SALLY BROTHERS CONSTRUCTION & RENOVATION INC	Office	2006-ES; 2012-ES		1	2006-2012	ES 2006; ES 2012	275	SLATER	ST	OTTAWA	275	SLATER	ST		K1P5H9	41140038	OLD OTTAWA	231210; 447110; 541510; 812320; 813410; 911110; 911910				236.0900865	2507.431117	
2605	SCHOFIELD TRANSPORTATION	Wholesale trade	2001-ES		1	2001	ES 2001	275	SLATER	ST	OTTAWA	275	SLATER	ST		K1P5H9	41140038	OLD OTTAWA	419710; 484210; 541410; 911110				236.0900865	2507.431117	
2606	COM NET ERPCSSON CRITICAL	Electrical and Electronic Machinery, Equipment And Supplies, Wholesale	2005-SelectPhone		1	2005	c. 2005	275	SLATER	ST	OTTAWA	275	SLATER	ST		K1P5H9	41140038	OLD OTTAWA	417310; 417320; 443120		#900		236.0900865	2507.431117	
2607	ESSO	Gasoline Service Stations	2005-SelectPhone; 2006-ES; 2012-ES		1	2005-2012	c. 2005	275	SLATER	ST	OTTAWA	275	SLATER	ST		K1P5H9	41140038	OLD OTTAWA	447110; 447190		#1004		236.0900865	2507.431117	
2608	DURA RENOVATIONS INC	Residential Building and Development	2001-ES; 2005-SelectPhone		1	2001-2005	c. 2005	275	SLATER	ST	OTTAWA	275	SLATER	ST		K1P5H9	41140038	OLD OTTAWA	236110				236.0900865	2507.431117	
2609	GREEN INC LUBATOR INC	Petroleum Products, Wholesale	2005-SelectPhone		1	2005	c. 2005	275	SLATER	ST	OTTAWA	275	SLATER	ST		K1P5H9	41140038	OLD OTTAWA	419120				236.0900865	2507.431117	
2610	COLONNADNE MANAGEMENT	Real estate and rental and leasing	2016-PID		1	2016	PID2016	275	SLATER	ST	OTTAWA	275	SLATER	ST		K1P5H9	41140038	OLD OTTAWA	531190				236.0900865	2507.431117	
2611	CANADIAN CAMERA SERVICE CENTRE INC	Camera and Photographic Supply Stores	2001-ES; 2005-SelectPhone; 2006-ES; 2012-ES		1	2005	c. 2001; c. 2005	250	ALBERT	ST	OTTAWA	250	ALBERT	ST		K1P6M1	41140036	OLD OTTAWA	443130				166.1782322	1574.2699999	
2612	MACDONALD TIRE SHOP	Motor Vehicle Parts and Accessories, Wholesale	1940-M		2	1940	c. 1940	248	ALBERT	ST	OTTAWA	250	ALBERT	ST		K1P6M1	41140036	OLD OTTAWA	415210; 415290	552			166.1782322	1574.2699999	
2613	LO-MOR PRINTERS	Commercial Printing Industries	1950-M		2	1950	c. 1950	248	ALBERT	ST	OTTAWA	250	ALBERT	ST		K1P6M1	41140036	OLD OTTAWA	323115; 323116; 323119				166.1782322	1574.2699999	
2614	FED PUBLIC WORKS	Construction	2001-ES; 2006-ES; 2012-ES		1	2001-2012	ES 2006; ES 2012	112	KENT	ST	OTTAWA	112	KENT	ST		K1A0W8	41140315	OLD OTTAWA	224110; 811430; 911910				318.0011841	5959.379501	
2615	FED-TRANSPORT CANADA	Construction	2006-ES; 2012-ES		1	2006-2012	ES 2006; ES 2012	112	KENT	ST	OTTAWA	112	KENT	ST		K1A0W8	41140315	OLD OTTAWA	224110; 811430; 911910				318.0011841	5959.379501	
2616	PLACE DE VILLE SHOE REPAIR & DYING	Other/Shoe Repair	2006-ES; 2012-ES; 2016-PID		1	2006-2016	ES 2006; ES 2012	112	KENT	ST	OTTAWA	112	KENT	ST		K1A0W8	41140315	OLD OTTAWA	224110; 811430; 911910			Shops of Place De Ville	318.0011841	5959.379501	
2617	PRESIDENTIAL DRYWALL INC	Construction	2006-ES; 2012-ES		1	2006-2012	ES 2006; ES 2012	112	KENT	ST	OTTAWA	112	KENT	ST		K1A0W8	41140315	OLD OTTAWA	224110; 811430; 911910				318.0011841	5959.379501	
2618	STAR AIR CONDITIONING RENTALS	Construction	2006-ES		1	2006	ES 2006	311	ALBERT	ST	OTTAWA	112	KENT	ST		K1A0W8	41140315	OLD OTTAWA	232520				318.0011841	5959.379501	
2619	CANADIAN EGG MARKETING AGENCY	Eggs	2004-GWStudy		1	1973	GW Study 2004	112	KENT	ST	OTTAWA	112	KENT	ST		K1A0W8	41140315	OLD OTTAWA	419130	5144	112 Kent St		318.0011841	5959.379501	
2620	RELIABLE RADATOR CO	Motor Vehicle Repair Shops	1930-M; 1940-M; 1948-FIP (08-251); 1948-M; 1950-M		2	1900-1950	c. 1930; 1950	122	KENT	ST	OTTAWA	112	KENT	ST		K1A0W8	41140315	OLD OTTAWA	811112; 811119; 811121	635	122 to 124		318.0011841	5959.379501	
2621	THE PRINT NETWORK	Commercial Printing	2001-ES		1	2001	c. 2001	112	KENT	ST	OTTAWA	112	KENT	ST		K1A0W8	41140315	OLD OTTAWA	323119				318.0011841	5959.379501	
2622	DAVID COVER	Tire Repairs	1990-M		1	1990-1990	c. 1990	301	ALBERT	ST	OTTAWA	112	KENT	ST		K1A0W8	41140315	OLD OTTAWA					318.0011841	5959.379501	
2623	HALLMARK HOUSEKEEPING SVC	Services to Buildings and Dwellings	2005-SelectPhone		1	2005	c. 2005	112	KENT	ST	OTTAWA	112	KENT	ST		K1A0W8	41140315	OLD OTTAWA	561722; 561799				318.0011841	5959.379501	
2624	HAROLD L BYLES	Recreational Vehicle Dealers (Where Servicing is Present)	1930-M		2	1930	c. 1930	305	ALBERT	ST	OTTAWA	112	KENT	ST		K1A0W8	41140315	OLD OTTAWA	811490	632			318.0011841	5959.379501	
2625	BROOKFIELD PROPERTIES	Administrative and support, waste management and remediation services	2016-PID		1	2016	PID2016	112	KENT	ST	OTTAWA	112	KENT	ST		K1A0W8	41140315	OLD OTTAWA	561210				318.0011841	5959.379501	
2626	EURO-STITCH	Cleaners	2017-SalesGenie		1	2017	SalesGenie 2017	112	KENT	ST	OTTAWA	112	KENT	ST		K1A0W8	41140315	OLD OTTAWA	8122002	12-Jan	100		318.0011841	5959.379501	
2641	SANT PATRICK'S BASILICA CENTRETOWN	Motor Vehicles, Wholesale	2001-ES		1	2001	c. 2001	281	NEPEAN	ST	OTTAWA	281	NEPEAN	ST		K1R9S2	41150078	OLD OTTAWA	811310				322.5638384	5884.406367	
2642	PICTURE PROCESS PHOTOLAB INC	Picture Processing	1990-CD		1	1990	CD 1990	135	BANK	ST	OTTAWA	135	BANK	ST		K1P5N7	41150084	OLD OTTAWA					106.01759997	97.43450489	
2667	THOMPSON BOB JEWELLERS AND WATCH REPAIR LTD	Watch Repair & Jewellery	1990-CD; 2001-ES; 2012-ES		1	1990-2001	CD 1990	187	BANK	ST	OTTAWA	187	BANK	ST		K2P1W7	41150140	OLD OTTAWA					106.0148307	662.2287984	
2668	TYPNS COOL	Electrical and Electronic Machinery, Equipment And Supplies, Wholesale	2001-ES		1	2001	c. 2001	176	GLOUCESTER	ST	OTTAWA	187	BANK	ST		K2P1W7	41150140	OLD OTTAWA	443120				106.0148307	662.2287984	
2669	O'BRIEN PUBLISHING	Combined Publishing and Printing Industries	2001-ES; 2005-SelectPhone		1	2005	c. 2001; c. 2005	176	GLOUCESTER	ST	OTTAWA	187	BANK	ST		K2P1W7	41150140	OLD OTTAWA	511120; 511130		401		106.0148307	662.2287984	
2691	MUSTY'S SERVICE STATION	Gasoline Service Stations	1960-M; 1970-M		2	1960-1970	c. 1960; c. 1970	195	KENT	ST	OTTAWA	199	KENT	ST		K2P2K8	15437000	OLD OTTAWA	447110; 447190; 811199	633			2042.14408	2042.14408	
2692	PARKER & DYERS LIMITED	Laundries and Cleaners	1960-M; 1970-M		1	1960-1980	c. 1960-1970	196	LYON	ST	OTTAWA	186	LYON	ST	N	15757000	OLD OTTAWA	561740; 812310; 812320; 812330	972				120.6116261	813.9302493	
2693	BARAZAN BROTHERS	Residential Building and Development	2005-SelectPhone		1	2005	c. 2001; c. 2005	192	LYON	ST	NORTH	186	LYON	ST	N	15757000	OLD OTTAWA	236110				120.6116261	813.9302493		
2694	BARAZAN BROTHERS	Residential Building and Development	2005-SelectPhone		1	2005	c. 2001; c. 2005	192	LYON	ST	NORTH	186	LYON	ST	N	15757000	OLD OTTAWA	236110				120.6116261	813.9302493		
269																									

OBJECTID	ACTIVITY_NAME	FACILITY_TYPE	SOURCE_UPDATE_SORTED	QAGC	YEAR	YEAR1	ST_NUM	ST_NAME	ST_SUFFIX	ST_DIR	MUNICIPALITY	ST_NUM07	ST_NAME2017	ST_SUFFIX07	ST_DIR07	POSTAL_CODE02017	PIN017	MUNICIPALITY2017	NAICS	SI	COMMENTS	STORAGE_TANK	Shape_Length	Shape_Area
3802	FX LADEROUTE STORAGE	Motor Vehicle Repair Shops	1802-FIP-38-232; 1930-M; 1940-M; 1950-M	2	1920-1940	c. 1922; c. 1940	0	LAURIER	AVE	WEST	OTTAWA	171	BANK	ST	K2P1W5	41150120	OLD OTTAWA	335910; 811112; 811119; 811121	339; 635	298 to 300, M.1921 lists as 295-298 Laurier Ave. W.		447.0605348	9861.475753	
3803	GOVERNMENT OF CANADA	Combined Publishing and Printing Industries	1994-PID	1	1994	c. 1994	300	LAURIER	AVE	WEST	OTTAWA	171	BANK	ST	K2P1W5	41150120	OLD OTTAWA	511130; 512230; 911910	284; 815	GENE = ON23-8605; out of business in 1994		447.0605348	9861.475753	
3804	J LOW & CO	Household Furniture Industries	1901-FIP-38-232; 1912-FIP-38-232; 1921-M; 1822-FIP-38-232	2	1900-1922	c. 1901-1912; c. 1922	182	BANK	ST		OTTAWA	171	BANK	ST	K2P1W5	41150120	OLD OTTAWA	337121; 337122; 337126	261	M.1921 shows the business at 181-185 Bank St.		447.0605348	9861.475753	
3805	LEA AND HAWLEY LIMITED	Motor Vehicle Repair Shops	1830-M; 1940-M; 1948-FIP-122-232; 1948-M	2	1930-1948	c. 1930; c. 1948	0	LAURIER	AVE	WEST	OTTAWA	171	BANK	ST	K2P1W5	41150120	OLD OTTAWA	811112; 811119; 811121	635	294 to 304; Laurier St West previously known as Maria		447.0605348	9861.475753	
3806	MED LAKE MANUFACTURING COMPANY	Motor Vehicle Parts and Accessories Industries	1920-M	2	1920	c. 1920	167	GLOUCESTER	ST		OTTAWA	171	BANK	ST	K2P1W5	41150120	OLD OTTAWA	326160; 326300; 326340; 326370	325			447.0605348	9861.475753	
3811	SHAMROCK PARKING LTD	Parking Lot	1990-CD	1	1990	CD 1990	168	GLOUCESTER	ST		OTTAWA	170	GLOUCESTER	ST	K2P0A6	41150141	OLD OTTAWA	561740; 812310; 812320; 812330		170 Gloucester St		609.9521723	609.9521723	
3812	PLUS CLEANERS	Laundries and Cleaners	1998-SC	1	1998	c. 1998	174	GLOUCESTER	ST		OTTAWA	170	GLOUCESTER	ST	K2P0A6	41150141	OLD OTTAWA	561740; 812310; 812320; 812330	972			609.9521723	609.9521723	
3813	POOK SHEET METAL WORKS	Plumbing, Heating and Air Conditioning, Mechanical Work	1940-M; 1948-FIP-122-233; 1948-M; 1950-M; 1955-M; 1956-FIP-122-233	1	1900-1956	c. 1940; c. 1948-1956	150	GLOUCESTER	ST		OTTAWA	138	GLOUCESTER	ST	K2P0A6	41150144	OLD OTTAWA	238220	434	Edge Limited - Heating Contractors and Capital Insulating Co. Inc in 1930 and 1950 (use of asbestos products)		161.1950085	1522.587561	
3830	SHERIN WILLIAMS PAINT CO OF CANADA LIMITED	Paint and Varnish Industry	1970-M	1	1960-1980	c. 1970	197	BANK	ST		OTTAWA	195	BANK	ST	K2P1W7	41150159	OLD OTTAWA	325510	375			106.6882076	669.1872962	
3837	CENTRE GO	Coin Operated Laundry	1990-CD	1	1990	CD 1990	318	LISGAR	ST		OTTAWA	318	LISGAR	ST	K2P0E2	41150200	OLD OTTAWA	561740; 812310; 812320; 812330	972			151.8154386	999.04567	
3838	CLEANWAY LAUNDRY AND DRY CLEANERS	Laundries and Cleaners	1998-SC	1	1998	c. 1998	320	LISGAR	ST		OTTAWA	318	LISGAR	ST	K2P0E2	41150200	OLD OTTAWA	561740; 812310; 812320; 812330	972			151.8154386	999.04567	
3839	JARIMAN FRANK	Other Furniture and Fixture Industries	1920-M	2	1920	c. 1920	235	BANK	ST		OTTAWA	318	LISGAR	ST	K2P0E2	41150200	OLD OTTAWA	561740; 812310; 812320; 812330	269			151.8154386	999.04567	
3856	BROWN'S CLEANERS	Laundries and Cleaners	1990-CD; 1998-SC; 2001-ES	1	1990-2001	c. 1998; c. 2001	211	BANK	ST		OTTAWA	178	NEPEAN	ST	K2P0B6	41150236	OLD OTTAWA	561740; 812310; 812320; 812330	972			108.3003917	685.1589601	
3857	BRISEBOIS DENTAL LABORATORY	Other Manufactured Products Industries	1950-M	2	1900-1950	c. 1950	319	LISGAR	ST		OTTAWA	223	BANK	ST	K2P1W9	41150238	OLD OTTAWA	334610	399			120.8166698	912.2793621	
3858	WALLACK'S ART & DRAFTING SUPLS	Drafting Equipment Industries	2017-SalesGenie	1	2017	SalesGenie 2017	223	BANK	ST		OTTAWA	223	BANK	ST	K2P1W9	41150238	OLD OTTAWA	33451907	29-Apr			120.8166698	912.2793621	
3891	EL LITTLE JOHN & ASSOCIATES	Printing (Directory), Publishing	2004-GWStudy	2	1972	GW Study 2004-Scots		OTTAWA			OTTAWA	170	SLATER	ST	K1P9S8	41150295	OLD OTTAWA	511120	2741	PO Box 5007 RPO Minto Place		273.3260587	4271.010492	
3892	MID-CITY RIBBON AND CARBON MANUFACTURING LIMITED	Other Textile Products Industries	1960-M; 1970-M	2	1960-1970	c. 1960-1970	186	SLATER	ST		OTTAWA	170	SLATER	ST	K1P9S8	41150295	OLD OTTAWA	313220; 313320; 319980; 322291; 325520; 325650; 325910; 325920	199; 379			273.3260587	4271.010492	
3893	THE GREAT WEST LIFE ASSURANCE COMPANY	Real estate and rental and leasing	2016-PID	1	2016	PID2016	269	LAURIER	AVE	WEST	OTTAWA	269	LAURIER	AVE	W	K1A0P8	41150296	OLD OTTAWA	531310		<Null>		260.8786573	3738.594809
3894	PUBLIC SAFETY CANADA FOREVER BLUE WRIS & PINES	Public administration	2016-PID	1	2016	PID2016	269	LAURIER	AVE	WEST	OTTAWA	269	LAURIER	AVE	W	K1A0P8	41150296	OLD OTTAWA	531310				260.8786573	3738.594809
3895	Lawn & Grounds Maintenance	2017-SalesGenie	1	2017	SalesGenie 2017		269	LAURIER	AVE	WEST	OTTAWA	269	LAURIER	AVE	W	K1A0P8	41150296	OLD OTTAWA	56170811		0782-06		260.8786573	3738.594809
3896	DOMINION PLATING AND MANUFACTURING COMPANY	Stamped, Pressed and Coated Metal Products Industries	1910-M	2	1910	c. 1910	118	BANK	ST		OTTAWA	215	SLATER	ST	K1P0A6	41150306	OLD OTTAWA	332116; 332210; 332431; 332433; 332720; 339910	304	Printers in 1900		40.3308854	96.72988462	
3926	THE PROSPECTUS GROUP INC	Computer Software (E Commerce, Information Services (Internet), Computer Site Development Services (Web), Computer Software (Customer Service), Computer Games (Electronic))	2004-GWStudy	2	1987	GW Study 2004-Scots		OTTAWA			OTTAWA	244	QUEEN	ST	K1P5E4	41140028	OLD OTTAWA	541510	7375	246 Queen St		80.62313674	304.5501271	
3927	SCARFE AND CO LIMITED	Hardware, Paint, Glass and Wallpaper Stores (Plant Storage)	1940-M; 1950-M	1	1900-1950	c. 1940-1950	246	QUEEN	ST		OTTAWA	244	QUEEN	ST	K1P5E4	41140028	OLD OTTAWA	444130; 444210	653			80.62313674	304.5501271	
3928	IMPERIAL OPTICAL CO LTD	Manufacturers of Optical Goods	1961-S; 1884B8-S; 197071-S; 1970-M; 1971-M	1	1961-1971	c. 1961-71	246	QUEEN	ST		OTTAWA	244	QUEEN	ST	K1P5E4	41140028	OLD OTTAWA		391			80.62313674	304.5501271	
3929	ORIME LIMITED	Other Manufactured Products Industries	1930-M	1	1930	c. 1930	244	QUEEN	ST		OTTAWA	244	QUEEN	ST	K1P5E4	41140028	OLD OTTAWA	334610	399			80.62313674	304.5501271	
3930	DIRECT FILM PHOTO FINISHING	Platemaking, Typesetting and Bindery Industry	1980-M	1	1980	c. 1980	96	BANK	ST		OTTAWA	96	BANK	ST	K1P5N4	41140029	OLD OTTAWA	323120; 812921	282			105.3200286	618.4043402	
3931	EDWARD L FULLER	Other Manufactured Products Industries	1930-M	2	1930	c. 1930	102	BANK	ST		OTTAWA	96	BANK	ST	K1P5N4	41140029	OLD OTTAWA	334610	399	unit 10		105.3200286	618.4043402	
3932	H HORWOOD & SON	Glass and Glass Products Industries	1900-M	2	1900	c. 1900	98	BANK	ST		OTTAWA	96	BANK	ST	K1P5N4	41140029	OLD OTTAWA	327214	356			105.3200286	618.4043402	
3933	FED NATURAL SCIENCES AND ENGINEERING RESEARCH COUNCIL OF CANADA	Manufacturing	2006-ES; 2012-ES	1	2006-2012	ES 2006; ES 2012	350	ALBERT	ST		OTTAWA	150	KENT	ST	K1P0B2	41140032	OLD OTTAWA	323119; 561430; 911910				458.3799497	9932.332617	
3934	FED PUBLIC WORKS	Manufacturing	2001-ES; 2006-ES; 2012-ES	1	2001-2012	ES 2001; ES 2006; ES 2012	350	ALBERT	ST		OTTAWA	150	KENT	ST	K1P0B2	41140032	OLD OTTAWA	323119; 561430; 911910				458.3799497	9932.332617	
3935	HILLARY CLEANERS	Laundries and Cleaners	2012-ES; 2017-SalesGenie	1	2012-2017	ES 2012; ES 2006; ES 2012	347	SLATER	ST		OTTAWA	150	KENT	ST	K1P0B2	41140032	OLD OTTAWA	812320				458.3799497	9932.332617	
3936	MOTOROLA CANADA	Information and cultural industries	2006-ES; 2012-ES	1	2006-2012	ES 2006; ES 2012	360	ALBERT	ST		OTTAWA	150	KENT	ST	K1P0B2	41140032	OLD OTTAWA	513320; 811210				458.3799497	9932.332617	
3937	PRINTING HOUSE LTD	Manufacturing	2006-ES; 2012-ES; 2016-PID; 2017-SalesGenie	1	2006-2017	ES 2006; ES 2012	350	ALBERT	ST		OTTAWA	150	KENT	ST	K1P0B2	41140032	OLD OTTAWA	323119; 561430; 911910				458.3799497	9932.332617	
3938	SYSTEMS INFORMATION MOTOROLA	Information and cultural industries	2006-ES; 2012-ES	1	2006-2012	ES 2006; ES 2012	360	ALBERT	ST		OTTAWA	150	KENT	ST	K1P0B2	41140032	OLD OTTAWA	513320; 811210				458.3799497	9932.332617	
3939	TPH THE PRINTING HOUSE LIMITED	Manufacturing	2006-ES; 2012-ES	1	2006-2012	ES 2006; ES 2012	350	ALBERT	ST		OTTAWA	150	KENT	ST	K1P0B2	41140032	OLD OTTAWA	323119; 561430; 911910				458.3799497	9932.332617	
3940	STANTIVE SOLUTIONS INC	Computer Hardware	2004-GWStudy	1	2004	GW Study 2004-Scots		OTTAWA			OTTAWA	150	KENT	ST	K1P0B2	41140032	OLD OTTAWA	417310	5045	1710 Albert St		458.3799497	9932.332617	
3941	ALLEN MAINTENANCE LIMITED	Services to Buildings and Dwellings	2005-SelectPhone	1	2005	c. 2005	360	ALBERT	ST		OTTAWA	150	KENT	ST	K1P0B2	41140032	OLD OTTAWA	561725; 561799				458.3799497	9932.332617	
3942	RAYTHEON CANADA LIMITED	Communication and Other Electronic Equipment Industries	2005-SelectPhone; 2017-SalesGenie	1	2005-2017	c. 2005	360	ALBERT	ST		OTTAWA	150	KENT	ST	K1P0B2	41140032	OLD OTTAWA	334511		#1640		458.3799497	9932.332617	
3943	SUN MICROSYSTEMS OF CANADA	Electrical and Electronic Machinery, Equipment And Supplies, Wholesale Commercial Printing Industries	2001-ES	1	2001	c. 2001	350	ALBERT	ST		OTTAWA	150	KENT	ST	K1P0B2	41140032	OLD OTTAWA	443120				458.3799497	9932.332617	
3944	CANADA COUNCIL FOR THE ARTS	Manufacturing	1994-PID; 2017-SalesGenie	1	1994-2017	c. 1994	350	ALBERT	ST		OTTAWA	150	KENT	ST	K1P0B2	41140032	OLD OTTAWA	323114; 323116; 323119; 323119	281	Generator #C0N912561 (waste generator)		458.3799497	9932.332617	
3945	LE CALLUMET	Motor Vehicles, Wholesale Other Commercial Motor Products Industries	2001-ES	1	2001	c. 2001	350	ALBERT	ST		OTTAWA	150	KENT	ST	K1P0B2	41140032	OLD OTTAWA	415120				458.3799497	9932.332617	
3946	MERCOR FROSST CANADA INC	Motor Vehicles, Wholesale Other Commercial Motor Products Industries	2001-ES	1	2001	c. 2001	360	ALBERT	ST		OTTAWA	150	KENT	ST	K1P0B2	41140032	OLD OTTAWA	325999				458.3799497	9932.332617	
3947	INTERNATIONAL DEVELOPMENT RESEARCH CENTRE	Public administration	2016-PID	1	2016	PID2016	150	KENT	ST		OTTAWA	150	KENT	ST	K1P0B2	41140032	OLD OTTAWA	911420		Suite 890 - Health Services		458.3799497	9932.332617	
3948	AIRBUS	Aircraft Manufacturers	2017-SalesGenie	1	2017	SalesGenie 2017		OTTAWA			OTTAWA	150	KENT	ST	K1P0B2	41140032	OLD OTTAWA	33641103	21-Jan	530		458.3799497	9932.332617	
3949	HARRIS CORP CANADA	Electronic Equipment & Supplies-Mfrs	2017-SalesGenie	1	2017	SalesGenie 2017																		

OBJECTID	ACTIVITY_NAME	FACILITY_TYPE	SOURCE_UPDATE_SORTED	QAGC	YEAR	YEAR.1	ST_NUM	ST_NAME	ST_SUFFIX	ST_DIR	MUNICIPALITY	ST_NUM07	ST_NAME2017	ST_SUFFIX07	ST_DIR07	POSTAL_CODE2017	PIN2017	MUNICIPALITY2017	NACS	SC	COMMENTS	STORAGE_TANK	Shape_Length	Shape_Area
3978	CREATIONS CALDERON CREATIONS	Laundries and Cleaners	1990-M; 2001-ES	1	1990-2001	c. 1990; c. 2001	247	SLATER	ST		OTTAWA	122	BANK	ST		K1A0W6	41140037	OLD OTTAWA	561740; 812310; 812320; 812330	972			226.630987	2510.242036
3979	FED NATIONAL DEFENCE AND THE CANADIAN FORCES	Public administration	2001-ES; 2006-ES; 2012-ES	1	2001-2012	ES 2006; ES 2012	290	SLATER	ST			300	SLATER	ST		K1P6A6	41140041	OLD OTTAWA	911110				317.6801466	6281.275883
3980	FED PUBLIC WORKS	Manufacturing	2001-ES; 2006-ES; 2012-ES	1	2001-2012	ES 2006; ES 2012	300	SLATER	ST			300	SLATER	ST		K1P6A6	41140041	OLD OTTAWA	323119; 911910				317.6801466	6281.275883
3981	ALLEN MAINTENANCE LIMITED (JOB SITE)	Service Industries Incidental to Air Transport	2001-ES	1	2001	c. 2001	300	SLATER	ST		OTTAWA	300	SLATER	ST		K1P6A6	41140041	OLD OTTAWA	561722				317.6801466	6281.275883
3982	PLUS CLEANERS INC	Laundries and Cleaners	1994-PID; 1998-SC; 2000-PID	1	1998-2000	c. 1994; c. 1998; c. 2000	300	SLATER	ST		OTTAWA	300	SLATER	ST		K1P6A6	41140041	OLD OTTAWA	561740; 812310; 812320; 812330	972			317.6801466	6281.275883
3983	BYPASS PRINTING AND COPY CENTRE INC	Commercial Printing Industries	1998-SC; 2004-GWStudy; 2005-SelectedPhone; 2006-ES; 2012-ES	1	1998-2012	c. 1998; c. 2005	300	SLATER	ST			300	SLATER	ST		K1P6A6	41140041	OLD OTTAWA	323114; 323115; 323116; 323119	281	#101A		317.6801466	6281.275883
3984	CITIZENSHIP & IMMIGRATION CANADA	2016-PID	2016-PID	1	2016	PID2016	365	LAURIER	AVE	WEST	OTTAWA	300	SLATER	ST		K1P6A6	41140041	OLD OTTAWA	<Null>		:		317.6801466	6281.275883
3985	BROOKFIELD PROPERTIES CORPORATION	Real estate and rental and leasing	2016-PID	1	2016	PID2016	300	SLATER	ST		OTTAWA	300	SLATER	ST		K1P6A6	41140041	OLD OTTAWA	531310		JEAN EDMONDS NORTH TOWER		317.6801466	6281.275883
3986	TECHNIPHO LTD	Photo Finishing Laboratory	1990-CD	1	1990	CD 1990	234	SLATER	ST			333	LAURIER	AVE	W	K1A0L9	41140042	OLD OTTAWA					371.3981254	6771.947743
3987	FED-TRANSPORTATION APPEAL TRIBUNAL (CIVIL AVIATION TRIBUNAL)	Information and cultural industries	2006-ES; 2012-ES	1	2006-2012	ES 2006; ES 2012	333	LAURIER	AVE			333	LAURIER	AVE	W	K1A0L9	41140042	OLD OTTAWA	511120; 911220; 911910				371.3981254	6771.947743
3988	ROLL OF HONOUR PUBLICATIONS	Information and cultural industries	2006-ES; 2012-ES	1	2006-2012	ES 2006; ES 2012	333	LAURIER	AVE			333	LAURIER	AVE	W	K1A0L9	41140042	OLD OTTAWA	511120; 911220; 911910				371.3981254	6771.947743
3989	FERGUSON & DEVIN VULCANIZERS	Motor Vehicle Repair Shops	1920-M; 1922-FIP-41-242	2	1900-1950	c. 1920-1922	0	SLATER	ST		OTTAWA	333	LAURIER	AVE	W	K1A0L9	41140042	OLD OTTAWA	412510; 415290; 811122; 811133; 811121	552; 635	236 to 248		371.3981254	6771.947743
3990	HALLMARK HOUSEKEEPING SVC INC	Services to Buildings and Dwellings	2005-SelectedPhone; 2006-ES	1	2005-2006	c. 2005	333	LAURIER	AVE	WEST		333	LAURIER	AVE	W	K1A0L9	41140042	OLD OTTAWA	561722; 561799		#200		371.3981254	6771.947743
3991	KING MANUFACTURING CO	Sash, Door and Other Millwork Industries	1900-M	2	1900	c. 1900	138	BANK	ST		OTTAWA	333	LAURIER	AVE	W	K1A0L9	41140042	OLD OTTAWA	321215; 321911; 321962; 327110	254			371.3981254	6771.947743
3992	MORGUARD	motion picture laboratories and Video Production	2016-PID	1	2016	PID2016	280	SLATER	ST		OTTAWA	333	LAURIER	AVE	W	K1A0L9	41140042	OLD OTTAWA	<Null>		:		371.3981254	6771.947743
3993	S J T SOFTWARE	2001-ES	2001-ES	1	2001	c. 2001	340	LAURIER	AVE			340	LAURIER	AVE	W	K1A0P9	41140047	OLD OTTAWA	512110				283.426347	4307.484595
3994	HOBBART MANUFACTURING CO	Motor Vehicle Parts and Accessories Industries	1940-M	2	1940	c. 1940	332	LAURIER	AVE	WEST	OTTAWA	340	LAURIER	AVE	W	K1A0P9	41140047	OLD OTTAWA	326190; 336330; 339640; 339730	325			283.426347	4307.484595
3995	STARLIGHT INVESTMENTS	Real estate and rental and leasing	2016-PID	1	2016	PID2016	340	LAURIER	AVE	WEST	OTTAWA	340	LAURIER	AVE	W	K1A0P9	41140047	OLD OTTAWA	238220		<Null>		283.426347	4307.484595
3996	TNC 340 LAURIER LTD	Real estate and rental and leasing	2016-PID	1	2016	PID2016	340	LAURIER	AVE	WEST	OTTAWA	340	LAURIER	AVE	W	K1A0P9	41140047	OLD OTTAWA	531310				283.426347	4307.484595
3997	FED PUBLIC WORKS	Other services (except public administration)	2001-ES; 2006-ES; 2012-ES	1	2001-2012	ES 2006; ES 2012	360	LAURIER	AVE			360	LAURIER	AVE	W	K1P1C8	41140048	OLD OTTAWA	812320; 911910				141.827927	1233.350075
3998	SOOTERS	Platemaking, Typesetting and Bindery Industry	1998-SC	1	1998	c. 1998	360	LAURIER	AVE	WEST	OTTAWA	360	LAURIER	AVE	W	K1P1C8	41140048	OLD OTTAWA	323120; 812921	282			141.827927	1233.350075
3999	HILLARY'S DRY CLEANERS	Laundries and Cleaners	1980-M; 1998-SC; 2001-ES; 2006-ES; 2012-ES	1	1980-2012	c. 1980; c. 1998; c. 2001	360	LAURIER	AVE		OTTAWA	360	LAURIER	AVE	W	K1P1C8	41140048	OLD OTTAWA	561740; 812310; 812320; 812330; 332991; 333110; 333120; 333130; 333210; 333220; 333291; 333299; 333611; 333910; 335962; 336120; 336211; 336510	972			141.827927	1233.350075
4000	GENERAL BEARING SERVICE LIMITED	Other Machinery and Equipment Industries	1970-M	1	1970	c. 1970	418	LAURIER	AVE	WEST	OTTAWA	410	LAURIER	AVE	W	K1R1B7	41140050	OLD OTTAWA		319			222.1906107	2456.289186
4001	A TOUCH OF DUTCH PROPERTY CARE	Service Industries Incidental to Air Transport	2001-ES	1	2001	c. 2001; c. 2005	410	LAURIER	AVE		OTTAWA	410	LAURIER	AVE	W	K1R1B7	41140050	OLD OTTAWA	561722; 561799				222.1906107	2456.289186
4002	MODOJAGAL MACROFILMS LIMITED	Commercial Printing Industries	1960-M	1	1960	c. 1960	414	LAURIER	AVE	WEST	OTTAWA	410	LAURIER	AVE	W	K1R1B7	41140050	OLD OTTAWA	323116; 323115; 323119; 323116; 323119	281			222.1906107	2456.289186
4031	SERVICE STATION, SUPERPETIT PETROLEUM CORP.	Gasoline Service Station	1934-CityOfOttawa	2	1934	c. 1934	386	KENT	ST			386	LISGAR	ST		K2P2J3	41140171	OLD OTTAWA			Lisgar & Kent		82.11250381	39.89787729
4037	W H WHELAN AND SON	Other Repair Services	1950-M	1	1900-1950	c. 1950	274	NEPEAN	ST		OTTAWA	274	NEPEAN	ST		K1P9G3	41140186	OLD OTTAWA	811411	994			80.52687162	304.1963515
4038	MAL-MATIC	Commercial Printing Industries	1970-M	1	1970	c. 1970	230	NEPEAN	ST		OTTAWA	230	NEPEAN	ST		K2P0B8	41140194	OLD OTTAWA	323114; 323115; 323116; 323119	281; 284			80.5503866	304.5991043
4039	DEPT OF NATIONAL DEFENCE	Defence Services	2000-PID; 2001-ES; 2006-ES; 2012-ES	1	2000-2012	c. 2000; c. 2001; c. 1964-1965	222	NEPEAN	ST		OTTAWA	222	NEPEAN	ST		K2P0B8	41140196	OLD OTTAWA	911110		VANIER BUILDING		242.1102399	2442.225463
4040	GORDON LOVE PRINTING SERVICE	Commercial Printing Industries	1964-M; 1964-S; 1965-S	2	1964-1965	c. 1964-1965	345	LISGAR	ST		OTTAWA	222	NEPEAN	ST		K2P0B8	41140196	OLD OTTAWA	323114; 323115; 323116; 323119	281			242.1102399	2442.225463
4041	THE COOKWARE CENTRE	Utensils (Cooking)	2004-GWStudy	1	1959	GW Study 2004 Scots			ST		OTTAWA	212	BANK	ST		K2P1X1	41140197	OLD OTTAWA	417920	5046	220 Bank St		181.5706317	1832.451888
4042	PHONE CLINIC	Electrical and Electronic Machinery, Equipment And Supplies, Wholesale	2001-ES	1	2001	c. 2001	214	BANK	ST		OTTAWA	212	BANK	ST		K2P1X1	41140197	OLD OTTAWA	811210				181.5706317	1832.451888
4043	S J TOWNSHEND	Other Furniture and Fixture Industries	1900-M	2	1900-1950	c. 1900	214	BANK	ST		OTTAWA	212	BANK	ST		K2P1X1	41140197	OLD OTTAWA	333690; 337910; 339940	269	Unsure about address - Also residential at this address.		181.5706317	1832.451888
4044	ASHLEY REPRODUCTIONS INC	Commercial Printing Industries	1998-SC	1	1998	c. 1998	232	BANK	ST		OTTAWA	212	BANK	ST		K2P1X1	41140197	OLD OTTAWA	323114; 323115; 323116; 323119	281			181.5706317	1832.451888
4045	BICYCLE REVIVAL LIMITED	Other Repair Services	2000-PID	1	2000	c. 2000	224	BANK	ST		OTTAWA	212	BANK	ST		K2P1X1	41140197	OLD OTTAWA	811411				181.5706317	1832.451888
4046	FESS OIL BURNERS OF CANADA LIMITED	Heating Equipment Industry	1950-M	2	1930	c. 1930	222	BANK	ST		OTTAWA	212	BANK	ST		K2P1X1	41140197	OLD OTTAWA	333310; 333414; 333416	307			181.5706317	1832.451888
4069	SEALTEST	2004-GWStudy	2004-GWStudy	2	2004	GW Study 2004 Refinew Watercoed			ST		OTTAWA	453	COOPER	ST		K2P9H1	41140258	OLD OTTAWA					265.7372653	2186.88715
4070	MAD PLUS	Service Industries Incidental to Air Transport	2005-SelectedPhone	1	2005	c. 2005	453	COOPER	ST			453	COOPER	ST		K2P9H1	41140258	OLD OTTAWA	561722; 561799				205.7372653	2186.88715
4071	CENTRETOWN PAINT	Retail trade	2006-ES	1	2006	ES 2006	240	BANK	ST			240	BANK	ST		K2P1X4	41140320	OLD OTTAWA	444120				687.3772449	105.8755337
4072	MRS E DE FONTERY	Other Textile Products Industries	1910-M	2	1910	c. 1910	234	BANK	ST		OTTAWA	240	BANK	ST		K2P1X4	41140320	OLD OTTAWA	313820; 313820; 315990; 322291; 325620	199			105.8755337	687.3772449
4073	URBANDALE CORPORATION	Residential Building and Development	2003-PID	1	2003	c. 2003	360	LISGAR	ST		OTTAWA	360	LISGAR	ST		K2P2E4	41140321	OLD OTTAWA	238110				241.1914028	3567.360202
4074	BELL CANADA	Information and cultural industries	2016-PID	1	2016	PID2016	360	LISGAR	ST		OTTAWA	360	LISGAR	ST		K2P2E4	41140321	OLD OTTAWA	517110; 517210; 517510				241.1914028	3567.360202
4080	PH LABS	Services Incidental to Agricultural Crops	2001-ES	1	2001	c. 2001	294	ALBERT	ST		OTTAWA	294	ALBERT	ST		K1P6E6	41140356	OLD OTTAWA	541380				120.5431657	905.5155586
4081	PATTERSON MOTORS LTD	Used Car Lot	1940-M	1	1900-1950	c. 1940	294	ALBERT	ST		OTTAWA	294	ALBERT	ST		K1P6E6	41140356	OLD OTTAWA		631	Office located at #245-249 Rideau St.		120.5431657	905.5155586
4082	BONANZA PRESS LIMITED	Commercial Printing Industries	1990-CD; 1994-PID	1	1990-1994	c. 1994	294	ALBERT	ST		OTTAWA	294	ALBERT	ST		K1P6E6</								



OBJECTID	ACTIVITY_NAME	FACILITY_TYPE	SOURCE_UPDATE_SORTED	QAGC	YEAR	YEAR.1	ST_NUM	ST_NAME	ST_SUFFIX	ST_DIR	MUNICIPALITY	MUNUM07	ST_NAME2017	ST_SUFFIX07	ST_DIR07	POSTAL_CODE2017	PN2017	MUNICIPALITY2017	NAICS	SI	COMMENTS	STORAGE_TANK	Shape_Length	Shape_Area	
4153	BATTERY STORAGE	Other Electrical Products Industries	1920 M; 1922-FIP-36-230	2	1900-1950	c. 1920-1922	218	ALBERT	ST		OTTAWA	78	O'CONNOR	ST		K1P9M7	41150056	OLD OTTAWA	335910; 811112; 811119; 811121	339; 635	Residential 1910, Company located at 218 - 218 1/2 in 1930. Company not there in 1940-1950. - auto repairs, service station		303.6333364	3674.663976	
4154	GLEBE MECHANICAL INC	Printing, Pressing and Coating Mechanical Industries	2003-PID	1	2003	c. 2003	78	O'CONNOR	ST		OTTAWA	78	O'CONNOR	ST		K1P9M7	41150056	OLD OTTAWA	238220				303.6333364	3674.663976	
4155	HANS LOCKBERG METAL STAMPING	Stamped, Pressed and Coated Metal Products Industries	1940-M	2	1940	c. 1940	198	ALBERT	ST		OTTAWA	78	O'CONNOR	ST		K1P9M7	41150056	OLD OTTAWA	332431; 332439; 332720; 339910	304			303.6333364	3674.663976	
4156	MACDONALD TIRE SHOP	Other Rubber Products Industries	1920-M; 1930-M	2	1920-1930	c. 1920-1930	72	O'CONNOR	ST		OTTAWA	78	O'CONNOR	ST		K1P9M7	41150056	OLD OTTAWA	322220; 325050; 339110; 339990	159	1900 - residence 1910 - no # listed		303.6333364	3674.663976	
4157	AM-TECH POWER SYSTEMS LIMITED	Industrial Construction (Other Than Buildings)	2005-SelectPhone	1	2005	c. 2005	78	O'CONNOR	ST		OTTAWA	78	O'CONNOR	ST		K1P9M7	41150056	OLD OTTAWA	323114; 323115; 323120; 323121; 323122				303.6333364	3674.663976	
4158	MODERN PRESS CO	Commercial Printing Industries	1920-M; 1922-FIP-36-230	2	1920-1922	c. 1920-1922	0	O'CONNOR	ST		OTTAWA	78	O'CONNOR	ST		K1P9M7	41150056	OLD OTTAWA	323114; 323115; 323120; 812921	281; 282	78-80		303.6333364	3674.663976	
4159	MONSON'S VALET SERVICE	Laundries and Cleaners	1930-M	1	1930	c. 1930	78	O'CONNOR	ST		OTTAWA	78	O'CONNOR	ST		K1P9M7	41150056	OLD OTTAWA	812320; 812330	972			303.6333364	3674.663976	
4172	UNITED CLEANERS, TAILORS & PRESSERS	Laundries and Cleaners	1930-M; 1910-M; 1920-M; 1930-M; 1940-M; 1950-M; 1960-M; 1970-M; 1980-M	1	1900-1980		139	BANK	ST		OTTAWA	139	BANK	ST		K1P9N7	41150088	OLD OTTAWA	812320; 812330	972			62.18142353	136.5015049	
4173	BOWER, ELLACOTT & CO	Machine Shop Industry	1900-M; 1910-M; 1920-M; 1930-M; 1940-M	2	1900-1950		153	BANK	ST		OTTAWA	149	BANK	ST		K1P9N7	41150088	OLD OTTAWA	333619; 336310; 336320	297; 308	1900 - residence & jewellers 1950 - electrical shop		72.33628903	267.3126296	
4174	UNITED FUELS LIMITED	Petroleum Products, Wholesale	1960-M	1	1960-1980	c. 1960	287	LAURIER	AVE	WEST	OTTAWA	161	BANK	ST		K1P9N7	41150093	OLD OTTAWA	412119; 418120; 454310	511			162.1364977	1553.097466	
4175	UNNAMED PRINTER	Commercial Printing Industries	1901-FIP-36-231	2	1901-1922	c. 1901	0	MARIA	ST		OTTAWA	161	BANK	ST		K1P9N7	41150093	OLD OTTAWA	323114; 323115; 323116; 323119; 323120; 812921	281; 282	295 to 297: FIP1912 shows private house & garage. FIP1922 & M 1950 shows A.A. Fourrier Ltd. Department Store offices.		182.6044248	1247.910601	
4176	GOODYEAR TIRE & RUBBER COMPANY	Tire and Tube Industry	1920-M	2	1920	c. 1920	0	LAURIER	AVE	WEST	OTTAWA	161	BANK	ST		K1P9N7	41150093	OLD OTTAWA	326210	151	287 to 289		182.6044248	1247.910601	
4177	MARSHALL & FUDGE LIMITED	Household Furniture	1901-FIP-36-231; 1901-M; 1912-FIP-36-231	2	1901-1912	c. 1901-1912	0	MARIA	ST		OTTAWA	161	BANK	ST		K1P9N7	41150093	OLD OTTAWA	337121; 337122; 337123	261	291 to 293		182.6044248	1247.910601	
4683	J R DOUGLAS LTD	Asphalt Roofing Industry	1948-FIP-111-242; 1958-S	1	1948-1958		260	SLATER	ST		OTTAWA	300	SLATER	ST		K1P6A6	41140041	Old Ottawa	811112; 811119; 811121	635	#NAME?		1271.061107	147.2304454	
4684	MYERS MOTORS LIMITED	Motor Vehicle Repair Shops	1948-FIP-111-242; 1948-M	1	1948-1963	c. 1948	252	SLATER	ST		OTTAWA	300	SLATER	ST		K1P6A6	41140041	OLD OTTAWA	811112; 811119; 811121	635			225.3454254	2436.025699	
4703	HURD'S GARAGE	Motor Vehicle Repair Shops	1940-M; 1950-M	2	1940-1950	c. 1940; c. 1950	264	KENT	ST		OTTAWA	1	WALSINGHAM	PRIV		K1R1B8	41140345	Old Ottawa	811112; 811119; 811121	635			55.78912324	193.088897	
4704	DRUMMOND, PETER W	Motor Vehicle Repair Shops	1940-M; 1950-M	1	1940-1950	c. 1940; c. 1950	264	KENT	ST		OTTAWA	1	WALSINGHAM	PRIV		K1R1B8	41140345	Old Ottawa	811112; 811119; 811121	635			55.78912324	193.088897	
4705	THE TICHE PRESS	Commercial Printing Industries	1930-M	2	1930	c. 1930	264	KENT	ST		OTTAWA	1	WALSINGHAM	PRIV		K1R1B8	41140345	OLD OTTAWA	323114; 323115; 323116; 323119	281			55.78912323	193.088897	
4723	FINNEGAN CAR RENTALS LTD	Other Transportation Industries	1963-M	1	1963		225	ALBERT	ST		OTTAWA	50	O'CONNOR	ST		K1P8L2	41150050	Old Ottawa	335110; 339910				88.92949176	493.2916573	
4730	R MCGREGOR LTD	Meat and Poultry Products Industries	1920-1930-M	1	1920-1930		437	LISGAR	ST		OTTAWA	290	NEPEAN	ST		K1R9G3	41140184	Old Ottawa					141.50293038	1227.541964	
4748	G MCGILLVARY	Shoe, Door and Other Millwork Industries	1912-FIP-41-253; 1920-M; 1922-FIP-41-253	1	1920-1922	c. 1920-1922	411	LAURIER	AVE	WEST	OTTAWA	433	LAURIER	AVE	W	K1R7Y1	41149503	OLD OTTAWA	321215; 321911; 321992; 811411	254; 994	M. 1920 - lists as George McGillivray, Blacksmith		107.8800885	503.76886204	
4742	FEDERAL SIGN CO	Sign and Display Industry	1922-FIP-40-240; 1930-M	1	1922-1930	c. 1922-1930	277	ALBERT	ST		OTTAWA	280	QUEEN	ST		K1A036	41140364	OLD OTTAWA	339650	397			65.37316863	162.3276988	
4757	ECLIPSE PLATING SERVICE	Stamped, Pressed and Coated Metal Products Industries	1920-M; 1922-FIP-36-231; 1930-M; 1940-M	1	1920-1940	c. 1920-1940	188	SLATER	ST		OTTAWA	170	SLATER	ST		K1P5H8	41150295	OLD OTTAWA	332118; 332210; 332431; 332439; 332720; 339910	304	Office Equipment in 1950 Contractor in 1910		96.29799676	498.9193775	
4762	DOMINION PLATING WORKS	Stamped, Pressed and Coated Metal Products Industries	1920-M	1	1900	c. 1900	140	BANK	ST		OTTAWA	152	BANK	ST		K1P5N8	41140043	OLD OTTAWA	332431; 332439; 332720; 334990; 335110; 339910	304; 333	1907 - address listed @ 117 Bank.		74.23747243	274.1638912	
4773	ERNEST BROOKINGTON	Motor Vehicle Repair Shops	1920-M	2	1900-1950	c. 1920	0	SLATER	ST		OTTAWA	333	LAURIER	AVE	W	K1A0L9	41140042	OLD OTTAWA	811112; 811119; 811121	635	246 to 248		225.9374236	2248.226403	
4776	MARTIN MACHINE RECONDITIONING	Electrical and Electronic Machinery, Equipment and Supplies, Wholesale	1920-M	1	1950		327	ALBERT	ST		OTTAWA	330	QUEEN	ST		K1R7Y5	41140400	Old Ottawa					62.64616353	235.4776534	
4778	DOMINION ELECTRO PLATING CO	Stamped, Pressed and Coated Metal Products Industries	1920-M; 1922-FIP-41-241	1	1920-1922	c. 1920-1922	246	ALBERT	ST		OTTAWA	250	ALBERT	ST		K1P8M1	41140036	OLD OTTAWA	302118; 302210; 332431; 332439; 332720; 339910	304	FIP1912 - lists carpentry shop		91.62027042	484.0627556	
4779	DOMINION DAIRIES LTD	Dairy Products Industries	1970-1971-M	1	1970		257	KENT	ST		OTTAWA	453	COOPER	ST		K2P9H1	41140258	Old Ottawa					102.2129106	652.4620994	
4793	MICHAEL O'MEARA DE FONTENAY FRENCH CLEANERS	Laundries and Cleaners	1930-M	1	1930		200	BANK	ST		OTTAWA	196	BANK	ST		K2P1W8	41140326	OLD OTTAWA	561740; 812310; 812320; 812330	972			75.47923389	223.7228184	
4794	DE FONTENAY FRENCH CLEANERS	Laundries and Cleaners	1930-M; 1940-M; 1950-M	1	1900-1950	c. 1930; c. 1940	200	BANK	ST		OTTAWA	196	BANK	ST		K2P1W8	41140326	OLD OTTAWA	561740; 812310; 812320; 812330	972			75.47923389	223.7228184	
4822	CORWOOD ALL AWAY	Lumber and Building Materials, Wholesale	1901-FIP-41-253; 1912-FIP-41-253	1	1901-1963	c. 1901-1912	0	SLATER	ST		OTTAWA	433	LAURIER	AVE	W	K1R7Y1	41149503	OLD OTTAWA	321111; 321112; 321919; 321920; 416310; 416320; 416340; 444110; 444120; 444190; 493120; 493190; 493190	251; 479;	308 to 354, S.E. corner of Slater & Lyon. Property runs to the end of the block, 4 areas of stacked lumber & the rest of the property is open yards. FIP1912 shows as 324-334 Slater and 20 feet high slabs in an open yard.		237.8252419	3153.095155	
4824	CLARK'S DAIRY LIMITED	Dairy Products Industries	1912-FIP-41-253; 1948-FIP-111-253; 1963-FIP-11	1	1901-1963	c. 1920-1922	181	LYON	ST		OTTAWA	433	LAURIER	AVE	W	K1R7Y1	41149503	OLD OTTAWA	311511; 311515; 311520	104	182 to 185		88.64954451	411.2138124	
4832	ARGUE F W LIMITED	Lumber and Building Materials, Wholesale	1920-M; 1930-M; 1940-M; 1950-M	1	1900-1950	c. 1920-1950	234	BANK	ST		OTTAWA	240	BANK	ST		K2P1X4	41140320	OLD OTTAWA	416320; 416340; 419120; 444110; 444120; 444190; 454310	511; 563			46.36922038	112.987529	
4835	CARDINAL LIMITED CO	Industrial and Household Chemicals, Wholesale	1940-M	2	1900-1950	c. 1940	332	LAURIER	AVE	WEST	OTTAWA	340	LAURIER	AVE	W	K1A0P9	41140047	OLD OTTAWA	418410	597			158.3927099	1115.880972	
4849	HUGHES OWENS CO LTD	Motor Vehicle Repair Shops	1960-M	1	1960		401	LAURIER	AVE	WEST	OTTAWA	401	LAURIER	AVE	WEST		41149503	OTTAWA					107.8086941	564.2248951	
4850	JOHNSON CLARENCE GARAGE	Motor Vehicle Repair Shops	1930-M	1	1930		401	LAURIER	AVE	WEST	OTTAWA	401	LAURIER	AVE	WEST		41149503	OTTAWA					107.8086941	564.2248951	
4851	CANADIAN TIRE CORP ASSOCIATE STORE	Motor Vehicle Repair Shops	1960-1999-M; 1950-CD; 2004-CONStudy	1	1960-1999		401	LAURIER	AVE	WEST	OTTAWA	401	LAURIER	AVE	WEST		41149503	OTTAWA					107.8086941	564.2248951	
4852	LFTOWN GARAGE	Motor Vehicle Repair Shops	1930-M; 1940-M; 1948-M; 1950-M; 1960-M; 1963-FIP-111-253; 1964-M; 1970-M; 1980-M; 1998-SC	1	1900-1998	c. 1930; c. 1940; c. 1960; c. 1963-1999	401	LAURIER	AVE	WEST	OTTAWA	433	LAURIER	AVE	W	K1R7Y1	41149503	OLD OTTAWA	811112; 811119; 811121	635		One (1) Underground Gasoline Tank		107.8086941	564.2248951
4859	CANADIAN PACIFIC EXPRESS COMPANY	Motor Vehicle Repair Shops	1930-M; 1940-M; 1950-M	1	1900-1950	c. 1930; c. 1940-1950	210	ALBERT	ST		OTTAWA	78	O'CONNOR	ST		K1P9M7	41150056	OLD OTTAWA	484110; 484121; 484122; 484221; 484222; 484223; 484229; 484231; 484232; 484233; 484235; 484940; 562110; 811112; 811119; 811121	456; 635			113.2308377	797.818765	
4862	CENTRAL VULCANIZING CO	Other Rubber Products Industries	1930-M; 1940-M	1	1900-1950	c. 1930-1940	344	LISGAR	ST		OTTAWA	360	LISGAR	ST		K2P2E4	41140321	OLD OTTAWA	322220; 325050; 339110; 339990; 415210; 415290	159; 552			114.0911927	763.1688976	
4865	CENTRAL SERVICE STATION	Gasoline Service Stations	1940-M	2	1900-1950	c. 1940	123	KENT	ST		OTTAWA	280	QUEEN	ST		K1A036	41140364	OLD OTTAWA	447110; 447190; 811199	633	#123 Kent St was a Taxi Stand in 195				

OBJECTID	ACTIVITY_NAME	FACILITY_TYPE	SOURCE_UPDATE_SORTED	QACC	YEAR	YEAR.1	ST_NUM	ST_NAME	ST_SUFR	ST_DIR	MUNICIPALITY	ST_NUM07	ST_NAME2017	ST_SUFR07	ST_DIR07	POSTAL_CODE2017	PIN2017	MUNICIPALITY2017	NAICS	SI	COMMENTS	STORAGE_TANK	Shape_Length	Shape_Area	
4947	UNNAMED PEST CONTROL COMPANY	Services to Buildings and Dwellings	1912-FIP-41-241; 1920-M; 1922-FIP-41-241	2	1912-1922	c. 1922	114	BANK	ST		OTTAWA	250	ALBERT	ST		K1P6M1	41140036	OLD OTTAWA	56170; 56172; 56173; 56179	995			56.3730296	189.7912979	
4964	VAIS CLEAN-CMAT SERVICE	Laundries and Cleaners	1960-M; 1970-M	1	1960-1980	c. 1960-1970	117	KENT	ST		OTTAWA	280	QUEEN	ST		41140084	OLD OTTAWA	56170; 56179	972				78.75481076	370.9029581	
4969	WADSWORTH & SHEPPARD	Exterior Close In Work	1900-M	1	1900-1950	c. 1900	136	BANK	ST		OTTAWA	333	LAURIER	AVE	W	K1A0L9	41140042	OLD OTTAWA	238180; 238185	423	1950	paints & varnish store @ 136 - 138 Bank		74.988574	284.28283
4972	BRUNT MANUFACTURING CO LTD	Asphalt Roofing Industry	1940-M	2	1940		183	LYON	ST		OTTAWA	433	LAURIER	AVE	W	K1R7Y1	41149503	Old Ottawa					88.6496451	411.2198124	
4973	TK WEBSTER LIMITED	Asphalt Roofing Industry	1948-FIP-111-253	2	1948	c. 1940; c. 1948	183	LYON	ST		OTTAWA	433	LAURIER	AVE	W	K1R7Y1	41149503	OLD OTTAWA	238220; 304122	272; 424		183 to 185		88.6496451	411.2198124
4980	SUPERIOR SERVICE STORE CLEANERS	Laundries and Cleaners	1940-M; 1950-M	2	1900-1950	c. 1940-1950	160	BANK	ST		OTTAWA	152	BANK	ST		K1P5N8	41140043	OLD OTTAWA	561740; 812210; 812230; 812300	972			100.3560559	603.2960406	
4983	SUNLIGHT OIL CO	Other Storage and Warehousing Industries	1912-FIP-40-251; 1921-M; 1922-FIP-40-251	2	1901-1922	c. 1922	316	QUEEN	ST		OTTAWA	330	QUEEN	ST		K1R7Y5	41140040	OLD OTTAWA	464310; 489120; 493130; 489190	479; 511		316 to 318		172.7441153	1564.002388
4987	ARMSTRONG SIDDELEY MOTORS LIMITED	Aircraft and Aircraft Parts Industry	1930-M	2	1900-1950	c. 1930	312	SLATER	ST		OTTAWA	433	LAURIER	AVE	W	K1R7Y1	41149503	OLD OTTAWA	336320; 336410	321			148.328966	1343.974925	
4988	TALLYHO PURE WATER COMPANY LIMITED	Soft Drink Industry	1920-M	1	1900-1950	c. 1920	224	BANK	ST		OTTAWA	212	BANK	ST		K2P1X1	41140197	OLD OTTAWA	312120	111			85.5626267	378.2950262	
4997	SHAMROCK PARKING LIMITED GASSING	Gasoline Service Stations	1980-M	2	1960-1980	c. 1980	407	LAURIER	AVE	WEST	OTTAWA	433	LAURIER	AVE	W	K1R7Y1	41149503	OLD OTTAWA	447110; 447190; 448110	633			106.708004	544.8714452	
4999	SPIC AND SPAN CLEANERS	Laundries and Cleaners	1980-M	1	1970-1997	c. 1980	250	ALBERT	ST		OTTAWA	250	ALBERT	ST		K1P6M1	41140036	OLD OTTAWA	561740; 812310; 812320; 812330	972			95.76295304	544.9304711	
5000	SPROULE & O'CONNOR	Platemaking, Typesetting and Bindery Industry	1900-M; 1910-M	2	1900-1950	c. 1900-1910	134	BANK	ST		OTTAWA	333	LAURIER	AVE	W	K1A0L9	41140042	OLD OTTAWA	323120; 541920; 812921	282; 993		Also residence		79.02019704	347.8314413
5001	SCRIVENS BATTERY SERVICE	Other Electrical Products Industries	1930-M	2	1900-1950	c. 1930	411	LAURIER	AVE	WEST	OTTAWA	433	LAURIER	AVE	W	K1R7Y1	41149503	OLD OTTAWA	335910	339			107.860094	503.7866211	
5008	SHERWIN WILLIAMS CO OF CANADA LIMITED	Paint and Varnish Industry	1930-M	2	1900-1950	c. 1930	132	BANK	ST		OTTAWA	333	LAURIER	AVE	W	K1A0L9	41140042	OLD OTTAWA	329510	375		#NAME?		89.07394225	478.8536613
5013	SANITARY WARDROBE CLEANERS AND DYERS	Laundries and Cleaners	1940-M	2	1900-1950	c. 1940	144	BANK	ST		OTTAWA	333	LAURIER	AVE	W	K1A0L9	41140042	OLD OTTAWA	561740; 812310; 812320; 812330	972		Company listed as #138 Bank St. in 1930		131.3591989	610.8549203
5020	S F BOWSER AND CO INC	Petroleum Products, Wholesale	1920-M; 1930-M	2	1900-1950	c. 1920-1930	256	ALBERT	ST		OTTAWA	250	ALBERT	ST		K1P6M1	41140036	OLD OTTAWA	447110; 447190; 811112; 811119; 811121; 811199	302; 511				73.35579046	216.7583625
5022	RED STAR PETROLEUM CO	Motor Vehicle Repair Shops	1901-FIP-42-254; 1910-M; 1912-FIP-42-254; 1920-M; 1922-FIP-42-254; 1930-M; 1940-M; 1948-FIP-121-254; 1949-M; 1950-M; 1956-FIP-121-254; 1960-M; 1963-M; 1970-M; 1980-M	1	1900-1980	c. 1901-1966; c. 1950; c. 1960-1970; c. 1980	440	LAURIER	AVE	WEST	OTTAWA	440	LAURIER	AVE	W	K1R7X6	15440000	OLD OTTAWA	447110; 447190; 811112; 811119; 811121; 811199	633; 635		Laurier was once called Maria	Two USTs parallel to Lyon St. east side	117.8181273	867.2382756
5023	MIKE KEALEY SERVICE STATION	Motor Vehicle Repair Shops	1960-1970-M	1	1960-1970		440	LAURIER	AVE	WEST	OTTAWA	440	LAURIER	AVE	WEST		15440000	OTTAWA					117.8181273	867.2382756	
5024	LEGARE AUTOMOBILE AND SUPPLY CO LTD	Motor Vehicles, Wholesale	1930-M	1	1930		252	QUEEN	ST		OTTAWA	252	QUEEN	ST		41140084	OTTAWA						155.5300729	1415.575943	
5025	SC COOKE AND CO (VULCANIZERS)	Motor Vehicles, Wholesale	1920-M	1	1920		252	QUEEN	ST		OTTAWA	252	QUEEN	ST		41140084	OTTAWA						155.5300729	1415.575943	
5026	RALPHS TIRE SHOP	Motor Vehicles, Wholesale	1920-M; 1930-M; 1940-M; 1950-M	1	1900-1950	c. 1920; c. 1930; c. 1940-1950	252	QUEEN	ST		OTTAWA	280	QUEEN	ST		41140084	OTTAWA	415110; 415120; 415190; 811111; 811130	551		Tax Cabs at this location in 1910		155.5300729	1415.575943	
5027	RADIO LABORATORIES	Telecommunication Broadcasting Industries	1940-M; 1950-M	2	1900-1950	c. 1940-1950	308	LAURIER	AVE	WEST	OTTAWA	171	BANK	ST		K2P1W5	41150120	OLD OTTAWA	515110; 515120	481				89.57041848	201.1803695
5041	REYNOLDS AND SON	Commercial Printing Industries	1900-M	2	1900-1950	c. 1900	117	BANK	ST		OTTAWA	215	SLATER	ST		K1P0A6	41150306	OLD OTTAWA	323114; 323115; 323116; 323119	281				64.3471985	240.9446507
5055	REMEMBRANCE GROUP OF STUDIOS	Platemaking, Typesetting and Bindery Industry	1998-SC	1	1998		345	SLATER	ST		OTTAWA	150	KENT	ST		K1P0B2	41140032	Old Ottawa					91.598425	484.9366983	
5056	PICTORAMA INC	Platemaking, Typesetting and Bindery Industry	1998-SC	1	1998	c. 1998	345	SLATER	ST		OTTAWA	150	KENT	ST		K1P0B2	41140032	OLD OTTAWA	323120; 541920; 812921	282; 993				91.598425	484.9366983
5061	PATTONS LIMITED CLEANERS AND DYERS, BRITISH AMERICAN DYING CO	Laundries and Cleaners	1900-M; 1910-M; 1920-M; 1930-M; 1940-M; 1950-M	1	1900-1950	c. 1900-1910; c. 1920-1950	215	SLATER	ST		OTTAWA	215	SLATER	ST		K1P0A6	41150306	OLD OTTAWA	561740; 812310; 812320; 812330	972				62.32141189	205.2506654
5068	PARKERS CLEANERS AND DYERS LIMITED	Laundries and Cleaners	1940-M; 1950-M	2	1900-1950	c. 1940-1950	214	BANK	ST		OTTAWA	212	BANK	ST		K2P1X1	41140197	OLD OTTAWA	561740; 812310; 812320; 812330	972		Milliner in 1910, 1920, 1930		60.64189817	228.4969328
5090	PARKER CLEAN CALVINS ALTERATIONS	Laundries and Cleaners	1956-FIP-122-232; 1960-M; 1970-M; 1980-M; 1990-M; 1997-M; 2001-ES; 2006-ES; 2012-ES	1	1901-2012	c. 1950; c. 1960-1997; c. 2001	171	BANK	ST		OTTAWA	171	BANK	ST		K2P1W5	41150120	OLD OTTAWA	561740; 812310; 812320; 812330	972				99.34201439	200.5520339
5101	OTTAWA PHOTO ENGRAVING CO	Platemaking, Typesetting and Bindery Industry	1900-M; 1922-FIP-38-232; 1930-M; 1940-M; 1948-FIP-122-232; 1948-M; 1950-M	2	1900-1950	c. 1920-1950	294	LAURIER	AVE	WEST	OTTAWA	171	BANK	ST		K2P1W5	41150120	OLD OTTAWA	323120; 812921	282		294 to 304; Previously Maria St		130.3223951	1064.563075
5106	SANITARY WARDROBE	Paint and Varnish Industry	1950-M	2	1930		138	BANK	ST		OTTAWA	152	BANK	ST		K1P5N8	41140043	Old Ottawa					74.54613313	285.6536777	
5107	OTTAWA PAINT WORKS	Paint and Varnish Industry	1900-M; 1910-M; 1920-M; 1930-M	2	1900-1950	c. 1900; c. 1930	138	BANK	ST		OTTAWA	333	LAURIER	AVE	W	K1A0L9	41140042	OLD OTTAWA	329510; 561740; 812310; 812320; 812330	375; 972		1930 - cleaner & dyer		74.54539181	285.8412013
5110	OTTAWA LOG SUPER-TREADS	Motor Vehicle Parts and Accessories, Wholesale	na	1	122		122	KENT	ST		OTTAWA	122	KENT	ST		41140015	OTTAWA						111.2015224	748.0878031	
5111	SEIBERLING RUBBER CO	Motor Vehicle Parts and Accessories, Wholesale	1940-M	1	1900-1950	c. 1940	122	KENT	ST		OTTAWA	112	KENT	ST		K1A0W8	41140315	OLD OTTAWA	415210; 415290; 811112; 811118; 811121	552; 635				111.2015224	748.0878031
17414	BUILDING & MAINTENANCE INDUSTRIES	Administrative and support, waste management and remediation services	2006-ES; 2012-ES	2	207		207	BANK	ST		OTTAWA	203	BANK	ST		K2P1W7	41150160	OLD OTTAWA	561722				107.2828254	674.8431029	
17415	DAFOUST REFRIGERATION	Other services (except public administration)	2006-ES	2	207		203	BANK	ST		OTTAWA	203	BANK	ST		K2P1W7	41150160	OLD OTTAWA	811412				107.2828254	674.8431029	
17416	OTTAWA INSIDER	Information and cultural industries	2006-ES	2	207		203	BANK	ST		OTTAWA	203	BANK	ST		K2P1W7	41150160	OLD OTTAWA	511110				107.2828254	674.8431029	
17417	TO BE MAGAZINE	Information and cultural industries	2006-ES	2	207		203	BANK	ST		OTTAWA	203	BANK	ST		K2P1W7	41150160	OLD OTTAWA	511120				107.2828254	674.8431029	
17418	ALLEGRA PRINT & IMAGING	Manufacturing	2006-ES	2	278		280	ALBERT	ST		OTTAWA	280	ALBERT	ST		K1P5G8	41140034	OLD OTTAWA	323115				149.851878	1348.054827	
17419	AT&T PHOENIX	Retail trade	2012-ES	2	340		340	ALBERT	ST		OTTAWA	340	ALBERT	ST		K1P5G8	41140032	OLD OTTAWA	443110				458.3799497	9932.332617	
17420	FED PUBLIC WORKS - OMBUDSMAN	Public administration	2012-ES	2	340		340	ALBERT	ST		OTTAWA	340	ALBERT	ST		K1P0B2	41140032	OLD OTTAWA	911910				486.3799497	9932.332617	
17501	CARRIAGE FACTORY	Carriage Factory	1878-FIP-41-252	1	1878	1878FP	150	KENT	ST		OTTAWA	150	KENT	ST		K1P0B2	41140032	OLD OTTAWA				carpenters, specially hazardous		122.7519683	927.2022933
17512	GEO LATHAM LIVERY	Livery	1912-FIP-40-240	1	1912		234	QUEEN	ST		OTTAWA	234	QUEEN	ST									106.5040062	701.4715496	
17515	UNNAMED LIVERY STABLES	Livery	1901-FIP-40-251	1	1901		345	ALBERT	ST		OTTAWA	345	ALBERT	ST									172.7441152	1564.006653	
17769	ST PATRICK'S ASYLUM FOR AGED AND ORPHANS	Asylum	1901-FIP-42-254; 1912-FIP-42-254	1	1901		200	KENT	ST</																

HLUI SUMMARY REPORT  
POINT FEATURES

COMMENT	MTM_X	MTM_Y	IMAGE_MAP	IMAGE_CERTAIN TY	IMAGE_MAP _2	TANK_MATE RIAL	TANK_ID	TANK_LEAKI NG	TANK_REMO VED	REMOVED_DA TE	DATE_INSTALL ED	NATURE_OF_B USINESS	SCANNED DRAWING	TEMPERe ordID	CAPACITY _UOM	MUNICIPA LITY	POSTCOD E
historical address - 440 Laurier Ave W	367192.9145	5031068.927	Volume1-121-2.jpg	1													
historical address - 440 Laurier Ave W	367195.2296	5031065.951	Volume1-121-2.jpg	1													
historical address - 241 Kent St	367446.2536	5030982.871	Volume1-122.jpg	1	122.jpg												
historical address - 241 Kent St	367450.2223	5030984.525	Volume1-122.jpg	1	122.jpg												
historical address - 241 Kent St	367452.8682	5030986.509	Volume1-122.jpg	1	122.jpg												
historical address - 241 Kent St	367456.5062	5030988.824	Volume1-122.jpg	1	122.jpg												
historical address - 176 Kent	367289.2495	5031193.68	111.jpg														
historical address - 176 Kent	367293.4829	5031186.272	111.jpg														
historical address - 375 Lisgar	367477.1114	5031013.13	122.jpg														
historical address - 346 Lisgar	367565.3825	5031029.496	126.jpg														
historical address - 346 Lisgar	367567.0362	5031026.52	126.jpg														
historical address - 346 Lisgar	367563.3982	5031025.858	126.jpg														
	367573.4178	5030994.194					ST7369					3 tanks					
	367573.4178	5030994.194					ST7370					3 tanks					
	367573.4178	5030994.194					ST7371					3 tanks					
	367447.4665	5031021.708					ST7921					4 tanks					
	367447.4665	5031021.708					ST7946					4 tanks					
	367447.4665	5031021.708					ST7971					4 tanks					
	367447.4665	5031021.708					ST7996					4 tanks					
	367453.0181	5031271.919					ST2514				20/07/1925						
	367453.0181	5031271.919					ST0912				20/07/1925						
	367453.0181	5031271.919					ST2043				20/07/1925						
replacement of pumps, Bank & Laurier	367453.0181	5031271.919					ST3209				03/04/1939	gasoline pumps					
address verified from dwg (leima holdings) & map, Lerima Holdings Ltd, Laurier & Gloucester Sts	367235.8984	5031067.144	FR300-VAH6100-0291_003.jpg	2			ST3736				26/08/1976		Yes				
listed as kent st, St Patrick's Church - Kent St	367328.5821	5031036.065					ST0199				03/07/1956	1 - 3000 fuel oil tank					
and pump address verified from dwg & geottawa; may also include subdivided addresses on stockport & allendale pvts.; 275 Kent St, Lot 378 SS Lisgar St Ottawa	367496.35	5030977.451	FR300-VAH6100-0287_002.jpg	1			ST4234				05/10/1960		Yes				
284 nepean st historic address, St Patrick School - Nepean St	367331.1585	5030950.1					ST0200				04/07/1955	1 - 2000 gal fuel oil					
tank located in basement dwg indicates site as nepean bldg; address potentialy 222 nepean, 218 Nepean St	367527.0144	5031071.694	FR300-VAH6001-NEPE 00218_002.jpg	2			ST3737				10/04/1967		Yes				
	367565.5547	5031086.039	FR300-VAH6000-BANS 00216_002.jpg	1			ST3738				19/02/1963		Yes				
	367546.6308	5030978.151					ST0924				01/02/1932						
tank to be installed in concrete enclosure, 25 Cooper St	367255.9139	5031312.893					ST0205				02/10/1950	one 3000 gal fuel oil tank					
indicates that this tank is to be encolsed in a room, 161 Bank St	367498.28	5031308.17					ST0224				06/10/1958	1 - 2200 fuel oil UST					
	367582.5496	5031280.038					ST0227				04/02/1924						
	367582.5496	5031280.038					ST0970				05/12/1933						

HLUI SUMMARY REPORT  
POINT FEATURES

COMMENT	MTM_X	MTM_Y	IMAGE_MAP	IMAGE_CERTAIN TY	IMAGE_MAP _2	TANK_MATE RIAL	TANK_ID	TANK_LEAKI NG	TANK_REMO VED	REMOVED_DA TE	DATE_INSTALL ED	NATURE_OF_B USINESS	SCANNED DRAWING	TEMPERe ordID	CAPACITY _UOM	MUNICIPA LITY	POSTCOD E
tank located 4 ft from bldg 270 laurier ave w historic address, Laurier Ave W (new bldg)	367582.5496	5031280.038					ST0228				01/03/1954	1 - 3000 gal fuel oil					
	367557.0353	5031196.351	FR300-VAH6000- GLOU 00176_004.jpg	1			ST3754				14/11/1962		Yes				
	367578.173	5031161.994	FR300-VAH6000- BANS 00203- 00209_003.jpg	2			ST3756				28/07/1967		Yes				
	367599.8035	5031180.866					ST0234				20/07/1953	1 - 1500 fuel oil					
	367477.7513	5031015.65					ST1665				05/02/1923						
	367315.1184	5031407.863	FR300-VAH6000- ALBE 00265_002.jpg	2			ST0031	N	N		18/06/1945		Yes				
	367315.1184	5031407.863	FR300-VAH6000- ALBE 00265_002.jpg	2			ST6299	N	Y	1961-005-30 0:00:00			Yes				
	367315.1184	5031407.863	FR300-VAH6000- ALBE 00265_002.jpg	2			ST0197	N	Y	1964-012-04 0:00:00	08/08/1950		Yes				
	367315.1184	5031407.863	FR300-VAH6000- ALBE 00265_002.jpg	2			ST0196	N	Y	1964-012-04 0:00:00	07/11/1949		Yes				
	367315.1184	5031407.863	FR300-VAH6000- ALBE 00265_002.jpg	2			ST4780	Y	Y	1967-010-05 0:00:00	04/12/1964		Yes				
	367315.1184	5031407.863	FR300-VAH6000- ALBE 00265_002.jpg	2			ST3564				05/10/1967		Yes				
	367315.1184	5031407.863	FR300-VAH6000- ALBE 00265_002.jpg	2			ST3577	N	N		30/05/1961		Yes				
	367315.1184	5031407.863	FR300-VAH6000- ALBE 00265_002.jpg	2			ST6297	N	N				Yes				
	367315.1184	5031407.863	FR300-VAH6000- ALBE 00265_002.jpg	2			ST3730	N	N		05/10/1967		Yes				
	367315.1184	5031407.863	FR300-VAH6000- ALBE 00265_002.jpg	2			ST3563	Y	Y	1967-010-05 0:00:00	04/12/1964		Yes				
	367315.1184	5031407.863					ST0909				03/11/1958	2 - 2000 gal gas UST					
	367315.1184	5031407.863					ST2040				03/11/1958	2 - 2000 gal gas UST					
address verified from 1940 city directory 301 slater st historic address, Slater St S	367164.4157	5031237.66		1			ST0198				16/11/1942	install 10000 gal fuel oil tank					
includes slater st, Kent-Albert-Slater Sts	367164.4157	5031237.66		1			ST0013				06/09/1955	2 - 6000 gal fuel oil	Yes				
includes slater st, Kent-Albert-Slater Sts	367164.4157	5031237.66		1			ST1753				06/09/1955	2 - 6000 gal fuel oil	Yes				
address verified from dwg & 1956 fip, sheet 111, 824 Kent St Albert Bldg Ottawa	367164.4157	5031237.66	FR300-VAH6001- KENT 00824_002.jpg	1			ST3731				07/11/1960		Yes				
address verified from dwg & 1956 fip, sheet 111, 824 Kent St Albert Bldg Ottawa	367164.4157	5031237.66	FR300-VAH6001- KENT 00824_002.jpg	1			ST4800				07/11/1960		Yes				



HLUI SUMMARY REPORT  
POINT FEATURES

COMMENT	MTM_X	MTM_Y	IMAGE_MAP	IMAGE_CERTAIN TY	IMAGE_MAP _2	TANK_MATE RIAL	TANK_ID	TANK_LEAKI NG	TANK_REMO VED	REMOVED_DA TE	DATE_INSTALL ED	NATURE_OF_B _BUSINESS	SCANNED DRAWING	TEMPERe ordID	CAPACITY _UOM	MUNICIPA LITY	POSTCOD E
	367164.4157	5031237.66	FR300-VAH6000- KENT 00150_002.jpg	1			ST3732				15/02/1967		Yes				
	367164.4157	5031237.66		1			ST0910				05/06/1922						
	367164.4157	5031237.66		1			ST2041				05/06/1922						
dwg shows tanks located in vault beneath ramp address verified from map, Concord Bldg - S/S Albert St Lots 28, 29 & 30	367287.6709	5031332.795	FR300-VAH6100- 0379_002.jpg	1			ST3733				29/09/1966		Yes				
dwg shows tanks located in vault beneath ramp address verified from map, Concord Bldg - S/S Albert St Lots 28, 29 & 30	367287.6709	5031332.795	FR300-VAH6100- 0379_002.jpg	1			ST4801				29/09/1966		Yes				
	367298.8184	5031305.527					ST0911				04/04/1938	install two 500 gal tanks					
	367298.8184	5031305.527					ST2042				04/04/1938	install two 500 gal tanks					
and pump, 277 Slater St, Lot 27 NS Ottawa ON	367298.8184	5031305.527	FR300-VAH6000- SLAT 00277_002.jpg	1			ST4232				29/04/1964		Yes				
and pump, 277 Slater St, Lot 27 NS Ottawa ON	367298.8184	5031305.527	FR300-VAH6000- SLAT 00277_002.jpg	1			ST4951				29/04/1964		Yes				
and pump, 277 Slater St, Lot 27 NS Ottawa ON	367298.8184	5031305.527	FR300-VAH6000- SLAT 00277_002.jpg	1			ST5396				29/04/1964		Yes				
and pump, 277 Slater St, Ottawa ON	367298.8184	5031305.527					ST4233			1964-004-06 0:00:00	18/06/1964	gasoline, 2 - 2000 gal & pump island					
and pump, 277 Slater St, Ottawa ON	367298.8184	5031305.527					ST4952			1964-004-06 0:00:00	18/06/1964	gasoline, 2 - 2000 gal & pump island					
address verified from dwg, map & geottawa, Office Bldg - Slater & Kent Sts	367298.8184	5031305.527	FR300-VAH6100- 0100_003.jpg	2			ST3734				12/06/1968		Yes				
	367423.8778	5031182.376		2			ST0913				22/05/1951	one 2000 gal gas tank	Yes				
dwg shows tanks located in sub- basement address verified from dwg & geottawa, Laurier Ave W - lots 30, 31 & 32	367423.8778	5031182.376	FR300-VAH6100- 0290_002.jpg	2			ST3735				29/09/1965		Yes				
dwg shows tanks located in sub- basement address verified from dwg & geottawa, Laurier Ave W - lots 30, 31 & 32	367423.8778	5031182.376	FR300-VAH6100- 0290_002.jpg	2			ST4802				29/09/1965		Yes				
dwg shows tanks located in sub- basement address verified from dwg & geottawa, Laurier Ave W - lots 30, 31 & 32	367423.8778	5031182.376	FR300-VAH6100- 0290_002.jpg	2			ST5369				29/09/1965		Yes				
dwg shows tanks located in sub- basement address verified from dwg & geottawa, Laurier Ave W - lots 30, 31 & 32	367423.8778	5031182.376	FR300-VAH6100- 0290_002.jpg	2			ST5518				29/09/1965		Yes				
dwg shows tanks located in concrete vault address verified from dwg & geottawa, Kent & Laurier	367290.9837	5031105.158	FR300-VAH6100- 0254_002.jpg	1			ST4650						Yes				
dwg shows tanks located in concrete vault address verified from dwg & geottawa, Kent & Laurier	367290.9837	5031105.158	FR300-VAH6100- 0254_002.jpg	1			ST5142						Yes				

HLUI SUMMARY REPORT  
POINT FEATURES

COMMENT	MTM_X	MTM_Y	IMAGE_MAP	IMAGE_CERTAIN TY	IMAGE_MAP _2	TANK_MATE RIAL	TANK_ID	TANK_LEAKI NG	TANK_REMO VED	REMOVED_DA TE	DATE_INSTALL ED	NATURE_OF_B USINESS	SCANNED DRAWING	TEMPER atureID	CAPACITY _UOM	MUNICIPA LITY	POSTCOD E
	367153.3299	5031323.522	Permit 928 - 933 - McColl-Frontenac - 6 Sites - Nov 7- 1955_Page_05.jpg	2			ST0202				05/04/1937	change from 300 to 100 gal with pump					
	367153.3299	5031323.522	Permit 928 - 933 - McColl-Frontenac - 6 Sites - Nov 7- 1955_Page_05.jpg	2			ST3006	N	Y	1937-004-05 0:00:00		change from 300 to 100 gal with pump					
tank located in concrete shell 325 albert st historic address, 325 Albert St	367153.3299	5031323.522	Permit 928 - 933 - McColl-Frontenac - 6 Sites - Nov 7- 1955_Page_05.jpg	2			ST0203				05/12/1950	one 1000 gal fuel oil tank					
bus parking lot listed as queen st s; address verified from 1955 city directory & 1925 rev 1948 fip, sheet 108; 327-341 albert st historic address;, Queen St S	367153.3299	5031323.522	Permit 928 - 933 - McColl-Frontenac - 6 Sites - Nov 7- 1955_Page_05.jpg	2			ST0930				16/04/1951	one 3000 gal gas tank	Yes				
bus parking lot listed as queen st s; address verified from 1955 city directory & 1925 rev 1948 fip, sheet 108; 327-341 albert st historic address;, Queen St S	367153.3299	5031323.522	Permit 928 - 933 - McColl-Frontenac - 6 Sites - Nov 7- 1955_Page_05.jpg	2			ST0929	N	N		17/06/1946	one 3000 gal gas tank	Yes				
s side of building tank located in former coal bunker, premises on Albert St	367153.3299	5031323.522	Permit 928 - 933 - McColl-Frontenac - 6 Sites - Nov 7- 1955_Page_05.jpg	2			ST0204				07/08/1951	one 1900 gal fuel oil tank	Yes				
w side of bus parking area tank sizes not specified, Albert St Parking Lot	367153.3299	5031323.522	Permit 928 - 933 - McColl-Frontenac - 6 Sites - Nov 7- 1955_Page_05.jpg	2			ST0032				05/01/1953	2 diesel oil storage					
w side of bus parking area tank sizes not specified, Albert St Parking Lot	367153.3299	5031323.522	Permit 928 - 933 - McColl-Frontenac - 6 Sites - Nov 7- 1955_Page_05.jpg	2			ST1757				05/01/1953	2 diesel oil storage					
address verified from 1960 city directory 110 kent st historic address, Kent & Queen Sts	367153.3299	5031323.522	Permit 928 - 933 - McColl-Frontenac - 6 Sites - Nov 7- 1955_Page_05.jpg	2			ST0926				21/09/1953	3 - 2000 gasoline					
address verified from 1960 city directory 110 kent st historic address, Kent & Queen Sts	367153.3299	5031323.522	Permit 928 - 933 - McColl-Frontenac - 6 Sites - Nov 7- 1955_Page_05.jpg	2			ST2049				21/09/1953	3 - 2000 gasoline					
address verified from 1960 city directory 110 kent st historic address, Kent & Queen Sts	367153.3299	5031323.522	Permit 928 - 933 - McColl-Frontenac - 6 Sites - Nov 7- 1955_Page_05.jpg	2			ST2518				21/09/1953	3 - 2000 gasoline					

HLUI SUMMARY REPORT  
POINT FEATURES

COMMENT	MTM_X	MTM_Y	IMAGE_MAP	IMAGE_CERTAIN TY	IMAGE_MAP _2	TANK_MATE RIAL	TANK_ID	TANK_LEAKI NG	TANK_REMO VED	REMOVED_DA TE	DATE_INSTALL ED	NATURE_OF_B USINESS	SCANNED DRAWING	TEMPERc ordID	CAPACITY _UOM	MUNICIPA LITY	POSTCOD E
tanks located at & below 6th basement level address verified from dwg & geototawa, Queen, Lyon, Albert & Kent Sts	367153.3299	5031323.522	FR300-VAH6100-0127_Page_14.jpg	2	Permit 928 - 933 - McColl-Frontenac - 6 Sites - Nov 7-1955_Page_05.jpg		ST3739				17/10/1966		Yes				
tanks located at & below 6th basement level address verified from dwg & geototawa, Queen, Lyon, Albert & Kent Sts	367153.3299	5031323.522	FR300-VAH6100-0127_Page_14.jpg	2	Permit 928 - 933 - McColl-Frontenac - 6 Sites - Nov 7-1955_Page_05.jpg		ST4803				17/10/1966		Yes				
tanks located at & below 6th basement level address verified from dwg & geototawa, Queen, Lyon, Albert & Kent Sts	367153.3299	5031323.522	FR300-VAH6100-0127_Page_14.jpg	2	Permit 928 - 933 - McColl-Frontenac - 6 Sites - Nov 7-1955_Page_05.jpg		ST5183				17/10/1966		Yes				
tanks located at & below 6th basement level address verified from dwg & geototawa, Queen, Lyon, Albert & Kent Sts	367153.3299	5031323.522	FR300-VAH6100-0127_Page_14.jpg	2	Permit 928 - 933 - McColl-Frontenac - 6 Sites - Nov 7-1955_Page_05.jpg		ST5413				17/10/1966		Yes				
	367153.3299	5031323.522	Permit 928 - 933 - McColl-Frontenac - 6 Sites - Nov 7-1955_Page_05.jpg	2			ST0927				04/02/1924						
	367153.3299	5031323.522	Permit 928 - 933 - McColl-Frontenac - 6 Sites - Nov 7-1955_Page_05.jpg	2			ST0928				02/11/1925						
replacement of pump 348 lisgar st historical address, 234 Bank St	367573.4178	5030994.194					ST3210				21/07/1947	1 computer type pump					
	367573.4178	5030994.194					ST0931	Y	unknown		05/06/1922						
	367573.4178	5030994.194					ST3211				03/10/1949	one computer electric gas pump					
	367573.4178	5030994.194					ST3212				05/12/1949						
	367243.8451	5031381.748					ST0934	N	Y (re-installed at Grant St)	1942-009-21 0:00:00	19/07/1935						
tank located in concrete cell listed as nw corner kent & albert st; address verified from 1925 rev 1948 fip & geototawa, Kent & Albert Sts cor	367243.8451	5031381.748					ST0206				03/11/1947	500 gal fuel oil tank					
	367243.8451	5031381.748					ST2051	N	Y	1939-010-02 0:00:00	19/07/1935						
	367243.8451	5031381.748					ST0935				16/08/1926						
	367243.8451	5031381.748					ST0936				16/04/1934						
	367243.8451	5031381.748					ST0937				07/06/1920						

HLUI SUMMARY REPORT  
POINT FEATURES

COMMENT	MTM_X	MTM_Y	IMAGE_MAP	IMAGE_CERTAIN TY	IMAGE_MAP _2	TANK_MATE RIAL	TANK_ID	TANK_LEAKI NG	TANK_REMO VED	REMOVED_DA TE	DATE_INSTALL ED	NATURE_OF_B USINESS	SCANNED DRAWING	TEMPER atureID	CAPACITY _UOM	MUNICIPA LITY	POSTCOD E
	367210.1808	5031161.361					ST0947				17/02/1936	1 - 500 gal tank & pump					
	367210.1808	5031161.361					ST0940				02/03/1936	2 - 250 gal tanks & 1 electric meter pump					
	367210.1808	5031161.361					ST2053				02/03/1936	2 - 250 gal tanks & 1 electric meter pump					
	367210.1808	5031161.361					ST3214				19/10/1936	install two single meter pumps in place of double pumps					
178 kent st historic address, Dunning's Service Station - 178 Kent St	367210.1808	5031161.361					ST0948				06/09/1938	gasoline tanks					
178 kent st historic address, Dunning's Service Station - 178 Kent St	367210.1808	5031161.361					ST3096	N	Y	1938-009-06 0:00:00		gasoline tanks					
	367210.1808	5031161.361					ST0208				08/08/1950	one 2000 gal fuel tank					
176 kent st historic address, Kent St & Laurier Ave	367210.1808	5031161.361					ST0207				21/04/1952	1000 gal fuel oil tank					
	367210.1808	5031161.361	FR300-VAH6000- KENT 00178_002.jpg	1			ST4723				10/06/1964		Yes				
address verified from dwg & geotata, Slater St SS Lot 18	367210.1808	5031161.361	FR300-VAH6100- 0098_002.jpg	2			ST3740				21/08/1967		Yes				
	367210.1808	5031161.361	FR300-VAH6000- SLAT 00354_002.jpg	1			ST4235				16/10/1967		Yes				
	367210.1808	5031161.361	FR300-VAH6000- SLAT 00354_002.jpg	1			ST5797	N	N				Yes				
	367210.1808	5031161.361					ST0941				15/10/1934						
	367210.1808	5031161.361					ST0942				02/12/1924						
	367210.1808	5031161.361					ST0943				04/08/1922						
	367210.1808	5031161.361					ST0944				04/08/1925						
	367210.1808	5031161.361					ST0946				07/07/1930						
	367210.1808	5031161.361					ST2054				15/10/1934						
	367210.1808	5031161.361					ST0945	N	Y	1934-010-15 0:00:00	16/08/1926						
	367210.1808	5031161.361					ST3213				02/03/1936						
	367210.1808	5031161.361					ST3377	N	Y	1934-010-15 0:00:00							
	367517.8503	5031308.405					ST0997				07/05/1935	2 - 500 gal gasoline tanks					
	367517.8503	5031308.405					ST2076				07/05/1935	2 - 500 gal gasoline tanks					
	367517.8503	5031308.405					ST0244				17/07/1950	one 1000 gal fuel tank					



HLUI SUMMARY REPORT  
POINT FEATURES

COMMENT	MTM_X	MTM_Y	IMAGE_MAP	IMAGE_CERTAIN TY	IMAGE_MAP _2	TANK_MATE RIAL	TANK_ID	TANK_LEAKI NG	TANK_REMO VED	REMOVED_DA TE	DATE_INSTALL ED	NATURE_OF_B USINESS	SCANNED DRAWING	TEMPER atureID	CAPACITY _UOM	MUNICIPA LITY	POSTCOD E
to remove existing island and construct a single pump island near the building to the west. the tanks are to stay as they are and the suction lines are re-routed to the new location, cancelled letter dated 19-jul-1961, Campbell Motors (Ottawa) Ltd, 180 Slater St Ottawa ON	367517.8503	5031308.405					ST6213			1961-005-09 0:00:00	16/05/1961						
relocate pumps address verified from 1956 fip, sheet 1-112 & geottawa, Location #11380 - 180 Slater St Ottawa ON	367517.8503	5031308.405					ST4244			1964-004-23 0:00:00	29/04/1964	gasoline, 1 - 2000 & 1 - 3000 gal & relocate pump island					
relocate pumps address verified from 1956 fip, sheet 1-112 & geottawa, Location #11380 - 180 Slater St Ottawa ON	367517.8503	5031308.405					ST4955			1964-004-23 0:00:00	29/04/1964	gasoline, 1 - 2000 & 1 - 3000 gal & relocate pump island					
	367517.8503	5031308.405					ST2075				22/04/1930						
	367555.9876	5031373.487					ST3228				03/06/1940	replace gas pumps					
address verified from 1940 city directory 180 slater st historic address, Slater St	367555.9876	5031373.487					ST1000				04/08/1942	install & replace 500 gal gas tank					
address verified from 1940 city directory 180 slater st historic address, Slater St	367555.9876	5031373.487					ST0996	N	Y	1942-008-04 0:00:00	22/04/1930	install & replace 500 gal gas tank					
	367555.9876	5031373.487					ST0998				16/06/1924						
	367555.9876	5031373.487					ST0999				15/04/1929						
	367490.162	5031423.903	Permit 1671 - 199 Slater St - Tilden Rent-A-Car - Apr 4- 1960_Page_5.jpg	1			ST2078				19/05/1952	2 - 1000 gal gasoline USTs					
	367490.162	5031423.903	Permit 1671 - 199 Slater St - Tilden Rent-A-Car - Apr 4- 1960_Page_5.jpg	1			ST1006	Y	Y	1960-004-04 0:00:00	19/05/1952	1 - 2000 gal gasoline tank	Yes				
	367490.162	5031423.903	Permit 1671 - 199 Slater St - Tilden Rent-A-Car - Apr 4- 1960_Page_5.jpg	1	FR300- VAH6000- SLAT 00199_002.j pg		ST1007	N	N		04/04/1960		Yes				
	367490.162	5031423.903	Permit 1671 - 199 Slater St - Tilden Rent-A-Car - Apr 4- 1960_Page_5.jpg	1	FR300- VAH6000- SLAT 00199_002.j pg		ST4593				01/05/1963		Yes				

HLUI SUMMARY REPORT  
POINT FEATURES

COMMENT	MTM_X	MTM_Y	IMAGE_MAP	IMAGE_CERTAIN TY	IMAGE_MAP _2	TANK_MATE RIAL	TANK_ID	TANK_LEAKI NG	TANK_REMO VED	REMOVED_DA TE	DATE_INSTALL ED	NATURE_OF_B USINESS	SCANNED DRAWIN G	TEMPERe ordID	CAPACITY _UOM	MUNICIPA LITY	POSTCOD E
	367490.162	5031423.903	Permit 1671 - 199 Slater St - Tilden Rent-A-Car - Apr 4-1960_Page_5.jpg	1	FR300-VAH6000-SLAT 00199_002.jpg		ST4245	N	N		15/08/1963		Yes				
	367490.162	5031423.903	Permit 1671 - 199 Slater St - Tilden Rent-A-Car - Apr 4-1960_Page_5.jpg	1	FR300-VAH6000-SLAT 00199_002.jpg		ST4843	N	N		15/08/1963		Yes				
	367490.162	5031423.903	Permit 1671 - 199 Slater St - Tilden Rent-A-Car - Apr 4-1960_Page_5.jpg	1	FR300-VAH6000-SLAT 00199_002.jpg		ST5392	N	N		15/08/1963		Yes				
and pumps address verified from dwg & geotatawa, Kent St & Laurier Ave	367364.5503	5031144.312	FR300-VAH6100-0255_002.jpg	1			ST4544				26/06/1964		Yes				
and pumps address verified from dwg & geotatawa, Kent St & Laurier Ave	367364.5503	5031144.312	FR300-VAH6100-0255_002.jpg	1			ST6031	N	N				Yes				
and pumps address verified from dwg & geotatawa, Kent St & Laurier Ave	367364.5503	5031144.312	FR300-VAH6100-0255_002.jpg	1			ST6465	N	N				Yes				
and pumps address verified from dwg & geotatawa, Kent St & Laurier Ave	367364.5503	5031144.312	FR300-VAH6100-0255_002.jpg	1			ST1633	N	N		04/12/1956		Yes				
address verified from 1960 city directory 195 kent st subordinate address, Kent Parking Lot, cor Kent & Laurier	367364.5503	5031144.312					ST2314				04/12/1956	2 - 2000 gal gasoline					
dwg shows existing 1 - 5000 gal gasoline ust from permit 2357 (noted as existing tank 1), 440 Laurier Ave W	367199.815	5031054.916	FR300-VAH6000-LAUA 00440_002.jpg	1			ST4548				25/09/1967		Yes				
dwg shows existing 1 - 5000 gal gasoline ust from permit 2357 (noted as existing tank 1), 440 Laurier Ave W	367199.815	5031054.916	FR300-VAH6000-LAUA 00440_002.jpg	1			ST4547	N	N		25/09/1967		Yes				
dwg shows existing 1 - 5000 gal gasoline ust from permit 2357 (noted as existing tank 1), 440 Laurier Ave W	367199.815	5031054.916	FR300-VAH6000-LAUA 00440_002.jpg	1			ST1637	N	N		20/07/1953		Yes				
dwg shows existing 1 - 5000 gal gasoline ust from permit 2357 (noted as existing tank 1), 440 Laurier Ave W	367199.815	5031054.916	FR300-VAH6000-LAUA 00440_002.jpg	1			ST1638	N	N		18/08/1958		Yes				
dwg shows existing 1 - 5000 gal gasoline ust from permit 2357 (noted as existing tank 1), 440 Laurier Ave W	367199.815	5031054.916	FR300-VAH6000-LAUA 00440_002.jpg	1			ST6767	N	N				Yes				
dwg shows existing 1 - 5000 gal gasoline ust from permit 2357 (noted as existing tank 1), 440 Laurier Ave W	367199.815	5031054.916	FR300-VAH6000-LAUA 00440_002.jpg	1			ST6994	N	N				Yes				
replacement of pumps address verified from 1940 city directory; 243 kent historic address, Kent & Lisgar Sts	367447.4665	5031021.708					ST3328				19/12/1938	gasoline pumps					

HLUI SUMMARY REPORT  
POINT FEATURES

COMMENT	MTM_X	MTM_Y	IMAGE_MAP	IMAGE_CERTAIN TY	IMAGE_MAP _2	TANK_MATE RIAL	TANK_ID	TANK_LEAKI NG	TANK_REMO VED	REMOVED_DA TE	DATE_INSTALL ED	NATURE_OF_B USINESS	SCANNED DRAWING	TEMPER atureID	CAPACITY _UOM	MUNICIPA LITY	POSTCOD E
243 kent st historic address, Kent & Lisgar Sts	367447.4665	5031021.708					ST1675				20/12/1948	two 1000 gal gas tanks					
243 kent st historic address, Kent & Lisgar Sts	367447.4665	5031021.708					ST2331				20/12/1948	two 1000 gal gas tanks					
243 kent st historic address, Kent & Lisgar Sts	367447.4665	5031021.708					ST1673	N	Y	1948-012-20 0:00:00	05/06/1928	two 1000 gal gas tanks					
243 kent st historic address, Kent & Lisgar Sts	367447.4665	5031021.708					ST2329	N	Y	1948-012-20 0:00:00	05/06/1928	two 1000 gal gas tanks					
243 kent st historic address, Kent & Lisgar Sts	367447.4665	5031021.708					ST1674				06/07/1953	4 - 2000 gasoline					
243 kent st historic address, Kent & Lisgar Sts	367447.4665	5031021.708					ST2330				06/07/1953	4 - 2000 gasoline					
243 kent st historic address, Kent & Lisgar Sts	367447.4665	5031021.708					ST2647				06/07/1953	4 - 2000 gasoline					
243 kent st historic address, Kent & Lisgar Sts	367447.4665	5031021.708					ST2793				06/07/1953	4 - 2000 gasoline					
	367447.4665	5031021.708					ST2646				05/06/1928						
	367447.4665	5031021.708					ST2792				05/06/1928						
	367447.4665	5031021.708					ST2899				05/06/1928						
	367447.4665	5031021.708					ST2941				05/06/1928						

HLUI SUMMARY REPORT  
 LINEAR FEATURES

OBJECTID	SOURCE	FEATURE	YEAR	COMMENT	NAME	Shape_Length
111	1909-City Map	Electric Railway	1891, 1895, 1929, 1950	Ottawa Electric Railway		1433.29735
155	ElectricRailwayMap	Electric Railway				546.956612
156	1909-City Map	Electric Railway	1891, 1895, 1929, 1950, 1954	Ottawa Electric Railway		157.305108
181	1909-City Map	Electric Railway	1891, 1895, 1929, 1950, 1954	Ottawa Electric Railway		594.602977



HLUI SUMMARY REPORT  
 AREA FEATURES

HISTORIC LANDFILL FEATURE	The historic landfills identified within the HLUI are referenced from the City's Old Landfill Management Strategy report (OLMS, 2004). Contact the City's Environmental Remediation Unit (ERU-UAE@ottawa.ca) if you would like more information about the old landfill sites identified in the OLMS report.
WATER_SUPPLY	
WASTETYPE	
WASTEDEPTH	
UTM_NAD27_NORTHING	
UTM_NAD27_N_NOTE	
UTM_NAD27_EASTING	
UTM_NAD27_E_NOTE	
Unique ID	
TOPOGRAPHY	
SOIL_COVER	
SIZE_HA	
SITE_STATUS	
SITE_NAME	
SITE_IDENTIFICATION	
SITE_COORD	
SITE_ALIAS	
SITE_ACCES	
Site ID French	
Site Name French	
SHAPE.LEN	
SHAPE.AREA	
SHAPE	
SERVICE_AREA	
ROAD_TYPE	
ROAD_NAME	
PHYSICAL	
PARENT_ID	
PARAMETERS	
OWNERCATEGORY	
OWNER	
OVERBURDEN	
OTHERREF	No landfills within 500m
OTHER_INFO	
OPERATOR	
OPERATIONAL_PERIOD	
OBJECTID	
MOE_ID	
METHANE	
MAGNITUDE	
LOCTN_REF	
LOCATION	
LANDFILL_1998_ID	
INFORMATION_SOURCE	
GROUNDWATER_FLOW_DIRECTION	
GLOBALID	
G_VERSION	
G_NEXT_VERSION	
G_GENERATION	
FORMER_MUN	
ECOLOGICAL	
DISTANCE_TO_SURFACE_WATER	
DEPTH_TO_GROUNDWATER	
DEPTH_TO_BEDROCK	
CONCENTRTN	
Common Name French	
Common Name	
ANDERSONSWASTEDISPOSALSITES_ID	
ADJACENT_OWNER	
ADJACENT_LANDUSE	
ADJACENT_INDUSTRY	
ACTIVITYID	
ACTIVITY2	



---

# DATABASE REPORT

**Project Property:** *Phase I ESA  
360 Laurier Avenue West  
Ottawa ON K1P 1C8  
PE5833*

**Project No:** *PE5833*

**Report Type:** *Standard Report*

**Order No:** *22091600391*

**Requested by:** *Paterson Group Inc.*

**Date Completed:** *September 21, 2022*

# Table of Contents

Table of Contents.....	2
Executive Summary.....	3
Executive Summary: Report Summary.....	4
Executive Summary: Site Report Summary - Project Property.....	6
Executive Summary: Site Report Summary - Surrounding Properties.....	8
Executive Summary: Summary By Data Source.....	63
Map.....	126
Aerial.....	127
Topographic Map.....	128
Detail Report.....	129
Unplottable Summary.....	461
Unplottable Report.....	465
Appendix: Database Descriptions.....	491
Definitions.....	500

## **Notice: IMPORTANT LIMITATIONS and YOUR LIABILITY**

**Reliance on information in Report:** This report DOES NOT replace a full Phase I Environmental Site Assessment but is solely intended to be used as a database review of environmental records.

**License for use of information in Report:** No page of this report can be used without this cover page, this notice and the project property identifier. The information in Report(s) may not be modified or re-sold.

**Your Liability for misuse:** Using this Service and/or its reports in a manner contrary to this Notice or your agreement will be in breach of copyright and contract and ERIS may obtain damages for such mis-use, including damages caused to third parties, and gives ERIS the right to terminate your account, rescind your license to any previous reports and to bar you from future use of the Service.

**No warranty of Accuracy or Liability for ERIS:** The information contained in this report has been produced by ERIS Information Limited Partnership ("ERIS") using various sources of information, including information provided by Federal and Provincial government departments. The report applies only to the address and up to the date specified on the cover of this report, and any alterations or deviation from this description will require a new report. This report and the data contained herein does not purport to be and does not constitute a guarantee of the accuracy of the information contained herein and does not constitute a legal opinion nor medical advice. Although ERIS has endeavored to present you with information that is accurate, ERIS disclaims, any and all liability for any errors, omissions, or inaccuracies in such information and data, whether attributable to inadvertence, negligence or otherwise, and for any consequences arising therefrom. Liability on the part of ERIS is limited to the monetary value paid for this report.

**Trademark and Copyright:** You may not use the ERIS trademarks or attribute any work to ERIS other than as outlined above. This Service and Report (s) are protected by copyright owned by ERIS Information Limited Partnership. Copyright in data used in the Service or Report(s) (the "Data") is owned by ERIS or its licensors. The Service, Report(s) and Data may not be copied or reproduced in whole or in any substantial part without prior written consent of ERIS.

# Executive Summary

## Property Information:

**Project Property:** *Phase I ESA  
360 Laurier Avenue West Ottawa ON K1P 1C8*

**Project No:** *PE5833*

## **Coordinates:**

**Latitude:** *45.4177165*  
**Longitude:** *-75.700467*  
**UTM Northing:** *5,029,593.73*  
**UTM Easting:** *445,195.12*  
**UTM Zone:** *18T*

**Elevation:** *249 FT  
75.88 M*

## Order Information:

**Order No:** *22091600391*  
**Date Requested:** *September 16, 2022*  
**Requested by:** *Paterson Group Inc.*  
**Report Type:** *Standard Report*

## Historical/Products:



## Executive Summary: Report Summary

<i>Database</i>	<i>Name</i>	<i>Searched</i>	<i>Project Property</i>	<i>Within 0.25 km</i>	<i>Total</i>
AAGR	<i>Abandoned Aggregate Inventory</i>	Y	0	0	0
AGR	<i>Aggregate Inventory</i>	Y	0	0	0
AMIS	<i>Abandoned Mine Information System</i>	Y	0	0	0
ANDR	<i>Anderson's Waste Disposal Sites</i>	Y	0	0	0
AST	<i>Aboveground Storage Tanks</i>	Y	0	0	0
AUWR	<i>Automobile Wrecking &amp; Supplies</i>	Y	0	0	0
BORE	<i>Borehole</i>	Y	0	5	5
CA	<i>Certificates of Approval</i>	Y	1	23	24
CDRY	<i>Dry Cleaning Facilities</i>	Y	0	0	0
CFOT	<i>Commercial Fuel Oil Tanks</i>	Y	0	0	0
CHEM	<i>Chemical Manufacturers and Distributors</i>	Y	0	0	0
CHM	<i>Chemical Register</i>	Y	0	0	0
CNG	<i>Compressed Natural Gas Stations</i>	Y	0	0	0
COAL	<i>Inventory of Coal Gasification Plants and Coal Tar Sites</i>	Y	0	0	0
CONV	<i>Compliance and Convictions</i>	Y	0	0	0
CPU	<i>Certificates of Property Use</i>	Y	0	0	0
DRL	<i>Drill Hole Database</i>	Y	0	0	0
DTNK	<i>Delisted Fuel Tanks</i>	Y	0	1	1
EASR	<i>Environmental Activity and Sector Registry</i>	Y	0	5	5
EBR	<i>Environmental Registry</i>	Y	1	6	7
ECA	<i>Environmental Compliance Approval</i>	Y	1	15	16
EEM	<i>Environmental Effects Monitoring</i>	Y	0	0	0
EHS	<i>ERIS Historical Searches</i>	Y	4	91	95
EIIS	<i>Environmental Issues Inventory System</i>	Y	0	0	0
EMHE	<i>Emergency Management Historical Event</i>	Y	0	0	0
EPAR	<i>Environmental Penalty Annual Report</i>	Y	0	0	0
EXP	<i>List of Expired Fuels Safety Facilities</i>	Y	0	0	0
FCON	<i>Federal Convictions</i>	Y	0	0	0
FCS	<i>Contaminated Sites on Federal Land</i>	Y	0	0	0
FOFT	<i>Fisheries &amp; Oceans Fuel Tanks</i>	Y	0	0	0
FRST	<i>Federal Identification Registry for Storage Tank Systems (FIRSTS)</i>	Y	0	1	1
FST	<i>Fuel Storage Tank</i>	Y	0	0	0
FSTH	<i>Fuel Storage Tank - Historic</i>	Y	0	0	0
GEN	<i>Ontario Regulation 347 Waste Generators Summary</i>	Y	3	393	396
GHG	<i>Greenhouse Gas Emissions from Large Facilities</i>	Y	0	0	0
HINC	<i>TSSA Historic Incidents</i>	Y	0	2	2
IAFT	<i>Indian &amp; Northern Affairs Fuel Tanks</i>	Y	0	0	0

<b>Database</b>	<b>Name</b>	<b>Searched</b>	<b>Project Property</b>	<b>Within 0.25 km</b>	<b>Total</b>
INC	<i>Fuel Oil Spills and Leaks</i>	Y	0	2	2
LIMO	<i>Landfill Inventory Management Ontario</i>	Y	0	0	0
MINE	<i>Canadian Mine Locations</i>	Y	0	0	0
MNR	<i>Mineral Occurrences</i>	Y	0	0	0
NATE	<i>National Analysis of Trends in Emergencies System (NATES)</i>	Y	0	0	0
NCPL	<i>Non-Compliance Reports</i>	Y	0	0	0
NDFT	<i>National Defense &amp; Canadian Forces Fuel Tanks</i>	Y	0	0	0
NDSP	<i>National Defense &amp; Canadian Forces Spills</i>	Y	0	0	0
NDWD	<i>National Defence &amp; Canadian Forces Waste Disposal Sites</i>	Y	0	0	0
NEBI	<i>National Energy Board Pipeline Incidents</i>	Y	0	0	0
NEBP	<i>National Energy Board Wells</i>	Y	0	0	0
NEES	<i>National Environmental Emergencies System (NEES)</i>	Y	0	0	0
NPCB	<i>National PCB Inventory</i>	Y	0	4	4
NPRI	<i>National Pollutant Release Inventory</i>	Y	0	20	20
OGWE	<i>Oil and Gas Wells</i>	Y	0	0	0
OGW	<i>Ontario Oil and Gas Wells</i>	Y	0	0	0
OPCB	<i>Inventory of PCB Storage Sites</i>	Y	0	0	0
ORD	<i>Orders</i>	Y	0	0	0
PAP	<i>Canadian Pulp and Paper</i>	Y	0	1	1
PCFT	<i>Parks Canada Fuel Storage Tanks</i>	Y	0	0	0
PES	<i>Pesticide Register</i>	Y	0	10	10
PINC	<i>Pipeline Incidents</i>	Y	0	0	0
PRT	<i>Private and Retail Fuel Storage Tanks</i>	Y	0	1	1
PTTW	<i>Permit to Take Water</i>	Y	0	0	0
REC	<i>Ontario Regulation 347 Waste Receivers Summary</i>	Y	0	0	0
RSC	<i>Record of Site Condition</i>	Y	0	4	4
RST	<i>Retail Fuel Storage Tanks</i>	Y	0	1	1
SCT	<i>Scott's Manufacturing Directory</i>	Y	0	42	42
SPL	<i>Ontario Spills</i>	Y	0	52	52
SRDS	<i>Wastewater Discharger Registration Database</i>	Y	0	0	0
TANK	<i>Anderson's Storage Tanks</i>	Y	0	0	0
TCFT	<i>Transport Canada Fuel Storage Tanks</i>	Y	0	0	0
VAR	<i>Variances for Abandonment of Underground Storage Tanks</i>	Y	0	0	0
WDS	<i>Waste Disposal Sites - MOE CA Inventory</i>	Y	0	0	0
WDSH	<i>Waste Disposal Sites - MOE 1991 Historical Approval Inventory</i>	Y	0	0	0
WWIS	<i>Water Well Information System</i>	Y	0	16	16
<b>Total:</b>			10	695	705

## Executive Summary: Site Report Summary - Project Property

<i>Map Key</i>	<i>DB</i>	<i>Company/Site Name</i>	<i>Address</i>	<i>Dir/Dist (m)</i>	<i>Elev diff (m)</i>	<i>Page Number</i>
<a href="#">1</a>	EHS		360 Laurier Ave West Ottawa ON K1P 1C8	-/0.0	0.00	<a href="#">129</a>
<a href="#">1</a>	GEN	HEALTH AND WELFARE CANADA	HEALTH UNIT#31, 2ND FL., NORONO BLDG. 360 LAURIER AVE. WEST (HWC) OTTAWA ON K1P 1C8	-/0.0	0.00	<a href="#">129</a>
<a href="#">1</a>	GEN	GVT OF CAN-HEALTH&WELFARE CAN. MED.16-305	SER.BR,UNIT#31,2ND FL.,NORONO BLDG. 360 LAURIER AVE. WEST,C/O 301 ELGIN ST OTTAWA ON K1P 1C8	-/0.0	0.00	<a href="#">129</a>
<a href="#">1</a>	GEN	HEALTH AND WELFARE CANADA	360 LAURIER AVE. WEST (HWC) HEALTH UNIT #31, 2ND FLOOR, NORONO BLDG. OTTAWA ON K1P 5K3	-/0.0	0.00	<a href="#">129</a>
<a href="#">1</a>	EHS		360 Laurier Avenue West Ottawa ON K1P 1C8	-/0.0	0.00	<a href="#">130</a>
<a href="#">1</a>	EBR	360 Laurier Avenue West Limited	360 Laurier Avenue West Ottawa K1P 6E2 CITY OF OTTAWA ON	-/0.0	0.00	<a href="#">130</a>
<a href="#">1</a>	CA	360 Laurier Avenue West Limited	360 Laurier Ave W Ottawa ON	-/0.0	0.00	<a href="#">130</a>
<a href="#">1</a>	ECA	360 Laurier Avenue West Limited	360 Laurier Ave W Ottawa ON K1P 6E2	-/0.0	0.00	<a href="#">131</a>
<a href="#">1</a>	EHS		360 Laurier Avenue West Ottawa ON K1P 1C8	-/0.0	0.00	<a href="#">131</a>

<i>Map Key</i>	<i>DB</i>	<i>Company/Site Name</i>	<i>Address</i>	<i>Dir/Dist (m)</i>	<i>Elev diff (m)</i>	<i>Page Number</i>
<a href="#">1</a>	EHS		360 Laurier Ave W Ottawa ON K1P1C8	-/0.0	0.00	<a href="#">131</a>



## Executive Summary: Site Report Summary - Surrounding Properties

<i>Map Key</i>	<i>DB</i>	<i>Company/Site Name</i>	<i>Address</i>	<i>Dir/Dist (m)</i>	<i>Elev Diff (m)</i>	<i>Page Number</i>
<a href="#">2</a>	PRT	I C ASSALY CONSTRUCTION	199 KENT ST OTTAWA ON K2P2K8	SSW/41.2	-0.03	<a href="#">131</a>
<a href="#">2</a>	DTNK	I C ASSALY CONSTRUCTION	199 KENT ST OTTAWA ON	SSW/41.2	-0.03	<a href="#">132</a>
<a href="#">2</a>	SPL	Kent Towers<UNOFFICIAL>	199 Kent st Ottawa ON	SSW/41.2	-0.03	<a href="#">132</a>
<a href="#">3</a>	CA	QUADRELLE MANAGEMENT LTD.	340 LAURIER AVENUE WEST OTTAWA ON K1A 0P9	ENE/53.4	1.00	<a href="#">133</a>
<a href="#">3</a>	SPL	PRIVATE BUSINESS	340 LAURIER AVE (N.O.S.) OTTAWA CITY ON	ENE/53.4	1.00	<a href="#">133</a>
<a href="#">3</a>	GEN	JER OTTAWA ULC	340 LAURIER AVENUE WEST OTTAWA ON K1A 0P9	ENE/53.4	1.00	<a href="#">134</a>
<a href="#">3</a>	GEN	JER OTTAWA ULC	340 LAURIER AVENUE WEST SIR WILFRID LAURIER BUILDING OTTAWA ON K1A 0P9	ENE/53.4	1.00	<a href="#">134</a>
<a href="#">3</a>	GEN	OTTAWA 340 LAURIER AVENUE WEST INC.	340 LAURIER AVENUE WEST OTTAWA ON K1A 0P9	ENE/53.4	1.00	<a href="#">135</a>
<a href="#">3</a>	GEN	Public Works and Government Services Canada	340 Laurier Street Ottawa ON K1P 5K3	ENE/53.4	1.00	<a href="#">136</a>
<a href="#">3</a>	EHS		340 Laurier Avenue West Ottawa ON K1A 0P9	ENE/53.4	1.00	<a href="#">136</a>
<a href="#">3</a>	EHS		340 Laurier Avenue Ottawa ON	ENE/53.4	1.00	<a href="#">136</a>
<a href="#">3</a>	GEN	Public Works and Government Services Canada	340 Laurier Street Ottawa ON	ENE/53.4	1.00	<a href="#">136</a>

<b>Map Key</b>	<b>DB</b>	<b>Company/Site Name</b>	<b>Address</b>	<b>Dir/Dist (m)</b>	<b>Elev Diff (m)</b>	<b>Page Number</b>
<a href="#"><u>3</u></a>	EASR	OTTAWA - 340 LAURIER WEST INC	340 LAURIER AVENUE WEST OTTAWA ON K1N 0P9	ENE/53.4	1.00	<a href="#"><u>137</u></a>
<a href="#"><u>3</u></a>	NPRI	O&Y ENTERPRISE	340 LAURIER Avenue West OTTAWA ON K1A0P8	ENE/53.4	1.00	<a href="#"><u>137</u></a>
<a href="#"><u>3</u></a>	EASR	OTTAWA - 340 LAURIER WEST INC	340 LAURIER AVENUE WEST OTTAWA ON K1N 0P9	ENE/53.4	1.00	<a href="#"><u>138</u></a>
<a href="#"><u>3</u></a>	GEN	Starlight Investments	340 Laurier Ave West Ottawa ON K1A 0P9	ENE/53.4	1.00	<a href="#"><u>138</u></a>
<a href="#"><u>3</u></a>	GEN	TNC 340 Laurier Ltd.	340 Laurier Ave West ottawa ON K1A 0P8	ENE/53.4	1.00	<a href="#"><u>139</u></a>
<a href="#"><u>3</u></a>	GEN	TNC 340 Laurier Ltd	340 Laurier Ottawa ON K1A 0P9	ENE/53.4	1.00	<a href="#"><u>139</u></a>
<a href="#"><u>3</u></a>	GEN	Epic Realty Partners	340 Laurier Ave. Ottawa ON K1P 5K3	ENE/53.4	1.00	<a href="#"><u>140</u></a>
<a href="#"><u>3</u></a>	GEN	Demo Core	340 Laurier Ave. Ottawa ON K1A 0P9	ENE/53.4	1.00	<a href="#"><u>140</u></a>
<a href="#"><u>3</u></a>	GEN	340 TNC Laurier Ltd.	340 Laurier Avenue Ottawa ON K1A 0P9	ENE/53.4	1.00	<a href="#"><u>140</u></a>
<a href="#"><u>3</u></a>	GEN	340 TNC Laurier Ltd.	340 Laurier Avenue Ottawa ON K1A 0P9	ENE/53.4	1.00	<a href="#"><u>140</u></a>
<a href="#"><u>4</u></a>	EHS		340 Laurier Ave W Ottawa ON K1P 5K3	ENE/53.5	1.00	<a href="#"><u>141</u></a>
<a href="#"><u>4</u></a>	EHS		340 Laurier Ave W Ottawa ON K1P 5K3	ENE/53.5	1.00	<a href="#"><u>141</u></a>
<a href="#"><u>5</u></a>	BORE		ON	W/55.7	-1.00	<a href="#"><u>141</u></a>

<b>Map Key</b>	<b>DB</b>	<b>Company/Site Name</b>	<b>Address</b>	<b>Dir/Dist (m)</b>	<b>Elev Diff (m)</b>	<b>Page Number</b>
<a href="#">6</a>	GEN	GVT. OF CAN.-ENV., ICE FORECASTING	JOURNAL TOWER SOUTH 365 LAURIER ST.W., 3RD FLOOR OTTAWA ON K1A 0H3	NW/65.9	-0.67	<a href="#">142</a>
<a href="#">6</a>	GEN	GVT. OF CAN.-ENV., ICE FORECASTING18-264	JOURNAL TOWER SOUTH 365 LAURIER ST.W., 3RD FLOOR OTTAWA ON K1A 0H3	NW/65.9	-0.67	<a href="#">143</a>
<a href="#">6</a>	GEN	ENVIRONMENT CANADA(OUT OF BUSINESS)	JOURNAL TOWER SOUTH 365 LAURIER STREET WEST, 3RD FLOOR OTTAWA ON K1A 0H3	NW/65.9	-0.67	<a href="#">143</a>
<a href="#">6</a>	GEN	JOURNAL TOWER SOUTH, CAMDEV PROPERTIES	365 LAURIER AVENUE WEST OTTAWA ON K1P 5K2	NW/65.9	-0.67	<a href="#">143</a>
<a href="#">6</a>	GEN	O&Y REIT HOLDING INC.	365 LAURIER AVENUE WEST JEAN EDMONDS SOUTH TOWER WEST OTTAWA ON K1P 5K2	NW/65.9	-0.67	<a href="#">144</a>
<a href="#">6</a>	GEN	BPO(Ontario VA)Ltd, JET (MCEG)Ltd, O&Y REIT Inc.	365 LAURIER AVENUE WEST JEAN EDMONDS SOUTH TOWER WEST OTTAWA ON K1A 1L1	NW/65.9	-0.67	<a href="#">144</a>
<a href="#">6</a>	GEN	BPO(Ontario VA)Ltd, JET (MCEG)Ltd, CREHOY Inc.	365 LAURIER AVENUE WEST JEAN EDMONDS SOUTH TOWER WEST OTTAWA ON K1A 1L1	NW/65.9	-0.67	<a href="#">145</a>
<a href="#">6</a>	CA	Brookfield Properties Management Corporation	365 Laurier Ave W Ottawa ON	NW/65.9	-0.67	<a href="#">146</a>
<a href="#">6</a>	EBR	Brookfield Properties Management Corporation	300 Slater St. and 365 Laurier Avenue Ottawa CITY OF OTTAWA ON	NW/65.9	-0.67	<a href="#">146</a>
<a href="#">6</a>	GEN	BPO(Ontario VA)Ltd, JET (MCEG)Ltd, CREHOY Inc.	365 LAURIER AVENUE WEST JEAN EDMONDS SOUTH TOWER WEST OTTAWA ON	NW/65.9	-0.67	<a href="#">147</a>
<a href="#">6</a>	GEN	Citizenship and Immigration Canada	365 Laurier Avenue West Ottawa ON	NW/65.9	-0.67	<a href="#">147</a>
<a href="#">6</a>	GEN	Citizenship and Immigration Canada	365 Laurier Avenue West Ottawa ON	NW/65.9	-0.67	<a href="#">148</a>

<b>Map Key</b>	<b>DB</b>	<b>Company/Site Name</b>	<b>Address</b>	<b>Dir/Dist (m)</b>	<b>Elev Diff (m)</b>	<b>Page Number</b>
<a href="#">6</a>	GEN	BPO(Ontario VA)Ltd, JET (MCEG)Ltd, CREHOY Inc.	365 LAURIER AVENUE WEST JEAN EDMONDS SOUTH TOWER WEST OTTAWA ON	NW/65.9	-0.67	<a href="#">148</a>
<a href="#">6</a>	GEN	BPO(Ontario Core)Ltd, JET (MCEG)Ltd, CREHOY Inc.	365 LAURIER AVENUE WEST JEAN EDMONDS SOUTH TOWER OTTAWA ON	NW/65.9	-0.67	<a href="#">149</a>
<a href="#">6</a>	GEN	BPO(Ontario Core)Ltd, JET (MCEG)Ltd, CREHOY Inc.	365 LAURIER AVENUE WEST JEAN EDMONDS SOUTH TOWER OTTAWA ON K1P 5K2	NW/65.9	-0.67	<a href="#">149</a>
<a href="#">6</a>	NPRI	O&Y ENTERPRISE	365 LAURIER Avenue West OTTAWA ON K1P5K2	NW/65.9	-0.67	<a href="#">150</a>
<a href="#">6</a>	GEN	BPO(Ontario Core)Ltd, JET (MCEG)Ltd, CREHOY Inc.	365 LAURIER AVENUE WEST JEAN EDMONDS SOUTH TOWER OTTAWA ON	NW/65.9	-0.67	<a href="#">151</a>
<a href="#">6</a>	ECA	Brookfield Properties Management Corporation	365 Laurier Ave W Ottawa ON K1R 6A6	NW/65.9	-0.67	<a href="#">152</a>
<a href="#">6</a>	ECA	Brookfield Properties Management Corporation	300 Slater St and 365 Laurier Ave Ottawa ON K1R 6A6	NW/65.9	-0.67	<a href="#">152</a>
<a href="#">6</a>	GEN	BPO(Ontario Core)Ltd, JET (MCEG)Ltd, CREHOY Inc.	365 LAURIER AVENUE WEST JEAN EDMONDS SOUTH TOWER OTTAWA ON K1P 5K2	NW/65.9	-0.67	<a href="#">153</a>
<a href="#">6</a>	GEN	BPO(Ontario Core)Ltd, JET (MCEG)Ltd, CREHOY Inc.	365 LAURIER AVENUE WEST JEAN EDMONDS SOUTH TOWER OTTAWA ON K1P 5K2	NW/65.9	-0.67	<a href="#">154</a>
<a href="#">6</a>	GEN	CITIZENSHIP & IMMIGRATION CANADA	365 LAURIER AVENUE WEST OTTAWA ON K1P 6A6	NW/65.9	-0.67	<a href="#">154</a>
<a href="#">6</a>	GEN	BPO(Ontario Core)Ltd, JET (MCEG)Ltd, CREHOY Inc.	365 LAURIER AVENUE WEST JEAN EDMONDS SOUTH TOWER OTTAWA ON K1P 5K2	NW/65.9	-0.67	<a href="#">155</a>
<a href="#">6</a>	GEN	BPO(Ontario Core)Ltd, JET (MCEG)Ltd, CREHOY Inc.	365 LAURIER AVENUE WEST JEAN EDMONDS SOUTH TOWER OTTAWA ON K1P 5K2	NW/65.9	-0.67	<a href="#">155</a>
<a href="#">7</a>	EHS		JJean Edmonds Towers Ottawa ON K1P 6A6	NW/76.4	-1.00	<a href="#">156</a>

<b>Map Key</b>	<b>DB</b>	<b>Company/Site Name</b>	<b>Address</b>	<b>Dir/Dist (m)</b>	<b>Elev Diff (m)</b>	<b>Page Number</b>
<a href="#">8</a>	EHS		365 Laurier Ave W Ottawa ON K1A0C8	NW/78.7	-0.67	<a href="#">156</a>
<a href="#">9</a>	EHS		230 Gloucester St Ottawa ON K2P0A9	SE/81.3	1.00	<a href="#">156</a>
<a href="#">10</a>	GEN	Canada Revenue Agency	333 Laurier Avenue Ottawa ON	NNE/83.1	0.31	<a href="#">157</a>
<a href="#">10</a>	GEN	Public Works and Government Services Canada	333 Laurier Ave Ottawa ON	NNE/83.1	0.31	<a href="#">157</a>
<a href="#">10</a>	SPL	Telus Communication Company	1900- 333 Laurier Avenue Ottawa ON K1P 1C1	NNE/83.1	0.31	<a href="#">157</a>
<a href="#">10</a>	GEN	Public Services & Procurement Canada ESD	333 Laurier Ave Ottawa ON K1P 1C1	NNE/83.1	0.31	<a href="#">158</a>
<a href="#">10</a>	GEN	Public Services & Procurement Canada ESD	333 Laurier Ave Ottawa ON K1P 1C1	NNE/83.1	0.31	<a href="#">158</a>
<a href="#">11</a>	EHS		333 Laurier Ave W Ottawa ON K1P	NNE/83.1	0.31	<a href="#">159</a>
<a href="#">12</a>	WWIS		KENT ST Ottawa ON <b>Well ID:</b> 7344659	SSW/84.7	-0.15	<a href="#">159</a>
<a href="#">13</a>	GEN	City of Ottawa	210 Gloucester Ottawa ON K2P 2K4	ESE/88.4	0.96	<a href="#">161</a>
<a href="#">13</a>	GEN	City of Ottawa	210 Gloucester Ottawa ON K2P 2K4	ESE/88.4	0.96	<a href="#">161</a>
<a href="#">13</a>	GEN	City of Ottawa	210 Gloucester Ottawa ON K2P 2K4	ESE/88.4	0.96	<a href="#">161</a>
<a href="#">13</a>	GEN	City of Ottawa Parks, Bldg & Grounds Services Branch	210 Gloucester Ottawa ON K2P 2K4	ESE/88.4	0.96	<a href="#">161</a>



<b>Map Key</b>	<b>DB</b>	<b>Company/Site Name</b>	<b>Address</b>	<b>Dir/Dist (m)</b>	<b>Elev Diff (m)</b>	<b>Page Number</b>
<a href="#">13</a>	GEN	City of Ottawa Parks, Bldg & Grounds Services Branch	210 Gloucester Ottawa ON K2P 2K4	ESE/88.4	0.96	<a href="#">162</a>
<a href="#">14</a>	EHS		333 Laurier Ave W Ottawa ON K1A0L9	N/90.3	0.00	<a href="#">162</a>
<a href="#">15</a>	CA		200 Kent Street Ottawa ON K1A 0M1	WSW/94.0	-1.05	<a href="#">162</a>
<a href="#">15</a>	GEN	GVT. OF CAN.- TRANSPORT CANADA	AFCHA (YAR), 6TH FLOOR 200 KENT ST. C/OPLACE DE VILLE TWR.C, 330 SPARKS ST OTTAWA ON K1A 0M1	WSW/94.0	-1.05	<a href="#">162</a>
<a href="#">15</a>	GEN	GVT. OF CAN.- TRANSPORT CANADA 18-360	AFCHA (YAR), 6TH FLOOR 200 KENT ST. C/OPLACE DE VILLE TWR.C, 330 SPARKS ST OTTAWA ON K1A 0M1	WSW/94.0	-1.05	<a href="#">163</a>
<a href="#">15</a>	GEN	TRANSPORT CANADA	200 KENT STREET 6TH FLOOR OTTAWA ON K1A 0M1	WSW/94.0	-1.05	<a href="#">163</a>
<a href="#">15</a>	GEN	CANDEREL CENTENNIAL TOWERS	200 KENT STREET OTTAWA ON K2P 2J8	WSW/94.0	-1.05	<a href="#">163</a>
<a href="#">15</a>	SPL	Morguard Investments Limited	200 Kent Street 200 KENT STREET Ottawa ON K1A 0E6	WSW/94.0	-1.05	<a href="#">164</a>
<a href="#">15</a>	SPL	Morguard Investments Inc. <UNOFFICIAL>	200 Kent St Ottawa ON K2P 2J8	WSW/94.0	-1.05	<a href="#">164</a>
<a href="#">15</a>	GEN	MORGUARD INVESTMENTS LTD.	200 KENT STREET OTTAWA ON K2P 2J8	WSW/94.0	-1.05	<a href="#">165</a>
<a href="#">15</a>	GEN	MORGUARD INVESTMENTS LTD.	200 KENT STREET OTTAWA ON K2P 2J8	WSW/94.0	-1.05	<a href="#">165</a>
<a href="#">15</a>	GEN	Department of Fisheries and Oceans	200 Kent Ottawa ON K2P 2J8	WSW/94.0	-1.05	<a href="#">166</a>

<b>Map Key</b>	<b>DB</b>	<b>Company/Site Name</b>	<b>Address</b>	<b>Dir/Dist (m)</b>	<b>Elev Diff (m)</b>	<b>Page Number</b>
<a href="#">15</a>	EHS		200 Kent Street Ottawa ON K2P 2J8	WSW/94.0	-1.05	<a href="#">166</a>
<a href="#">15</a>	GEN	Department of Fisheries and Oceans	200 Kent Ottawa ON K2P 2J8	WSW/94.0	-1.05	<a href="#">166</a>
<a href="#">15</a>	GEN	MORGUARD INVESTMENTS LTD.	200 KENT STREET OTTAWA ON K2P 2J8	WSW/94.0	-1.05	<a href="#">167</a>
<a href="#">15</a>	GEN	Department of Fisheries and Oceans	200 Kent Ottawa ON K2P 2J8	WSW/94.0	-1.05	<a href="#">167</a>
<a href="#">15</a>	GEN	MORGUARD INVESTMENTS LTD.	200 KENT STREET OTTAWA ON K2P 2J8	WSW/94.0	-1.05	<a href="#">168</a>
<a href="#">15</a>	GEN	KONE INC	200 KENT ST 502 - 255 ALBERT ST OTTAWA ON	WSW/94.0	-1.05	<a href="#">168</a>
<a href="#">15</a>	EBR	GWL Realty Advisors Inc.	200 Kent Street Ottawa K2P 2J8 CITY OF OTTAWA ON	WSW/94.0	-1.05	<a href="#">168</a>
<a href="#">15</a>	GEN	Department of Fisheries and Oceans	200 Kent Ottawa ON K2P 2J8	WSW/94.0	-1.05	<a href="#">169</a>
<a href="#">15</a>	GEN	KONE INC	200 KENT ST 502 - 255 ALBERT ST OTTAWA ON	WSW/94.0	-1.05	<a href="#">169</a>
<a href="#">15</a>	GEN	MORGUARD INVESTMENTS LTD.	200 KENT STREET OTTAWA ON K2P 2J8	WSW/94.0	-1.05	<a href="#">169</a>
<a href="#">15</a>	EHS		200 Kent St Ottawa ON K1A0E6	WSW/94.0	-1.05	<a href="#">170</a>
<a href="#">15</a>	ECA	200 Kent Street Limited	200 Kent Street Ottawa ON	WSW/94.0	-1.05	<a href="#">170</a>
<a href="#">15</a>	GEN	Great West Life Realty Advisors	200 Kent Street Ottawa ON K2P2J8	WSW/94.0	-1.05	<a href="#">170</a>

<b>Map Key</b>	<b>DB</b>	<b>Company/Site Name</b>	<b>Address</b>	<b>Dir/Dist (m)</b>	<b>Elev Diff (m)</b>	<b>Page Number</b>
<a href="#">15</a>	GEN	Great West Life Realty Advisors	200 Kent Street Ottawa ON K2P2J8	WSW/94.0	-1.05	<a href="#">171</a>
<a href="#">15</a>	GEN	Great West Life Realty Advisors	200 Kent Street Ottawa ON K2P2J8	WSW/94.0	-1.05	<a href="#">171</a>
<a href="#">15</a>	GEN	Great West Life Realty Advisors	200 Kent Street Ottawa ON K2P2J8	WSW/94.0	-1.05	<a href="#">171</a>
<a href="#">15</a>	EHS		200 Kent St Ottawa ON K1A0M1	WSW/94.0	-1.05	<a href="#">172</a>
<a href="#">15</a>	GEN	Great West Life Realty Advisors	200 Kent Street Ottawa ON K2P2J8	WSW/94.0	-1.05	<a href="#">172</a>
<a href="#">15</a>	EASR	THE CANADA LIFE ASSURANCE COMPANY	200 Kent ST Ottawa ON K2P 2J8	WSW/94.0	-1.05	<a href="#">172</a>
<a href="#">15</a>	GEN	Great West Life Realty Advisors	200 Kent Street Ottawa ON K2P2J8	WSW/94.0	-1.05	<a href="#">173</a>
<a href="#">15</a>	GEN	Great West Life Realty Advisors	200 Kent Street Ottawa ON K2P2J8	WSW/94.0	-1.05	<a href="#">173</a>
<a href="#">16</a>	CA	STANDARD LIFE ASSURANCE COMPANY	280 SLATER STREET OTTAWA CITY ON K1P 1C2	N/98.4	0.00	<a href="#">173</a>
<a href="#">16</a>	GEN	SNAPSHOT 1 HOUR PHOTO LAB LTD.	280 SLATER STREET OTTAWA ON K1P 1C2	N/98.4	0.00	<a href="#">174</a>
<a href="#">16</a>	EHS		280 Slater St. and 333 Laurien Ave Ottawa ON	N/98.4	0.00	<a href="#">174</a>
<a href="#">16</a>	GEN	Morguard Investments Limited	280 Slater Street/333 Laurier Avenue Ottawa ON	N/98.4	0.00	<a href="#">174</a>
<a href="#">16</a>	GEN	Morguard Investments Limited	280 Slater Street/333 Laurier Avenue Ottawa ON K1P 1C1	N/98.4	0.00	<a href="#">175</a>

<b>Map Key</b>	<b>DB</b>	<b>Company/Site Name</b>	<b>Address</b>	<b>Dir/Dist (m)</b>	<b>Elev Diff (m)</b>	<b>Page Number</b>
<a href="#">16</a>	CA	Canadian Nuclear Safety Commission	280 Slater Street Ottawa ON K1P 1C2	N/98.4	0.00	<a href="#">175</a>
<a href="#">16</a>	GEN	Morguard Investments Limited	280 Slater Street/333 Laurier Avenue Ottawa ON	N/98.4	0.00	<a href="#">175</a>
<a href="#">16</a>	GEN	Morguard Investments Limited	280 Slater Street/333 Laurier Avenue Ottawa ON	N/98.4	0.00	<a href="#">176</a>
<a href="#">16</a>	GEN	Morguard Investments Limited	280 Slater Street/333 Laurier Avenue Ottawa ON	N/98.4	0.00	<a href="#">176</a>
<a href="#">16</a>	GEN	Morguard Investments Limited	280 Slater Street/333 Laurier Avenue Ottawa ON K1P 1C1	N/98.4	0.00	<a href="#">177</a>
<a href="#">16</a>	ECA	Canadian Nuclear Safety Commission	280 Slater Street Ottawa ON K1P 5S9	N/98.4	0.00	<a href="#">177</a>
<a href="#">16</a>	GEN	Morguard	280 Slater Street Ottawa ON K1P 1C2	N/98.4	0.00	<a href="#">177</a>
<a href="#">16</a>	GEN	Canadian Nuclear Safety Commission	280 Slater Ottawa ON K1P 5S9	N/98.4	0.00	<a href="#">178</a>
<a href="#">16</a>	GEN	Carrier Comerical Serve, a Division of UTC Canada	280 Slater Street Ottawa ON K1P 1C2	N/98.4	0.00	<a href="#">178</a>
<a href="#">16</a>	GEN	Public Services & Procurement Canada ESD	333 Laurier Ave Ottawa ON K1P 1C1	N/98.4	0.00	<a href="#">178</a>
<a href="#">16</a>	GEN	Carrier Comerical Serve, a Division of UTC Canada	280 Slater Street Ottawa ON K1P 1C2	N/98.4	0.00	<a href="#">179</a>
<a href="#">16</a>	GEN	Public Services & Procurement Canada ESD	333 Laurier Ave Ottawa ON K1P 1C1	N/98.4	0.00	<a href="#">179</a>
<a href="#">16</a>	EHS		280 Slater Street & 333 Laurier Avenue West Ottawa ON K1P 1C2	N/98.4	0.00	<a href="#">180</a>

<b>Map Key</b>	<b>DB</b>	<b>Company/Site Name</b>	<b>Address</b>	<b>Dir/Dist (m)</b>	<b>Elev Diff (m)</b>	<b>Page Number</b>
<a href="#">16</a>	FRST	Canadian Nuclear Safety Commission	280 Slater Ottawa ON	N/98.4	0.00	<a href="#">180</a>
<a href="#">17</a>	RSC	Ambassador-Mondrian Inc.	324 LAURIER AVE W, OTTAWA, ON, K1P 0A4 ON	ENE/103.9	0.97	<a href="#">186</a>
<a href="#">18</a>	SPL	CANADIAN TIRE CORPORATION LTD.	AT CANADIAN TIRE, 178 KENT ST. SERVICE STATION/PIT STOP OTTAWA CITY ON K1P 5P5	W/104.2	-2.06	<a href="#">186</a>
<a href="#">18</a>	PES	CANADIAN TIRE - H.G. CAMPBELL ENT. LTD.	178 KENT STREET OTTAWA ON K1P 5P5	W/104.2	-2.06	<a href="#">187</a>
<a href="#">18</a>	EHS		178 Kent Street Ottawa ON K1P 5P5	W/104.2	-2.06	<a href="#">187</a>
<a href="#">18</a>	PES	CANADIAN TIRE ASSOC. STORE/NELLES ENTERPRISES LTD.	178 KENT STREET OTTAWA ON K1P5P5	W/104.2	-2.06	<a href="#">187</a>
<a href="#">18</a>	PES	CANADIAN TIRE ASSO. STORE/MAGASIN MICHEL DEMERS INC.	178 KENT STREET OTTAWA ON K1P5P5	W/104.2	-2.06	<a href="#">188</a>
<a href="#">18</a>	RSC	Minto (Kent St.) Inc.	178 Kent Street, Ottawa, Ontario K1P 5P5 Ottawa ON K1P 5P5	W/104.2	-2.06	<a href="#">188</a>
<a href="#">18</a>	PES	CANADIAN TIRE ASSO. STORE/MAGASIN MICHEL DEMERS INC.	178 KENT STREET OTTAWA ON K1P5P5	W/104.2	-2.06	<a href="#">189</a>
<a href="#">18</a>	PES	CANADIAN TIRE ASSOC. STORE/NELLES ENTERPRISES LTD.	178 KENT STREET OTTAWA ON K1P5P5	W/104.2	-2.06	<a href="#">189</a>
<a href="#">19</a>	SCT	BY PRESS PRINTING/COPY CENTRE	300 SLATER ST UNIT 101A OTTAWA ON K1P 6A6	NW/106.3	-1.00	<a href="#">189</a>
<a href="#">19</a>	SCT	Bypress Printing & Copy Centre	300 Slater St Unit 101A Ottawa ON K1P 6A6	NW/106.3	-1.00	<a href="#">190</a>
<a href="#">19</a>	SCT	Bypress Printing & Copy Centre Inc.	300 Slater St Suite 101A Ottawa ON K1P 6A6	NW/106.3	-1.00	<a href="#">190</a>



<b>Map Key</b>	<b>DB</b>	<b>Company/Site Name</b>	<b>Address</b>	<b>Dir/Dist (m)</b>	<b>Elev Diff (m)</b>	<b>Page Number</b>
<a href="#">19</a>	CA		300 Slater Street Ottawa ON	NW/106.3	-1.00	<a href="#">190</a>
<a href="#">19</a>	EHS		300 Slater Street and 365 Laurier Ave. Carleton ON	NW/106.3	-1.00	<a href="#">190</a>
<a href="#">19</a>	GEN	SPIC & SPAN-VALETOR-CASH CLEANERS	JOURNAL TOWER NORTH, 300 SLATER STREET C/O 1764 WOODWARD DRIVE OTTAWA ON K2C 0P8	NW/106.3	-1.00	<a href="#">191</a>
<a href="#">19</a>	GEN	SPIC (SEE & SUE ON1444600) 35-201	JOURNAL TOWER NORTH, 300 SLATER STREET C/O 1764 WOODWARD DRIVE OTTAWA ON K2C 0P8	NW/106.3	-1.00	<a href="#">191</a>
<a href="#">19</a>	GEN	PLUS CLEANERS INC. 35-201	300 SLATER STREET OTTAWA ON K1P 6A6	NW/106.3	-1.00	<a href="#">191</a>
<a href="#">19</a>	GEN	JOURNAL TOWER NORTH, CAMDEV PROPERTIES	300 SLATER OTTAWA ON K1P 6A6	NW/106.3	-1.00	<a href="#">191</a>
<a href="#">19</a>	GEN	PLUS CLEANERS INC.	300 SLATER STREET OTTAWA ON K1P 6A6	NW/106.3	-1.00	<a href="#">192</a>
<a href="#">19</a>	GEN	O&Y REIT HOLDINGS INC.	300 SLATER STREET JEAN EDMONDS NORTH TOWER OTTAWA ON K1P 6A6	NW/106.3	-1.00	<a href="#">192</a>
<a href="#">19</a>	EHS		300 Slater St and 365 Laurier Ave W Ottawa ON	NW/106.3	-1.00	<a href="#">193</a>
<a href="#">19</a>	GEN	BPO(Ont Core)Ltd,JET(MCEG) Ltd,O&Y REIT Holdings	300 SLATER STREET JEAN EDMONDS NORTH TOWER OTTAWA ON K1P 6A6	NW/106.3	-1.00	<a href="#">193</a>
<a href="#">19</a>	GEN	BPO(Ont Core)Ltd,JET(MCEG) Ltd,,CREHOY Inc.	300 SLATER STREET JEAN EDMONDS NORTH TOWER OTTAWA ON	NW/106.3	-1.00	<a href="#">194</a>
<a href="#">19</a>	GEN	Citizenship and Immigration Canada	300 Slater Ottawa ON K1A 1L1	NW/106.3	-1.00	<a href="#">195</a>

<b>Map Key</b>	<b>DB</b>	<b>Company/Site Name</b>	<b>Address</b>	<b>Dir/Dist (m)</b>	<b>Elev Diff (m)</b>	<b>Page Number</b>
<a href="#">19</a>	CA	Brookfield Properties Management Corporation	300 Slater St and 365 Laurier Ave Ottawa ON	NW/106.3	-1.00	<a href="#">195</a>
<a href="#">19</a>	GEN	BPO(Ont Core)Ltd,JET(MCEG) Ltd.,CREHOY Inc.	300 SLATER STREET JEAN EDMONDS NORTH TOWER OTTAWA ON K1P 6A6	NW/106.3	-1.00	<a href="#">195</a>
<a href="#">19</a>	GEN	BPO(Ont Core)Ltd,JET(MCEG) Ltd.,CREHOY Inc.	300 SLATER STREET JEAN EDMONDS NORTH TOWER OTTAWA ON K1P 6A6	NW/106.3	-1.00	<a href="#">196</a>
<a href="#">19</a>	GEN	BPO(Ont Core)Ltd,JET(MCEG) Ltd.,CREHOY Inc.	300 SLATER STREET JEAN EDMONDS NORTH TOWER OTTAWA ON K1P 6A6	NW/106.3	-1.00	<a href="#">197</a>
<a href="#">19</a>	GEN	BPO(Ont Core)Ltd,JET(MCEG) Ltd.,CREHOY Inc.	300 SLATER STREET JEAN EDMONDS NORTH TOWER OTTAWA ON K1P 6A6	NW/106.3	-1.00	<a href="#">198</a>
<a href="#">19</a>	NPRI	O&Y ENTERPRISE	300 SLATER Street OTTAWA ON K1P6A6	NW/106.3	-1.00	<a href="#">198</a>
<a href="#">19</a>	EHS		300 Slater St Ottawa ON K1P6A6	NW/106.3	-1.00	<a href="#">200</a>
<a href="#">19</a>	GEN	BPO(Ont Core)Ltd,JET(MCEG) Ltd.,CREHOY Inc.	300 SLATER STREET JEAN EDMONDS NORTH TOWER OTTAWA ON	NW/106.3	-1.00	<a href="#">200</a>
<a href="#">19</a>	EHS		300 Slater St Ottawa ON K1P6A6	NW/106.3	-1.00	<a href="#">201</a>
<a href="#">19</a>	ECA	O & Y Properties Inc.	300 Slater Street Ottawa ON K1P 5P2	NW/106.3	-1.00	<a href="#">201</a>
<a href="#">19</a>	GEN	BPO(Ont Core)Ltd,JET(MCEG) Ltd.,CREHOY Inc.	300 SLATER STREET JEAN EDMONDS NORTH TOWER OTTAWA ON K1P 6A6	NW/106.3	-1.00	<a href="#">201</a>
<a href="#">19</a>	GEN	BPO(Ont Core)Ltd,JET(MCEG) Ltd.,CREHOY Inc.	300 SLATER STREET JEAN EDMONDS NORTH TOWER OTTAWA ON K1P 6A6	NW/106.3	-1.00	<a href="#">202</a>
<a href="#">19</a>	GEN	BPO(Ont Core)Ltd,JET(MCEG) Ltd.,CREHOY Inc.	300 SLATER STREET JEAN EDMONDS NORTH TOWER OTTAWA ON K1P 6A6	NW/106.3	-1.00	<a href="#">203</a>

<b>Map Key</b>	<b>DB</b>	<b>Company/Site Name</b>	<b>Address</b>	<b>Dir/Dist (m)</b>	<b>Elev Diff (m)</b>	<b>Page Number</b>
<a href="#">19</a>	GEN	BPO(Ont Core)Ltd,JET(MCEG) Ltd.,CREHOY Inc.	300 SLATER STREET JEAN EDMONDS NORTH TOWER OTTAWA ON K1P 6A6	NW/106.3	-1.00	<a href="#">203</a>
<a href="#">19</a>	EHS		300 Slater Street Ottawa ON K1P 6A6	NW/106.3	-1.00	<a href="#">204</a>
<a href="#">19</a>	EHS		300 Slater St Ottawa ON K1P6A6	NW/106.3	-1.00	<a href="#">204</a>
<a href="#">19</a>	GEN	Morguard Corporation Morguard Corporation	300 Slater Street, Unit 103 365 Laurier Avenue, West Ottawa ON K1P 6A6	NW/106.3	-1.00	<a href="#">204</a>
<a href="#">19</a>	GEN	Morguard Corporation Morguard Corporation	300 Slater Street, Unit 103 365 Laurier Avenue, West Ottawa ON K1P 6A6	NW/106.3	-1.00	<a href="#">205</a>
<a href="#">19</a>	GEN	Morguard Corporation Morguard Corporation	300 Slater Street, Unit 103 365 Laurier Avenue, West Ottawa ON K1P 6A6	NW/106.3	-1.00	<a href="#">206</a>
<a href="#">20</a>	PES	SHOPPERS DRUG MART #988	174 BANK ST OTTAWA ON K2P1W6	ENE/109.2	0.97	<a href="#">206</a>
<a href="#">20</a>	GEN	B. Surani Drugs Ltd. (910)	174 BANK ST OTTAWA ON K1P 5N7	ENE/109.2	0.97	<a href="#">206</a>
<a href="#">20</a>	GEN	B. Surani Drugs Ltd. (910)	174 BANK ST OTTAWA ON K1P 5N7	ENE/109.2	0.97	<a href="#">207</a>
<a href="#">20</a>	GEN	B. Surani Drugs Ltd. (910)	174 BANK ST OTTAWA ON K1P 5N7	ENE/109.2	0.97	<a href="#">207</a>
<a href="#">20</a>	PES	SHOPPERS DRUG MART #988	174 BANK ST OTTAWA ON K2P1W6	ENE/109.2	0.97	<a href="#">207</a>
<a href="#">20</a>	GEN	B. Surani Drugs Ltd. (910)	174 BANK ST OTTAWA ON K1P 5N7	ENE/109.2	0.97	<a href="#">208</a>

<b>Map Key</b>	<b>DB</b>	<b>Company/Site Name</b>	<b>Address</b>	<b>Dir/Dist (m)</b>	<b>Elev Diff (m)</b>	<b>Page Number</b>
<a href="#">20</a>	GEN	B. Surani Drugs Ltd. (910)	174 BANK ST OTTAWA ON K1P 5N7	ENE/109.2	0.97	<a href="#">208</a>
<a href="#">20</a>	GEN	B. Surani Drugs Ltd. (910)	174 BANK ST OTTAWA ON K1P 5N7	ENE/109.2	0.97	<a href="#">208</a>
<a href="#">21</a>	EHS		280 Slater Street Ottawa ON K1P 1C2	N/112.1	0.00	<a href="#">209</a>
<a href="#">22</a>	GEN	City of Ottawa Parks, Bldg & Grounds Services Branch	210 Gloucester Ottawa ON K2P 2K4	ESE/116.4	1.68	<a href="#">209</a>
<a href="#">22</a>	GEN	City of Ottawa Parks, Bldg & Grounds Services Branch	210 Gloucester Ottawa ON K2P 2K4	ESE/116.4	1.68	<a href="#">209</a>
<a href="#">23</a>	SPL	PRIVATE OWNER	280 GLOUCESTER ST(ST. PATRICK CHURCH) STORAGE TANK/BARREL OTTAWA CITY ON K1R 5E4	S/122.1	1.05	<a href="#">209</a>
<a href="#">23</a>	SPL	PRIVATE OWNER	220 KENT ST MOTOR VEHICLE (OPERATING FLUID) OTTAWA CITY ON	S/122.1	1.05	<a href="#">210</a>
<a href="#">24</a>	EHS		186 Bank St Ottawa ON K2P1W6	E/123.0	1.69	<a href="#">210</a>
<a href="#">25</a>	EHS		164 Bank St Ottawa ON K1P5N8	NE/124.8	0.97	<a href="#">211</a>
<a href="#">26</a>	EHS		301 Laurier Ave. W Ottawa ON	NE/126.8	0.97	<a href="#">211</a>
<a href="#">26</a>	GEN	R. E. Hein Construction	301 LAURIER AVENUE WEST OTTAWA ON	NE/126.8	0.97	<a href="#">211</a>
<a href="#">26</a>	PAP	Communications, Energy & Paperworkers Union of Canada	301 Laurier Ave W Ottawa ON K1P 6M6	NE/126.8	0.97	<a href="#">211</a>
<a href="#">26</a>	EHS		301 Laurier Avenue West Ottawa ON K1P 6M6	NE/126.8	0.97	<a href="#">212</a>

<b>Map Key</b>	<b>DB</b>	<b>Company/Site Name</b>	<b>Address</b>	<b>Dir/Dist (m)</b>	<b>Elev Diff (m)</b>	<b>Page Number</b>
<a href="#">26</a>	EHS		301 Laurier Avenue West Ottawa ON K1P 6M6	NE/126.8	0.97	<a href="#">212</a>
<a href="#">27</a>	GEN	TECHNIPHOTO LTD.	102-234 SLATER ST. OTTAWA ON K1P 5J1	N/132.0	0.00	<a href="#">212</a>
<a href="#">27</a>	GEN	TECHNIPHOTO LTD. 37-551	102-234 SLATER ST. OTTAWA ON K1P 5J1	N/132.0	0.00	<a href="#">212</a>
<a href="#">28</a>	EHS		162/164 BANK ST & 301 LAURIER AVE W OTTAWA ON	NE/134.7	1.07	<a href="#">213</a>
<a href="#">29</a>	EHS		215 Nepean St Ottawa ON K2P2K5	ESE/136.0	1.93	<a href="#">213</a>
<a href="#">30</a>	BORE		ON	E/137.3	2.00	<a href="#">213</a>
<a href="#">31</a>	WWIS		ON <b>Well ID:</b> 1503876	E/137.3	2.00	<a href="#">214</a>
<a href="#">32</a>	SPL	O.C. Transpo<UNOFFICIAL>	intersections of Slater and Kent St; Intersection of St. Patrick and Colburg ont Ottawa; Ottawa ON	WNW/138.4	-1.92	<a href="#">217</a>
<a href="#">32</a>	SPL	OC Transpo<UNOFFICIAL>	Slater Street and Kent Street Ottawa ON	WNW/138.4	-1.92	<a href="#">217</a>
<a href="#">33</a>	GEN	OTTAWA MAGAZINE INC.	192 BANK STREET OTTAWA ON K2P 1W8	E/140.0	2.00	<a href="#">218</a>
<a href="#">33</a>	GEN	OTTAWA MAGAZINE INC.	192 BANK STREET OTTAWA ON K2P 1W8	E/140.0	2.00	<a href="#">218</a>
<a href="#">33</a>	GEN	OTTAWA MAGAZINE INC. 29-278	192 BANK STREET OTTAWA ON K2P 1W8	E/140.0	2.00	<a href="#">218</a>
<a href="#">33</a>	GEN	OTTAWA MAGAZINE INCORPORATED	192 BANK STREET OTTAWA ON K2P 1W8	E/140.0	2.00	<a href="#">219</a>



<b>Map Key</b>	<b>DB</b>	<b>Company/Site Name</b>	<b>Address</b>	<b>Dir/Dist (m)</b>	<b>Elev Diff (m)</b>	<b>Page Number</b>
<a href="#">33</a>	GEN	OTTAWA(SEE&USE ON0897800 OTTAWA)	192 BANK STREET OTTAWA ON K2P 1W8	E/140.0	2.00	<a href="#">219</a>
<a href="#">33</a>	GEN	OTTAWA(SEE&USE ON0897800 OTTAWA) 29-290	192 BANK STREET OTTAWA ON K2P 1W8	E/140.0	2.00	<a href="#">219</a>
<a href="#">33</a>	SCT	Cdn Council Tobacco Control	192 Bank St Ottawa ON K2P 1W8	E/140.0	2.00	<a href="#">219</a>
<a href="#">34</a>	SPL	City of Ottawa	315 Slater Street Ottawa ON	WNW/140.9	-1.92	<a href="#">220</a>
<a href="#">35</a>	GEN	MCEVOY-SHIELDS FUNERAL HOMES LTD.	235 KENT STREET OTTAWA ON K2P 1Z9	SE/141.2	2.08	<a href="#">220</a>
<a href="#">35</a>	GEN	MCEVOY-SHIELDS FUNERAL HOMES LTD. 44-472	235 KENT STREET OTTAWA ON K2P 1Z9	SE/141.2	2.08	<a href="#">220</a>
<a href="#">35</a>	GEN	Service Corporation International Canada	235 Kent Street Ottawa ON K2P 1Z9	SE/141.2	2.08	<a href="#">221</a>
<a href="#">35</a>	GEN	Charlesfort Development Corporation	235 Kent Street Ottawa ON K2P 1Z9	SE/141.2	2.08	<a href="#">221</a>
<a href="#">36</a>	SPL	Waste Management of Canada Corporation	Bank St and Laurier Ave West Ottawa ON	ENE/142.5	1.69	<a href="#">221</a>
<a href="#">37</a>	EHS		180 Kent Street, 344 Slater Street, and 427 Laurier Avenue W Ottawa ON K1P 0B6	W/148.5	-2.00	<a href="#">222</a>
<a href="#">37</a>	EHS		180 Kent Street, 344 Slater Street, and 427 Laurier Avenue W Ottawa ON K1P 0B6	W/148.5	-2.00	<a href="#">222</a>
<a href="#">38</a>	CA	STANDARD LIFE ASSURANCE CO.	275 SLATER STREET OTTAWA CITY ON K1A 0R5	NW/150.4	-1.97	<a href="#">222</a>
<a href="#">38</a>	SCT	MORRISON LAMOTHE INC.	275 SLATER ST SUITE 1603 OTTAWA ON K1P 5H9	NW/150.4	-1.97	<a href="#">222</a>

<b>Map Key</b>	<b>DB</b>	<b>Company/Site Name</b>	<b>Address</b>	<b>Dir/Dist (m)</b>	<b>Elev Diff (m)</b>	<b>Page Number</b>
<a href="#">38</a>	GEN	ATOMIC ENERGY OF CANADA LTD.	CHALK RIVER NUCLEAR LABORATORIES 275 SLATER STREET OTTAWA ON K1A 0R5	NW/150.4	-1.97	<a href="#">223</a>
<a href="#">38</a>	GEN	Colonnade Developments Inc.	275 Slater Street Ottawa ON K1A 0R5	NW/150.4	-1.97	<a href="#">223</a>
<a href="#">38</a>	RST	GREEN INCUBATOR INC	275 SLATER ST OTTAWA ON K1A 0R5	NW/150.4	-1.97	<a href="#">224</a>
<a href="#">38</a>	GEN	Colonnade Developments Inc.	275 Slater Street Ottawa ON	NW/150.4	-1.97	<a href="#">224</a>
<a href="#">38</a>	EHS		275 Slater Street Ottawa ON	NW/150.4	-1.97	<a href="#">225</a>
<a href="#">38</a>	GEN	Colonnade Developments Inc.	275 Slater Street Ottawa ON	NW/150.4	-1.97	<a href="#">225</a>
<a href="#">38</a>	GEN	Colonnade Developments Inc.	275 Slater Street Ottawa ON	NW/150.4	-1.97	<a href="#">226</a>
<a href="#">38</a>	GEN	Colonnade Developments Inc.	275 Slater Street Ottawa ON	NW/150.4	-1.97	<a href="#">227</a>
<a href="#">38</a>	GEN	Colonnade Developments Inc.	275 Slater Street Ottawa ON K1A 0R5	NW/150.4	-1.97	<a href="#">227</a>
<a href="#">38</a>	GEN	Colonnade Management	275 Slater Street Ottawa ON K1P 5H9	NW/150.4	-1.97	<a href="#">228</a>
<a href="#">38</a>	GEN	Colonnade Management	275 Slater Street Ottawa ON K1P 5H9	NW/150.4	-1.97	<a href="#">229</a>
<a href="#">38</a>	GEN	Colonnade Management	275 Slater Street Ottawa ON K1P 5H9	NW/150.4	-1.97	<a href="#">230</a>
<a href="#">38</a>	EHS		275 Slater St Ottawa ON K1P5H9	NW/150.4	-1.97	<a href="#">230</a>

<b>Map Key</b>	<b>DB</b>	<b>Company/Site Name</b>	<b>Address</b>	<b>Dir/Dist (m)</b>	<b>Elev Diff (m)</b>	<b>Page Number</b>
<a href="#">38</a>	GEN	La Vie Executive Health	20-275 Slater Street Ottawa ON K1P 5H9	NW/150.4	-1.97	<a href="#">230</a>
<a href="#">38</a>	GEN	La Vie Executive Health	20-275 Slater Street Ottawa ON K1P 5H9	NW/150.4	-1.97	<a href="#">231</a>
<a href="#">39</a>	EHS		180 Kent St Ottawa ON K1P0B6	W/150.5	-2.00	<a href="#">231</a>
<a href="#">40</a>	GEN	D.Bartos,M.Northcott and D, Daios Dentistry Prof	343 Slater Street Ottawa ON K1R 1A4	WNW/151.5	-3.00	<a href="#">231</a>
<a href="#">40</a>	GEN	D.Bartos,M.Northcott and D, Daios Dentistry Prof	343 Slater Street Ottawa ON K1R 1A4	WNW/151.5	-3.00	<a href="#">231</a>
<a href="#">40</a>	GEN	D.Bartos,M.Northcott and D, Daios Dentistry Prof	343 Slater Street Ottawa ON K1R 1A4	WNW/151.5	-3.00	<a href="#">232</a>
<a href="#">40</a>	GEN	D.Bartos,M.Northcott and D, Daios Dentistry Prof	343 Slater Street Ottawa ON K1R 1A4	WNW/151.5	-3.00	<a href="#">232</a>
<a href="#">40</a>	GEN	D.Bartos,M.Northcott and D, Daios Dentistry Prof	343 Slater Street Ottawa ON K1R 1A4	WNW/151.5	-3.00	<a href="#">232</a>
<a href="#">40</a>	GEN	D.Bartos,M.Northcott and D, Daios Dentistry Prof	343 Slater Street Ottawa ON K1R 1A4	WNW/151.5	-3.00	<a href="#">233</a>
<a href="#">40</a>	GEN	D.Bartos,M.Northcott and D, Daios Dentistry Prof	343 Slater Street Ottawa ON K1R 1A4	WNW/151.5	-3.00	<a href="#">233</a>
<a href="#">41</a>	EHS		180 Kent Street Ottawa ON K1P 0B6	W/151.6	-2.00	<a href="#">233</a>
<a href="#">42</a>	EHS		132, 134, 136, 138, 148 Bank Street Ottawa ON K1P 5N8	NE/153.1	1.00	<a href="#">233</a>
<a href="#">43</a>	GEN	ATOMIC ENERGY OF CANADA LTD. 02-487	AECL RESEARCH CO. 344 SLATER ST. 17TH FLOOR OTTAWA ON K1A 0K1	W/153.5	-2.33	<a href="#">234</a>

<b>Map Key</b>	<b>DB</b>	<b>Company/Site Name</b>	<b>Address</b>	<b>Dir/Dist (m)</b>	<b>Elev Diff (m)</b>	<b>Page Number</b>
<a href="#">43</a>	GEN	ATOMIC ENERGY OF CANADA LIMITED	AECL RESEARCH COMPANY 344 SLATER STREET, 17TH FLOOR OTTAWA ON K1A 0K1	W/153.5	-2.33	<a href="#">234</a>
<a href="#">43</a>	GEN	MINTO COMMERCIAL INC.	MINTO PLACE 344 SLATER AVENUE OTTAWA ON K1A 0K1	W/153.5	-2.33	<a href="#">234</a>
<a href="#">43</a>	SCT	Review	344 Slater St Suite 200 Ottawa ON K1R 7Y3	W/153.5	-2.33	<a href="#">235</a>
<a href="#">43</a>	GEN	MINTO COMMERCIAL INC.	MINTO PLACE 344 SLATER AVENUE OTTAWA ON K1R 7Y3	W/153.5	-2.33	<a href="#">235</a>
<a href="#">43</a>	GEN	MINTO COMMERCIAL INC.	MINTO PLACE 344 SLATER AVENUE OTTAWA ON K1R 7Y3	W/153.5	-2.33	<a href="#">236</a>
<a href="#">43</a>	GEN	MINTO COMMERCIAL INC.	MINTO PLACE 344 SLATER AVENUE OTTAWA ON K1R 7Y3	W/153.5	-2.33	<a href="#">237</a>
<a href="#">43</a>	GEN	MINTO PROPERTIES INC.	344 SLATER AVENUE OTTAWA ON K1R 5Y7	W/153.5	-2.33	<a href="#">238</a>
<a href="#">43</a>	GEN	MINTO COMMERCIAL INC.	344 SLATER AVENUE OTTAWA ON K1R 5Y7	W/153.5	-2.33	<a href="#">238</a>
<a href="#">43</a>	GEN	MINTO PROPERTIES INC.	344 SLATER AVENUE OTTAWA ON K1R 5Y7	W/153.5	-2.33	<a href="#">239</a>
<a href="#">43</a>	SPL	City of Ottawa	344 Slater St. Ottawa ON	W/153.5	-2.33	<a href="#">240</a>
<a href="#">43</a>	GEN	MINTO PROPERTIES INC.	344 SLATER AVENUE OTTAWA ON K1R 5Y7	W/153.5	-2.33	<a href="#">240</a>
<a href="#">43</a>	GEN	MINTO PROPERTIES INC.	344 SLATER AVENUE OTTAWA ON K1R 5Y7	W/153.5	-2.33	<a href="#">241</a>
<a href="#">44</a>	GEN	GVT. OF CAN. - PUBLIC WORKS CANADA	JACKSON COMPOSITION CENTRE 257 SLATER ST., GROUND FLOOR OTTAWA ON K1P 5H9	N/153.6	0.00	<a href="#">242</a>

<b>Map Key</b>	<b>DB</b>	<b>Company/Site Name</b>	<b>Address</b>	<b>Dir/Dist (m)</b>	<b>Elev Diff (m)</b>	<b>Page Number</b>
<a href="#">44</a>	GEN	GVT. OF CAN.(OUT OF BUSINESS)	JACKSON COMPOSITION CENTRE 257 SLATER ST., GROUND FLOOR OTTAWA ON K1P 5H9	N/153.6	0.00	<a href="#">242</a>
<a href="#">44</a>	GEN	GVT. OF CAN.(OUT OF BUSINESS) 18-188	JACKSON COMPOSITION CENTRE 257 SLATER ST., GROUND FLOOR OTTAWA ON K1P 5H9	N/153.6	0.00	<a href="#">242</a>
<a href="#">44</a>	GEN	PUBLIC WORKS CANADA	JACKSON COMPOSITION CENTRE 257 SLATER STREET, GROUND FLOOR OTTAWA ON K1P 5H9	N/153.6	0.00	<a href="#">242</a>
<a href="#">44</a>	GEN	PUBLIC WORKS CANADA	257 SLATER STREET JACKSON BLDG. OTTAWA ON K1A 0M3	N/153.6	0.00	<a href="#">243</a>
<a href="#">44</a>	GEN	GVT. OF CANADA-PUBLIC WORKS 17-745	CANADA JACKSON BLDG. 257 SLATER, OTTAWA JACKSON BLDG. OTTAWA ON K1A 0M3	N/153.6	0.00	<a href="#">243</a>
<a href="#">44</a>	GEN	GVT. OF CANADA-PUBLIC WORKS 17-745	CANADA JACKSON BLDG. 257 SLATER, OTTAWA C/O 140 PROMENADE DU PORTAGE PHASE IV OTTAWA ON K1A 0M3	N/153.6	0.00	<a href="#">243</a>
<a href="#">44</a>	GEN	PUBLIC WORKS & GOVERNMENT SERVICES CAN.	257 SLATER STREET JACKSON BUILDING OTTAWA ON K1A 0M3	N/153.6	0.00	<a href="#">244</a>
<a href="#">44</a>	GEN	ELECTIONS CANADA	257 SLATER STREET OTTAWA ON K1A 0M6	N/153.6	0.00	<a href="#">244</a>
<a href="#">44</a>	GEN	BUREAU DE LA SURVEILLANCE DES	257 SLATER STREET OTTAWA ON K1P 5H9	N/153.6	0.00	<a href="#">244</a>
<a href="#">44</a>	GEN	Elections Canada	257 Slater Ottawa ON	N/153.6	0.00	<a href="#">245</a>
<a href="#">45</a>	EHS		226 Nepean St Ottawa ON K2P0B8	SE/157.2	2.00	<a href="#">245</a>
<a href="#">46</a>	EHS		132-148 Bank Street Ottawa ON K1P 1C2	NNE/157.5	1.03	<a href="#">245</a>
<a href="#">47</a>	EHS		Snyder Plaza, 132-138 and 148 Bank Street Ottawa ON K1P 1C2	NNE/158.2	1.03	<a href="#">245</a>



<b>Map Key</b>	<b>DB</b>	<b>Company/Site Name</b>	<b>Address</b>	<b>Dir/Dist (m)</b>	<b>Elev Diff (m)</b>	<b>Page Number</b>
<a href="#">47</a>	EHS		Snyder Plaza, 132-138 and 148 Bank Street Ottawa ON K1P 1C2	NNE/158.2	1.03	<a href="#">246</a>
<a href="#">48</a>	SPL	Bell Canada	BELL CANADA BUILDING AT 410 LAURIER STREET<UNOFFICIAL> Ottawa ON	WSW/159.3	-0.97	<a href="#">246</a>
<a href="#">48</a>	SPL	Bell Canada Ltd	410 Laurier Ave W Ottawa ON	WSW/159.3	-0.97	<a href="#">246</a>
<a href="#">49</a>	WWIS		280 Slater St. Ottawa ON <b>Well ID:</b> 7334697	NNE/160.1	1.03	<a href="#">247</a>
<a href="#">50</a>	CA	NOAH'S GRILL HOUSE	407 LAURIER AVE. W. OTTAWA CITY ON	W/162.1	-1.69	<a href="#">249</a>
<a href="#">50</a>	GEN	TRU COLOR 1 HOUR PHOTO	407 LAURIER AVE. W. MINTO PLACE OTTAWA ON K1R 7Y7	W/162.1	-1.69	<a href="#">249</a>
<a href="#">50</a>	GEN	TRU COLOR 1 HOUR PHOTO	407 LAURIER AVENUE WEST MINTO PLACE OTTAWA ON K1R 7Y7	W/162.1	-1.69	<a href="#">249</a>
<a href="#">50</a>	GEN	MINTO PLACE DRUG MART	407 LAURIER AVENUE WEST OTTAWA ON K1R 7Y7	W/162.1	-1.69	<a href="#">250</a>
<a href="#">50</a>	EHS		407 Laurier Avenue West Ottawa ON	W/162.1	-1.69	<a href="#">250</a>
<a href="#">50</a>	GEN	2025020 Ontario Inc	407 Laurier Ave West Suite #10/11 Ottawa ON	W/162.1	-1.69	<a href="#">250</a>
<a href="#">50</a>	GEN	2025020 Ontario Inc	407 Laurier Ave West Suite #10/11 Ottawa ON	W/162.1	-1.69	<a href="#">250</a>
<a href="#">50</a>	GEN	Rexall Pharmacy Group Ltd.	407 Laurier Avenue West Unit # 24,25&26 Ottawa ON K1R 7Y7	W/162.1	-1.69	<a href="#">251</a>
<a href="#">50</a>	GEN	LMD Ontario LP	407 Laurier Ave West Suite #10/11 Ottawa ON K1R 7Y7	W/162.1	-1.69	<a href="#">251</a>

<b>Map Key</b>	<b>DB</b>	<b>Company/Site Name</b>	<b>Address</b>	<b>Dir/Dist (m)</b>	<b>Elev Diff (m)</b>	<b>Page Number</b>
<a href="#">50</a>	GEN	2025020 Ontario Inc	407 Laurier Ave West Suite #10/11 Ottawa ON K1R 7Y7	W/162.1	-1.69	<a href="#">251</a>
<a href="#">50</a>	GEN	Pharmx Rexall Drug Stores Ltd	407 Laurier Avenue West Unit # 24,25&26 Ottawa ON K1R 7Y7	W/162.1	-1.69	<a href="#">251</a>
<a href="#">50</a>	GEN	2025020 Ontario Inc	407 Laurier Ave West Suite #10/11 Ottawa ON K1R 7Y7	W/162.1	-1.69	<a href="#">252</a>
<a href="#">50</a>	GEN	Pharmx Rexall Drug Stores Ltd	407 Laurier Avenue West Unit # 24,25&26 Ottawa ON K1R 7Y7	W/162.1	-1.69	<a href="#">252</a>
<a href="#">50</a>	GEN	Rexall Pharmacy Group Ltd.	407 Laurier Avenue West Unit # 24,25&26 Ottawa ON K1R 7Y7	W/162.1	-1.69	<a href="#">252</a>
<a href="#">50</a>	GEN	LMD Ontario LP	407 Laurier Ave West Suite #10/11 Ottawa ON K1R 7Y7	W/162.1	-1.69	<a href="#">253</a>
<a href="#">50</a>	SPL		407 Laurier Ave W Ottawa ON	W/162.1	-1.69	<a href="#">253</a>
<a href="#">50</a>	GEN	LMD Ontario LP	407 Laurier Ave West Suite #10/11 Ottawa ON K1R 7Y7	W/162.1	-1.69	<a href="#">253</a>
<a href="#">50</a>	GEN	Rexall Pharmacy Group Ltd.	407 Laurier Avenue West Unit # 24,25&26 Ottawa ON K1R 7Y7	W/162.1	-1.69	<a href="#">254</a>
<a href="#">50</a>	GEN	Rexall Pharmacy Group Ltd.	407 Laurier Avenue West Unit # 24,25&26 Ottawa ON K1R 7Y7	W/162.1	-1.69	<a href="#">254</a>
<a href="#">50</a>	GEN	LMD Ontario LP	407 Laurier Ave West Suite #10/11 Ottawa ON K1R 7Y7	W/162.1	-1.69	<a href="#">254</a>
<a href="#">50</a>	GEN	Ottawa Chiropractic Health Clinic	407 Laurier avenue West Ottawa ON K1R 7Y7	W/162.1	-1.69	<a href="#">255</a>
<a href="#">50</a>	GEN	LMD Ontario LP	407 Laurier Ave West Suite #10/11 Ottawa ON K1R 7Y7	W/162.1	-1.69	<a href="#">255</a>

<b>Map Key</b>	<b>DB</b>	<b>Company/Site Name</b>	<b>Address</b>	<b>Dir/Dist (m)</b>	<b>Elev Diff (m)</b>	<b>Page Number</b>
<a href="#">50</a>	GEN	Ottawa Chiropractic Health Clinic	407 Laurier avenue West Ottawa ON K1R 7Y7	W/162.1	-1.69	<a href="#">255</a>
<a href="#">50</a>	GEN	Rexall Pharmacy Group Ltd.	407 Laurier Avenue West Unit # 24,25&26 Ottawa ON K1R 7Y7	W/162.1	-1.69	<a href="#">256</a>
<a href="#">51</a>	GEN	HUDSON PARK CONDOS	245 KENT STREET OTTAWA ON K2P 0A5	SSE/164.3	1.96	<a href="#">256</a>
<a href="#">52</a>	GEN	BAYVIEW PROPERTY MANAGEMENT	210 BANK STREET OTTAWA ON K2P 1W8	E/165.3	2.00	<a href="#">256</a>
<a href="#">53</a>	BORE		ON	NW/165.5	-2.76	<a href="#">256</a>
<a href="#">54</a>	RSC	Charlesfort Development Corporation	235 and 245 Kent Street, Ottawa, Ontario, K2P 1Z9, ON	SE/165.6	2.00	<a href="#">258</a>
<a href="#">55</a>	WWIS		151 BANK ST Ottawa ON <b>Well ID:</b> 7312999	NE/166.9	1.32	<a href="#">258</a>
<a href="#">56</a>	WWIS		151 BANK ST Ottawa ON <b>Well ID:</b> 7313000	NE/167.4	1.32	<a href="#">262</a>
<a href="#">57</a>	SCT	Vistar Datacom	1410-427 Laurier Ave West Ottawa ON	WSW/173.9	-1.69	<a href="#">266</a>
<a href="#">57</a>	GEN	VISTAR TELECOMMUNICATION	427 LAURIER AVENUE, SUITE 1410 OTTAWA ON K1R 7Y2	WSW/173.9	-1.69	<a href="#">266</a>
<a href="#">57</a>	GEN	VISTAR TELECOMMUNICATIONS	427 LAURIER AVE SUITE 1410 OTTAWA ON K1G 3J4	WSW/173.9	-1.69	<a href="#">266</a>
<a href="#">57</a>	SCT	Vistar Telecommunications Inc.	427 Laurier Ave W Suite 1410 Ottawa ON K1R 7Y2	WSW/173.9	-1.69	<a href="#">267</a>
<a href="#">58</a>	GEN	TATOM SYSTEMS INC.	150 KENT ST. STE.500 OTTAWA ON K1P 5P4	WNW/177.4	-3.33	<a href="#">267</a>

<b>Map Key</b>	<b>DB</b>	<b>Company/Site Name</b>	<b>Address</b>	<b>Dir/Dist (m)</b>	<b>Elev Diff (m)</b>	<b>Page Number</b>
<a href="#">58</a>	GEN	TATOM SYSTEMS INC. 22-413	150 KENT ST. STE.500 OTTAWA ON K1P 5P4	WNW/177.4	-3.33	<a href="#">267</a>
<a href="#">58</a>	GEN	JATOM SYSTEMS INC.	500-150 KENT STREET OTTAWA ON K1P 5P4	WNW/177.4	-3.33	<a href="#">267</a>
<a href="#">58</a>	SCT	Intl Development Research Ctre	150 Kent St Ottawa ON K1P 0B2	WNW/177.4	-3.33	<a href="#">268</a>
<a href="#">58</a>	GEN	International Development Research Centre	150 Kent Street Suite 200 - Health and Wellness Ottawa ON K1P 0B2	WNW/177.4	-3.33	<a href="#">268</a>
<a href="#">58</a>	GEN	International Development Research Centre	150 Kent Street Suite 200 - Health and Wellness Ottawa ON K1P 0B2	WNW/177.4	-3.33	<a href="#">268</a>
<a href="#">58</a>	GEN	International Development Research Centre	150 Kent Street Suite 200 - Health and Wellness Ottawa ON K1P 0B2	WNW/177.4	-3.33	<a href="#">268</a>
<a href="#">58</a>	GEN	International Development Research Centre	150 Kent Street Suite 200 - Health and Wellness Ottawa ON	WNW/177.4	-3.33	<a href="#">269</a>
<a href="#">58</a>	GEN	International Development Research Centre	150 Kent Street Suite 890 - Health Services Ottawa ON K1G 3H9	WNW/177.4	-3.33	<a href="#">269</a>
<a href="#">58</a>	GEN	International Development Research Centre	150 Kent Street Suite 200 - Health and Wellness Ottawa ON K1G 3H9	WNW/177.4	-3.33	<a href="#">269</a>
<a href="#">58</a>	GEN	International Development Research Centre	150 Kent Street Suite 200 - Health and Wellness Ottawa ON K1G 3H9	WNW/177.4	-3.33	<a href="#">269</a>
<a href="#">58</a>	GEN	International Development Research Centre Health Services	150 Kent Street Suite 890 - Health Services Ottawa ON K1G 3H9	WNW/177.4	-3.33	<a href="#">270</a>
<a href="#">58</a>	GEN	International Development Research Centre Health Services	150 Kent Street Suite 888 - Health Services Ottawa ON K1G 3H9	WNW/177.4	-3.33	<a href="#">270</a>

<b>Map Key</b>	<b>DB</b>	<b>Company/Site Name</b>	<b>Address</b>	<b>Dir/Dist (m)</b>	<b>Elev Diff (m)</b>	<b>Page Number</b>
<a href="#">58</a>	GEN	International Development Research Centre Health Services	150 Kent Street Suite 888 - Health Services Ottawa ON K1G 3H9	WNW/177.4	-3.33	<a href="#">270</a>
<a href="#">58</a>	GEN	International Development Research Centre Health Services	150 Kent Street Suite 888 - Health Services Ottawa ON K1G 3H9	WNW/177.4	-3.33	<a href="#">270</a>
<a href="#">59</a>	SCT	Grantium Inc.	279 Laurier Ave W Suite 200 Ottawa ON K1P 5J9	ENE/178.7	2.00	<a href="#">271</a>
<a href="#">60</a>	EHS		149 Bank St Ottawa ON K1P5N7	NE/179.3	2.04	<a href="#">271</a>
<a href="#">61</a>	SCT	ELM PRINTING INC.	280 ALBERT ST SUITE 101 OTTAWA ON K1P 5G8	NW/179.9	-1.97	<a href="#">271</a>
<a href="#">61</a>	GEN	ELM PRINTING	280 ALBERT STREET, SUITE 101 OTTAWA ON K1P 5G8	NW/179.9	-1.97	<a href="#">272</a>
<a href="#">61</a>	EHS		280 Albert Street Ottawa ON K1P 5G8	NW/179.9	-1.97	<a href="#">272</a>
<a href="#">61</a>	SCT	Staples Advantage	280 Albert St Suite 201 Ottawa ON K1P 5G8	NW/179.9	-1.97	<a href="#">272</a>
<a href="#">61</a>	GEN	280 Albert Properties Inc.	280 Albert St Ottawa ON K1P 5G8	NW/179.9	-1.97	<a href="#">272</a>
<a href="#">62</a>	GEN	SHOPPERS DRUG MART	161 BANK STREET OTTAWA ON K1P 5N7	NE/179.9	2.00	<a href="#">273</a>
<a href="#">62</a>	PES	SHOPPERS DRUG MART #0988 (161 BANK ST. OTTAWA)	161 BANK ST OTTAWA ON K1P 5N7	NE/179.9	2.00	<a href="#">273</a>
<a href="#">62</a>	PES	SHOPPERS DRUG MART #0988 (161 BANK ST. OTTAWA)	161 BANK ST OTTAWA ON K1P 5N7	NE/179.9	2.00	<a href="#">273</a>
<a href="#">62</a>	PES	SHOPPERS DRUG MART #0988 (161 BANK ST. OTTAWA)	161 BANK ST OTTAWA ON K1P 5N7	NE/179.9	2.00	<a href="#">274</a>



<b>Map Key</b>	<b>DB</b>	<b>Company/Site Name</b>	<b>Address</b>	<b>Dir/Dist (m)</b>	<b>Elev Diff (m)</b>	<b>Page Number</b>
<a href="#">63</a>	SCT	O'Brien Publishing Inc.	176 Gloucester St Suite 400 Ottawa ON K2P 0A6	E/180.9	2.00	<a href="#">274</a>
<a href="#">63</a>	EHS		176 Gloucester St Ottawa ON K2P0A6	E/180.9	2.00	<a href="#">274</a>
<a href="#">64</a>	SCT	Elm Printing Inc.	294 Albert St Level B Ottawa ON K1P 6E6	NW/180.9	-3.00	<a href="#">275</a>
<a href="#">64</a>	GEN	J S I	(JATOM SYSTEMS INC) 294 ALBERT STREET/SUITE 300 OTTAWA ON K1P 6E6	NW/180.9	-3.00	<a href="#">275</a>
<a href="#">64</a>	GEN	J S I (OUT OF BUSINESS)	(JATOM SYSTEMS INC) 294 ALBERT STREET/SUITE 300 OTTAWA ON K1P 6E6	NW/180.9	-3.00	<a href="#">275</a>
<a href="#">64</a>	GEN	J S I (OUT OF BUSINESS) 22- 115	(JATOM SYSTEMS INC) 294 ALBERT STREET/SUITE 300 OTTAWA ON K1P 6E6	NW/180.9	-3.00	<a href="#">275</a>
<a href="#">64</a>	GEN	JATOM SYSTEMS INC. (OUT OF BUSINESS)	300-294 ALBERT STREET OTTAWA ON K1P 6E6	NW/180.9	-3.00	<a href="#">276</a>
<a href="#">64</a>	GEN	MANUFACTURERS LIFE INSURANCE CO., THE	THE COPELAND BUILDING 294 ALBERT STREET OTTAWA ON K1P 6E6	NW/180.9	-3.00	<a href="#">276</a>
<a href="#">64</a>	GEN	MANUFAC(SEE & USE ON2462400) COMPANY	THE COPELAND BUILDING 294 ALBERT STREET OTTAWA ON K1P 6E6	NW/180.9	-3.00	<a href="#">276</a>
<a href="#">64</a>	GEN	BONANZA PRESS LIMITED	294 ALBERT STREET OTTAWA ON K1P 6E6	NW/180.9	-3.00	<a href="#">276</a>
<a href="#">64</a>	GEN	294 ALBERT STREET PROPERTIES INC.	294 ALBERT STREET COPELAND BUILDING OTTAWA ON K1P 6E6	NW/180.9	-3.00	<a href="#">277</a>
<a href="#">64</a>	GEN	ALBERT PROPERTIES	294 ALBERT STREET COPELAND BUILDING OTTAWA ON K1P 6E6	NW/180.9	-3.00	<a href="#">277</a>
<a href="#">64</a>	GEN	ALBERT PROPERTIES	294 ALBERT STREET COPELAND BUILDING OTTAWA ON K1P 6E6	NW/180.9	-3.00	<a href="#">277</a>

<b>Map Key</b>	<b>DB</b>	<b>Company/Site Name</b>	<b>Address</b>	<b>Dir/Dist (m)</b>	<b>Elev Diff (m)</b>	<b>Page Number</b>
<a href="#">64</a>	GEN	ALBERT PROPERTIES	294 ALBERT STREET COPELAND BUILDING OTTAWA ON	NW/180.9	-3.00	<a href="#">277</a>
<a href="#">65</a>	SCT	Allegra Print & Imaging	278 Albert St Ottawa ON K1P 5G8	NW/181.0	-1.97	<a href="#">278</a>
<a href="#">65</a>	GEN	ALLEGRA PRINTING	278 ALBERT STREET OTTAWA ON K1P 5G8	NW/181.0	-1.97	<a href="#">278</a>
<a href="#">65</a>	GEN	Primrose Printing Inc	278 Albert Street Ottawa ON K1P 5G8	NW/181.0	-1.97	<a href="#">278</a>
<a href="#">66</a>	SPL	Clean Water Works Inc.	249 Slater St Ottawa ON	N/184.3	0.31	<a href="#">278</a>
<a href="#">67</a>	GEN	DEPARTMENT OF NATIONAL DEFENCE	VANIER BUILDING 222 NEPEAN STREET OTTAWA ON K2B 0B8	ESE/186.6	2.00	<a href="#">279</a>
<a href="#">67</a>	GEN	DEPT OF NATIONAL DEFENCE, CDN. FORCES	VANIER BUILDING 222 NEPEAN STREET OTTAWA ON K2B 0B8	ESE/186.6	2.00	<a href="#">279</a>
<a href="#">67</a>	GEN	DEPT. OF NATIONAL DEFENCE	VANIER BUILDING 222 NEPEAN STREET OTTAWA ON K2B 0B8	ESE/186.6	2.00	<a href="#">280</a>
<a href="#">67</a>	EHS		222 Nepean Street Ottawa ON K2P 0B8	ESE/186.6	2.00	<a href="#">280</a>
<a href="#">67</a>	SPL		222 Nepean Street, Ottawa Ottawa ON	ESE/186.6	2.00	<a href="#">280</a>
<a href="#">67</a>	GEN	Bona Building Management	222 Nepean St Ottawa ON K1R5G2	ESE/186.6	2.00	<a href="#">280</a>
<a href="#">68</a>	WWIS		In front of 344 Slater Street Ottawa ON <b>Well ID:</b> 7338534	W/188.2	-2.95	<a href="#">281</a>
<a href="#">69</a>	EHS		205 Bank Street Ottawa ON K2P 1W7	E/188.6	2.00	<a href="#">285</a>

<b>Map Key</b>	<b>DB</b>	<b>Company/Site Name</b>	<b>Address</b>	<b>Dir/Dist (m)</b>	<b>Elev Diff (m)</b>	<b>Page Number</b>
<a href="#">70</a>	SCT	E.L. LITTLEJOHN & ASSOCIATES	151 BANK ST FLOOR 2 OTTAWA ON K1P 5N7	NE/189.3	2.04	<a href="#">285</a>
<a href="#">71</a>	CA		270 Albert Street Ottawa ON	NNW/192.0	-0.95	<a href="#">285</a>
<a href="#">71</a>	EHS		270 Albert St Ottawa ON	NNW/192.0	-0.95	<a href="#">285</a>
<a href="#">71</a>	EHS		270 Albert St. Ottawa ON	NNW/192.0	-0.95	<a href="#">286</a>
<a href="#">71</a>	EHS		270 Albert Street Ottawa ON K1P 6N7	NNW/192.0	-0.95	<a href="#">286</a>
<a href="#">71</a>	GEN	Public Works Government Services Canada	270 Albert Ottawa ON K1P 6N7	NNW/192.0	-0.95	<a href="#">286</a>
<a href="#">71</a>	GEN	Public Works and Government Services Canada	270 ALBERT STREET OTTAWA ON	NNW/192.0	-0.95	<a href="#">286</a>
<a href="#">71</a>	GEN	Public Works Government Services Canada	270 Albert Ottawa ON	NNW/192.0	-0.95	<a href="#">287</a>
<a href="#">71</a>	EHS		270 Albert Street Ottawa ON K1P 6N7	NNW/192.0	-0.95	<a href="#">287</a>
<a href="#">71</a>	GEN	Public Works Government Services Canada	270 Albert Ottawa ON	NNW/192.0	-0.95	<a href="#">287</a>
<a href="#">71</a>	GEN	Public Works and Government Services Canada	270 ALBERT STREET OTTAWA ON	NNW/192.0	-0.95	<a href="#">288</a>
<a href="#">71</a>	GEN	Public Works and Government Services Canada	270 ALBERT STREET OTTAWA ON	NNW/192.0	-0.95	<a href="#">288</a>
<a href="#">71</a>	ECA	GT Group Telecom Services Corp.	270 Albert St Ottawa ON V6Z 2L2	NNW/192.0	-0.95	<a href="#">289</a>

<b>Map Key</b>	<b>DB</b>	<b>Company/Site Name</b>	<b>Address</b>	<b>Dir/Dist (m)</b>	<b>Elev Diff (m)</b>	<b>Page Number</b>
<a href="#">71</a>	EHS		270 Albert Street Ottawa ON K1P 6E6	NNW/192.0	-0.95	<a href="#">289</a>
<a href="#">71</a>	EHS		270 Albert Street Ottawa ON K1P 6E6	NNW/192.0	-0.95	<a href="#">289</a>
<a href="#">71</a>	EHS		270 Albert Street Ottawa ON K1P 6E6	NNW/192.0	-0.95	<a href="#">289</a>
<a href="#">72</a>	EHS		Bank & Slater Ottawa ON	NNE/192.8	1.00	<a href="#">289</a>
<a href="#">72</a>	WWIS		SLATER ST. Ottawa ON <b>Well ID:</b> 7335830	NNE/192.8	1.00	<a href="#">290</a>
<a href="#">73</a>	SPL	Enbridge Gas Distribution Inc.	Bank St and Nepean St Ottawa ON	E/193.5	2.00	<a href="#">292</a>
<a href="#">74</a>	SCT	Urban Male Magazine	131 Bank St Suite 300 Ottawa ON K1P 5N7	NNE/198.1	1.31	<a href="#">292</a>
<a href="#">75</a>	CA	PUBLIC WORKS CANADA	JACKSON BUILDING 122 BANK ST. OTTAWA CITY ON K1A 0W6	N/198.4	0.00	<a href="#">293</a>
<a href="#">75</a>	CA	ELECTIONS CANADA	122 BANK STREET (8-4171-96) OTTAWA CITY ON K1A 0W6	N/198.4	0.00	<a href="#">293</a>
<a href="#">75</a>	CA	PUBLIC WORKS & GOVERNMENT SERVICES CANAD	122 BANK ST. (8-4130-96) OTTAWA CITY ON K1A 0W6	N/198.4	0.00	<a href="#">293</a>
<a href="#">75</a>	GEN	BROOKFIELD LEPAGE JOHNSON CONTROLS	122 BANK STREET JACKSON BUILDING OTTAWA ON K1A 0W6	N/198.4	0.00	<a href="#">293</a>
<a href="#">75</a>	GEN	Prime Mechanical Incorporated	122 Bank Street Ottawa ON K1A 0W6	N/198.4	0.00	<a href="#">294</a>
<a href="#">75</a>	GEN	Public Works and Government Services Canada	122 Bank Street Ottawa ON K1A 0W6	N/198.4	0.00	<a href="#">294</a>

<i>Map Key</i>	<i>DB</i>	<i>Company/Site Name</i>	<i>Address</i>	<i>Dir/Dist (m)</i>	<i>Elev Diff (m)</i>	<i>Page Number</i>
<a href="#">75</a>	SPL	Public Works and Government Services Canada	122 BANK STREET<UNOFFICIAL> Ottawa ON K1A 0W6	N/198.4	0.00	<a href="#">295</a>
<a href="#">75</a>	SPL		122 Bank St. JACKSON BUILDING<UNOFFICIAL> Ottawa ON K1A 0W6	N/198.4	0.00	<a href="#">295</a>
<a href="#">75</a>	SPL		122 Bank Street Ottawa ON	N/198.4	0.00	<a href="#">296</a>
<a href="#">75</a>	SPL	SNC-Lavalin Inc.	122 Bank St Ottawa ON	N/198.4	0.00	<a href="#">296</a>
<a href="#">75</a>	SPL		122 Bank Street<UNOFFICIAL> Ottawa ON	N/198.4	0.00	<a href="#">297</a>
<a href="#">75</a>	GEN	Public Works and Government Services Canada	122 Bank Street Ottawa ON K1A 0W6	N/198.4	0.00	<a href="#">297</a>
<a href="#">75</a>	GEN	Public Works and Government Services Canada	122 Bank Street Ottawa ON K1A 0W6	N/198.4	0.00	<a href="#">298</a>
<a href="#">75</a>	GEN	Public Works and Government Services Canada	122 Bank Street Ottawa ON K1A 0W6	N/198.4	0.00	<a href="#">298</a>
<a href="#">75</a>	GEN	Public Works and Government Services Canada	122 Bank Street Ottawa ON	N/198.4	0.00	<a href="#">299</a>
<a href="#">75</a>	EHS		122 Bank St Ottawa ON K1A0W6	N/198.4	0.00	<a href="#">300</a>
<a href="#">75</a>	SPL		122 Bank St Ottawa ON	N/198.4	0.00	<a href="#">300</a>
<a href="#">75</a>	GEN	Public Works and Government Services Canada	122 Bank Street Ottawa ON K1P 5N5	N/198.4	0.00	<a href="#">300</a>
<a href="#">75</a>	GEN	SNC-LAVALIN O&M	122 BANK STREET OTTAWA ON K1P 5N6	N/198.4	0.00	<a href="#">301</a>



<b>Map Key</b>	<b>DB</b>	<b>Company/Site Name</b>	<b>Address</b>	<b>Dir/Dist (m)</b>	<b>Elev Diff (m)</b>	<b>Page Number</b>
<a href="#">75</a>	GEN	CARRIER COMMERCIAL SERVICE UTC CANADA CORPORATION	122 BANK STREET OTTAWA ON K1P 5N6	N/198.4	0.00	<a href="#">301</a>
<a href="#">75</a>	SPL	Brookfield Global Intergrated Solutions	122 Bank St, Ottawa Ottawa ON	N/198.4	0.00	<a href="#">302</a>
<a href="#">75</a>	GEN	Public Services & Procurement Canada	122 Bank Street Ottawa ON K1P 5N6	N/198.4	0.00	<a href="#">302</a>
<a href="#">75</a>	GEN	Public Services & Procurement Canada	122 Bank Street Ottawa ON K1P 5N6	N/198.4	0.00	<a href="#">303</a>
<a href="#">76</a>	SCT	ZIPPY PRINT	264 ALBERT ST OTTAWA ON K1P 5G8	N/198.6	-0.31	<a href="#">303</a>
<a href="#">76</a>	SCT	ALLEGRA PRINT & IMAGING INC.	264 Albert St Ottawa ON K1P 5G8	N/198.6	-0.31	<a href="#">303</a>
<a href="#">76</a>	GEN	ZIPPY PRINT 43-532	264 ALBERT STREET OTTAWA ON K1P 5G8	N/198.6	-0.31	<a href="#">303</a>
<a href="#">76</a>	GEN	ZIPPY PRINT	264 ALBERT STREET OTTAWA ON K1P 5G8	N/198.6	-0.31	<a href="#">304</a>
<a href="#">76</a>	GEN	ZIPPY PRINT (SEE & USE ON2422401)	264 ALBERT STREET OTTAWA ON K1P 5G8	N/198.6	-0.31	<a href="#">304</a>
<a href="#">76</a>	GEN	ALLEGRA PRINTING	264 ALBERT STREET OTTAWA ON K1P 5G8	N/198.6	-0.31	<a href="#">304</a>
<a href="#">76</a>	GEN	ALLEGRA (OUT OF BUSINESS)	264 ALBERT STREET OTTAWA ON K1P 5G8	N/198.6	-0.31	<a href="#">305</a>
<a href="#">77</a>	BORE		ON	SE/200.6	2.00	<a href="#">305</a>
<a href="#">78</a>	GEN	Bartos Northcott Dalios Dentistry Professional Cor	350 Slater Street Ottawa ON K1Y 7Y7	W/202.9	-2.00	<a href="#">307</a>

<b>Map Key</b>	<b>DB</b>	<b>Company/Site Name</b>	<b>Address</b>	<b>Dir/Dist (m)</b>	<b>Elev Diff (m)</b>	<b>Page Number</b>
<a href="#">78</a>	GEN	Bartos Northcott Dalios Dentistry Professional Cor	350 Slater Street Ottawa ON K1Y 7Y7	W/202.9	-2.00	<a href="#">307</a>
<a href="#">78</a>	GEN	Bartos Northcott Dalios Dentistry Professional Cor	350 Slater Street Ottawa ON K1Y 7Y7	W/202.9	-2.00	<a href="#">307</a>
<a href="#">78</a>	GEN	Bartos Northcott Dalios Dentistry Professional Cor	350 Slater Street Ottawa ON K1Y 7Y7	W/202.9	-2.00	<a href="#">308</a>
<a href="#">78</a>	GEN	Bartos Northcott Dalios Dentistry Professional Cor	350 Slater Street Ottawa ON K1Y 7Y7	W/202.9	-2.00	<a href="#">308</a>
<a href="#">78</a>	GEN	Bartos Northcott Dalios Dentistry Professional Cor	350 Slater Street Ottawa ON K1Y 7Y7	W/202.9	-2.00	<a href="#">308</a>
<a href="#">78</a>	SPL		350 Slater St Ottawa ON	W/202.9	-2.00	<a href="#">308</a>
<a href="#">78</a>	GEN	Bartos Northcott Dalios Dentistry Professional Cor	350 Slater Street Ottawa ON K1Y 7Y7	W/202.9	-2.00	<a href="#">309</a>
<a href="#">79</a>	EHS		203 Bank St Ottawa ON K2P1W7	E/203.9	2.00	<a href="#">309</a>
<a href="#">80</a>	EHS		440 Laurier Ave OTTAWA ON	WSW/204.2	-1.00	<a href="#">309</a>
<a href="#">80</a>	EHS		440 Laurier avenue OTTAWA ON	WSW/204.2	-1.00	<a href="#">310</a>
<a href="#">80</a>	SCT	Toshiba of Canada Limited	440 Laurier Ave W Suite 200 Ottawa ON K1R 7X6	WSW/204.2	-1.00	<a href="#">310</a>
<a href="#">81</a>	SCT	CAPITAL XTRA INC.	177 NEPEAN ST SUITE 500 OTTAWA ON K2P 0B4	E/204.5	2.00	<a href="#">310</a>
<a href="#">81</a>	GEN	District Realty Corporation	177 Nepean Street Ottawa ON K2P 0B4	E/204.5	2.00	<a href="#">310</a>

<b>Map Key</b>	<b>DB</b>	<b>Company/Site Name</b>	<b>Address</b>	<b>Dir/Dist (m)</b>	<b>Elev Diff (m)</b>	<b>Page Number</b>
<a href="#">81</a>	CA	Mel Cohen Realty Ltd.	177 Nepean Street Ottawa ON	E/204.5	2.00	<a href="#">310</a>
<a href="#">81</a>	ECA	Mel Cohen Realty Ltd.	177 Nepean Street Ottawa ON K1Y 2E9	E/204.5	2.00	<a href="#">311</a>
<a href="#">82</a>	EHS		221 Lyon St N Ottawa ON K1R7X5	WSW/204.9	-1.00	<a href="#">311</a>
<a href="#">83</a>	WWIS		In front of 264 Albert Street Ottawa ON <b>Well ID:</b> 7338535	NNW/205.0	-1.69	<a href="#">311</a>
<a href="#">84</a>	EHS		170 Gloucester Street Ottawa ON K2P 0A6	E/206.2	2.00	<a href="#">315</a>
<a href="#">85</a>	EHS		n/a Ottawa ON	N/206.3	0.31	<a href="#">316</a>
<a href="#">86</a>	WWIS		280 QUEEN ST lot C con C Ottawa ON <b>Well ID:</b> 7318212	WNW/206.8	-3.31	<a href="#">316</a>
<a href="#">87</a>	SCT	ROCKWELL INTERNATIONAL OF CDA	350 ALBERT ST OTTAWA ON K1R 1A4	WNW/207.0	-4.00	<a href="#">319</a>
<a href="#">87</a>	GEN	CANADA COUNCIL	350 ALBERT STREET OTTAWA ON K1P 5V8	WNW/207.0	-4.00	<a href="#">319</a>
<a href="#">87</a>	GEN	OXFORD PROPERTIES GROUP	350 ALBERT STREET OTTAWA ON K1R 1A4	WNW/207.0	-4.00	<a href="#">320</a>
<a href="#">87</a>	SCT	Publishing and Depository Serv	350 Albert St Floor 5 Ottawa ON K1R 1A4	WNW/207.0	-4.00	<a href="#">320</a>
<a href="#">87</a>	NPRI	OXFORD PROPERTIES GROUP INC.	350 ALBERT STREET NOT AVAILABLE OTTAWA ON K1R1A4	WNW/207.0	-4.00	<a href="#">320</a>
<a href="#">87</a>	SCT	Canada Gazette	350 Albert St Floor 5 Ottawa ON K1R 1A4	WNW/207.0	-4.00	<a href="#">321</a>

<b>Map Key</b>	<b>DB</b>	<b>Company/Site Name</b>	<b>Address</b>	<b>Dir/Dist (m)</b>	<b>Elev Diff (m)</b>	<b>Page Number</b>
<a href="#">87</a>	SCT	Sun Microsystems of Canada	350 Albert St Suite 1700 Ottawa ON K1R 1A4	WNW/207.0	-4.00	<a href="#">322</a>
<a href="#">87</a>	NPRI	OXFORD PROPERTIES GROUP	350 ALBERT STREET NOT AVAILABLE OTTAWA ON K1R1A4	WNW/207.0	-4.00	<a href="#">322</a>
<a href="#">87</a>	GEN	Oxford Properties Group Inc.	350 Albert Street Suite 200 Ottawa ON K1R 1A4	WNW/207.0	-4.00	<a href="#">323</a>
<a href="#">87</a>	NPRI	OXFORD PROPERTIES GROUP	350 ALBERT STREET NOT AVAILABLE OTTAWA ON K1R1A4	WNW/207.0	-4.00	<a href="#">323</a>
<a href="#">87</a>	NPRI	OXFORD PROPERTIES GROUP	350 ALBERT STREET NOT AVAILABLE OTTAWA ON K1R1A4	WNW/207.0	-4.00	<a href="#">324</a>
<a href="#">87</a>	WWIS		350 ALBERT STREET OTTAWA ON <b>Well ID:</b> 1536397	WNW/207.0	-4.00	<a href="#">325</a>
<a href="#">87</a>	EBR	Oxford Properties Group Inc.	350 Albert Street Ottawa Ontario K1R 1A4 Ottawa ON	WNW/207.0	-4.00	<a href="#">327</a>
<a href="#">87</a>	NPRI	OXFORD PROPERTIES GROUP	350 ALBERT STREET NOT AVAILABLE OTTAWA ON K1R1A4	WNW/207.0	-4.00	<a href="#">328</a>
<a href="#">87</a>	SCT	TPH The Printing House Limited	350 Albert St Ottawa ON K1R 1A4	WNW/207.0	-4.00	<a href="#">329</a>
<a href="#">87</a>	NPRI	OXFORD PROPERTIES GROUP	350 ALBERT STREET NOT AVAILABLE OTTAWA ON K1R1A4	WNW/207.0	-4.00	<a href="#">329</a>
<a href="#">87</a>	CA	Oxford Properties Group Inc.	350 Albert Street Ottawa ON	WNW/207.0	-4.00	<a href="#">330</a>
<a href="#">87</a>	NPRI	OXFORD PROPERTIES GROUP	350 ALBERT STREET NOT AVAILABLE OTTAWA ON K1R1A4	WNW/207.0	-4.00	<a href="#">331</a>
<a href="#">87</a>	SCT	Publishing and Depository	350 Albert St Floor 5 Ottawa ON K1A 0S5	WNW/207.0	-4.00	<a href="#">332</a>

<b>Map Key</b>	<b>DB</b>	<b>Company/Site Name</b>	<b>Address</b>	<b>Dir/Dist (m)</b>	<b>Elev Diff (m)</b>	<b>Page Number</b>
<a href="#">87</a>	SPL	City of Ottawa	350 Albert Street Ottawa ON K1R 1A4	WNW/207.0	-4.00	<a href="#">332</a>
<a href="#">87</a>	NPRI	OXFORD PROPERTIES GROUP INC.	350 ALBERT STREET NOT AVAILABLE OTTAWA ON K1R1A4	WNW/207.0	-4.00	<a href="#">332</a>
<a href="#">87</a>	NPRI	OXFORD PROPERTIES GROUP INC.	350 ALBERT STREET NOT AVAILABLE OTTAWA ON K1R1A4	WNW/207.0	-4.00	<a href="#">334</a>
<a href="#">87</a>	GEN	Gazette du Canada	350 Albert St, 5th floor Ottawa ON	WNW/207.0	-4.00	<a href="#">334</a>
<a href="#">87</a>	ECA	Oxford Properties Group Inc.	350 Albert Street Ottawa ON M5H 3P5	WNW/207.0	-4.00	<a href="#">334</a>
<a href="#">87</a>	GEN	PRINTING HOUSE LTD., THE	350 ALBERT STREET, UNIT 100 OTTAWA ON K1R 1A4	WNW/207.0	-4.00	<a href="#">335</a>
<a href="#">87</a>	GEN	PRINTING HOUSE LTD., THE	350 ALBERT STREET, UNIT 100 OTTAWA ON K1R 1A4	WNW/207.0	-4.00	<a href="#">335</a>
<a href="#">87</a>	GEN	PRINTING HOUSE LTD., THE	350 ALBERT STREET, UNIT 100 OTTAWA ON K1R 1A4	WNW/207.0	-4.00	<a href="#">335</a>
<a href="#">87</a>	GEN	THE PRINTING HOUSE LTD. BRANCH 35	350 ALBERT STREET, UNIT 100 OTTAWA ON K1R 1A4	WNW/207.0	-4.00	<a href="#">336</a>
<a href="#">87</a>	EHS		350 Albert St Ottawa ON K1A0K3	WNW/207.0	-4.00	<a href="#">336</a>
<a href="#">87</a>	GEN	Carrier Commercial Service	350 Albert Street Ottawa ON K1R 1A4	WNW/207.0	-4.00	<a href="#">336</a>
<a href="#">87</a>	GEN	Carrier Commercial Service	350 Albert Street Ottawa ON K1R 1A4	WNW/207.0	-4.00	<a href="#">336</a>
<a href="#">88</a>	NPCB	OLYMPIA & YORK DEVELOPMENTS LTD.	L'ESPLANADE LAURIER; 171 BANK STREET LEVEL II OTTAWA ON K2P 1W5	ENE/207.4	2.00	<a href="#">337</a>



<b>Map Key</b>	<b>DB</b>	<b>Company/Site Name</b>	<b>Address</b>	<b>Dir/Dist (m)</b>	<b>Elev Diff (m)</b>	<b>Page Number</b>
<a href="#">88</a>	NPCB	ROSTRUST INVESTMENTS INC.	171 BANK STREET LEVEL II BANK STREET LEVEL II OTTAWA ON	ENE/207.4	2.00	<a href="#">337</a>
<a href="#">88</a>	EHS		171 Bank St Ottawa ON K2P 1W5	ENE/207.4	2.00	<a href="#">337</a>
<a href="#">88</a>	GEN	CAMPBELL AND KENNEDY ELECTRIC LTD.	M2-171 BANK ST. OTTAWA ON K2P 1W5	ENE/207.4	2.00	<a href="#">338</a>
<a href="#">88</a>	GEN	O & Y PROPERTIES INC.	171 BANK STREET L'ESPLANADE LAURIER OTTAWA ON K2P 1W5	ENE/207.4	2.00	<a href="#">338</a>
<a href="#">88</a>	GEN	O & Y PROPERTIES INC.	L'ESPLANADE LAURIER 171 BANK STREET OTTAWA ON K2P 1W5	ENE/207.4	2.00	<a href="#">338</a>
<a href="#">88</a>	GEN	ROSTRUST INVESTMENTS INC.	171 BANK STREET (L'ESPLANADE LAURIER) OTTAWA ON K2P 1W5	ENE/207.4	2.00	<a href="#">338</a>
<a href="#">88</a>	GEN	BLACK PHOTO(OUT OF BUS.)	181 BANK STREET, UNITS 121-122 L'ESPLANADE OTTAWA ON K2P 1W5	ENE/207.4	2.00	<a href="#">339</a>
<a href="#">88</a>	GEN	BLACK PHOTO CORPORATION	171-181 BANK STREET, UNITS 121-122 OTTAWA ON K2P 1W5	ENE/207.4	2.00	<a href="#">339</a>
<a href="#">88</a>	NPCB	ROSTRUST INVESTMENTS INC.	171 BANK STREET LEVEL 2 L'Esplanade Laurier Ottawa ON K2P 1W5	ENE/207.4	2.00	<a href="#">339</a>
<a href="#">88</a>	NPCB	ROSTRUST INVESTMENTS INC.	L'ESPLANADE LAURIER 171 BANK STREET LEVEL II OTTAWA ON K2P 1W5	ENE/207.4	2.00	<a href="#">340</a>
<a href="#">89</a>	EHS		250 Albert Street Ottawa ON	N/207.5	0.00	<a href="#">342</a>
<a href="#">90</a>	CA	PENSIONFUND REALTY LIMITED	250 ALBERT STREET, LOTS 34&35 OTTAWA CITY ON K1P 6M1	N/207.5	0.00	<a href="#">342</a>

<b>Map Key</b>	<b>DB</b>	<b>Company/Site Name</b>	<b>Address</b>	<b>Dir/Dist (m)</b>	<b>Elev Diff (m)</b>	<b>Page Number</b>
<a href="#">90</a>	SCT	International Development Research Centre	250 Albert St Ottawa ON K1P 6M1	N/207.5	0.00	<a href="#">342</a>
<a href="#">90</a>	GEN	International Development Research Centre	250 Albert Street Ottawa ON K1P 6M1	N/207.5	0.00	<a href="#">342</a>
<a href="#">90</a>	SCT	Int'l Dev Research Ctr Library	250 Albert St Ottawa ON K1P 6M1	N/207.5	0.00	<a href="#">342</a>
<a href="#">90</a>	GEN	MORGUARD INVESTMENTS LTD.	250 ALBERT STREET OTTAWA ON	N/207.5	0.00	<a href="#">343</a>
<a href="#">90</a>	GEN	MORGUARD INVESTMENTS LTD.	250 ALBERT STREET OTTAWA ON K1P 6M1	N/207.5	0.00	<a href="#">343</a>
<a href="#">90</a>	CA	TELUS Integrated Communications (2000) Inc.	250 Albert Street Ottawa ON K1P 6M1	N/207.5	0.00	<a href="#">344</a>
<a href="#">90</a>	SPL		250 Albert St Ottawa ON K1P 6M1	N/207.5	0.00	<a href="#">344</a>
<a href="#">90</a>	SPL	Telus Integrated Communications (2000) Inc.	250 Albert St. Ottawa ON K1P 6M1	N/207.5	0.00	<a href="#">345</a>
<a href="#">90</a>	GEN	MORGUARD INVESTMENTS LTD.	250 ALBERT STREET OTTAWA ON K1P 6M1	N/207.5	0.00	<a href="#">345</a>
<a href="#">90</a>	GEN	MORGUARD INVESTMENTS LTD.	250 ALBERT STREET OTTAWA ON K1P 6M1	N/207.5	0.00	<a href="#">346</a>
<a href="#">90</a>	GEN	MORGUARD INVESTMENTS LTD.	250 ALBERT STREET OTTAWA ON K1P 6M1	N/207.5	0.00	<a href="#">346</a>
<a href="#">90</a>	GEN	MORGUARD INVESTMENTS LTD.	250 ALBERT STREET OTTAWA ON K1P 6M1	N/207.5	0.00	<a href="#">347</a>
<a href="#">90</a>	ECA	TELUS Integrated Communications (2000) Inc.	250 Albert Street Ottawa ON T5G 2S7	N/207.5	0.00	<a href="#">347</a>

<b>Map Key</b>	<b>DB</b>	<b>Company/Site Name</b>	<b>Address</b>	<b>Dir/Dist (m)</b>	<b>Elev Diff (m)</b>	<b>Page Number</b>
<a href="#">90</a>	GEN	Morguard Investments Limited	250 Albert Street, Ottawa ON K1P 6E6	N/207.5	0.00	<a href="#">347</a>
<a href="#">90</a>	GEN	MORGUARD INVESTMENTS	250 ALBERT STREET OTTAWA ON K1P 6M1	N/207.5	0.00	<a href="#">348</a>
<a href="#">90</a>	GEN	Albert & Bank Equities Inc. & Parkgreen LP	250 Albert Street Ottawa ON K1P 6E6	N/207.5	0.00	<a href="#">348</a>
<a href="#">90</a>	GEN	Albert & Bank Equities Inc. & Parkgreen LP	250 Albert Street Ottawa ON K1P 6E6	N/207.5	0.00	<a href="#">348</a>
<a href="#">91</a>	INC		212 Bank Street , Ottawa ON	ESE/209.6	2.00	<a href="#">349</a>
<a href="#">92</a>	RSC	Youth Services Bureau of Ottawa	433 COOPER ST/366 LISGAR STREET, OTTAWA, ON	ESE/211.3	2.00	<a href="#">350</a>
<a href="#">93</a>	SCT	Jacintallnk	207 Bank St Suite 242 Ottawa ON K2P 2N2	E/212.1	1.69	<a href="#">350</a>
<a href="#">93</a>	SCT	To Be Publications Inc.	207 Bank St Ottawa ON K2P 2N2	E/212.1	1.69	<a href="#">350</a>
<a href="#">94</a>	WWIS		280 QUEEN ST lot C con C Ottawa ON <b>Well ID:</b> 7318211	WNW/212.9	-4.03	<a href="#">350</a>
<a href="#">95</a>	EHS		340 Albert Street, Constitution Square III Ottawa ON K1R 7Y6	WNW/212.9	-4.00	<a href="#">353</a>
<a href="#">95</a>	GEN	OMERS Realty Corporation	340 Albert Street Ottawa ON K1R 7Y6	WNW/212.9	-4.00	<a href="#">354</a>
<a href="#">95</a>	SCT	Harris Canada Inc.	340 Albert St Suite 1300 Ottawa ON K1R 7Y6	WNW/212.9	-4.00	<a href="#">354</a>
<a href="#">95</a>	GEN	OMERS Realty Corporation	340 Albert Street Ottawa ON K1R 7Y6	WNW/212.9	-4.00	<a href="#">354</a>

<b>Map Key</b>	<b>DB</b>	<b>Company/Site Name</b>	<b>Address</b>	<b>Dir/Dist (m)</b>	<b>Elev Diff (m)</b>	<b>Page Number</b>
<a href="#"><u>95</u></a>	GEN	OMERS Realty Corporation	340 Albert Street Ottawa ON	WNW/212.9	-4.00	<a href="#"><u>354</u></a>
<a href="#"><u>95</u></a>	ECA	Oxford Properties Group	340 Albert St Ottawa ON K1R 1A4	WNW/212.9	-4.00	<a href="#"><u>355</u></a>
<a href="#"><u>95</u></a>	GEN	OMERS Realty Corporation	340 Albert Street Ottawa ON K1R 7Y6	WNW/212.9	-4.00	<a href="#"><u>355</u></a>
<a href="#"><u>95</u></a>	GEN	OMERS Realty Corporation	340 Albert Street Ottawa ON K1R 7Y6	WNW/212.9	-4.00	<a href="#"><u>355</u></a>
<a href="#"><u>95</u></a>	GEN	OMERS Realty Corporation	340 Albert Street Ottawa ON K1R 7Y6	WNW/212.9	-4.00	<a href="#"><u>356</u></a>
<a href="#"><u>95</u></a>	GEN	CSQ Ottawa Management Services Inc	340 Albert Street Ottawa ON K1R 7Y6	WNW/212.9	-4.00	<a href="#"><u>356</u></a>
<a href="#"><u>95</u></a>	SPL		340 Albert Street Ottawa ON	WNW/212.9	-4.00	<a href="#"><u>356</u></a>
<a href="#"><u>95</u></a>	GEN	CSQ Ottawa Management Services Inc	340 Albert Street Ottawa ON K1R 7Y6	WNW/212.9	-4.00	<a href="#"><u>357</u></a>
<a href="#"><u>95</u></a>	GEN	CSQ Ottawa Management Services Inc	340 Albert Street Ottawa ON K1R 7Y6	WNW/212.9	-4.00	<a href="#"><u>357</u></a>
<a href="#"><u>95</u></a>	GEN	CSQ Ottawa Management Services Inc	340 Albert Street Ottawa ON K1R 7Y6	WNW/212.9	-4.00	<a href="#"><u>357</u></a>
<a href="#"><u>96</u></a>	EHS		440 Laurier Ave West Ottawa ON K1R 7X6	WSW/213.8	-1.00	<a href="#"><u>358</u></a>
<a href="#"><u>97</u></a>	EHS		177 Nepean St Ottawa ON K2P 1W7	E/214.2	1.69	<a href="#"><u>358</u></a>
<a href="#"><u>97</u></a>	EHS		177 Nepean St Ottawa ON K2P 1W7	E/214.2	1.69	<a href="#"><u>358</u></a>

<b>Map Key</b>	<b>DB</b>	<b>Company/Site Name</b>	<b>Address</b>	<b>Dir/Dist (m)</b>	<b>Elev Diff (m)</b>	<b>Page Number</b>
<a href="#">98</a>	BORE		ON	ENE/217.5	2.00	<a href="#">358</a>
<a href="#">99</a>	SCT	COOKWARE CENTRE (THE)	220 BANK ST OTTAWA ON K2P 1X1	ESE/217.5	2.00	<a href="#">360</a>
<a href="#">100</a>	EHS		221 Lyon St N Ottawa ON K1R7X5	W/217.6	-0.85	<a href="#">361</a>
<a href="#">101</a>	EHS		269 Laurier Avenue West Ottawa ON K1A 0P8	NE/223.4	2.00	<a href="#">361</a>
<a href="#">101</a>	EHS		269 Laurier Avenue West Ottawa ON K1A 0P8	NE/223.4	2.00	<a href="#">361</a>
<a href="#">102</a>	GEN	The Great West Life Assurance Company	269 Laurier Avenue West Ottawa ON K1P 5J9	NE/225.7	2.00	<a href="#">361</a>
<a href="#">102</a>	CA	GWL Realty Advisors Inc.	269 Laurier Avenue Wes Ottawa ON	NE/225.7	2.00	<a href="#">362</a>
<a href="#">102</a>	EHS		269 Laurier Avenue West Ottawa ON K1P 5J9	NE/225.7	2.00	<a href="#">362</a>
<a href="#">102</a>	GEN	The Great-West Life Assurance Company	269 Laurier Avenue West Ottawa ON K1P 5J9	NE/225.7	2.00	<a href="#">362</a>
<a href="#">102</a>	EHS		269 Laurier Ave W Ottawa ON K1P 5J9	NE/225.7	2.00	<a href="#">362</a>
<a href="#">102</a>	GEN	The Great-West Life Assurance Company	269 Laurier Avenue West Ottawa ON K1P 5J9	NE/225.7	2.00	<a href="#">363</a>
<a href="#">102</a>	EBR	GWL Realty Advisors Inc.	269 Laurier Avenue Ottawa K1P 5J9 CITY OF OTTAWA ON	NE/225.7	2.00	<a href="#">363</a>
<a href="#">102</a>	ECA	GWL Realty Advisors Inc.	269 Laurier Avenue Wes Ottawa ON M5E 1G4	NE/225.7	2.00	<a href="#">363</a>



<b>Map Key</b>	<b>DB</b>	<b>Company/Site Name</b>	<b>Address</b>	<b>Dir/Dist (m)</b>	<b>Elev Diff (m)</b>	<b>Page Number</b>
<a href="#">102</a>	GEN	The Great-West Life Assurance Company	269 Laurier Avenue West Ottawa ON K1P 5J9	NE/225.7	2.00	<a href="#">364</a>
<a href="#">102</a>	GEN	The Great-West Life Assurance Company	269 Laurier Avenue West Ottawa ON K1P 5J9	NE/225.7	2.00	<a href="#">364</a>
<a href="#">102</a>	GEN	PUBLIC SAFETY CANADA	269 LAURIER WEST OTTAWA ON K1A0S5	NE/225.7	2.00	<a href="#">364</a>
<a href="#">102</a>	GEN	The Great-West Life Assurance Company	269 Laurier Avenue West Ottawa ON K1P 5J9	NE/225.7	2.00	<a href="#">364</a>
<a href="#">102</a>	GEN	The Great-West Life Assurance Company	269 Laurier Avenue West Ottawa ON K1P 5J9	NE/225.7	2.00	<a href="#">365</a>
<a href="#">102</a>	GEN	PUBLIC SAFETY CANADA	269 LAURIER WEST OTTAWA ON K1A0S5	NE/225.7	2.00	<a href="#">365</a>
<a href="#">102</a>	GEN	Public Services & Procurement Canada RPB	269 Laurier W. OTTAWA ON K1A 0P8	NE/225.7	2.00	<a href="#">365</a>
<a href="#">102</a>	GEN	The Great-West Life Assurance Company	269 Laurier Avenue West Ottawa ON K1P 5J9	NE/225.7	2.00	<a href="#">366</a>
<a href="#">102</a>	GEN	Public Services & Procurement Canada RPB	269 Laurier W. OTTAWA ON K1A 0P8	NE/225.7	2.00	<a href="#">366</a>
<a href="#">102</a>	SPL		269 Laurier Avenue West Ottawa ON	NE/225.7	2.00	<a href="#">367</a>
<a href="#">102</a>	EASR	THE CANADA LIFE ASSURANCE COMPANY	269 Laurier AV Ottawa ON K1P 5J9	NE/225.7	2.00	<a href="#">367</a>
<a href="#">102</a>	GEN	The Great-West Life Assurance Company	269 Laurier Avenue West Ottawa ON K1P 5J9	NE/225.7	2.00	<a href="#">367</a>
<a href="#">102</a>	GEN	The Great-West Life Assurance Company	269 Laurier Avenue West Ottawa ON K1P 5J9	NE/225.7	2.00	<a href="#">368</a>

<b>Map Key</b>	<b>DB</b>	<b>Company/Site Name</b>	<b>Address</b>	<b>Dir/Dist (m)</b>	<b>Elev Diff (m)</b>	<b>Page Number</b>
<a href="#">103</a>	GEN	BICYCLE REVIVAL LTD.	224 BANK STREET OTTAWA ON K2P 1X1	ESE/226.1	2.00	<a href="#">368</a>
<a href="#">103</a>	GEN	BICYCLE REVIVAL LTD. 04-341	224 BANK STREET OTTAWA ON K2P 1X1	ESE/226.1	2.00	<a href="#">369</a>
<a href="#">103</a>	GEN	BICYCLE REVIVAL LIMITED	224 BANK STREET OTTAWA ON K2P 1X1	ESE/226.1	2.00	<a href="#">369</a>
<a href="#">104</a>	WWIS		KENT ST Ottawa ON <i>Well ID: 7344656</i>	SSE/227.4	2.00	<a href="#">369</a>
<a href="#">105</a>	EHS		215 Slater Street Ottawa ON	NNE/228.8	1.00	<a href="#">371</a>
<a href="#">106</a>	GEN	MORGUARD INVESTMENTS LTD.	215 SLATER STREET OTTAWA ON	NNE/229.3	1.00	<a href="#">372</a>
<a href="#">106</a>	GEN	MORGUARD INVESTMENTS LTD.	215 SLATER STREET OTTAWA ON K1P 0A6	NNE/229.3	1.00	<a href="#">372</a>
<a href="#">106</a>	GEN	MORGUARD INVESTMENTS LTD.	215 SLATER STREET OTTAWA ON K1P 0A6	NNE/229.3	1.00	<a href="#">372</a>
<a href="#">106</a>	GEN	MORGUARD INVESTMENTS LTD.	215 SLATER STREET OTTAWA ON K1P 0A6	NNE/229.3	1.00	<a href="#">373</a>
<a href="#">106</a>	ECA	Slater Street (Ottawa) Inc.	215 Slater St Ottawa ON K1N 5T5	NNE/229.3	1.00	<a href="#">373</a>
<a href="#">106</a>	GEN	Slater 2011 Equities Inc.	215 Slater Street Ottawa ON K1P 5G6	NNE/229.3	1.00	<a href="#">374</a>
<a href="#">106</a>	EHS		215 Slater Street Ottawa ON K1P 5N5	NNE/229.3	1.00	<a href="#">374</a>
<a href="#">106</a>	GEN	Slater 2011 Equities Inc.	215 Slater Street Ottawa ON K1P 5G6	NNE/229.3	1.00	<a href="#">374</a>

<i>Map Key</i>	<i>DB</i>	<i>Company/Site Name</i>	<i>Address</i>	<i>Dir/Dist (m)</i>	<i>Elev Diff (m)</i>	<i>Page Number</i>
<a href="#">106</a>	EHS		215 Slater Street Ottawa ON K1P 5N5	NNE/229.3	1.00	<a href="#">375</a>
<a href="#">107</a>	EHS		178 Nepean, 219 & 223 Bank Ottawa ON K2P 1W9	E/233.0	1.46	<a href="#">375</a>
<a href="#">108</a>	GEN	E.A.S. ILLUSTRATORS & PRINTERS LTD	171 NEPEAN ST. OTTAWA ON K2P 0B4	E/233.6	0.97	<a href="#">375</a>
<a href="#">108</a>	GEN	E.A.S. ILLUSTRATORS & PRINTERS LTD14-740	171 NEPEAN ST. OTTAWA ON K2P 0B4	E/233.6	0.97	<a href="#">375</a>
<a href="#">108</a>	GEN	E.A.S. (OUT OF BUS) 14-740	171 NEPEAN ST. OTTAWA ON K2P 0B4	E/233.6	0.97	<a href="#">376</a>
<a href="#">108</a>	GEN	ARMCO PRINT 02-638	171 NEPEAN STREET OTTAWA ON K2P 0B4	E/233.6	0.97	<a href="#">376</a>
<a href="#">108</a>	GEN	ARMCO PRINT 02-638	171 NEPEAN STREET OTTAWA ON K2P 0B4	E/233.6	0.97	<a href="#">376</a>
<a href="#">109</a>	GEN	HEALTH AND WELFARE CANADA	HEALTH UNIT#28, 10TH FL., WEST TOWER 300 LAURIER AVE. WEST (TBC) OTTAWA ON K1A 0R5	ENE/233.7	2.00	<a href="#">376</a>
<a href="#">109</a>	GEN	GVT OF CAN- HEALTH&WELFARE CAN.MED. 16-304	SER.BR,UNIT#28,10TH FL. W. TOWER 300 LAURIER AVE. WEST,C/O 301 ELGIN ST OTTAWA ON K1A 0L3	ENE/233.7	2.00	<a href="#">377</a>
<a href="#">109</a>	GEN	HEALTH AND WELFARE CANADA	300 LAURIER AVE. WEST (T.B.C) HEALTH UNIT #28, 10TH FLOOR WEST TOWER OTTAWA ON K1A 0R5	ENE/233.7	2.00	<a href="#">377</a>
<a href="#">109</a>	GEN	GVT. OF CAN.-SUPPLY AND SERVICES	OLYMPIA PRINTING PLANT,LEVEL P1,W. TOWER L'ESPLANADE LAURIER,300 LAURIER AVE. W OTTAWA ON K1A 0M7	ENE/233.7	2.00	<a href="#">377</a>
<a href="#">109</a>	GEN	GVT. OF CAN.(OUT OF BUS) 18-208	OLYMPIA PRINTING PLANT,LEVEL P1,W. TOWER L'ESPLANADE LAURIER,300 LAURIER AVE. W OTTAWA ON K1A 0M7	ENE/233.7	2.00	<a href="#">378</a>

<b>Map Key</b>	<b>DB</b>	<b>Company/Site Name</b>	<b>Address</b>	<b>Dir/Dist (m)</b>	<b>Elev Diff (m)</b>	<b>Page Number</b>
<a href="#">109</a>	GEN	GVT. OF CAN.(OUT OF BUSINESS)	OLYMPIA PRINTING PLANT,LEVEL P1,W. TOWER L'ESPLANADE LAURIER,300 LAURIER AVE. W OTTAWA ON K1A 0M7	ENE/233.7	2.00	<a href="#">378</a>
<a href="#">109</a>	GEN	Public Works and Government Services Canada	300 Laurier Ave Ottawa ON K0A 0S5	ENE/233.7	2.00	<a href="#">378</a>
<a href="#">109</a>	SPL		in front of 300 Laurier Avenue<UNOFFICIAL> Ottawa ON	ENE/233.7	2.00	<a href="#">379</a>
<a href="#">109</a>	GEN	Public Works and Government Services Canada	300 Laurier Ave Ottawa ON	ENE/233.7	2.00	<a href="#">379</a>
<a href="#">109</a>	GEN	Public Works and Government Services Canada	300 Laurier Ave Ottawa ON	ENE/233.7	2.00	<a href="#">380</a>
<a href="#">109</a>	GEN	Public Works and Government Services Canada	300 Laurier Ave Ottawa ON	ENE/233.7	2.00	<a href="#">381</a>
<a href="#">109</a>	GEN	Public Works and Government Services Canada	300 Laurier Ave Ottawa ON K0A 0S5	ENE/233.7	2.00	<a href="#">382</a>
<a href="#">109</a>	GEN	Public Works and Government Services Canada	300 Laurier Ave Ottawa ON	ENE/233.7	2.00	<a href="#">382</a>
<a href="#">109</a>	GEN	Public Works and Government Services Canada	300 Laurier Ave Ottawa ON K0A0S5	ENE/233.7	2.00	<a href="#">383</a>
<a href="#">109</a>	GEN	Public Works and Government Services Canada	300 Laurier Ave Ottawa ON K0A0S5	ENE/233.7	2.00	<a href="#">384</a>
<a href="#">109</a>	GEN	Public Works and Government Services Canada	300 Laurier Ave Ottawa ON K0A0S5	ENE/233.7	2.00	<a href="#">385</a>
<a href="#">109</a>	GEN	Public Services & Procurement Canada RPB	300 Laurier Ave Ottawa ON K0A 0S5	ENE/233.7	2.00	<a href="#">385</a>
<a href="#">109</a>	GEN	Public Services & Procurement Canada RPB	300 Laurier Ave Ottawa ON K0A 0S5	ENE/233.7	2.00	<a href="#">386</a>

<i>Map Key</i>	<i>DB</i>	<i>Company/Site Name</i>	<i>Address</i>	<i>Dir/Dist (m)</i>	<i>Elev Diff (m)</i>	<i>Page Number</i>
<a href="#">109</a>	GEN	Public Services & Procurement Canada RPB	300 Laurier Ave Ottawa ON K0A 0S5	ENE/233.7	2.00	<a href="#">387</a>
<a href="#">109</a>	GEN	Public Services & Procurement Canada RPB	300 Laurier Ave Ottawa ON K0A 0S5	ENE/233.7	2.00	<a href="#">388</a>
<a href="#">110</a>	SCT	HICKS MEDIA	221 LYON ST N SUITE 2408 OTTAWA ON K1R 7X5	WSW/234.3	0.08	<a href="#">389</a>
<a href="#">111</a>	EHS		255 Albert Street Ottawa ON K1A 0H5	NNW/234.8	-1.05	<a href="#">389</a>
<a href="#">112</a>	EHS		255 Albert St Ottawa ON K1A0H2	NNW/236.9	-1.12	<a href="#">389</a>
<a href="#">113</a>	GEN	Minto Suites Hotel	185 Lyon Street North Ottawa ON	W/236.9	-0.91	<a href="#">390</a>
<a href="#">113</a>	SPL		185 Lyon St North Ottawa ON	W/236.9	-0.91	<a href="#">390</a>
<a href="#">113</a>	GEN	Minto Suites Hotel	185 Lyon Street North Ottawa ON K1R7Y9	W/236.9	-0.91	<a href="#">390</a>
<a href="#">113</a>	GEN	Minto Suites Hotel	185 Lyon Street North Ottawa ON K1R7Y9	W/236.9	-0.91	<a href="#">391</a>
<a href="#">114</a>	EHS		269 Laurier Ave W Ottawa ON	NE/237.2	2.00	<a href="#">391</a>
<a href="#">115</a>	GEN	ELDORADO RESOURCES LTD.	1/O 400-255 ALBERT STREET R & D TUNNEY'S PASTURE OTTAWA ON K1A 0H2	NNW/237.5	-1.05	<a href="#">391</a>
<a href="#">115</a>	GEN	ELDORADO (SEE & USE ON0008201 EL)	TUNNEY'S PASTURE DIV. 255 ALBERT ST. #400 OTTAWA ON K1A 0H2	NNW/237.5	-1.05	<a href="#">392</a>
<a href="#">115</a>	SCT	Allegra Print & Imaging Inc.	255 Albert St Suite 102 Ottawa ON K1P 6A9	NNW/237.5	-1.05	<a href="#">392</a>



<b>Map Key</b>	<b>DB</b>	<b>Company/Site Name</b>	<b>Address</b>	<b>Dir/Dist (m)</b>	<b>Elev Diff (m)</b>	<b>Page Number</b>
<a href="#">115</a>	SCT	Harris Canada Inc.	255 Albert St Suite 500 Ottawa ON K1P 6A9	NNW/237.5	-1.05	<a href="#">392</a>
<a href="#">115</a>	SCT	Nortel Networks Corporation	255 Albert St Suite 700 Ottawa ON K1P 6A9	NNW/237.5	-1.05	<a href="#">392</a>
<a href="#">115</a>	EHS		255 Albert Street Ottawa ON K1P 6A9	NNW/237.5	-1.05	<a href="#">392</a>
<a href="#">115</a>	SCT	Compuware Corporation	255 Albert St Suite 500 Ottawa ON K1P 6A9	NNW/237.5	-1.05	<a href="#">393</a>
<a href="#">115</a>	EBR	GWL Realty Advisors Inc.	255 Albert Street Ottawa Ontario Ottawa ON	NNW/237.5	-1.05	<a href="#">393</a>
<a href="#">115</a>	CA	Office of the Superintendent of Financial Institutions of Canada	255 Albert Street Ottawa ON	NNW/237.5	-1.05	<a href="#">393</a>
<a href="#">115</a>	SCT	Occasional Papers on	255 Albert St Suite 802 Ottawa ON K1P 6A9	NNW/237.5	-1.05	<a href="#">394</a>
<a href="#">115</a>	EHS		255 Albert Street Ottawa ON	NNW/237.5	-1.05	<a href="#">394</a>
<a href="#">115</a>	GEN	Her Majesty the Queen (FED. GOV.)	255 Albert Street 12th floor Ottawa ON K1A 0H2	NNW/237.5	-1.05	<a href="#">394</a>
<a href="#">115</a>	GEN	The Great-West Life Assurance Company	255 Albert Street Ottawa ON K1A 0H2	NNW/237.5	-1.05	<a href="#">394</a>
<a href="#">115</a>	GEN	Her Majesty the Queen (FED. GOV.)	255 Albert Street 12th floor Ottawa ON K1A 0H2	NNW/237.5	-1.05	<a href="#">395</a>
<a href="#">115</a>	GEN	The Great-West Life Assurance Company	255 Albert Street Ottawa ON K1A 0H2	NNW/237.5	-1.05	<a href="#">395</a>
<a href="#">115</a>	GEN	Her Majesty the Queen (FED. GOV.)	255 Albert Street 12th floor Ottawa ON K1A 0H2	NNW/237.5	-1.05	<a href="#">395</a>

<i>Map Key</i>	<i>DB</i>	<i>Company/Site Name</i>	<i>Address</i>	<i>Dir/Dist (m)</i>	<i>Elev Diff (m)</i>	<i>Page Number</i>
<a href="#">115</a>	GEN	The Great-West Life Assurance Company	255 Albert Street Ottawa ON K1A 0H2	NNW/237.5	-1.05	<a href="#">396</a>
<a href="#">115</a>	NPRI	GWL REALTY ADVISORS	255 ALBERT Street OTTAWA ON K1P6A9	NNW/237.5	-1.05	<a href="#">396</a>
<a href="#">115</a>	EHS		255 Albert St Ottawa ON K1P6A9	NNW/237.5	-1.05	<a href="#">398</a>
<a href="#">115</a>	GEN	The Great-West Life Assurance Company	255 Albert Street Ottawa ON	NNW/237.5	-1.05	<a href="#">398</a>
<a href="#">115</a>	GEN	Her Majesty the Queen (FED. GOV.)	255 Albert Street 12th floor Ottawa ON	NNW/237.5	-1.05	<a href="#">399</a>
<a href="#">115</a>	ECA	GWL Realty Advisors Inc.	255 Albert Street Ottawa ON	NNW/237.5	-1.05	<a href="#">399</a>
<a href="#">115</a>	ECA	Office of the Superintendent of Financial Institutions of Canada	255 Albert Street Ottawa ON K1A 0H2	NNW/237.5	-1.05	<a href="#">399</a>
<a href="#">115</a>	GEN	Her Majesty the Queen (FED. GOV.)	255 Albert Street 12th floor Ottawa ON K1A 0H2	NNW/237.5	-1.05	<a href="#">400</a>
<a href="#">115</a>	GEN	The Great-West Life Assurance Company	255 Albert Street Ottawa ON K1P 6A9	NNW/237.5	-1.05	<a href="#">400</a>
<a href="#">115</a>	GEN	Her Majesty the Queen (FED. GOV.)	255 Albert Street 12th floor Ottawa ON K1A 0H2	NNW/237.5	-1.05	<a href="#">400</a>
<a href="#">115</a>	GEN	The Great-West Life Assurance Company	255 Albert Street Ottawa ON K1P 6A9	NNW/237.5	-1.05	<a href="#">401</a>
<a href="#">115</a>	GEN	The Great-West Life Assurance Company	255 Albert Street Ottawa ON K1P 6A9	NNW/237.5	-1.05	<a href="#">401</a>
<a href="#">115</a>	GEN	Her Majesty the Queen (FED. GOV.)	255 Albert Street 12th floor Ottawa ON K1A 0H2	NNW/237.5	-1.05	<a href="#">401</a>

<b>Map Key</b>	<b>DB</b>	<b>Company/Site Name</b>	<b>Address</b>	<b>Dir/Dist (m)</b>	<b>Elev Diff (m)</b>	<b>Page Number</b>
<a href="#">115</a>	GEN	Her Majesty the Queen (FED. GOV.) Security and Administrative services	255 Albert Street 12th floor Ottawa ON K1A 0H2	NNW/237.5	-1.05	<a href="#">402</a>
<a href="#">115</a>	GEN	The Great-West Life Assurance Company	255 Albert Street Ottawa ON K1P 6A9	NNW/237.5	-1.05	<a href="#">402</a>
<a href="#">115</a>	GEN	The Great-West Life Assurance Company	255 Albert Street Ottawa ON K1P 6A9	NNW/237.5	-1.05	<a href="#">402</a>
<a href="#">115</a>	GEN	Her Majesty the Queen (FED. GOV.) Security and Administrative services	255 Albert Street 12th floor Ottawa ON K1A 0H2	NNW/237.5	-1.05	<a href="#">403</a>
<a href="#">115</a>	GEN	The Great-West Life Assurance Company	255 Albert Street Ottawa ON K1P 6A9	NNW/237.5	-1.05	<a href="#">403</a>
<a href="#">115</a>	GEN	Her Majesty the Queen (FED. GOV.) Security and Administrative services	255 Albert Street 12th floor Ottawa ON K1A 0H2	NNW/237.5	-1.05	<a href="#">404</a>
<a href="#">115</a>	EASR	THE CANADA LIFE ASSURANCE COMPANY	255 ALBERT ST OTTAWA ON K1P 6A9	NNW/237.5	-1.05	<a href="#">404</a>
<a href="#">115</a>	GEN	Her Majesty the Queen (FED. GOV.) Security and Administrative services	255 Albert Street 12th floor Ottawa ON K1A 0H2	NNW/237.5	-1.05	<a href="#">404</a>
<a href="#">115</a>	GEN	The Great-West Life Assurance Company	255 Albert Street Ottawa ON K1P 6A9	NNW/237.5	-1.05	<a href="#">405</a>
<a href="#">116</a>	WWIS		269 LAURIER AVE Ottawa ON <b>Well ID:</b> 7231362	NE/237.6	2.00	<a href="#">405</a>
<a href="#">117</a>	GEN	Regional Group	152 Gloucester St Ottawa ON K2P 0A6	E/238.0	1.69	<a href="#">408</a>
<a href="#">118</a>	WWIS		280 QUEEN ST lot C con C Ottawa ON <b>Well ID:</b> 7318359	NW/239.7	-1.92	<a href="#">409</a>

<b>Map Key</b>	<b>DB</b>	<b>Company/Site Name</b>	<b>Address</b>	<b>Dir/Dist (m)</b>	<b>Elev Diff (m)</b>	<b>Page Number</b>
<a href="#">119</a>	WWIS		269 LAURIER AVE Ottawa ON <i>Well ID: 7230965</i>	NE/239.8	2.00	<a href="#">411</a>
<a href="#">120</a>	EHS		221 Lyon Street Ottawa ON	WSW/239.8	-0.05	<a href="#">414</a>
<a href="#">121</a>	SCT	WALLACK'S ART & DRAFTING	231 BANK ST OTTAWA ON K2P 1W9	ESE/240.0	0.83	<a href="#">414</a>
<a href="#">122</a>	WWIS		In front of 264 Albert Street Ottawa ON <i>Well ID: 7338536</i>	WNW/241.7	-4.00	<a href="#">415</a>
<a href="#">123</a>	SPL	PRIVATE BUSINESS	232 BANK ST STORAGE TANK OTTAWA ON K2P 1X1	ESE/241.8	1.69	<a href="#">418</a>
<a href="#">123</a>	GEN	J Levinston Holding	212 - 232 Bank st. Ottawa ON K2P 1X1	ESE/241.8	1.69	<a href="#">419</a>
<a href="#">124</a>	CA	O&Y PROPERTIES INC.	112 KENT ST., PLACE DE VILLE OTTAWA CITY ON	WNW/242.2	-4.03	<a href="#">419</a>
<a href="#">124</a>	GEN	BLACK PHOTO CORPORATION	PLACE DE VILLE SHOPPING CENTRE, UNIT #28 112 KENT STREET OTTAWA ON K1P 5P2	WNW/242.2	-4.03	<a href="#">419</a>
<a href="#">124</a>	GEN	BLACK PHOTO SEE&USE ON0074312	112 KENT ST. OTTAWA ON	WNW/242.2	-4.03	<a href="#">419</a>
<a href="#">124</a>	GEN	O&Y REIT	112 Kent St. Concourse Level Ottawa ON K1A 1H3	WNW/242.2	-4.03	<a href="#">420</a>
<a href="#">124</a>	SPL		112 KENT STREET<UNOFFICIAL> Ottawa ON K1A 1H3	WNW/242.2	-4.03	<a href="#">420</a>
<a href="#">124</a>	GEN	BROOKFIELD PROPERTIES	112 KENT STREET OTTAWA ON K1P 5P2	WNW/242.2	-4.03	<a href="#">421</a>
<a href="#">124</a>	SPL	Enbridge Gas Distribution Inc.	112 Kent St Ottawa ON K1P 5P2	WNW/242.2	-4.03	<a href="#">422</a>

<b>Map Key</b>	<b>DB</b>	<b>Company/Site Name</b>	<b>Address</b>	<b>Dir/Dist (m)</b>	<b>Elev Diff (m)</b>	<b>Page Number</b>
<a href="#">124</a>	HINC		112 KENT STREET OTTAWA ON K1P 5P2	WNW/242.2	-4.03	<a href="#">423</a>
<a href="#">124</a>	GEN	BROOKFIELD PROPERTIES	112 KENT STREET OTTAWA ON K1P 5P2	WNW/242.2	-4.03	<a href="#">423</a>
<a href="#">124</a>	SPL	Brookfield Properties Management Corporation	Suite 480 - 112 Kent St Tower B Ottawa ON	WNW/242.2	-4.03	<a href="#">424</a>
<a href="#">124</a>	GEN	BROOKFIELD PROPERTIES	112 KENT STREET OTTAWA ON K1P 5P2	WNW/242.2	-4.03	<a href="#">425</a>
<a href="#">124</a>	GEN	BROOKFIELD PROPERTIES	112 KENT STREET OTTAWA ON K1P 5P2	WNW/242.2	-4.03	<a href="#">426</a>
<a href="#">124</a>	GEN	BROOKFIELD PROPERTIES	112 KENT STREET OTTAWA ON K1P 5P2	WNW/242.2	-4.03	<a href="#">427</a>
<a href="#">124</a>	NPRI	O&Y ENTERPRISE	112 KENT Street OTTAWA ON K1R1A7	WNW/242.2	-4.03	<a href="#">428</a>
<a href="#">124</a>	EHS		112 Kent St Ottawa ON K1A0W8	WNW/242.2	-4.03	<a href="#">429</a>
<a href="#">124</a>	GEN	BROOKFIELD PROPERTIES	112 KENT STREET OTTAWA ON	WNW/242.2	-4.03	<a href="#">429</a>
<a href="#">124</a>	INC		112 KENT ST, OTTAWA ON	WNW/242.2	-4.03	<a href="#">431</a>
<a href="#">124</a>	SPL	Brookfield Properties Ltd.	112 Kent St Ottawa ON K1P 5P2	WNW/242.2	-4.03	<a href="#">431</a>
<a href="#">124</a>	EHS		112 Kent St Ottawa ON K1A0W8	WNW/242.2	-4.03	<a href="#">432</a>
<a href="#">124</a>	GEN	BROOKFIELD PROPERTIES	112 KENT STREET OTTAWA ON K1P5P2	WNW/242.2	-4.03	<a href="#">432</a>

<b>Map Key</b>	<b>DB</b>	<b>Company/Site Name</b>	<b>Address</b>	<b>Dir/Dist (m)</b>	<b>Elev Diff (m)</b>	<b>Page Number</b>
<a href="#">124</a>	GEN	BROOKFIELD PROPERTIES	112 KENT STREET OTTAWA ON K1P5P2	WNW/242.2	-4.03	<a href="#">433</a>
<a href="#">124</a>	GEN	Transport Canada	112 Kent St. Place De Ville Tower B Ottawa ON K1A 0W8	WNW/242.2	-4.03	<a href="#">434</a>
<a href="#">124</a>	GEN	BROOKFIELD PROPERTIES	112 KENT STREET OTTAWA ON K1P5P2	WNW/242.2	-4.03	<a href="#">434</a>
<a href="#">124</a>	GEN	BROOKFIELD PROPERTIES	112 KENT STREET OTTAWA ON K1P5P2	WNW/242.2	-4.03	<a href="#">436</a>
<a href="#">124</a>	GEN	BROOKFIELD PROPERTIES	112 KENT STREET OTTAWA ON K1P5P2	WNW/242.2	-4.03	<a href="#">437</a>
<a href="#">125</a>	EHS		West portion of Queen, Bank, Albert & Kent Ottawa ON	NW/243.6	-2.69	<a href="#">438</a>
<a href="#">125</a>	EHS		280 Queen Street Ottawa ON	NW/243.6	-2.69	<a href="#">438</a>
<a href="#">125</a>	SPL	OLRT Constructors	280 Queen Street Ottawa ON	NW/243.6	-2.69	<a href="#">438</a>
<a href="#">125</a>	SPL	SNC-Lavalin Constructors (Pacific) Inc., Dragados Canada, Inc.	280 Queen St. Ottawa ON	NW/243.6	-2.69	<a href="#">439</a>
<a href="#">125</a>	SPL	City of Ottawa; SNC-Lavalin Constructors (Pacific) Inc.	280 Queen Street Ottawa ON	NW/243.6	-2.69	<a href="#">439</a>
<a href="#">125</a>	SPL	SNC-Lavalin Constructors (Pacific) Inc., Dragados Canada, Inc.	280 Queen St. Ottawa ON	NW/243.6	-2.69	<a href="#">440</a>
<a href="#">125</a>	SPL	SNC-Lavalin Constructors (Pacific) Inc., Dragados Canada, Inc.	280 Queen Street Ottawa ON	NW/243.6	-2.69	<a href="#">440</a>
<a href="#">125</a>	SPL	OLRT Constructors	280 Queen Street Ottawa ON	NW/243.6	-2.69	<a href="#">441</a>



<i>Map Key</i>	<i>DB</i>	<i>Company/Site Name</i>	<i>Address</i>	<i>Dir/Dist (m)</i>	<i>Elev Diff (m)</i>	<i>Page Number</i>
<a href="#">125</a>	SPL		280 Queen St Ottawa ON	NW/243.6	-2.69	<a href="#">441</a>
<a href="#">125</a>	SPL	OLRT Constructors	280 Queen St Ottawa ON	NW/243.6	-2.69	<a href="#">442</a>
<a href="#">125</a>	SPL	OLRT Constructors	280 Queen St. Ottawa ON	NW/243.6	-2.69	<a href="#">442</a>
<a href="#">125</a>	GEN	Rideau Transit Group	280 Queen Street Ottawa ON K1A 0H5	NW/243.6	-2.69	<a href="#">443</a>
<a href="#">125</a>	GEN	Rideau Transit Group	280 Queen Street Ottawa ON K1A 0H5	NW/243.6	-2.69	<a href="#">443</a>
<a href="#">125</a>	GEN	Rideau Transit Group	280 Queen Street Ottawa ON K1A 0H5	NW/243.6	-2.69	<a href="#">444</a>
<a href="#">125</a>	GEN	Rideau Transit Group	280 Queen Street Ottawa ON K1A 0H5	NW/243.6	-2.69	<a href="#">444</a>
<a href="#">125</a>	SPL	OLRT<UNOFFICIAL>	280 Queen St Ottawa ON	NW/243.6	-2.69	<a href="#">444</a>
<a href="#">125</a>	GEN	OLRT Constructors	280 Queen Street Ottawa ON K1P 5V9	NW/243.6	-2.69	<a href="#">445</a>
<a href="#">125</a>	GEN	Badger Daylighting	300 Queen St Ottawa ON K1R 5A3	NW/243.6	-2.69	<a href="#">445</a>
<a href="#">125</a>	EHS		280-300 Queen Street Ottawa ON K1P 5V9	NW/243.6	-2.69	<a href="#">445</a>
<a href="#">125</a>	EHS		280-300 Queen Street Ottawa ON K1P 5V9	NW/243.6	-2.69	<a href="#">446</a>
<a href="#">126</a>	CA	OTTAWA CITY	GLOUCESTER ST. LYON ST. OTTAWA CITY ON	SW/244.0	-0.15	<a href="#">446</a>

<b>Map Key</b>	<b>DB</b>	<b>Company/Site Name</b>	<b>Address</b>	<b>Dir/Dist (m)</b>	<b>Elev Diff (m)</b>	<b>Page Number</b>
<a href="#">126</a>	CA	OTTAWA CITY	GLOUCESTER ST. LYON ST. OTTAWA CITY ON	SW/244.0	-0.15	<a href="#">446</a>
<a href="#">127</a>	SPL	O.C. TRANSP	MACKENZIE BRIDGE,ALONG ALBERT TO BANK STREET. MOTOR VEHICLE (OPERATING FLUID) OTTAWA CITY ON	N/244.3	0.31	<a href="#">446</a>
<a href="#">127</a>	SPL	Enbridge Gas Distribution Inc.	Bank Street & Albert Street Ottawa ON	N/244.3	0.31	<a href="#">447</a>
<a href="#">127</a>	HINC		Bank Street and Albert Street OTTAWA ON	N/244.3	0.31	<a href="#">447</a>
<a href="#">128</a>	GEN	Al's Care Pharmacy	240 Bank Street Ottawa ON K2P1X4	ESE/246.2	2.00	<a href="#">448</a>
<a href="#">128</a>	EHS		240 Bank Street Ottawa ON K2P 1X4	ESE/246.2	2.00	<a href="#">448</a>
<a href="#">129</a>	GEN	REVENUE CANADA TAXATION	CUSTOMS & EXCISE 360 LISGAR STREET OTTAWA ON K2P 2E4	ESE/247.0	2.00	<a href="#">448</a>
<a href="#">129</a>	GEN	REVENUE CANADA TAXATION	360 LISGAR STREET OTTAWA ON K1A 0L9	ESE/247.0	2.00	<a href="#">449</a>
<a href="#">129</a>	GEN	URBANDALE CORPORATION	360 Lisgar Street Ottawa ON	ESE/247.0	2.00	<a href="#">449</a>
<a href="#">129</a>	GEN	Bell Canada	360 Lisgar st Ottawa ON K2P 2E4	ESE/247.0	2.00	<a href="#">449</a>
<a href="#">129</a>	GEN	Bell Canada	360 Lisgar st Ottawa ON K2P 2E4	ESE/247.0	2.00	<a href="#">450</a>
<a href="#">129</a>	GEN	BELLCANADA	360 LISGAR STREET OTTAWA ON K2P 2E4	ESE/247.0	2.00	<a href="#">450</a>
<a href="#">129</a>	GEN	Bell Canada	360 Lisgar st Ottawa ON K2P 2E4	ESE/247.0	2.00	<a href="#">451</a>

<b>Map Key</b>	<b>DB</b>	<b>Company/Site Name</b>	<b>Address</b>	<b>Dir/Dist (m)</b>	<b>Elev Diff (m)</b>	<b>Page Number</b>
<a href="#">130</a>	GEN	Strivetech Elevator Services Inc.	102 BANK STREET Ottawa ON K1P 5N4	N/247.6	-0.33	<a href="#">451</a>
<a href="#">131</a>	GEN	CONSTITUTION SQUARE LTD.	360 ALBERT ST. C/O 360 ALBERT ST. SUITE 125 OTTAWA ON K1R 7X7	W/247.8	-2.71	<a href="#">451</a>
<a href="#">131</a>	GEN	CONSTITUTION SQUARE LTD. 09-292	360 ALBERT ST. C/O 360 ALBERT ST. SUITE 125 OTTAWA ON K1R 7X7	W/247.8	-2.71	<a href="#">452</a>
<a href="#">131</a>	SCT	EADS Canada Inc.	360 Albert St Suite 530 Ottawa ON K1R 7X7	W/247.8	-2.71	<a href="#">452</a>
<a href="#">131</a>	NPRI	OXFORD PROPERTIES GROUP	360 ALBERT STREET NOT AVAILABLE OTTAWA ON K1R7X7	W/247.8	-2.71	<a href="#">452</a>
<a href="#">131</a>	EBR	Oxford Properties Group Inc.	360 Albert Street Ottawa Ontario K1R 7X7 Ottawa ON	W/247.8	-2.71	<a href="#">453</a>
<a href="#">131</a>	NPRI	OXFORD PROPERTIES GROUP	360 ALBERT STREET NOT AVAILABLE OTTAWA ON K1R7X7	W/247.8	-2.71	<a href="#">454</a>
<a href="#">131</a>	NPRI	OXFORD PROPERTIES GROUP	360 ALBERT STREET NOT AVAILABLE OTTAWA ON K1R7X7	W/247.8	-2.71	<a href="#">455</a>
<a href="#">131</a>	CA	Oxford Properties Group Inc.	360 Albert Street Ottawa ON K1R 7X7	W/247.8	-2.71	<a href="#">456</a>
<a href="#">131</a>	NPRI	OXFORD PROPERTIES GROUP	360 ALBERT STREET NOT AVAILABLE OTTAWA ON K1R7X7	W/247.8	-2.71	<a href="#">456</a>
<a href="#">131</a>	SCT	Cdn Chamber of Commerce	360 Albert St Suite 420 Ottawa ON K1R 7X7	W/247.8	-2.71	<a href="#">457</a>
<a href="#">131</a>	NPRI	OXFORD PROPERTIES GROUP INC.	360 ALBERT STREET NOT AVAILABLE OTTAWA ON K1R7X7	W/247.8	-2.71	<a href="#">458</a>
<a href="#">131</a>	NPRI	OXFORD PROPERTIES GROUP INC.	360 ALBERT STREET NOT AVAILABLE OTTAWA ON K1R7X7	W/247.8	-2.71	<a href="#">459</a>

<i>Map Key</i>	<i>DB</i>	<i>Company/Site Name</i>	<i>Address</i>	<i>Dir/Dist (m)</i>	<i>Elev Diff (m)</i>	<i>Page Number</i>
<a href="#">131</a>	SPL	Cascades Recovery Inc.	360 Albert St Ottawa ON	W/247.8	-2.71	<a href="#">459</a>
<a href="#">131</a>	ECA	Oxford Properties Group Inc.	360 Albert Street Ottawa ON M5H 3P5	W/247.8	-2.71	<a href="#">460</a>

# Executive Summary: Summary By Data Source

## **BORE - Borehole**

A search of the BORE database, dated 1875-Jul 2018 has found that there are 5 BORE site(s) within approximately 0.25 kilometers of the project property.

<b><u>Equal/Higher Elevation</u></b>	<b><u>Address</u></b>	<b><u>Direction</u></b>	<b><u>Distance (m)</u></b>	<b><u>Map Key</u></b>
	ON	E	137.27	<a href="#"><u>30</u></a>
	ON	SE	200.63	<a href="#"><u>77</u></a>
	ON	ENE	217.48	<a href="#"><u>98</u></a>

<b><u>Lower Elevation</u></b>	<b><u>Address</u></b>	<b><u>Direction</u></b>	<b><u>Distance (m)</u></b>	<b><u>Map Key</u></b>
	ON	W	55.70	<a href="#"><u>5</u></a>
	ON	NW	165.51	<a href="#"><u>53</u></a>

## **CA - Certificates of Approval**

A search of the CA database, dated 1985-Oct 30, 2011\* has found that there are 24 CA site(s) within approximately 0.25 kilometers of the project property.

<b><u>Equal/Higher Elevation</u></b>	<b><u>Address</u></b>	<b><u>Direction</u></b>	<b><u>Distance (m)</u></b>	<b><u>Map Key</u></b>
360 Laurier Avenue West Limited	360 Laurier Ave W Ottawa ON	-	0.00	<a href="#"><u>1</u></a>
QUADRELLE MANAGEMENT LTD.	340 LAURIER AVENUE WEST OTTAWA ON K1A 0P9	ENE	53.43	<a href="#"><u>3</u></a>

<b><u>Equal/Higher Elevation</u></b>	<b><u>Address</u></b>	<b><u>Direction</u></b>	<b><u>Distance (m)</u></b>	<b><u>Map Key</u></b>
STANDARD LIFE ASSURANCE COMPANY	280 SLATER STREET OTTAWA CITY ON K1P 1C2	N	98.44	<a href="#"><u>16</u></a>
Canadian Nuclear Safety Commission	280 Slater Street Ottawa ON K1P 1C2	N	98.44	<a href="#"><u>16</u></a>
PUBLIC WORKS CANADA	JACKSON BUILDING 122 BANK ST. OTTAWA CITY ON K1A 0W6	N	198.42	<a href="#"><u>75</u></a>
ELECTIONS CANADA	122 BANK STREET (8-4171-96) OTTAWA CITY ON K1A 0W6	N	198.42	<a href="#"><u>75</u></a>
PUBLIC WORKS & GOVERNMENT SERVICES CANAD	122 BANK ST. (8-4130-96) OTTAWA CITY ON K1A 0W6	N	198.42	<a href="#"><u>75</u></a>
Mel Cohen Realty Ltd.	177 Nepean Street Ottawa ON	E	204.46	<a href="#"><u>81</u></a>
PENSIONFUND REALTY LIMITED	250 ALBERT STREET, LOTS 34&35 OTTAWA CITY ON K1P 6M1	N	207.53	<a href="#"><u>90</u></a>
TELUS Integrated Communications (2000) Inc.	250 Albert Street Ottawa ON K1P 6M1	N	207.53	<a href="#"><u>90</u></a>
GWL Realty Advisors Inc.	269 Laurier Avenue Wes Ottawa ON	NE	225.66	<a href="#"><u>102</u></a>
<b><u>Lower Elevation</u></b>	<b><u>Address</u></b>	<b><u>Direction</u></b>	<b><u>Distance (m)</u></b>	<b><u>Map Key</u></b>
Brookfield Properties Management Corporation	365 Laurier Ave W Ottawa ON	NW	65.94	<a href="#"><u>6</u></a>
	200 Kent Street Ottawa ON K1A 0M1	WSW	94.03	<a href="#"><u>15</u></a>



	300 Slater Street Ottawa ON	NW	106.32	<a href="#">19</a>
Brookfield Properties Management Corporation	300 Slater St and 365 Laurier Ave Ottawa ON	NW	106.32	<a href="#">19</a>
STANDARD LIFE ASSURANCE CO.	275 SLATER STREET OTTAWA CITY ON K1A 0R5	NW	150.44	<a href="#">38</a>
NOAH'S GRILL HOUSE	407 LAURIER AVE. W. OTTAWA CITY ON	W	162.10	<a href="#">50</a>
	270 Albert Street Ottawa ON	NNW	192.00	<a href="#">71</a>
Oxford Properties Group Inc.	350 Albert Street Ottawa ON	WNW	206.98	<a href="#">87</a>
Office of the Superintendent of Financial Institutions of Canada	255 Albert Street Ottawa ON	NNW	237.53	<a href="#">115</a>
O&Y PROPERTIES INC.	112 KENT ST., PLACE DE VILLE OTTAWA CITY ON	WNW	242.22	<a href="#">124</a>
OTTAWA CITY	GLOUCESTER ST. LYON ST. OTTAWA CITY ON	SW	244.01	<a href="#">126</a>
OTTAWA CITY	GLOUCESTER ST. LYON ST. OTTAWA CITY ON	SW	244.01	<a href="#">126</a>
Oxford Properties Group Inc.	360 Albert Street Ottawa ON K1R 7X7	W	247.76	<a href="#">131</a>

### **DTNK - Delisted Fuel Tanks**

A search of the DTNK database, dated Feb 28, 2022 has found that there are 1 DTNK site(s) within approximately 0.25 kilometers of the project property.

<u>Lower Elevation</u>	<u>Address</u>	<u>Direction</u>	<u>Distance (m)</u>	<u>Map Key</u>
I C ASSALY CONSTRUCTION	199 KENT ST OTTAWA ON	SSW	41.25	<a href="#">2</a>

### **EASR - Environmental Activity and Sector Registry**

A search of the EASR database, dated Oct 2011- Jul 31, 2022 has found that there are 5 EASR site(s) within approximately 0.25 kilometers of the project property.

<u>Equal/Higher Elevation</u>	<u>Address</u>	<u>Direction</u>	<u>Distance (m)</u>	<u>Map Key</u>
OTTAWA - 340 LAURIER WEST INC	340 LAURIER AVENUE WEST OTTAWA ON K1N 0P9	ENE	53.43	<a href="#">3</a>
OTTAWA - 340 LAURIER WEST INC	340 LAURIER AVENUE WEST OTTAWA ON K1N 0P9	ENE	53.43	<a href="#">3</a>
THE CANADA LIFE ASSURANCE COMPANY	269 Laurier AV Ottawa ON K1P 5J9	NE	225.66	<a href="#">102</a>

<u>Lower Elevation</u>	<u>Address</u>	<u>Direction</u>	<u>Distance (m)</u>	<u>Map Key</u>
THE CANADA LIFE ASSURANCE COMPANY	200 Kent ST Ottawa ON K2P 2J8	WSW	94.03	<a href="#">15</a>
THE CANADA LIFE ASSURANCE COMPANY	255 ALBERT ST OTTAWA ON K1P 6A9	NNW	237.53	<a href="#">115</a>

### **EBR - Environmental Registry**

A search of the EBR database, dated 1994 - Jul 31, 2022 has found that there are 7 EBR site(s) within approximately 0.25 kilometers of the project property.

<u>Equal/Higher Elevation</u>	<u>Address</u>	<u>Direction</u>	<u>Distance (m)</u>	<u>Map Key</u>
360 Laurier Avenue West Limited	360 Laurier Avenue West Ottawa K1P 6E2 CITY OF OTTAWA ON	-	0.00	<a href="#">1</a>
GWL Realty Advisors Inc.	269 Laurier Avenue Ottawa K1P 5J9 CITY OF OTTAWA ON	NE	225.66	<a href="#">102</a>

<u>Equal/Higher Elevation</u>	<u>Address</u>	<u>Direction</u>	<u>Distance (m)</u>	<u>Map Key</u>
<b>Lower Elevation</b>	<b>Address</b>	<b>Direction</b>	<b>Distance (m)</b>	<b>Map Key</b>
Brookfield Properties Management Corporation	300 Slater St. and 365 Laurier Avenue Ottawa CITY OF OTTAWA ON	NW	65.94	<a href="#">6</a>
GWL Realty Advisors Inc.	200 Kent Street Ottawa K2P 2J8 CITY OF OTTAWA ON	WSW	94.03	<a href="#">15</a>
Oxford Properties Group Inc.	350 Albert Street Ottawa Ontario K1R 1A4 Ottawa ON	WNW	206.98	<a href="#">87</a>
GWL Realty Advisors Inc.	255 Albert Street Ottawa Ontario Ottawa ON	NNW	237.53	<a href="#">115</a>
Oxford Properties Group Inc.	360 Albert Street Ottawa Ontario K1R 7X7 Ottawa ON	W	247.76	<a href="#">131</a>

### **ECA - Environmental Compliance Approval**

A search of the ECA database, dated Oct 2011- Jul 31, 2022 has found that there are 16 ECA site(s) within approximately 0.25 kilometers of the project property.

<u>Equal/Higher Elevation</u>	<u>Address</u>	<u>Direction</u>	<u>Distance (m)</u>	<u>Map Key</u>
360 Laurier Avenue West Limited	360 Laurier Ave W Ottawa ON K1P 6E2	-	0.00	<a href="#">1</a>
Canadian Nuclear Safety Commission	280 Slater Street Ottawa ON K1P 5S9	N	98.44	<a href="#">16</a>
Mel Cohen Realty Ltd.	177 Nepean Street Ottawa ON K1Y 2E9	E	204.46	<a href="#">81</a>
TELUS Integrated Communications (2000) Inc.	250 Albert Street Ottawa ON T5G 2S7	N	207.53	<a href="#">90</a>

<b><u>Equal/Higher Elevation</u></b>	<b><u>Address</u></b>	<b><u>Direction</u></b>	<b><u>Distance (m)</u></b>	<b><u>Map Key</u></b>
GWL Realty Advisors Inc.	269 Laurier Avenue Wes Ottawa ON M5E 1G4	NE	225.66	<a href="#">102</a>
Slater Street (Ottawa) Inc.	215 Slater St Ottawa ON K1N 5T5	NNE	229.30	<a href="#">106</a>
<b><u>Lower Elevation</u></b>	<b><u>Address</u></b>	<b><u>Direction</u></b>	<b><u>Distance (m)</u></b>	<b><u>Map Key</u></b>
Brookfield Properties Management Corporation	365 Laurier Ave W Ottawa ON K1R 6A6	NW	65.94	<a href="#">6</a>
Brookfield Properties Management Corporation	300 Slater St and 365 Laurier Ave Ottawa ON K1R 6A6	NW	65.94	<a href="#">6</a>
200 Kent Street Limited	200 Kent Street Ottawa ON	WSW	94.03	<a href="#">15</a>
O & Y Properties Inc.	300 Slater Street Ottawa ON K1P 5P2	NW	106.32	<a href="#">19</a>
GT Group Telecom Services Corp.	270 Albert St Ottawa ON V6Z 2L2	NNW	192.00	<a href="#">71</a>
Oxford Properties Group Inc.	350 Albert Street Ottawa ON M5H 3P5	WNW	206.98	<a href="#">87</a>
Oxford Properties Group	340 Albert St Ottawa ON K1R 1A4	WNW	212.94	<a href="#">95</a>
Office of the Superintendent of Financial Institutions of Canada	255 Albert Street Ottawa ON K1A 0H2	NNW	237.53	<a href="#">115</a>
GWL Realty Advisors Inc.	255 Albert Street Ottawa ON	NNW	237.53	<a href="#">115</a>

**EHS - ERIS Historical Searches**

A search of the EHS database, dated 1999-Jul 31, 2022 has found that there are 95 EHS site(s) within approximately 0.25 kilometers of the project property.

<b><u>Equal/Higher Elevation</u></b>	<b><u>Address</u></b>	<b><u>Direction</u></b>	<b><u>Distance (m)</u></b>	<b><u>Map Key</u></b>
	360 Laurier Ave West Ottawa ON K1P 1C8	-	0.00	<a href="#">1</a>
	360 Laurier Avenue West Ottawa ON K1P 1C8	-	0.00	<a href="#">1</a>
	360 Laurier Avenue West Ottawa ON K1P 1C8	-	0.00	<a href="#">1</a>
	360 Laurier Ave W Ottawa ON K1P1C8	-	0.00	<a href="#">1</a>
	340 Laurier Avenue West Ottawa ON K1A 0P9	ENE	53.43	<a href="#">3</a>
	340 Laurier Avenue Ottawa ON	ENE	53.43	<a href="#">3</a>
	340 Laurier Ave W Ottawa ON K1P 5K3	ENE	53.47	<a href="#">4</a>
	340 Laurier Ave W Ottawa ON K1P 5K3	ENE	53.47	<a href="#">4</a>
	230 Gloucester St Ottawa ON K2P0A9	SE	81.29	<a href="#">9</a>
	333 Laurier Ave W Ottawa ON K1P	NNE	83.10	<a href="#">11</a>

<u>Equal/Higher Elevation</u>	<u>Address</u>	<u>Direction</u>	<u>Distance (m)</u>	<u>Map Key</u>
	333 Laurier Ave W Ottawa ON K1A0L9	N	90.30	<a href="#">14</a>
	280 Slater St. and 333 Laurien Ave Ottawa ON	N	98.44	<a href="#">16</a>
	280 Slater Street & 333 Laurier Avenue West Ottawa ON K1P 1C2	N	98.44	<a href="#">16</a>
	280 Slater Street Ottawa ON K1P 1C2	N	112.12	<a href="#">21</a>
	186 Bank St Ottawa ON K2P1W6	E	122.99	<a href="#">24</a>
	164 Bank St Ottawa ON K1P5N8	NE	124.75	<a href="#">25</a>
	301 Laurier Ave. W Ottawa ON	NE	126.80	<a href="#">26</a>
	301 Laurier Avenue West Ottawa ON K1P 6M6	NE	126.80	<a href="#">26</a>
	301 Laurier Avenue West Ottawa ON K1P 6M6	NE	126.80	<a href="#">26</a>
	162/164 BANK ST & 301 LAURIER AVE W OTTAWA ON	NE	134.74	<a href="#">28</a>
	215 Nepean St Ottawa ON K2P2K5	ESE	136.00	<a href="#">29</a>



<u>Equal/Higher Elevation</u>	<u>Address</u>	<u>Direction</u>	<u>Distance (m)</u>	<u>Map Key</u>
	132, 134, 136, 138, 148 Bank Street Ottawa ON K1P 5N8	NE	153.14	<a href="#"><u>42</u></a>
	226 Nepean St Ottawa ON K2P0B8	SE	157.21	<a href="#"><u>45</u></a>
	132-148 Bank Street Ottawa ON K1P 1C2	NNE	157.48	<a href="#"><u>46</u></a>
	Snyder Plaza, 132-138 and 148 Bank Street Ottawa ON K1P 1C2	NNE	158.25	<a href="#"><u>47</u></a>
	Snyder Plaza, 132-138 and 148 Bank Street Ottawa ON K1P 1C2	NNE	158.25	<a href="#"><u>47</u></a>
	149 Bank St Ottawa ON K1P5N7	NE	179.34	<a href="#"><u>60</u></a>
	176 Gloucester St Ottawa ON K2P0A6	E	180.89	<a href="#"><u>63</u></a>
	222 Nepean Street Ottawa ON K2P 0B8	ESE	186.55	<a href="#"><u>67</u></a>
	205 Bank Street Ottawa ON K2P 1W7	E	188.62	<a href="#"><u>69</u></a>
	Bank & Slater Ottawa ON	NNE	192.81	<a href="#"><u>72</u></a>
	122 Bank St Ottawa ON K1A0W6	N	198.42	<a href="#"><u>75</u></a>
	203 Bank St Ottawa ON K2P1W7	E	203.94	<a href="#"><u>79</u></a>

<u>Equal/Higher Elevation</u>	<u>Address</u>	<u>Direction</u>	<u>Distance (m)</u>	<u>Map Key</u>
	170 Gloucester Street Ottawa ON K2P 0A6	E	206.21	<a href="#"><u>84</u></a>
	n/a Ottawa ON	N	206.27	<a href="#"><u>85</u></a>
	171 Bank St Ottawa ON K2P 1W5	ENE	207.36	<a href="#"><u>88</u></a>
	250 Albert Street Ottawa ON	N	207.52	<a href="#"><u>89</u></a>
	177 Nepean St Ottawa ON K2P 1W7	E	214.15	<a href="#"><u>97</u></a>
	177 Nepean St Ottawa ON K2P 1W7	E	214.15	<a href="#"><u>97</u></a>
	269 Laurier Avenue West Ottawa ON K1A 0P8	NE	223.39	<a href="#"><u>101</u></a>
	269 Laurier Avenue West Ottawa ON K1A 0P8	NE	223.39	<a href="#"><u>101</u></a>
	269 Laurier Avenue West Ottawa ON K1P 5J9	NE	225.66	<a href="#"><u>102</u></a>
	269 Laurier Ave W Ottawa ON K1P 5J9	NE	225.66	<a href="#"><u>102</u></a>
	215 Slater Street Ottawa ON	NNE	228.79	<a href="#"><u>105</u></a>

<u>Equal/Higher Elevation</u>	<u>Address</u>	<u>Direction</u>	<u>Distance (m)</u>	<u>Map Key</u>
	215 Slater Street Ottawa ON K1P 5N5	NNE	229.30	<a href="#">106</a>
	215 Slater Street Ottawa ON K1P 5N5	NNE	229.30	<a href="#">106</a>
	178 Nepean, 219 & 223 Bank Ottawa ON K2P 1W9	E	233.01	<a href="#">107</a>
	269 Laurier Ave W Ottawa ON	NE	237.20	<a href="#">114</a>
	240 Bank Street Ottawa ON K2P 1X4	ESE	246.24	<a href="#">128</a>

<u>Lower Elevation</u>	<u>Address</u>	<u>Direction</u>	<u>Distance (m)</u>	<u>Map Key</u>
	JJean Edmonds Towers Ottawa ON K1P 6A6	NW	76.43	<a href="#">7</a>
	365 Laurier Ave W Ottawa ON K1A0C8	NW	78.70	<a href="#">8</a>
	200 Kent Street Ottawa ON K2P 2J8	WSW	94.03	<a href="#">15</a>
	200 Kent St Ottawa ON K1A0E6	WSW	94.03	<a href="#">15</a>
	200 Kent St Ottawa ON K1A0M1	WSW	94.03	<a href="#">15</a>
	178 Kent Street Ottawa ON K1P 5P5	W	104.20	<a href="#">18</a>

300 Slater Street and 365 Laurier Ave. Carleton ON	NW	106.32	<a href="#"><u>19</u></a>
300 Slater St and 365 Laurier Ave W Ottawa ON	NW	106.32	<a href="#"><u>19</u></a>
300 Slater St Ottawa ON K1P6A6	NW	106.32	<a href="#"><u>19</u></a>
300 Slater St Ottawa ON K1P6A6	NW	106.32	<a href="#"><u>19</u></a>
300 Slater Street Ottawa ON K1P 6A6	NW	106.32	<a href="#"><u>19</u></a>
300 Slater St Ottawa ON K1P6A6	NW	106.32	<a href="#"><u>19</u></a>
180 Kent Street, 344 Slater Street, and 427 Laurier Avenue W Ottawa ON K1P 0B6	W	148.48	<a href="#"><u>37</u></a>
180 Kent Street, 344 Slater Street, and 427 Laurier Avenue W Ottawa ON K1P 0B6	W	148.48	<a href="#"><u>37</u></a>
275 Slater Street Ottawa ON	NW	150.44	<a href="#"><u>38</u></a>
275 Slater St Ottawa ON K1P5H9	NW	150.44	<a href="#"><u>38</u></a>
180 Kent St Ottawa ON K1P0B6	W	150.48	<a href="#"><u>39</u></a>
180 Kent Street Ottawa ON K1P 0B6	W	151.60	<a href="#"><u>41</u></a>
407 Laurier Avenue West Ottawa ON	W	162.10	<a href="#"><u>50</u></a>

280 Albert Street Ottawa ON K1P 5G8	NW	179.86	<a href="#"><u>61</u></a>
270 Albert St Ottawa ON	NNW	192.00	<a href="#"><u>71</u></a>
270 Albert St. Ottawa ON	NNW	192.00	<a href="#"><u>71</u></a>
270 Albert Street Ottawa ON K1P 6N7	NNW	192.00	<a href="#"><u>71</u></a>
270 Albert Street Ottawa ON K1P 6N7	NNW	192.00	<a href="#"><u>71</u></a>
270 Albert Street Ottawa ON K1P 6E6	NNW	192.00	<a href="#"><u>71</u></a>
270 Albert Street Ottawa ON K1P 6E6	NNW	192.00	<a href="#"><u>71</u></a>
270 Albert Street Ottawa ON K1P 6E6	NNW	192.00	<a href="#"><u>71</u></a>
440 Laurier Ave OTTAWA ON	WSW	204.22	<a href="#"><u>80</u></a>
440 Laurier avenue OTTAWA ON	WSW	204.22	<a href="#"><u>80</u></a>
221 Lyon St N Ottawa ON K1R7X5	WSW	204.95	<a href="#"><u>82</u></a>
350 Albert St Ottawa ON K1A0K3	WNW	206.98	<a href="#"><u>87</u></a>

340 Albert Street, Constitution Square III Ottawa ON K1R 7Y6	WNW	212.94	<a href="#"><u>95</u></a>
440 Laurier Ave West Ottawa Ottawa ON K1R 7X6	WSW	213.84	<a href="#"><u>96</u></a>
221 Lyon St N Ottawa ON K1R7X5	W	217.61	<a href="#"><u>100</u></a>
255 Albert Street Ottawa ON K1A 0H5	NNW	234.78	<a href="#"><u>111</u></a>
255 Albert St Ottawa ON K1A0H2	NNW	236.85	<a href="#"><u>112</u></a>
255 Albert Street Ottawa ON K1P 6A9	NNW	237.53	<a href="#"><u>115</u></a>
255 Albert Street Ottawa ON	NNW	237.53	<a href="#"><u>115</u></a>
255 Albert St Ottawa ON K1P6A9	NNW	237.53	<a href="#"><u>115</u></a>
221 Lyon Street Ottawa ON	WSW	239.84	<a href="#"><u>120</u></a>
112 Kent St Ottawa ON K1A0W8	WNW	242.22	<a href="#"><u>124</u></a>
112 Kent St Ottawa ON K1A0W8	WNW	242.22	<a href="#"><u>124</u></a>
West portion of Queen, Bank, Albert & Kent Ottawa ON	NW	243.62	<a href="#"><u>125</u></a>
280 Queen Street Ottawa ON	NW	243.62	<a href="#"><u>125</u></a>



280-300 Queen Street Ottawa ON K1P 5V9	NW	243.62	<a href="#">125</a>
---	----	--------	---------------------

280-300 Queen Street Ottawa ON K1P 5V9	NW	243.62	<a href="#">125</a>
---	----	--------	---------------------

### **FRST - Federal Identification Registry for Storage Tank Systems (FIRSTS)**

A search of the FRST database, dated May 31, 2018 has found that there are 1 FRST site(s) within approximately 0.25 kilometers of the project property.

<b><u>Equal/Higher Elevation</u></b>	<b><u>Address</u></b>	<b><u>Direction</u></b>	<b><u>Distance (m)</u></b>	<b><u>Map Key</u></b>
Canadian Nuclear Safety Commission	280 Slater Ottawa ON	N	98.44	<a href="#">16</a>

### **GEN - Ontario Regulation 347 Waste Generators Summary**

A search of the GEN database, dated 1986-Apr 30, 2022 has found that there are 396 GEN site(s) within approximately 0.25 kilometers of the project property.

<b><u>Equal/Higher Elevation</u></b>	<b><u>Address</u></b>	<b><u>Direction</u></b>	<b><u>Distance (m)</u></b>	<b><u>Map Key</u></b>
HEALTH AND WELFARE CANADA	HEALTH UNIT#31, 2ND FL., NORONO BLDG. 360 LAURIER AVE. WEST (HWC) OTTAWA ON K1P 1C8	-	0.00	<a href="#">1</a>
GVT OF CAN- HEALTH&WELFARE CAN.MED. 16-305	SER.BR,UNIT#31,2ND FL.,NORONO BLDG. 360 LAURIER AVE. WEST,C/O 301 ELGIN ST OTTAWA ON K1P 1C8	-	0.00	<a href="#">1</a>
HEALTH AND WELFARE CANADA	360 LAURIER AVE. WEST (HWC) HEALTH UNIT #31, 2ND FLOOR, NORONO BLDG. OTTAWA ON K1P 5K3	-	0.00	<a href="#">1</a>
JER OTTAWA ULC	340 LAURIER AVENUE WEST OTTAWA ON K1A 0P9	ENE	53.43	<a href="#">3</a>
JER OTTAWA ULC	340 LAURIER AVENUE WEST SIR WILFRID LAURIER BUILDING OTTAWA ON K1A 0P9	ENE	53.43	<a href="#">3</a>

<b><u>Equal/Higher Elevation</u></b>	<b><u>Address</u></b>	<b><u>Direction</u></b>	<b><u>Distance (m)</u></b>	<b><u>Map Key</u></b>
OTTAWA 340 LAURIER AVENUE WEST INC.	340 LAURIER AVENUE WEST OTTAWA ON K1A 0P9	ENE	53.43	<a href="#"><u>3</u></a>
Public Works and Government Services Canada	340 Laurier Street Ottawa ON K1P 5K3	ENE	53.43	<a href="#"><u>3</u></a>
Public Works and Government Services Canada	340 Laurier Street Ottawa ON	ENE	53.43	<a href="#"><u>3</u></a>
Starlight Investments	340 Laurier Ave West Ottawa ON K1A 0P9	ENE	53.43	<a href="#"><u>3</u></a>
TNC 340 Laurier Ltd.	340 Laurier Ave West ottawa ON K1A 0P8	ENE	53.43	<a href="#"><u>3</u></a>
TNC 340 Laurier Ltd	340 Laurier Ottawa ON K1A 0P9	ENE	53.43	<a href="#"><u>3</u></a>
Epic Realty Partners	340 Laurier Ave. Ottawa ON K1P 5K3	ENE	53.43	<a href="#"><u>3</u></a>
Demo Core	340 Laurier Ave. Ottawa ON K1A 0P9	ENE	53.43	<a href="#"><u>3</u></a>
340 TNC Laurier Ltd.	340 Laurier Avenue Ottawa ON K1A 0P9	ENE	53.43	<a href="#"><u>3</u></a>
340 TNC Laurier Ltd.	340 Laurier Avenue Ottawa ON K1A 0P9	ENE	53.43	<a href="#"><u>3</u></a>
Canada Revenue Agency	333 Laurier Avenue Ottawa ON	NNE	83.08	<a href="#"><u>10</u></a>
Public Works and Government Services Canada	333 Laurier Ave Ottawa ON	NNE	83.08	<a href="#"><u>10</u></a>

<b><u>Equal/Higher Elevation</u></b>	<b><u>Address</u></b>	<b><u>Direction</u></b>	<b><u>Distance (m)</u></b>	<b><u>Map Key</u></b>
Public Services & Procurement Canada ESD	333 Laurier Ave Ottawa ON K1P 1C1	NNE	83.08	<a href="#"><u>10</u></a>
Public Services & Procurement Canada ESD	333 Laurier Ave Ottawa ON K1P 1C1	NNE	83.08	<a href="#"><u>10</u></a>
City of Ottawa	210 Gloucester Ottawa ON K2P 2K4	ESE	88.40	<a href="#"><u>13</u></a>
City of Ottawa	210 Gloucester Ottawa ON K2P 2K4	ESE	88.40	<a href="#"><u>13</u></a>
City of Ottawa	210 Gloucester Ottawa ON K2P 2K4	ESE	88.40	<a href="#"><u>13</u></a>
City of Ottawa Parks, Bldg & Grounds Services Branch	210 Gloucester Ottawa ON K2P 2K4	ESE	88.40	<a href="#"><u>13</u></a>
City of Ottawa Parks, Bldg & Grounds Services Branch	210 Gloucester Ottawa ON K2P 2K4	ESE	88.40	<a href="#"><u>13</u></a>
SNAPSHOT 1 HOUR PHOTO LAB LTD.	280 SLATER STREET OTTAWA ON K1P 1C2	N	98.44	<a href="#"><u>16</u></a>
Morguard Investments Limited	280 Slater Street/333 Laurier Avenue Ottawa ON	N	98.44	<a href="#"><u>16</u></a>
Morguard Investments Limited	280 Slater Street/333 Laurier Avenue Ottawa ON K1P 1C1	N	98.44	<a href="#"><u>16</u></a>
Morguard Investments Limited	280 Slater Street/333 Laurier Avenue Ottawa ON	N	98.44	<a href="#"><u>16</u></a>

<b><u>Equal/Higher Elevation</u></b>	<b><u>Address</u></b>	<b><u>Direction</u></b>	<b><u>Distance (m)</u></b>	<b><u>Map Key</u></b>
Morguard Investments Limited	280 Slater Street/333 Laurier Avenue Ottawa ON	N	98.44	<a href="#"><u>16</u></a>
Morguard Investments Limited	280 Slater Street/333 Laurier Avenue Ottawa ON	N	98.44	<a href="#"><u>16</u></a>
Morguard Investments Limited	280 Slater Street/333 Laurier Avenue Ottawa ON K1P 1C1	N	98.44	<a href="#"><u>16</u></a>
Morguard	280 Slater Street Ottawa ON K1P 1C2	N	98.44	<a href="#"><u>16</u></a>
Canadian Nuclear Safety Commission	280 Slater Ottawa ON K1P 5S9	N	98.44	<a href="#"><u>16</u></a>
Carrier Comerical Serive, a Division of UTC Canada	280 Slater Street Ottawa ON K1P 1C2	N	98.44	<a href="#"><u>16</u></a>
Public Services & Procurement Canada ESD	333 Laurier Ave Ottawa ON K1P 1C1	N	98.44	<a href="#"><u>16</u></a>
Carrier Comerical Serive, a Division of UTC Canada	280 Slater Street Ottawa ON K1P 1C2	N	98.44	<a href="#"><u>16</u></a>
Public Services & Procurement Canada ESD	333 Laurier Ave Ottawa ON K1P 1C1	N	98.44	<a href="#"><u>16</u></a>
B. Surani Drugs Ltd. (910)	174 BANK ST OTTAWA ON K1P 5N7	ENE	109.18	<a href="#"><u>20</u></a>
B. Surani Drugs Ltd. (910)	174 BANK ST OTTAWA ON K1P 5N7	ENE	109.18	<a href="#"><u>20</u></a>
B. Surani Drugs Ltd. (910)	174 BANK ST OTTAWA ON K1P 5N7	ENE	109.18	<a href="#"><u>20</u></a>

<b><u>Equal/Higher Elevation</u></b>	<b><u>Address</u></b>	<b><u>Direction</u></b>	<b><u>Distance (m)</u></b>	<b><u>Map Key</u></b>
B. Surani Drugs Ltd. (910)	174 BANK ST OTTAWA ON K1P 5N7	ENE	109.18	<a href="#"><u>20</u></a>
B. Surani Drugs Ltd. (910)	174 BANK ST OTTAWA ON K1P 5N7	ENE	109.18	<a href="#"><u>20</u></a>
B. Surani Drugs Ltd. (910)	174 BANK ST OTTAWA ON K1P 5N7	ENE	109.18	<a href="#"><u>20</u></a>
City of Ottawa Parks, Bldg & Grounds Services Branch	210 Gloucester Ottawa ON K2P 2K4	ESE	116.35	<a href="#"><u>22</u></a>
City of Ottawa Parks, Bldg & Grounds Services Branch	210 Gloucester Ottawa ON K2P 2K4	ESE	116.35	<a href="#"><u>22</u></a>
R. E. Hein Construction	301 LAURIER AVENUE WEST OTTAWA ON	NE	126.80	<a href="#"><u>26</u></a>
TECHNIPHOTO LTD.	102-234 SLATER ST. OTTAWA ON K1P 5J1	N	132.01	<a href="#"><u>27</u></a>
TECHNIPHOTO LTD. 37-551	102-234 SLATER ST. OTTAWA ON K1P 5J1	N	132.01	<a href="#"><u>27</u></a>
OTTAWA MAGAZINE INC.	192 BANK STREET OTTAWA ON K2P 1W8	E	139.96	<a href="#"><u>33</u></a>
OTTAWA MAGAZINE INC.	192 BANK STREET OTTAWA ON K2P 1W8	E	139.96	<a href="#"><u>33</u></a>
OTTAWA MAGAZINE INC. 29-278	192 BANK STREET OTTAWA ON K2P 1W8	E	139.96	<a href="#"><u>33</u></a>

<b><u>Equal/Higher Elevation</u></b>	<b><u>Address</u></b>	<b><u>Direction</u></b>	<b><u>Distance (m)</u></b>	<b><u>Map Key</u></b>
OTTAWA MAGAZINE INCORPORATED	192 BANK STREET OTTAWA ON K2P 1W8	E	139.96	<a href="#"><u>33</u></a>
OTTAWA(SEE&USE ON0897800 OTTAWA)	192 BANK STREET OTTAWA ON K2P 1W8	E	139.96	<a href="#"><u>33</u></a>
OTTAWA(SEE&USE ON0897800 OTTAWA) 29-290	192 BANK STREET OTTAWA ON K2P 1W8	E	139.96	<a href="#"><u>33</u></a>
MCEVOY-SHIELDS FUNERAL HOMES LTD.	235 KENT STREET OTTAWA ON K2P 1Z9	SE	141.25	<a href="#"><u>35</u></a>
MCEVOY-SHIELDS FUNERAL HOMES LTD. 44-472	235 KENT STREET OTTAWA ON K2P 1Z9	SE	141.25	<a href="#"><u>35</u></a>
Service Corporation International Canada	235 Kent Street Ottawa ON K2P 1Z9	SE	141.25	<a href="#"><u>35</u></a>
Charlesfort Development Corporation	235 Kent Street Ottawa ON K2P 1Z9	SE	141.25	<a href="#"><u>35</u></a>
GVT. OF CAN. - PUBLIC WORKS CANADA	JACKSON COMPOSITION CENTRE 257 SLATER ST., GROUND FLOOR OTTAWA ON K1P 5H9	N	153.59	<a href="#"><u>44</u></a>
GVT. OF CAN.(OUT OF BUSINESS)	JACKSON COMPOSITION CENTRE 257 SLATER ST., GROUND FLOOR OTTAWA ON K1P 5H9	N	153.59	<a href="#"><u>44</u></a>
GVT. OF CAN.(OUT OF BUSINESS) 18-188	JACKSON COMPOSITION CENTRE 257 SLATER ST., GROUND FLOOR OTTAWA ON K1P 5H9	N	153.59	<a href="#"><u>44</u></a>
PUBLIC WORKS CANADA	JACKSON COMPOSITION CENTRE 257 SLATER STREET, GROUND FLOOR OTTAWA ON K1P 5H9	N	153.59	<a href="#"><u>44</u></a>
PUBLIC WORKS CANADA	257 SLATER STREET JACKSON BLDG. OTTAWA ON K1A 0M3	N	153.59	<a href="#"><u>44</u></a>



<b><u>Equal/Higher Elevation</u></b>	<b><u>Address</u></b>	<b><u>Direction</u></b>	<b><u>Distance (m)</u></b>	<b><u>Map Key</u></b>
GVT. OF CANADA-PUBLIC WORKS 17-745	CANADA JACKSON BLDG. 257 SLATER, OTTAWA JACKSON BLDG. OTTAWA ON K1A 0M3	N	153.59	<a href="#"><u>44</u></a>
GVT. OF CANADA-PUBLIC WORKS 17-745	CANADA JACKSON BLDG. 257 SLATER, OTTAWA C/O 140 PROMENADE DU PORTAGE PHASE IV OTTAWA ON K1A 0M3	N	153.59	<a href="#"><u>44</u></a>
PUBLIC WORKS & GOVERNMENT SERVICES CAN.	257 SLATER STREET JACKSON BUILDING OTTAWA ON K1A 0M3	N	153.59	<a href="#"><u>44</u></a>
ELECTIONS CANADA	257 SLATER STREET OTTAWA ON K1A 0M6	N	153.59	<a href="#"><u>44</u></a>
BUREAU DE LA SURVEILLANCE DES	257 SLATER STREET OTTAWA ON K1P 5H9	N	153.59	<a href="#"><u>44</u></a>
Elections Canada	257 Slater Ottawa ON	N	153.59	<a href="#"><u>44</u></a>
HUDSON PARK CONDOS	245 KENT STREET OTTAWA ON K2P 0A5	SSE	164.34	<a href="#"><u>51</u></a>
BAYVIEW PROPERTY MANAGEMENT	210 BANK STREET OTTAWA ON K2P 1W8	E	165.26	<a href="#"><u>52</u></a>
SHOPPERS DRUG MART	161 BANK STREET OTTAWA ON K1P 5N7	NE	179.93	<a href="#"><u>62</u></a>
DEPARTMENT OF NATIONAL DEFENCE	VANIER BUILDING 222 NEPEAN STREET OTTAWA ON K2B 0B8	ESE	186.55	<a href="#"><u>67</u></a>
DEPT OF NATIONAL DEFENCE, CDN. FORCES	VANIER BUILDING 222 NEPEAN STREET OTTAWA ON K2B 0B8	ESE	186.55	<a href="#"><u>67</u></a>

<b><u>Equal/Higher Elevation</u></b>	<b><u>Address</u></b>	<b><u>Direction</u></b>	<b><u>Distance (m)</u></b>	<b><u>Map Key</u></b>
DEPT. OF NATIONAL DEFENCE	VANIER BUILDING 222 NEPEAN STREET OTTAWA ON K2B 0B8	ESE	186.55	<a href="#"><u>67</u></a>
Bona Building Management	222 Nepean St Ottawa ON K1R5G2	ESE	186.55	<a href="#"><u>67</u></a>
BROOKFIELD LEPAGE JOHNSON CONTROLS	122 BANK STREET JACKSON BUILDING OTTAWA ON K1A 0W6	N	198.42	<a href="#"><u>75</u></a>
Prime Mechanical Incorporated	122 Bank Street Ottawa ON K1A 0W6	N	198.42	<a href="#"><u>75</u></a>
Public Works and Government Services Canada	122 Bank Street Ottawa ON K1A 0W6	N	198.42	<a href="#"><u>75</u></a>
Public Works and Government Services Canada	122 Bank Street Ottawa ON K1A 0W6	N	198.42	<a href="#"><u>75</u></a>
Public Works and Government Services Canada	122 Bank Street Ottawa ON K1A 0W6	N	198.42	<a href="#"><u>75</u></a>
Public Works and Government Services Canada	122 Bank Street Ottawa ON K1A 0W6	N	198.42	<a href="#"><u>75</u></a>
Public Works and Government Services Canada	122 Bank Street Ottawa ON K1A 0W6	N	198.42	<a href="#"><u>75</u></a>
Public Works and Government Services Canada	122 Bank Street Ottawa ON K1P 5N5	N	198.42	<a href="#"><u>75</u></a>
SNC-LAVALIN O&M	122 BANK STREET OTTAWA ON K1P 5N6	N	198.42	<a href="#"><u>75</u></a>
CARRIER COMMERCIAL SERVICE UTC CANADA CORPORATION	122 BANK STREET OTTAWA ON K1P 5N6	N	198.42	<a href="#"><u>75</u></a>

<b><u>Equal/Higher Elevation</u></b>	<b><u>Address</u></b>	<b><u>Direction</u></b>	<b><u>Distance (m)</u></b>	<b><u>Map Key</u></b>
Public Services & Procurement Canada	122 Bank Street Ottawa ON K1P 5N6	N	198.42	<a href="#"><u>75</u></a>
Public Services & Procurement Canada	122 Bank Street Ottawa ON K1P 5N6	N	198.42	<a href="#"><u>75</u></a>
District Realty Corporation	177 Nepean Street Ottawa ON K2P 0B4	E	204.46	<a href="#"><u>81</u></a>
CAMPBELL AND KENNEDY ELECTRIC LTD.	M2-171 BANK ST. OTTAWA ON K2P 1W5	ENE	207.36	<a href="#"><u>88</u></a>
O & Y PROPERTIES INC.	171 BANK STREET L'ESPLANADE LAURIER OTTAWA ON K2P 1W5	ENE	207.36	<a href="#"><u>88</u></a>
O & Y PROPERTIES INC.	L'ESPLANADE LAURIER 171 BANK STREET OTTAWA ON K2P 1W5	ENE	207.36	<a href="#"><u>88</u></a>
ROSTRUST INVESTMENTS INC.	171 BANK STREET (L'ESPLANADE LAURIER) OTTAWA ON K2P 1W5	ENE	207.36	<a href="#"><u>88</u></a>
BLACK PHOTO(OUT OF BUS.)	181 BANK STREET, UNITS 121-122 L'ESPLANADE OTTAWA ON K2P 1W5	ENE	207.36	<a href="#"><u>88</u></a>
BLACK PHOTO CORPORATION	171-181 BANK STREET, UNITS 121- 122 OTTAWA ON K2P 1W5	ENE	207.36	<a href="#"><u>88</u></a>
International Development Research Centre	250 Albert Street Ottawa ON K1P 6M1	N	207.53	<a href="#"><u>90</u></a>
MORGUARD INVESTMENTS LTD.	250 ALBERT STREET OTTAWA ON	N	207.53	<a href="#"><u>90</u></a>

<b><u>Equal/Higher Elevation</u></b>	<b><u>Address</u></b>	<b><u>Direction</u></b>	<b><u>Distance (m)</u></b>	<b><u>Map Key</u></b>
MORGUARD INVESTMENTS LTD.	250 ALBERT STREET OTTAWA ON K1P 6M1	N	207.53	<a href="#"><u>90</u></a>
MORGUARD INVESTMENTS LTD.	250 ALBERT STREET OTTAWA ON K1P 6M1	N	207.53	<a href="#"><u>90</u></a>
MORGUARD INVESTMENTS LTD.	250 ALBERT STREET OTTAWA ON K1P 6M1	N	207.53	<a href="#"><u>90</u></a>
MORGUARD INVESTMENTS LTD.	250 ALBERT STREET OTTAWA ON K1P 6M1	N	207.53	<a href="#"><u>90</u></a>
MORGUARD INVESTMENTS LTD.	250 ALBERT STREET OTTAWA ON K1P 6M1	N	207.53	<a href="#"><u>90</u></a>
Morguard Investments Limited	250 Albert Street, Ottawa ON K1P 6E6	N	207.53	<a href="#"><u>90</u></a>
MORGUARD INVESTMENTS	250 ALBERT STREET OTTAWA ON K1P 6M1	N	207.53	<a href="#"><u>90</u></a>
Albert & Bank Equities Inc. & Parkgreen LP	250 Albert Street Ottawa ON K1P 6E6	N	207.53	<a href="#"><u>90</u></a>
Albert & Bank Equities Inc. & Parkgreen LP	250 Albert Street Ottawa ON K1P 6E6	N	207.53	<a href="#"><u>90</u></a>
The Great West Life Assurance Company	269 Laurier Avenue West Ottawa ON K1P 5J9	NE	225.66	<a href="#"><u>102</u></a>
The Great-West Life Assurance Company	269 Laurier Avenue West Ottawa ON K1P 5J9	NE	225.66	<a href="#"><u>102</u></a>
The Great-West Life Assurance Company	269 Laurier Avenue West Ottawa ON K1P 5J9	NE	225.66	<a href="#"><u>102</u></a>

<b><u>Equal/Higher Elevation</u></b>	<b><u>Address</u></b>	<b><u>Direction</u></b>	<b><u>Distance (m)</u></b>	<b><u>Map Key</u></b>
The Great-West Life Assurance Company	269 Laurier Avenue West Ottawa ON K1P 5J9	NE	225.66	<a href="#"><u>102</u></a>
The Great-West Life Assurance Company	269 Laurier Avenue West Ottawa ON K1P 5J9	NE	225.66	<a href="#"><u>102</u></a>
PUBLIC SAFETY CANADA	269 LAURIER WEST OTTAWA ON K1A0S5	NE	225.66	<a href="#"><u>102</u></a>
The Great-West Life Assurance Company	269 Laurier Avenue West Ottawa ON K1P 5J9	NE	225.66	<a href="#"><u>102</u></a>
The Great-West Life Assurance Company	269 Laurier Avenue West Ottawa ON K1P 5J9	NE	225.66	<a href="#"><u>102</u></a>
PUBLIC SAFETY CANADA	269 LAURIER WEST OTTAWA ON K1A0S5	NE	225.66	<a href="#"><u>102</u></a>
Public Services & Procurement Canada RPB	269 Laurier W. OTTAWA ON K1A 0P8	NE	225.66	<a href="#"><u>102</u></a>
The Great-West Life Assurance Company	269 Laurier Avenue West Ottawa ON K1P 5J9	NE	225.66	<a href="#"><u>102</u></a>
Public Services & Procurement Canada RPB	269 Laurier W. OTTAWA ON K1A 0P8	NE	225.66	<a href="#"><u>102</u></a>
The Great-West Life Assurance Company	269 Laurier Avenue West Ottawa ON K1P 5J9	NE	225.66	<a href="#"><u>102</u></a>
The Great-West Life Assurance Company	269 Laurier Avenue West Ottawa ON K1P 5J9	NE	225.66	<a href="#"><u>102</u></a>

<b><u>Equal/Higher Elevation</u></b>	<b><u>Address</u></b>	<b><u>Direction</u></b>	<b><u>Distance (m)</u></b>	<b><u>Map Key</u></b>
BICYCLE REVIVAL LTD.	224 BANK STREET OTTAWA ON K2P 1X1	ESE	226.08	<a href="#"><u>103</u></a>
BICYCLE REVIVAL LTD. 04-341	224 BANK STREET OTTAWA ON K2P 1X1	ESE	226.08	<a href="#"><u>103</u></a>
BICYCLE REVIVAL LIMITED	224 BANK STREET OTTAWA ON K2P 1X1	ESE	226.08	<a href="#"><u>103</u></a>
MORGUARD INVESTMENTS LTD.	215 SLATER STREET OTTAWA ON	NNE	229.30	<a href="#"><u>106</u></a>
MORGUARD INVESTMENTS LTD.	215 SLATER STREET OTTAWA ON K1P 0A6	NNE	229.30	<a href="#"><u>106</u></a>
MORGUARD INVESTMENTS LTD.	215 SLATER STREET OTTAWA ON K1P 0A6	NNE	229.30	<a href="#"><u>106</u></a>
MORGUARD INVESTMENTS LTD.	215 SLATER STREET OTTAWA ON K1P 0A6	NNE	229.30	<a href="#"><u>106</u></a>
Slater 2011 Equities Inc.	215 Slater Street Ottawa ON K1P 5G6	NNE	229.30	<a href="#"><u>106</u></a>
Slater 2011 Equities Inc.	215 Slater Street Ottawa ON K1P 5G6	NNE	229.30	<a href="#"><u>106</u></a>
E.A.S. ILLUSTRATORS & PRINTERS LTD	171 NEPEAN ST. OTTAWA ON K2P 0B4	E	233.61	<a href="#"><u>108</u></a>
E.A.S. ILLUSTRATORS & PRINTERS LTD14-740	171 NEPEAN ST. OTTAWA ON K2P 0B4	E	233.61	<a href="#"><u>108</u></a>
E.A.S. (OUT OF BUS) 14-740	171 NEPEAN ST. OTTAWA ON K2P 0B4	E	233.61	<a href="#"><u>108</u></a>



<u>Equal/Higher Elevation</u>	<u>Address</u>	<u>Direction</u>	<u>Distance (m)</u>	<u>Map Key</u>
ARMCO PRINT 02-638	171 NEPEAN STREET OTTAWA ON K2P 0B4	E	233.61	<a href="#">108</a>
ARMCO PRINT 02-638	171 NEPEAN STREET OTTAWA ON K2P 0B4	E	233.61	<a href="#">108</a>
HEALTH AND WELFARE CANADA	HEALTH UNIT#28, 10TH FL., WEST TOWER 300 LAURIER AVE. WEST (TBC) OTTAWA ON K1A 0R5	ENE	233.73	<a href="#">109</a>
GVT OF CAN- HEALTH&WELFARE CAN.MED. 16-304	SER.BR,UNIT#28,10TH FL. W. TOWER 300 LAURIER AVE. WEST, C/O 301 ELGIN ST OTTAWA ON K1A 0L3	ENE	233.73	<a href="#">109</a>
HEALTH AND WELFARE CANADA	300 LAURIER AVE. WEST (T.B.C) HEALTH UNIT #28, 10TH FLOOR WEST TOWER OTTAWA ON K1A 0R5	ENE	233.73	<a href="#">109</a>
GVT. OF CAN.-SUPPLY AND SERVICES	OLYMPIA PRINTING PLANT,LEVEL P1,W.TOWER L'ESPLANADE LAURIER,300 LAURIER AVE. W OTTAWA ON K1A 0M7	ENE	233.73	<a href="#">109</a>
GVT. OF CAN.(OUT OF BUS) 18- 208	OLYMPIA PRINTING PLANT,LEVEL P1,W.TOWER L'ESPLANADE LAURIER,300 LAURIER AVE. W OTTAWA ON K1A 0M7	ENE	233.73	<a href="#">109</a>
GVT. OF CAN.(OUT OF BUSINESS)	OLYMPIA PRINTING PLANT,LEVEL P1,W.TOWER L'ESPLANADE LAURIER,300 LAURIER AVE. W OTTAWA ON K1A 0M7	ENE	233.73	<a href="#">109</a>
Public Works and Government Services Canada	300 Laurier Ave Ottawa ON K0A 0S5	ENE	233.73	<a href="#">109</a>
Public Works and Government Services Canada	300 Laurier Ave Ottawa ON	ENE	233.73	<a href="#">109</a>

<b><u>Equal/Higher Elevation</u></b>	<b><u>Address</u></b>	<b><u>Direction</u></b>	<b><u>Distance (m)</u></b>	<b><u>Map Key</u></b>
Public Works and Government Services Canada	300 Laurier Ave Ottawa ON	ENE	233.73	<a href="#">109</a>
Public Works and Government Services Canada	300 Laurier Ave Ottawa ON	ENE	233.73	<a href="#">109</a>
Public Works and Government Services Canada	300 Laurier Ave Ottawa ON K0A 0S5	ENE	233.73	<a href="#">109</a>
Public Works and Government Services Canada	300 Laurier Ave Ottawa ON	ENE	233.73	<a href="#">109</a>
Public Works and Government Services Canada	300 Laurier Ave Ottawa ON K0A0S5	ENE	233.73	<a href="#">109</a>
Public Works and Government Services Canada	300 Laurier Ave Ottawa ON K0A0S5	ENE	233.73	<a href="#">109</a>
Public Works and Government Services Canada	300 Laurier Ave Ottawa ON K0A0S5	ENE	233.73	<a href="#">109</a>
Public Services & Procurement Canada RPB	300 Laurier Ave Ottawa ON K0A 0S5	ENE	233.73	<a href="#">109</a>
Public Services & Procurement Canada RPB	300 Laurier Ave Ottawa ON K0A 0S5	ENE	233.73	<a href="#">109</a>
Public Services & Procurement Canada RPB	300 Laurier Ave Ottawa ON K0A 0S5	ENE	233.73	<a href="#">109</a>
Public Services & Procurement Canada RPB	300 Laurier Ave Ottawa ON K0A 0S5	ENE	233.73	<a href="#">109</a>
Regional Group	152 Gloucester St Ottawa ON K2P 0A6	E	237.99	<a href="#">117</a>

<b><u>Equal/Higher Elevation</u></b>	<b><u>Address</u></b>	<b><u>Direction</u></b>	<b><u>Distance (m)</u></b>	<b><u>Map Key</u></b>
J Levinston Holding	212 - 232 Bank st. Ottawa ON K2P 1X1	ESE	241.85	<a href="#">123</a>
Al's Care Pharmacy	240 Bank Street Ottawa ON K2P1X4	ESE	246.24	<a href="#">128</a>
REVENUE CANADA TAXATION	CUSTOMS & EXCISE 360 LISGAR STREET OTTAWA ON K2P 2E4	ESE	246.96	<a href="#">129</a>
REVENUE CANADA TAXATION	360 LISGAR STREET OTTAWA ON K1A 0L9	ESE	246.96	<a href="#">129</a>
URBANDALE CORPORATION	360 Lisgar Street Ottawa ON	ESE	246.96	<a href="#">129</a>
Bell Canada	360 Lisgar st Ottawa ON K2P 2E4	ESE	246.96	<a href="#">129</a>
Bell Canada	360 Lisgar st Ottawa ON K2P 2E4	ESE	246.96	<a href="#">129</a>
BELLCANADA	360 LISGAR STREET OTTAWA ON K2P 2E4	ESE	246.96	<a href="#">129</a>
Bell Canada	360 Lisgar st Ottawa ON K2P 2E4	ESE	246.96	<a href="#">129</a>
<b><u>Lower Elevation</u></b>				
GVT. OF CAN.-ENV., ICE FORECASTING	JOURNAL TOWER SOUTH 365 LAURIER ST.W., 3RD FLOOR OTTAWA ON K1A 0H3	NW	65.94	<a href="#">6</a>
GVT. OF CAN.-ENV., ICE FORECASTING18-264	JOURNAL TOWER SOUTH 365 LAURIER ST.W., 3RD FLOOR OTTAWA ON K1A 0H3	NW	65.94	<a href="#">6</a>

ENVIRONMENT CANADA(OUT OF BUSINESS)	JOURNAL TOWER SOUTH 365 LAURIER STREET WEST, 3RD FLOOR OTTAWA ON K1A 0H3	NW	65.94	<u>6</u>
JOURNAL TOWER SOUTH, CAMDEV PROPERTIES	365 LAURIER AVENUE WEST OTTAWA ON K1P 5K2	NW	65.94	<u>6</u>
O&Y REIT HOLDING INC.	365 LAURIER AVENUE WEST JEAN EDMONDS SOUTH TOWER WEST OTTAWA ON K1P 5K2	NW	65.94	<u>6</u>
BPO(Ontario VA)Ltd, JET (MCEG) Ltd, O&Y REIT Inc.	365 LAURIER AVENUE WEST JEAN EDMONDS SOUTH TOWER WEST OTTAWA ON K1A 1L1	NW	65.94	<u>6</u>
BPO(Ontario VA)Ltd, JET (MCEG) Ltd, CREHOY Inc.	365 LAURIER AVENUE WEST JEAN EDMONDS SOUTH TOWER WEST OTTAWA ON K1A 1L1	NW	65.94	<u>6</u>
BPO(Ontario VA)Ltd, JET (MCEG) Ltd, CREHOY Inc.	365 LAURIER AVENUE WEST JEAN EDMONDS SOUTH TOWER WEST OTTAWA ON	NW	65.94	<u>6</u>
Citizenship and Immigration Canada	365 Laurier Avenue West Ottawa ON	NW	65.94	<u>6</u>
Citizenship and Immigration Canada	365 Laurier Avenue West Ottawa ON	NW	65.94	<u>6</u>
BPO(Ontario VA)Ltd, JET (MCEG) Ltd, CREHOY Inc.	365 LAURIER AVENUE WEST JEAN EDMONDS SOUTH TOWER WEST OTTAWA ON	NW	65.94	<u>6</u>
BPO(Ontario Core)Ltd, JET (MCEG)Ltd, CREHOY Inc.	365 LAURIER AVENUE WEST JEAN EDMONDS SOUTH TOWER OTTAWA ON	NW	65.94	<u>6</u>
BPO(Ontario Core)Ltd, JET (MCEG)Ltd, CREHOY Inc.	365 LAURIER AVENUE WEST JEAN EDMONDS SOUTH TOWER OTTAWA ON K1P 5K2	NW	65.94	<u>6</u>
BPO(Ontario Core)Ltd, JET (MCEG)Ltd, CREHOY Inc.	365 LAURIER AVENUE WEST JEAN EDMONDS SOUTH TOWER OTTAWA ON	NW	65.94	<u>6</u>

BPO(Ontario Core)Ltd, JET (MCEG)Ltd, CREHOY Inc.	365 LAURIER AVENUE WEST JEAN EDMONDS SOUTH TOWER OTTAWA ON K1P 5K2	NW	65.94	<a href="#">6</a>
BPO(Ontario Core)Ltd, JET (MCEG)Ltd, CREHOY Inc.	365 LAURIER AVENUE WEST JEAN EDMONDS SOUTH TOWER OTTAWA ON K1P 5K2	NW	65.94	<a href="#">6</a>
CITIZENSHIP & IMMIGRATION CANADA	365 LAURIER AVENUE WEST OTTAWA ON K1P 6A6	NW	65.94	<a href="#">6</a>
BPO(Ontario Core)Ltd, JET (MCEG)Ltd, CREHOY Inc.	365 LAURIER AVENUE WEST JEAN EDMONDS SOUTH TOWER OTTAWA ON K1P 5K2	NW	65.94	<a href="#">6</a>
BPO(Ontario Core)Ltd, JET (MCEG)Ltd, CREHOY Inc.	365 LAURIER AVENUE WEST JEAN EDMONDS SOUTH TOWER OTTAWA ON K1P 5K2	NW	65.94	<a href="#">6</a>
GVT. OF CAN.- TRANSPORT CANADA	AFCHA (YAR), 6TH FLOOR 200 KENT ST. C/OPLACE DE VILLE TWR.C, 330 SPARKS ST OTTAWA ON K1A 0M1	WSW	94.03	<a href="#">15</a>
GVT. OF CAN.- TRANSPORT CANADA 18-360	AFCHA (YAR), 6TH FLOOR 200 KENT ST. C/OPLACE DE VILLE TWR.C, 330 SPARKS ST OTTAWA ON K1A 0M1	WSW	94.03	<a href="#">15</a>
TRANSPORT CANADA	200 KENT STREET 6TH FLOOR OTTAWA ON K1A 0M1	WSW	94.03	<a href="#">15</a>
CANDEREL CENTENNIAL TOWERS	200 KENT STREET OTTAWA ON K2P 2J8	WSW	94.03	<a href="#">15</a>
MORGUARD INVESTMENTS LTD.	200 KENT STREET OTTAWA ON K2P 2J8	WSW	94.03	<a href="#">15</a>
MORGUARD INVESTMENTS LTD.	200 KENT STREET OTTAWA ON K2P 2J8	WSW	94.03	<a href="#">15</a>
Department of Fisheries and Oceans	200 Kent Ottawa ON K2P 2J8	WSW	94.03	<a href="#">15</a>

Department of Fisheries and Oceans	200 Kent Ottawa ON K2P 2J8	WSW	94.03	<a href="#">15</a>
MORGUARD INVESTMENTS LTD.	200 KENT STREET OTTAWA ON K2P 2J8	WSW	94.03	<a href="#">15</a>
Department of Fisheries and Oceans	200 Kent Ottawa ON K2P 2J8	WSW	94.03	<a href="#">15</a>
MORGUARD INVESTMENTS LTD.	200 KENT STREET OTTAWA ON K2P 2J8	WSW	94.03	<a href="#">15</a>
KONE INC	200 KENT ST 502 - 255 ALBERT ST OTTAWA ON	WSW	94.03	<a href="#">15</a>
Department of Fisheries and Oceans	200 Kent Ottawa ON K2P 2J8	WSW	94.03	<a href="#">15</a>
KONE INC	200 KENT ST 502 - 255 ALBERT ST OTTAWA ON	WSW	94.03	<a href="#">15</a>
MORGUARD INVESTMENTS LTD.	200 KENT STREET OTTAWA ON K2P 2J8	WSW	94.03	<a href="#">15</a>
Great West Life Realty Advisors	200 Kent Street Ottawa ON K2P2J8	WSW	94.03	<a href="#">15</a>
Great West Life Realty Advisors	200 Kent Street Ottawa ON K2P2J8	WSW	94.03	<a href="#">15</a>
Great West Life Realty Advisors	200 Kent Street Ottawa ON K2P2J8	WSW	94.03	<a href="#">15</a>
Great West Life Realty Advisors	200 Kent Street Ottawa ON K2P2J8	WSW	94.03	<a href="#">15</a>



Great West Life Realty Advisors	200 Kent Street Ottawa ON K2P2J8	WSW	94.03	<a href="#">15</a>
Great West Life Realty Advisors	200 Kent Street Ottawa ON K2P2J8	WSW	94.03	<a href="#">15</a>
Great West Life Realty Advisors	200 Kent Street Ottawa ON K2P2J8	WSW	94.03	<a href="#">15</a>
SPIC & SPAN-VALETOR-CASH CLEANERS	JOURNAL TOWER NORTH, 300 SLATER STREET C/O 1764 WOODWARD DRIVE OTTAWA ON K2C 0P8	NW	106.32	<a href="#">19</a>
SPIC (SEE & SUE ON1444600) 35-201	JOURNAL TOWER NORTH, 300 SLATER STREET C/O 1764 WOODWARD DRIVE OTTAWA ON K2C 0P8	NW	106.32	<a href="#">19</a>
PLUS CLEANERS INC. 35-201	300 SLATER STREET OTTAWA ON K1P 6A6	NW	106.32	<a href="#">19</a>
JOURNAL TOWER NORTH, CAMDEV PROPERTIES	300 SLATER OTTAWA ON K1P 6A6	NW	106.32	<a href="#">19</a>
PLUS CLEANERS INC.	300 SLATER STREET OTTAWA ON K1P 6A6	NW	106.32	<a href="#">19</a>
O&Y REIT HOLDINGS INC.	300 SLATER STREET JEAN EDMONDS NORTH TOWER OTTAWA ON K1P 6A6	NW	106.32	<a href="#">19</a>
BPO(Ont Core)Ltd,JET(MCEG)Ltd, O&Y REIT Holdings	300 SLATER STREET JEAN EDMONDS NORTH TOWER OTTAWA ON K1P 6A6	NW	106.32	<a href="#">19</a>
BPO(Ont Core)Ltd,JET(MCEG) Ltd,,CREHOY Inc.	300 SLATER STREET JEAN EDMONDS NORTH TOWER OTTAWA ON	NW	106.32	<a href="#">19</a>
Citizenship and Immigration Canada	300 Slater Ottawa ON K1A 1L1	NW	106.32	<a href="#">19</a>

BPO(Ont Core)Ltd,JET(MCEG) Ltd.,CREHOY Inc.	300 SLATER STREET JEAN EDMONDS NORTH TOWER OTTAWA ON K1P 6A6	NW	106.32	<a href="#">19</a>
BPO(Ont Core)Ltd,JET(MCEG) Ltd.,CREHOY Inc.	300 SLATER STREET JEAN EDMONDS NORTH TOWER OTTAWA ON K1P 6A6	NW	106.32	<a href="#">19</a>
BPO(Ont Core)Ltd,JET(MCEG) Ltd.,CREHOY Inc.	300 SLATER STREET JEAN EDMONDS NORTH TOWER OTTAWA ON K1P 6A6	NW	106.32	<a href="#">19</a>
BPO(Ont Core)Ltd,JET(MCEG) Ltd.,CREHOY Inc.	300 SLATER STREET JEAN EDMONDS NORTH TOWER OTTAWA ON K1P 6A6	NW	106.32	<a href="#">19</a>
BPO(Ont Core)Ltd,JET(MCEG) Ltd.,CREHOY Inc.	300 SLATER STREET JEAN EDMONDS NORTH TOWER OTTAWA ON	NW	106.32	<a href="#">19</a>
BPO(Ont Core)Ltd,JET(MCEG) Ltd.,CREHOY Inc.	300 SLATER STREET JEAN EDMONDS NORTH TOWER OTTAWA ON K1P 6A6	NW	106.32	<a href="#">19</a>
BPO(Ont Core)Ltd,JET(MCEG) Ltd.,CREHOY Inc.	300 SLATER STREET JEAN EDMONDS NORTH TOWER OTTAWA ON K1P 6A6	NW	106.32	<a href="#">19</a>
BPO(Ont Core)Ltd,JET(MCEG) Ltd.,CREHOY Inc.	300 SLATER STREET JEAN EDMONDS NORTH TOWER OTTAWA ON K1P 6A6	NW	106.32	<a href="#">19</a>
BPO(Ont Core)Ltd,JET(MCEG) Ltd.,CREHOY Inc.	300 SLATER STREET JEAN EDMONDS NORTH TOWER OTTAWA ON K1P 6A6	NW	106.32	<a href="#">19</a>
Morguard Corporation Morguard Corporation	300 Slater Street, Unit 103 365 Laurier Avenue, West Ottawa ON K1P 6A6	NW	106.32	<a href="#">19</a>
Morguard Corporation Morguard Corporation	300 Slater Street, Unit 103 365 Laurier Avenue, West Ottawa ON K1P 6A6	NW	106.32	<a href="#">19</a>
Morguard Corporation Morguard Corporation	300 Slater Street, Unit 103 365 Laurier Avenue, West Ottawa ON K1P 6A6	NW	106.32	<a href="#">19</a>

ATOMIC ENERGY OF CANADA LTD.	CHALK RIVER NUCLEAR LABORATORIES 275 SLATER STREET OTTAWA ON K1A 0R5	NW	150.44	<a href="#">38</a>
Colonnade Developments Inc.	275 Slater Street Ottawa ON K1A 0R5	NW	150.44	<a href="#">38</a>
Colonnade Developments Inc.	275 Slater Street Ottawa ON	NW	150.44	<a href="#">38</a>
Colonnade Developments Inc.	275 Slater Street Ottawa ON	NW	150.44	<a href="#">38</a>
Colonnade Developments Inc.	275 Slater Street Ottawa ON	NW	150.44	<a href="#">38</a>
Colonnade Developments Inc.	275 Slater Street Ottawa ON	NW	150.44	<a href="#">38</a>
Colonnade Developments Inc.	275 Slater Street Ottawa ON K1A 0R5	NW	150.44	<a href="#">38</a>
Colonnade Management	275 Slater Street Ottawa ON K1P 5H9	NW	150.44	<a href="#">38</a>
Colonnade Management	275 Slater Street Ottawa ON K1P 5H9	NW	150.44	<a href="#">38</a>
Colonnade Management	275 Slater Street Ottawa ON K1P 5H9	NW	150.44	<a href="#">38</a>
La Vie Executive Health	20-275 Slater Street Ottawa ON K1P 5H9	NW	150.44	<a href="#">38</a>
La Vie Executive Health	20-275 Slater Street Ottawa ON K1P 5H9	NW	150.44	<a href="#">38</a>

D.Bartos,M.Northcott and D, Dalios Dentistry Prof	343 Slater Street Ottawa ON K1R 1A4	WNW	151.52	<a href="#">40</a>
D.Bartos,M.Northcott and D, Dalios Dentistry Prof	343 Slater Street Ottawa ON K1R 1A4	WNW	151.52	<a href="#">40</a>
D.Bartos,M.Northcott and D, Dalios Dentistry Prof	343 Slater Street Ottawa ON K1R 1A4	WNW	151.52	<a href="#">40</a>
D.Bartos,M.Northcott and D, Dalios Dentistry Prof	343 Slater Street Ottawa ON K1R 1A4	WNW	151.52	<a href="#">40</a>
D.Bartos,M.Northcott and D, Dalios Dentistry Prof	343 Slater Street Ottawa ON K1R 1A4	WNW	151.52	<a href="#">40</a>
D.Bartos,M.Northcott and D, Dalios Dentistry Prof	343 Slater Street Ottawa ON K1R 1A4	WNW	151.52	<a href="#">40</a>
D.Bartos,M.Northcott and D, Dalios Dentistry Prof	343 Slater Street Ottawa ON K1R 1A4	WNW	151.52	<a href="#">40</a>
D.Bartos,M.Northcott and D, Dalios Dentistry Prof	343 Slater Street Ottawa ON K1R 1A4	WNW	151.52	<a href="#">40</a>
ATOMIC ENERGY OF CANADA LTD. 02-487	AECL RESEARCH CO. 344 SLATER ST. 17TH FLOOR OTTAWA ON K1A 0K1	W	153.45	<a href="#">43</a>
ATOMIC ENERGY OF CANADA LIMITED	AECL RESEARCH COMPANY 344 SLATER STREET, 17TH FLOOR OTTAWA ON K1A 0K1	W	153.45	<a href="#">43</a>
MINTO COMMERCIAL INC.	MINTO PLACE 344 SLATER AVENUE OTTAWA ON K1A 0K1	W	153.45	<a href="#">43</a>
MINTO COMMERCIAL INC.	MINTO PLACE 344 SLATER AVENUE OTTAWA ON K1R 7Y3	W	153.45	<a href="#">43</a>
MINTO COMMERCIAL INC.	MINTO PLACE 344 SLATER AVENUE OTTAWA ON K1R 7Y3	W	153.45	<a href="#">43</a>
MINTO COMMERCIAL INC.	MINTO PLACE 344 SLATER AVENUE OTTAWA ON K1R 7Y3	W	153.45	<a href="#">43</a>

MINTO PROPERTIES INC.	344 SLATER AVENUE OTTAWA ON K1R 5Y7	W	153.45	<a href="#">43</a>
MINTO COMMERCIAL INC.	344 SLATER AVENUE OTTAWA ON K1R 5Y7	W	153.45	<a href="#">43</a>
MINTO PROPERTIES INC.	344 SLATER AVENUE OTTAWA ON K1R 5Y7	W	153.45	<a href="#">43</a>
MINTO PROPERTIES INC.	344 SLATER AVENUE OTTAWA ON K1R 5Y7	W	153.45	<a href="#">43</a>
MINTO PROPERTIES INC.	344 SLATER AVENUE OTTAWA ON K1R 5Y7	W	153.45	<a href="#">43</a>
TRU COLOR 1 HOUR PHOTO	407 LAURIER AVE. W. MINTO PLACE OTTAWA ON K1R 7Y7	W	162.10	<a href="#">50</a>
TRU COLOR 1 HOUR PHOTO	407 LAURIER AVENUE WEST MINTO PLACE OTTAWA ON K1R 7Y7	W	162.10	<a href="#">50</a>
MINTO PLACE DRUG MART	407 LAURIER AVENUE WEST OTTAWA ON K1R 7Y7	W	162.10	<a href="#">50</a>
2025020 Ontario Inc	407 Laurier Ave West Suite #10/11 Ottawa ON	W	162.10	<a href="#">50</a>
2025020 Ontario Inc	407 Laurier Ave West Suite #10/11 Ottawa ON	W	162.10	<a href="#">50</a>
Rexall Pharmacy Group Ltd.	407 Laurier Avenue West Unit # 24,25 &26 Ottawa ON K1R 7Y7	W	162.10	<a href="#">50</a>
LMD Ontario LP	407 Laurier Ave West Suite #10/11 Ottawa ON K1R 7Y7	W	162.10	<a href="#">50</a>

2025020 Ontario Inc	407 Laurier Ave West Suite #10/11 Ottawa ON K1R 7Y7	W	162.10	<u>50</u>
Pharmx Rexall Drug Stores Ltd	407 Laurier Avenue West Unit # 24,25 &26 Ottawa ON K1R 7Y7	W	162.10	<u>50</u>
2025020 Ontario Inc	407 Laurier Ave West Suite #10/11 Ottawa ON K1R 7Y7	W	162.10	<u>50</u>
Pharmx Rexall Drug Stores Ltd	407 Laurier Avenue West Unit # 24,25 &26 Ottawa ON K1R 7Y7	W	162.10	<u>50</u>
Rexall Pharmacy Group Ltd.	407 Laurier Avenue West Unit # 24,25 &26 Ottawa ON K1R 7Y7	W	162.10	<u>50</u>
LMD Ontario LP	407 Laurier Ave West Suite #10/11 Ottawa ON K1R 7Y7	W	162.10	<u>50</u>
LMD Ontario LP	407 Laurier Ave West Suite #10/11 Ottawa ON K1R 7Y7	W	162.10	<u>50</u>
Rexall Pharmacy Group Ltd.	407 Laurier Avenue West Unit # 24,25 &26 Ottawa ON K1R 7Y7	W	162.10	<u>50</u>
Rexall Pharmacy Group Ltd.	407 Laurier Avenue West Unit # 24,25 &26 Ottawa ON K1R 7Y7	W	162.10	<u>50</u>
LMD Ontario LP	407 Laurier Ave West Suite #10/11 Ottawa ON K1R 7Y7	W	162.10	<u>50</u>
Ottawa Chiropractic Health Clinic	407 Laurier avenue West Ottawa ON K1R 7Y7	W	162.10	<u>50</u>
LMD Ontario LP	407 Laurier Ave West Suite #10/11 Ottawa ON K1R 7Y7	W	162.10	<u>50</u>



Ottawa Chiropractic Health Clinic	407 Laurier avenue West Ottawa ON K1R 7Y7	W	162.10	<a href="#">50</a>
Rexall Pharmacy Group Ltd.	407 Laurier Avenue West Unit # 24,25 &26 Ottawa ON K1R 7Y7	W	162.10	<a href="#">50</a>
VISTAR TELECOMMUNICATION	427 LAURIER AVENUE, SUITE 1410 OTTAWA ON K1R 7Y2	WSW	173.92	<a href="#">57</a>
VISTAR TELECOMMUNICATIONS	427 LAURIER AVE SUITE 1410 OTTAWA ON K1G 3J4	WSW	173.92	<a href="#">57</a>
TATOM SYSTEMS INC.	150 KENT ST. STE.500 OTTAWA ON K1P 5P4	WNW	177.37	<a href="#">58</a>
TATOM SYSTEMS INC. 22-413	150 KENT ST. STE.500 OTTAWA ON K1P 5P4	WNW	177.37	<a href="#">58</a>
JATOM SYSTEMS INC.	500-150 KENT STREET OTTAWA ON K1P 5P4	WNW	177.37	<a href="#">58</a>
International Development Research Centre	150 Kent Street Suite 200 - Health and Wellness Ottawa ON K1P 0B2	WNW	177.37	<a href="#">58</a>
International Development Research Centre	150 Kent Street Suite 200 - Health and Wellness Ottawa ON K1P 0B2	WNW	177.37	<a href="#">58</a>
International Development Research Centre	150 Kent Street Suite 200 - Health and Wellness Ottawa ON K1P 0B2	WNW	177.37	<a href="#">58</a>
International Development Research Centre	150 Kent Street Suite 200 - Health and Wellness Ottawa ON	WNW	177.37	<a href="#">58</a>
International Development Research Centre	150 Kent Street Suite 890 - Health Services Ottawa ON K1G 3H9	WNW	177.37	<a href="#">58</a>

International Development Research Centre	150 Kent Street Suite 200 - Health and Wellness Ottawa ON K1G 3H9	WNW	177.37	<a href="#">58</a>
International Development Research Centre	150 Kent Street Suite 200 - Health and Wellness Ottawa ON K1G 3H9	WNW	177.37	<a href="#">58</a>
International Development Research Centre Health Services	150 Kent Street Suite 890 - Health Services Ottawa ON K1G 3H9	WNW	177.37	<a href="#">58</a>
International Development Research Centre Health Services	150 Kent Street Suite 888 - Health Services Ottawa ON K1G 3H9	WNW	177.37	<a href="#">58</a>
International Development Research Centre Health Services	150 Kent Street Suite 888 - Health Services Ottawa ON K1G 3H9	WNW	177.37	<a href="#">58</a>
International Development Research Centre Health Services	150 Kent Street Suite 888 - Health Services Ottawa ON K1G 3H9	WNW	177.37	<a href="#">58</a>
ELM PRINTING	280 ALBERT STREET, SUITE 101 OTTAWA ON K1P 5G8	NW	179.86	<a href="#">61</a>
280 Albert Properties Inc.	280 Albert St Ottawa ON K1P 5G8	NW	179.86	<a href="#">61</a>
J S I	(JATOM SYSTEMS INC) 294 ALBERT STREET/SUITE 300 OTTAWA ON K1P 6E6	NW	180.92	<a href="#">64</a>
J S I (OUT OF BUSINESS)	(JATOM SYSTEMS INC) 294 ALBERT STREET/SUITE 300 OTTAWA ON K1P 6E6	NW	180.92	<a href="#">64</a>
J S I (OUT OF BUSINESS) 22-115	(JATOM SYSTEMS INC) 294 ALBERT STREET/SUITE 300 OTTAWA ON K1P 6E6	NW	180.92	<a href="#">64</a>
JATON SYSTEMS INC. (OUT OF BUSINESS)	300-294 ALBERT STREET OTTAWA ON K1P 6E6	NW	180.92	<a href="#">64</a>

MANUFACTURERS LIFE INSURANCE CO., THE	THE COPELAND BUILDING 294 ALBERT STREET OTTAWA ON K1P 6E6	NW	180.92	<a href="#">64</a>
MANUFAC(SEE & USE ON2462400) COMPANY	THE COPELAND BUILDING 294 ALBERT STREET OTTAWA ON K1P 6E6	NW	180.92	<a href="#">64</a>
BONANZA PRESS LIMITED	294 ALBERT STREET OTTAWA ON K1P 6E6	NW	180.92	<a href="#">64</a>
294 ALBERT STREET PROPERTIES INC.	294 ALBERT STREET COPELAND BUILDING OTTAWA ON K1P 6E6	NW	180.92	<a href="#">64</a>
ALBERT PROPERTIES	294 ALBERT STREET COPELAND BUILDING OTTAWA ON K1P 6E6	NW	180.92	<a href="#">64</a>
ALBERT PROPERTIES	294 ALBERT STREET COPELAND BUILDING OTTAWA ON K1P 6E6	NW	180.92	<a href="#">64</a>
ALBERT PROPERTIES	294 ALBERT STREET COPELAND BUILDING OTTAWA ON	NW	180.92	<a href="#">64</a>
ALLEGRA PRINTING	278 ALBERT STREET OTTAWA ON K1P 5G8	NW	180.98	<a href="#">65</a>
Primrose Printing Inc	278 Albert Street Ottawa ON K1P 5G8	NW	180.98	<a href="#">65</a>
Public Works Government Services Canada	270 Albert Ottawa ON K1P 6N7	NNW	192.00	<a href="#">71</a>
Public Works and Government Services Canada	270 ALBERT STREET OTTAWA ON	NNW	192.00	<a href="#">71</a>
Public Works Government Services Canada	270 Albert Ottawa ON	NNW	192.00	<a href="#">71</a>

Public Works Government Services Canada	270 Albert Ottawa ON	NNW	192.00	<a href="#">71</a>
Public Works and Government Services Canada	270 ALBERT STREET OTTAWA ON	NNW	192.00	<a href="#">71</a>
Public Works and Government Services Canada	270 ALBERT STREET OTTAWA ON	NNW	192.00	<a href="#">71</a>
ZIPPY PRINT 43-532	264 ALBERT STREET OTTAWA ON K1P 5G8	N	198.61	<a href="#">76</a>
ZIPPY PRINT	264 ALBERT STREET OTTAWA ON K1P 5G8	N	198.61	<a href="#">76</a>
ZIPPY PRINT (SEE & USE ON2422401)	264 ALBERT STREET OTTAWA ON K1P 5G8	N	198.61	<a href="#">76</a>
ALLEGRA PRINTING	264 ALBERT STREET OTTAWA ON K1P 5G8	N	198.61	<a href="#">76</a>
ALLEGRA (OUT OF BUSINESS)	264 ALBERT STREET OTTAWA ON K1P 5G8	N	198.61	<a href="#">76</a>
Bartos Northcott Dalios Dentistry Professional Cor	350 Slater Street Ottawa ON K1Y 7Y7	W	202.86	<a href="#">78</a>
Bartos Northcott Dalios Dentistry Professional Cor	350 Slater Street Ottawa ON K1Y 7Y7	W	202.86	<a href="#">78</a>
Bartos Northcott Dalios Dentistry Professional Cor	350 Slater Street Ottawa ON K1Y 7Y7	W	202.86	<a href="#">78</a>
Bartos Northcott Dalios Dentistry Professional Cor	350 Slater Street Ottawa ON K1Y 7Y7	W	202.86	<a href="#">78</a>
Bartos Northcott Dalios Dentistry Professional Cor	350 Slater Street Ottawa ON K1Y 7Y7	W	202.86	<a href="#">78</a>

Bartos Northcott Dalios Dentistry Professional Cor	350 Slater Street Ottawa ON K1Y 7Y7	W	202.86	<a href="#">78</a>
Bartos Northcott Dalios Dentistry Professional Cor	350 Slater Street Ottawa ON K1Y 7Y7	W	202.86	<a href="#">78</a>
CANADA COUNCIL	350 ALBERT STREET OTTAWA ON K1P 5V8	WNW	206.98	<a href="#">87</a>
OXFORD PROPERTIES GROUP	350 ALBERT STREET OTTAWA ON K1R 1A4	WNW	206.98	<a href="#">87</a>
Oxford Properties Group Inc.	350 Albert Street Suite 200 Ottawa ON K1R 1A4	WNW	206.98	<a href="#">87</a>
Gazette du Canada	350 Albert St, 5th floor Ottawa ON	WNW	206.98	<a href="#">87</a>
PRINTING HOUSE LTD., THE	350 ALBERT STREET, UNIT 100 OTTAWA ON K1R 1A4	WNW	206.98	<a href="#">87</a>
PRINTING HOUSE LTD., THE	350 ALBERT STREET, UNIT 100 OTTAWA ON K1R 1A4	WNW	206.98	<a href="#">87</a>
PRINTING HOUSE LTD., THE	350 ALBERT STREET, UNIT 100 OTTAWA ON K1R 1A4	WNW	206.98	<a href="#">87</a>
THE PRINTING HOUSE LTD. BRANCH 35	350 ALBERT STREET, UNIT 100 OTTAWA ON K1R 1A4	WNW	206.98	<a href="#">87</a>
Carrier Commercial Service	350 Albert Street Ottawa ON K1R 1A4	WNW	206.98	<a href="#">87</a>
Carrier Commercial Service	350 Albert Street Ottawa ON K1R 1A4	WNW	206.98	<a href="#">87</a>

OMERS Realty Corporation	340 Albert Street Ottawa ON K1R 7Y6	WNW	212.94	<a href="#"><u>95</u></a>
OMERS Realty Corporation	340 Albert Street Ottawa ON K1R 7Y6	WNW	212.94	<a href="#"><u>95</u></a>
OMERS Realty Corporation	340 Albert Street Ottawa ON	WNW	212.94	<a href="#"><u>95</u></a>
OMERS Realty Corporation	340 Albert Street Ottawa ON K1R 7Y6	WNW	212.94	<a href="#"><u>95</u></a>
OMERS Realty Corporation	340 Albert Street Ottawa ON K1R 7Y6	WNW	212.94	<a href="#"><u>95</u></a>
OMERS Realty Corporation	340 Albert Street Ottawa ON K1R 7Y6	WNW	212.94	<a href="#"><u>95</u></a>
CSQ Ottawa Management Services Inc	340 Albert Street Ottawa ON K1R 7Y6	WNW	212.94	<a href="#"><u>95</u></a>
CSQ Ottawa Management Services Inc	340 Albert Street Ottawa ON K1R 7Y6	WNW	212.94	<a href="#"><u>95</u></a>
CSQ Ottawa Management Services Inc	340 Albert Street Ottawa ON K1R 7Y6	WNW	212.94	<a href="#"><u>95</u></a>
CSQ Ottawa Management Services Inc	340 Albert Street Ottawa ON K1R 7Y6	WNW	212.94	<a href="#"><u>95</u></a>
Minto Suites Hotel	185 Lyon Street North Ottawa ON	W	236.86	<a href="#"><u>113</u></a>
Minto Suites Hotel	185 Lyon Street North Ottawa ON K1R7Y9	W	236.86	<a href="#"><u>113</u></a>
Minto Suites Hotel	185 Lyon Street North Ottawa ON K1R7Y9	W	236.86	<a href="#"><u>113</u></a>

ELDORADO RESOURCES LTD.	1/O 400-255 ALBERT STREET R & D TUNNEY'S PASTURE OTTAWA ON K1A 0H2	NNW	237.53	<a href="#">115</a>
ELDORADO (SEE & USE ON0008201 EL)	TUNNEY'S PASTURE DIV. 255 ALBERT ST. #400 OTTAWA ON K1A 0H2	NNW	237.53	<a href="#">115</a>
Her Majesty the Queen (FED. GOV.)	255 Albert Street 12th floor Ottawa ON K1A 0H2	NNW	237.53	<a href="#">115</a>
The Great-West Life Assurance Company	255 Albert Street Ottawa ON K1A 0H2	NNW	237.53	<a href="#">115</a>
Her Majesty the Queen (FED. GOV.)	255 Albert Street 12th floor Ottawa ON K1A 0H2	NNW	237.53	<a href="#">115</a>
The Great-West Life Assurance Company	255 Albert Street Ottawa ON K1A 0H2	NNW	237.53	<a href="#">115</a>
Her Majesty the Queen (FED. GOV.)	255 Albert Street 12th floor Ottawa ON K1A 0H2	NNW	237.53	<a href="#">115</a>
The Great-West Life Assurance Company	255 Albert Street Ottawa ON K1A 0H2	NNW	237.53	<a href="#">115</a>
The Great-West Life Assurance Company	255 Albert Street Ottawa ON	NNW	237.53	<a href="#">115</a>
Her Majesty the Queen (FED. GOV.)	255 Albert Street 12th floor Ottawa ON	NNW	237.53	<a href="#">115</a>
Her Majesty the Queen (FED. GOV.)	255 Albert Street 12th floor Ottawa ON K1A 0H2	NNW	237.53	<a href="#">115</a>
The Great-West Life Assurance Company	255 Albert Street Ottawa ON K1P 6A9	NNW	237.53	<a href="#">115</a>



Her Majesty the Queen (FED. GOV.)	255 Albert Street 12th floor Ottawa ON K1A 0H2	NNW	237.53	<a href="#">115</a>
The Great-West Life Assurance Company	255 Albert Street Ottawa ON K1P 6A9	NNW	237.53	<a href="#">115</a>
The Great-West Life Assurance Company	255 Albert Street Ottawa ON K1P 6A9	NNW	237.53	<a href="#">115</a>
Her Majesty the Queen (FED. GOV.)	255 Albert Street 12th floor Ottawa ON K1A 0H2	NNW	237.53	<a href="#">115</a>
Her Majesty the Queen (FED. GOV.) Security and Administrative services	255 Albert Street 12th floor Ottawa ON K1A 0H2	NNW	237.53	<a href="#">115</a>
The Great-West Life Assurance Company	255 Albert Street Ottawa ON K1P 6A9	NNW	237.53	<a href="#">115</a>
The Great-West Life Assurance Company	255 Albert Street Ottawa ON K1P 6A9	NNW	237.53	<a href="#">115</a>
Her Majesty the Queen (FED. GOV.) Security and Administrative services	255 Albert Street 12th floor Ottawa ON K1A 0H2	NNW	237.53	<a href="#">115</a>
The Great-West Life Assurance Company	255 Albert Street Ottawa ON K1P 6A9	NNW	237.53	<a href="#">115</a>
Her Majesty the Queen (FED. GOV.) Security and Administrative services	255 Albert Street 12th floor Ottawa ON K1A 0H2	NNW	237.53	<a href="#">115</a>
Her Majesty the Queen (FED. GOV.) Security and Administrative services	255 Albert Street 12th floor Ottawa ON K1A 0H2	NNW	237.53	<a href="#">115</a>
The Great-West Life Assurance Company	255 Albert Street Ottawa ON K1P 6A9	NNW	237.53	<a href="#">115</a>
BLACK PHOTO CORPORATION	PLACE DE VILLE SHOPPING CENTRE, UNIT #28 112 KENT	WNW	242.22	<a href="#">124</a>

STREET  
OTTAWA ON K1P 5P2

BLACK PHOTO SEE&USE ON0074312	112 KENT ST. OTTAWA ON	WNW	242.22	<a href="#">124</a>
O&Y REIT	112 Kent St. Concourse Level Ottawa ON K1A 1H3	WNW	242.22	<a href="#">124</a>
BROOKFIELD PROPERTIES	112 KENT STREET OTTAWA ON K1P 5P2	WNW	242.22	<a href="#">124</a>
BROOKFIELD PROPERTIES	112 KENT STREET OTTAWA ON K1P 5P2	WNW	242.22	<a href="#">124</a>
BROOKFIELD PROPERTIES	112 KENT STREET OTTAWA ON K1P 5P2	WNW	242.22	<a href="#">124</a>
BROOKFIELD PROPERTIES	112 KENT STREET OTTAWA ON K1P 5P2	WNW	242.22	<a href="#">124</a>
BROOKFIELD PROPERTIES	112 KENT STREET OTTAWA ON K1P 5P2	WNW	242.22	<a href="#">124</a>
BROOKFIELD PROPERTIES	112 KENT STREET OTTAWA ON	WNW	242.22	<a href="#">124</a>
BROOKFIELD PROPERTIES	112 KENT STREET OTTAWA ON K1P5P2	WNW	242.22	<a href="#">124</a>
BROOKFIELD PROPERTIES	112 KENT STREET OTTAWA ON K1P5P2	WNW	242.22	<a href="#">124</a>
Transport Canada	112 Kent St. Place De Ville Tower B Ottawa ON K1A 0W8	WNW	242.22	<a href="#">124</a>
BROOKFIELD PROPERTIES	112 KENT STREET OTTAWA ON K1P5P2	WNW	242.22	<a href="#">124</a>

BROOKFIELD PROPERTIES	112 KENT STREET OTTAWA ON K1P5P2	WNW	242.22	<a href="#">124</a>
BROOKFIELD PROPERTIES	112 KENT STREET OTTAWA ON K1P5P2	WNW	242.22	<a href="#">124</a>
Rideau Transit Group	280 Queen Street Ottawa ON K1A 0H5	NW	243.62	<a href="#">125</a>
Rideau Transit Group	280 Queen Street Ottawa ON K1A 0H5	NW	243.62	<a href="#">125</a>
Rideau Transit Group	280 Queen Street Ottawa ON K1A 0H5	NW	243.62	<a href="#">125</a>
Rideau Transit Group	280 Queen Street Ottawa ON K1A 0H5	NW	243.62	<a href="#">125</a>
OLRT Constructors	280 Queen Street Ottawa ON K1P 5V9	NW	243.62	<a href="#">125</a>
Badger Daylighting	300 Queen St Ottawa ON K1R 5A3	NW	243.62	<a href="#">125</a>
Striveteq Elevator Services Inc.	102 BANK STREET Ottawa ON K1P 5N4	N	247.58	<a href="#">130</a>
CONSTITUTION SQUARE LTD.	360 ALBERT ST. C/O 360 ALBERT ST. SUITE 125 OTTAWA ON K1R 7X7	W	247.76	<a href="#">131</a>
CONSTITUTION SQUARE LTD. 09-292	360 ALBERT ST. C/O 360 ALBERT ST. SUITE 125 OTTAWA ON K1R 7X7	W	247.76	<a href="#">131</a>

## **HINC - TSSA Historic Incidents**

A search of the HINC database, dated 2006-June 2009\* has found that there are 2 HINC site(s) within approximately 0.25 kilometers of

the project property.

<u>Equal/Higher Elevation</u>	<u>Address</u>	<u>Direction</u>	<u>Distance (m)</u>	<u>Map Key</u>
	Bank Street and Albert Street OTTAWA ON	N	244.33	<a href="#">127</a>

<u>Lower Elevation</u>	<u>Address</u>	<u>Direction</u>	<u>Distance (m)</u>	<u>Map Key</u>
	112 KENT STREET OTTAWA ON K1P 5P2	WNW	242.22	<a href="#">124</a>

### **INC - Fuel Oil Spills and Leaks**

A search of the INC database, dated Feb 28, 2022 has found that there are 2 INC site(s) within approximately 0.25 kilometers of the project property.

<u>Equal/Higher Elevation</u>	<u>Address</u>	<u>Direction</u>	<u>Distance (m)</u>	<u>Map Key</u>
	212 Bank Street , Ottawa ON	ESE	209.59	<a href="#">91</a>

<u>Lower Elevation</u>	<u>Address</u>	<u>Direction</u>	<u>Distance (m)</u>	<u>Map Key</u>
	112 KENT ST, OTTAWA ON	WNW	242.22	<a href="#">124</a>

### **NPCB - National PCB Inventory**

A search of the NPCB database, dated 1988-2008\* has found that there are 4 NPCB site(s) within approximately 0.25 kilometers of the project property.

<u>Equal/Higher Elevation</u>	<u>Address</u>	<u>Direction</u>	<u>Distance (m)</u>	<u>Map Key</u>
ROSTRUST INVESTMENTS INC.	171 BANK STREET LEVEL 2 L'Esplanade Laurier Ottawa ON K2P 1W5	ENE	207.36	<a href="#">88</a>
ROSTRUST INVESTMENTS INC.	171 BANK STREET LEVEL II BANK STREET LEVEL II OTTAWA ON	ENE	207.36	<a href="#">88</a>
OLYMPIA & YORK DEVELOPMENTS LTD.	L'ESPLANADE LAURIER; 171 BANK STREET LEVEL II OTTAWA ON K2P 1W5	ENE	207.36	<a href="#">88</a>

<u>Equal/Higher Elevation</u>	<u>Address</u>	<u>Direction</u>	<u>Distance (m)</u>	<u>Map Key</u>
ROSTRUST INVESTMENTS INC.	L'ESPLANADE LAURIER 171 BANK STREET LEVEL II OTTAWA ON K2P 1W5	ENE	207.36	<a href="#">88</a>

### **NPRI - National Pollutant Release Inventory**

A search of the NPRI database, dated 1993-May 2017 has found that there are 20 NPRI site(s) within approximately 0.25 kilometers of the project property.

<u>Equal/Higher Elevation</u>	<u>Address</u>	<u>Direction</u>	<u>Distance (m)</u>	<u>Map Key</u>
O&Y ENTERPRISE	340 LAURIER Avenue West OTTAWA ON K1A0P8	ENE	53.43	<a href="#">3</a>

<u>Lower Elevation</u>	<u>Address</u>	<u>Direction</u>	<u>Distance (m)</u>	<u>Map Key</u>
O&Y ENTERPRISE	365 LAURIER Avenue West OTTAWA ON K1P5K2	NW	65.94	<a href="#">6</a>
O&Y ENTERPRISE	300 SLATER Street OTTAWA ON K1P6A6	NW	106.32	<a href="#">19</a>
OXFORD PROPERTIES GROUP	350 ALBERT STREET NOT AVAILABLE OTTAWA ON K1R1A4	WNW	206.98	<a href="#">87</a>
OXFORD PROPERTIES GROUP	350 ALBERT STREET NOT AVAILABLE OTTAWA ON K1R1A4	WNW	206.98	<a href="#">87</a>
OXFORD PROPERTIES GROUP	350 ALBERT STREET NOT AVAILABLE OTTAWA ON K1R1A4	WNW	206.98	<a href="#">87</a>
OXFORD PROPERTIES GROUP	350 ALBERT STREET NOT AVAILABLE OTTAWA ON K1R1A4	WNW	206.98	<a href="#">87</a>
OXFORD PROPERTIES GROUP INC.	350 ALBERT STREET NOT AVAILABLE OTTAWA ON K1R1A4	WNW	206.98	<a href="#">87</a>

OXFORD PROPERTIES GROUP INC.	350 ALBERT STREET NOT AVAILABLE OTTAWA ON K1R1A4	WNW	206.98	<a href="#"><u>87</u></a>
OXFORD PROPERTIES GROUP	350 ALBERT STREET NOT AVAILABLE OTTAWA ON K1R1A4	WNW	206.98	<a href="#"><u>87</u></a>
OXFORD PROPERTIES GROUP	350 ALBERT STREET NOT AVAILABLE OTTAWA ON K1R1A4	WNW	206.98	<a href="#"><u>87</u></a>
OXFORD PROPERTIES GROUP INC.	350 ALBERT STREET NOT AVAILABLE OTTAWA ON K1R1A4	WNW	206.98	<a href="#"><u>87</u></a>
GWL REALTY ADVISORS	255 ALBERT Street OTTAWA ON K1P6A9	NNW	237.53	<a href="#"><u>115</u></a>
O&Y ENTERPRISE	112 KENT Street OTTAWA ON K1R1A7	WNW	242.22	<a href="#"><u>124</u></a>
OXFORD PROPERTIES GROUP	360 ALBERT STREET NOT AVAILABLE OTTAWA ON K1R7X7	W	247.76	<a href="#"><u>131</u></a>
OXFORD PROPERTIES GROUP	360 ALBERT STREET NOT AVAILABLE OTTAWA ON K1R7X7	W	247.76	<a href="#"><u>131</u></a>
OXFORD PROPERTIES GROUP	360 ALBERT STREET NOT AVAILABLE OTTAWA ON K1R7X7	W	247.76	<a href="#"><u>131</u></a>
OXFORD PROPERTIES GROUP	360 ALBERT STREET NOT AVAILABLE OTTAWA ON K1R7X7	W	247.76	<a href="#"><u>131</u></a>
OXFORD PROPERTIES GROUP INC.	360 ALBERT STREET NOT AVAILABLE OTTAWA ON K1R7X7	W	247.76	<a href="#"><u>131</u></a>
OXFORD PROPERTIES GROUP INC.	360 ALBERT STREET NOT AVAILABLE OTTAWA ON K1R7X7	W	247.76	<a href="#"><u>131</u></a>

## **PAP - Canadian Pulp and Paper**

A search of the PAP database, dated 1999, 2002, 2004, 2005, 2009-2014 has found that there are 1 PAP site(s) within approximately 0.25 kilometers of the project property.

<b><u>Equal/Higher Elevation</u></b>	<b><u>Address</u></b>	<b><u>Direction</u></b>	<b><u>Distance (m)</u></b>	<b><u>Map Key</u></b>
Communications, Energy & Paperworkers Union of Canada	301 Laurier Ave W Ottawa ON K1P 6M6	NE	126.80	<a href="#">26</a>

## **PES - Pesticide Register**

A search of the PES database, dated Oct 2011- Jul 31, 2022 has found that there are 10 PES site(s) within approximately 0.25 kilometers of the project property.

<b><u>Equal/Higher Elevation</u></b>	<b><u>Address</u></b>	<b><u>Direction</u></b>	<b><u>Distance (m)</u></b>	<b><u>Map Key</u></b>
SHOPPERS DRUG MART #988	174 BANK ST OTTAWA ON K2P1W6	ENE	109.18	<a href="#">20</a>
SHOPPERS DRUG MART #988	174 BANK ST OTTAWA ON K2P1W6	ENE	109.18	<a href="#">20</a>
SHOPPERS DRUG MART #0988 (161 BANK ST. OTTAWA)	161 BANK ST OTTAWA ON K1P 5N7	NE	179.93	<a href="#">62</a>
SHOPPERS DRUG MART #0988 (161 BANK ST. OTTAWA)	161 BANK ST OTTAWA ON K1P 5N7	NE	179.93	<a href="#">62</a>
SHOPPERS DRUG MART #0988 (161 BANK ST. OTTAWA)	161 BANK ST OTTAWA ON K1P 5N7	NE	179.93	<a href="#">62</a>

<b><u>Lower Elevation</u></b>	<b><u>Address</u></b>	<b><u>Direction</u></b>	<b><u>Distance (m)</u></b>	<b><u>Map Key</u></b>
CANADIAN TIRE - H.G. CAMPBELL ENT. LTD.	178 KENT STREET OTTAWA ON K1P 5P5	W	104.20	<a href="#">18</a>
CANADIAN TIRE ASSOC. STORE/NELLES ENTERPRISES LTD.	178 KENT STREET OTTAWA ON K1P5P5	W	104.20	<a href="#">18</a>



CANADIAN TIRE ASSO. STORE/MAGASIN MICHEL DEMERS INC.	178 KENT STREET OTTAWA ON K1P5P5	W	104.20	<a href="#">18</a>
CANADIAN TIRE ASSO. STORE/MAGASIN MICHEL DEMERS INC.	178 KENT STREET OTTAWA ON K1P5P5	W	104.20	<a href="#">18</a>
CANADIAN TIRE ASSOC. STORE/NELLES ENTERPRISES LTD.	178 KENT STREET OTTAWA ON K1P5P5	W	104.20	<a href="#">18</a>

### **PRT - Private and Retail Fuel Storage Tanks**

A search of the PRT database, dated 1989-1996\* has found that there are 1 PRT site(s) within approximately 0.25 kilometers of the project property.

<b><u>Lower Elevation</u></b>	<b><u>Address</u></b>	<b><u>Direction</u></b>	<b><u>Distance (m)</u></b>	<b><u>Map Key</u></b>
I C ASSALY CONSTRUCTION	199 KENT ST OTTAWA ON K2P2K8	SSW	41.25	<a href="#">2</a>

### **RSC - Record of Site Condition**

A search of the RSC database, dated 1997-Sept 2001, Oct 2004-Jul 2022 has found that there are 4 RSC site(s) within approximately 0.25 kilometers of the project property.

<b><u>Equal/Higher Elevation</u></b>	<b><u>Address</u></b>	<b><u>Direction</u></b>	<b><u>Distance (m)</u></b>	<b><u>Map Key</u></b>
Ambassador-Mondrian Inc.	324 LAURIER AVE W, OTTAWA, ON, K1P 0A4 ON	ENE	103.90	<a href="#">17</a>
Charlesfort Development Corporation	235 and 245 Kent Street, Ottawa, Ontario, K2P 1Z9, ON	SE	165.60	<a href="#">54</a>
Youth Services Bureau of Ottawa	433 COOPER ST/366 LISGAR STREET, OTTAWA, ON	ESE	211.30	<a href="#">92</a>

<b><u>Lower Elevation</u></b>	<b><u>Address</u></b>	<b><u>Direction</u></b>	<b><u>Distance (m)</u></b>	<b><u>Map Key</u></b>
Minto (Kent St.) Inc.	178 Kent Street, Ottawa, Ontario K1P 5P5 Ottawa ON K1P 5P5	W	104.20	<a href="#">18</a>

## **RST - Retail Fuel Storage Tanks**

A search of the RST database, dated 1999-May 31, 2022 has found that there are 1 RST site(s) within approximately 0.25 kilometers of the project property.

<b><u>Lower Elevation</u></b>	<b><u>Address</u></b>	<b><u>Direction</u></b>	<b><u>Distance (m)</u></b>	<b><u>Map Key</u></b>
GREEN INCUBATOR INC	275 SLATER ST OTTAWA ON K1A 0R5	NW	150.44	<a href="#"><u>38</u></a>

## **SCT - Scott's Manufacturing Directory**

A search of the SCT database, dated 1992-Mar 2011\* has found that there are 42 SCT site(s) within approximately 0.25 kilometers of the project property.

<b><u>Equal/Higher Elevation</u></b>	<b><u>Address</u></b>	<b><u>Direction</u></b>	<b><u>Distance (m)</u></b>	<b><u>Map Key</u></b>
Cdn Council Tobacco Control	192 Bank St Ottawa ON K2P 1W8	E	139.96	<a href="#"><u>33</u></a>
Grantium Inc.	279 Laurier Ave W Suite 200 Ottawa ON K1P 5J9	ENE	178.69	<a href="#"><u>59</u></a>
O'Brien Publishing Inc.	176 Gloucester St Suite 400 Ottawa ON K2P 0A6	E	180.89	<a href="#"><u>63</u></a>
E.L. LITTLEJOHN & ASSOCIATES	151 BANK ST FLOOR 2 OTTAWA ON K1P 5N7	NE	189.32	<a href="#"><u>70</u></a>
Urban Male Magazine	131 Bank St Suite 300 Ottawa ON K1P 5N7	NNE	198.11	<a href="#"><u>74</u></a>
CAPITAL XTRA INC.	177 NEPEAN ST SUITE 500 OTTAWA ON K2P 0B4	E	204.46	<a href="#"><u>81</u></a>
International Development Research Centre	250 Albert St Ottawa ON K1P 6M1	N	207.53	<a href="#"><u>90</u></a>
Int'l Dev Research Ctr Library	250 Albert St Ottawa ON K1P 6M1	N	207.53	<a href="#"><u>90</u></a>

<b><u>Equal/Higher Elevation</u></b>	<b><u>Address</u></b>	<b><u>Direction</u></b>	<b><u>Distance (m)</u></b>	<b><u>Map Key</u></b>
JacintalInk	207 Bank St Suite 242 Ottawa ON K2P 2N2	E	212.08	<a href="#"><u>93</u></a>
To Be Publications Inc.	207 Bank St Ottawa ON K2P 2N2	E	212.08	<a href="#"><u>93</u></a>
COOKWARE CENTRE (THE)	220 BANK ST OTTAWA ON K2P 1X1	ESE	217.49	<a href="#"><u>99</u></a>
HICKS MEDIA	221 LYON ST N SUITE 2408 OTTAWA ON K1R 7X5	WSW	234.33	<a href="#"><u>110</u></a>
WALLACK'S ART & DRAFTING	231 BANK ST OTTAWA ON K2P 1W9	ESE	240.01	<a href="#"><u>121</u></a>
<b><u>Lower Elevation</u></b>	<b><u>Address</u></b>	<b><u>Direction</u></b>	<b><u>Distance (m)</u></b>	<b><u>Map Key</u></b>
BY PRESS PRINTING/COPY CENTRE	300 SLATER ST UNIT 101A OTTAWA ON K1P 6A6	NW	106.32	<a href="#"><u>19</u></a>
Bypress Printing & Copy Centre	300 Slater St Unit 101A Ottawa ON K1P 6A6	NW	106.32	<a href="#"><u>19</u></a>
Bypress Printing & Copy Centre Inc.	300 Slater St Suite 101A Ottawa ON K1P 6A6	NW	106.32	<a href="#"><u>19</u></a>
MORRISON LAMOTHE INC.	275 SLATER ST SUITE 1603 OTTAWA ON K1P 5H9	NW	150.44	<a href="#"><u>38</u></a>
Review	344 Slater St Suite 200 Ottawa ON K1R 7Y3	W	153.45	<a href="#"><u>43</u></a>
Vistar Datacom	1410-427 Laurier Ave West Ottawa ON	WSW	173.92	<a href="#"><u>57</u></a>

Vistar Telecommunications Inc.	427 Laurier Ave W Suite 1410 Ottawa ON K1R 7Y2	WSW	173.92	<a href="#">57</a>
Intl Development Research Ctre	150 Kent St Ottawa ON K1P 0B2	WNW	177.37	<a href="#">58</a>
ELM PRINTING INC.	280 ALBERT ST SUITE 101 OTTAWA ON K1P 5G8	NW	179.86	<a href="#">61</a>
Staples Advantage	280 Albert St Suite 201 Ottawa ON K1P 5G8	NW	179.86	<a href="#">61</a>
Elm Printing Inc.	294 Albert St Level B Ottawa ON K1P 6E6	NW	180.92	<a href="#">64</a>
Allegra Print & Imaging	278 Albert St Ottawa ON K1P 5G8	NW	180.98	<a href="#">65</a>
ZIPPY PRINT	264 ALBERT ST OTTAWA ON K1P 5G8	N	198.61	<a href="#">76</a>
ALLEGRA PRINT & IMAGING INC.	264 Albert St Ottawa ON K1P 5G8	N	198.61	<a href="#">76</a>
Toshiba of Canada Limited	440 Laurier Ave W Suite 200 Ottawa ON K1R 7X6	WSW	204.22	<a href="#">80</a>
ROCKWELL INTERNATIONAL OF CDA	350 ALBERT ST OTTAWA ON K1R 1A4	WNW	206.98	<a href="#">87</a>
Publishing and Depository Serv	350 Albert St Floor 5 Ottawa ON K1R 1A4	WNW	206.98	<a href="#">87</a>
Canada Gazette	350 Albert St Floor 5 Ottawa ON K1R 1A4	WNW	206.98	<a href="#">87</a>
Sun Microsystems of Canada	350 Albert St Suite 1700 Ottawa ON K1R 1A4	WNW	206.98	<a href="#">87</a>

TPH The Printing House Limited	350 Albert St Ottawa ON K1R 1A4	WNW	206.98	<a href="#">87</a>
Publishing and Depository	350 Albert St Floor 5 Ottawa ON K1A 0S5	WNW	206.98	<a href="#">87</a>
Harris Canada Inc.	340 Albert St Suite 1300 Ottawa ON K1R 7Y6	WNW	212.94	<a href="#">95</a>
Allegra Print & Imaging Inc.	255 Albert St Suite 102 Ottawa ON K1P 6A9	NNW	237.53	<a href="#">115</a>
Harris Canada Inc.	255 Albert St Suite 500 Ottawa ON K1P 6A9	NNW	237.53	<a href="#">115</a>
Nortel Networks Corporation	255 Albert St Suite 700 Ottawa ON K1P 6A9	NNW	237.53	<a href="#">115</a>
Compuware Corporation	255 Albert St Suite 500 Ottawa ON K1P 6A9	NNW	237.53	<a href="#">115</a>
Occasional Papers on	255 Albert St Suite 802 Ottawa ON K1P 6A9	NNW	237.53	<a href="#">115</a>
EADS Canada Inc.	360 Albert St Suite 530 Ottawa ON K1R 7X7	W	247.76	<a href="#">131</a>
Cdn Chamber of Commerce	360 Albert St Suite 420 Ottawa ON K1R 7X7	W	247.76	<a href="#">131</a>

### **SPL - Ontario Spills**

A search of the SPL database, dated 1988-Sep 2020; Dec 2020-Mar 2021 has found that there are 52 SPL site(s) within approximately 0.25 kilometers of the project property.

<u>Equal/Higher Elevation</u>	<u>Address</u>	<u>Direction</u>	<u>Distance (m)</u>	<u>Map Key</u>
PRIVATE BUSINESS	340 LAURIER AVE (N.O.S.) OTTAWA CITY ON	ENE	53.43	<a href="#">3</a>
Telus Communication Company	1900- 333 Laurier Avenue Ottawa ON K1P 1C1	NNE	83.08	<a href="#">10</a>
PRIVATE OWNER	280 GLOUCESTER ST(ST. PATRICK CHURCH) STORAGE TANK/BARREL OTTAWA CITY ON K1R 5E4	S	122.12	<a href="#">23</a>
PRIVATE OWNER	220 KENT ST MOTOR VEHICLE (OPERATING FLUID) OTTAWA CITY ON	S	122.12	<a href="#">23</a>
Waste Management of Canada Corporation	Bank St and Laurier Ave West Ottawa ON	ENE	142.51	<a href="#">36</a>
Clean Water Works Inc.	249 Slater St Ottawa ON	N	184.32	<a href="#">66</a>
	222 Nepean Street, Ottawa Ottawa ON	ESE	186.55	<a href="#">67</a>
Enbridge Gas Distribution Inc.	Bank St and Nepean St Ottawa ON	E	193.54	<a href="#">73</a>
Public Works and Government Services Canada	122 BANK STREET<UNOFFICIAL> Ottawa ON K1A 0W6	N	198.42	<a href="#">75</a>
	122 Bank St. JACKSON BUILDING<UNOFFICIAL> Ottawa ON K1A 0W6	N	198.42	<a href="#">75</a>
	122 Bank Street Ottawa ON	N	198.42	<a href="#">75</a>
SNC-Lavalin Inc.	122 Bank St Ottawa ON	N	198.42	<a href="#">75</a>

<u>Equal/Higher Elevation</u>	<u>Address</u>	<u>Direction</u>	<u>Distance (m)</u>	<u>Map Key</u>
	122 Bank Street<UNOFFICIAL> Ottawa ON	N	198.42	<a href="#">75</a>
	122 Bank St Ottawa ON	N	198.42	<a href="#">75</a>
Brookfield Global Intergrated Solutions	122 Bank St, Ottawa Ottawa ON	N	198.42	<a href="#">75</a>
	250 Albert St Ottawa ON K1P 6M1	N	207.53	<a href="#">90</a>
Telus Integrated Communications (2000) Inc.	250 Albert St. Ottawa ON K1P 6M1	N	207.53	<a href="#">90</a>
	269 Laurier Avenue West Ottawa ON	NE	225.66	<a href="#">102</a>
	in front of 300 Laurier Avenue<UNOFFICIAL> Ottawa ON	ENE	233.73	<a href="#">109</a>
PRIVATE BUSINESS	232 BANK ST STORAGE TANK OTTAWA ON K2P 1X1	ESE	241.85	<a href="#">123</a>
O.C. TRANSP0	MACKENZIE BRIDGE,ALONG ALBERT TO BANK STREET. MOTOR VEHICLE (OPERATING FLUID) OTTAWA CITY ON	N	244.33	<a href="#">127</a>
Enbridge Gas Distribution Inc.	Bank Street & Albert Street Ottawa ON	N	244.33	<a href="#">127</a>
<u>Lower Elevation</u>	<u>Address</u>	<u>Direction</u>	<u>Distance (m)</u>	<u>Map Key</u>



Kent Towers<UNOFFICIAL>	199 Kent st Ottawa ON	SSW	41.25	<a href="#"><u>2</u></a>
Morguard Investments Limited	200 Kent Street 200 KENT STREET Ottawa ON K1A 0E6	WSW	94.03	<a href="#"><u>15</u></a>
Morguard Investments Inc. <UNOFFICIAL>	200 Kent St Ottawa ON K2P 2J8	WSW	94.03	<a href="#"><u>15</u></a>
CANADIAN TIRE CORPORATION LTD.	AT CANADIAN TIRE, 178 KENT ST. SERVICE STATION/PIT STOP OTTAWA CITY ON K1P 5P5	W	104.20	<a href="#"><u>18</u></a>
O.C. Transpo<UNOFFICIAL>	intersections of Slater and Kent St; Intersection of St. Patrick and Colburg ont Ottawa; Ottawa ON	WNW	138.41	<a href="#"><u>32</u></a>
OC Transpo<UNOFFICIAL>	Slater Street and Kent Street Ottawa ON	WNW	138.41	<a href="#"><u>32</u></a>
City of Ottawa	315 Slater Street Ottawa ON	WNW	140.90	<a href="#"><u>34</u></a>
City of Ottawa	344 Slater St. Ottawa ON	W	153.45	<a href="#"><u>43</u></a>
Bell Canada	BELL CANADA BUILDING AT 410 LAURIER STREET<UNOFFICIAL> Ottawa ON	WSW	159.26	<a href="#"><u>48</u></a>
Bell Canada Ltd	410 Laurier Ave W Ottawa ON	WSW	159.26	<a href="#"><u>48</u></a>
	407 Laurier Ave W Ottawa ON	W	162.10	<a href="#"><u>50</u></a>
	350 Slater St Ottawa ON	W	202.86	<a href="#"><u>78</u></a>

City of Ottawa	350 Albert Street Ottawa ON K1R 1A4	WNW	206.98	<a href="#">87</a>
	340 Albert Street Ottawa ON	WNW	212.94	<a href="#">95</a>
	185 Lyon St North Ottawa ON	W	236.86	<a href="#">113</a>
	112 KENT STREET<UNOFFICIAL> Ottawa ON K1A 1H3	WNW	242.22	<a href="#">124</a>
Enbridge Gas Distribution Inc.	112 Kent St Ottawa ON K1P 5P2	WNW	242.22	<a href="#">124</a>
Brookfield Properties Management Corporation	Suite 480 - 112 Kent St Tower B Ottawa ON	WNW	242.22	<a href="#">124</a>
Brookfield Properties Ltd.	112 Kent St Ottawa ON K1P 5P2	WNW	242.22	<a href="#">124</a>
SNC-Lavalin Constructors (Pacific) Inc., Dragados Canada, Inc.	280 Queen St. Ottawa ON	NW	243.62	<a href="#">125</a>
SNC-Lavalin Constructors (Pacific) Inc., Dragados Canada, Inc.	280 Queen Street Ottawa ON	NW	243.62	<a href="#">125</a>
OLRT Constructors	280 Queen Street Ottawa ON	NW	243.62	<a href="#">125</a>
	280 Queen St Ottawa ON	NW	243.62	<a href="#">125</a>
OLRT Constructors	280 Queen St Ottawa ON	NW	243.62	<a href="#">125</a>
OLRT Constructors	280 Queen St. Ottawa ON	NW	243.62	<a href="#">125</a>

OLRT<UNOFFICIAL>	280 Queen St Ottawa ON	NW	243.62	<a href="#">125</a>
OLRT Constructors	280 Queen Street Ottawa ON	NW	243.62	<a href="#">125</a>
SNC-Lavalin Constructors (Pacific) Inc., Dragados Canada, Inc.	280 Queen St. Ottawa ON	NW	243.62	<a href="#">125</a>
City of Ottawa; SNC-Lavalin Constructors (Pacific) Inc.	280 Queen Street Ottawa ON	NW	243.62	<a href="#">125</a>
Cascades Recovery Inc.	360 Albert St Ottawa ON	W	247.76	<a href="#">131</a>

### **WWIS - Water Well Information System**

A search of the WWIS database, dated Jun 30 2022 has found that there are 16 WWIS site(s) within approximately 0.25 kilometers of the project property.

<b><u>Equal/Higher Elevation</u></b>	<b><u>Address</u></b>	<b><u>Direction</u></b>	<b><u>Distance (m)</u></b>	<b><u>Map Key</u></b>
	ON <i>Well ID: 1503876</i>	E	137.31	<a href="#">31</a>
	280 slater St. Ottawa ON <i>Well ID: 7334697</i>	NNE	160.07	<a href="#">49</a>
	151 BANK ST Ottawa ON <i>Well ID: 7312999</i>	NE	166.85	<a href="#">55</a>
	151 BANK ST Ottawa ON <i>Well ID: 7313000</i>	NE	167.41	<a href="#">56</a>
	SLATER ST. Ottawa ON <i>Well ID: 7335830</i>	NNE	192.81	<a href="#">72</a>

<u>Equal/Higher Elevation</u>	<u>Address</u>	<u>Direction</u>	<u>Distance (m)</u>	<u>Map Key</u>
	KENT ST Ottawa ON  <i>Well ID: 7344656</i>	SSE	227.39	<a href="#">104</a>
	269 LAURIER AVE Ottawa ON  <i>Well ID: 7231362</i>	NE	237.56	<a href="#">116</a>
	269 LAURIER AVE Ottawa ON  <i>Well ID: 7230965</i>	NE	239.82	<a href="#">119</a>
<u>Lower Elevation</u>	<u>Address</u>	<u>Direction</u>	<u>Distance (m)</u>	<u>Map Key</u>
	KENT ST Ottawa ON  <i>Well ID: 7344659</i>	SSW	84.75	<a href="#">12</a>
	In front of 344 Slater Street Ottawa ON  <i>Well ID: 7338534</i>	W	188.16	<a href="#">68</a>
	In front of 264 Albert Street Ottawa ON  <i>Well ID: 7338535</i>	NNW	204.98	<a href="#">83</a>
	280 QUEEN ST lot C con C Ottawa ON  <i>Well ID: 7318212</i>	WNW	206.83	<a href="#">86</a>
	350 ALBERT STREET OTTAWA ON  <i>Well ID: 1536397</i>	WNW	206.98	<a href="#">87</a>
	280 QUEEN ST lot C con C Ottawa ON  <i>Well ID: 7318211</i>	WNW	212.87	<a href="#">94</a>
	280 QUEEN ST lot C con C Ottawa ON  <i>Well ID: 7318359</i>	NW	239.65	<a href="#">118</a>
	In front of 264 Albert Street Ottawa ON  <i>Well ID: 7338536</i>	WNW	241.69	<a href="#">122</a>

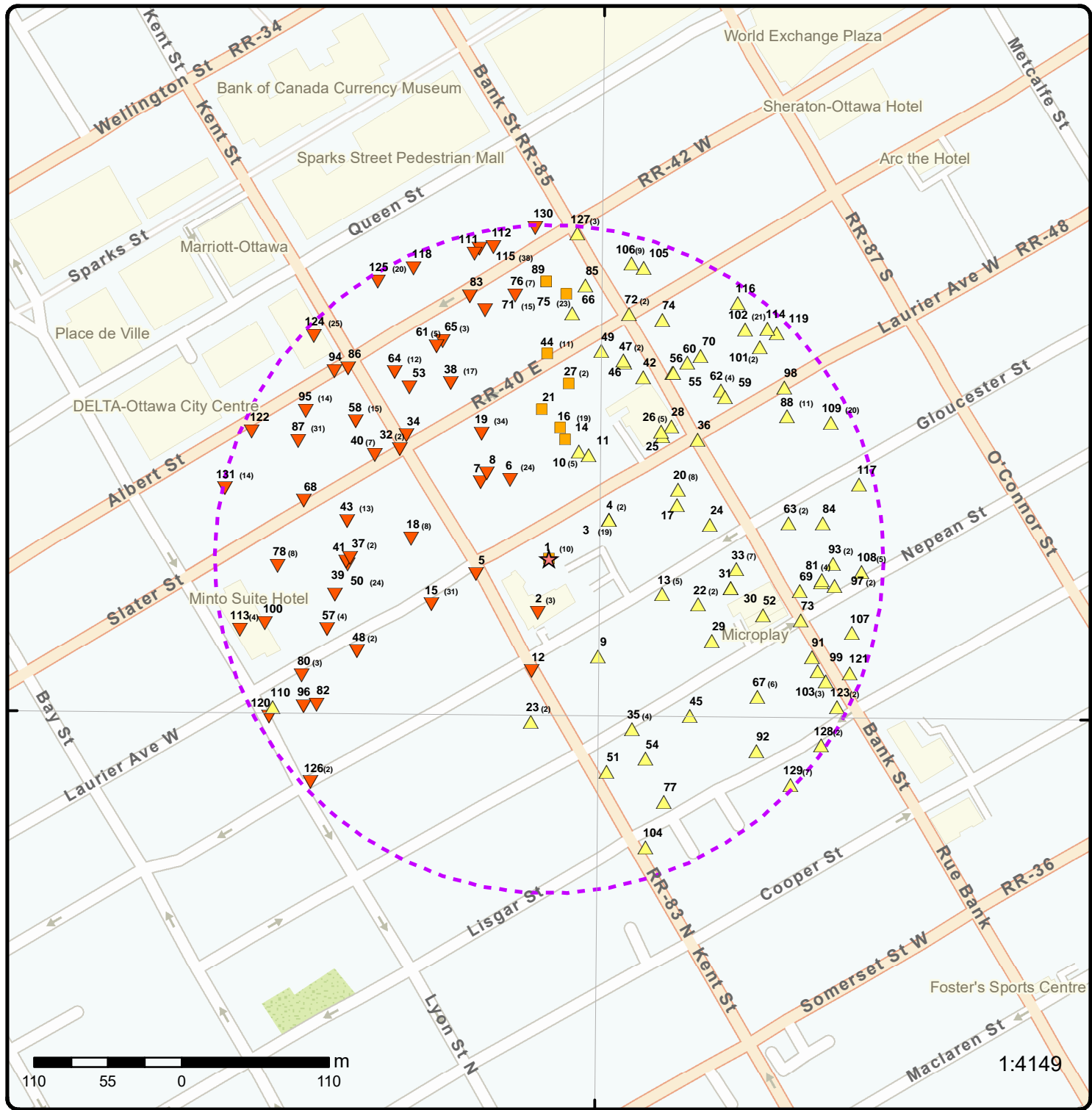

1:4149

### Map: 0.25 Kilometer Radius

Order Number: 22091600391  
Address: 360 Laurier Avenue West, Ottawa, ON



Project Property	Freeways; Highways	Beach	Shopping & Sports Area
Buffer Outline	Traffic Circle; Ramp	Airport	University/College
Eris Sites with Higher Elevation	Major Arterial; Minor Arterial	Industrial Area	Cemetery; Golf Course
Eris Sites with Same Elevation	Local Road	Military Base	Park (National)
Eris Sites with Lower Elevation	Service Road; Traffic Circle; Ramp	Aircraft Roads	Park (City/County)
Eris Sites with Unknown Elevation	Rail	Native Reservation	
		Hospital	



75°42'W

45°25'30"N

45°25'30"N



Source: Esri, Maxar, Earthstar Geographics, and the GIS User Community

**Aerial** Year: 2022

Order Number: 22091600391

**Address: 360 Laurier Avenue West, Ottawa, ON**



Source: ESRI World Imagery

© ERIS Information Limited Partnership



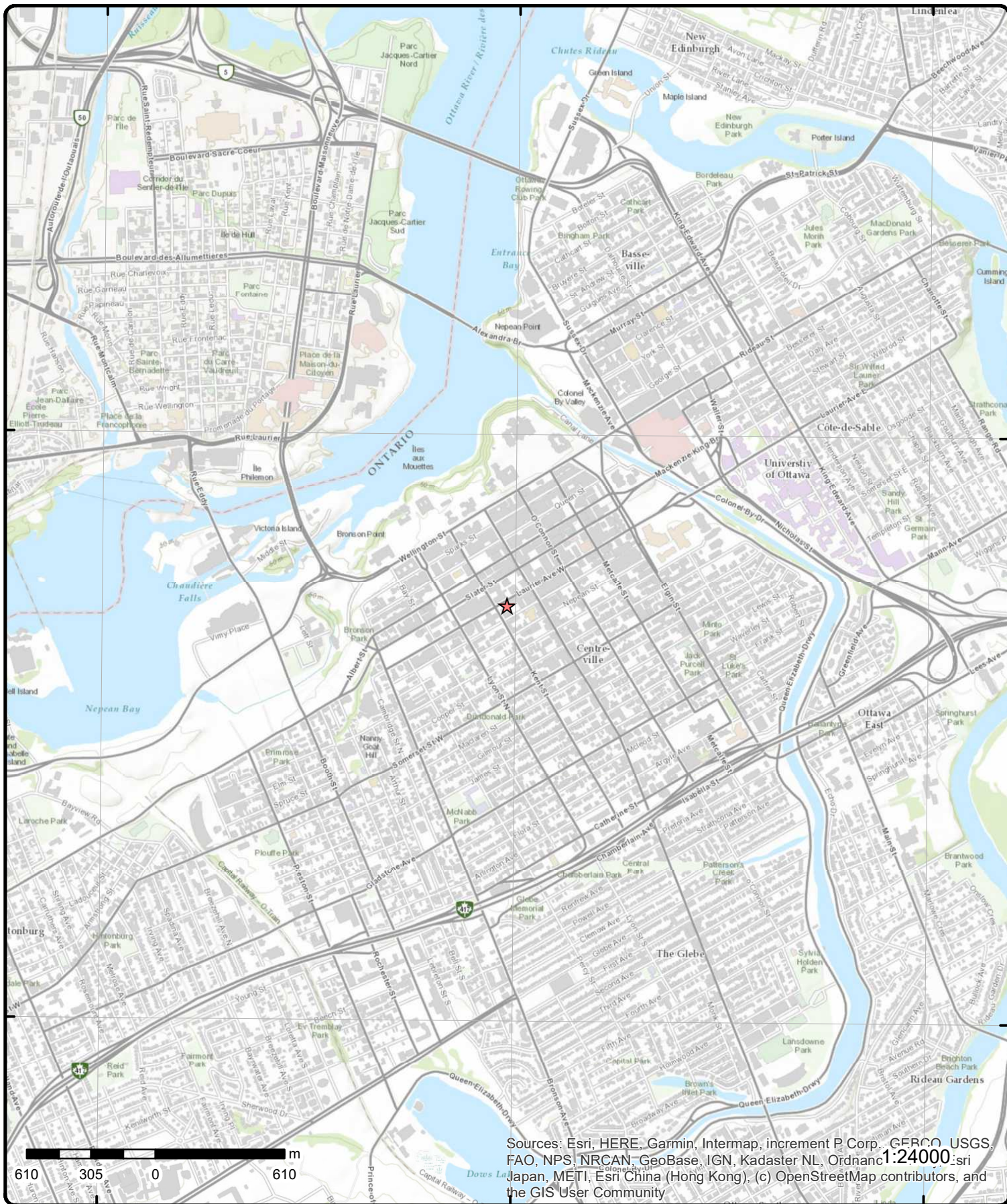

# Topographic Map

Address: 360 Laurier Avenue West, ON

Source: ESRI World Topographic Map

Order Number: 22091600391



© ERIS Information Limited Partnership



# Detail Report

Map Key	Number of Records	Direction/Distance (m)	Elev/Diff (m)	Site	DB
<a href="#">1</a>	1 of 10	-/0.0	75.9 / 0.00	360 Laurier Ave West Ottawa ON K1P 1C8	EHS
<b>Order No:</b> 20001109006 <b>Status:</b> C <b>Report Type:</b> Complete Report <b>Report Date:</b> 11/14/00 <b>Date Received:</b> 11/10/00 <b>Previous Site Name:</b> <b>Lot/Building Size:</b> 11 story 13 underground parking <b>Additional Info Ordered:</b>		<b>Nearest Intersection:</b> Kent St. <b>Municipality:</b> <b>Client Prov/State:</b> ON <b>Search Radius (km):</b> 0.25 <b>X:</b> -75.700168 <b>Y:</b> 45.41804			
<a href="#">1</a>	2 of 10	-/0.0	75.9 / 0.00	HEALTH AND WELFARE CANADA HEALTH UNIT#31, 2ND FL., NORONO BLDG. 360 LAURIER AVE. WEST (HWC) OTTAWA ON K1P 1C8	GEN
<b>Generator No:</b> ON0095619 <b>SIC Code:</b> 8635 <b>SIC Description:</b> PUB. HEALTH CLINICS <b>Approval Years:</b> 92,93,97 <b>PO Box No:</b> <b>Country:</b>		<b>Status:</b> <b>Co Admin:</b> <b>Choice of Contact:</b> <b>Phone No Admin:</b> <b>Contam. Facility:</b> <b>MHSW Facility:</b>			
<b>Detail(s)</b>					
<b>Waste Class:</b>		312			
<b>Waste Class Desc:</b>		PATHOLOGICAL WASTES			
<a href="#">1</a>	3 of 10	-/0.0	75.9 / 0.00	GVT OF CAN-HEALTH&WELFARE CAN.MED.16-305 SER.BR,UNIT#31,2ND FL.,NORONO BLDG. 360 LAURIER AVE. WEST,C/O 301 ELGIN ST OTTAWA ON K1P 1C8	GEN
<b>Generator No:</b> ON0095619 <b>SIC Code:</b> 8635 <b>SIC Description:</b> PUB. HEALTH CLINICS <b>Approval Years:</b> 94,95,96 <b>PO Box No:</b> <b>Country:</b>		<b>Status:</b> <b>Co Admin:</b> <b>Choice of Contact:</b> <b>Phone No Admin:</b> <b>Contam. Facility:</b> <b>MHSW Facility:</b>			
<b>Detail(s)</b>					
<b>Waste Class:</b>		312			
<b>Waste Class Desc:</b>		PATHOLOGICAL WASTES			
<a href="#">1</a>	4 of 10	-/0.0	75.9 / 0.00	HEALTH AND WELFARE CANADA 360 LAURIER AVE. WEST (HWC) HEALTH UNIT #31, 2ND FLOOR, NORONO BLDG. OTTAWA ON K1P 5K3	GEN

Map Key	Number of Records	Direction/ Distance (m)	Elev/Diff (m)	Site	DB
<b>Generator No:</b> ON0095619 <b>SIC Code:</b> 8635 <b>SIC Description:</b> PUB. HEALTH CLINICS <b>Approval Years:</b> 98,99,00,01 <b>PO Box No:</b> <b>Country:</b>				<b>Status:</b> <b>Co Admin:</b> <b>Choice of Contact:</b> <b>Phone No Admin:</b> <b>Contam. Facility:</b> <b>MHSW Facility:</b>	
<b>Detail(s)</b>					
<b>Waste Class:</b> 312 <b>Waste Class Desc:</b> PATHOLOGICAL WASTES					
<a href="#">1</a>	5 of 10	-/0.0	75.9 / 0.00	360 Laurier Avenue West Ottawa ON K1P 1C8	EHS
<b>Order No:</b> 20051122010 <b>Status:</b> C <b>Report Type:</b> Custom Report <b>Report Date:</b> 11/25/2005 <b>Date Received:</b> 11/22/2005 <b>Previous Site Name:</b> <b>Lot/Building Size:</b> <b>Additional Info Ordered:</b>		<b>Nearest Intersection:</b> <b>Municipality:</b> <b>Client Prov/State:</b> ON <b>Search Radius (km):</b> 0.25 <b>X:</b> -75.700331 <b>Y:</b> 45.417995			
<a href="#">1</a>	6 of 10	-/0.0	75.9 / 0.00	360 Laurier Avenue West Limited 360 Laurier Avenue West Ottawa K1P 6E2 CITY OF OTTAWA ON	EBR
<b>EBR Registry No:</b> 010-2243 <b>Ministry Ref No:</b> 5377-794PWB <b>Notice Type:</b> Instrument Decision <b>Notice Stage:</b> <b>Notice Date:</b> March 13, 2008 <b>Proposal Date:</b> December 03, 2007 <b>Year:</b> 2007 <b>Instrument Type:</b> (EPA s. 9) - Approval for discharge into the natural environment other than water (i.e. Air) <b>Off Instrument Name:</b> <b>Posted By:</b> <b>Company Name:</b> 360 Laurier Avenue West Limited <b>Site Address:</b> <b>Location Other:</b> <b>Proponent Name:</b> <b>Proponent Address:</b> 130 Slater Street, Ottawa Ontario, Canada K1P 6E2 <b>Comment Period:</b> <b>URL:</b>		<b>Decision Posted:</b> <b>Exception Posted:</b> <b>Section:</b> <b>Act 1:</b> <b>Act 2:</b> <b>Site Location Map:</b>			
<b>Site Location Details:</b>					
360 Laurier Avenue West Ottawa K1P 6E2 CITY OF OTTAWA					
<a href="#">1</a>	7 of 10	-/0.0	75.9 / 0.00	360 Laurier Avenue West Limited 360 Laurier Ave W Ottawa ON	CA
<b>Certificate #:</b> 0625-7CFSTA <b>Application Year:</b> 2008 <b>Issue Date:</b> 3/7/2008					

Map Key	Number of Records	Direction/ Distance (m)	Elev/Diff (m)	Site	DB
<b>Approval Type:</b> <b>Status:</b> <b>Application Type:</b> <b>Client Name:</b> <b>Client Address:</b> <b>Client City:</b> <b>Client Postal Code:</b> <b>Project Description:</b> <b>Contaminants:</b> <b>Emission Control:</b>		Air Approved			

<a href="#">1</a>	8 of 10	-/0.0	75.9 / 0.00	360 Laurier Avenue West Limited 360 Laurier Ave W Ottawa ON K1P 6E2	ECA
<b>Approval No:</b> <b>Approval Date:</b> <b>Status:</b> <b>Record Type:</b> <b>Link Source:</b> <b>SWP Area Name:</b> <b>Approval Type:</b> <b>Project Type:</b> <b>Business Name:</b> <b>Address:</b> <b>Full Address:</b> <b>Full PDF Link:</b> <b>PDF Site Location:</b>		0625-7CFSTA 2008-03-07 Approved ECA IDS Rideau Valley ECA-AIR AIR 360 Laurier Avenue West Limited 360 Laurier Ave W		<b>MOE District:</b> <b>City:</b> <b>Longitude:</b> <b>Latitude:</b> <b>Geometry X:</b> <b>Geometry Y:</b>	Ottawa Ottawa -75.70044 45.417706

<a href="#">1</a>	9 of 10	-/0.0	75.9 / 0.00	360 Laurier Avenue West Ottawa ON K1P 1C8	EHS
<b>Order No:</b> <b>Status:</b> <b>Report Type:</b> <b>Report Date:</b> <b>Date Received:</b> <b>Previous Site Name:</b> <b>Lot/Building Size:</b> <b>Additional Info Ordered:</b>		20180517212 C Standard Report 22-MAY-18 17-MAY-18		<b>Nearest Intersection:</b> <b>Municipality:</b> <b>Client Prov/State:</b> <b>Search Radius (km):</b> <b>X:</b> <b>Y:</b>	ON .25 -75.700467 45.417716

<a href="#">1</a>	10 of 10	-/0.0	75.9 / 0.00	360 Laurier Ave W Ottawa ON K1P1C8	EHS
<b>Order No:</b> <b>Status:</b> <b>Report Type:</b> <b>Report Date:</b> <b>Date Received:</b> <b>Previous Site Name:</b> <b>Lot/Building Size:</b> <b>Additional Info Ordered:</b>		20170601026 C Standard Report 06-JUN-17 01-JUN-17		<b>Nearest Intersection:</b> <b>Municipality:</b> <b>Client Prov/State:</b> <b>Search Radius (km):</b> <b>X:</b> <b>Y:</b>	ON .25 -75.700442 45.417707

<a href="#">2</a>	1 of 3	SSW/41.2	75.9 / -0.03	I C ASSALY CONSTRUCTION 199 KENT ST OTTAWA ON K2P2K8	PRT
<b>Location ID:</b>		19565			

Map Key	Number of Records	Direction/ Distance (m)	Elev/Diff (m)	Site	DB
Type:		retail			
Expiry Date:		1993-01-31			
Capacity (L):		1000			
Licence #:		0076347020			

<a href="#">2</a>	2 of 3	SSW/41.2	75.9 / -0.03	I C ASSALY CONSTRUCTION 199 KENT ST OTTAWA ON	DTNK
-------------------	--------	----------	--------------	---	------

Delisted Expired Fuel Safety Facilities

<b>Instance No:</b>	9893415	<b>Expired Date:</b>	
<b>Status:</b>	EXPIRED	<b>Max Hazard Rank:</b>	
<b>Instance ID:</b>	397701	<b>Facility Location:</b>	
<b>Instance Type:</b>	FS Facility	<b>Facility Type:</b>	
<b>Instance Creation Dt:</b>		<b>Fuel Type 2:</b>	
<b>Instance Install Dt:</b>		<b>Fuel Type 3:</b>	
<b>Item Description:</b>		<b>Panam Related:</b>	
<b>Manufacturer:</b>		<b>Panam Venue Nm:</b>	
<b>Model:</b>		<b>External Identifier:</b>	
<b>Serial No:</b>		<b>Item:</b>	
<b>ULC Standard:</b>		<b>Piping Steel:</b>	
<b>Quantity:</b>		<b>Piping Galvanized:</b>	
<b>Unit of Measure:</b>		<b>Tank Single Wall St:</b>	
<b>Overfill Prot Type:</b>		<b>Piping Underground:</b>	
<b>Creation Date:</b>		<b>Tank Underground:</b>	
<b>Next Periodic Str DT:</b>		<b>Source:</b>	
<b>TSSA Base Sched Cycle 2:</b>			
<b>TSSA Max Hazard Rank 1:</b>			
<b>TSSA Risk Based Periodic Yn:</b>			
<b>TSSA Volume of Directives:</b>			
<b>TSSA Periodic Exempt:</b>			
<b>TSSA Statutory Interval:</b>			
<b>TSSA Recd Insp Interva:</b>			
<b>TSSA Recd Tolerance:</b>			
<b>TSSA Program Area:</b>			
<b>TSSA Program Area 2:</b>			
<b>Description:</b>	FS Propane Refill Cntr - Cylr Fill		
<b>Original Source:</b>	EXP		
<b>Record Date:</b>	Up to Mar 2012		

<a href="#">2</a>	3 of 3	SSW/41.2	75.9 / -0.03	Kent Towers<UNOFFICIAL> 199 Kent st Ottawa ON	SPL
-------------------	--------	----------	--------------	---	-----

<b>Ref No:</b>	0255-BPBMVU	<b>Discharger Report:</b>	
<b>Site No:</b>	NA	<b>Material Group:</b>	
<b>Incident Dt:</b>	2020/04/28	<b>Health/Env Conseq:</b>	2 - Minor Environment
<b>Year:</b>		<b>Client Type:</b>	
<b>Incident Cause:</b>		<b>Sector Type:</b>	Miscellaneous Communal
<b>Incident Event:</b>	Leak/Break	<b>Agency Involved:</b>	
<b>Contaminant Code:</b>	13	<b>Nearest Watercourse:</b>	
<b>Contaminant Name:</b>	DIESEL FUEL	<b>Site Address:</b>	199 Kent st
<b>Contaminant Limit 1:</b>		<b>Site District Office:</b>	Ottawa
<b>Contam Limit Freq 1:</b>		<b>Site Postal Code:</b>	
<b>Contaminant UN No 1:</b>	1202	<b>Site Region:</b>	Eastern
<b>Environment Impact:</b>		<b>Site Municipality:</b>	Ottawa
<b>Nature of Impact:</b>		<b>Site Lot:</b>	
<b>Receiving Medium:</b>		<b>Site Conc:</b>	
<b>Receiving Env:</b>	Land	<b>Northing:</b>	5029544

Map Key	Number of Records	Direction/ Distance (m)	Elev/Diff (m)	Site	DB
<b>MOE Response:</b> No <b>Dt MOE Arvl on Scn:</b> <b>MOE Reported Dt:</b> 2020/05/05 <b>Dt Document Closed:</b> 2020/07/17 <b>Incident Reason:</b> Equipment Failure <b>Site Name:</b> Kent Towers<UNOFFICIAL> <b>Site County/District:</b> <b>Site Geo Ref Meth:</b> <b>Incident Summary:</b> TSSA FSB: small amount dsl dripped inside to floor from tank <b>Contaminant Qty:</b> 0 other - see incident description <b>Easting:</b> 445168 <b>Site Geo Ref Accu:</b> <b>Site Map Datum:</b> <b>SAC Action Class:</b> Land Spills <b>Source Type:</b> Tank - Indoors					
<a href="#">3</a>	1 of 19	ENE/53.4	76.9 / 1.00	QUADRELLE MANAGEMENT LTD. 340 LAURIER AVENUE WEST OTTAWA ON K1A 0P9	CA
<b>Certificate #:</b> 8-4113-98-98 <b>Application Year:</b> <b>Issue Date:</b> 8/27/1998 <b>Approval Type:</b> Industrial air <b>Status:</b> Approved <b>Application Type:</b> <b>Client Name:</b> <b>Client Address:</b> <b>Client City:</b> <b>Client Postal Code:</b> <b>Project Description:</b> 350 KW EMERGENCY GENERATOR <b>Contaminants:</b> <b>Emission Control:</b>					
<a href="#">3</a>	2 of 19	ENE/53.4	76.9 / 1.00	PRIVATE BUSINESS 340 LAURIER AVE (N.O.S.) OTTAWA CITY ON	SPL
<b>Ref No:</b> 243533 <b>Site No:</b> <b>Incident Dt:</b> 10/29/2002 <b>Year:</b> <b>Incident Cause:</b> PIPE/HOSE LEAK <b>Incident Event:</b> <b>Contaminant Code:</b> <b>Contaminant Name:</b> <b>Contaminant Limit 1:</b> <b>Contam Limit Freq 1:</b> <b>Contaminant UN No 1:</b> <b>Environment Impact:</b> POSSIBLE <b>Nature of Impact:</b> Multi Media Pollution <b>Receiving Medium:</b> LAND, WATER <b>Receiving Env:</b> <b>MOE Response:</b> <b>Dt MOE Arvl on Scn:</b> <b>MOE Reported Dt:</b> 10/29/2002 <b>Dt Document Closed:</b> <b>Incident Reason:</b> ERROR <b>Site Name:</b> <b>Site County/District:</b> <b>Site Geo Ref Meth:</b> <b>Incident Summary:</b> ONLY ENTERPRISE: 1800 L ETHYLENE GLYCOL TO PROPERTY AND SEWER. <b>Contaminant Qty:</b> <b>Discharger Report:</b> <b>Material Group:</b> <b>Health/Env Conseq:</b> <b>Client Type:</b> <b>Sector Type:</b> <b>Agency Involved:</b> <b>Nearest Watercourse:</b> <b>Site Address:</b> <b>Site District Office:</b> <b>Site Postal Code:</b> <b>Site Region:</b> <b>Site Municipality:</b> 20107 <b>Site Lot:</b> <b>Site Conc:</b> <b>Northing:</b> <b>Easting:</b> <b>Site Geo Ref Accu:</b> <b>Site Map Datum:</b> <b>SAC Action Class:</b> <b>Source Type:</b>					

Map Key	Number of Records	Direction/ Distance (m)	Elev/Diff (m)	Site	DB
<a href="#">3</a>	3 of 19	ENE/53.4	76.9 / 1.00	JER OTTAWA ULC 340 LAURIER AVENUE WEST OTTAWA ON K1A 0P9	GEN

<b>Generator No:</b>	ON0383914	<b>Status:</b>
<b>SIC Code:</b>	9999	<b>Co Admin:</b>
<b>SIC Description:</b>	OTHER SERVICES	<b>Choice of Contact:</b>
<b>Approval Years:</b>	01	<b>Phone No Admin:</b>
<b>PO Box No:</b>		<b>Contam. Facility:</b>
<b>Country:</b>		<b>MHSW Facility:</b>

**Detail(s)**

<b>Waste Class:</b>	148
<b>Waste Class Desc:</b>	INORGANIC LABORATORY CHEMICALS
<b>Waste Class:</b>	212
<b>Waste Class Desc:</b>	ALIPHATIC SOLVENTS
<b>Waste Class:</b>	213
<b>Waste Class Desc:</b>	PETROLEUM DISTILLATES
<b>Waste Class:</b>	222
<b>Waste Class Desc:</b>	HEAVY FUELS
<b>Waste Class:</b>	242
<b>Waste Class Desc:</b>	HALOGENATED PESTICIDES
<b>Waste Class:</b>	252
<b>Waste Class Desc:</b>	WASTE OILS & LUBRICANTS
<b>Waste Class:</b>	263
<b>Waste Class Desc:</b>	ORGANIC LABORATORY CHEMICALS
<b>Waste Class:</b>	145
<b>Waste Class Desc:</b>	PAINT/PIGMENT/COATING RESIDUES
<b>Waste Class:</b>	264
<b>Waste Class Desc:</b>	PHOTOPROCESSING WASTES
<b>Waste Class:</b>	266
<b>Waste Class Desc:</b>	PHENOLIC WASTES
<b>Waste Class:</b>	331
<b>Waste Class Desc:</b>	WASTE COMPRESSED GASES

<a href="#">3</a>	4 of 19	ENE/53.4	76.9 / 1.00	JER OTTAWA ULC 340 LAURIER AVENUE WEST SIR WILFRID LAURIER BUILDING OTTAWA ON K1A 0P9	GEN
-------------------	---------	----------	-------------	--	-----

<b>Generator No:</b>	ON0383914	<b>Status:</b>
<b>SIC Code:</b>		<b>Co Admin:</b>
<b>SIC Description:</b>		<b>Choice of Contact:</b>
<b>Approval Years:</b>	02,03,04	<b>Phone No Admin:</b>
<b>PO Box No:</b>		<b>Contam. Facility:</b>
<b>Country:</b>		<b>MHSW Facility:</b>

**Detail(s)**

<b>Waste Class:</b>	145
<b>Waste Class Desc:</b>	PAINT/PIGMENT/COATING RESIDUES

<i>Map Key</i>	<i>Number of Records</i>	<i>Direction/ Distance (m)</i>	<i>Elev/Diff (m)</i>	<i>Site</i>	<i>DB</i>
<i>Waste Class:</i> <i>Waste Class Desc:</i>		148 INORGANIC LABORATORY CHEMICALS			
<i>Waste Class:</i> <i>Waste Class Desc:</i>		212 ALIPHATIC SOLVENTS			
<i>Waste Class:</i> <i>Waste Class Desc:</i>		213 PETROLEUM DISTILLATES			
<i>Waste Class:</i> <i>Waste Class Desc:</i>		222 HEAVY FUELS			
<i>Waste Class:</i> <i>Waste Class Desc:</i>		242 HALOGENATED PESTICIDES			
<i>Waste Class:</i> <i>Waste Class Desc:</i>		252 WASTE OILS & LUBRICANTS			
<i>Waste Class:</i> <i>Waste Class Desc:</i>		263 ORGANIC LABORATORY CHEMICALS			
<i>Waste Class:</i> <i>Waste Class Desc:</i>		264 PHOTOPROCESSING WASTES			
<i>Waste Class:</i> <i>Waste Class Desc:</i>		266 PHENOLIC WASTES			
<i>Waste Class:</i> <i>Waste Class Desc:</i>		331 WASTE COMPRESSED GASES			

<u>3</u>	5 of 19	<b>ENE/53.4</b>	<b>76.9 / 1.00</b>	<b>OTTAWA 340 LAURIER AVENUE WEST INC. 340 LAURIER AVENUE WEST OTTAWA ON K1A 0P9</b>	<b>GEN</b>
<i>Generator No:</i>	ON4067296			<i>Status:</i>	
<i>SIC Code:</i>	541611			<i>Co Admin:</i>	
<i>SIC Description:</i>	Administrative Management and General Management Consulting Services			<i>Choice of Contact:</i>	
<i>Approval Years:</i>	04,05			<i>Phone No Admin:</i>	
<i>PO Box No:</i>				<i>Contam. Facility:</i>	
<i>Country:</i>				<i>MHSW Facility:</i>	

**Detail(s)**

<i>Waste Class:</i> <i>Waste Class Desc:</i>	145 PAINT/PIGMENT/COATING RESIDUES
<i>Waste Class:</i> <i>Waste Class Desc:</i>	212 ALIPHATIC SOLVENTS
<i>Waste Class:</i> <i>Waste Class Desc:</i>	213 PETROLEUM DISTILLATES
<i>Waste Class:</i> <i>Waste Class Desc:</i>	252 WASTE OILS & LUBRICANTS
<i>Waste Class:</i> <i>Waste Class Desc:</i>	263 ORGANIC LABORATORY CHEMICALS
<i>Waste Class:</i> <i>Waste Class Desc:</i>	331 WASTE COMPRESSED GASES



Map Key	Number of Records	Direction/ Distance (m)	Elev/Diff (m)	Site	DB
<a href="#">3</a>	6 of 19	ENE/53.4	76.9 / 1.00	Public Works and Government Services Canada 340 Laurier Street Ottawa ON K1P 5K3	GEN
<b>Generator No:</b>	ON9217037			<b>Status:</b>	
<b>SIC Code:</b>	562990			<b>Co Admin:</b>	
<b>SIC Description:</b>	All Other Waste Management Services			<b>Choice of Contact:</b>	
<b>Approval Years:</b>	04,05,06			<b>Phone No Admin:</b>	
<b>PO Box No:</b>				<b>Contam. Facility:</b>	
<b>Country:</b>				<b>MHSW Facility:</b>	
<b><u>Detail(s)</u></b>					
<b>Waste Class:</b>	112				
<b>Waste Class Desc:</b>	ACID WASTE - HEAVY METALS				
<b>Waste Class:</b>	121				
<b>Waste Class Desc:</b>	ALKALINE WASTES - HEAVY METALS				
<b>Waste Class:</b>	146				
<b>Waste Class Desc:</b>	OTHER SPECIFIED INORGANICS				
<b>Waste Class:</b>	212				
<b>Waste Class Desc:</b>	ALIPHATIC SOLVENTS				
<a href="#">3</a>	7 of 19	ENE/53.4	76.9 / 1.00	340 Laurier Avenue West Ottawa ON K1A 0P9	EHS
<b>Order No:</b>	20100713013			<b>Nearest Intersection:</b>	
<b>Status:</b>	C			<b>Municipality:</b>	
<b>Report Type:</b>	Standard Report			<b>Client Prov/State:</b>	ON
<b>Report Date:</b>	7/21/2010			<b>Search Radius (km):</b>	0.25
<b>Date Received:</b>	7/13/2010			<b>X:</b>	-75.699767
<b>Previous Site Name:</b>				<b>Y:</b>	45.417867
<b>Lot/Building Size:</b>					
<b>Additional Info Ordered:</b>					
<a href="#">3</a>	8 of 19	ENE/53.4	76.9 / 1.00	340 Laurier Avenue Ottawa ON	EHS
<b>Order No:</b>	20101012037			<b>Nearest Intersection:</b>	
<b>Status:</b>	C			<b>Municipality:</b>	
<b>Report Type:</b>	Custom Report			<b>Client Prov/State:</b>	ON
<b>Report Date:</b>	10/19/2010			<b>Search Radius (km):</b>	0.25
<b>Date Received:</b>	10/12/2010 3:43:56 PM			<b>X:</b>	-75.699927
<b>Previous Site Name:</b>				<b>Y:</b>	45.418037
<b>Lot/Building Size:</b>					
<b>Additional Info Ordered:</b>					
<a href="#">3</a>	9 of 19	ENE/53.4	76.9 / 1.00	Public Works and Government Services Canada 340 Laurier Street Ottawa ON	GEN
<b>Generator No:</b>	ON9217037			<b>Status:</b>	
<b>SIC Code:</b>	562990			<b>Co Admin:</b>	
<b>SIC Description:</b>	All Other Waste Management Services			<b>Choice of Contact:</b>	
<b>Approval Years:</b>	2009			<b>Phone No Admin:</b>	
<b>PO Box No:</b>				<b>Contam. Facility:</b>	
<b>Country:</b>				<b>MHSW Facility:</b>	

Map Key	Number of Records	Direction/ Distance (m)	Elev/Diff (m)	Site	DB
<b>Detail(s)</b>					
<b>Waste Class:</b>		121			
<b>Waste Class Desc:</b>		ALKALINE WASTES - HEAVY METALS			
<b>Waste Class:</b>		146			
<b>Waste Class Desc:</b>		OTHER SPECIFIED INORGANICS			
<b>Waste Class:</b>		212			
<b>Waste Class Desc:</b>		ALIPHATIC SOLVENTS			
<b>Waste Class:</b>		112			
<b>Waste Class Desc:</b>		ACID WASTE - HEAVY METALS			
<b>3</b>	10 of 19	<b>ENE/53.4</b>	<b>76.9 / 1.00</b>	<b>OTTAWA - 340 LAURIER WEST INC 340 LAURIER AVENUE WEST OTTAWA ON K1N 0P9</b>	<b>EASR</b>
<b>Approval No:</b>	R-003-9302648588			<b>MOE District:</b>	
<b>Status:</b>	REGISTERED			<b>Municipality:</b>	OTTAWA
<b>Date:</b>	2013-01-30			<b>Latitude:</b>	
<b>Record Type:</b>	EASR			<b>Longitude:</b>	
<b>Link Source:</b>	MOFA			<b>Geometry X:</b>	
<b>Project Type:</b>	Heating System			<b>Geometry Y:</b>	
<b>Full Address:</b>					
<b>Approval Type:</b>	EASR-Heating System				
<b>SWP Area Name:</b>					
<b>PDF URL:</b>					
<b>PDF Site Location:</b>					
<b>3</b>	11 of 19	<b>ENE/53.4</b>	<b>76.9 / 1.00</b>	<b>O&amp;Y ENTERPRISE 340 LAURIER Avenue West OTTAWA ON K1A0P8</b>	<b>NPRI</b>
<b>NPRI ID:</b>	8800001959			<b>Org ID:</b>	
<b>Other ID:</b>				<b>Submit Date:</b>	
<b>No Other ID:</b>				<b>Last Modified:</b>	
<b>Track ID:</b>				<b>Contact ID:</b>	
<b>Report ID:</b>				<b>Cont Type:</b>	MED
<b>Report Type:</b>				<b>Contact Title:</b>	Mr.
<b>Rpt Type ID:</b>				<b>Cont First Name:</b>	DAVID
<b>Report Year:</b>	2004			<b>Cont Last Name:</b>	CORDICK
<b>Not-Current Rpt?:</b>				<b>Contact Position:</b>	Property Manager
<b>Yr of Last Filed Rpt:</b>				<b>Contact Fax:</b>	
<b>Fac ID:</b>				<b>Contact Ph.:</b>	
<b>Fac Name:</b>	340 LAURIER AVE. WEST			<b>Cont Area Code:</b>	613
<b>Fac Address1:</b>				<b>Contact Tel.:</b>	7830917
<b>Fac Address2:</b>				<b>Contact Ext.:</b>	
<b>Fac Postal Zip:</b>				<b>Cont Fax Area Cde:</b>	613
<b>Facility Lat:</b>				<b>Contact Fax:</b>	2346581
<b>Facility Long:</b>				<b>Contact Email:</b>	dcordick@oyp.com
<b>DLS (Last Filed Rpt):</b>				<b>Latitude:</b>	
<b>Facility DLS:</b>				<b>Longitude:</b>	
<b>Datum:</b>				<b>UTM Zone:</b>	
<b>Facility Cmnts:</b>				<b>UTM Northing:</b>	
<b>URL:</b>				<b>UTM Easting:</b>	
<b>No of Empl.:</b>	1			<b>Waste Streams:</b>	
<b>Parent Co.:</b>				<b>No Streams:</b>	
<b>No Parent Co.:</b>				<b>Waste Off Sites:</b>	
<b>Pollut Prev Cmnts:</b>				<b>No Off Sites:</b>	
<b>Stacks:</b>				<b>Shutdown:</b>	
<b>No of Stacks:</b>				<b>No of Shutdown:</b>	
<b>Canadian SIC Code (2 digit):</b>					

Map Key	Number of Records	Direction/ Distance (m)	Elev/Diff (m)	Site	DB
<b>Canadian SIC Code:</b> <b>SIC Code Description:</b> <b>American SIC Code:</b> <b>NAICS Code (2 digit):</b> 53 <b>NAICS 2 Description:</b> Real Estate and Rental and Leasing <b>NAICS Code (4 digit):</b> 5311 <b>NAICS 4 Description:</b> Lessors of Real Estate <b>NAICS Code (6 digit):</b> 531120 <b>NAICS 6 Description:</b> Lessors of Non-Residential Buildings (except Mini-Warehouses)					
<b><u>Substance Release Report</u></b>					
<b>CAS No:</b> 11104-93-1 <b>Report ID:</b> <b>Rpt Period:</b> 2004 <b>Subst Released:</b> Nitrogen oxides (expressed as NO2) <b>Air:</b> <b>Water:</b> <b>Land:</b> <b>Total Releases:</b> <b>Units:</b> tonnes					
<b>CAS No:</b> 811-97-2 <b>Report ID:</b> <b>Rpt Period:</b> 2004 <b>Subst Released:</b> HFC-134a Hydrofluorocarbon <b>Air:</b> <b>Water:</b> <b>Land:</b> <b>Total Releases:</b> <b>Units:</b> tonnes					
<b>CAS No:</b> 7446-09-5 <b>Report ID:</b> <b>Rpt Period:</b> 2004 <b>Subst Released:</b> Sulphur dioxide <b>Air:</b> <b>Water:</b> <b>Land:</b> <b>Total Releases:</b> <b>Units:</b> tonnes					
<a href="#">3</a>	12 of 19	ENE/53.4	76.9 / 1.00	OTTAWA - 340 LAURIER WEST INC 340 LAURIER AVENUE WEST OTTAWA ON K1N 0P9	EASR
<b>Approval No:</b> R-003-9302648588 <b>Status:</b> REGISTERED <b>Date:</b> 2013-01-30 <b>Record Type:</b> EASR <b>Link Source:</b> MOFA <b>Project Type:</b> Heating System <b>Full Address:</b> <b>Approval Type:</b> EASR-Heating System <b>SWP Area Name:</b> <b>PDF URL:</b> <b>PDF Site Location:</b>					
<a href="#">3</a>	13 of 19	ENE/53.4	76.9 / 1.00	Starlight Investments 340 Laurier Ave West Ottawa ON K1A 0P9	GEN

Map Key	Number of Records	Direction/ Distance (m)	Elev/Diff (m)	Site	DB
<b>Generator No:</b> ON5301151 <b>SIC Code:</b> 238220 <b>SIC Description:</b> PLUMBING, HEATING AND AIR-CONDITIONING CONTRACTORS <b>Approval Years:</b> 2016 <b>PO Box No:</b> <b>Country:</b> Canada <b>Status:</b> <b>Co Admin:</b> <b>Choice of Contact:</b> CO_OFFICIAL <b>Phone No Admin:</b> <b>Contam. Facility:</b> No <b>MHSW Facility:</b> No					
<b>Detail(s)</b>					
<b>Waste Class:</b> 212 <b>Waste Class Desc:</b> ALIPHATIC SOLVENTS					
<u>3</u>	14 of 19	ENE/53.4	76.9 / 1.00	TNC 340 Laurier Ltd. 340 Laurier Ave West ottawa ON K1A 0P8	GEN
<b>Generator No:</b> ON8056777 <b>SIC Code:</b> 531310 <b>SIC Description:</b> REAL ESTATE PROPERTY MANAGERS <b>Approval Years:</b> 2016 <b>PO Box No:</b> <b>Country:</b> Canada <b>Status:</b> <b>Co Admin:</b> Shane Paulin <b>Choice of Contact:</b> CO_ADMIN <b>Phone No Admin:</b> 613 274 3742 Ext.224 <b>Contam. Facility:</b> No <b>MHSW Facility:</b> No					
<b>Detail(s)</b>					
<b>Waste Class:</b> 251 <b>Waste Class Desc:</b> OIL SKIMMINGS & SLUDGES					
<u>3</u>	15 of 19	ENE/53.4	76.9 / 1.00	TNC 340 Laurier Ltd 340 Laurier Ottawa ON K1A 0P9	GEN
<b>Generator No:</b> ON2961230 <b>SIC Code:</b> 531310 <b>SIC Description:</b> REAL ESTATE PROPERTY MANAGERS <b>Approval Years:</b> 2014 <b>PO Box No:</b> <b>Country:</b> Canada <b>Status:</b> <b>Co Admin:</b> Kevin Spirak <b>Choice of Contact:</b> CO_OFFICIAL <b>Phone No Admin:</b> 6132743742 Ext.224 <b>Contam. Facility:</b> No <b>MHSW Facility:</b> No					
<b>Detail(s)</b>					
<b>Waste Class:</b> 148 <b>Waste Class Desc:</b> INORGANIC LABORATORY CHEMICALS  <b>Waste Class:</b> 135 <b>Waste Class Desc:</b> REACTIVE ANION WASTES  <b>Waste Class:</b> 122 <b>Waste Class Desc:</b> ALKALINE WASTES - OTHER METALS  <b>Waste Class:</b> 221 <b>Waste Class Desc:</b> LIGHT FUELS  <b>Waste Class:</b> 212 <b>Waste Class Desc:</b> ALIPHATIC SOLVENTS  <b>Waste Class:</b> 211 <b>Waste Class Desc:</b> AROMATIC SOLVENTS  <b>Waste Class:</b> 145 <b>Waste Class Desc:</b> PAINT/PIGMENT/COATING RESIDUES					

Map Key	Number of Records	Direction/ Distance (m)	Elev/Diff (m)	Site	DB
<a href="#">3</a>	16 of 19	ENE/53.4	76.9 / 1.00	Epic Realty Partners 340 Laurier Ave. Ottawa ON K1P 5K3	GEN
<b>Generator No:</b>	ON6191200			<b>Status:</b>	
<b>SIC Code:</b>	521310			<b>Co Admin:</b>	
<b>SIC Description:</b>	521310			<b>Choice of Contact:</b>	CO_OFFICIAL
<b>Approval Years:</b>	2014			<b>Phone No Admin:</b>	
<b>PO Box No:</b>				<b>Contam. Facility:</b>	No
<b>Country:</b>	Canada			<b>MHSW Facility:</b>	No
<b><u>Detail(s)</u></b>					
<b>Waste Class:</b>	251				
<b>Waste Class Desc:</b>	OIL SKIMMINGS & SLUDGES				
<a href="#">3</a>	17 of 19	ENE/53.4	76.9 / 1.00	Demo Core 340 Laurier Ave. Ottawa ON K1A 0P9	GEN
<b>Generator No:</b>	ON8037772			<b>Status:</b>	Registered
<b>SIC Code:</b>				<b>Co Admin:</b>	
<b>SIC Description:</b>				<b>Choice of Contact:</b>	
<b>Approval Years:</b>	As of Nov 2021			<b>Phone No Admin:</b>	
<b>PO Box No:</b>				<b>Contam. Facility:</b>	
<b>Country:</b>	Canada			<b>MHSW Facility:</b>	
<b><u>Detail(s)</u></b>					
<b>Waste Class:</b>	243 D				
<b>Waste Class Desc:</b>	PCB				
<b>Waste Class:</b>	212 L				
<b>Waste Class Desc:</b>	Aliphatic solvents and residues				
<b>Waste Class:</b>	145 L				
<b>Waste Class Desc:</b>	Wastes from the use of pigments, coatings and paints				
<a href="#">3</a>	18 of 19	ENE/53.4	76.9 / 1.00	340 TNC Laurier Ltd. 340 Laurier Avenue Ottawa ON K1A 0P9	GEN
<b>Generator No:</b>	ON5707800			<b>Status:</b>	Registered
<b>SIC Code:</b>				<b>Co Admin:</b>	
<b>SIC Description:</b>				<b>Choice of Contact:</b>	
<b>Approval Years:</b>	As of Nov 2021			<b>Phone No Admin:</b>	
<b>PO Box No:</b>				<b>Contam. Facility:</b>	
<b>Country:</b>	Canada			<b>MHSW Facility:</b>	
<b><u>Detail(s)</u></b>					
<b>Waste Class:</b>	212 L				
<b>Waste Class Desc:</b>	Aliphatic solvents and residues				
<a href="#">3</a>	19 of 19	ENE/53.4	76.9 / 1.00	340 TNC Laurier Ltd. 340 Laurier Avenue Ottawa ON K1A 0P9	GEN
<b>Generator No:</b>	ON5707800			<b>Status:</b>	Registered

Map Key	Number of Records	Direction/ Distance (m)	Elev/Diff (m)	Site	DB
<b>SIC Code:</b> <b>SIC Description:</b> <b>Approval Years:</b> As of Apr 2022 <b>PO Box No:</b> <b>Country:</b> Canada				<b>Co Admin:</b> <b>Choice of Contact:</b> <b>Phone No Admin:</b> <b>Contam. Facility:</b> <b>MHSW Facility:</b>	
<b>Detail(s)</b>					
<b>Waste Class:</b> 212 L <b>Waste Class Desc:</b> ALIPHATIC SOLVENTS					
<u>4</u>	1 of 2	ENE/53.5	76.9 / 1.00	340 Laurier Ave W Ottawa ON K1P 5K3	EHS
<b>Order No:</b> 20191127033 <b>Status:</b> C <b>Report Type:</b> Standard Report <b>Report Date:</b> 02-DEC-19 <b>Date Received:</b> 27-NOV-19 <b>Previous Site Name:</b> <b>Lot/Building Size:</b> <b>Additional Info Ordered:</b>				<b>Nearest Intersection:</b> <b>Municipality:</b> <b>Client Prov/State:</b> ON <b>Search Radius (km):</b> .25 <b>X:</b> -75.699898 <b>Y:</b> 45.417983	
<u>4</u>	2 of 2	ENE/53.5	76.9 / 1.00	340 Laurier Ave W Ottawa ON K1P 5K3	EHS
<b>Order No:</b> 20191127033 <b>Status:</b> C <b>Report Type:</b> Standard Report <b>Report Date:</b> 02-DEC-19 <b>Date Received:</b> 27-NOV-19 <b>Previous Site Name:</b> <b>Lot/Building Size:</b> <b>Additional Info Ordered:</b>				<b>Nearest Intersection:</b> <b>Municipality:</b> <b>Client Prov/State:</b> ON <b>Search Radius (km):</b> .25 <b>X:</b> -75.699898 <b>Y:</b> 45.417983	
<u>5</u>	1 of 1	W/55.7	74.9 / -1.00	ON	BORE
<b>Borehole ID:</b> 613322 <b>OGF ID:</b> 215514621 <b>Status:</b> <b>Type:</b> Borehole <b>Use:</b> <b>Completion Date:</b> JAN-1965 <b>Static Water Level:</b> 17.2 <b>Primary Water Use:</b> <b>Sec. Water Use:</b> <b>Total Depth m:</b> -999 <b>Depth Ref:</b> Ground Surface <b>Depth Elev:</b> <b>Drill Method:</b> <b>Orig Ground Elev m:</b> 73.3 <b>Elev Reliabil Note:</b> <b>DEM Ground Elev m:</b> 73.3 <b>Concession:</b> <b>Location D:</b> <b>Survey D:</b> <b>Comments:</b>				<b>Inclin FLG:</b> No <b>SP Status:</b> Initial Entry <b>Surv Elev:</b> No <b>Piezometer:</b> No <b>Primary Name:</b> <b>Municipality:</b> <b>Lot:</b> <b>Township:</b> <b>Latitude DD:</b> 45.417608 <b>Longitude DD:</b> -75.701162 <b>UTM Zone:</b> 18 <b>Easting:</b> 445141 <b>Northing:</b> 5029582 <b>Location Accuracy:</b> <b>Accuracy:</b> Not Applicable	

**Borehole Geology Stratum**

Map Key	Number of Records	Direction/ Distance (m)	Elev/Diff (m)	Site	DB
<b>Geology Stratum ID:</b>	218394643			<b>Mat Consistency:</b>	Hard
<b>Top Depth:</b>	0			<b>Material Moisture:</b>	
<b>Bottom Depth:</b>	6.1			<b>Material Texture:</b>	
<b>Material Color:</b>	Brown			<b>Non Geo Mat Type:</b>	
<b>Material 1:</b>	Till			<b>Geologic Formation:</b>	
<b>Material 2:</b>	Sand			<b>Geologic Group:</b>	
<b>Material 3:</b>	Silt			<b>Geologic Period:</b>	
<b>Material 4:</b>				<b>Depositional Gen:</b>	
<b>Gsc Material Description:</b>					
<b>Stratum Description:</b>	TILL. BROWN,HARD.				
<b>Geology Stratum ID:</b>	218394644			<b>Mat Consistency:</b>	Loose
<b>Top Depth:</b>	6.1			<b>Material Moisture:</b>	
<b>Bottom Depth:</b>				<b>Material Texture:</b>	
<b>Material Color:</b>	Grey			<b>Non Geo Mat Type:</b>	
<b>Material 1:</b>	Bedrock			<b>Geologic Formation:</b>	
<b>Material 2:</b>	Shale			<b>Geologic Group:</b>	
<b>Material 3:</b>	Limestone			<b>Geologic Period:</b>	
<b>Material 4:</b>				<b>Depositional Gen:</b>	
<b>Gsc Material Description:</b>					
<b>Stratum Description:</b>	BEDROCK. GREY,RUBBLY. BEDROCK. STIFF. CLAY. GREY,STIFF. SAND. LOOSE, WATER STABLE AT 18 **Note: Many records provided by the department have a truncated [Stratum Description] field.				
<b>Source</b>					
<b>Source Type:</b>	Data Survey			<b>Source Appl:</b>	Spatial/Tabular
<b>Source Orig:</b>	Geological Survey of Canada			<b>Source Iden:</b>	1
<b>Source Date:</b>	1956-1972			<b>Scale or Res:</b>	Varies
<b>Confidence:</b>				<b>Horizontal:</b>	NAD27
<b>Observatio:</b>				<b>Verticalda:</b>	Mean Average Sea Level
<b>Source Name:</b>	Urban Geology Automated Information System (UGAIS)				
<b>Source Details:</b>	File: OTTAWA2.txt RecordID: 058300 NTS_Sheet: 31G05G				
<b>Confiden 1:</b>					
<b>Source List</b>					
<b>Source Identifier:</b>	1			<b>Horizontal Datum:</b>	NAD27
<b>Source Type:</b>	Data Survey			<b>Vertical Datum:</b>	Mean Average Sea Level
<b>Source Date:</b>	1956-1972			<b>Projection Name:</b>	Universal Transverse Mercator
<b>Scale or Resolution:</b>	Varies				
<b>Source Name:</b>	Urban Geology Automated Information System (UGAIS)				
<b>Source Originators:</b>	Geological Survey of Canada				
<b>6</b>	<b>1 of 24</b>	<b>NW/65.9</b>	<b>75.2 / -0.67</b>	<b>GVT. OF CAN.-ENV., ICE FORECASTING JOURNAL TOWER SOUTH 365 LAURIER ST.W., 3RD FLOOR OTTAWA ON K1A 0H3</b>	<b>GEN</b>
<b>Generator No:</b>	ON0198105			<b>Status:</b>	
<b>SIC Code:</b>	8173			<b>Co Admin:</b>	
<b>SIC Description:</b>	ENVIRON. ADMIN.			<b>Choice of Contact:</b>	
<b>Approval Years:</b>	86,87,88,89,90			<b>Phone No Admin:</b>	
<b>PO Box No:</b>				<b>Contam. Facility:</b>	
<b>Country:</b>				<b>MHSW Facility:</b>	
<b>Detail(s)</b>					
<b>Waste Class:</b>	213				
<b>Waste Class Desc:</b>	PETROLEUM DISTILLATES				



Map Key	Number of Records	Direction/ Distance (m)	Elev/Diff (m)	Site	DB
<u>6</u>	2 of 24	NW/65.9	75.2 / -0.67	GVT. OF CAN.-ENV., ICE FORECASTING 18-264 JOURNAL TOWER SOUTH 365 LAURIER ST.W., 3RD FLOOR OTTAWA ON K1A 0H3	GEN
<b>Generator No:</b>	ON0198105			<b>Status:</b>	
<b>SIC Code:</b>	8173			<b>Co Admin:</b>	
<b>SIC Description:</b>	ENVIRON. ADMIN.			<b>Choice of Contact:</b>	
<b>Approval Years:</b>	92,93,94,95,96,97			<b>Phone No Admin:</b>	
<b>PO Box No:</b>				<b>Contam. Facility:</b>	
<b>Country:</b>				<b>MHSW Facility:</b>	
<b><u>Detail(s)</u></b>					
<b>Waste Class:</b>	213				
<b>Waste Class Desc:</b>	PETROLEUM DISTILLATES				
<u>6</u>	3 of 24	NW/65.9	75.2 / -0.67	ENVIRONMENT CANADA(OUT OF BUSINESS) JOURNAL TOWER SOUTH 365 LAURIER STREET WEST, 3RD FLOOR OTTAWA ON K1A 0H3	GEN
<b>Generator No:</b>	ON0198105			<b>Status:</b>	
<b>SIC Code:</b>	8173			<b>Co Admin:</b>	
<b>SIC Description:</b>	ENVIRON. ADMIN.			<b>Choice of Contact:</b>	
<b>Approval Years:</b>	98			<b>Phone No Admin:</b>	
<b>PO Box No:</b>				<b>Contam. Facility:</b>	
<b>Country:</b>				<b>MHSW Facility:</b>	
<b><u>Detail(s)</u></b>					
<b>Waste Class:</b>	213				
<b>Waste Class Desc:</b>	PETROLEUM DISTILLATES				
<u>6</u>	4 of 24	NW/65.9	75.2 / -0.67	JOURNAL TOWER SOUTH, CAMDEV PROPERTIES 365 LAURIER AVENUE WEST OTTAWA ON K1P 5K2	GEN
<b>Generator No:</b>	ON1645802			<b>Status:</b>	
<b>SIC Code:</b>	7512			<b>Co Admin:</b>	
<b>SIC Description:</b>	NON-RES. BLDG. OPER.			<b>Choice of Contact:</b>	
<b>Approval Years:</b>	96,97,98,99,00,01			<b>Phone No Admin:</b>	
<b>PO Box No:</b>				<b>Contam. Facility:</b>	
<b>Country:</b>				<b>MHSW Facility:</b>	
<b><u>Detail(s)</u></b>					
<b>Waste Class:</b>	241				
<b>Waste Class Desc:</b>	HALOGENATED SOLVENTS				
<b>Waste Class:</b>	122				
<b>Waste Class Desc:</b>	ALKALINE WASTES - OTHER METALS				
<b>Waste Class:</b>	212				
<b>Waste Class Desc:</b>	ALIPHATIC SOLVENTS				
<b>Waste Class:</b>	222				
<b>Waste Class Desc:</b>	HEAVY FUELS				
<b>Waste Class:</b>	252				
<b>Waste Class Desc:</b>	WASTE OILS & LUBRICANTS				

Map Key	Number of Records	Direction/ Distance (m)	Elev/Diff (m)	Site	DB
<b>Waste Class:</b>		263			
<b>Waste Class Desc:</b>		ORGANIC LABORATORY CHEMICALS			
<b>Waste Class:</b>		146			
<b>Waste Class Desc:</b>		OTHER SPECIFIED INORGANICS			
<b>Waste Class:</b>		148			
<b>Waste Class Desc:</b>		INORGANIC LABORATORY CHEMICALS			
<b>Waste Class:</b>		211			
<b>Waste Class Desc:</b>		AROMATIC SOLVENTS			

<u>6</u>	5 of 24	NW/65.9	75.2 / -0.67	O&Y REIT HOLDING INC. 365 LAURIER AVENUE WEST JEAN EDMONDS SOUTH TOWER WEST OTTAWA ON K1P 5K2	GEN
<b>Generator No:</b>	ON1645802			<b>Status:</b>	
<b>SIC Code:</b>				<b>Co Admin:</b>	
<b>SIC Description:</b>				<b>Choice of Contact:</b>	
<b>Approval Years:</b>	02,03,04			<b>Phone No Admin:</b>	
<b>PO Box No:</b>				<b>Contam. Facility:</b>	
<b>Country:</b>				<b>MHSW Facility:</b>	

Detail(s)

<b>Waste Class:</b>		222			
<b>Waste Class Desc:</b>		HEAVY FUELS			
<b>Waste Class:</b>		122			
<b>Waste Class Desc:</b>		ALKALINE WASTES - OTHER METALS			
<b>Waste Class:</b>		146			
<b>Waste Class Desc:</b>		OTHER SPECIFIED INORGANICS			
<b>Waste Class:</b>		148			
<b>Waste Class Desc:</b>		INORGANIC LABORATORY CHEMICALS			
<b>Waste Class:</b>		212			
<b>Waste Class Desc:</b>		ALIPHATIC SOLVENTS			
<b>Waste Class:</b>		241			
<b>Waste Class Desc:</b>		HALOGENATED SOLVENTS			
<b>Waste Class:</b>		252			
<b>Waste Class Desc:</b>		WASTE OILS & LUBRICANTS			
<b>Waste Class:</b>		263			
<b>Waste Class Desc:</b>		ORGANIC LABORATORY CHEMICALS			
<b>Waste Class:</b>		211			
<b>Waste Class Desc:</b>		AROMATIC SOLVENTS			

<u>6</u>	6 of 24	NW/65.9	75.2 / -0.67	BPO(Ontario VA)Ltd, JET (MCEG)Ltd, O&Y REIT Inc. 365 LAURIER AVENUE WEST JEAN EDMONDS SOUTH TOWER WEST OTTAWA ON K1A 1L1	GEN
<b>Generator No:</b>	ON1645802			<b>Status:</b>	
<b>SIC Code:</b>	531310			<b>Co Admin:</b>	
<b>SIC Description:</b>	Real Estate Property Managers			<b>Choice of Contact:</b>	

Map Key	Number of Records	Direction/ Distance (m)	Elev/Diff (m)	Site	DB
Approval Years: PO Box No: Country:	05			Phone No Admin: Contam. Facility: MHSW Facility:	
<b><u>Detail(s)</u></b>					
Waste Class: Waste Class Desc:		122 ALKALINE WASTES - OTHER METALS			
Waste Class: Waste Class Desc:		145 PAINT/PIGMENT/COATING RESIDUES			
Waste Class: Waste Class Desc:		146 OTHER SPECIFIED INORGANICS			
Waste Class: Waste Class Desc:		148 INORGANIC LABORATORY CHEMICALS			
Waste Class: Waste Class Desc:		211 AROMATIC SOLVENTS			
Waste Class: Waste Class Desc:		212 ALIPHATIC SOLVENTS			
Waste Class: Waste Class Desc:		222 HEAVY FUELS			
Waste Class: Waste Class Desc:		241 HALOGENATED SOLVENTS			
Waste Class: Waste Class Desc:		252 WASTE OILS & LUBRICANTS			
Waste Class: Waste Class Desc:		263 ORGANIC LABORATORY CHEMICALS			
Waste Class: Waste Class Desc:		331 WASTE COMPRESSED GASES			

<u>6</u>	7 of 24	NW/65.9	75.2 / -0.67	BPO(Ontario VA)Ltd, JET (MCEG)Ltd, CREHOY Inc. 365 LAURIER AVENUE WEST JEAN EDMONDS SOUTH TOWER WEST OTTAWA ON K1A 1L1	GEN
Generator No: SIC Code: SIC Description: Approval Years: PO Box No: Country:	ON1645802 531310 Real Estate Property Managers 06,07,08			Status: Co Admin: Choice of Contact: Phone No Admin: Contam. Facility: MHSW Facility:	

<b><u>Detail(s)</u></b>					
Waste Class: Waste Class Desc:		122 ALKALINE WASTES - OTHER METALS			
Waste Class: Waste Class Desc:		145 PAINT/PIGMENT/COATING RESIDUES			
Waste Class: Waste Class Desc:		146 OTHER SPECIFIED INORGANICS			

Map Key	Number of Records	Direction/ Distance (m)	Elev/Diff (m)	Site	DB
<b>Waste Class:</b>		148			
<b>Waste Class Desc:</b>		INORGANIC LABORATORY CHEMICALS			
<b>Waste Class:</b>		211			
<b>Waste Class Desc:</b>		AROMATIC SOLVENTS			
<b>Waste Class:</b>		212			
<b>Waste Class Desc:</b>		ALIPHATIC SOLVENTS			
<b>Waste Class:</b>		222			
<b>Waste Class Desc:</b>		HEAVY FUELS			
<b>Waste Class:</b>		241			
<b>Waste Class Desc:</b>		HALOGENATED SOLVENTS			
<b>Waste Class:</b>		252			
<b>Waste Class Desc:</b>		WASTE OILS & LUBRICANTS			
<b>Waste Class:</b>		263			
<b>Waste Class Desc:</b>		ORGANIC LABORATORY CHEMICALS			
<b>Waste Class:</b>		331			
<b>Waste Class Desc:</b>		WASTE COMPRESSED GASES			

<a href="#"><u>6</u></a>	8 of 24	NW/65.9	75.2 / -0.67	Brookfield Properties Management Corporation 365 Laurier Ave W Ottawa ON	CA
<b>Certificate #:</b>		7942-7HEM79			
<b>Application Year:</b>		2008			
<b>Issue Date:</b>		8/11/2008			
<b>Approval Type:</b>		Air			
<b>Status:</b>		Approved			
<b>Application Type:</b>					
<b>Client Name:</b>					
<b>Client Address:</b>					
<b>Client City:</b>					
<b>Client Postal Code:</b>					
<b>Project Description:</b>					
<b>Contaminants:</b>					
<b>Emission Control:</b>					

<a href="#"><u>6</u></a>	9 of 24	NW/65.9	75.2 / -0.67	Brookfield Properties Management Corporation 300 Slater St. and 365 Laurier Avenue Ottawa CITY OF OTTAWA ON	EBR
<b>EBR Registry No:</b>		011-4356		<b>Decision Posted:</b>	
<b>Ministry Ref No:</b>		3553-8KCHEQ		<b>Exception Posted:</b>	
<b>Notice Type:</b>		Instrument Decision		<b>Section:</b>	
<b>Notice Stage:</b>				<b>Act 1:</b>	
<b>Notice Date:</b>		October 21, 2011		<b>Act 2:</b>	
<b>Proposal Date:</b>		August 08, 2011		<b>Site Location Map:</b>	
<b>Year:</b>		2011			
<b>Instrument Type:</b>		(EPA s. 9) - Approval for discharge into the natural environment other than water (i.e. Air)			
<b>Off Instrument Name:</b>					
<b>Posted By:</b>					
<b>Company Name:</b>		Brookfield Properties Management Corporation			
<b>Site Address:</b>					
<b>Location Other:</b>					
<b>Proponent Name:</b>					
<b>Proponent Address:</b>		300 Slater Street , Suite 103, Ottawa Ontario, Canada K1R 6A6			
<b>Comment Period:</b>					

Map Key	Number of Records	Direction/ Distance (m)	Elev/Diff (m)	Site	DB
---------	-------------------	-------------------------	---------------	------	----

URL:

**Site Location Details:**

300 Slater St. and 365 Laurier Avenue Ottawa CITY OF OTTAWA

<a href="#">6</a>	10 of 24	NW/65.9	75.2 / -0.67	BPO(Ontario VA)Ltd, JET (MCEG)Ltd, CREHOY Inc. 365 LAURIER AVENUE WEST JEAN EDMONDS SOUTH TOWER WEST OTTAWA ON	GEN
-------------------	----------	---------	--------------	---	-----

**Generator No:** ON1645802  
**SIC Code:** 531310  
**SIC Description:** Real Estate Property Managers  
**Approval Years:** 2009  
**PO Box No:**  
**Country:**

**Status:**  
**Co Admin:**  
**Choice of Contact:**  
**Phone No Admin:**  
**Contam. Facility:**  
**MHSW Facility:**

**Detail(s)**

- Waste Class:** 122  
**Waste Class Desc:** ALKALINE WASTES - OTHER METALS
- Waste Class:** 145  
**Waste Class Desc:** PAINT/PIGMENT/COATING RESIDUES
- Waste Class:** 146  
**Waste Class Desc:** OTHER SPECIFIED INORGANICS
- Waste Class:** 148  
**Waste Class Desc:** INORGANIC LABORATORY CHEMICALS
- Waste Class:** 211  
**Waste Class Desc:** AROMATIC SOLVENTS
- Waste Class:** 212  
**Waste Class Desc:** ALIPHATIC SOLVENTS
- Waste Class:** 222  
**Waste Class Desc:** HEAVY FUELS
- Waste Class:** 241  
**Waste Class Desc:** HALOGENATED SOLVENTS
- Waste Class:** 252  
**Waste Class Desc:** WASTE OILS & LUBRICANTS
- Waste Class:** 263  
**Waste Class Desc:** ORGANIC LABORATORY CHEMICALS
- Waste Class:** 331  
**Waste Class Desc:** WASTE COMPRESSED GASES

<a href="#">6</a>	11 of 24	NW/65.9	75.2 / -0.67	Citizenship and Immigration Canada 365 Laurier Avenue West Ottawa ON	GEN
-------------------	----------	---------	--------------	--	-----

**Generator No:** ON9549132  
**SIC Code:** 561110, 911910  
**SIC Description:** Office Administrative Services, Other Federal

**Status:**  
**Co Admin:**  
**Choice of Contact:**

Map Key	Number of Records	Direction/ Distance (m)	Elev/Diff (m)	Site	DB
<b>Approval Years:</b> <b>PO Box No:</b> <b>Country:</b>	2009	Government Public Administration		<b>Phone No Admin:</b> <b>Contam. Facility:</b> <b>MHSW Facility:</b>	
<b><u>Detail(s)</u></b>					
<b>Waste Class:</b> <b>Waste Class Desc:</b>	122	ALKALINE WASTES - OTHER METALS			
<b>6</b>	12 of 24	<b>NW/65.9</b>	<b>75.2 / -0.67</b>	<b>Citizenship and Immigration Canada</b> <b>365 Laurier Avenue West</b> <b>Ottawa ON</b>	<b>GEN</b>
<b>Generator No:</b> <b>SIC Code:</b> <b>SIC Description:</b>	ON9549132 561110, 911910 Office Administrative Services, Other Federal Government Public Administration			<b>Status:</b> <b>Co Admin:</b> <b>Choice of Contact:</b>	
<b>Approval Years:</b> <b>PO Box No:</b> <b>Country:</b>	2010			<b>Phone No Admin:</b> <b>Contam. Facility:</b> <b>MHSW Facility:</b>	
<b><u>Detail(s)</u></b>					
<b>Waste Class:</b> <b>Waste Class Desc:</b>	122	ALKALINE WASTES - OTHER METALS			
<b>6</b>	13 of 24	<b>NW/65.9</b>	<b>75.2 / -0.67</b>	<b>BPO(Ontario VA)Ltd, JET (MCEG)Ltd, CREHOY Inc.</b> <b>365 LAURIER AVENUE WEST JEAN EDMONDS SOUTH TOWER WEST</b> <b>OTTAWA ON</b>	<b>GEN</b>
<b>Generator No:</b> <b>SIC Code:</b> <b>SIC Description:</b>	ON1645802 531310 Real Estate Property Managers			<b>Status:</b> <b>Co Admin:</b> <b>Choice of Contact:</b> <b>Phone No Admin:</b> <b>Contam. Facility:</b> <b>MHSW Facility:</b>	
<b>Approval Years:</b> <b>PO Box No:</b> <b>Country:</b>	2010				
<b><u>Detail(s)</u></b>					
<b>Waste Class:</b> <b>Waste Class Desc:</b>	148	INORGANIC LABORATORY CHEMICALS			
<b>Waste Class:</b> <b>Waste Class Desc:</b>	331	WASTE COMPRESSED GASES			
<b>Waste Class:</b> <b>Waste Class Desc:</b>	122	ALKALINE WASTES - OTHER METALS			
<b>Waste Class:</b> <b>Waste Class Desc:</b>	252	WASTE OILS & LUBRICANTS			
<b>Waste Class:</b> <b>Waste Class Desc:</b>	263	ORGANIC LABORATORY CHEMICALS			
<b>Waste Class:</b> <b>Waste Class Desc:</b>	146	OTHER SPECIFIED INORGANICS			
<b>Waste Class:</b> <b>Waste Class Desc:</b>	211	AROMATIC SOLVENTS			

Map Key	Number of Records	Direction/ Distance (m)	Elev/Diff (m)	Site	DB
<b>Waste Class:</b>		212			
<b>Waste Class Desc:</b>		ALIPHATIC SOLVENTS			
<b>Waste Class:</b>		241			
<b>Waste Class Desc:</b>		HALOGENATED SOLVENTS			
<b>Waste Class:</b>		222			
<b>Waste Class Desc:</b>		HEAVY FUELS			
<b>Waste Class:</b>		145			
<b>Waste Class Desc:</b>		PAINT/PIGMENT/COATING RESIDUES			

<u>6</u>	14 of 24	NW/65.9	75.2 / -0.67	<b>BPO(Ontario Core)Ltd, JET (MCEG)Ltd, CREHOY Inc. 365 LAURIER AVENUE WEST JEAN EDMONDS SOUTH TOWER OTTAWA ON</b>	GEN
<b>Generator No:</b>	ON1645802			<b>Status:</b>	
<b>SIC Code:</b>	531310			<b>Co Admin:</b>	
<b>SIC Description:</b>	Real Estate Property Managers			<b>Choice of Contact:</b>	
<b>Approval Years:</b>	2011			<b>Phone No Admin:</b>	
<b>PO Box No:</b>				<b>Contam. Facility:</b>	
<b>Country:</b>				<b>MHSW Facility:</b>	

**Detail(s)**

<b>Waste Class:</b>		146			
<b>Waste Class Desc:</b>		OTHER SPECIFIED INORGANICS			
<b>Waste Class:</b>		212			
<b>Waste Class Desc:</b>		ALIPHATIC SOLVENTS			
<b>Waste Class:</b>		263			
<b>Waste Class Desc:</b>		ORGANIC LABORATORY CHEMICALS			
<b>Waste Class:</b>		148			
<b>Waste Class Desc:</b>		INORGANIC LABORATORY CHEMICALS			
<b>Waste Class:</b>		222			
<b>Waste Class Desc:</b>		HEAVY FUELS			
<b>Waste Class:</b>		252			
<b>Waste Class Desc:</b>		WASTE OILS & LUBRICANTS			
<b>Waste Class:</b>		241			
<b>Waste Class Desc:</b>		HALOGENATED SOLVENTS			
<b>Waste Class:</b>		211			
<b>Waste Class Desc:</b>		AROMATIC SOLVENTS			
<b>Waste Class:</b>		331			
<b>Waste Class Desc:</b>		WASTE COMPRESSED GASES			
<b>Waste Class:</b>		145			
<b>Waste Class Desc:</b>		PAINT/PIGMENT/COATING RESIDUES			
<b>Waste Class:</b>		122			
<b>Waste Class Desc:</b>		ALKALINE WASTES - OTHER METALS			

<u>6</u>	15 of 24	NW/65.9	75.2 / -0.67	<b>BPO(Ontario Core)Ltd, JET (MCEG)Ltd, CREHOY Inc.</b>	GEN
----------	----------	---------	--------------	---	-----



Map Key	Number of Records	Direction/ Distance (m)	Elev/Diff (m)	Site	DB
				365 LAURIER AVENUE WEST JEAN EDMONDS SOUTH TOWER OTTAWA ON K1P 5K2	
<b>Generator No:</b>	ON1645802			<b>Status:</b>	
<b>SIC Code:</b>	531310			<b>Co Admin:</b>	
<b>SIC Description:</b>	Real Estate Property Managers			<b>Choice of Contact:</b>	
<b>Approval Years:</b>	2012			<b>Phone No Admin:</b>	
<b>PO Box No:</b>				<b>Contam. Facility:</b>	
<b>Country:</b>				<b>MHSW Facility:</b>	
<b><u>Detail(s)</u></b>					
<b>Waste Class:</b>		146			
<b>Waste Class Desc:</b>		OTHER SPECIFIED INORGANICS			
<b>Waste Class:</b>		212			
<b>Waste Class Desc:</b>		ALIPHATIC SOLVENTS			
<b>Waste Class:</b>		148			
<b>Waste Class Desc:</b>		INORGANIC LABORATORY CHEMICALS			
<b>Waste Class:</b>		252			
<b>Waste Class Desc:</b>		WASTE OILS & LUBRICANTS			
<b>Waste Class:</b>		122			
<b>Waste Class Desc:</b>		ALKALINE WASTES - OTHER METALS			
<b>Waste Class:</b>		211			
<b>Waste Class Desc:</b>		AROMATIC SOLVENTS			
<b>Waste Class:</b>		331			
<b>Waste Class Desc:</b>		WASTE COMPRESSED GASES			
<b>Waste Class:</b>		241			
<b>Waste Class Desc:</b>		HALOGENATED SOLVENTS			
<b>Waste Class:</b>		145			
<b>Waste Class Desc:</b>		PAINT/PIGMENT/COATING RESIDUES			
<b>Waste Class:</b>		263			
<b>Waste Class Desc:</b>		ORGANIC LABORATORY CHEMICALS			
<b>Waste Class:</b>		222			
<b>Waste Class Desc:</b>		HEAVY FUELS			

<u>6</u>	16 of 24	NW/65.9	75.2 / -0.67	O&Y ENTERPRISE 365 LAURIER Avenue West OTTAWA ON K1P5K2	NPRI
<b>NPRI ID:</b>	8800001961			<b>Org ID:</b>	
<b>Other ID:</b>				<b>Submit Date:</b>	
<b>No Other ID:</b>				<b>Last Modified:</b>	
<b>Track ID:</b>				<b>Contact ID:</b>	
<b>Report ID:</b>				<b>Cont Type:</b>	MED
<b>Report Type:</b>				<b>Contact Title:</b>	Mr.
<b>Rpt Type ID:</b>				<b>Cont First Name:</b>	DAVID
<b>Report Year:</b>	2004			<b>Cont Last Name:</b>	CORDICK
<b>Not-Current Rpt?:</b>				<b>Contact Position:</b>	Property Manager
<b>Yr of Last Filed Rpt:</b>				<b>Contact Fax:</b>	
<b>Fac ID:</b>				<b>Contact Ph.:</b>	
<b>Fac Name:</b>	JEAN EDMONDS SOUTH TOWER			<b>Cont Area Code:</b>	613
<b>Fac Address1:</b>				<b>Contact Tel.:</b>	7830917
<b>Fac Address2:</b>				<b>Contact Ext.:</b>	

Map Key	Number of Records	Direction/ Distance (m)	Elev/Diff (m)	Site	DB
<b>Fac Postal Zip:</b> <b>Facility Lat:</b> <b>Facility Long:</b> <b>DLS (Last Filed Rpt):</b> <b>Facility DLS:</b> <b>Datum:</b> <b>Facility Cmnts:</b> <b>URL:</b> <b>No of Empl.:</b> 2 <b>Parent Co.:</b> <b>No Parent Co.:</b> <b>Pollut Prev Cmnts:</b> <b>Stacks:</b> <b>No of Stacks:</b> <b>Canadian SIC Code (2 digit):</b> <b>Canadian SIC Code:</b> <b>SIC Code Description:</b> <b>American SIC Code:</b> <b>NAICS Code (2 digit):</b> 53 <b>NAICS 2 Description:</b> Real Estate and Rental and Leasing <b>NAICS Code (4 digit):</b> 5311 <b>NAICS 4 Description:</b> Lessors of Real Estate <b>NAICS Code (6 digit):</b> 531120 <b>NAICS 6 Description:</b> Lessors of Non-Residential Buildings (except Mini-Warehouses)					
<b>Cont Fax Area Cde:</b> 613 <b>Contact Fax:</b> 2346581 <b>Contact Email:</b> dcordick@oyp.com <b>Latitude:</b> <b>Longitude:</b> <b>UTM Zone:</b> <b>UTM Northing:</b> <b>UTM Easting:</b> <b>Waste Streams:</b> <b>No Streams:</b> <b>Waste Off Sites:</b> <b>No Off Sites:</b> <b>Shutdown:</b> <b>No of Shutdown:</b>					
<b><u>Substance Release Report</u></b>					
<b>CAS No:</b> 811-97-2 <b>Report ID:</b> <b>Rpt Period:</b> 2004 <b>Subst Released:</b> HFC-134a Hydrofluorocarbon <b>Air:</b> <b>Water:</b> <b>Land:</b> <b>Total Releases:</b> <b>Units:</b> tonnes					
<b>CAS No:</b> 11104-93-1 <b>Report ID:</b> <b>Rpt Period:</b> 2004 <b>Subst Released:</b> Nitrogen oxides (expressed as NO2) <b>Air:</b> <b>Water:</b> <b>Land:</b> <b>Total Releases:</b> <b>Units:</b> tonnes					
<b>CAS No:</b> 7446-09-5 <b>Report ID:</b> <b>Rpt Period:</b> 2004 <b>Subst Released:</b> Sulphur dioxide <b>Air:</b> <b>Water:</b> <b>Land:</b> <b>Total Releases:</b> <b>Units:</b> tonnes					
<u>6</u>	17 of 24	NW/65.9	75.2 / -0.67	BPO(Ontario Core)Ltd, JET (MCEG)Ltd, CREHOY Inc. 365 LAURIER AVENUE WEST JEAN EDMONDS SOUTH TOWER OTTAWA ON	GEN
<b>Generator No:</b> ON1645802		<b>Status:</b>			

Map Key	Number of Records	Direction/ Distance (m)	Elev/Diff (m)	Site	DB
---------	-------------------	----------------------------	------------------	------	----

<b>SIC Code:</b>	531310	<b>Co Admin:</b>
<b>SIC Description:</b>	REAL ESTATE PROPERTY MANAGERS	<b>Choice of Contact:</b>
<b>Approval Years:</b>	2013	<b>Phone No Admin:</b>
<b>PO Box No:</b>		<b>Contam. Facility:</b>
<b>Country:</b>		<b>MHSW Facility:</b>

**Detail(s)**

<b>Waste Class:</b>	146
<b>Waste Class Desc:</b>	OTHER SPECIFIED INORGANICS
<b>Waste Class:</b>	331
<b>Waste Class Desc:</b>	WASTE COMPRESSED GASES
<b>Waste Class:</b>	252
<b>Waste Class Desc:</b>	WASTE OILS & LUBRICANTS
<b>Waste Class:</b>	148
<b>Waste Class Desc:</b>	INORGANIC LABORATORY CHEMICALS
<b>Waste Class:</b>	263
<b>Waste Class Desc:</b>	ORGANIC LABORATORY CHEMICALS
<b>Waste Class:</b>	122
<b>Waste Class Desc:</b>	ALKALINE WASTES - OTHER METALS
<b>Waste Class:</b>	211
<b>Waste Class Desc:</b>	AROMATIC SOLVENTS
<b>Waste Class:</b>	222
<b>Waste Class Desc:</b>	HEAVY FUELS
<b>Waste Class:</b>	212
<b>Waste Class Desc:</b>	ALIPHATIC SOLVENTS
<b>Waste Class:</b>	241
<b>Waste Class Desc:</b>	HALOGENATED SOLVENTS
<b>Waste Class:</b>	145
<b>Waste Class Desc:</b>	PAINT/PIGMENT/COATING RESIDUES

<u>6</u>	18 of 24	NW/65.9	75.2 / -0.67	<b>Brookfield Properties Management Corporation</b> 365 Laurier Ave W Ottawa ON K1R 6A6	<b>ECA</b>
----------	----------	---------	--------------	---	------------

<b>Approval No:</b>	7942-7HEM79	<b>MOE District:</b>	Ottawa
<b>Approval Date:</b>	2008-08-11	<b>City:</b>	
<b>Status:</b>	Revoked and/or Replaced	<b>Longitude:</b>	-75.7009
<b>Record Type:</b>	ECA	<b>Latitude:</b>	45.41807
<b>Link Source:</b>	IDS	<b>Geometry X:</b>	
<b>SWP Area Name:</b>	Rideau Valley	<b>Geometry Y:</b>	
<b>Approval Type:</b>	ECA-AIR		
<b>Project Type:</b>	AIR		
<b>Business Name:</b>	Brookfield Properties Management Corporation		
<b>Address:</b>	365 Laurier Ave W		
<b>Full Address:</b>			
<b>Full PDF Link:</b>	<a href="https://www.accessenvironment.ene.gov.on.ca/instruments/0601-7EPR9R-14.pdf">https://www.accessenvironment.ene.gov.on.ca/instruments/0601-7EPR9R-14.pdf</a>		
<b>PDF Site Location:</b>			

<u>6</u>	19 of 24	NW/65.9	75.2 / -0.67	<b>Brookfield Properties Management Corporation</b> 300 Slater St and 365 Laurier Ave Ottawa ON K1R 6A6	<b>ECA</b>
----------	----------	---------	--------------	---	------------

Map Key	Number of Records	Direction/ Distance (m)	Elev/Diff (m)	Site	DB
<b>Approval No:</b>	8284-8LNPLL			<b>MOE District:</b>	
<b>Approval Date:</b>	2011-10-20			<b>City:</b>	
<b>Status:</b>	Approved			<b>Longitude:</b>	
<b>Record Type:</b>	ECA			<b>Latitude:</b>	
<b>Link Source:</b>	IDS			<b>Geometry X:</b>	
<b>SWP Area Name:</b>				<b>Geometry Y:</b>	
<b>Approval Type:</b>	ECA-AIR				
<b>Project Type:</b>	AIR				
<b>Business Name:</b>	Brookfield Properties Management Corporation				
<b>Address:</b>	300 Slater St and 365 Laurier Ave				
<b>Full Address:</b>					
<b>Full PDF Link:</b>	<a href="https://www.accessenvironment.ene.gov.on.ca/instruments/3553-8KCHEQ-13.pdf">https://www.accessenvironment.ene.gov.on.ca/instruments/3553-8KCHEQ-13.pdf</a>				
<b>PDF Site Location:</b>					

<u>6</u>	20 of 24	NW/65.9	75.2 / -0.67	<b>BPO(Ontario Core)Ltd, JET (MCEG)Ltd, CREHOY Inc. 365 LAURIER AVENUE WEST JEAN EDMONDS SOUTH TOWER OTTAWA ON K1P 5K2</b>	GEN
<b>Generator No:</b>	ON1645802			<b>Status:</b>	
<b>SIC Code:</b>	531310			<b>Co Admin:</b>	
<b>SIC Description:</b>	REAL ESTATE PROPERTY MANAGERS			<b>Choice of Contact:</b>	CO_OFFICIAL
<b>Approval Years:</b>	2015			<b>Phone No Admin:</b>	
<b>PO Box No:</b>				<b>Contam. Facility:</b>	No
<b>Country:</b>	Canada			<b>MHSW Facility:</b>	No

Detail(s)

<b>Waste Class:</b>	145
<b>Waste Class Desc:</b>	PAINT/PIGMENT/COATING RESIDUES
<b>Waste Class:</b>	211
<b>Waste Class Desc:</b>	AROMATIC SOLVENTS
<b>Waste Class:</b>	222
<b>Waste Class Desc:</b>	HEAVY FUELS
<b>Waste Class:</b>	252
<b>Waste Class Desc:</b>	WASTE OILS & LUBRICANTS
<b>Waste Class:</b>	148
<b>Waste Class Desc:</b>	INORGANIC LABORATORY CHEMICALS
<b>Waste Class:</b>	122
<b>Waste Class Desc:</b>	ALKALINE WASTES - OTHER METALS
<b>Waste Class:</b>	331
<b>Waste Class Desc:</b>	WASTE COMPRESSED GASES
<b>Waste Class:</b>	212
<b>Waste Class Desc:</b>	ALIPHATIC SOLVENTS
<b>Waste Class:</b>	146
<b>Waste Class Desc:</b>	OTHER SPECIFIED INORGANICS
<b>Waste Class:</b>	263
<b>Waste Class Desc:</b>	ORGANIC LABORATORY CHEMICALS
<b>Waste Class:</b>	241
<b>Waste Class Desc:</b>	HALOGENATED SOLVENTS

Map Key	Number of Records	Direction/ Distance (m)	Elev/Diff (m)	Site	DB
---------	-------------------	-------------------------	---------------	------	----

<a href="#">6</a>	21 of 24	NW/65.9	75.2 / -0.67	BPO(Ontario Core)Ltd, JET (MCEG)Ltd, CREHOY Inc. 365 LAURIER AVENUE WEST JEAN EDMONDS SOUTH TOWER OTTAWA ON K1P 5K2	GEN
<b>Generator No:</b>	ON1645802	<b>Status:</b>			
<b>SIC Code:</b>	531310	<b>Co Admin:</b>			
<b>SIC Description:</b>	REAL ESTATE PROPERTY MANAGERS	<b>Choice of Contact:</b>	CO_OFFICIAL		
<b>Approval Years:</b>	2016	<b>Phone No Admin:</b>			
<b>PO Box No:</b>		<b>Contam. Facility:</b>	No		
<b>Country:</b>	Canada	<b>MHSW Facility:</b>	No		

**Detail(s)**

<b>Waste Class:</b>	122
<b>Waste Class Desc:</b>	ALKALINE WASTES - OTHER METALS
<b>Waste Class:</b>	145
<b>Waste Class Desc:</b>	PAINT/PIGMENT/COATING RESIDUES
<b>Waste Class:</b>	222
<b>Waste Class Desc:</b>	HEAVY FUELS
<b>Waste Class:</b>	212
<b>Waste Class Desc:</b>	ALIPHATIC SOLVENTS
<b>Waste Class:</b>	146
<b>Waste Class Desc:</b>	OTHER SPECIFIED INORGANICS
<b>Waste Class:</b>	211
<b>Waste Class Desc:</b>	AROMATIC SOLVENTS
<b>Waste Class:</b>	252
<b>Waste Class Desc:</b>	WASTE OILS & LUBRICANTS
<b>Waste Class:</b>	241
<b>Waste Class Desc:</b>	HALOGENATED SOLVENTS
<b>Waste Class:</b>	263
<b>Waste Class Desc:</b>	ORGANIC LABORATORY CHEMICALS
<b>Waste Class:</b>	148
<b>Waste Class Desc:</b>	INORGANIC LABORATORY CHEMICALS
<b>Waste Class:</b>	331
<b>Waste Class Desc:</b>	WASTE COMPRESSED GASES

<a href="#">6</a>	22 of 24	NW/65.9	75.2 / -0.67	CITIZENSHIP & IMMIGRATION CANADA 365 LAURIER AVENUE WEST OTTAWA ON K1P 6A6	GEN
<b>Generator No:</b>	ON9276513	<b>Status:</b>			
<b>SIC Code:</b>	911320	<b>Co Admin:</b>			
<b>SIC Description:</b>	911320	<b>Choice of Contact:</b>	CO_OFFICIAL		
<b>Approval Years:</b>	2016	<b>Phone No Admin:</b>			
<b>PO Box No:</b>		<b>Contam. Facility:</b>	No		
<b>Country:</b>	Canada	<b>MHSW Facility:</b>	No		

**Detail(s)**

<b>Waste Class:</b>	212
---------------------	-----

Map Key	Number of Records	Direction/ Distance (m)	Elev/Diff (m)	Site	DB
<b>Waste Class Desc:</b>		ALIPHATIC SOLVENTS			
<u>6</u>	23 of 24	NW/65.9	75.2 / -0.67	BPO(Ontario Core)Ltd, JET (MCEG)Ltd, CREHOY Inc. 365 LAURIER AVENUE WEST JEAN EDMONDS SOUTH TOWER OTTAWA ON K1P 5K2	GEN
<b>Generator No:</b>	ON1645802			<b>Status:</b>	
<b>SIC Code:</b>	531310			<b>Co Admin:</b>	
<b>SIC Description:</b>	REAL ESTATE PROPERTY MANAGERS			<b>Choice of Contact:</b>	CO_OFFICIAL
<b>Approval Years:</b>	2014			<b>Phone No Admin:</b>	
<b>PO Box No:</b>				<b>Contam. Facility:</b>	No
<b>Country:</b>	Canada			<b>MHSW Facility:</b>	No
<b><u>Detail(s)</u></b>					
<b>Waste Class:</b>	241				
<b>Waste Class Desc:</b>	HALOGENATED SOLVENTS				
<b>Waste Class:</b>	211				
<b>Waste Class Desc:</b>	AROMATIC SOLVENTS				
<b>Waste Class:</b>	212				
<b>Waste Class Desc:</b>	ALIPHATIC SOLVENTS				
<b>Waste Class:</b>	145				
<b>Waste Class Desc:</b>	PAINT/PIGMENT/COATING RESIDUES				
<b>Waste Class:</b>	148				
<b>Waste Class Desc:</b>	INORGANIC LABORATORY CHEMICALS				
<b>Waste Class:</b>	252				
<b>Waste Class Desc:</b>	WASTE OILS & LUBRICANTS				
<b>Waste Class:</b>	122				
<b>Waste Class Desc:</b>	ALKALINE WASTES - OTHER METALS				
<b>Waste Class:</b>	263				
<b>Waste Class Desc:</b>	ORGANIC LABORATORY CHEMICALS				
<b>Waste Class:</b>	146				
<b>Waste Class Desc:</b>	OTHER SPECIFIED INORGANICS				
<b>Waste Class:</b>	222				
<b>Waste Class Desc:</b>	HEAVY FUELS				
<b>Waste Class:</b>	331				
<b>Waste Class Desc:</b>	WASTE COMPRESSED GASES				
<u>6</u>	24 of 24	NW/65.9	75.2 / -0.67	BPO(Ontario Core)Ltd, JET (MCEG)Ltd, CREHOY Inc. 365 LAURIER AVENUE WEST JEAN EDMONDS SOUTH TOWER OTTAWA ON K1P 5K2	GEN
<b>Generator No:</b>	ON1645802			<b>Status:</b>	Registered
<b>SIC Code:</b>				<b>Co Admin:</b>	
<b>SIC Description:</b>				<b>Choice of Contact:</b>	
<b>Approval Years:</b>	As of Dec 2018			<b>Phone No Admin:</b>	
<b>PO Box No:</b>				<b>Contam. Facility:</b>	
<b>Country:</b>	Canada			<b>MHSW Facility:</b>	

Map Key	Number of Records	Direction/ Distance (m)	Elev/Diff (m)	Site	DB
<b><u>Detail(s)</u></b>					
<b>Waste Class:</b>		222 H			
<b>Waste Class Desc:</b>		Heavy fuels			
<b>Waste Class:</b>		252 L			
<b>Waste Class Desc:</b>		Waste crankcase oils and lubricants			
<b>Waste Class:</b>		331 I			
<b>Waste Class Desc:</b>		Waste compressed gases including cylinders			
<b>Waste Class:</b>		145 I			
<b>Waste Class Desc:</b>		Wastes from the use of pigments, coatings and paints			
<b>Waste Class:</b>		145 L			
<b>Waste Class Desc:</b>		Wastes from the use of pigments, coatings and paints			
<b>Waste Class:</b>		146 T			
<b>Waste Class Desc:</b>		Other specified inorganic sludges, slurries or solids			
<b>Waste Class:</b>		212 H			
<b>Waste Class Desc:</b>		Aliphatic solvents and residues			
<b><u>7</u></b>	1 of 1	<b>NW/76.4</b>	<b>74.9 / -1.00</b>	<b>JJean Edmonds Towers Ottawa ON K1P 6A6</b>	<b>EHS</b>
<b>Order No:</b>	22080900284			<b>Nearest Intersection:</b>	
<b>Status:</b>	C			<b>Municipality:</b>	
<b>Report Type:</b>	Standard Report			<b>Client Prov/State:</b>	ON
<b>Report Date:</b>	12-AUG-22			<b>Search Radius (km):</b>	.25
<b>Date Received:</b>	09-AUG-22			<b>X:</b>	-75.70112494
<b>Previous Site Name:</b>				<b>Y:</b>	45.41822496
<b>Lot/Building Size:</b>					
<b>Additional Info Ordered:</b>	Fire Insur. Maps and/or Site Plans				
<b><u>8</u></b>	1 of 1	<b>NW/78.7</b>	<b>75.2 / -0.67</b>	<b>365 Laurier Ave W Ottawa ON K1A0C8</b>	<b>EHS</b>
<b>Order No:</b>	20140801030			<b>Nearest Intersection:</b>	
<b>Status:</b>	C			<b>Municipality:</b>	Ottawa
<b>Report Type:</b>	Site Report			<b>Client Prov/State:</b>	QC
<b>Report Date:</b>	05-AUG-14			<b>Search Radius (km):</b>	.007
<b>Date Received:</b>	01-AUG-14			<b>X:</b>	-75.701067
<b>Previous Site Name:</b>				<b>Y:</b>	45.418285
<b>Lot/Building Size:</b>					
<b>Additional Info Ordered:</b>					
<b><u>9</u></b>	1 of 1	<b>SE/81.3</b>	<b>76.9 / 1.00</b>	<b>230 Gloucester St Ottawa ON K2P0A9</b>	<b>EHS</b>
<b>Order No:</b>	20140428057			<b>Nearest Intersection:</b>	
<b>Status:</b>	C			<b>Municipality:</b>	
<b>Report Type:</b>	Custom Report			<b>Client Prov/State:</b>	ON
<b>Report Date:</b>	02-MAY-14			<b>Search Radius (km):</b>	.25
<b>Date Received:</b>	28-APR-14			<b>X:</b>	-75.699994
<b>Previous Site Name:</b>				<b>Y:</b>	45.417065
<b>Lot/Building Size:</b>					
<b>Additional Info Ordered:</b>					



Map Key	Number of Records	Direction/ Distance (m)	Elev/Diff (m)	Site	DB
<a href="#">10</a>	1 of 5	NNE/83.1	76.2 / 0.31	Canada Revenue Agency 333 Laurier Avenue Ottawa ON	GEN
<b>Generator No:</b>	ON3602777			<b>Status:</b>	
<b>SIC Code:</b>	911910			<b>Co Admin:</b>	
<b>SIC Description:</b>	Other Federal Government Public Administration			<b>Choice of Contact:</b>	
<b>Approval Years:</b>	06			<b>Phone No Admin:</b>	
<b>PO Box No:</b>				<b>Contam. Facility:</b>	
<b>Country:</b>				<b>MHSW Facility:</b>	
<b>Detail(s)</b>					
<b>Waste Class:</b>	112				
<b>Waste Class Desc:</b>	ACID WASTE - HEAVY METALS				
<b>Waste Class:</b>	146				
<b>Waste Class Desc:</b>	OTHER SPECIFIED INORGANICS				
<a href="#">10</a>	2 of 5	NNE/83.1	76.2 / 0.31	Public Works and Government Services Canada 333 Laurier Ave Ottawa ON	GEN
<b>Generator No:</b>	ON6656977			<b>Status:</b>	
<b>SIC Code:</b>	911910			<b>Co Admin:</b>	
<b>SIC Description:</b>	Other Federal Government Public Administration			<b>Choice of Contact:</b>	
<b>Approval Years:</b>	2012			<b>Phone No Admin:</b>	
<b>PO Box No:</b>				<b>Contam. Facility:</b>	
<b>Country:</b>				<b>MHSW Facility:</b>	
<a href="#">10</a>	3 of 5	NNE/83.1	76.2 / 0.31	Telus Communication Company 1900- 333 Laurier Avenue Ottawa ON K1P 1C1	SPL
<b>Ref No:</b>	7520-9WUKV5			<b>Discharger Report:</b>	
<b>Site No:</b>	NA			<b>Material Group:</b>	
<b>Incident Dt:</b>	5/25/2015			<b>Health/Env Conseq:</b>	
<b>Year:</b>				<b>Client Type:</b>	
<b>Incident Cause:</b>	Leak/Break			<b>Sector Type:</b>	
<b>Incident Event:</b>				<b>Agency Involved:</b>	
<b>Contaminant Code:</b>	24			<b>Nearest Watercourse:</b>	
<b>Contaminant Name:</b>	GLYCOL/WATER SOLUTION			<b>Site Address:</b>	1900- 333 Laurier Avenue
<b>Contaminant Limit 1:</b>				<b>Site District Office:</b>	
<b>Contam Limit Freq 1:</b>				<b>Site Postal Code:</b>	K1P 1C1
<b>Contaminant UN No 1:</b>				<b>Site Region:</b>	
<b>Environment Impact:</b>				<b>Site Municipality:</b>	Ottawa
<b>Nature of Impact:</b>	Land; Surface Water			<b>Site Lot:</b>	
<b>Receiving Medium:</b>				<b>Site Conc:</b>	
<b>Receiving Env:</b>				<b>Northing:</b>	
<b>MOE Response:</b>	N			<b>Easting:</b>	
<b>Dt MOE Arvl on Scn:</b>				<b>Site Geo Ref Accu:</b>	
<b>MOE Reported Dt:</b>	5/25/2015			<b>Site Map Datum:</b>	
<b>Dt Document Closed:</b>	5/28/2015			<b>SAC Action Class:</b>	Land Spills
<b>Incident Reason:</b>	Equipment Failure			<b>Source Type:</b>	
<b>Site Name:</b>	Telus equipment facility <UNOFFICIAL>				
<b>Site County/District:</b>					
<b>Site Geo Ref Meth:</b>					
<b>Incident Summary:</b>	Telus: 5L glycol to roof, drainage system				
<b>Contaminant Qty:</b>	5 L				

Map Key	Number of Records	Direction/ Distance (m)	Elev/Diff (m)	Site	DB
<a href="#">10</a>	4 of 5	NNE/83.1	76.2 / 0.31	Public Services & Procurement Canada ESD 333 Laurier Ave Ottawa ON K1P 1C1	GEN
<b>Generator No:</b>	ON6656977			<b>Status:</b> Registered	
<b>SIC Code:</b>				<b>Co Admin:</b>	
<b>SIC Description:</b>				<b>Choice of Contact:</b>	
<b>Approval Years:</b>	As of Nov 2021			<b>Phone No Admin:</b>	
<b>PO Box No:</b>				<b>Contam. Facility:</b>	
<b>Country:</b>	Canada			<b>MHSW Facility:</b>	
<b><u>Detail(s)</u></b>					
<b>Waste Class:</b>	221 I				
<b>Waste Class Desc:</b>	Light fuels				
<b>Waste Class:</b>	263 I				
<b>Waste Class Desc:</b>	Misc. waste organic chemicals				
<b>Waste Class:</b>	212 L				
<b>Waste Class Desc:</b>	Aliphatic solvents and residues				
<b>Waste Class:</b>	145 I				
<b>Waste Class Desc:</b>	Wastes from the use of pigments, coatings and paints				
<b>Waste Class:</b>	252 L				
<b>Waste Class Desc:</b>	Waste crankcase oils and lubricants				
<b>Waste Class:</b>	331 I				
<b>Waste Class Desc:</b>	Waste compressed gases including cylinders				
<a href="#">10</a>	5 of 5	NNE/83.1	76.2 / 0.31	Public Services & Procurement Canada ESD 333 Laurier Ave Ottawa ON K1P 1C1	GEN
<b>Generator No:</b>	ON6656977			<b>Status:</b> Registered	
<b>SIC Code:</b>				<b>Co Admin:</b>	
<b>SIC Description:</b>				<b>Choice of Contact:</b>	
<b>Approval Years:</b>	As of Apr 2022			<b>Phone No Admin:</b>	
<b>PO Box No:</b>				<b>Contam. Facility:</b>	
<b>Country:</b>	Canada			<b>MHSW Facility:</b>	
<b><u>Detail(s)</u></b>					
<b>Waste Class:</b>	331 I				
<b>Waste Class Desc:</b>	WASTE COMPRESSED GASES				
<b>Waste Class:</b>	212 L				
<b>Waste Class Desc:</b>	ALIPHATIC SOLVENTS				
<b>Waste Class:</b>	252 L				
<b>Waste Class Desc:</b>	WASTE OILS & LUBRICANTS				
<b>Waste Class:</b>	221 I				
<b>Waste Class Desc:</b>	LIGHT FUELS				
<b>Waste Class:</b>	263 I				
<b>Waste Class Desc:</b>	ORGANIC LABORATORY CHEMICALS				
<b>Waste Class:</b>	145 I				
<b>Waste Class Desc:</b>	PAINT/PIGMENT/COATING RESIDUES				

Map Key	Number of Records	Direction/ Distance (m)	Elev/Diff (m)	Site	DB
<a href="#">11</a>	1 of 1	NNE/83.1	76.2 / 0.31	333 Laurier Ave W Ottawa ON K1P	EHS
<b>Order No:</b>	22080900290			<b>Nearest Intersection:</b>	
<b>Status:</b>	C			<b>Municipality:</b>	
<b>Report Type:</b>	Standard Report			<b>Client Prov/State:</b>	ON
<b>Report Date:</b>	12-AUG-22			<b>Search Radius (km):</b>	.25
<b>Date Received:</b>	09-AUG-22			<b>X:</b>	-75.70009781
<b>Previous Site Name:</b>				<b>Y:</b>	45.41841787
<b>Lot/Building Size:</b>					
<b>Additional Info Ordered:</b>	Fire Insur. Maps and/or Site Plans				

<a href="#">12</a>	1 of 1	SSW/84.7	75.7 / -0.15	KENT ST Ottawa ON	WWIS
<b>Well ID:</b>	7344659			<b>Flowing (Y/N):</b>	
<b>Construction Date:</b>				<b>Flow Rate:</b>	
<b>Use 1st:</b>				<b>Data Entry Status:</b>	
<b>Use 2nd:</b>				<b>Data Src:</b>	
<b>Final Well Status:</b>	Abandoned-Other			<b>Date Received:</b>	22-Oct-2019 00:00:00
<b>Water Type:</b>				<b>Selected Flag:</b>	TRUE
<b>Casing Material:</b>				<b>Abandonment Rec:</b>	Yes
<b>Audit No:</b>	Z286432			<b>Contractor:</b>	7543
<b>Tag:</b>	A157400			<b>Form Version:</b>	7
<b>Constructn Method:</b>				<b>Owner:</b>	
<b>Elevation (m):</b>				<b>County:</b>	OTTAWA-CARLETON
<b>Elevatn Reliabilty:</b>				<b>Lot:</b>	
<b>Depth to Bedrock:</b>				<b>Concession:</b>	
<b>Well Depth:</b>				<b>Concession Name:</b>	
<b>Overburden/Bedrock:</b>				<b>Easting NAD83:</b>	
<b>Pump Rate:</b>				<b>Northing NAD83:</b>	
<b>Static Water Level:</b>				<b>Zone:</b>	
<b>Clear/Cloudy:</b>				<b>UTM Reliability:</b>	
<b>Municipality:</b>	NEPEAN TOWNSHIP				
<b>Site Info:</b>					

**PDF URL (Map):** [https://d2khazk8e83rdv.cloudfront.net/moe\\_mapping/downloads/2Water/Wells\\_pdfs/734\7344659.pdf](https://d2khazk8e83rdv.cloudfront.net/moe_mapping/downloads/2Water/Wells_pdfs/734\7344659.pdf)

**Additional Detail(s) (Map)**

**Well Completed Date:** 2019/09/19  
**Year Completed:** 2019  
**Depth (m):**  
**Latitude:** 45.4169618920396  
**Longitude:** -75.7006253201517  
**Path:** 734\7344659.pdf

**Bore Hole Information**

<b>Bore Hole ID:</b>	1007687176	<b>Elevation:</b>	
<b>DP2BR:</b>		<b>Elevrc:</b>	
<b>Spatial Status:</b>		<b>Zone:</b>	18
<b>Code OB:</b>		<b>East83:</b>	445182.00
<b>Code OB Desc:</b>		<b>North83:</b>	5029510.00
<b>Open Hole:</b>		<b>Org CS:</b>	UTM83
<b>Cluster Kind:</b>		<b>UTMRC:</b>	4
<b>Date Completed:</b>	19-Sep-2019 00:00:00	<b>UTMRC Desc:</b>	margin of error : 30 m - 100 m
<b>Remarks:</b>		<b>Location Method:</b>	wwr
<b>Loc Method Desc:</b>	on Water Well Record		
<b>Elevrc Desc:</b>			
<b>Location Source Date:</b>			
<b>Improvement Location Source:</b>			

<b>Map Key</b>	<b>Number of Records</b>	<b>Direction/ Distance (m)</b>	<b>Elev/Diff (m)</b>	<b>Site</b>	<b>DB</b>
<i>Improvement Location Method:</i>					
<i>Source Revision Comment:</i>					
<i>Supplier Comment:</i>					
<b><u>Annular Space/Abandonment Sealing Record</u></b>					
<i>Plug ID:</i>		1008087395			
<i>Layer:</i>		1			
<i>Plug From:</i>		0.0			
<i>Plug To:</i>		0.5			
<i>Plug Depth UOM:</i>		ft			
<b><u>Annular Space/Abandonment Sealing Record</u></b>					
<i>Plug ID:</i>		1008087393			
<i>Layer:</i>		2			
<i>Plug From:</i>		0.5			
<i>Plug To:</i>		21.0			
<i>Plug Depth UOM:</i>		ft			
<b><u>Annular Space/Abandonment Sealing Record</u></b>					
<i>Plug ID:</i>		1008087394			
<i>Layer:</i>		3			
<i>Plug From:</i>		21.0			
<i>Plug To:</i>					
<i>Plug Depth UOM:</i>		ft			
<b><u>Pipe Information</u></b>					
<i>Pipe ID:</i>		1008084813			
<i>Casing No:</i>		0			
<i>Comment:</i>					
<i>Alt Name:</i>					
<b><u>Results of Well Yield Testing</u></b>					
<i>Pumping Test Method Desc:</i>					
<i>Pump Test ID:</i>		1008090671			
<i>Pump Set At:</i>					
<i>Static Level:</i>					
<i>Final Level After Pumping:</i>					
<i>Recommended Pump Depth:</i>					
<i>Pumping Rate:</i>					
<i>Flowing Rate:</i>					
<i>Recommended Pump Rate:</i>					
<i>Levels UOM:</i>		ft			
<i>Rate UOM:</i>		GPM			
<i>Water State After Test Code:</i>					
<i>Water State After Test:</i>					
<i>Pumping Test Method:</i>		0			
<i>Pumping Duration HR:</i>					
<i>Pumping Duration MIN:</i>					
<i>Flowing:</i>					
<b><u>Links</u></b>					
<i>Bore Hole ID:</i>	1007687176			<i>Tag No:</i>	A157400

Map Key	Number of Records	Direction/ Distance (m)	Elev/Diff (m)	Site	DB
<b>Depth M:</b>				<b>Contractor:</b>	7543
<b>Year Completed:</b>		2019		<b>Path:</b>	734\7344659.pdf
<b>Well Completed Dt:</b>		2019/09/19		<b>Latitude:</b>	45.4169618920396
<b>Audit No:</b>		Z286432		<b>Longitude:</b>	-75.7006253201517
<a href="#">13</a>	1 of 5	ESE/88.4	76.8 / 0.96	City of Ottawa 210 Gloucester Ottawa ON K2P 2K4	GEN
<b>Generator No:</b>		ON7180209		<b>Status:</b>	
<b>SIC Code:</b>		913910		<b>Co Admin:</b>	
<b>SIC Description:</b>		913910		<b>Choice of Contact:</b>	CO_OFFICIAL
<b>Approval Years:</b>		2016		<b>Phone No Admin:</b>	
<b>PO Box No:</b>				<b>Contam. Facility:</b>	No
<b>Country:</b>		Canada		<b>MHSW Facility:</b>	No
<b>Detail(s)</b>					
<b>Waste Class:</b>		251			
<b>Waste Class Desc:</b>		OIL SKIMMINGS & SLUDGES			
<a href="#">13</a>	2 of 5	ESE/88.4	76.8 / 0.96	City of Ottawa 210 Gloucester Ottawa ON K2P 2K4	GEN
<b>Generator No:</b>		ON7180209		<b>Status:</b>	
<b>SIC Code:</b>		913910		<b>Co Admin:</b>	
<b>SIC Description:</b>		913910		<b>Choice of Contact:</b>	CO_OFFICIAL
<b>Approval Years:</b>		2015		<b>Phone No Admin:</b>	
<b>PO Box No:</b>				<b>Contam. Facility:</b>	No
<b>Country:</b>		Canada		<b>MHSW Facility:</b>	No
<b>Detail(s)</b>					
<b>Waste Class:</b>		251			
<b>Waste Class Desc:</b>		OIL SKIMMINGS & SLUDGES			
<a href="#">13</a>	3 of 5	ESE/88.4	76.8 / 0.96	City of Ottawa 210 Gloucester Ottawa ON K2P 2K4	GEN
<b>Generator No:</b>		ON7180209		<b>Status:</b>	
<b>SIC Code:</b>		913910		<b>Co Admin:</b>	
<b>SIC Description:</b>		913910		<b>Choice of Contact:</b>	CO_OFFICIAL
<b>Approval Years:</b>		2014		<b>Phone No Admin:</b>	
<b>PO Box No:</b>				<b>Contam. Facility:</b>	No
<b>Country:</b>		Canada		<b>MHSW Facility:</b>	No
<b>Detail(s)</b>					
<b>Waste Class:</b>		251			
<b>Waste Class Desc:</b>		OIL SKIMMINGS & SLUDGES			
<a href="#">13</a>	4 of 5	ESE/88.4	76.8 / 0.96	City of Ottawa Parks, Bldg & Grounds Services Branch 210 Gloucester Ottawa ON K2P 2K4	GEN
<b>Generator No:</b>		ON7180209		<b>Status:</b>	Registered
<b>SIC Code:</b>				<b>Co Admin:</b>	

Map Key	Number of Records	Direction/ Distance (m)	Elev/Diff (m)	Site	DB
<b>SIC Description:</b> <b>Approval Years:</b> As of Dec 2018 <b>PO Box No:</b> <b>Country:</b> Canada				<b>Choice of Contact:</b> <b>Phone No Admin:</b> <b>Contam. Facility:</b> <b>MHSW Facility:</b>	
<b>Detail(s)</b>					
<b>Waste Class:</b> 251 L <b>Waste Class Desc:</b> Waste oils/sludges (petroleum based)					
<a href="#">13</a>	5 of 5	ESE/88.4	76.8 / 0.96	<b>City of Ottawa Parks, Bldg &amp; Grounds Services Branch</b> <b>210 Gloucester</b> <b>Ottawa ON K2P 2K4</b>	GEN
<b>Generator No:</b> ON7180209 <b>SIC Code:</b> <b>SIC Description:</b> <b>Approval Years:</b> As of Jul 2020 <b>PO Box No:</b> <b>Country:</b> Canada				<b>Status:</b> Registered <b>Co Admin:</b> <b>Choice of Contact:</b> <b>Phone No Admin:</b> <b>Contam. Facility:</b> <b>MHSW Facility:</b>	
<b>Detail(s)</b>					
<b>Waste Class:</b> 251 L <b>Waste Class Desc:</b> Waste oils/sludges (petroleum based)					
<a href="#">14</a>	1 of 1	N/90.3	75.9 / 0.00	<b>333 Laurier Ave W</b> <b>Ottawa ON K1A0L9</b>	EHS
<b>Order No:</b> 20130515013 <b>Status:</b> C <b>Report Type:</b> Standard Report <b>Report Date:</b> 22-MAY-13 <b>Date Received:</b> 15-MAY-13 <b>Previous Site Name:</b> <b>Lot/Building Size:</b> <b>Additional Info Ordered:</b>				<b>Nearest Intersection:</b> <b>Municipality:</b> <b>Client Prov/State:</b> ON <b>Search Radius (km):</b> .25 <b>X:</b> -75.700324 <b>Y:</b> 45.418523	
<a href="#">15</a>	1 of 31	WSW/94.0	74.8 / -1.05	<b>200 Kent Street</b> <b>Ottawa ON K1A 0M1</b>	CA
<b>Certificate #:</b> 4743-4G6KAJ <b>Application Year:</b> 00 <b>Issue Date:</b> 3/9/00 <b>Approval Type:</b> Industrial air <b>Status:</b> Approved <b>Application Type:</b> New Certificate of Approval <b>Client Name:</b> 200 Kent Street Limited <b>Client Address:</b> 360 Albert St. Suite 800 <b>Client City:</b> Ottawa <b>Client Postal Code:</b> <b>Project Description:</b> Install 500kW standby diesel generator in a sound attenuating enclosure <b>Contaminants:</b> <b>Emission Control:</b>					
<a href="#">15</a>	2 of 31	WSW/94.0	74.8 / -1.05	<b>GVT. OF CAN.- TRANSPORT CANADA</b> <b>AFCHA (YAR), 6TH FLOOR 200 KENT ST.</b> <b>C/OPLACE DE VILLE TWR.C, 330 SPARKS ST</b>	GEN

Map Key	Number of Records	Direction/ Distance (m)	Elev/Diff (m)	Site	DB
<b>OTTAWA ON K1A 0M1</b>					
<b>Generator No:</b>	ON0175127			<b>Status:</b>	
<b>SIC Code:</b>	8171			<b>Co Admin:</b>	
<b>SIC Description:</b>	TRANS./COMM. ADMIN.			<b>Choice of Contact:</b>	
<b>Approval Years:</b>	89,90			<b>Phone No Admin:</b>	
<b>PO Box No:</b>				<b>Contam. Facility:</b>	
<b>Country:</b>				<b>MHSW Facility:</b>	
<b><u>Detail(s)</u></b>					
<b>Waste Class:</b>	213				
<b>Waste Class Desc:</b>	PETROLEUM DISTILLATES				
<b>15</b>	3 of 31	<b>WSW/94.0</b>	<b>74.8 / -1.05</b>	<b>GVT. OF CAN.- TRANSPORT CANADA 18-360 AFCHA (YAR), 6TH FLOOR 200 KENT ST. C/OPLACE DE VILLE TWR.C, 330 SPARKS ST OTTAWA ON K1A 0M1</b>	<b>GEN</b>
<b>Generator No:</b>	ON0175127			<b>Status:</b>	
<b>SIC Code:</b>	8171			<b>Co Admin:</b>	
<b>SIC Description:</b>	TRANS./COMM. ADMIN.			<b>Choice of Contact:</b>	
<b>Approval Years:</b>	92,93,94,95,96,97			<b>Phone No Admin:</b>	
<b>PO Box No:</b>				<b>Contam. Facility:</b>	
<b>Country:</b>				<b>MHSW Facility:</b>	
<b><u>Detail(s)</u></b>					
<b>Waste Class:</b>	213				
<b>Waste Class Desc:</b>	PETROLEUM DISTILLATES				
<b>15</b>	4 of 31	<b>WSW/94.0</b>	<b>74.8 / -1.05</b>	<b>TRANSPORT CANADA 200 KENT STREET 6TH FLOOR OTTAWA ON K1A 0M1</b>	<b>GEN</b>
<b>Generator No:</b>	ON0175127			<b>Status:</b>	
<b>SIC Code:</b>	8171			<b>Co Admin:</b>	
<b>SIC Description:</b>	TRANS./COMM. ADMIN.			<b>Choice of Contact:</b>	
<b>Approval Years:</b>	98			<b>Phone No Admin:</b>	
<b>PO Box No:</b>				<b>Contam. Facility:</b>	
<b>Country:</b>				<b>MHSW Facility:</b>	
<b><u>Detail(s)</u></b>					
<b>Waste Class:</b>	213				
<b>Waste Class Desc:</b>	PETROLEUM DISTILLATES				
<b>15</b>	5 of 31	<b>WSW/94.0</b>	<b>74.8 / -1.05</b>	<b>CANDEREL CENTENNIAL TOWERS 200 KENT STREET OTTAWA ON K2P 2J8</b>	<b>GEN</b>
<b>Generator No:</b>	ON2170700			<b>Status:</b>	
<b>SIC Code:</b>	4022			<b>Co Admin:</b>	
<b>SIC Description:</b>	COMMERCIAL BUILDING			<b>Choice of Contact:</b>	
<b>Approval Years:</b>	96,97,98,99,00,01			<b>Phone No Admin:</b>	
<b>PO Box No:</b>				<b>Contam. Facility:</b>	
<b>Country:</b>				<b>MHSW Facility:</b>	
<b><u>Detail(s)</u></b>					



Map Key	Number of Records	Direction/ Distance (m)	Elev/Diff (m)	Site	DB
<b>Waste Class:</b>		146			
<b>Waste Class Desc:</b>		OTHER SPECIFIED INORGANICS			
<a href="#">15</a>	6 of 31	WSW/94.0	74.8 / -1.05	<b>Morguard Investments Limited</b> 200 Kent Street 200 KENT STREET Ottawa ON K1A 0E6	SPL
<b>Ref No:</b>	2681-6NJRK2			<b>Discharger Report:</b>	
<b>Site No:</b>				<b>Material Group:</b>	Oils
<b>Incident Dt:</b>	4/4/2006			<b>Health/Env Conseq:</b>	
<b>Year:</b>				<b>Client Type:</b>	
<b>Incident Cause:</b>	Overflow (Tanks Lagoons)			<b>Sector Type:</b>	Tank Truck
<b>Incident Event:</b>				<b>Agency Involved:</b>	
<b>Contaminant Code:</b>	13			<b>Nearest Watercourse:</b>	
<b>Contaminant Name:</b>	DIESEL FUEL			<b>Site Address:</b>	200 KENT STREET
<b>Contaminant Limit 1:</b>				<b>Site District Office:</b>	Ottawa
<b>Contam Limit Freq 1:</b>				<b>Site Postal Code:</b>	
<b>Contaminant UN No 1:</b>				<b>Site Region:</b>	
<b>Environment Impact:</b>	Not Anticipated			<b>Site Municipality:</b>	Ottawa
<b>Nature of Impact:</b>	Other Impact(s)			<b>Site Lot:</b>	
<b>Receiving Medium:</b>	Land			<b>Site Conc:</b>	
<b>Receiving Env:</b>				<b>Northing:</b>	NA
<b>MOE Response:</b>				<b>Easting:</b>	NA
<b>Dt MOE Arvl on Scn:</b>				<b>Site Geo Ref Accu:</b>	
<b>MOE Reported Dt:</b>	4/4/2006			<b>Site Map Datum:</b>	
<b>Dt Document Closed:</b>				<b>SAC Action Class:</b>	
<b>Incident Reason:</b>	Unknown - Reason not determined			<b>Source Type:</b>	
<b>Site Name:</b>	200 KENT STREET				
<b>Site County/District:</b>					
<b>Site Geo Ref Meth:</b>					
<b>Incident Summary:</b>	Morguard/Eastview Fuels, 3L diesel to asphalt, cleaned				
<b>Contaminant Qty:</b>	3 13				
<a href="#">15</a>	7 of 31	WSW/94.0	74.8 / -1.05	<b>Morguard Investments Inc.&lt;UNOFFICIAL&gt;</b> 200 Kent St Ottawa ON K2P 2J8	SPL
<b>Ref No:</b>	5470-6XZSB7			<b>Discharger Report:</b>	
<b>Site No:</b>				<b>Material Group:</b>	Other
<b>Incident Dt:</b>				<b>Health/Env Conseq:</b>	
<b>Year:</b>				<b>Client Type:</b>	
<b>Incident Cause:</b>	Pipe Or Hose Leak			<b>Sector Type:</b>	Other
<b>Incident Event:</b>				<b>Agency Involved:</b>	
<b>Contaminant Code:</b>	99			<b>Nearest Watercourse:</b>	
<b>Contaminant Name:</b>	OTHER			<b>Site Address:</b>	
<b>Contaminant Limit 1:</b>				<b>Site District Office:</b>	
<b>Contam Limit Freq 1:</b>				<b>Site Postal Code:</b>	
<b>Contaminant UN No 1:</b>				<b>Site Region:</b>	
<b>Environment Impact:</b>	Not Anticipated			<b>Site Municipality:</b>	Ottawa
<b>Nature of Impact:</b>	Surface Water Pollution			<b>Site Lot:</b>	
<b>Receiving Medium:</b>	Water			<b>Site Conc:</b>	
<b>Receiving Env:</b>				<b>Northing:</b>	
<b>MOE Response:</b>	No Field Response			<b>Easting:</b>	
<b>Dt MOE Arvl on Scn:</b>				<b>Site Geo Ref Accu:</b>	
<b>MOE Reported Dt:</b>	2/1/2007			<b>Site Map Datum:</b>	
<b>Dt Document Closed:</b>	2/23/2007			<b>SAC Action Class:</b>	
<b>Incident Reason:</b>	Ice/Frost - Freezing			<b>Source Type:</b>	
<b>Site Name:</b>	Morgueard Investments<UNOFFICIAL>				
<b>Site County/District:</b>					
<b>Site Geo Ref Meth:</b>					
<b>Incident Summary:</b>	Morguard Inv.: boiler water with sodium to concrete & sewer				
<b>Contaminant Qty:</b>	3785 L				

Map Key	Number of Records	Direction/ Distance (m)	Elev/Diff (m)	Site	DB
<a href="#">15</a>	8 of 31	WSW/94.0	74.8 / -1.05	MORGUARD INVESTMENTS LTD. 200 KENT STREET OTTAWA ON K2P 2J8	GEN
<b>Generator No:</b>	ON3010201			<b>Status:</b>	
<b>SIC Code:</b>	531310			<b>Co Admin:</b>	
<b>SIC Description:</b>	Real Estate Property Managers			<b>Choice of Contact:</b>	
<b>Approval Years:</b>	07,08			<b>Phone No Admin:</b>	
<b>PO Box No:</b>				<b>Contam. Facility:</b>	
<b>Country:</b>				<b>MHSW Facility:</b>	
<b><u>Detail(s)</u></b>					
<b>Waste Class:</b>	145				
<b>Waste Class Desc:</b>	PAINT/PIGMENT/COATING RESIDUES				
<b>Waste Class:</b>	146				
<b>Waste Class Desc:</b>	OTHER SPECIFIED INORGANICS				
<b>Waste Class:</b>	252				
<b>Waste Class Desc:</b>	WASTE OILS & LUBRICANTS				
<b>Waste Class:</b>	331				
<b>Waste Class Desc:</b>	WASTE COMPRESSED GASES				
<b>Waste Class:</b>	112				
<b>Waste Class Desc:</b>	ACID WASTE - HEAVY METALS				
<b>Waste Class:</b>	121				
<b>Waste Class Desc:</b>	ALKALINE WASTES - HEAVY METALS				
<b>Waste Class:</b>	122				
<b>Waste Class Desc:</b>	ALKALINE WASTES - OTHER METALS				

<a href="#">15</a>	9 of 31	WSW/94.0	74.8 / -1.05	MORGUARD INVESTMENTS LTD. 200 KENT STREET OTTAWA ON K2P 2J8	GEN
<b>Generator No:</b>	ON3010201			<b>Status:</b>	
<b>SIC Code:</b>	531310			<b>Co Admin:</b>	
<b>SIC Description:</b>	Real Estate Property Managers			<b>Choice of Contact:</b>	
<b>Approval Years:</b>	2009			<b>Phone No Admin:</b>	
<b>PO Box No:</b>				<b>Contam. Facility:</b>	
<b>Country:</b>				<b>MHSW Facility:</b>	
<b><u>Detail(s)</u></b>					
<b>Waste Class:</b>	121				
<b>Waste Class Desc:</b>	ALKALINE WASTES - HEAVY METALS				
<b>Waste Class:</b>	112				
<b>Waste Class Desc:</b>	ACID WASTE - HEAVY METALS				
<b>Waste Class:</b>	122				
<b>Waste Class Desc:</b>	ALKALINE WASTES - OTHER METALS				
<b>Waste Class:</b>	145				
<b>Waste Class Desc:</b>	PAINT/PIGMENT/COATING RESIDUES				
<b>Waste Class:</b>	146				
<b>Waste Class Desc:</b>	OTHER SPECIFIED INORGANICS				

Map Key	Number of Records	Direction/ Distance (m)	Elev/Diff (m)	Site	DB
<b>Waste Class:</b>		252			
<b>Waste Class Desc:</b>		WASTE OILS & LUBRICANTS			
<b>Waste Class:</b>		331			
<b>Waste Class Desc:</b>		WASTE COMPRESSED GASES			
<a href="#">15</a>	10 of 31	WSW/94.0	74.8 / -1.05	Department of Fisheries and Oceans 200 Kent Ottawa ON K2P 2J8	GEN
<b>Generator No:</b>		ON7890770		<b>Status:</b>	
<b>SIC Code:</b>		911910		<b>Co Admin:</b>	
<b>SIC Description:</b>		Other Federal Government Public Administration		<b>Choice of Contact:</b>	
<b>Approval Years:</b>		2009		<b>Phone No Admin:</b>	
<b>PO Box No:</b>				<b>Contam. Facility:</b>	
<b>Country:</b>				<b>MHSW Facility:</b>	
<b><u>Detail(s)</u></b>					
<b>Waste Class:</b>		112			
<b>Waste Class Desc:</b>		ACID WASTE - HEAVY METALS			
<b>Waste Class:</b>		121			
<b>Waste Class Desc:</b>		ALKALINE WASTES - HEAVY METALS			
<b>Waste Class:</b>		146			
<b>Waste Class Desc:</b>		OTHER SPECIFIED INORGANICS			
<a href="#">15</a>	11 of 31	WSW/94.0	74.8 / -1.05	200 Kent Street Ottawa ON K2P 2J8	EHS
<b>Order No:</b>		20120605020		<b>Nearest Intersection:</b>	
<b>Status:</b>		C		<b>Municipality:</b>	
<b>Report Type:</b>		Custom Report		<b>Client Prov/State:</b> ON	
<b>Report Date:</b>		12-JUN-12		<b>Search Radius (km):</b> .25	
<b>Date Received:</b>		05-JUN-12		<b>X:</b> -75.70114	
<b>Previous Site Name:</b>				<b>Y:</b> 45.417283	
<b>Lot/Building Size:</b>					
<b>Additional Info Ordered:</b>					
<a href="#">15</a>	12 of 31	WSW/94.0	74.8 / -1.05	Department of Fisheries and Oceans 200 Kent Ottawa ON K2P 2J8	GEN
<b>Generator No:</b>		ON7890770		<b>Status:</b>	
<b>SIC Code:</b>		911910		<b>Co Admin:</b>	
<b>SIC Description:</b>		Other Federal Government Public Administration		<b>Choice of Contact:</b>	
<b>Approval Years:</b>		2010		<b>Phone No Admin:</b>	
<b>PO Box No:</b>				<b>Contam. Facility:</b>	
<b>Country:</b>				<b>MHSW Facility:</b>	
<b><u>Detail(s)</u></b>					
<b>Waste Class:</b>		112			
<b>Waste Class Desc:</b>		ACID WASTE - HEAVY METALS			
<b>Waste Class:</b>		146			
<b>Waste Class Desc:</b>		OTHER SPECIFIED INORGANICS			

Map Key	Number of Records	Direction/ Distance (m)	Elev/Diff (m)	Site	DB
<b>Waste Class:</b>		121			
<b>Waste Class Desc:</b>		ALKALINE WASTES - HEAVY METALS			
<a href="#">15</a>	13 of 31	WSW/94.0	74.8 / -1.05	MORGUARD INVESTMENTS LTD. 200 KENT STREET OTTAWA ON K2P 2J8	GEN
<b>Generator No:</b>		ON3010201		<b>Status:</b>	
<b>SIC Code:</b>		531310		<b>Co Admin:</b>	
<b>SIC Description:</b>		Real Estate Property Managers		<b>Choice of Contact:</b>	
<b>Approval Years:</b>		2010		<b>Phone No Admin:</b>	
<b>PO Box No:</b>				<b>Contam. Facility:</b>	
<b>Country:</b>				<b>MHSW Facility:</b>	
<b><u>Detail(s)</u></b>					
<b>Waste Class:</b>		112			
<b>Waste Class Desc:</b>		ACID WASTE - HEAVY METALS			
<b>Waste Class:</b>		331			
<b>Waste Class Desc:</b>		WASTE COMPRESSED GASES			
<b>Waste Class:</b>		145			
<b>Waste Class Desc:</b>		PAINT/PIGMENT/COATING RESIDUES			
<b>Waste Class:</b>		122			
<b>Waste Class Desc:</b>		ALKALINE WASTES - OTHER METALS			
<b>Waste Class:</b>		252			
<b>Waste Class Desc:</b>		WASTE OILS & LUBRICANTS			
<b>Waste Class:</b>		146			
<b>Waste Class Desc:</b>		OTHER SPECIFIED INORGANICS			
<b>Waste Class:</b>		121			
<b>Waste Class Desc:</b>		ALKALINE WASTES - HEAVY METALS			
<a href="#">15</a>	14 of 31	WSW/94.0	74.8 / -1.05	Department of Fisheries and Oceans 200 Kent Ottawa ON K2P 2J8	GEN
<b>Generator No:</b>		ON7890770		<b>Status:</b>	
<b>SIC Code:</b>		911910		<b>Co Admin:</b>	
<b>SIC Description:</b>		Other Federal Government Public Administration		<b>Choice of Contact:</b>	
<b>Approval Years:</b>		2011		<b>Phone No Admin:</b>	
<b>PO Box No:</b>				<b>Contam. Facility:</b>	
<b>Country:</b>				<b>MHSW Facility:</b>	
<b><u>Detail(s)</u></b>					
<b>Waste Class:</b>		112			
<b>Waste Class Desc:</b>		ACID WASTE - HEAVY METALS			
<b>Waste Class:</b>		121			
<b>Waste Class Desc:</b>		ALKALINE WASTES - HEAVY METALS			
<b>Waste Class:</b>		146			
<b>Waste Class Desc:</b>		OTHER SPECIFIED INORGANICS			

Map Key	Number of Records	Direction/ Distance (m)	Elev/Diff (m)	Site	DB
<a href="#">15</a>	15 of 31	WSW/94.0	74.8 / -1.05	MORGUARD INVESTMENTS LTD. 200 KENT STREET OTTAWA ON K2P 2J8	GEN
<b>Generator No:</b>	ON3010201			<b>Status:</b>	
<b>SIC Code:</b>	531310			<b>Co Admin:</b>	
<b>SIC Description:</b>	Real Estate Property Managers			<b>Choice of Contact:</b>	
<b>Approval Years:</b>	2011			<b>Phone No Admin:</b>	
<b>PO Box No:</b>				<b>Contam. Facility:</b>	
<b>Country:</b>				<b>MHSW Facility:</b>	
<b><u>Detail(s)</u></b>					
<b>Waste Class:</b>	145				
<b>Waste Class Desc:</b>	PAINT/PIGMENT/COATING RESIDUES				
<b>Waste Class:</b>	252				
<b>Waste Class Desc:</b>	WASTE OILS & LUBRICANTS				
<b>Waste Class:</b>	122				
<b>Waste Class Desc:</b>	ALKALINE WASTES - OTHER METALS				
<b>Waste Class:</b>	146				
<b>Waste Class Desc:</b>	OTHER SPECIFIED INORGANICS				
<b>Waste Class:</b>	112				
<b>Waste Class Desc:</b>	ACID WASTE - HEAVY METALS				
<b>Waste Class:</b>	121				
<b>Waste Class Desc:</b>	ALKALINE WASTES - HEAVY METALS				
<b>Waste Class:</b>	331				
<b>Waste Class Desc:</b>	WASTE COMPRESSED GASES				
<a href="#">15</a>	16 of 31	WSW/94.0	74.8 / -1.05	KONE INC 200 KENT ST 502 - 255 ALBERT ST OTTAWA ON	GEN
<b>Generator No:</b>	ON9200148			<b>Status:</b>	
<b>SIC Code:</b>	238291			<b>Co Admin:</b>	
<b>SIC Description:</b>	ELEVATOR AND ESCALATOR INSTALLATION CONTRACTORS			<b>Choice of Contact:</b>	
<b>Approval Years:</b>	2013			<b>Phone No Admin:</b>	
<b>PO Box No:</b>				<b>Contam. Facility:</b>	
<b>Country:</b>				<b>MHSW Facility:</b>	
<b><u>Detail(s)</u></b>					
<b>Waste Class:</b>	251				
<b>Waste Class Desc:</b>	OIL SKIMMINGS & SLUDGES				
<b>Waste Class:</b>	252				
<b>Waste Class Desc:</b>	WASTE OILS & LUBRICANTS				
<a href="#">15</a>	17 of 31	WSW/94.0	74.8 / -1.05	GWL Realty Advisors Inc. 200 Kent Street Ottawa K2P 2J8 CITY OF OTTAWA ON	EBR
<b>EBR Registry No:</b>	011-9784			<b>Decision Posted:</b>	
<b>Ministry Ref No:</b>	5862-9A4Q6P			<b>Exception Posted:</b>	
<b>Notice Type:</b>	Instrument Decision			<b>Section:</b>	
<b>Notice Stage:</b>				<b>Act 1:</b>	

Map Key	Number of Records	Direction/ Distance (m)	Elev/Diff (m)	Site	DB
<p><b>Notice Date:</b> October 26, 2015 <b>Act 2:</b></p> <p><b>Proposal Date:</b> August 12, 2013 <b>Site Location Map:</b></p> <p><b>Year:</b> 2013</p> <p><b>Instrument Type:</b> (EPA Part II.1-air) - Environmental Compliance Approval (project type: air)</p> <p><b>Off Instrument Name:</b></p> <p><b>Posted By:</b></p> <p><b>Company Name:</b> GWL Realty Advisors Inc.</p> <p><b>Site Address:</b></p> <p><b>Location Other:</b></p> <p><b>Proponent Name:</b></p> <p><b>Proponent Address:</b> 255 Albert Street, Ottawa Ontario, Canada K1P 6A9</p> <p><b>Comment Period:</b></p> <p><b>URL:</b></p> <p><b>Site Location Details:</b></p> <p>200 Kent Street Ottawa K2P 2J8 CITY OF OTTAWA</p>					
<a href="#">15</a>	18 of 31	WSW/94.0	74.8 / -1.05	Department of Fisheries and Oceans 200 Kent Ottawa ON K2P 2J8	GEN
<p><b>Generator No:</b> ON7890770 <b>Status:</b></p> <p><b>SIC Code:</b> 911910 <b>Co Admin:</b></p> <p><b>SIC Description:</b> Other Federal Government Public Administration <b>Choice of Contact:</b></p> <p><b>Approval Years:</b> 2012 <b>Phone No Admin:</b></p> <p><b>PO Box No:</b> <b>Contam. Facility:</b></p> <p><b>Country:</b> <b>MHSW Facility:</b></p> <p><b>Detail(s)</b></p> <p><b>Waste Class:</b> 112</p> <p><b>Waste Class Desc:</b> ACID WASTE - HEAVY METALS</p> <p><b>Waste Class:</b> 121</p> <p><b>Waste Class Desc:</b> ALKALINE WASTES - HEAVY METALS</p> <p><b>Waste Class:</b> 146</p> <p><b>Waste Class Desc:</b> OTHER SPECIFIED INORGANICS</p>					
<a href="#">15</a>	19 of 31	WSW/94.0	74.8 / -1.05	KONE INC 200 KENT ST 502 - 255 ALBERT ST OTTAWA ON	GEN
<p><b>Generator No:</b> ON9200148 <b>Status:</b></p> <p><b>SIC Code:</b> 238291 <b>Co Admin:</b></p> <p><b>SIC Description:</b> Elevator and Escalator Installation Contractors <b>Choice of Contact:</b></p> <p><b>Approval Years:</b> 2012 <b>Phone No Admin:</b></p> <p><b>PO Box No:</b> <b>Contam. Facility:</b></p> <p><b>Country:</b> <b>MHSW Facility:</b></p>					
<a href="#">15</a>	20 of 31	WSW/94.0	74.8 / -1.05	MORGUARD INVESTMENTS LTD. 200 KENT STREET OTTAWA ON K2P 2J8	GEN
<p><b>Generator No:</b> ON3010201 <b>Status:</b></p> <p><b>SIC Code:</b> 531310 <b>Co Admin:</b></p> <p><b>SIC Description:</b> Real Estate Property Managers <b>Choice of Contact:</b></p> <p><b>Approval Years:</b> 2012 <b>Phone No Admin:</b></p> <p><b>PO Box No:</b> <b>Contam. Facility:</b></p>					

Map Key	Number of Records	Direction/ Distance (m)	Elev/Diff (m)	Site	DB
---------	-------------------	----------------------------	------------------	------	----

Country:

MHSW Facility:

Detail(s)

**Waste Class:** 146  
**Waste Class Desc:** OTHER SPECIFIED INORGANICS  
  
**Waste Class:** 121  
**Waste Class Desc:** ALKALINE WASTES - HEAVY METALS  
  
**Waste Class:** 252  
**Waste Class Desc:** WASTE OILS & LUBRICANTS  
  
**Waste Class:** 331  
**Waste Class Desc:** WASTE COMPRESSED GASES  
  
**Waste Class:** 122  
**Waste Class Desc:** ALKALINE WASTES - OTHER METALS  
  
**Waste Class:** 145  
**Waste Class Desc:** PAINT/PIGMENT/COATING RESIDUES  
  
**Waste Class:** 112  
**Waste Class Desc:** ACID WASTE - HEAVY METALS

[15](#)    21 of 31    **WSW/94.0**    **74.8 / -1.05**    **200 Kent St  
Ottawa ON K1A0E6**    **EHS**

<b>Order No:</b>	2015111017	<b>Nearest Intersection:</b>	
<b>Status:</b>	C	<b>Municipality:</b>	
<b>Report Type:</b>	Custom Report	<b>Client Prov/State:</b>	ON
<b>Report Date:</b>	16-NOV-15	<b>Search Radius (km):</b>	.25
<b>Date Received:</b>	11-NOV-15	<b>X:</b>	-75.701532
<b>Previous Site Name:</b>		<b>Y:</b>	45.41734
<b>Lot/Building Size:</b>			
<b>Additional Info Ordered:</b>			

[15](#)    22 of 31    **WSW/94.0**    **74.8 / -1.05**    **200 Kent Street Limited  
200 Kent Street  
Ottawa ON**    **ECA**

<b>Approval No:</b>	4743-4G6KAJ	<b>MOE District:</b>	Ottawa
<b>Approval Date:</b>	2000-03-09	<b>City:</b>	
<b>Status:</b>	Approved	<b>Longitude:</b>	-75.701546
<b>Record Type:</b>	ECA	<b>Latitude:</b>	45.41709
<b>Link Source:</b>	IDS	<b>Geometry X:</b>	
<b>SWP Area Name:</b>	Rideau Valley	<b>Geometry Y:</b>	
<b>Approval Type:</b>	ECA-AIR		
<b>Project Type:</b>	AIR		
<b>Business Name:</b>	200 Kent Street Limited		
<b>Address:</b>	200 Kent Street		
<b>Full Address:</b>			
<b>Full PDF Link:</b>	<a href="https://www.accessenvironment.ene.gov.on.ca/instruments/4163-4E52UU-14.pdf">https://www.accessenvironment.ene.gov.on.ca/instruments/4163-4E52UU-14.pdf</a>		
<b>PDF Site Location:</b>			

[15](#)    23 of 31    **WSW/94.0**    **74.8 / -1.05**    **Great West Life Realty Advisors  
200 Kent Street  
Ottawa ON K2P2J8**    **GEN**

<b>Generator No:</b>	ON5719053	<b>Status:</b>	
<b>SIC Code:</b>	531310	<b>Co Admin:</b>	Lawrence Laureta



Map Key	Number of Records	Direction/ Distance (m)	Elev/Diff (m)	Site	DB
<b>SIC Description:</b> <b>Approval Years:</b> <b>PO Box No:</b> <b>Country:</b>	REAL ESTATE PROPERTY MANAGERS 2015  Canada			<b>Choice of Contact:</b> <b>Phone No Admin:</b> <b>Contam. Facility:</b> <b>MHSW Facility:</b>	CO_OFFICIAL 6135678053 Ext. No No
<b><u>Detail(s)</u></b>					
<b>Waste Class:</b> <b>Waste Class Desc:</b>	145 PAINT/PIGMENT/COATING RESIDUES				
<b>Waste Class:</b> <b>Waste Class Desc:</b>	252 WASTE OILS & LUBRICANTS				
<a href="#"><u>15</u></a>	24 of 31	WSW/94.0	74.8 / -1.05	Great West Life Realty Advisors 200 Kent Street Ottawa ON K2P2J8	GEN
<b>Generator No:</b> <b>SIC Code:</b> <b>SIC Description:</b> <b>Approval Years:</b> <b>PO Box No:</b> <b>Country:</b>	ON5719053 531310 REAL ESTATE PROPERTY MANAGERS 2016  Canada			<b>Status:</b> <b>Co Admin:</b> <b>Choice of Contact:</b> <b>Phone No Admin:</b> <b>Contam. Facility:</b> <b>MHSW Facility:</b>	Lawrence Laureta CO_OFFICIAL 6135678053 Ext. No No
<b><u>Detail(s)</u></b>					
<b>Waste Class:</b> <b>Waste Class Desc:</b>	252 WASTE OILS & LUBRICANTS				
<b>Waste Class:</b> <b>Waste Class Desc:</b>	145 PAINT/PIGMENT/COATING RESIDUES				
<a href="#"><u>15</u></a>	25 of 31	WSW/94.0	74.8 / -1.05	Great West Life Realty Advisors 200 Kent Street Ottawa ON K2P2J8	GEN
<b>Generator No:</b> <b>SIC Code:</b> <b>SIC Description:</b> <b>Approval Years:</b> <b>PO Box No:</b> <b>Country:</b>	ON5719053 531310 REAL ESTATE PROPERTY MANAGERS 2014  Canada			<b>Status:</b> <b>Co Admin:</b> <b>Choice of Contact:</b> <b>Phone No Admin:</b> <b>Contam. Facility:</b> <b>MHSW Facility:</b>	Lawrence Laureta CO_OFFICIAL 6135678053 Ext. No No
<b><u>Detail(s)</u></b>					
<b>Waste Class:</b> <b>Waste Class Desc:</b>	145 PAINT/PIGMENT/COATING RESIDUES				
<b>Waste Class:</b> <b>Waste Class Desc:</b>	252 WASTE OILS & LUBRICANTS				
<a href="#"><u>15</u></a>	26 of 31	WSW/94.0	74.8 / -1.05	Great West Life Realty Advisors 200 Kent Street Ottawa ON K2P2J8	GEN
<b>Generator No:</b> <b>SIC Code:</b> <b>SIC Description:</b> <b>Approval Years:</b> <b>PO Box No:</b> <b>Country:</b>	ON5719053   As of Dec 2018  Canada			<b>Status:</b> <b>Co Admin:</b> <b>Choice of Contact:</b> <b>Phone No Admin:</b> <b>Contam. Facility:</b> <b>MHSW Facility:</b>	Registered     

Map Key	Number of Records	Direction/ Distance (m)	Elev/Diff (m)	Site	DB
---------	-------------------	----------------------------	------------------	------	----

**Detail(s)**

**Waste Class:** 145 I  
**Waste Class Desc:** Wastes from the use of pigments, coatings and paints

**Waste Class:** 212 L  
**Waste Class Desc:** Aliphatic solvents and residues

**Waste Class:** 252 L  
**Waste Class Desc:** Waste crankcase oils and lubricants

[15](#)    27 of 31       **WSW/94.0**    **74.8 / -1.05**    **200 Kent St  
Ottawa ON K1A0M1**    **EHS**

<b>Order No:</b>	20180130077	<b>Nearest Intersection:</b>	
<b>Status:</b>	C	<b>Municipality:</b>	
<b>Report Type:</b>	Standard Report	<b>Client Prov/State:</b>	ON
<b>Report Date:</b>	05-FEB-18	<b>Search Radius (km):</b>	.25
<b>Date Received:</b>	30-JAN-18	<b>X:</b>	-75.70133
<b>Previous Site Name:</b>		<b>Y:</b>	45.417142
<b>Lot/Building Size:</b>			
<b>Additional Info Ordered:</b>			

[15](#)    28 of 31       **WSW/94.0**    **74.8 / -1.05**    **Great West Life Realty Advisors  
200 Kent Street  
Ottawa ON K2P2J8**    **GEN**

<b>Generator No:</b>	ON5719053	<b>Status:</b>	Registered
<b>SIC Code:</b>		<b>Co Admin:</b>	
<b>SIC Description:</b>		<b>Choice of Contact:</b>	
<b>Approval Years:</b>	As of Jul 2020	<b>Phone No Admin:</b>	
<b>PO Box No:</b>		<b>Contam. Facility:</b>	
<b>Country:</b>	Canada	<b>MHSW Facility:</b>	

**Detail(s)**

**Waste Class:** 145 I  
**Waste Class Desc:** Wastes from the use of pigments, coatings and paints

**Waste Class:** 252 L  
**Waste Class Desc:** Waste crankcase oils and lubricants

**Waste Class:** 212 L  
**Waste Class Desc:** Aliphatic solvents and residues

[15](#)    29 of 31       **WSW/94.0**    **74.8 / -1.05**    **THE CANADA LIFE ASSURANCE COMPANY  
200 Kent ST  
Ottawa ON K2P 2J8**    **EASR**

<b>Approval No:</b>	R-010-4112640012	<b>MOE District:</b>	Ottawa
<b>Status:</b>	REGISTERED	<b>Municipality:</b>	Ottawa
<b>Date:</b>	2020-11-04	<b>Latitude:</b>	45.41722222
<b>Record Type:</b>	EASR	<b>Longitude:</b>	-75.70166667
<b>Link Source:</b>	MOFA	<b>Geometry X:</b>	
<b>Project Type:</b>	Air Emissions	<b>Geometry Y:</b>	
<b>Full Address:</b>			
<b>Approval Type:</b>	EASR-Air Emissions		
<b>SWP Area Name:</b>	Rideau Valley		
<b>PDF URL:</b>			
<b>PDF Site Location:</b>			

Map Key	Number of Records	Direction/ Distance (m)	Elev/Diff (m)	Site	DB
<a href="#">15</a>	30 of 31	WSW/94.0	74.8 / -1.05	Great West Life Realty Advisors 200 Kent Street Ottawa ON K2P2J8	GEN
<b>Generator No:</b>	ON5719053			<b>Status:</b> Registered	
<b>SIC Code:</b>				<b>Co Admin:</b>	
<b>SIC Description:</b>				<b>Choice of Contact:</b>	
<b>Approval Years:</b>	As of Nov 2021			<b>Phone No Admin:</b>	
<b>PO Box No:</b>				<b>Contam. Facility:</b>	
<b>Country:</b>	Canada			<b>MHSW Facility:</b>	
<b><u>Detail(s)</u></b>					
<b>Waste Class:</b>	252 L				
<b>Waste Class Desc:</b>	Waste crankcase oils and lubricants				
<b>Waste Class:</b>	212 L				
<b>Waste Class Desc:</b>	Aliphatic solvents and residues				
<b>Waste Class:</b>	145 I				
<b>Waste Class Desc:</b>	Wastes from the use of pigments, coatings and paints				
<a href="#">15</a>	31 of 31	WSW/94.0	74.8 / -1.05	Great West Life Realty Advisors 200 Kent Street Ottawa ON K2P2J8	GEN
<b>Generator No:</b>	ON5719053			<b>Status:</b> Registered	
<b>SIC Code:</b>				<b>Co Admin:</b>	
<b>SIC Description:</b>				<b>Choice of Contact:</b>	
<b>Approval Years:</b>	As of Apr 2022			<b>Phone No Admin:</b>	
<b>PO Box No:</b>				<b>Contam. Facility:</b>	
<b>Country:</b>	Canada			<b>MHSW Facility:</b>	
<b><u>Detail(s)</u></b>					
<b>Waste Class:</b>	212 L				
<b>Waste Class Desc:</b>	ALIPHATIC SOLVENTS				
<b>Waste Class:</b>	145 I				
<b>Waste Class Desc:</b>	PAINT/PIGMENT/COATING RESIDUES				
<b>Waste Class:</b>	252 L				
<b>Waste Class Desc:</b>	WASTE OILS & LUBRICANTS				
<a href="#">16</a>	1 of 19	N/98.4	75.9 / 0.00	STANDARD LIFE ASSURANCE COMPANY 280 SLATER STREET OTTAWA CITY ON K1P 1C2	CA
<b>Certificate #:</b>	8-4121-91-				
<b>Application Year:</b>	91				
<b>Issue Date:</b>	4/29/1992				
<b>Approval Type:</b>	Industrial air				
<b>Status:</b>	Approved in 1992				
<b>Application Type:</b>					
<b>Client Name:</b>					
<b>Client Address:</b>					
<b>Client City:</b>					
<b>Client Postal Code:</b>					
<b>Project Description:</b>	INSTALL STANDBY DIESEL GENERATOR				
<b>Contaminants:</b>	Nitrogen Oxides, Sound, Stoddard Solvent				

Map Key	Number of Records	Direction/ Distance (m)	Elev/Diff (m)	Site	DB
<b>Emission Control:</b>		Silencer, Muffler			
<a href="#">16</a>	2 of 19	N/98.4	75.9 / 0.00	SNAPSHOT 1 HOUR PHOTO LAB LTD. 280 SLATER STREET OTTAWA ON K1P 1C2	GEN
<b>Generator No:</b>	ON1886300			<b>Status:</b>	
<b>SIC Code:</b>	6571			<b>Co Admin:</b>	
<b>SIC Description:</b>	CAMERA/PHOTO. SUPPLY			<b>Choice of Contact:</b>	
<b>Approval Years:</b>	94,95,96,97,98,99,00,01			<b>Phone No Admin:</b>	
<b>PO Box No:</b>				<b>Contam. Facility:</b>	
<b>Country:</b>				<b>MHSW Facility:</b>	
<b>Detail(s)</b>					
<b>Waste Class:</b>	264				
<b>Waste Class Desc:</b>	PHOTOPROCESSING WASTES				
<a href="#">16</a>	3 of 19	N/98.4	75.9 / 0.00	280 Slater St. and 333 Laurien Ave Ottawa ON	EHS
<b>Order No:</b>	20060529027			<b>Nearest Intersection:</b>	
<b>Status:</b>	C			<b>Municipality:</b>	
<b>Report Type:</b>	Site Report			<b>Client Prov/State:</b>	ON
<b>Report Date:</b>	5/31/2006			<b>Search Radius (km):</b>	0.25
<b>Date Received:</b>	5/29/2006			<b>X:</b>	-75.700371
<b>Previous Site Name:</b>				<b>Y:</b>	45.4186
<b>Lot/Building Size:</b>					
<b>Additional Info Ordered:</b>					
<a href="#">16</a>	4 of 19	N/98.4	75.9 / 0.00	Morguard Investments Limited 280 Slater Street/333 Laurier Avenue Ottawa ON	GEN
<b>Generator No:</b>	ON5260950			<b>Status:</b>	
<b>SIC Code:</b>	523990			<b>Co Admin:</b>	
<b>SIC Description:</b>	ALL OTHER FINANCIAL INVESTMENT ACTIVITIES			<b>Choice of Contact:</b>	
<b>Approval Years:</b>	2013			<b>Phone No Admin:</b>	
<b>PO Box No:</b>				<b>Contam. Facility:</b>	
<b>Country:</b>				<b>MHSW Facility:</b>	
<b>Detail(s)</b>					
<b>Waste Class:</b>	145				
<b>Waste Class Desc:</b>	PAINT/PIGMENT/COATING RESIDUES				
<b>Waste Class:</b>	112				
<b>Waste Class Desc:</b>	ACID WASTE - HEAVY METALS				
<b>Waste Class:</b>	212				
<b>Waste Class Desc:</b>	ALIPHATIC SOLVENTS				
<b>Waste Class:</b>	121				
<b>Waste Class Desc:</b>	ALKALINE WASTES - HEAVY METALS				
<b>Waste Class:</b>	146				
<b>Waste Class Desc:</b>	OTHER SPECIFIED INORGANICS				
<b>Waste Class:</b>	251				

Map Key	Number of Records	Direction/ Distance (m)	Elev/Diff (m)	Site	DB
<b>Waste Class Desc:</b>		OIL SKIMMINGS & SLUDGES			
<a href="#">16</a>	5 of 19	N/98.4	75.9 / 0.00	Morguard Investments Limited 280 Slater Street/333 Laurier Avenue Ottawa ON K1P 1C1	GEN
<b>Generator No:</b>	ON5260950			<b>Status:</b>	
<b>SIC Code:</b>	523990			<b>Co Admin:</b>	
<b>SIC Description:</b>	All Other Financial Investment Activities			<b>Choice of Contact:</b>	
<b>Approval Years:</b>	07,08			<b>Phone No Admin:</b>	
<b>PO Box No:</b>				<b>Contam. Facility:</b>	
<b>Country:</b>				<b>MHSW Facility:</b>	
<b><u>Detail(s)</u></b>					
<b>Waste Class:</b>	112				
<b>Waste Class Desc:</b>	ACID WASTE - HEAVY METALS				
<b>Waste Class:</b>	121				
<b>Waste Class Desc:</b>	ALKALINE WASTES - HEAVY METALS				
<b>Waste Class:</b>	212				
<b>Waste Class Desc:</b>	ALIPHATIC SOLVENTS				
<b>Waste Class:</b>	145				
<b>Waste Class Desc:</b>	PAINT/PIGMENT/COATING RESIDUES				
<b>Waste Class:</b>	146				
<b>Waste Class Desc:</b>	OTHER SPECIFIED INORGANICS				
<b>Waste Class:</b>	148				
<b>Waste Class Desc:</b>	INORGANIC LABORATORY CHEMICALS				
<a href="#">16</a>	6 of 19	N/98.4	75.9 / 0.00	Canadian Nuclear Safety Commission 280 Slater Street Ottawa ON K1P 1C2	CA
<b>Certificate #:</b>	4489-69WR8Z				
<b>Application Year:</b>	2005				
<b>Issue Date:</b>	2/28/2005				
<b>Approval Type:</b>	Air				
<b>Status:</b>	Approved				
<b>Application Type:</b>					
<b>Client Name:</b>					
<b>Client Address:</b>					
<b>Client City:</b>					
<b>Client Postal Code:</b>					
<b>Project Description:</b>					
<b>Contaminants:</b>					
<b>Emission Control:</b>					
<a href="#">16</a>	7 of 19	N/98.4	75.9 / 0.00	Morguard Investments Limited 280 Slater Street/333 Laurier Avenue Ottawa ON	GEN
<b>Generator No:</b>	ON5260950			<b>Status:</b>	
<b>SIC Code:</b>	523990			<b>Co Admin:</b>	
<b>SIC Description:</b>	All Other Financial Investment Activities			<b>Choice of Contact:</b>	
<b>Approval Years:</b>	2009			<b>Phone No Admin:</b>	
<b>PO Box No:</b>				<b>Contam. Facility:</b>	
<b>Country:</b>				<b>MHSW Facility:</b>	

Map Key	Number of Records	Direction/ Distance (m)	Elev/Diff (m)	Site	DB
---------	-------------------	----------------------------	------------------	------	----

Detail(s)

**Waste Class:** 146  
**Waste Class Desc:** OTHER SPECIFIED INORGANICS  
  
**Waste Class:** 112  
**Waste Class Desc:** ACID WASTE - HEAVY METALS  
  
**Waste Class:** 121  
**Waste Class Desc:** ALKALINE WASTES - HEAVY METALS  
  
**Waste Class:** 145  
**Waste Class Desc:** PAINT/PIGMENT/COATING RESIDUES  
  
**Waste Class:** 212  
**Waste Class Desc:** ALIPHATIC SOLVENTS

<a href="#">16</a>	8 of 19	N/98.4	75.9 / 0.00	Morguard Investments Limited 280 Slater Street/333 Laurier Avenue Ottawa ON	GEN
--------------------	---------	--------	-------------	---	-----

<b>Generator No:</b>	ON5260950	<b>Status:</b>
<b>SIC Code:</b>	523990	<b>Co Admin:</b>
<b>SIC Description:</b>	All Other Financial Investment Activities	<b>Choice of Contact:</b>
<b>Approval Years:</b>	2010	<b>Phone No Admin:</b>
<b>PO Box No:</b>		<b>Contam. Facility:</b>
<b>Country:</b>		<b>MHSW Facility:</b>

Detail(s)

**Waste Class:** 121  
**Waste Class Desc:** ALKALINE WASTES - HEAVY METALS  
  
**Waste Class:** 212  
**Waste Class Desc:** ALIPHATIC SOLVENTS  
  
**Waste Class:** 112  
**Waste Class Desc:** ACID WASTE - HEAVY METALS  
  
**Waste Class:** 145  
**Waste Class Desc:** PAINT/PIGMENT/COATING RESIDUES  
  
**Waste Class:** 146  
**Waste Class Desc:** OTHER SPECIFIED INORGANICS

<a href="#">16</a>	9 of 19	N/98.4	75.9 / 0.00	Morguard Investments Limited 280 Slater Street/333 Laurier Avenue Ottawa ON	GEN
--------------------	---------	--------	-------------	---	-----

<b>Generator No:</b>	ON5260950	<b>Status:</b>
<b>SIC Code:</b>	523990	<b>Co Admin:</b>
<b>SIC Description:</b>	All Other Financial Investment Activities	<b>Choice of Contact:</b>
<b>Approval Years:</b>	2011	<b>Phone No Admin:</b>
<b>PO Box No:</b>		<b>Contam. Facility:</b>
<b>Country:</b>		<b>MHSW Facility:</b>

Detail(s)

**Waste Class:** 146  
**Waste Class Desc:** OTHER SPECIFIED INORGANICS  
  
**Waste Class:** 121

Map Key	Number of Records	Direction/ Distance (m)	Elev/Diff (m)	Site	DB
<b>Waste Class Desc:</b>		ALKALINE WASTES - HEAVY METALS			
<b>Waste Class:</b>		112			
<b>Waste Class Desc:</b>		ACID WASTE - HEAVY METALS			
<b>Waste Class:</b>		145			
<b>Waste Class Desc:</b>		PAINT/PIGMENT/COATING RESIDUES			
<b>Waste Class:</b>		212			
<b>Waste Class Desc:</b>		ALIPHATIC SOLVENTS			

[16](#)    10 of 19    **N/98.4**    **75.9 / 0.00**    **Morguard Investments Limited  
280 Slater Street/333 Laurier Avenue  
Ottawa ON K1P 1C1**    **GEN**

<b>Generator No:</b>	ON5260950	<b>Status:</b>	
<b>SIC Code:</b>	523990	<b>Co Admin:</b>	
<b>SIC Description:</b>	All Other Financial Investment Activities	<b>Choice of Contact:</b>	
<b>Approval Years:</b>	2012	<b>Phone No Admin:</b>	
<b>PO Box No:</b>		<b>Contam. Facility:</b>	
<b>Country:</b>		<b>MHSW Facility:</b>	

**Detail(s)**

**Waste Class:** 121  
**Waste Class Desc:** ALKALINE WASTES - HEAVY METALS

**Waste Class:** 212  
**Waste Class Desc:** ALIPHATIC SOLVENTS

**Waste Class:** 112  
**Waste Class Desc:** ACID WASTE - HEAVY METALS

**Waste Class:** 146  
**Waste Class Desc:** OTHER SPECIFIED INORGANICS

**Waste Class:** 145  
**Waste Class Desc:** PAINT/PIGMENT/COATING RESIDUES

[16](#)    11 of 19    **N/98.4**    **75.9 / 0.00**    **Canadian Nuclear Safety Commission  
280 Slater Street  
Ottawa ON K1P 5S9**    **ECA**

<b>Approval No:</b>	4489-69WR8Z	<b>MOE District:</b>	Ottawa
<b>Approval Date:</b>	2005-02-28	<b>City:</b>	
<b>Status:</b>	Approved	<b>Longitude:</b>	-75.6982
<b>Record Type:</b>	ECA	<b>Latitude:</b>	45.4212
<b>Link Source:</b>	IDS	<b>Geometry X:</b>	
<b>SWP Area Name:</b>	Rideau Valley	<b>Geometry Y:</b>	
<b>Approval Type:</b>	ECA-AIR		
<b>Project Type:</b>	AIR		
<b>Business Name:</b>	Canadian Nuclear Safety Commission		
<b>Address:</b>	280 Slater Street		
<b>Full Address:</b>			
<b>Full PDF Link:</b>	<a href="https://www.accessenvironment.ene.gov.on.ca/instruments/6916-63XKR5-14.pdf">https://www.accessenvironment.ene.gov.on.ca/instruments/6916-63XKR5-14.pdf</a>		
<b>PDF Site Location:</b>			

[16](#)    12 of 19    **N/98.4**    **75.9 / 0.00**    **Morguard  
280 Slater Street  
Ottawa ON K1P 1C2**    **GEN**

**Generator No:** ON4840414    **Status:**



Map Key	Number of Records	Direction/ Distance (m)	Elev/Diff (m)	Site	DB
<b>SIC Code:</b>	523990			<b>Co Admin:</b>	Jill Smith
<b>SIC Description:</b>	ALL OTHER FINANCIAL INVESTMENT ACTIVITIES			<b>Choice of Contact:</b>	CO_OFFICIAL
<b>Approval Years:</b>	2016			<b>Phone No Admin:</b>	6136912847 Ext.
<b>PO Box No:</b>				<b>Contam. Facility:</b>	No
<b>Country:</b>	Canada			<b>MHSW Facility:</b>	No
<b><u>Detail(s)</u></b>					
<b>Waste Class:</b>	145				
<b>Waste Class Desc:</b>	PAINT/PIGMENT/COATING RESIDUES				
<a href="#">16</a>	13 of 19	N/98.4	75.9 / 0.00	<b>Canadian Nuclear Safety Commission 280 Slater Ottawa ON K1P 5S9</b>	<b>GEN</b>
<b>Generator No:</b>	ON7367226			<b>Status:</b>	Registered
<b>SIC Code:</b>				<b>Co Admin:</b>	
<b>SIC Description:</b>				<b>Choice of Contact:</b>	
<b>Approval Years:</b>	As of Dec 2017			<b>Phone No Admin:</b>	
<b>PO Box No:</b>				<b>Contam. Facility:</b>	
<b>Country:</b>	Canada			<b>MHSW Facility:</b>	
<b><u>Detail(s)</u></b>					
<b>Waste Class:</b>	212 L				
<b>Waste Class Desc:</b>	Aliphatic solvents and residues				
<a href="#">16</a>	14 of 19	N/98.4	75.9 / 0.00	<b>Carrier Comerical Serive, a Division of UTC Canada 280 Slater Street Ottawa ON K1P 1C2</b>	<b>GEN</b>
<b>Generator No:</b>	ON2991932			<b>Status:</b>	Registered
<b>SIC Code:</b>				<b>Co Admin:</b>	
<b>SIC Description:</b>				<b>Choice of Contact:</b>	
<b>Approval Years:</b>	As of Dec 2018			<b>Phone No Admin:</b>	
<b>PO Box No:</b>				<b>Contam. Facility:</b>	
<b>Country:</b>	Canada			<b>MHSW Facility:</b>	
<b><u>Detail(s)</u></b>					
<b>Waste Class:</b>	252 L				
<b>Waste Class Desc:</b>	Waste crankcase oils and lubricants				
<a href="#">16</a>	15 of 19	N/98.4	75.9 / 0.00	<b>Public Services &amp; Procurement Canada ESD 333 Laurier Ave Ottawa ON K1P 1C1</b>	<b>GEN</b>
<b>Generator No:</b>	ON6656977			<b>Status:</b>	Registered
<b>SIC Code:</b>				<b>Co Admin:</b>	
<b>SIC Description:</b>				<b>Choice of Contact:</b>	
<b>Approval Years:</b>	As of Dec 2018			<b>Phone No Admin:</b>	
<b>PO Box No:</b>				<b>Contam. Facility:</b>	
<b>Country:</b>	Canada			<b>MHSW Facility:</b>	
<b><u>Detail(s)</u></b>					
<b>Waste Class:</b>	145 I				
<b>Waste Class Desc:</b>	Wastes from the use of pigments, coatings and paints				

Map Key	Number of Records	Direction/ Distance (m)	Elev/Diff (m)	Site	DB
<b>Waste Class:</b>		212 L			
<b>Waste Class Desc:</b>		Aliphatic solvents and residues			
<b>Waste Class:</b>		221 I			
<b>Waste Class Desc:</b>		Light fuels			
<b>Waste Class:</b>		252 L			
<b>Waste Class Desc:</b>		Waste crankcase oils and lubricants			
<b>Waste Class:</b>		263 I			
<b>Waste Class Desc:</b>		Misc. waste organic chemicals			
<b>Waste Class:</b>		331 I			
<b>Waste Class Desc:</b>		Waste compressed gases including cylinders			

<a href="#">16</a>	16 of 19	<b>N/98.4</b>	<b>75.9 / 0.00</b>	<b>Carrier Comerical Serive, a Division of UTC Canada 280 Slater Street Ottawa ON K1P 1C2</b>	<b>GEN</b>
<b>Generator No:</b>	ON2991932			<b>Status:</b> Registered	
<b>SIC Code:</b>				<b>Co Admin:</b>	
<b>SIC Description:</b>				<b>Choice of Contact:</b>	
<b>Approval Years:</b>	As of Oct 2019			<b>Phone No Admin:</b>	
<b>PO Box No:</b>				<b>Contam. Facility:</b>	
<b>Country:</b>	Canada			<b>MHSW Facility:</b>	

**Detail(s)**

<b>Waste Class:</b>	252 L				
<b>Waste Class Desc:</b>	Waste crankcase oils and lubricants				

<a href="#">16</a>	17 of 19	<b>N/98.4</b>	<b>75.9 / 0.00</b>	<b>Public Services &amp; Procurement Canada ESD 333 Laurier Ave Ottawa ON K1P 1C1</b>	<b>GEN</b>
<b>Generator No:</b>	ON6656977			<b>Status:</b> Registered	
<b>SIC Code:</b>				<b>Co Admin:</b>	
<b>SIC Description:</b>				<b>Choice of Contact:</b>	
<b>Approval Years:</b>	As of Jul 2020			<b>Phone No Admin:</b>	
<b>PO Box No:</b>				<b>Contam. Facility:</b>	
<b>Country:</b>	Canada			<b>MHSW Facility:</b>	

**Detail(s)**

<b>Waste Class:</b>	221 I				
<b>Waste Class Desc:</b>	Light fuels				
<b>Waste Class:</b>	263 I				
<b>Waste Class Desc:</b>	Misc. waste organic chemicals				
<b>Waste Class:</b>	331 I				
<b>Waste Class Desc:</b>	Waste compressed gases including cylinders				
<b>Waste Class:</b>	252 L				
<b>Waste Class Desc:</b>	Waste crankcase oils and lubricants				
<b>Waste Class:</b>	145 I				
<b>Waste Class Desc:</b>	Wastes from the use of pigments, coatings and paints				
<b>Waste Class:</b>	212 L				
<b>Waste Class Desc:</b>	Aliphatic solvents and residues				

Map Key	Number of Records	Direction/ Distance (m)	Elev/Diff (m)	Site	DB
<a href="#">16</a>	18 of 19	N/98.4	75.9 / 0.00	280 Slater Street & 333 Laurier Avenue West Ottawa ON K1P 1C2	EHS
<b>Order No:</b>	20190405043			<b>Nearest Intersection:</b>	
<b>Status:</b>	C			<b>Municipality:</b>	
<b>Report Type:</b>	Standard Report			<b>Client Prov/State:</b>	ON
<b>Report Date:</b>	11-APR-19			<b>Search Radius (km):</b>	.25
<b>Date Received:</b>	05-APR-19			<b>X:</b>	-75.700371
<b>Previous Site Name:</b>				<b>Y:</b>	45.4186
<b>Lot/Building Size:</b>					
<b>Additional Info Ordered:</b>	Fire Insur. Maps and/or Site Plans; City Directory; Aerial Photos				

<a href="#">16</a>	19 of 19	N/98.4	75.9 / 0.00	Canadian Nuclear Safety Commission 280 Slater Ottawa ON	FRST
<b>Tank System ID:</b>	42883			<b>Tank Sys Prov F:</b>	Ontario
<b>EC No:</b>	00028940			<b>Tank Sys PO BOX:</b>	
<b>Internal No:</b>				<b>Tank Sys Postal Cd:</b>	
<b>Is Perm Withdrwl:</b>	False			<b>Sys Record City:</b>	
<b>Removed Date:</b>				<b>Sys Record Prov E:</b>	
<b>Withdrawn Date:</b>				<b>Sys Record PO BOX:</b>	
<b>Temp Withdrawn Dt:</b>				<b>Sys Rec Postal Cd:</b>	
<b>Tank Use E:</b>	Power Generation			<b>System Rec Same as:</b>	True
<b>Tank Use F:</b>	Production d'énergie			<b>Location Latitude:</b>	
<b>Year of Manufact:</b>	42005			<b>Location Longitude:</b>	
<b>Emerg Plan Same as:</b>	True			<b>Creation Date:</b>	41485
<b>Operator Contact:</b>	Cindy Harrison			<b>Creation By:</b>	Christian Pagé
<b>Owner Contact:</b>	Andrew Anderson			<b>Modified Date:</b>	42942
<b>Tank System City:</b>	Ottawa			<b>Modified By:</b>	Christian Pagé
<b>Tank Sys Prov E:</b>	Ontario				
<b>Tank Use:</b>					
<b>Tank Manufacturer:</b>	Gilfab (ULC 601 and ASME SECTION VII, DIVISION I & CSA B-51)				
<b>Tank System Address:</b>	280 Slater				
<b>Sys Record Address:</b>					
<b>System Descr:</b>	The storage tank system consist of 2 main tanks in basement (P4) and one roof top day tank.				
<b>Certification System Installer:</b>	Triangle Pump in 2015.#17384				
<b>Certification System Remover:</b>					
<b>Group Name:</b>	Canadian Nuclear Safety Commission				
<b>Master Group Name:</b>	Canadian Nuclear Safety Commission				
<b>Owner Email:</b>	andrew.anderson@cnsccsn.gc.ca				
<b>Operator Email:</b>	cindy.harrison@cummins.com				
<b>Land Owner E:</b>	Federal entity under Financial Administration Act				
<b>Land Owner F:</b>	Entité fédérale sous la loi sur la gestion des finances publiques				

#### Service Months

**Service Months E:** August  
**Service Months F:** Août

**Service Months E:** December  
**Service Months F:** Décembre

**Service Months E:** February  
**Service Months F:** Février

**Service Months E:** July  
**Service Months F:** Juillet

**Service Months E:** May  
**Service Months F:** Mai

Map Key	Number of Records	Direction/ Distance (m)	Elev/Diff (m)	Site	DB
Service Months E:		September			
Service Months F:		Septembre			
Service Months E:		April			
Service Months F:		Avril			
Service Months E:		January			
Service Months F:		Janvier			
Service Months E:		November			
Service Months F:		Novembre			
Service Months E:		June			
Service Months F:		Juin			
Service Months E:		March			
Service Months F:		Mars			
Service Months E:		October			
Service Months F:		Octobre			

#### Tanks Details

<b>Tank ID:</b>	73161	<b>Dt Withdrwn Piping:</b>	
<b>Tank Capacity:</b>	4700	<b>Date Remvd Piping:</b>	
<b>Tank Type E:</b>	Aboveground	<b>Tk Type of Pump E:</b>	No oil-water separator
<b>Tank Type F:</b>	Hors sol	<b>Tk Type of Pump F:</b>	Aucun Séparateur huile-eau
<b>Date of Install:</b>	2004	<b>Piping Type E:</b>	Both
<b>Date Withdrawn Tk:</b>	4/1/2015	<b>Piping Type F:</b>	Les deux
<b>Date Removed Tank:</b>	4/1/2015	<b>Piping Diam Unit:</b>	mm
<b>Tank Desc:</b>			
<b>Tank Stdd No E:</b>	ULC-S653		
<b>Tank Std No F:</b>	ULC-S653		
<b>Tank Std No Other:</b>			
<b>Tank Constr Material E:</b>	Steel		
<b>Tank Constr Material F:</b>	Acier		
<b>Tank Constr Material Other:</b>			
<b>Internal No:</b>	469C		
<b>Tank Content E:</b>	Diesel		
<b>Tank Content F:</b>	Diesel		
<b>Tank Content Other:</b>			
<b>Piping Diameter:</b>	50-150		
<b>Spill Containment E:</b>	Spill box at fill point (underground tank)		
<b>Spill Containment F:</b>	Boîte de confinement de déversement au site de remplissage (réservoir souterrain)		
<b>Spill Containment Other:</b>			
<b>Product Transfer Area:</b>	paved		
<b>Date Withdrwn Other</b>			
<b>Component:</b>			
<b>Date Removed Other</b>			
<b>Component:</b>			

#### Tanks Details

<b>Tank ID:</b>	73159	<b>Dt Withdrwn Piping:</b>	4/1/2015
<b>Tank Capacity:</b>	4700	<b>Date Remvd Piping:</b>	4/1/2015
<b>Tank Type E:</b>	Aboveground	<b>Tk Type of Pump E:</b>	No oil-water separator
<b>Tank Type F:</b>	Hors sol	<b>Tk Type of Pump F:</b>	Aucun Séparateur huile-eau
<b>Date of Install:</b>	2004	<b>Piping Type E:</b>	Both
<b>Date Withdrawn Tk:</b>	4/1/2015	<b>Piping Type F:</b>	Les deux
<b>Date Removed Tank:</b>	4/1/2015	<b>Piping Diam Unit:</b>	mm
<b>Tank Desc:</b>			
<b>Tank Stdd No E:</b>	ULC-S653		
<b>Tank Std No F:</b>	ULC-S653		

<b>Map Key</b>	<b>Number of Records</b>	<b>Direction/ Distance (m)</b>	<b>Elev/Diff (m)</b>	<b>Site</b>	<b>DB</b>
<b>Tank Std No Other:</b>					
<b>Tank Constr Material E:</b>		Steel			
<b>Tank Constr Material F:</b>		Acier			
<b>Tank Constr Material Other:</b>					
<b>Internal No:</b>		467C			
<b>Tank Content E:</b>		Diesel			
<b>Tank Content F:</b>		Diesel			
<b>Tank Content Other:</b>					
<b>Piping Diameter:</b>		50-150			
<b>Spill Containment E:</b>		Spill box at fill point (underground tank)			
<b>Spill Containment F:</b>		Boîte de confinement de déversement au site de remplissage (réservoir souterrain)			
<b>Spill Containment Other:</b>					
<b>Product Transfer Area:</b>		Paved			
<b>Date Withdrwn Other Component:</b>					
<b>Date Removed Other Component:</b>					

### Tanks Details

<b>Tank ID:</b>	73164			<b>Dt Withdrwn Piping:</b>	
<b>Tank Capacity:</b>	4997			<b>Date Remvd Piping:</b>	
<b>Tank Type E:</b>	Aboveground			<b>Tk Type of Pump E:</b>	No oil-water separator
<b>Tank Type F:</b>	Hors sol			<b>Tk Type of Pump F:</b>	Aucun Séparateur huile-eau
<b>Date of Install:</b>	2015			<b>Piping Type E:</b>	Aboveground
<b>Date Withdrawn Tk:</b>				<b>Piping Type F:</b>	Hors sol
<b>Date Removed Tank:</b>				<b>Piping Diam Unit:</b>	mm
<b>Tank Desc:</b>					
<b>Tank Stdd No E:</b>	ULC-S601				
<b>Tank Std No F:</b>	ULC-S601				
<b>Tank Std No Other:</b>					
<b>Tank Constr Material E:</b>		Steel			
<b>Tank Constr Material F:</b>		Acier			
<b>Tank Constr Material Other:</b>					
<b>Internal No:</b>					
<b>Tank Content E:</b>		Diesel			
<b>Tank Content F:</b>		Diesel			
<b>Tank Content Other:</b>					
<b>Piping Diameter:</b>		50mm;200mm;25mm;38mm;75mm			
<b>Spill Containment E:</b>		Aboveground tank ULC-S663 (superses ORD-C142.19)			
<b>Spill Containment F:</b>		Réservoir hors sol ULC S663 (remplace ORD-C142.19)			
<b>Spill Containment Other:</b>					
<b>Product Transfer Area:</b>					
		ULC certified spill container at fill connection, liquid tight fill connection permitted only.			
		Recessed curbed concrete pit for fuel spill containment in the fill area complete with hydrophobic material in the base for containment.			
		Spill kit in P4 level to be temporarily relocated during product transfer.			
		Mechanical overfill device in each main tank fill pipe drop tube.			
		ULC certified electronic audible/visual overfill alarm in transfer.			
<b>Date Withdrwn Other Component:</b>					
<b>Date Removed Other Component:</b>					

### Piping Construction Materials

<b>Component E:</b>	Steel
<b>Component F:</b>	Acier

### Piping Secondary Containment

<b>Tank ID:</b>	73164
<b>Component E:</b>	Other impermeable barrier (specify)
<b>Component F:</b>	Autre barrière imperméable (spécifiez)

<b>Map Key</b>	<b>Number of Records</b>	<b>Direction/ Distance (m)</b>	<b>Elev/Diff (m)</b>	<b>Site</b>	<b>DB</b>
<b><u>Tank Corrosion Protection</u></b>					
<b>Component E:</b>		Painted			
<b>Component F:</b>		Peinturé			
<b><u>Piping Corrosion Protection</u></b>					
<b>Component E:</b>		Painted			
<b>Component F:</b>		Peinturé			
<b><u>Tank Leak Detection</u></b>					
<b>Component E:</b>		Interstitial monitoring - double walled tank			
<b>Component F:</b>		Surveillance interstitielle- réservoir à double paroi			
<b><u>Tank Leak Detection</u></b>					
<b>Component E:</b>		Automatic tank gauging			
<b>Component F:</b>		Jaugeage automatique			
<b><u>Tank Leak Detection</u></b>					
<b>Component E:</b>		Continuous leak detection			
<b>Component F:</b>		Essai d'étanchéité interne en continu			
<b><u>Piping Leak Detection</u></b>					
<b>Component E:</b>		Visual inspection			
<b>Component F:</b>		Inspection visuelle			
<b><u>Sump Leak Detection</u></b>					
<b>Component E:</b>		Visual inspection			
<b>Component F:</b>		Inspection visuelle			
<b><u>Tank Secondary Containment</u></b>					
<b>Component E:</b>		Double Walled			
<b>Component F:</b>		Double paroi			
<b><u>Tanks Details</u></b>					
<b>Tank ID:</b>	73162			<b>Dt Withdrwn Piping:</b>	
<b>Tank Capacity:</b>	1893			<b>Date Remvd Piping:</b>	
<b>Tank Type E:</b>	Aboveground			<b>Tk Type of Pump E:</b>	No oil-water separator
<b>Tank Type F:</b>	Hors sol			<b>Tk Type of Pump F:</b>	Aucun Séparateur huile-eau
<b>Date of Install:</b>	2004			<b>Piping Type E:</b>	Aboveground
<b>Date Withdrawn Tk:</b>				<b>Piping Type F:</b>	Hors sol
<b>Date Removed Tank:</b>				<b>Piping Diam Unit:</b>	mm
<b>Tank Desc:</b>					
<b>Tank Stdd No E:</b>	Other				
<b>Tank Std No F:</b>	Autre				
<b>Tank Std No Other:</b>	ORD-C142.18-1995 Aboveground Rectangular Steel Tanks				
<b>Tank Constr Material E:</b>	Steel				
<b>Tank Constr Material F:</b>	Acier				
<b>Tank Constr Material Other:</b>					
<b>Internal No:</b>					

<b>Map Key</b>	<b>Number of Records</b>	<b>Direction/ Distance (m)</b>	<b>Elev/Diff (m)</b>	<b>Site</b>	<b>DB</b>
<b>Tank Content E:</b>		Diesel			
<b>Tank Content F:</b>		Diesel			
<b>Tank Content Other:</b>					
<b>Piping Diameter:</b>		25;50			
<b>Spill Containment E:</b>		Other			
<b>Spill Containment F:</b>		Autre			
<b>Spill Containment Other:</b>		N/A			
<b>Product Transfer Area:</b>		Not applicable due to tank configuration			
<b>Date Withdrwn Other Component:</b>					
<b>Date Removed Other Component:</b>					

#### Tanks Details

<b>Tank ID:</b>	73160		<b>Dt Withdrwn Piping:</b>	4/1/2015
<b>Tank Capacity:</b>	4700		<b>Date Remvd Piping:</b>	4/1/2015
<b>Tank Type E:</b>	Aboveground		<b>Tk Type of Pump E:</b>	No oil-water separator
<b>Tank Type F:</b>	Hors sol		<b>Tk Type of Pump F:</b>	Aucun Séparateur huile-eau
<b>Date of Install:</b>	2004		<b>Piping Type E:</b>	Both
<b>Date Withdrawn Tk:</b>	4/1/2015		<b>Piping Type F:</b>	Les deux
<b>Date Removed Tank:</b>	4/1/2015		<b>Piping Diam Unit:</b>	mm
<b>Tank Desc:</b>				
<b>Tank Stdd No E:</b>	ULC-S653			
<b>Tank Std No F:</b>	ULC-S653			
<b>Tank Std No Other:</b>				
<b>Tank Constr Material E:</b>	Steel			
<b>Tank Constr Material F:</b>	Acier			
<b>Tank Constr Material Other:</b>				
<b>Internal No:</b>	468C			
<b>Tank Content E:</b>	Diesel			
<b>Tank Content F:</b>	Diesel			
<b>Tank Content Other:</b>				
<b>Piping Diameter:</b>	50-150			
<b>Spill Containment E:</b>	Spill box at fill point (underground tank)			
<b>Spill Containment F:</b>	Boîte de confinement de déversement au site de remplissage (réservoir souterrain)			
<b>Spill Containment Other:</b>				
<b>Product Transfer Area:</b>	paved			
<b>Date Withdrwn Other Component:</b>				
<b>Date Removed Other Component:</b>				

#### Tanks Details

<b>Tank ID:</b>	73163		<b>Dt Withdrwn Piping:</b>	
<b>Tank Capacity:</b>	4997		<b>Date Remvd Piping:</b>	
<b>Tank Type E:</b>	Aboveground		<b>Tk Type of Pump E:</b>	No oil-water separator
<b>Tank Type F:</b>	Hors sol		<b>Tk Type of Pump F:</b>	Aucun Séparateur huile-eau
<b>Date of Install:</b>	2015		<b>Piping Type E:</b>	Aboveground
<b>Date Withdrawn Tk:</b>			<b>Piping Type F:</b>	Hors sol
<b>Date Removed Tank:</b>			<b>Piping Diam Unit:</b>	mm
<b>Tank Desc:</b>				
<b>Tank Stdd No E:</b>	ULC-S601			
<b>Tank Std No F:</b>	ULC-S601			
<b>Tank Std No Other:</b>				
<b>Tank Constr Material E:</b>	Steel			
<b>Tank Constr Material F:</b>	Acier			
<b>Tank Constr Material Other:</b>				
<b>Internal No:</b>				
<b>Tank Content E:</b>	Diesel			
<b>Tank Content F:</b>	Diesel			
<b>Tank Content Other:</b>				
<b>Piping Diameter:</b>	50mm;200mm;25mm;38mm;75mm			



<b>Map Key</b>	<b>Number of Records</b>	<b>Direction/ Distance (m)</b>	<b>Elev/Diff (m)</b>	<b>Site</b>	<b>DB</b>
<b>Spill Containment E:</b> <b>Spill Containment F:</b> <b>Spill Containment Other:</b> <b>Product Transfer Area:</b>				Aboveground tank ULC-S663 (supersedes ORD-C142.19) Réservoir hors sol ULC S663 (remplace ORD-C142.19)  ULC certified spill container at fill connection, liquid tight fill connection permitted only. Recessed curbed concrete pit for fuel spill containment in the fill area complete with hydrophobic material in the base for containment. Spill kit in P4 level to be temporarily relocated during product transfer. Mechanical overfill device in each main tank fill pipe drop tube. ULC certified electronic audible/visual overfill alarm in transfer.	
<b>Date Withdrwn Other Component:</b> <b>Date Removed Other Component:</b>					
<b><u>Piping Construction Materials</u></b>					
<b>Component E:</b> <b>Component F:</b>				Steel Acier	
<b><u>Piping Secondary Containment</u></b>					
<b>Tank ID:</b> <b>Component E:</b> <b>Component F:</b>				73163 Other impermeable barrier (specify) Autre barrière imperméable (spécifiez)	
<b><u>Tank Corrosion Protection</u></b>					
<b>Component E:</b> <b>Component F:</b>				Painted Peinturé	
<b><u>Piping Corrosion Protection</u></b>					
<b>Component E:</b> <b>Component F:</b>				Painted Peinturé	
<b><u>Tank Leak Detection</u></b>					
<b>Component E:</b> <b>Component F:</b>				Continuous leak detection Essai d'étanchéité interne en continu	
<b><u>Tank Leak Detection</u></b>					
<b>Component E:</b> <b>Component F:</b>				Automatic tank gauging Jaugeage automatique	
<b><u>Tank Leak Detection</u></b>					
<b>Component E:</b> <b>Component F:</b>				Interstitial monitoring - double walled tank Surveillance interstitielle- réservoir à double paroi	
<b><u>Piping Leak Detection</u></b>					
<b>Component E:</b> <b>Component F:</b>				Visual inspection Inspection visuelle	
<b><u>Sump Leak Detection</u></b>					
<b>Component E:</b>				Visual inspection	

Map Key	Number of Records	Direction/ Distance (m)	Elev/Diff (m)	Site	DB
<b>Component F:</b>		Inspection visuelle			
<b><u>Tank Secondary Containment</u></b>					
<b>Component E:</b>		Double Walled			
<b>Component F:</b>		Double paroi			
<a href="#">17</a>	1 of 1	ENE/103.9	76.8 / 0.97	Ambassador-Mondrian Inc. 324 LAURIER AVE W, OTTAWA, ON, K1P 0A4 ON	RSC
<b>RSC ID:</b>	40506			<b>Cert Date:</b> 22-Nov-07	
<b>RA No:</b>				<b>Cert Prop Use No:</b> No CPU	
<b>RSC Type:</b>				<b>Intended Prop Use:</b> Residential	
<b>Curr Property Use:</b>	Commercial			<b>Qual Person Name:</b> Mr. Arthur Loeb	
<b>Ministry District:</b>	OTTAWA			<b>Stratified (Y/N):</b>	
<b>Filing Date:</b>	14-Dec-07			<b>Audit (Y/N):</b>	
<b>Date Ack:</b>				<b>Entire Leg Prop. (Y/N):</b> Yes	
<b>Date Returned:</b>				<b>Accuracy Estimate:</b> 11 to 20 meters	
<b>Restoration Type:</b>				<b>Telephone:</b> 613-2331104	
<b>Soil Type:</b>				<b>Fax:</b> 613-2336582	
<b>Criteria:</b>				<b>Email:</b> kamlo@bellnet.ca	
<b>CPU Issued Sect 1686:</b>	No				
<b>Asmt Roll No:</b>		0614041 - 80108300			
<b>Prop ID No (PIN):</b>		04114 - 0045 LT			
<b>Property Municipal Address:</b>		324 LAURIER AVE W, OTTAWA, ON, K1P 0A4			
<b>Mailing Address:</b>		Suite 200, 185 SOMERSET ST W, OTTAWA, ON, K2P 0J2			
<b>Latitude &amp; Longitude:</b>		45.41888890N 75.69833330W			
<b>UTM Coordinates:</b>		NAD83 18-445363-5029723 (converted from Latitude & Longitude)			
<b>Consultant:</b>					
<b>Legal Desc:</b>		Lots 33 and 34, Plan 2996; S/S of Laurier Avenue West; Lot 1, Plan 2996, W/S of Bank Bank Street; Lot 33, Plan 2996, N/S of Gloucester Street; Ottawa/Nepean.			
<b>Measurement Method:</b>		Digitized from a satellite image			
<b>Applicable Standards:</b>		Full Depth Site Conditions Standard, with Nonpotable Ground Water, Coarse Textured Soil, for Residential/Parkland/Institutional property use			
<b>RSC PDF:</b>					
<a href="#">18</a>	1 of 8	W/104.2	73.8 / -2.06	CANADIAN TIRE CORPORATION LTD. AT CANADIAN TIRE, 178 KENT ST. SERVICE STATION/PIT STOP OTTAWA CITY ON K1P 5P5	SPL
<b>Ref No:</b>	67396			<b>Discharger Report:</b>	
<b>Site No:</b>				<b>Material Group:</b>	
<b>Incident Dt:</b>	2/25/1992			<b>Health/Env Conseq:</b>	
<b>Year:</b>				<b>Client Type:</b>	
<b>Incident Cause:</b>	PIPE/HOSE LEAK			<b>Sector Type:</b>	
<b>Incident Event:</b>				<b>Agency Involved:</b>	
<b>Contaminant Code:</b>				<b>Nearest Watercourse:</b>	
<b>Contaminant Name:</b>				<b>Site Address:</b>	
<b>Contaminant Limit 1:</b>				<b>Site District Office:</b>	
<b>Contam Limit Freq 1:</b>				<b>Site Postal Code:</b>	
<b>Contaminant UN No 1:</b>				<b>Site Region:</b>	
<b>Environment Impact:</b>	CONFIRMED			<b>Site Municipality:</b> 20101	
<b>Nature of Impact:</b>	Soil Contamination			<b>Site Lot:</b>	
<b>Receiving Medium:</b>	LAND			<b>Site Conc:</b>	
<b>Receiving Env:</b>				<b>Northing:</b>	
<b>MOE Response:</b>				<b>Easting:</b> OTTAWA PUC (WPCP)	
<b>Dt MOE Arvl on Scn:</b>				<b>Site Geo Ref Accu:</b>	
<b>MOE Reported Dt:</b>	2/25/1992			<b>Site Map Datum:</b>	
<b>Dt Document Closed:</b>				<b>SAC Action Class:</b>	
<b>Incident Reason:</b>	EQUIPMENT FAILURE			<b>Source Type:</b>	

Map Key	Number of Records	Direction/ Distance (m)	Elev/Diff (m)	Site	DB
<b>Site Name:</b> <b>Site County/District:</b> <b>Site Geo Ref Meth:</b> <b>Incident Summary:</b> CANADIAN TIRE STATION - UNK. AMOUNT OF OIL TO GROUND FROM INTERCEPTOR. <b>Contaminant Qty:</b>					
<a href="#">18</a>	2 of 8	W/104.2	73.8 / -2.06	CANADIAN TIRE - H.G. CAMPBELL ENT. LTD. 178 KENT STREET OTTAWA ON K1P 5P5	PES
<b>Detail Licence No:</b> <b>Licence No:</b> <b>Status:</b> <b>Approval Date:</b> <b>Report Source:</b> <b>Licence Type:</b> Vendor <b>Licence Type Code:</b> <b>Licence Class:</b> <b>Licence Control:</b> <b>Latitude:</b> <b>Longitude:</b> <b>Lot:</b> <b>Concession:</b> <b>Region:</b> <b>District:</b> <b>County:</b> <b>Trade Name:</b> <b>PDF URL:</b> <b>PDF Site Location:</b>		<b>Operator Box:</b> <b>Operator Class:</b> <b>Operator No:</b> <b>Operator Type:</b> <b>Oper Area Code:</b> <b>Oper Phone No:</b> <b>Operator Ext:</b> <b>Operator Lot:</b> <b>Oper Concession:</b> <b>Operator Region:</b> <b>Operator District:</b> <b>Operator County:</b> <b>Op Municipality:</b> <b>Post Office Box:</b> <b>MOE District:</b> <b>SWP Area Name:</b>			
<a href="#">18</a>	3 of 8	W/104.2	73.8 / -2.06	178 Kent Street Ottawa ON K1P 5P5	EHS
<b>Order No:</b> 20020404013 <b>Status:</b> C <b>Report Type:</b> Complete Report <b>Report Date:</b> 4/12/02 <b>Date Received:</b> 4/4/02 <b>Previous Site Name:</b> <b>Lot/Building Size:</b> 28,000 m2 <b>Additional Info Ordered:</b>		<b>Nearest Intersection:</b> <b>Municipality:</b> <b>Client Prov/State:</b> QC <b>Search Radius (km):</b> 0.25 <b>X:</b> -75.701703 <b>Y:</b> 45.418058			
<a href="#">18</a>	4 of 8	W/104.2	73.8 / -2.06	CANADIAN TIRE ASSOC. STORE/NELLES ENTERPRISES LTD. 178 KENT STREET OTTAWA ON K1P5P5	PES
<b>Detail Licence No:</b> 23-01-07511-0 <b>Licence No:</b> 07511 <b>Status:</b> <b>Approval Date:</b> <b>Report Source:</b> Legacy Licenses (Excluding TS) <b>Licence Type:</b> Limited Vendor <b>Licence Type Code:</b> 23 <b>Licence Class:</b> 01 <b>Licence Control:</b> 0 <b>Latitude:</b> <b>Longitude:</b> <b>Lot:</b> <b>Concession:</b>		<b>Operator Box:</b> <b>Operator Class:</b> <b>Operator No:</b> <b>Operator Type:</b> <b>Oper Area Code:</b> 613 <b>Oper Phone No:</b> 2372370 <b>Operator Ext:</b> <b>Operator Lot:</b> <b>Oper Concession:</b> <b>Operator Region:</b> 4 <b>Operator District:</b> 2 <b>Operator County:</b> 15 <b>Op Municipality:</b>			

Map Key	Number of Records	Direction/ Distance (m)	Elev/Diff (m)	Site	DB
<b>Region:</b>	4			<b>Post Office Box:</b>	
<b>District:</b>	2			<b>MOE District:</b>	
<b>County:</b>	15			<b>SWP Area Name:</b>	
<b>Trade Name:</b>					
<b>PDF URL:</b>					
<b>PDF Site Location:</b>					
<b>18</b>	5 of 8	W/104.2	73.8 / -2.06	<b>CANADIAN TIRE ASSO. STORE/MAGASIN MICHEL DEMERS INC. 178 KENT STREET OTTAWA ON K1P5P5</b>	<b>PES</b>
<b>Detail Licence No:</b>	23-01-10778-0			<b>Operator Box:</b>	
<b>Licence No:</b>	10778			<b>Operator Class:</b>	
<b>Status:</b>				<b>Operator No:</b>	
<b>Approval Date:</b>				<b>Operator Type:</b>	
<b>Report Source:</b>	Legacy Licenses (Excluding TS)			<b>Oper Area Code:</b>	613
<b>Licence Type:</b>	Limited Vendor			<b>Oper Phone No:</b>	2372370
<b>Licence Type Code:</b>	23			<b>Operator Ext:</b>	
<b>Licence Class:</b>	01			<b>Operator Lot:</b>	
<b>Licence Control:</b>	0			<b>Oper Concession:</b>	
<b>Latitude:</b>				<b>Operator Region:</b>	4
<b>Longitude:</b>				<b>Operator District:</b>	2
<b>Lot:</b>				<b>Operator County:</b>	15
<b>Concession:</b>				<b>Op Municipality:</b>	
<b>Region:</b>				<b>Post Office Box:</b>	
<b>District:</b>				<b>MOE District:</b>	
<b>County:</b>				<b>SWP Area Name:</b>	
<b>Trade Name:</b>					
<b>PDF URL:</b>					
<b>PDF Site Location:</b>					
<b>18</b>	6 of 8	W/104.2	73.8 / -2.06	<b>Minto (Kent St.) Inc. 178 Kent Street, Ottawa, Ontario K1P 5P5 Ottawa ON K1P 5P5</b>	<b>RSC</b>
<b>RSC ID:</b>	22908			<b>Cert Date:</b>	16-May-07
<b>RA No:</b>				<b>Cert Prop Use No:</b>	No CPU
<b>RSC Type:</b>				<b>Intended Prop Use:</b>	Commercial
<b>Curr Property Use:</b>	Commercial			<b>Qual Person Name:</b>	Mr. Regis Trudel
<b>Ministry District:</b>	OTTAWA			<b>Stratified (Y/N):</b>	
<b>Filing Date:</b>	16-Jul-07			<b>Audit (Y/N):</b>	
<b>Date Ack:</b>				<b>Entire Leg Prop. (Y/N):</b>	Yes
<b>Date Returned:</b>				<b>Accuracy Estimate:</b>	6 to 10 meters
<b>Restoration Type:</b>				<b>Telephone:</b>	613-7863000
<b>Soil Type:</b>				<b>Fax:</b>	613-7863001
<b>Criteria:</b>				<b>Email:</b>	RTrudel@minto.com
<b>CPU Issued Sect 1686:</b>	No				
<b>Asmt Roll No:</b>					
<b>Prop ID No (PIN):</b>	04114-0040 LT				
<b>Property Municipal Address:</b>	178 Kent Street, Ottawa, Ontario K1P 5P5				
<b>Mailing Address:</b>	427 Laurier Avenue West, Suite 1010, Ottawa, Ontario K1R 7Y2				
<b>Latitude &amp; Longitude:</b>	45.41777780N 75.70194440W				
<b>UTM Coordinates:</b>	NAD83 18-445080-5029602 (converted from Latitude & Longitude)				
<b>Consultant:</b>					
<b>Legal Desc:</b>	LTS 25 & 26, PL 3922, S/S OF SLATER ST; PT LT 24 & LTS 25 & 26, PL3922, N/S OF LAURIER AV; AS IN CR437453; PT LT 24 N/S LAURIER AV, PL 3922, PT 4, 5R7955; S/T AND T/W CR437453; OTTAWA/NEPEAN, NOW DESIGNATED AS PARTS 1 AND 2 ON PLAN 4R-16485, CITY OF OTTAWA				
<b>Measurement Method:</b>	Digitized from a map				
<b>Applicable Standards:</b>	Full Depth Site Conditions Standard, with Nonpotable Ground Water, Medium/Fine Textured Soil, for Industrial/Commercial/Community property use				

Map Key	Number of Records	Direction/ Distance (m)	Elev/Diff (m)	Site	DB
<b>RSC PDF:</b>					
<a href="#">18</a>	7 of 8	W/104.2	73.8 / -2.06	CANADIAN TIRE ASSO. STORE/MAGASIN MICHEL DEMERS INC. 178 KENT STREET OTTAWA ON K1P5P5	PES
<b>Detail Licence No:</b>				<b>Operator Box:</b>	
<b>Licence No:</b>	10778			<b>Operator Class:</b>	
<b>Status:</b>				<b>Operator No:</b>	
<b>Approval Date:</b>				<b>Operator Type:</b>	
<b>Report Source:</b>	Legacy Licenses (Excluding TS)			<b>Oper Area Code:</b> 613	
<b>Licence Type:</b>	Retail Vendor Class 03			<b>Oper Phone No:</b> 2372370	
<b>Licence Type Code:</b>	21			<b>Operator Ext:</b>	
<b>Licence Class:</b>	03			<b>Operator Lot:</b>	
<b>Licence Control:</b>				<b>Oper Concession:</b>	
<b>Latitude:</b>				<b>Operator Region:</b>	
<b>Longitude:</b>				<b>Operator District:</b>	
<b>Lot:</b>				<b>Operator County:</b>	
<b>Concession:</b>				<b>Op Municipality:</b>	
<b>Region:</b>				<b>Post Office Box:</b>	
<b>District:</b>				<b>MOE District:</b>	
<b>County:</b>				<b>SWP Area Name:</b>	
<b>Trade Name:</b>					
<b>PDF URL:</b>					
<b>PDF Site Location:</b>					
<a href="#">18</a>	8 of 8	W/104.2	73.8 / -2.06	CANADIAN TIRE ASSOC. STORE/NELLES ENTERPRISES LTD. 178 KENT STREET OTTAWA ON K1P5P5	PES
<b>Detail Licence No:</b>				<b>Operator Box:</b>	
<b>Licence No:</b>	07511			<b>Operator Class:</b>	
<b>Status:</b>				<b>Operator No:</b>	
<b>Approval Date:</b>				<b>Operator Type:</b>	
<b>Report Source:</b>	Legacy Licenses (Excluding TS)			<b>Oper Area Code:</b> 613	
<b>Licence Type:</b>	Retail Vendor Class 03			<b>Oper Phone No:</b> 2372370	
<b>Licence Type Code:</b>	21			<b>Operator Ext:</b>	
<b>Licence Class:</b>	03			<b>Operator Lot:</b>	
<b>Licence Control:</b>				<b>Oper Concession:</b>	
<b>Latitude:</b>				<b>Operator Region:</b>	
<b>Longitude:</b>				<b>Operator District:</b>	
<b>Lot:</b>				<b>Operator County:</b>	
<b>Concession:</b>				<b>Op Municipality:</b>	
<b>Region:</b>				<b>Post Office Box:</b>	
<b>District:</b>				<b>MOE District:</b>	
<b>County:</b>				<b>SWP Area Name:</b>	
<b>Trade Name:</b>					
<b>PDF URL:</b>					
<b>PDF Site Location:</b>					
<a href="#">19</a>	1 of 34	NW/106.3	74.9 / -1.00	BY PRESS PRINTING/COPY CENTRE 300 SLATER ST UNIT 101A OTTAWA ON K1P 6A6	SC
<b>Established:</b>		1981			
<b>Plant Size (ft²):</b>		2300			
<b>Employment:</b>		9			

--Details--

Map Key	Number of Records	Direction/ Distance (m)	Elev/Diff (m)	Site	DB
<b>Description:</b>		COMMERCIAL PRINTING, LITHOGRAPHIC			
<b>SIC/NAICS Code:</b>		2752			
<b>Description:</b>		COMMERCIAL PRINTING, NOT ELSEWHERE CLASSIFIED			
<b>SIC/NAICS Code:</b>		2759			
<a href="#">19</a>	2 of 34	NW/106.3	74.9 / -1.00	<b>Bypass Printing &amp; Copy Centre 300 Slater St Unit 101A Ottawa ON K1P 6A6</b>	SCT
<b>Established:</b>		9/1/1981			
<b>Plant Size (ft²):</b>		3400			
<b>Employment:</b>					
<b>--Details--</b>					
<b>Description:</b>		Other Printing			
<b>SIC/NAICS Code:</b>		323119			
<b>Description:</b>		Digital Printing			
<b>SIC/NAICS Code:</b>		323115			
<b>Description:</b>		Other Printing			
<b>SIC/NAICS Code:</b>		323119			
<b>Description:</b>		Quick Printing			
<b>SIC/NAICS Code:</b>		323114			
<b>Description:</b>		Document Preparation Services			
<b>SIC/NAICS Code:</b>		561410			
<a href="#">19</a>	3 of 34	NW/106.3	74.9 / -1.00	<b>Bypass Printing &amp; Copy Centre Inc. 300 Slater St Suite 101A Ottawa ON K1P 6A6</b>	SCT
<b>Established:</b>		1981			
<b>Plant Size (ft²):</b>		2300			
<b>Employment:</b>		9			
<a href="#">19</a>	4 of 34	NW/106.3	74.9 / -1.00	<b>300 Slater Street Ottawa ON</b>	CA
<b>Certificate #:</b>		5631-4GXSCX			
<b>Application Year:</b>		00			
<b>Issue Date:</b>		2/29/00			
<b>Approval Type:</b>		Industrial air			
<b>Status:</b>		Approved			
<b>Application Type:</b>		New Certificate of Approval			
<b>Client Name:</b>		O & Y Properties Inc.			
<b>Client Address:</b>		112 Kent Street, Suite 480			
<b>Client City:</b>		Ottawa			
<b>Client Postal Code:</b>		K1P 5P2			
<b>Project Description:</b>		Installation of a 900 kW diesel generator for emergency power back-up purposes.			
<b>Contaminants:</b>					
<b>Emission Control:</b>					
<a href="#">19</a>	5 of 34	NW/106.3	74.9 / -1.00	<b>300 Slater Street and 365 Laurier Ave. Carleton ON</b>	EHS

Map Key	Number of Records	Direction/ Distance (m)	Elev/Diff (m)	Site	DB
<b>Order No:</b> 20030724001 <b>Status:</b> C <b>Report Type:</b> Basic Report <b>Report Date:</b> 7/29/03 <b>Date Received:</b> 7/24/03 <b>Previous Site Name:</b> <b>Lot/Building Size:</b> <b>Additional Info Ordered:</b>					
<b>Nearest Intersection:</b> <b>Municipality:</b> Regional Municipality of Ottawa <b>Client Prov/State:</b> ON <b>Search Radius (km):</b> 0.30 <b>X:</b> -75.701198 <b>Y:</b> 45.418315					
<a href="#">19</a>	6 of 34	NW/106.3	74.9 / -1.00	SPIC & SPAN-VALETOR-CASH CLEANERS JOURNAL TOWER NORTH, 300 SLATER STREET C/O 1764 WOODWARD DRIVE OTTAWA ON K2C 0P8	GEN
<b>Generator No:</b> ON0573419 <b>SIC Code:</b> 9721 <b>SIC Description:</b> POWER LAUND./CLEANERS <b>Approval Years:</b> 86,87,88,89,90 <b>PO Box No:</b> <b>Country:</b>					
<b>Status:</b> <b>Co Admin:</b> <b>Choice of Contact:</b> <b>Phone No Admin:</b> <b>Contam. Facility:</b> <b>MHSW Facility:</b>					
<u>Detail(s)</u>					
<b>Waste Class:</b> 241 <b>Waste Class Desc:</b> HALOGENATED SOLVENTS					
<a href="#">19</a>	7 of 34	NW/106.3	74.9 / -1.00	SPIC (SEE & SUE ON1444600) 35-201 JOURNAL TOWER NORTH, 300 SLATER STREET C/O 1764 WOODWARD DRIVE OTTAWA ON K2C 0P8	GEN
<b>Generator No:</b> ON0573419 <b>SIC Code:</b> 9721 <b>SIC Description:</b> POWER LAUND./CLEANER <b>Approval Years:</b> 92,93,94,95,96,97,98 <b>PO Box No:</b> <b>Country:</b>					
<b>Status:</b> <b>Co Admin:</b> <b>Choice of Contact:</b> <b>Phone No Admin:</b> <b>Contam. Facility:</b> <b>MHSW Facility:</b>					
<u>Detail(s)</u>					
<b>Waste Class:</b> 241 <b>Waste Class Desc:</b> HALOGENATED SOLVENTS					
<a href="#">19</a>	8 of 34	NW/106.3	74.9 / -1.00	PLUS CLEANERS INC. 35-201 300 SLATER STREET OTTAWA ON K1P 6A6	GEN
<b>Generator No:</b> ON1444600 <b>SIC Code:</b> 9721 <b>SIC Description:</b> POWER LAUND./CLEANER <b>Approval Years:</b> 92,93,94,95,96,97,98 <b>PO Box No:</b> <b>Country:</b>					
<b>Status:</b> <b>Co Admin:</b> <b>Choice of Contact:</b> <b>Phone No Admin:</b> <b>Contam. Facility:</b> <b>MHSW Facility:</b>					
<u>Detail(s)</u>					
<b>Waste Class:</b> 241 <b>Waste Class Desc:</b> HALOGENATED SOLVENTS					
<a href="#">19</a>	9 of 34	NW/106.3	74.9 / -1.00	JOURNAL TOWER NORTH, CAMDEV PROPERTIES 300 SLATER OTTAWA ON K1P 6A6	GEN
<b>Generator No:</b> ON1645803 <b>Status:</b>					



Map Key	Number of Records	Direction/ Distance (m)	Elev/Diff (m)	Site	DB
<b>SIC Code:</b> 7512 <b>SIC Description:</b> NON-RES. BLDG. OPER. <b>Approval Years:</b> 96,97,98,99,00,01 <b>PO Box No:</b> <b>Country:</b>				<b>Co Admin:</b> <b>Choice of Contact:</b> <b>Phone No Admin:</b> <b>Contam. Facility:</b> <b>MHSW Facility:</b>	
<b><u>Detail(s)</u></b>					
<b>Waste Class:</b> 146					
<b>Waste Class Desc:</b> OTHER SPECIFIED INORGANICS					
<b>Waste Class:</b> 148					
<b>Waste Class Desc:</b> INORGANIC LABORATORY CHEMICALS					
<b>Waste Class:</b> 211					
<b>Waste Class Desc:</b> AROMATIC SOLVENTS					
<b>Waste Class:</b> 212					
<b>Waste Class Desc:</b> ALIPHATIC SOLVENTS					
<b>Waste Class:</b> 222					
<b>Waste Class Desc:</b> HEAVY FUELS					
<b>Waste Class:</b> 241					
<b>Waste Class Desc:</b> HALOGENATED SOLVENTS					
<b>Waste Class:</b> 252					
<b>Waste Class Desc:</b> WASTE OILS & LUBRICANTS					
<b>Waste Class:</b> 263					
<b>Waste Class Desc:</b> ORGANIC LABORATORY CHEMICALS					
<b>Waste Class:</b> 122					
<b>Waste Class Desc:</b> ALKALINE WASTES - OTHER METALS					
<a href="#">19</a>	10 of 34	NW/106.3	74.9 / -1.00	PLUS CLEANERS INC. 300 SLATER STREET OTTAWA ON K1P 6A6	GEN
<b>Generator No:</b> ON1444600 <b>SIC Code:</b> 9721 <b>SIC Description:</b> POWER LAUND./CLEANERS <b>Approval Years:</b> 99,00,01 <b>PO Box No:</b> <b>Country:</b>				<b>Status:</b> <b>Co Admin:</b> <b>Choice of Contact:</b> <b>Phone No Admin:</b> <b>Contam. Facility:</b> <b>MHSW Facility:</b>	
<b><u>Detail(s)</u></b>					
<b>Waste Class:</b> 241					
<b>Waste Class Desc:</b> HALOGENATED SOLVENTS					
<a href="#">19</a>	11 of 34	NW/106.3	74.9 / -1.00	O&Y REIT HOLDINGS INC. 300 SLATER STREET JEAN EDMONDS NORTH TOWER OTTAWA ON K1P 6A6	GEN
<b>Generator No:</b> ON1645803 <b>SIC Code:</b> <b>SIC Description:</b> <b>Approval Years:</b> 02,03,04 <b>PO Box No:</b> <b>Country:</b>				<b>Status:</b> <b>Co Admin:</b> <b>Choice of Contact:</b> <b>Phone No Admin:</b> <b>Contam. Facility:</b> <b>MHSW Facility:</b>	

Map Key	Number of Records	Direction/ Distance (m)	Elev/Diff (m)	Site	DB
<b><u>Detail(s)</u></b>					
<b>Waste Class:</b>		122			
<b>Waste Class Desc:</b>		ALKALINE WASTES - OTHER METALS			
<b>Waste Class:</b>		146			
<b>Waste Class Desc:</b>		OTHER SPECIFIED INORGANICS			
<b>Waste Class:</b>		148			
<b>Waste Class Desc:</b>		INORGANIC LABORATORY CHEMICALS			
<b>Waste Class:</b>		211			
<b>Waste Class Desc:</b>		AROMATIC SOLVENTS			
<b>Waste Class:</b>		212			
<b>Waste Class Desc:</b>		ALIPHATIC SOLVENTS			
<b>Waste Class:</b>		222			
<b>Waste Class Desc:</b>		HEAVY FUELS			
<b>Waste Class:</b>		241			
<b>Waste Class Desc:</b>		HALOGENATED SOLVENTS			
<b>Waste Class:</b>		252			
<b>Waste Class Desc:</b>		WASTE OILS & LUBRICANTS			
<b>Waste Class:</b>		263			
<b>Waste Class Desc:</b>		ORGANIC LABORATORY CHEMICALS			

<a href="#"><u>19</u></a>	12 of 34	NW/106.3	74.9 / -1.00	300 Slater St and 365 Laurier Ave W Ottawa ON	EHS
<b>Order No:</b>	20050224021			<b>Nearest Intersection:</b>	
<b>Status:</b>	C			<b>Municipality:</b>	
<b>Report Type:</b>				<b>Client Prov/State:</b>	ON
<b>Report Date:</b>	2/28/2005			<b>Search Radius (km):</b>	0.25
<b>Date Received:</b>	2/24/2005			<b>X:</b>	-75.700894
<b>Previous Site Name:</b>				<b>Y:</b>	45.418108
<b>Lot/Building Size:</b>					
<b>Additional Info Ordered:</b>					

<a href="#"><u>19</u></a>	13 of 34	NW/106.3	74.9 / -1.00	BPO(Ont Core)Ltd,JET(MCEG)Ltd,O&Y REIT Holdings 300 SLATER STREET JEAN EDMONDS NORTH TOWER OTTAWA ON K1P 6A6	GEN
<b>Generator No:</b>	ON1645803			<b>Status:</b>	
<b>SIC Code:</b>	531310			<b>Co Admin:</b>	
<b>SIC Description:</b>	Real Estate Property Managers			<b>Choice of Contact:</b>	
<b>Approval Years:</b>	05			<b>Phone No Admin:</b>	
<b>PO Box No:</b>				<b>Contam. Facility:</b>	
<b>Country:</b>				<b>MHSW Facility:</b>	

<b><u>Detail(s)</u></b>					
<b>Waste Class:</b>		331			
<b>Waste Class Desc:</b>		WASTE COMPRESSED GASES			
<b>Waste Class:</b>		122			
<b>Waste Class Desc:</b>		ALKALINE WASTES - OTHER METALS			

Map Key	Number of Records	Direction/ Distance (m)	Elev/Diff (m)	Site	DB
<b>Waste Class:</b>		145			
<b>Waste Class Desc:</b>		PAINT/PIGMENT/COATING RESIDUES			
<b>Waste Class:</b>		148			
<b>Waste Class Desc:</b>		INORGANIC LABORATORY CHEMICALS			
<b>Waste Class:</b>		211			
<b>Waste Class Desc:</b>		AROMATIC SOLVENTS			
<b>Waste Class:</b>		212			
<b>Waste Class Desc:</b>		ALIPHATIC SOLVENTS			
<b>Waste Class:</b>		222			
<b>Waste Class Desc:</b>		HEAVY FUELS			
<b>Waste Class:</b>		241			
<b>Waste Class Desc:</b>		HALOGENATED SOLVENTS			
<b>Waste Class:</b>		252			
<b>Waste Class Desc:</b>		WASTE OILS & LUBRICANTS			
<b>Waste Class:</b>		263			
<b>Waste Class Desc:</b>		ORGANIC LABORATORY CHEMICALS			
<b>Waste Class:</b>		146			
<b>Waste Class Desc:</b>		OTHER SPECIFIED INORGANICS			

<a href="#">19</a>	14 of 34	NW/106.3	74.9 / -1.00	BPO(Ont Core)Ltd,JET(MCEG)Ltd,,CREHOY Inc. 300 SLATER STREET JEAN EDMONDS NORTH TOWER OTTAWA ON	GEN
<b>Generator No:</b>	ON1645803			<b>Status:</b>	
<b>SIC Code:</b>	531310			<b>Co Admin:</b>	
<b>SIC Description:</b>	Real Estate Property Managers			<b>Choice of Contact:</b>	
<b>Approval Years:</b>	06,07,08			<b>Phone No Admin:</b>	
<b>PO Box No:</b>				<b>Contam. Facility:</b>	
<b>Country:</b>				<b>MHSW Facility:</b>	

**Detail(s)**

<b>Waste Class:</b>	122
<b>Waste Class Desc:</b>	ALKALINE WASTES - OTHER METALS
<b>Waste Class:</b>	145
<b>Waste Class Desc:</b>	PAINT/PIGMENT/COATING RESIDUES
<b>Waste Class:</b>	146
<b>Waste Class Desc:</b>	OTHER SPECIFIED INORGANICS
<b>Waste Class:</b>	148
<b>Waste Class Desc:</b>	INORGANIC LABORATORY CHEMICALS
<b>Waste Class:</b>	211
<b>Waste Class Desc:</b>	AROMATIC SOLVENTS
<b>Waste Class:</b>	212
<b>Waste Class Desc:</b>	ALIPHATIC SOLVENTS
<b>Waste Class:</b>	222
<b>Waste Class Desc:</b>	HEAVY FUELS
<b>Waste Class:</b>	241
<b>Waste Class Desc:</b>	HALOGENATED SOLVENTS

Map Key	Number of Records	Direction/ Distance (m)	Elev/Diff (m)	Site	DB
<b>Waste Class:</b>		252			
<b>Waste Class Desc:</b>		WASTE OILS & LUBRICANTS			
<b>Waste Class:</b>		263			
<b>Waste Class Desc:</b>		ORGANIC LABORATORY CHEMICALS			
<b>Waste Class:</b>		331			
<b>Waste Class Desc:</b>		WASTE COMPRESSED GASES			
<a href="#">19</a>	15 of 34	NW/106.3	74.9 / -1.00	<b>Citizenship and Immigration Canada 300 Slater Ottawa ON K1A 1L1</b>	GEN
<b>Generator No:</b>		ON9549132		<b>Status:</b>	
<b>SIC Code:</b>		911320		<b>Co Admin:</b>	
<b>SIC Description:</b>		Immigration Services		<b>Choice of Contact:</b>	
<b>Approval Years:</b>		07,08		<b>Phone No Admin:</b>	
<b>PO Box No:</b>				<b>Contam. Facility:</b>	
<b>Country:</b>				<b>MHSW Facility:</b>	
<b>Detail(s)</b>					
<b>Waste Class:</b>		122			
<b>Waste Class Desc:</b>		ALKALINE WASTES - OTHER METALS			
<a href="#">19</a>	16 of 34	NW/106.3	74.9 / -1.00	<b>Brookfield Properties Management Corporation 300 Slater St and 365 Laurier Ave Ottawa ON</b>	CA
<b>Certificate #:</b>		8284-8LNPLL			
<b>Application Year:</b>		2011			
<b>Issue Date:</b>		10/20/2011			
<b>Approval Type:</b>		Air			
<b>Status:</b>		Approved			
<b>Application Type:</b>					
<b>Client Name:</b>					
<b>Client Address:</b>					
<b>Client City:</b>					
<b>Client Postal Code:</b>					
<b>Project Description:</b>					
<b>Contaminants:</b>					
<b>Emission Control:</b>					
<a href="#">19</a>	17 of 34	NW/106.3	74.9 / -1.00	<b>BPO(Ont Core)Ltd,JET(MCEG)Ltd,,CREHOY Inc. 300 SLATER STREET JEAN EDMONDS NORTH TOWER OTTAWA ON K1P 6A6</b>	GEN
<b>Generator No:</b>		ON1645803		<b>Status:</b>	
<b>SIC Code:</b>		531310		<b>Co Admin:</b>	
<b>SIC Description:</b>		Real Estate Property Managers		<b>Choice of Contact:</b>	
<b>Approval Years:</b>		2009		<b>Phone No Admin:</b>	
<b>PO Box No:</b>				<b>Contam. Facility:</b>	
<b>Country:</b>				<b>MHSW Facility:</b>	
<b>Detail(s)</b>					
<b>Waste Class:</b>		148			
<b>Waste Class Desc:</b>		INORGANIC LABORATORY CHEMICALS			

<b>Map Key</b>	<b>Number of Records</b>	<b>Direction/ Distance (m)</b>	<b>Elev/Diff (m)</b>	<b>Site</b>	<b>DB</b>
<b>Waste Class:</b>		122			
<b>Waste Class Desc:</b>		ALKALINE WASTES - OTHER METALS			
<b>Waste Class:</b>		145			
<b>Waste Class Desc:</b>		PAINT/PIGMENT/COATING RESIDUES			
<b>Waste Class:</b>		146			
<b>Waste Class Desc:</b>		OTHER SPECIFIED INORGANICS			
<b>Waste Class:</b>		211			
<b>Waste Class Desc:</b>		AROMATIC SOLVENTS			
<b>Waste Class:</b>		212			
<b>Waste Class Desc:</b>		ALIPHATIC SOLVENTS			
<b>Waste Class:</b>		222			
<b>Waste Class Desc:</b>		HEAVY FUELS			
<b>Waste Class:</b>		241			
<b>Waste Class Desc:</b>		HALOGENATED SOLVENTS			
<b>Waste Class:</b>		252			
<b>Waste Class Desc:</b>		WASTE OILS & LUBRICANTS			
<b>Waste Class:</b>		263			
<b>Waste Class Desc:</b>		ORGANIC LABORATORY CHEMICALS			
<b>Waste Class:</b>		331			
<b>Waste Class Desc:</b>		WASTE COMPRESSED GASES			

[19](#)      18 of 34      **NW/106.3**      **74.9 / -1.00**      **BPO(Ont Core)Ltd,JET(MCEG)Ltd,,CREHOY Inc.  
300 SLATER STREET JEAN EDMONDS NORTH  
TOWER  
OTTAWA ON K1P 6A6**      **GEN**

<b>Generator No:</b>	ON1645803	<b>Status:</b>	
<b>SIC Code:</b>	531310	<b>Co Admin:</b>	
<b>SIC Description:</b>	Real Estate Property Managers	<b>Choice of Contact:</b>	
<b>Approval Years:</b>	2010	<b>Phone No Admin:</b>	
<b>PO Box No:</b>		<b>Contam. Facility:</b>	
<b>Country:</b>		<b>MHSW Facility:</b>	

**Detail(s)**

<b>Waste Class:</b>	145
<b>Waste Class Desc:</b>	PAINT/PIGMENT/COATING RESIDUES
<b>Waste Class:</b>	148
<b>Waste Class Desc:</b>	INORGANIC LABORATORY CHEMICALS
<b>Waste Class:</b>	331
<b>Waste Class Desc:</b>	WASTE COMPRESSED GASES
<b>Waste Class:</b>	112
<b>Waste Class Desc:</b>	ACID WASTE - HEAVY METALS
<b>Waste Class:</b>	212
<b>Waste Class Desc:</b>	ALIPHATIC SOLVENTS
<b>Waste Class:</b>	211
<b>Waste Class Desc:</b>	AROMATIC SOLVENTS
<b>Waste Class:</b>	122
<b>Waste Class Desc:</b>	ALKALINE WASTES - OTHER METALS

Map Key	Number of Records	Direction/ Distance (m)	Elev/Diff (m)	Site	DB
<b>Waste Class:</b>		222			
<b>Waste Class Desc:</b>		HEAVY FUELS			
<b>Waste Class:</b>		263			
<b>Waste Class Desc:</b>		ORGANIC LABORATORY CHEMICALS			
<b>Waste Class:</b>		146			
<b>Waste Class Desc:</b>		OTHER SPECIFIED INORGANICS			
<b>Waste Class:</b>		252			
<b>Waste Class Desc:</b>		WASTE OILS & LUBRICANTS			
<b>Waste Class:</b>		241			
<b>Waste Class Desc:</b>		HALOGENATED SOLVENTS			

<a href="#">19</a>	19 of 34	NW/106.3	74.9 / -1.00	BPO(Ont Core)Ltd,JET(MCEG)Ltd,,CREHOY Inc. 300 SLATER STREET JEAN EDMONDS NORTH TOWER OTTAWA ON K1P 6A6	GEN
<b>Generator No:</b>	ON1645803			<b>Status:</b>	
<b>SIC Code:</b>	531310			<b>Co Admin:</b>	
<b>SIC Description:</b>	Real Estate Property Managers			<b>Choice of Contact:</b>	
<b>Approval Years:</b>	2011			<b>Phone No Admin:</b>	
<b>PO Box No:</b>				<b>Contam. Facility:</b>	
<b>Country:</b>				<b>MHSW Facility:</b>	

**Detail(s)**

<b>Waste Class:</b>	145
<b>Waste Class Desc:</b>	PAINT/PIGMENT/COATING RESIDUES
<b>Waste Class:</b>	222
<b>Waste Class Desc:</b>	HEAVY FUELS
<b>Waste Class:</b>	331
<b>Waste Class Desc:</b>	WASTE COMPRESSED GASES
<b>Waste Class:</b>	146
<b>Waste Class Desc:</b>	OTHER SPECIFIED INORGANICS
<b>Waste Class:</b>	252
<b>Waste Class Desc:</b>	WASTE OILS & LUBRICANTS
<b>Waste Class:</b>	241
<b>Waste Class Desc:</b>	HALOGENATED SOLVENTS
<b>Waste Class:</b>	211
<b>Waste Class Desc:</b>	AROMATIC SOLVENTS
<b>Waste Class:</b>	148
<b>Waste Class Desc:</b>	INORGANIC LABORATORY CHEMICALS
<b>Waste Class:</b>	212
<b>Waste Class Desc:</b>	ALIPHATIC SOLVENTS
<b>Waste Class:</b>	112
<b>Waste Class Desc:</b>	ACID WASTE - HEAVY METALS
<b>Waste Class:</b>	263
<b>Waste Class Desc:</b>	ORGANIC LABORATORY CHEMICALS
<b>Waste Class:</b>	122

Map Key	Number of Records	Direction/ Distance (m)	Elev/Diff (m)	Site	DB
<b>Waste Class Desc:</b>		ALKALINE WASTES - OTHER METALS			
<a href="#">19</a>	20 of 34	NW/106.3	74.9 / -1.00	BPO(Ont Core)Ltd,JET(MCEG)Ltd,,CREHOY Inc. 300 SLATER STREET JEAN EDMONDS NORTH TOWER OTTAWA ON K1P 6A6	GEN
<b>Generator No:</b>	ON1645803			<b>Status:</b>	
<b>SIC Code:</b>	531310			<b>Co Admin:</b>	
<b>SIC Description:</b>	Real Estate Property Managers			<b>Choice of Contact:</b>	
<b>Approval Years:</b>	2012			<b>Phone No Admin:</b>	
<b>PO Box No:</b>				<b>Contam. Facility:</b>	
<b>Country:</b>				<b>MHSW Facility:</b>	
<b>Detail(s)</b>					
<b>Waste Class:</b>	146				
<b>Waste Class Desc:</b>	OTHER SPECIFIED INORGANICS				
<b>Waste Class:</b>	122				
<b>Waste Class Desc:</b>	ALKALINE WASTES - OTHER METALS				
<b>Waste Class:</b>	211				
<b>Waste Class Desc:</b>	AROMATIC SOLVENTS				
<b>Waste Class:</b>	263				
<b>Waste Class Desc:</b>	ORGANIC LABORATORY CHEMICALS				
<b>Waste Class:</b>	222				
<b>Waste Class Desc:</b>	HEAVY FUELS				
<b>Waste Class:</b>	241				
<b>Waste Class Desc:</b>	HALOGENATED SOLVENTS				
<b>Waste Class:</b>	145				
<b>Waste Class Desc:</b>	PAINT/PIGMENT/COATING RESIDUES				
<b>Waste Class:</b>	212				
<b>Waste Class Desc:</b>	ALIPHATIC SOLVENTS				
<b>Waste Class:</b>	112				
<b>Waste Class Desc:</b>	ACID WASTE - HEAVY METALS				
<b>Waste Class:</b>	331				
<b>Waste Class Desc:</b>	WASTE COMPRESSED GASES				
<b>Waste Class:</b>	252				
<b>Waste Class Desc:</b>	WASTE OILS & LUBRICANTS				
<b>Waste Class:</b>	148				
<b>Waste Class Desc:</b>	INORGANIC LABORATORY CHEMICALS				
<a href="#">19</a>	21 of 34	NW/106.3	74.9 / -1.00	O&Y ENTERPRISE 300 SLATER Street OTTAWA ON K1P6A6	NPRI
<b>NPRI ID:</b>	8800001960			<b>Org ID:</b>	
<b>Other ID:</b>				<b>Submit Date:</b>	
<b>No Other ID:</b>				<b>Last Modified:</b>	
<b>Track ID:</b>				<b>Contact ID:</b>	
<b>Report ID:</b>				<b>Cont Type:</b>	MED
<b>Report Type:</b>				<b>Contact Title:</b>	Mr.
<b>Rpt Type ID:</b>				<b>Cont First Name:</b>	DAVID



<b>Map Key</b>	<b>Number of Records</b>	<b>Direction/ Distance (m)</b>	<b>Elev/Diff (m)</b>	<b>Site</b>	<b>DB</b>
<b>Report Year:</b>	2004			<b>Cont Last Name:</b>	CORDICK
<b>Not-Current Rpt?:</b>				<b>Contact Position:</b>	Property Manager
<b>Yr of Last Filed Rpt:</b>				<b>Contact Fax:</b>	
<b>Fac ID:</b>				<b>Contact Ph.:</b>	
<b>Fac Name:</b>	JEAN EDMONDS NORTH TOWER			<b>Cont Area Code:</b>	613
<b>Fac Address1:</b>				<b>Contact Tel.:</b>	7830917
<b>Fac Address2:</b>				<b>Contact Ext.:</b>	
<b>Fac Postal Zip:</b>				<b>Cont Fax Area Cde:</b>	613
<b>Facility Lat:</b>				<b>Contact Fax:</b>	2346581
<b>Facility Long:</b>				<b>Contact Email:</b>	dcordick@oyp.com
<b>DLS (Last Filed Rpt):</b>				<b>Latitude:</b>	
<b>Facility DLS:</b>				<b>Longitude:</b>	
<b>Datum:</b>				<b>UTM Zone:</b>	
<b>Facility Cmnts:</b>				<b>UTM Northing:</b>	
<b>URL:</b>				<b>UTM Easting:</b>	
<b>No of Empl.:</b>	3			<b>Waste Streams:</b>	
<b>Parent Co.:</b>				<b>No Streams:</b>	
<b>No Parent Co.:</b>				<b>Waste Off Sites:</b>	
<b>Pollut Prev Cmnts:</b>				<b>No Off Sites:</b>	
<b>Stacks:</b>				<b>Shutdown:</b>	
<b>No of Stacks:</b>				<b>No of Shutdown:</b>	
<b>Canadian SIC Code (2 digit):</b>					
<b>Canadian SIC Code:</b>					
<b>SIC Code Description:</b>					
<b>American SIC Code:</b>					
<b>NAICS Code (2 digit):</b>		53			
<b>NAICS 2 Description:</b>		Real Estate and Rental and Leasing			
<b>NAICS Code (4 digit):</b>		5311			
<b>NAICS 4 Description:</b>		Lessors of Real Estate			
<b>NAICS Code (6 digit):</b>		531120			
<b>NAICS 6 Description:</b>		Lessors of Non-Residential Buildings (except Mini-Warehouses)			
<b><u>Substance Release Report</u></b>					
<b>CAS No:</b>		11104-93-1			
<b>Report ID:</b>					
<b>Rpt Period:</b>		2004			
<b>Subst Released:</b>		Nitrogen oxides (expressed as NO2)			
<b>Air:</b>					
<b>Water:</b>					
<b>Land:</b>					
<b>Total Releases:</b>					
<b>Units:</b>		tonnes			
<b>CAS No:</b>		7446-09-5			
<b>Report ID:</b>					
<b>Rpt Period:</b>		2004			
<b>Subst Released:</b>		Sulphur dioxide			
<b>Air:</b>					
<b>Water:</b>					
<b>Land:</b>					
<b>Total Releases:</b>					
<b>Units:</b>		tonnes			
<b>CAS No:</b>		811-97-2			
<b>Report ID:</b>					
<b>Rpt Period:</b>		2004			
<b>Subst Released:</b>		HFC-134a Hydrofluorocarbon			
<b>Air:</b>					
<b>Water:</b>					
<b>Land:</b>					
<b>Total Releases:</b>					
<b>Units:</b>		tonnes			

Map Key	Number of Records	Direction/ Distance (m)	Elev/Diff (m)	Site	DB
<a href="#">19</a>	22 of 34	NW/106.3	74.9 / -1.00	300 Slater St Ottawa ON K1P6A6	EHS
<b>Order No:</b>	20140731077			<b>Nearest Intersection:</b>	
<b>Status:</b>	C			<b>Municipality:</b>	Ottawa
<b>Report Type:</b>	Site Report			<b>Client Prov/State:</b>	QC
<b>Report Date:</b>	01-AUG-14			<b>Search Radius (km):</b>	.001
<b>Date Received:</b>	31-JUL-14			<b>X:</b>	-75.701025
<b>Previous Site Name:</b>				<b>Y:</b>	45.418251
<b>Lot/Building Size:</b>					
<b>Additional Info Ordered:</b>					

<a href="#">19</a>	23 of 34	NW/106.3	74.9 / -1.00	BPO(Ont Core)Ltd,JET(MCEG)Ltd,,CREHOY Inc. 300 SLATER STREET JEAN EDMONDS NORTH TOWER OTTAWA ON	GEN
<b>Generator No:</b>	ON1645803			<b>Status:</b>	
<b>SIC Code:</b>	531310			<b>Co Admin:</b>	
<b>SIC Description:</b>	REAL ESTATE PROPERTY MANAGERS			<b>Choice of Contact:</b>	
<b>Approval Years:</b>	2013			<b>Phone No Admin:</b>	
<b>PO Box No:</b>				<b>Contam. Facility:</b>	
<b>Country:</b>				<b>MHSW Facility:</b>	

Detail(s)

<b>Waste Class:</b>	145
<b>Waste Class Desc:</b>	PAINT/PIGMENT/COATING RESIDUES
<b>Waste Class:</b>	112
<b>Waste Class Desc:</b>	ACID WASTE - HEAVY METALS
<b>Waste Class:</b>	252
<b>Waste Class Desc:</b>	WASTE OILS & LUBRICANTS
<b>Waste Class:</b>	148
<b>Waste Class Desc:</b>	INORGANIC LABORATORY CHEMICALS
<b>Waste Class:</b>	211
<b>Waste Class Desc:</b>	AROMATIC SOLVENTS
<b>Waste Class:</b>	122
<b>Waste Class Desc:</b>	ALKALINE WASTES - OTHER METALS
<b>Waste Class:</b>	222
<b>Waste Class Desc:</b>	HEAVY FUELS
<b>Waste Class:</b>	212
<b>Waste Class Desc:</b>	ALIPHATIC SOLVENTS
<b>Waste Class:</b>	146
<b>Waste Class Desc:</b>	OTHER SPECIFIED INORGANICS
<b>Waste Class:</b>	331
<b>Waste Class Desc:</b>	WASTE COMPRESSED GASES
<b>Waste Class:</b>	241
<b>Waste Class Desc:</b>	HALOGENATED SOLVENTS
<b>Waste Class:</b>	263
<b>Waste Class Desc:</b>	ORGANIC LABORATORY CHEMICALS

Map Key	Number of Records	Direction/ Distance (m)	Elev/Diff (m)	Site	DB
<a href="#">19</a>	24 of 34	NW/106.3	74.9 / -1.00	300 Slater St Ottawa ON K1P6A6	EHS
<b>Order No:</b>	20151102009			<b>Nearest Intersection:</b>	
<b>Status:</b>	C			<b>Municipality:</b>	Ottawa
<b>Report Type:</b>	Standard Report			<b>Client Prov/State:</b>	ON
<b>Report Date:</b>	06-NOV-15			<b>Search Radius (km):</b>	.25
<b>Date Received:</b>	02-NOV-15			<b>X:</b>	-75.701025
<b>Previous Site Name:</b>				<b>Y:</b>	45.418251
<b>Lot/Building Size:</b>					
<b>Additional Info Ordered:</b>					

<a href="#">19</a>	25 of 34	NW/106.3	74.9 / -1.00	O & Y Properties Inc. 300 Slater Street Ottawa ON K1P 5P2	ECA
<b>Approval No:</b>	5631-4GXSCX			<b>MOE District:</b>	Ottawa
<b>Approval Date:</b>	2000-02-29			<b>City:</b>	
<b>Status:</b>	Approved			<b>Longitude:</b>	-75.70114
<b>Record Type:</b>	ECA			<b>Latitude:</b>	45.418434
<b>Link Source:</b>	IDS			<b>Geometry X:</b>	
<b>SWP Area Name:</b>	Rideau Valley			<b>Geometry Y:</b>	
<b>Approval Type:</b>	ECA-AIR				
<b>Project Type:</b>	AIR				
<b>Business Name:</b>	O & Y Properties Inc.				
<b>Address:</b>	300 Slater Street				
<b>Full Address:</b>					
<b>Full PDF Link:</b>	<a href="https://www.accessenvironment.ene.gov.on.ca/instruments/2507-4FXMQ2-14.pdf">https://www.accessenvironment.ene.gov.on.ca/instruments/2507-4FXMQ2-14.pdf</a>				
<b>PDF Site Location:</b>					

<a href="#">19</a>	26 of 34	NW/106.3	74.9 / -1.00	BPO(Ont Core)Ltd,JET(MCEG)Ltd,,CREHOY Inc. 300 SLATER STREET JEAN EDMONDS NORTH TOWER OTTAWA ON K1P 6A6	GEN
<b>Generator No:</b>	ON1645803			<b>Status:</b>	
<b>SIC Code:</b>	531310			<b>Co Admin:</b>	
<b>SIC Description:</b>	REAL ESTATE PROPERTY MANAGERS			<b>Choice of Contact:</b>	CO_OFFICIAL
<b>Approval Years:</b>	2015			<b>Phone No Admin:</b>	
<b>PO Box No:</b>				<b>Contam. Facility:</b>	No
<b>Country:</b>	Canada			<b>MHSW Facility:</b>	No

**Detail(s)**

<b>Waste Class:</b>	331
<b>Waste Class Desc:</b>	WASTE COMPRESSED GASES
<b>Waste Class:</b>	122
<b>Waste Class Desc:</b>	ALKALINE WASTES - OTHER METALS
<b>Waste Class:</b>	241
<b>Waste Class Desc:</b>	HALOGENATED SOLVENTS
<b>Waste Class:</b>	112
<b>Waste Class Desc:</b>	ACID WASTE - HEAVY METALS
<b>Waste Class:</b>	211
<b>Waste Class Desc:</b>	AROMATIC SOLVENTS
<b>Waste Class:</b>	252
<b>Waste Class Desc:</b>	WASTE OILS & LUBRICANTS

Map Key	Number of Records	Direction/ Distance (m)	Elev/Diff (m)	Site	DB
<b>Waste Class:</b>		145			
<b>Waste Class Desc:</b>		PAINT/PIGMENT/COATING RESIDUES			
<b>Waste Class:</b>		148			
<b>Waste Class Desc:</b>		INORGANIC LABORATORY CHEMICALS			
<b>Waste Class:</b>		212			
<b>Waste Class Desc:</b>		ALIPHATIC SOLVENTS			
<b>Waste Class:</b>		263			
<b>Waste Class Desc:</b>		ORGANIC LABORATORY CHEMICALS			
<b>Waste Class:</b>		146			
<b>Waste Class Desc:</b>		OTHER SPECIFIED INORGANICS			
<b>Waste Class:</b>		222			
<b>Waste Class Desc:</b>		HEAVY FUELS			

<a href="#">19</a>	27 of 34	NW/106.3	74.9 / -1.00	BPO(Ont Core)Ltd,JET(MCEG)Ltd,,CREHOY Inc. 300 SLATER STREET JEAN EDMONDS NORTH TOWER OTTAWA ON K1P 6A6	GEN
<b>Generator No:</b>	ON1645803			<b>Status:</b>	
<b>SIC Code:</b>	531310			<b>Co Admin:</b>	
<b>SIC Description:</b>	REAL ESTATE PROPERTY MANAGERS			<b>Choice of Contact:</b>	CO_OFFICIAL
<b>Approval Years:</b>	2016			<b>Phone No Admin:</b>	
<b>PO Box No:</b>				<b>Contam. Facility:</b>	No
<b>Country:</b>	Canada			<b>MHSW Facility:</b>	No

Detail(s)

<b>Waste Class:</b>	148
<b>Waste Class Desc:</b>	INORGANIC LABORATORY CHEMICALS
<b>Waste Class:</b>	331
<b>Waste Class Desc:</b>	WASTE COMPRESSED GASES
<b>Waste Class:</b>	263
<b>Waste Class Desc:</b>	ORGANIC LABORATORY CHEMICALS
<b>Waste Class:</b>	145
<b>Waste Class Desc:</b>	PAINT/PIGMENT/COATING RESIDUES
<b>Waste Class:</b>	212
<b>Waste Class Desc:</b>	ALIPHATIC SOLVENTS
<b>Waste Class:</b>	122
<b>Waste Class Desc:</b>	ALKALINE WASTES - OTHER METALS
<b>Waste Class:</b>	112
<b>Waste Class Desc:</b>	ACID WASTE - HEAVY METALS
<b>Waste Class:</b>	252
<b>Waste Class Desc:</b>	WASTE OILS & LUBRICANTS
<b>Waste Class:</b>	222
<b>Waste Class Desc:</b>	HEAVY FUELS
<b>Waste Class:</b>	211
<b>Waste Class Desc:</b>	AROMATIC SOLVENTS
<b>Waste Class:</b>	241
<b>Waste Class Desc:</b>	HALOGENATED SOLVENTS

Map Key	Number of Records	Direction/ Distance (m)	Elev/Diff (m)	Site	DB
<b>Waste Class:</b>		146			
<b>Waste Class Desc:</b>		OTHER SPECIFIED INORGANICS			

<a href="#">19</a>	28 of 34	NW/106.3	74.9 / -1.00	BPO(Ont Core)Ltd,JET(MCEG)Ltd,,CREHOY Inc. 300 SLATER STREET JEAN EDMONDS NORTH TOWER OTTAWA ON K1P 6A6	GEN
<b>Generator No:</b>	ON1645803			<b>Status:</b>	
<b>SIC Code:</b>	531310			<b>Co Admin:</b>	
<b>SIC Description:</b>	REAL ESTATE PROPERTY MANAGERS			<b>Choice of Contact:</b>	CO_OFFICIAL
<b>Approval Years:</b>	2014			<b>Phone No Admin:</b>	
<b>PO Box No:</b>				<b>Contam. Facility:</b>	No
<b>Country:</b>	Canada			<b>MHSW Facility:</b>	No

**Detail(s)**

<b>Waste Class:</b>	112				
<b>Waste Class Desc:</b>	ACID WASTE - HEAVY METALS				
<b>Waste Class:</b>	331				
<b>Waste Class Desc:</b>	WASTE COMPRESSED GASES				
<b>Waste Class:</b>	148				
<b>Waste Class Desc:</b>	INORGANIC LABORATORY CHEMICALS				
<b>Waste Class:</b>	211				
<b>Waste Class Desc:</b>	AROMATIC SOLVENTS				
<b>Waste Class:</b>	122				
<b>Waste Class Desc:</b>	ALKALINE WASTES - OTHER METALS				
<b>Waste Class:</b>	222				
<b>Waste Class Desc:</b>	HEAVY FUELS				
<b>Waste Class:</b>	252				
<b>Waste Class Desc:</b>	WASTE OILS & LUBRICANTS				
<b>Waste Class:</b>	145				
<b>Waste Class Desc:</b>	PAINT/PIGMENT/COATING RESIDUES				
<b>Waste Class:</b>	263				
<b>Waste Class Desc:</b>	ORGANIC LABORATORY CHEMICALS				
<b>Waste Class:</b>	146				
<b>Waste Class Desc:</b>	OTHER SPECIFIED INORGANICS				
<b>Waste Class:</b>	241				
<b>Waste Class Desc:</b>	HALOGENATED SOLVENTS				
<b>Waste Class:</b>	212				
<b>Waste Class Desc:</b>	ALIPHATIC SOLVENTS				

<a href="#">19</a>	29 of 34	NW/106.3	74.9 / -1.00	BPO(Ont Core)Ltd,JET(MCEG)Ltd,,CREHOY Inc. 300 SLATER STREET JEAN EDMONDS NORTH TOWER OTTAWA ON K1P 6A6	GEN
<b>Generator No:</b>	ON1645803			<b>Status:</b>	Registered
<b>SIC Code:</b>				<b>Co Admin:</b>	
<b>SIC Description:</b>				<b>Choice of Contact:</b>	
<b>Approval Years:</b>	As of Dec 2018			<b>Phone No Admin:</b>	

Map Key	Number of Records	Direction/ Distance (m)	Elev/Diff (m)	Site	DB
<b>PO Box No:</b> <b>Country:</b>	Canada			<b>Contam. Facility:</b> <b>MHSW Facility:</b>	
<b><u>Detail(s)</u></b>					
<b>Waste Class:</b> <b>Waste Class Desc:</b>	112 C Acid solutions - containing heavy metals				
<b>Waste Class:</b> <b>Waste Class Desc:</b>	145 I Wastes from the use of pigments, coatings and paints				
<b>Waste Class:</b> <b>Waste Class Desc:</b>	145 L Wastes from the use of pigments, coatings and paints				
<b>Waste Class:</b> <b>Waste Class Desc:</b>	146 T Other specified inorganic sludges, slurries or solids				
<b>Waste Class:</b> <b>Waste Class Desc:</b>	212 H Aliphatic solvents and residues				
<b>Waste Class:</b> <b>Waste Class Desc:</b>	212 L Aliphatic solvents and residues				
<b>Waste Class:</b> <b>Waste Class Desc:</b>	222 H Heavy fuels				
<b>Waste Class:</b> <b>Waste Class Desc:</b>	252 L Waste crankcase oils and lubricants				
<b>Waste Class:</b> <b>Waste Class Desc:</b>	263 L Misc. waste organic chemicals				
<b>Waste Class:</b> <b>Waste Class Desc:</b>	331 I Waste compressed gases including cylinders				
<a href="#">19</a>	30 of 34	NW/106.3	74.9 / -1.00	300 Slater Street Ottawa ON K1P 6A6	EHS
<b>Order No:</b> <b>Status:</b> <b>Report Type:</b> <b>Report Date:</b> <b>Date Received:</b> <b>Previous Site Name:</b> <b>Lot/Building Size:</b> <b>Additional Info Ordered:</b>	20180810027 C Standard Report 16-AUG-18 10-AUG-18   Fire Insur. Maps and/or Site Plans; City Directory; Aerial Photos			<b>Nearest Intersection:</b> <b>Municipality:</b> <b>Client Prov/State:</b> <b>Search Radius (km):</b> <b>X:</b> <b>Y:</b>	ON .25 -75.701122 45.418555
<a href="#">19</a>	31 of 34	NW/106.3	74.9 / -1.00	300 Slater St Ottawa ON K1P6A6	EHS
<b>Order No:</b> <b>Status:</b> <b>Report Type:</b> <b>Report Date:</b> <b>Date Received:</b> <b>Previous Site Name:</b> <b>Lot/Building Size:</b> <b>Additional Info Ordered:</b>	20180119193 C Standard Report 26-JAN-18 19-JAN-18   			<b>Nearest Intersection:</b> <b>Municipality:</b> <b>Client Prov/State:</b> <b>Search Radius (km):</b> <b>X:</b> <b>Y:</b>	Ottawa ON .25 -75.7011 45.418214
<a href="#">19</a>	32 of 34	NW/106.3	74.9 / -1.00	Morguard Corporation Morguard Corporation	GEN

Map Key	Number of Records	Direction/ Distance (m)	Elev/Diff (m)	Site	DB
				300 Slater Street, Unit 103 365 Laurier Avenue, West Ottawa ON K1P 6A6	
<b>Generator No:</b>	ON8064378			<b>Status:</b>	Registered
<b>SIC Code:</b>				<b>Co Admin:</b>	
<b>SIC Description:</b>				<b>Choice of Contact:</b>	
<b>Approval Years:</b>	As of Jul 2020			<b>Phone No Admin:</b>	
<b>PO Box No:</b>				<b>Contam. Facility:</b>	
<b>Country:</b>	Canada			<b>MHSW Facility:</b>	
<b><u>Detail(s)</u></b>					
<b>Waste Class:</b>		212 H			
<b>Waste Class Desc:</b>		Aliphatic solvents and residues			
<b>Waste Class:</b>		222 H			
<b>Waste Class Desc:</b>		Heavy fuels			
<b>Waste Class:</b>		263 L			
<b>Waste Class Desc:</b>		Misc. waste organic chemicals			
<b>Waste Class:</b>		112 C			
<b>Waste Class Desc:</b>		Acid solutions - containing heavy metals			
<b>Waste Class:</b>		146 T			
<b>Waste Class Desc:</b>		Other specified inorganic sludges, slurries or solids			
<b>Waste Class:</b>		145 L			
<b>Waste Class Desc:</b>		Wastes from the use of pigments, coatings and paints			

<a href="#">19</a>	33 of 34	NW/106.3	74.9 / -1.00	Morguard Corporation Morguard Corporation 300 Slater Street, Unit 103 365 Laurier Avenue, West Ottawa ON K1P 6A6	GEN
<b>Generator No:</b>	ON8064378			<b>Status:</b>	Registered
<b>SIC Code:</b>				<b>Co Admin:</b>	
<b>SIC Description:</b>				<b>Choice of Contact:</b>	
<b>Approval Years:</b>	As of Nov 2021			<b>Phone No Admin:</b>	
<b>PO Box No:</b>				<b>Contam. Facility:</b>	
<b>Country:</b>	Canada			<b>MHSW Facility:</b>	
<b><u>Detail(s)</u></b>					
<b>Waste Class:</b>		146 T			
<b>Waste Class Desc:</b>		Other specified inorganic sludges, slurries or solids			
<b>Waste Class:</b>		145 L			
<b>Waste Class Desc:</b>		Wastes from the use of pigments, coatings and paints			
<b>Waste Class:</b>		212 H			
<b>Waste Class Desc:</b>		Aliphatic solvents and residues			
<b>Waste Class:</b>		112 C			
<b>Waste Class Desc:</b>		Acid solutions - containing heavy metals			
<b>Waste Class:</b>		263 L			
<b>Waste Class Desc:</b>		Misc. waste organic chemicals			
<b>Waste Class:</b>		222 H			
<b>Waste Class Desc:</b>		Heavy fuels			



Map Key	Number of Records	Direction/ Distance (m)	Elev/Diff (m)	Site	DB
<a href="#">19</a>	34 of 34	NW/106.3	74.9 / -1.00	Morguard Corporation 300 Slater Street, Unit 103 West Ottawa ON K1P 6A6	GEN
<b>Generator No:</b>	ON8064378			<b>Status:</b> Registered	
<b>SIC Code:</b>				<b>Co Admin:</b>	
<b>SIC Description:</b>				<b>Choice of Contact:</b>	
<b>Approval Years:</b>	As of Apr 2022			<b>Phone No Admin:</b>	
<b>PO Box No:</b>				<b>Contam. Facility:</b>	
<b>Country:</b>	Canada			<b>MHSW Facility:</b>	
<b><u>Detail(s)</u></b>					
<b>Waste Class:</b>		112 C			
<b>Waste Class Desc:</b>		ACID WASTE - HEAVY METALS			
<b>Waste Class:</b>		263 L			
<b>Waste Class Desc:</b>		ORGANIC LABORATORY CHEMICALS			
<b>Waste Class:</b>		212 H			
<b>Waste Class Desc:</b>		ALIPHATIC SOLVENTS			
<b>Waste Class:</b>		146 T			
<b>Waste Class Desc:</b>		OTHER SPECIFIED INORGANICS			
<b>Waste Class:</b>		145 L			
<b>Waste Class Desc:</b>		PAINT/PIGMENT/COATING RESIDUES			
<b>Waste Class:</b>		222 H			
<b>Waste Class Desc:</b>		HEAVY FUELS			
<a href="#">20</a>	1 of 8	ENE/109.2	76.8 / 0.97	SHOPPERS DRUG MART #988 174 BANK ST OTTAWA ON K2P1W6	PES
<b>Detail Licence No:</b>				<b>Operator Box:</b>	
<b>Licence No:</b>	16739			<b>Operator Class:</b>	
<b>Status:</b>				<b>Operator No:</b>	
<b>Approval Date:</b>				<b>Operator Type:</b>	
<b>Report Source:</b>	Legacy Licenses (Excluding TS)			<b>Oper Area Code:</b>	613
<b>Licence Type:</b>	Limited Vendor			<b>Oper Phone No:</b>	2325723
<b>Licence Type Code:</b>	23			<b>Operator Ext:</b>	
<b>Licence Class:</b>	01			<b>Operator Lot:</b>	
<b>Licence Control:</b>				<b>Oper Concession:</b>	
<b>Latitude:</b>				<b>Operator Region:</b>	
<b>Longitude:</b>				<b>Operator District:</b>	
<b>Lot:</b>				<b>Operator County:</b>	
<b>Concession:</b>				<b>Op Municipality:</b>	
<b>Region:</b>				<b>Post Office Box:</b>	
<b>District:</b>				<b>MOE District:</b>	
<b>County:</b>				<b>SWP Area Name:</b>	
<b>Trade Name:</b>					
<b>PDF URL:</b>					
<b>PDF Site Location:</b>					
<a href="#">20</a>	2 of 8	ENE/109.2	76.8 / 0.97	B. Surani Drugs Ltd. (910) 174 BANK ST OTTAWA ON K1P 5N7	GEN
<b>Generator No:</b>	ON6683154			<b>Status:</b>	
<b>SIC Code:</b>	446110			<b>Co Admin:</b>	Nastran Najafi-Fard
<b>SIC Description:</b>	446110			<b>Choice of Contact:</b>	CO_ADMIN

Map Key	Number of Records	Direction/ Distance (m)	Elev/Diff (m)	Site	DB
Approval Years: PO Box No: Country:	2016  Canada			Phone No Admin: 4164931220 Ext.3218 Contam. Facility: No MHSW Facility: No	
<b>Detail(s)</b>					
Waste Class: Waste Class Desc:	261 PHARMACEUTICALS				
Waste Class: Waste Class Desc:	312 PATHOLOGICAL WASTES				
<u>20</u>	3 of 8	ENE/109.2	76.8 / 0.97	B. Surani Drugs Ltd. (910) 174 BANK ST OTTAWA ON K1P 5N7	GEN
Generator No: SIC Code: SIC Description: Approval Years: PO Box No: Country:	ON6683154 446110 446110 2015  Canada			Status: Co Admin: Nastran Najafi-Fard Choice of Contact: CO_ADMIN Phone No Admin: 4164931220 Ext.3218 Contam. Facility: No MHSW Facility: No	
<b>Detail(s)</b>					
Waste Class: Waste Class Desc:	261 PHARMACEUTICALS				
Waste Class: Waste Class Desc:	312 PATHOLOGICAL WASTES				
<u>20</u>	4 of 8	ENE/109.2	76.8 / 0.97	B. Surani Drugs Ltd. (910) 174 BANK ST OTTAWA ON K1P 5N7	GEN
Generator No: SIC Code: SIC Description: Approval Years: PO Box No: Country:	ON6683154   As of Dec 2018  Canada			Status: Registered Co Admin: Choice of Contact: Phone No Admin: Contam. Facility: MHSW Facility:	
<b>Detail(s)</b>					
Waste Class: Waste Class Desc:	261 A Pharmaceuticals				
Waste Class: Waste Class Desc:	312 P Pathological wastes				
<u>20</u>	5 of 8	ENE/109.2	76.8 / 0.97	SHOPPERS DRUG MART #988 174 BANK ST OTTAWA ON K2P1W6	PES
Detail Licence No: Licence No: Status: Approval Date: Report Source: Licence Type: Licence Type Code:	 12805   Legacy Licenses (Excluding TS) Limited Vendor 23			Operator Box: Operator Class: Operator No: Operator Type: Oper Area Code: 613 Oper Phone No: 2325723 Operator Ext:	

Map Key	Number of Records	Direction/ Distance (m)	Elev/Diff (m)	Site	DB
<p><b>Licence Class:</b> 01  <b>Licence Control:</b>  <b>Latitude:</b>  <b>Longitude:</b>  <b>Lot:</b>  <b>Concession:</b>  <b>Region:</b>  <b>District:</b>  <b>County:</b>  <b>Trade Name:</b>  <b>PDF URL:</b>  <b>PDF Site Location:</b></p> <p><b>Operator Lot:</b>  <b>Oper Concession:</b>  <b>Operator Region:</b>  <b>Operator District:</b>  <b>Operator County:</b>  <b>Op Municipality:</b>  <b>Post Office Box:</b>  <b>MOE District:</b>  <b>SWP Area Name:</b></p>					
<a href="#">20</a>	6 of 8	ENE/109.2	76.8 / 0.97	B. Surani Drugs Ltd. (910) 174 BANK ST OTTAWA ON K1P 5N7	GEN
<p><b>Generator No:</b> ON6683154  <b>SIC Code:</b>  <b>SIC Description:</b>  <b>Approval Years:</b> As of Jul 2020  <b>PO Box No:</b>  <b>Country:</b> Canada</p> <p><b>Status:</b> Registered  <b>Co Admin:</b>  <b>Choice of Contact:</b>  <b>Phone No Admin:</b>  <b>Contam. Facility:</b>  <b>MHSW Facility:</b></p> <p><u>Detail(s)</u></p> <p><b>Waste Class:</b> 261 A  <b>Waste Class Desc:</b> Pharmaceuticals</p> <p><b>Waste Class:</b> 312 P  <b>Waste Class Desc:</b> Pathological wastes</p>					
<a href="#">20</a>	7 of 8	ENE/109.2	76.8 / 0.97	B. Surani Drugs Ltd. (910) 174 BANK ST OTTAWA ON K1P 5N7	GEN
<p><b>Generator No:</b> ON6683154  <b>SIC Code:</b>  <b>SIC Description:</b>  <b>Approval Years:</b> As of Nov 2021  <b>PO Box No:</b>  <b>Country:</b> Canada</p> <p><b>Status:</b> Registered  <b>Co Admin:</b>  <b>Choice of Contact:</b>  <b>Phone No Admin:</b>  <b>Contam. Facility:</b>  <b>MHSW Facility:</b></p> <p><u>Detail(s)</u></p> <p><b>Waste Class:</b> 261 A  <b>Waste Class Desc:</b> Pharmaceuticals</p> <p><b>Waste Class:</b> 312 P  <b>Waste Class Desc:</b> Pathological wastes</p>					
<a href="#">20</a>	8 of 8	ENE/109.2	76.8 / 0.97	B. Surani Drugs Ltd. (910) 174 BANK ST OTTAWA ON K1P 5N7	GEN
<p><b>Generator No:</b> ON6683154  <b>SIC Code:</b>  <b>SIC Description:</b>  <b>Approval Years:</b> As of Apr 2022  <b>PO Box No:</b>  <b>Country:</b> Canada</p> <p><b>Status:</b> Registered  <b>Co Admin:</b>  <b>Choice of Contact:</b>  <b>Phone No Admin:</b>  <b>Contam. Facility:</b>  <b>MHSW Facility:</b></p>					

Map Key	Number of Records	Direction/ Distance (m)	Elev/Diff (m)	Site	DB
<b><u>Detail(s)</u></b>					
<b>Waste Class:</b>		312 P			
<b>Waste Class Desc:</b>		PATHOLOGICAL WASTES			
<b>Waste Class:</b>		261 A			
<b>Waste Class Desc:</b>		PHARMACEUTICALS			
<a href="#"><u>21</u></a>	1 of 1	N/112.1	75.9 / 0.00	280 Slater Street Ottawa ON K1P 1C2	EHS
<b>Order No:</b>		22080900291		<b>Nearest Intersection:</b>	
<b>Status:</b>		C		<b>Municipality:</b>	
<b>Report Type:</b>		Standard Report		<b>Client Prov/State:</b> ON	
<b>Report Date:</b>		12-AUG-22		<b>Search Radius (km):</b> .25	
<b>Date Received:</b>		09-AUG-22		<b>X:</b> -75.70054569	
<b>Previous Site Name:</b>				<b>Y:</b> 45.41872417	
<b>Lot/Building Size:</b>					
<b>Additional Info Ordered:</b>		Fire Insur. Maps and/or Site Plans			
<a href="#"><u>22</u></a>	1 of 2	ESE/116.4	77.6 / 1.68	City of Ottawa Parks, Bldg & Grounds Services Branch 210 Gloucester Ottawa ON K2P 2K4	GEN
<b>Generator No:</b>		ON7180209		<b>Status:</b> Registered	
<b>SIC Code:</b>					
<b>SIC Description:</b>					
<b>Approval Years:</b>		As of Nov 2021			
<b>PO Box No:</b>					
<b>Country:</b>		Canada			
<b>Co Admin:</b>					
<b>Choice of Contact:</b>					
<b>Phone No Admin:</b>					
<b>Contam. Facility:</b>					
<b>MHSW Facility:</b>					
<b><u>Detail(s)</u></b>					
<b>Waste Class:</b>		251 L			
<b>Waste Class Desc:</b>		Waste oils/sludges (petroleum based)			
<a href="#"><u>22</u></a>	2 of 2	ESE/116.4	77.6 / 1.68	City of Ottawa Parks, Bldg & Grounds Services Branch 210 Gloucester Ottawa ON K2P 2K4	GEN
<b>Generator No:</b>		ON7180209		<b>Status:</b> Registered	
<b>SIC Code:</b>					
<b>SIC Description:</b>					
<b>Approval Years:</b>		As of Apr 2022			
<b>PO Box No:</b>					
<b>Country:</b>		Canada			
<b>Co Admin:</b>					
<b>Choice of Contact:</b>					
<b>Phone No Admin:</b>					
<b>Contam. Facility:</b>					
<b>MHSW Facility:</b>					
<b><u>Detail(s)</u></b>					
<b>Waste Class:</b>		251 L			
<b>Waste Class Desc:</b>		OIL SKIMMINGS & SLUDGES			
<a href="#"><u>23</u></a>	1 of 2	S/122.1	76.9 / 1.05	PRIVATE OWNER 280 GLOUCESTER ST(ST. PATRICK CHURCH) STORAGE TANK/BARREL OTTAWA CITY ON K1R 5E4	SPL

Map Key	Number of Records	Direction/ Distance (m)	Elev/Diff (m)	Site	DB
<b>Ref No:</b>	100318			<b>Discharger Report:</b>	
<b>Site No:</b>				<b>Material Group:</b>	
<b>Incident Dt:</b>	5/25/1994			<b>Health/Env Conseq:</b>	
<b>Year:</b>				<b>Client Type:</b>	
<b>Incident Cause:</b>	OTHER CONTAINER LEAK			<b>Sector Type:</b>	
<b>Incident Event:</b>				<b>Agency Involved:</b>	
<b>Contaminant Code:</b>				<b>Nearest Watercourse:</b>	
<b>Contaminant Name:</b>				<b>Site Address:</b>	
<b>Contaminant Limit 1:</b>				<b>Site District Office:</b>	
<b>Contam Limit Freq 1:</b>				<b>Site Postal Code:</b>	
<b>Contaminant UN No 1:</b>				<b>Site Region:</b>	
<b>Environment Impact:</b>	POSSIBLE			<b>Site Municipality:</b>	20101
<b>Nature of Impact:</b>	Soil contamination			<b>Site Lot:</b>	
<b>Receiving Medium:</b>	LAND			<b>Site Conc:</b>	
<b>Receiving Env:</b>				<b>Northing:</b>	
<b>MOE Response:</b>				<b>Easting:</b>	DEWAN FUELS
<b>Dt MOE Arvl on Scn:</b>				<b>Site Geo Ref Accu:</b>	
<b>MOE Reported Dt:</b>	5/25/1994			<b>Site Map Datum:</b>	
<b>Dt Document Closed:</b>				<b>SAC Action Class:</b>	
<b>Incident Reason:</b>	MATERIAL FAILURE			<b>Source Type:</b>	
<b>Site Name:</b>					
<b>Site County/District:</b>					
<b>Site Geo Ref Meth:</b>					
<b>Incident Summary:</b>	ST.PATRICK CHURCH: UKN A-MOUNT OF FURNACE OIL TO SOIL				
<b>Contaminant Qty:</b>					
<b>23</b>	2 of 2	S/122.1	76.9 / 1.05	<b>PRIVATE OWNER</b> <b>220 KENT ST MOTOR VEHICLE (OPERATING FLUID)</b> <b>OTTAWA CITY ON</b>	<b>SPL</b>
<b>Ref No:</b>	150427			<b>Discharger Report:</b>	
<b>Site No:</b>				<b>Material Group:</b>	
<b>Incident Dt:</b>	12/17/1997			<b>Health/Env Conseq:</b>	
<b>Year:</b>				<b>Client Type:</b>	
<b>Incident Cause:</b>	OTHER CONTAINER LEAK			<b>Sector Type:</b>	
<b>Incident Event:</b>				<b>Agency Involved:</b>	
<b>Contaminant Code:</b>				<b>Nearest Watercourse:</b>	
<b>Contaminant Name:</b>				<b>Site Address:</b>	
<b>Contaminant Limit 1:</b>				<b>Site District Office:</b>	
<b>Contam Limit Freq 1:</b>				<b>Site Postal Code:</b>	
<b>Contaminant UN No 1:</b>				<b>Site Region:</b>	
<b>Environment Impact:</b>	POSSIBLE			<b>Site Municipality:</b>	20101
<b>Nature of Impact:</b>	Multi Media Pollution			<b>Site Lot:</b>	
<b>Receiving Medium:</b>	LAND / WATER			<b>Site Conc:</b>	
<b>Receiving Env:</b>				<b>Northing:</b>	
<b>MOE Response:</b>				<b>Easting:</b>	CITY WORKS/SEWER, FIRE DEPT.
<b>Dt MOE Arvl on Scn:</b>				<b>Site Geo Ref Accu:</b>	
<b>MOE Reported Dt:</b>	12/17/1997			<b>Site Map Datum:</b>	
<b>Dt Document Closed:</b>				<b>SAC Action Class:</b>	
<b>Incident Reason:</b>	UNKNOWN			<b>Source Type:</b>	
<b>Site Name:</b>					
<b>Site County/District:</b>					
<b>Site Geo Ref Meth:</b>					
<b>Incident Summary:</b>	PRIVATE OWNER - 30 L GASOLINE TO ROAD/CATCH BASIN. F/D, WORKS,SEWER.				
<b>Contaminant Qty:</b>					
<b>24</b>	1 of 1	E/123.0	77.6 / 1.69	<b>186 Bank St</b> <b>Ottawa ON K2P1W6</b>	<b>EHS</b>
<b>Order No:</b>	20161128012			<b>Nearest Intersection:</b>	

Map Key	Number of Records	Direction/ Distance (m)	Elev/Diff (m)	Site	DB
<b>Status:</b> C <b>Report Type:</b> Standard Report <b>Report Date:</b> 01-DEC-16 <b>Date Received:</b> 28-NOV-16 <b>Previous Site Name:</b> <b>Lot/Building Size:</b> <b>Additional Info Ordered:</b>					
<a href="#">25</a>	1 of 1	NE/124.8	76.8 / 0.97	164 Bank St Ottawa ON K1P5N8	EHS
<b>Order No:</b> 20140307084 <b>Status:</b> C <b>Report Type:</b> Custom Report <b>Report Date:</b> 13-MAR-14 <b>Date Received:</b> 07-MAR-14 <b>Previous Site Name:</b> <b>Lot/Building Size:</b> <b>Additional Info Ordered:</b>					
<b>Nearest Intersection:</b> <b>Municipality:</b> <b>Client Prov/State:</b> ON <b>Search Radius (km):</b> .25 <b>X:</b> -75.699397 <b>Y:</b> 45.418549					
<a href="#">26</a>	1 of 5	NE/126.8	76.8 / 0.97	301 Laurier Ave. W Ottawa ON	EHS
<b>Order No:</b> 20010501009 <b>Status:</b> C <b>Report Type:</b> Complete Report <b>Report Date:</b> 5/8/01 <b>Date Received:</b> 5/1/01 <b>Previous Site Name:</b> <b>Lot/Building Size:</b> <b>Additional Info Ordered:</b>					
<b>Nearest Intersection:</b> at Bank St. <b>Municipality:</b> <b>Client Prov/State:</b> ON <b>Search Radius (km):</b> 0.25 <b>X:</b> -81.195759 <b>Y:</b> 43.455833					
<a href="#">26</a>	2 of 5	NE/126.8	76.8 / 0.97	R. E. Hein Construction 301 LAURIER AVENUE WEST OTTAWA ON	GEN
<b>Generator No:</b> ON4268847 <b>SIC Code:</b> <b>SIC Description:</b> <b>Approval Years:</b> 03,04 <b>PO Box No:</b> <b>Country:</b>					
<b>Status:</b> <b>Co Admin:</b> <b>Choice of Contact:</b> <b>Phone No Admin:</b> <b>Contam. Facility:</b> <b>MHSW Facility:</b>					
<a href="#">26</a>	3 of 5	NE/126.8	76.8 / 0.97	Communications, Energy & Paperworkers Union of Canada 301 Laurier Ave W Ottawa ON K1P 6M6	PAP
<b>Company ID:</b> 4582170953 <b>Status:</b> Active <b>Type:</b> <b>Operation:</b> <b>Status Desc:</b> <b>Effluent Pollution Control:</b> <b>Company Name:</b> <b>Division:</b> <b>Company Mailing Address:</b> <b>Mailing Address:</b> 301 Laurier Ave W, Ottawa ON K1P 6M6 <b>Mill Mailing Address:</b> <b>Mill Notes:</b> President: Dave Coles Secretary-Treasurer: Gaétan Ménard Media Contact: Michelle Walsh Atlantic: Ervan Cronk,					
<b>Year:</b> 2009 <b>Description:</b> <b>Website:</b>					

Map Key	Number of Records	Direction/ Distance (m)	Elev/Diff (m)	Site	DB
<p>Vice President, 1077 St. George Blvd., Ste. 440, Moncton, N.B. E1E 4C9, Tel.: 506-857-8647 Quebec: Michel Ouimet, Executive Vice President, 565 Boul. Crémazie Est, Bureau 9100, Montreal, QC H2M 2V6, Tel.: 514-384-9000. Ontario: Bob Huget, Vice President, 5915 Airport Road, Suite 510, Mississauga, ON, L4V 1T1, Tel.: 905-678-0800. Western: Don MacNeil, Vice President, 1199 W. Pender St., Ste. 540, Vancouver, BC V6E 2R1. Tel.: 604-682-6501. "</p> <p><b>History:</b> <b>Company History:</b></p>					
<a href="#">26</a>	4 of 5	NE/126.8	76.8 / 0.97	301 Laurier Avenue West Ottawa ON K1P 6M6	EHS
<b>Order No:</b>	21062200228			<b>Nearest Intersection:</b>	
<b>Status:</b>	C			<b>Municipality:</b>	
<b>Report Type:</b>	Standard Report			<b>Client Prov/State:</b>	ON
<b>Report Date:</b>	25-JUN-21			<b>Search Radius (km):</b>	.25
<b>Date Received:</b>	22-JUN-21			<b>X:</b>	-75.6994095
<b>Previous Site Name:</b>				<b>Y:</b>	45.4185813
<b>Lot/Building Size:</b>					
<b>Additional Info Ordered:</b>					
<a href="#">26</a>	5 of 5	NE/126.8	76.8 / 0.97	301 Laurier Avenue West Ottawa ON K1P 6M6	EHS
<b>Order No:</b>	21062200228			<b>Nearest Intersection:</b>	
<b>Status:</b>	C			<b>Municipality:</b>	
<b>Report Type:</b>	Standard Report			<b>Client Prov/State:</b>	ON
<b>Report Date:</b>	25-JUN-21			<b>Search Radius (km):</b>	.25
<b>Date Received:</b>	22-JUN-21			<b>X:</b>	-75.6994095
<b>Previous Site Name:</b>				<b>Y:</b>	45.4185813
<b>Lot/Building Size:</b>					
<b>Additional Info Ordered:</b>					
<a href="#">27</a>	1 of 2	N/132.0	75.9 / 0.00	TECHNIPHOTO LTD. 102-234 SLATER ST. OTTAWA ON K1P 5J1	GEN
<b>Generator No:</b>	ON1207700			<b>Status:</b>	
<b>SIC Code:</b>	6571			<b>Co Admin:</b>	
<b>SIC Description:</b>	CAMERA/PHOTO. SUPPLY			<b>Choice of Contact:</b>	
<b>Approval Years:</b>	89			<b>Phone No Admin:</b>	
<b>PO Box No:</b>				<b>Contam. Facility:</b>	
<b>Country:</b>				<b>MHSW Facility:</b>	
<b>Detail(s)</b>					
<b>Waste Class:</b>	264				
<b>Waste Class Desc:</b>	PHOTOPROCESSING WASTES				
<a href="#">27</a>	2 of 2	N/132.0	75.9 / 0.00	TECHNIPHOTO LTD. 37-551 102-234 SLATER ST. OTTAWA ON K1P 5J1	GEN
<b>Generator No:</b>	ON1207700			<b>Status:</b>	
<b>SIC Code:</b>	6571			<b>Co Admin:</b>	
<b>SIC Description:</b>	CAMERA/PHOTO. SUPPLY			<b>Choice of Contact:</b>	
<b>Approval Years:</b>	92,93,94,95,96,97,98			<b>Phone No Admin:</b>	
<b>PO Box No:</b>				<b>Contam. Facility:</b>	
<b>Country:</b>				<b>MHSW Facility:</b>	



Map Key	Number of Records	Direction/ Distance (m)	Elev/Diff (m)	Site	DB
<b><u>Detail(s)</u></b>					
<b>Waste Class:</b>		264			
<b>Waste Class Desc:</b>		PHOTOPROCESSING WASTES			
<a href="#"><u>28</u></a>	1 of 1	NE/134.7	76.9 / 1.07	162/164 BANK ST & 301 LAURIER AVE W OTTAWA ON	EHS
<b>Order No:</b>	20061010005	<b>Nearest Intersection:</b>			
<b>Status:</b>	C	<b>Municipality:</b>			
<b>Report Type:</b>	Custom Report	<b>Client Prov/State:</b>		ON	
<b>Report Date:</b>	10/18/2006	<b>Search Radius (km):</b>		0.25	
<b>Date Received:</b>	10/10/2006	<b>X:</b>		-75.699312	
<b>Previous Site Name:</b>		<b>Y:</b>		45.418616	
<b>Lot/Building Size:</b>					
<b>Additional Info Ordered:</b>	Fire Insur. Maps And /or Site Plans				
<a href="#"><u>29</u></a>	1 of 1	ESE/136.0	77.8 / 1.93	215 Nepean St Ottawa ON K2P2K5	EHS
<b>Order No:</b>	20150731085	<b>Nearest Intersection:</b>			
<b>Status:</b>	C	<b>Municipality:</b>			
<b>Report Type:</b>	Standard Report	<b>Client Prov/State:</b>		ON	
<b>Report Date:</b>	10-AUG-15	<b>Search Radius (km):</b>		.25	
<b>Date Received:</b>	31-JUL-15	<b>X:</b>		-75.698906	
<b>Previous Site Name:</b>		<b>Y:</b>		45.417178	
<b>Lot/Building Size:</b>					
<b>Additional Info Ordered:</b>					
<a href="#"><u>30</u></a>	1 of 1	E/137.3	77.9 / 2.00	ON	BORE
<b>Borehole ID:</b>	613321	<b>Inclin FLG:</b>		No	
<b>OGF ID:</b>	215514620	<b>SP Status:</b>		Initial Entry	
<b>Status:</b>		<b>Surv Elev:</b>		No	
<b>Type:</b>	Borehole	<b>Piezometer:</b>		No	
<b>Use:</b>		<b>Primary Name:</b>			
<b>Completion Date:</b>	FEB-1948	<b>Municipality:</b>			
<b>Static Water Level:</b>	11.0	<b>Lot:</b>			
<b>Primary Water Use:</b>		<b>Township:</b>			
<b>Sec. Water Use:</b>		<b>Latitude DD:</b>		45.417533	
<b>Total Depth m:</b>	22.9	<b>Longitude DD:</b>		-75.698732	
<b>Depth Ref:</b>	Ground Surface	<b>UTM Zone:</b>		18	
<b>Depth Elev:</b>		<b>Easting:</b>		445331	
<b>Drill Method:</b>		<b>Northing:</b>		5029572	
<b>Orig Ground Elev m:</b>	67.1	<b>Location Accuracy:</b>			
<b>Elev Reliabil Note:</b>		<b>Accuracy:</b>		Not Applicable	
<b>DEM Ground Elev m:</b>	72.5				
<b>Concession:</b>					
<b>Location D:</b>					
<b>Survey D:</b>					
<b>Comments:</b>					
<b><u>Borehole Geology Stratum</u></b>					
<b>Geology Stratum ID:</b>	218394641	<b>Mat Consistency:</b>			
<b>Top Depth:</b>	0	<b>Material Moisture:</b>			
<b>Bottom Depth:</b>	8.5	<b>Material Texture:</b>			
<b>Material Color:</b>		<b>Non Geo Mat Type:</b>			
<b>Material 1:</b>	Silt	<b>Geologic Formation:</b>			

Map Key	Number of Records	Direction/ Distance (m)	Elev/Diff (m)	Site	DB
<b>Material 2:</b> <b>Material 3:</b> <b>Material 4:</b> <b>Gsc Material Description:</b> <b>Stratum Description:</b>		SILT.		<b>Geologic Group:</b> <b>Geologic Period:</b> <b>Depositional Gen:</b>	
<b>Geology Stratum ID:</b> <b>Top Depth:</b> <b>Bottom Depth:</b> <b>Material Color:</b> <b>Material 1:</b> <b>Material 2:</b> <b>Material 3:</b> <b>Material 4:</b> <b>Gsc Material Description:</b> <b>Stratum Description:</b>	218394642 8.5 22.9 Grey Shale			<b>Mat Consistency:</b> <b>Material Moisture:</b> <b>Material Texture:</b> <b>Non Geo Mat Type:</b> <b>Geologic Formation:</b> <b>Geologic Group:</b> <b>Geologic Period:</b> <b>Depositional Gen:</b>	Loose
		SHALE. 0075ED. BEDROCK. BEDROCK. STIFF. CLAY. GREY,STIFF. SAND. LOOSE, WATER **Note: Many records provided by the department have a truncated [Stratum Description] field.			
<b>Source</b>					
<b>Source Type:</b> <b>Source Orig:</b> <b>Source Date:</b> <b>Confidence:</b> <b>Observatio:</b> <b>Source Name:</b> <b>Source Details:</b> <b>Confiden 1:</b>	Data Survey Geological Survey of Canada 1956-1972			<b>Source Appl:</b> <b>Source Ident:</b> <b>Scale or Res:</b> <b>Horizontal:</b> <b>Verticalda:</b>	Spatial/Tabular 1 Varies NAD27 Mean Average Sea Level
	Urban Geology Automated Information System (UGAIS) File: OTTAWA2.txt RecordID: 05829 NTS_Sheet:				
<b>Source List</b>					
<b>Source Identifier:</b> <b>Source Type:</b> <b>Source Date:</b> <b>Scale or Resolution:</b> <b>Source Name:</b> <b>Source Originators:</b>	1 Data Survey 1956-1972 Varies Urban Geology Automated Information System (UGAIS) Geological Survey of Canada			<b>Horizontal Datum:</b> <b>Vertical Datum:</b> <b>Projection Name:</b>	NAD27 Mean Average Sea Level Universal Transverse Mercator
<b>31</b>	1 of 1	<b>E/137.3</b>	<b>77.9 / 2.00</b>	<b>ON</b>	<b>WWIS</b>
<b>Well ID:</b> <b>Construction Date:</b> <b>Use 1st:</b> <b>Use 2nd:</b> <b>Final Well Status:</b> <b>Water Type:</b> <b>Casing Material:</b> <b>Audit No:</b> <b>Tag:</b> <b>Constructn Method:</b> <b>Elevation (m):</b> <b>Elevatn Reliabilty:</b> <b>Depth to Bedrock:</b> <b>Well Depth:</b> <b>Overburden/Bedrock:</b> <b>Pump Rate:</b> <b>Static Water Level:</b> <b>Clear/Cloudy:</b> <b>Municipality:</b> <b>Site Info:</b>	1503876 Domestic 0 Water Supply			<b>Flowing (Y/N):</b> <b>Flow Rate:</b> <b>Data Entry Status:</b> <b>Data Src:</b> <b>Date Received:</b> <b>Selected Flag:</b> <b>Abandonment Rec:</b> <b>Contractor:</b> <b>Form Version:</b> <b>Owner:</b> <b>County:</b> <b>Lot:</b> <b>Concession:</b> <b>Concession Name:</b> <b>Easting NAD83:</b> <b>Northing NAD83:</b> <b>Zone:</b> <b>UTM Reliability:</b>	1 20-Mar-1948 00:00:00 TRUE 3566 1 OTTAWA-CARLETON
		OTTAWA CITY			
<b>PDF URL (Map):</b>	<a href="https://d2khazk8e83rdv.cloudfront.net/moe_mapping/downloads/2Water/Wells_pdfs/150\1503876.pdf">https://d2khazk8e83rdv.cloudfront.net/moe_mapping/downloads/2Water/Wells_pdfs/150\1503876.pdf</a>				

Map Key	Number of Records	Direction/ Distance (m)	Elev/Diff (m)	Site	DB
---------	-------------------	----------------------------	------------------	------	----

**Additional Detail(s) (Map)**

Well Completed Date: 1948/02/12  
Year Completed: 1948  
Depth (m): 22.86  
Latitude: 45.4175315702752  
Longitude: -75.6987318200623  
Path: 150\1503876.pdf

**Bore Hole Information**

<b>Bore Hole ID:</b>	10025919	<b>Elevation:</b>	
<b>DP2BR:</b>		<b>Elevrc:</b>	
<b>Spatial Status:</b>		<b>Zone:</b>	18
<b>Code OB:</b>		<b>East83:</b>	445330.70
<b>Code OB Desc:</b>		<b>North83:</b>	5029572.00
<b>Open Hole:</b>		<b>Org CS:</b>	
<b>Cluster Kind:</b>		<b>UTMRC:</b>	9
<b>Date Completed:</b>	12-Feb-1948 00:00:00	<b>UTMRC Desc:</b>	unknown UTM
<b>Remarks:</b>		<b>Location Method:</b>	p9
<b>Loc Method Desc:</b>	Original Pre1985 UTM Rel Code 9: unknown UTM		
<b>Elevrc Desc:</b>			
<b>Location Source Date:</b>			
<b>Improvement Location Source:</b>			
<b>Improvement Location Method:</b>			
<b>Source Revision Comment:</b>			
<b>Supplier Comment:</b>			

**Overburden and Bedrock**

**Materials Interval**

**Formation ID:** 930997781  
**Layer:** 2  
**Color:**  
**General Color:**  
**Mat1:** 17  
**Most Common Material:** SHALE  
**Mat2:**  
**Mat2 Desc:**  
**Mat3:**  
**Mat3 Desc:**  
**Formation Top Depth:** 28.0  
**Formation End Depth:** 75.0  
**Formation End Depth UOM:** ft

**Overburden and Bedrock**

**Materials Interval**

**Formation ID:** 930997780  
**Layer:** 1  
**Color:**  
**General Color:**  
**Mat1:** 06  
**Most Common Material:** SILT  
**Mat2:**  
**Mat2 Desc:**  
**Mat3:**  
**Mat3 Desc:**  
**Formation Top Depth:** 0.0  
**Formation End Depth:** 28.0  
**Formation End Depth UOM:** ft

<i>Map Key</i>	<i>Number of Records</i>	<i>Direction/ Distance (m)</i>	<i>Elev/Diff (m)</i>	<i>Site</i>	<i>DB</i>
----------------	--------------------------	--------------------------------	----------------------	-------------	-----------

**Method of Construction & Well Use**

**Method Construction ID:** 961503876  
**Method Construction Code:** 1  
**Method Construction:** Cable Tool  
**Other Method Construction:**

**Pipe Information**

**Pipe ID:** 10574489  
**Casing No:** 1  
**Comment:**  
**Alt Name:**

**Construction Record - Casing**

**Casing ID:** 930044585  
**Layer:** 1  
**Material:** 1  
**Open Hole or Material:** STEEL  
**Depth From:**  
**Depth To:** 30.0  
**Casing Diameter:** 4.0  
**Casing Diameter UOM:** inch  
**Casing Depth UOM:** ft

**Construction Record - Casing**

**Casing ID:** 930044586  
**Layer:** 2  
**Material:** 4  
**Open Hole or Material:** OPEN HOLE  
**Depth From:**  
**Depth To:** 75.0  
**Casing Diameter:** 4.0  
**Casing Diameter UOM:** inch  
**Casing Depth UOM:** ft

**Results of Well Yield Testing**

**Pumping Test Method Desc:** PUMP  
**Pump Test ID:** 991503876  
**Pump Set At:**  
**Static Level:** 8.0  
**Final Level After Pumping:** 12.0  
**Recommended Pump Depth:**  
**Pumping Rate:** 10.0  
**Flowing Rate:**  
**Recommended Pump Rate:** 10.0  
**Levels UOM:** ft  
**Rate UOM:** GPM  
**Water State After Test Code:** 1  
**Water State After Test:** CLEAR  
**Pumping Test Method:** 1  
**Pumping Duration HR:** 0  
**Pumping Duration MIN:** 30  
**Flowing:** No

**Water Details**



Map Key	Number of Records	Direction/ Distance (m)	Elev/Diff (m)	Site	DB
<b>Environment Impact:</b> <b>Nature of Impact:</b> <b>Receiving Medium:</b> <b>Receiving Env:</b> <b>MOE Response:</b> <b>Dt MOE Arvl on Scn:</b> <b>MOE Reported Dt:</b> <b>Dt Document Closed:</b> <b>Incident Reason:</b> <b>Site Name:</b> <b>Site County/District:</b> <b>Site Geo Ref Meth:</b> <b>Incident Summary:</b> <b>Contaminant Qty:</b>	Possible    No Field Response 6/10/2010 7/12/2010  CB-sewer<UNOFFICIAL>  OC Transpo: bus-transmission fluid to road/CB 20 L			<b>Site Municipality:</b> <b>Site Lot:</b> <b>Site Conc:</b> <b>Northing:</b> <b>Easting:</b> <b>Site Geo Ref Accu:</b> <b>Site Map Datum:</b> <b>SAC Action Class:</b> <b>Source Type:</b>	          Land Spills

<a href="#">33</a>	1 of 7	E/140.0	77.9 / 2.00	OTTAWA MAGAZINE INC. 192 BANK STREET OTTAWA ON K2P 1W8	GEN
<b>Generator No:</b> <b>SIC Code:</b> <b>SIC Description:</b> <b>Approval Years:</b> <b>PO Box No:</b> <b>Country:</b>	ON0897800 2839 OTHER PUBLISHING IND. 86,87,88,89,90  			<b>Status:</b> <b>Co Admin:</b> <b>Choice of Contact:</b> <b>Phone No Admin:</b> <b>Contam. Facility:</b> <b>MHSW Facility:</b>	

Detail(s)

**Waste Class:** 123  
**Waste Class Desc:** ALKALINE PHOSPHATES

<a href="#">33</a>	2 of 7	E/140.0	77.9 / 2.00	OTTAWA MAGAZINE INC. 192 BANK STREET OTTAWA ON K2P 1W8	GEN
<b>Generator No:</b> <b>SIC Code:</b> <b>SIC Description:</b> <b>Approval Years:</b> <b>PO Box No:</b> <b>Country:</b>	ON0897800 2839 OTHER PUBLISHING IND 92,93,97,98  			<b>Status:</b> <b>Co Admin:</b> <b>Choice of Contact:</b> <b>Phone No Admin:</b> <b>Contam. Facility:</b> <b>MHSW Facility:</b>	

Detail(s)

**Waste Class:** 123  
**Waste Class Desc:** ALKALINE PHOSPHATES

<a href="#">33</a>	3 of 7	E/140.0	77.9 / 2.00	OTTAWA MAGAZINE INC. 29-278 192 BANK STREET OTTAWA ON K2P 1W8	GEN
<b>Generator No:</b> <b>SIC Code:</b> <b>SIC Description:</b> <b>Approval Years:</b> <b>PO Box No:</b> <b>Country:</b>	ON0897800 2839 OTHER PUBLISHING IND 94,95,96  			<b>Status:</b> <b>Co Admin:</b> <b>Choice of Contact:</b> <b>Phone No Admin:</b> <b>Contam. Facility:</b> <b>MHSW Facility:</b>	

Detail(s)

Map Key	Number of Records	Direction/ Distance (m)	Elev/Diff (m)	Site	DB
<b>Waste Class:</b>		123			
<b>Waste Class Desc:</b>		ALKALINE PHOSPHATES			
<a href="#">33</a>	4 of 7	E/140.0	77.9 / 2.00	OTTAWA MAGAZINE INCORPORATED 192 BANK STREET OTTAWA ON K2P 1W8	GEN
<b>Generator No:</b>	ON0897800			<b>Status:</b>	
<b>SIC Code:</b>	2839			<b>Co Admin:</b>	
<b>SIC Description:</b>	OTHER PUBLISHING IND.			<b>Choice of Contact:</b>	
<b>Approval Years:</b>	99,00,01			<b>Phone No Admin:</b>	
<b>PO Box No:</b>				<b>Contam. Facility:</b>	
<b>Country:</b>				<b>MHSW Facility:</b>	
<b><u>Detail(s)</u></b>					
<b>Waste Class:</b>		123			
<b>Waste Class Desc:</b>		ALKALINE PHOSPHATES			
<a href="#">33</a>	5 of 7	E/140.0	77.9 / 2.00	OTTAWA(SEE&USE ON0897800 OTTAWA) 192 BANK STREET OTTAWA ON K2P 1W8	GEN
<b>Generator No:</b>	ON0923900			<b>Status:</b>	
<b>SIC Code:</b>	2839			<b>Co Admin:</b>	
<b>SIC Description:</b>	OTHER PUBLISHING IND.			<b>Choice of Contact:</b>	
<b>Approval Years:</b>	86,87,88,89,90			<b>Phone No Admin:</b>	
<b>PO Box No:</b>				<b>Contam. Facility:</b>	
<b>Country:</b>				<b>MHSW Facility:</b>	
<b><u>Detail(s)</u></b>					
<b>Waste Class:</b>		123			
<b>Waste Class Desc:</b>		ALKALINE PHOSPHATES			
<a href="#">33</a>	6 of 7	E/140.0	77.9 / 2.00	OTTAWA(SEE&USE ON0897800 OTTAWA) 29- 290 192 BANK STREET OTTAWA ON K2P 1W8	GEN
<b>Generator No:</b>	ON0923900			<b>Status:</b>	
<b>SIC Code:</b>	2839			<b>Co Admin:</b>	
<b>SIC Description:</b>	OTHER PUBLISHING IND			<b>Choice of Contact:</b>	
<b>Approval Years:</b>	92,93,94,95,96,97,98			<b>Phone No Admin:</b>	
<b>PO Box No:</b>				<b>Contam. Facility:</b>	
<b>Country:</b>				<b>MHSW Facility:</b>	
<a href="#">33</a>	7 of 7	E/140.0	77.9 / 2.00	Cdn Council Tobacco Control 192 Bank St Ottawa ON K2P 1W8	SCT
<b>Established:</b>	01-DEC-74				
<b>Plant Size (ft²):</b>	5000				
<b>Employment:</b>					
<b><u>--Details--</u></b>					
<b>Description:</b>	Other Membership Organizations				
<b>SIC/NAICS Code:</b>	813990				
<b>Description:</b>	Social Advocacy Organizations				



Map Key	Number of Records	Direction/ Distance (m)	Elev/Diff (m)	Site	DB
SIC/NAICS Code:		813310			
<a href="#">34</a>	1 of 1	WNW/140.9	74.0 / -1.92	City of Ottawa 315 Slater Street Ottawa ON	SPL
<b>Ref No:</b>	5331-AC9J4H			<b>Discharger Report:</b>	
<b>Site No:</b>	NA			<b>Material Group:</b>	
<b>Incident Dt:</b>	2016/07/27			<b>Health/Env Conseq:</b>	
<b>Year:</b>				<b>Client Type:</b>	
<b>Incident Cause:</b>				<b>Sector Type:</b>	Miscellaneous Communal
<b>Incident Event:</b>	Leak/Break			<b>Agency Involved:</b>	
<b>Contaminant Code:</b>	27			<b>Nearest Watercourse:</b>	
<b>Contaminant Name:</b>	COOLANT N.O.S.			<b>Site Address:</b>	315 Slater Street
<b>Contaminant Limit 1:</b>				<b>Site District Office:</b>	
<b>Contam Limit Freq 1:</b>				<b>Site Postal Code:</b>	
<b>Contaminant UN No 1:</b>				<b>Site Region:</b>	
<b>Environment Impact:</b>				<b>Site Municipality:</b>	Ottawa
<b>Nature of Impact:</b>				<b>Site Lot:</b>	
<b>Receiving Medium:</b>				<b>Site Conc:</b>	
<b>Receiving Env:</b>	Land; Surface Water			<b>Northing:</b>	5029677
<b>MOE Response:</b>	No			<b>Easting:</b>	445083
<b>Dt MOE Arvl on Scn:</b>				<b>Site Geo Ref Accu:</b>	
<b>MOE Reported Dt:</b>	2016/07/27			<b>Site Map Datum:</b>	
<b>Dt Document Closed:</b>				<b>SAC Action Class:</b>	Land Spills
<b>Incident Reason:</b>	Equipment Failure			<b>Source Type:</b>	
<b>Site Name:</b>	Roadway<UNOFFICIAL>				
<b>Site County/District:</b>					
<b>Site Geo Ref Meth:</b>					
<b>Incident Summary:</b>	Ottawa: 15L Coolant to grd/CB.				
<b>Contaminant Qty:</b>	15 L				
<a href="#">35</a>	1 of 4	SE/141.2	78.0 / 2.08	MCEVOY-SHIELDS FUNERAL HOMES LTD. 235 KENT STREET OTTAWA ON K2P 1Z9	GEN
<b>Generator No:</b>	ONF047200			<b>Status:</b>	
<b>SIC Code:</b>	9731			<b>Co Admin:</b>	
<b>SIC Description:</b>	FUNERAL HOMES			<b>Choice of Contact:</b>	
<b>Approval Years:</b>	88,89,90,00,01			<b>Phone No Admin:</b>	
<b>PO Box No:</b>				<b>Contam. Facility:</b>	
<b>Country:</b>				<b>MHSW Facility:</b>	
<b>Detail(s)</b>					
<b>Waste Class:</b>	312				
<b>Waste Class Desc:</b>	PATHOLOGICAL WASTES				
<a href="#">35</a>	2 of 4	SE/141.2	78.0 / 2.08	MCEVOY-SHIELDS FUNERAL HOMES LTD. 44-472 235 KENT STREET OTTAWA ON K2P 1Z9	GEN
<b>Generator No:</b>	ONF047200			<b>Status:</b>	
<b>SIC Code:</b>	9731			<b>Co Admin:</b>	
<b>SIC Description:</b>	FUNERAL HOMES			<b>Choice of Contact:</b>	
<b>Approval Years:</b>	92,93,94,95,96,97,98,99			<b>Phone No Admin:</b>	
<b>PO Box No:</b>				<b>Contam. Facility:</b>	
<b>Country:</b>				<b>MHSW Facility:</b>	

Map Key	Number of Records	Direction/ Distance (m)	Elev/Diff (m)	Site	DB
<b><u>Detail(s)</u></b>					
<b>Waste Class:</b>		312			
<b>Waste Class Desc:</b>		PATHOLOGICAL WASTES			
<a href="#"><u>35</u></a>	3 of 4	SE/141.2	78.0 / 2.08	Service Corporation International Canada 235 Kent Street Ottawa ON K2P 1Z9	GEN
<b>Generator No:</b>	ON4365854			<b>Status:</b>	
<b>SIC Code:</b>	812210			<b>Co Admin:</b>	
<b>SIC Description:</b>	Funeral Homes			<b>Choice of Contact:</b>	
<b>Approval Years:</b>	02,03,04			<b>Phone No Admin:</b>	
<b>PO Box No:</b>				<b>Contam. Facility:</b>	
<b>Country:</b>				<b>MHSW Facility:</b>	
<b><u>Detail(s)</u></b>					
<b>Waste Class:</b>		312			
<b>Waste Class Desc:</b>		PATHOLOGICAL WASTES			
<a href="#"><u>35</u></a>	4 of 4	SE/141.2	78.0 / 2.08	Charlesfort Development Corporation 235 Kent Street Ottawa ON K2P 1Z9	GEN
<b>Generator No:</b>	ON8782981			<b>Status:</b>	
<b>SIC Code:</b>	236110			<b>Co Admin:</b>	
<b>SIC Description:</b>	Residential Building Construction			<b>Choice of Contact:</b>	
<b>Approval Years:</b>	06			<b>Phone No Admin:</b>	
<b>PO Box No:</b>				<b>Contam. Facility:</b>	
<b>Country:</b>				<b>MHSW Facility:</b>	
<b><u>Detail(s)</u></b>					
<b>Waste Class:</b>		145			
<b>Waste Class Desc:</b>		PAINT/PIGMENT/COATING RESIDUES			
<b>Waste Class:</b>		221			
<b>Waste Class Desc:</b>		LIGHT FUELS			
<b>Waste Class:</b>		251			
<b>Waste Class Desc:</b>		OIL SKIMMINGS & SLUDGES			
<a href="#"><u>36</u></a>	1 of 1	ENE/142.5	77.6 / 1.69	Waste Management of Canada Corporation Bank St and Laurier Ave West Ottawa ON	SPL
<b>Ref No:</b>	2717-8X2Q23			<b>Discharger Report:</b>	
<b>Site No:</b>				<b>Material Group:</b>	
<b>Incident Dt:</b>	10-AUG-12			<b>Health/Env Conseq:</b>	
<b>Year:</b>				<b>Client Type:</b>	
<b>Incident Cause:</b>	Other Discharges			<b>Sector Type:</b>	Motor Vehicle
<b>Incident Event:</b>				<b>Agency Involved:</b>	
<b>Contaminant Code:</b>	15			<b>Nearest Watercourse:</b>	
<b>Contaminant Name:</b>	TRANSFORMER OIL (N.O.S.)			<b>Site Address:</b>	Bank St and Laurier Ave West
<b>Contaminant Limit 1:</b>				<b>Site District Office:</b>	
<b>Contam Limit Freq 1:</b>				<b>Site Postal Code:</b>	
<b>Contaminant UN No 1:</b>				<b>Site Region:</b>	
<b>Environment Impact:</b>	Not Anticipated			<b>Site Municipality:</b>	Ottawa
<b>Nature of Impact:</b>				<b>Site Lot:</b>	
<b>Receiving Medium:</b>				<b>Site Conc:</b>	
<b>Receiving Env:</b>				<b>Northing:</b>	

Map Key	Number of Records	Direction/ Distance (m)	Elev/Diff (m)	Site	DB
<b>MOE Response:</b> No Field Response <b>Dt MOE Arvl on Scrn:</b> <b>MOE Reported Dt:</b> 10-AUG-12 <b>Dt Document Closed:</b> <b>Incident Reason:</b> Equipment Failure - Malfunction of system components <b>Site Name:</b> Intersection<UNOFFICIAL> <b>Site County/District:</b> <b>Site Geo Ref Meth:</b> <b>Incident Summary:</b> Waste Management, Trans Oil 9 L to grnd clng <b>Contaminant Qty:</b> 9 L <b>Easting:</b> <b>Site Geo Ref Accu:</b> <b>Site Map Datum:</b> <b>SAC Action Class:</b> Land Spills <b>Source Type:</b>					
<a href="#">37</a>	1 of 2	W/148.5	73.9 / -2.00	180 Kent Street, 344 Slater Street, and 427 Laurier Avenue W Ottawa ON K1P 0B6	EHS
<b>Order No:</b> 21101800404 <b>Status:</b> C <b>Report Type:</b> RSC Report (Urban) <b>Report Date:</b> 21-OCT-21 <b>Date Received:</b> 18-OCT-21 <b>Previous Site Name:</b> <b>Lot/Building Size:</b> <b>Additional Info Ordered:</b> <b>Nearest Intersection:</b> <b>Municipality:</b> <b>Client Prov/State:</b> ON <b>Search Radius (km):</b> .3 <b>X:</b> -75.70236471 <b>Y:</b> 45.41771104					
<a href="#">37</a>	2 of 2	W/148.5	73.9 / -2.00	180 Kent Street, 344 Slater Street, and 427 Laurier Avenue W Ottawa ON K1P 0B6	EHS
<b>Order No:</b> 21101800404 <b>Status:</b> C <b>Report Type:</b> RSC Report (Urban) <b>Report Date:</b> 21-OCT-21 <b>Date Received:</b> 18-OCT-21 <b>Previous Site Name:</b> <b>Lot/Building Size:</b> <b>Additional Info Ordered:</b> <b>Nearest Intersection:</b> <b>Municipality:</b> <b>Client Prov/State:</b> ON <b>Search Radius (km):</b> .3 <b>X:</b> -75.70236471 <b>Y:</b> 45.41771104					
<a href="#">38</a>	1 of 17	NW/150.4	73.9 / -1.97	STANDARD LIFE ASSURANCE CO. 275 SLATER STREET OTTAWA CITY ON K1A 0R5	CA
<b>Certificate #:</b> 8-4131-90- <b>Application Year:</b> 90 <b>Issue Date:</b> 1/3/1991 <b>Approval Type:</b> Industrial air <b>Status:</b> Approved in 1991 <b>Application Type:</b> <b>Client Name:</b> <b>Client Address:</b> <b>Client City:</b> <b>Client Postal Code:</b> <b>Project Description:</b> STANDBY EMERGENCY DIESEL GENERATOR <b>Contaminants:</b> Nitrogen Oxides <b>Emission Control:</b> Silencer					
<a href="#">38</a>	2 of 17	NW/150.4	73.9 / -1.97	MORRISON LAMOTHE INC. 275 SLATER ST SUITE 1603 OTTAWA ON K1P 5H9	SCT

Map Key	Number of Records	Direction/ Distance (m)	Elev/Diff (m)	Site	DB
<b>Established:</b>		1933			
<b>Plant Size (ft²):</b>		0			
<b>Employment:</b>		6			
<b>--Details--</b>					
<b>Description:</b>		FROZEN SPECIALTIES, NOT ELSEWHERE CLASSIFIED			
<b>SIC/NAICS Code:</b>		2038			
<b>Description:</b>		Frozen Food Manufacturing			
<b>SIC/NAICS Code:</b>		311410			

<a href="#"><u>38</u></a>	3 of 17	NW/150.4	73.9 / -1.97	ATOMIC ENERGY OF CANADA LTD. CHALK RIVER NUCLEAR LABORATORIES 275 SLATER STREET OTTAWA ON K1A 0R5	GEN
<b>Generator No:</b>	ON0029503			<b>Status:</b>	
<b>SIC Code:</b>	8176			<b>Co Admin:</b>	
<b>SIC Description:</b>	RESEARCH ADMIN.			<b>Choice of Contact:</b>	
<b>Approval Years:</b>	88			<b>Phone No Admin:</b>	
<b>PO Box No:</b>				<b>Contam. Facility:</b>	
<b>Country:</b>				<b>MHSW Facility:</b>	

**Detail(s)**

**Waste Class:** 252  
**Waste Class Desc:** WASTE OILS & LUBRICANTS

<a href="#"><u>38</u></a>	4 of 17	NW/150.4	73.9 / -1.97	Colonnade Developments Inc. 275 Slater Street Ottawa ON K1A 0R5	GEN
<b>Generator No:</b>	ON3508836			<b>Status:</b>	
<b>SIC Code:</b>				<b>Co Admin:</b>	
<b>SIC Description:</b>				<b>Choice of Contact:</b>	
<b>Approval Years:</b>	02,03,04,06,07,08			<b>Phone No Admin:</b>	
<b>PO Box No:</b>				<b>Contam. Facility:</b>	
<b>Country:</b>				<b>MHSW Facility:</b>	

**Detail(s)**

**Waste Class:** 251  
**Waste Class Desc:** OIL SKIMMINGS & SLUDGES

**Waste Class:** 112  
**Waste Class Desc:** ACID WASTE - HEAVY METALS

**Waste Class:** 146  
**Waste Class Desc:** OTHER SPECIFIED INORGANICS

**Waste Class:** 243  
**Waste Class Desc:** PCB'S

**Waste Class:** 113  
**Waste Class Desc:** ACID WASTE - OTHER METALS

**Waste Class:** 122  
**Waste Class Desc:** ALKALINE WASTES - OTHER METALS

**Waste Class:** 145

Map Key	Number of Records	Direction/ Distance (m)	Elev/Diff (m)	Site	DB
<b>Waste Class Desc:</b>		PAINT/PIGMENT/COATING RESIDUES			
<b>Waste Class:</b>		212			
<b>Waste Class Desc:</b>		ALIPHATIC SOLVENTS			
<b>Waste Class:</b>		213			
<b>Waste Class Desc:</b>		PETROLEUM DISTILLATES			
<b>Waste Class:</b>		241			
<b>Waste Class Desc:</b>		HALOGENATED SOLVENTS			
<b>Waste Class:</b>		263			
<b>Waste Class Desc:</b>		ORGANIC LABORATORY CHEMICALS			
<b>Waste Class:</b>		331			
<b>Waste Class Desc:</b>		WASTE COMPRESSED GASES			

[38](#)      5 of 17      **NW/150.4**      **73.9 / -1.97**      **GREEN INCUBATOR INC**  
**275 SLATER ST**  
**OTTAWA ON K1A 0R5**      **RST**

**Headcode:** 426100  
**Headcode Desc:** Diesel Fuel  
**Phone:** 6132370935  
**List Name:**  
**Description:**

[38](#)      6 of 17      **NW/150.4**      **73.9 / -1.97**      **Colonnade Developments Inc.**  
**275 Slater Street**  
**Ottawa ON**      **GEN**

**Generator No:** ON3508836      **Status:**  
**SIC Code:** 531190      **Co Admin:**  
**SIC Description:** Lessors of Other Real Estate Property      **Choice of Contact:**  
**Approval Years:** 2009      **Phone No Admin:**  
**PO Box No:**      **Contam. Facility:**  
**Country:**      **MHSW Facility:**

**Detail(s)**

**Waste Class:** 112  
**Waste Class Desc:** ACID WASTE - HEAVY METALS

**Waste Class:** 113  
**Waste Class Desc:** ACID WASTE - OTHER METALS

**Waste Class:** 122  
**Waste Class Desc:** ALKALINE WASTES - OTHER METALS

**Waste Class:** 145  
**Waste Class Desc:** PAINT/PIGMENT/COATING RESIDUES

**Waste Class:** 146  
**Waste Class Desc:** OTHER SPECIFIED INORGANICS

**Waste Class:** 212  
**Waste Class Desc:** ALIPHATIC SOLVENTS

**Waste Class:** 213  
**Waste Class Desc:** PETROLEUM DISTILLATES

**Waste Class:** 241

<b>Map Key</b>	<b>Number of Records</b>	<b>Direction/ Distance (m)</b>	<b>Elev/Diff (m)</b>	<b>Site</b>	<b>DB</b>
<b>Waste Class Desc:</b>		HALOGENATED SOLVENTS			
<b>Waste Class:</b>		243			
<b>Waste Class Desc:</b>		PCBS			
<b>Waste Class:</b>		251			
<b>Waste Class Desc:</b>		OIL SKIMMINGS & SLUDGES			
<b>Waste Class:</b>		263			
<b>Waste Class Desc:</b>		ORGANIC LABORATORY CHEMICALS			
<b>Waste Class:</b>		331			
<b>Waste Class Desc:</b>		WASTE COMPRESSED GASES			

<a href="#"><u>38</u></a>	7 of 17	<b>NW/150.4</b>	<b>73.9 / -1.97</b>	<b>275 Slater Street Ottawa ON</b>	<b>EHS</b>
<b>Order No:</b>	20111007020			<b>Nearest Intersection:</b>	Kent Street
<b>Status:</b>	C			<b>Municipality:</b>	Ottawa
<b>Report Type:</b>	Standard Report			<b>Client Prov/State:</b>	ON
<b>Report Date:</b>	10/18/2011			<b>Search Radius (km):</b>	0.25
<b>Date Received:</b>	10/7/2011 11:42:56 AM			<b>X:</b>	-75.701568
<b>Previous Site Name:</b>				<b>Y:</b>	45.418696
<b>Lot/Building Size:</b>					
<b>Additional Info Ordered:</b>	Fire Insur. Maps and/or Site Plans; Topographic Maps				

<a href="#"><u>38</u></a>	8 of 17	<b>NW/150.4</b>	<b>73.9 / -1.97</b>	<b>Colonnade Developments Inc. 275 Slater Street Ottawa ON</b>	<b>GEN</b>
<b>Generator No:</b>	ON3508836			<b>Status:</b>	
<b>SIC Code:</b>	531190			<b>Co Admin:</b>	
<b>SIC Description:</b>	Lessors of Other Real Estate Property			<b>Choice of Contact:</b>	
<b>Approval Years:</b>	2010			<b>Phone No Admin:</b>	
<b>PO Box No:</b>				<b>Contam. Facility:</b>	
<b>Country:</b>				<b>MHSW Facility:</b>	

**Detail(s)**

<b>Waste Class:</b>	122
<b>Waste Class Desc:</b>	ALKALINE WASTES - OTHER METALS
<b>Waste Class:</b>	243
<b>Waste Class Desc:</b>	PCBS
<b>Waste Class:</b>	241
<b>Waste Class Desc:</b>	HALOGENATED SOLVENTS
<b>Waste Class:</b>	146
<b>Waste Class Desc:</b>	OTHER SPECIFIED INORGANICS
<b>Waste Class:</b>	251
<b>Waste Class Desc:</b>	OIL SKIMMINGS & SLUDGES
<b>Waste Class:</b>	112
<b>Waste Class Desc:</b>	ACID WASTE - HEAVY METALS
<b>Waste Class:</b>	263
<b>Waste Class Desc:</b>	ORGANIC LABORATORY CHEMICALS
<b>Waste Class:</b>	113
<b>Waste Class Desc:</b>	ACID WASTE - OTHER METALS

Map Key	Number of Records	Direction/ Distance (m)	Elev/Diff (m)	Site	DB
<b>Waste Class:</b>		213			
<b>Waste Class Desc:</b>		PETROLEUM DISTILLATES			
<b>Waste Class:</b>		331			
<b>Waste Class Desc:</b>		WASTE COMPRESSED GASES			
<b>Waste Class:</b>		145			
<b>Waste Class Desc:</b>		PAINT/PIGMENT/COATING RESIDUES			
<b>Waste Class:</b>		212			
<b>Waste Class Desc:</b>		ALIPHATIC SOLVENTS			

<a href="#">38</a>	9 of 17	NW/150.4	73.9 / -1.97	Colonnade Developments Inc. 275 Slater Street Ottawa ON	GEN
<b>Generator No:</b>	ON3508836			<b>Status:</b>	
<b>SIC Code:</b>	531190			<b>Co Admin:</b>	
<b>SIC Description:</b>	Lessors of Other Real Estate Property			<b>Choice of Contact:</b>	
<b>Approval Years:</b>	2011			<b>Phone No Admin:</b>	
<b>PO Box No:</b>				<b>Contam. Facility:</b>	
<b>Country:</b>				<b>MHSW Facility:</b>	

Detail(s)

<b>Waste Class:</b>	241				
<b>Waste Class Desc:</b>	HALOGENATED SOLVENTS				
<b>Waste Class:</b>	112				
<b>Waste Class Desc:</b>	ACID WASTE - HEAVY METALS				
<b>Waste Class:</b>	145				
<b>Waste Class Desc:</b>	PAINT/PIGMENT/COATING RESIDUES				
<b>Waste Class:</b>	251				
<b>Waste Class Desc:</b>	OIL SKIMMINGS & SLUDGES				
<b>Waste Class:</b>	331				
<b>Waste Class Desc:</b>	WASTE COMPRESSED GASES				
<b>Waste Class:</b>	243				
<b>Waste Class Desc:</b>	PCBS				
<b>Waste Class:</b>	212				
<b>Waste Class Desc:</b>	ALIPHATIC SOLVENTS				
<b>Waste Class:</b>	122				
<b>Waste Class Desc:</b>	ALKALINE WASTES - OTHER METALS				
<b>Waste Class:</b>	213				
<b>Waste Class Desc:</b>	PETROLEUM DISTILLATES				
<b>Waste Class:</b>	113				
<b>Waste Class Desc:</b>	ACID WASTE - OTHER METALS				
<b>Waste Class:</b>	146				
<b>Waste Class Desc:</b>	OTHER SPECIFIED INORGANICS				
<b>Waste Class:</b>	263				
<b>Waste Class Desc:</b>	ORGANIC LABORATORY CHEMICALS				



Map Key	Number of Records	Direction/ Distance (m)	Elev/Diff (m)	Site	DB
<a href="#">38</a>	10 of 17	NW/150.4	73.9 / -1.97	Colonnade Developments Inc. 275 Slater Street Ottawa ON	GEN
<b>Generator No:</b>	ON3508836			<b>Status:</b>	
<b>SIC Code:</b>	531190			<b>Co Admin:</b>	
<b>SIC Description:</b>				<b>Choice of Contact:</b>	
<b>Approval Years:</b>	2013			<b>Phone No Admin:</b>	
<b>PO Box No:</b>				<b>Contam. Facility:</b>	
<b>Country:</b>				<b>MHSW Facility:</b>	
<b><u>Detail(s)</u></b>					
<b>Waste Class:</b>	145				
<b>Waste Class Desc:</b>	PAINT/PIGMENT/COATING RESIDUES				
<b>Waste Class:</b>	113				
<b>Waste Class Desc:</b>	ACID WASTE - OTHER METALS				
<b>Waste Class:</b>	212				
<b>Waste Class Desc:</b>	ALIPHATIC SOLVENTS				
<b>Waste Class:</b>	243				
<b>Waste Class Desc:</b>	PCBS				
<b>Waste Class:</b>	241				
<b>Waste Class Desc:</b>	HALOGENATED SOLVENTS				
<b>Waste Class:</b>	263				
<b>Waste Class Desc:</b>	ORGANIC LABORATORY CHEMICALS				
<b>Waste Class:</b>	146				
<b>Waste Class Desc:</b>	OTHER SPECIFIED INORGANICS				
<b>Waste Class:</b>	252				
<b>Waste Class Desc:</b>	WASTE OILS & LUBRICANTS				
<b>Waste Class:</b>	122				
<b>Waste Class Desc:</b>	ALKALINE WASTES - OTHER METALS				
<b>Waste Class:</b>	112				
<b>Waste Class Desc:</b>	ACID WASTE - HEAVY METALS				
<b>Waste Class:</b>	251				
<b>Waste Class Desc:</b>	OIL SKIMMINGS & SLUDGES				
<b>Waste Class:</b>	331				
<b>Waste Class Desc:</b>	WASTE COMPRESSED GASES				
<b>Waste Class:</b>	213				
<b>Waste Class Desc:</b>	PETROLEUM DISTILLATES				

<a href="#">38</a>	11 of 17	NW/150.4	73.9 / -1.97	Colonnade Developments Inc. 275 Slater Street Ottawa ON K1A 0R5	GEN
<b>Generator No:</b>	ON3508836			<b>Status:</b>	
<b>SIC Code:</b>	531190			<b>Co Admin:</b>	
<b>SIC Description:</b>	Lessors of Other Real Estate Property			<b>Choice of Contact:</b>	
<b>Approval Years:</b>	2012			<b>Phone No Admin:</b>	
<b>PO Box No:</b>				<b>Contam. Facility:</b>	
<b>Country:</b>				<b>MHSW Facility:</b>	

<b>Map Key</b>	<b>Number of Records</b>	<b>Direction/ Distance (m)</b>	<b>Elev/Diff (m)</b>	<b>Site</b>	<b>DB</b>
<b><u>Detail(s)</u></b>					
<b>Waste Class:</b>		251			
<b>Waste Class Desc:</b>		OIL SKIMMINGS & SLUDGES			
<b>Waste Class:</b>		213			
<b>Waste Class Desc:</b>		PETROLEUM DISTILLATES			
<b>Waste Class:</b>		145			
<b>Waste Class Desc:</b>		PAINT/PIGMENT/COATING RESIDUES			
<b>Waste Class:</b>		112			
<b>Waste Class Desc:</b>		ACID WASTE - HEAVY METALS			
<b>Waste Class:</b>		113			
<b>Waste Class Desc:</b>		ACID WASTE - OTHER METALS			
<b>Waste Class:</b>		146			
<b>Waste Class Desc:</b>		OTHER SPECIFIED INORGANICS			
<b>Waste Class:</b>		331			
<b>Waste Class Desc:</b>		WASTE COMPRESSED GASES			
<b>Waste Class:</b>		243			
<b>Waste Class Desc:</b>		PCBS			
<b>Waste Class:</b>		241			
<b>Waste Class Desc:</b>		HALOGENATED SOLVENTS			
<b>Waste Class:</b>		212			
<b>Waste Class Desc:</b>		ALIPHATIC SOLVENTS			
<b>Waste Class:</b>		122			
<b>Waste Class Desc:</b>		ALKALINE WASTES - OTHER METALS			
<b>Waste Class:</b>		263			
<b>Waste Class Desc:</b>		ORGANIC LABORATORY CHEMICALS			

<b><u>38</u></b>	<b>12 of 17</b>	<b>NW/150.4</b>	<b>73.9 / -1.97</b>	<b>Colonnade Management 275 Slater Street Ottawa ON K1P 5H9</b>	<b>GEN</b>
------------------	-----------------	-----------------	---------------------	---	------------

<b>Generator No:</b>	ON3508836	<b>Status:</b>	
<b>SIC Code:</b>	531190	<b>Co Admin:</b>	
<b>SIC Description:</b>	531190	<b>Choice of Contact:</b>	CO_OFFICIAL
<b>Approval Years:</b>	2016	<b>Phone No Admin:</b>	
<b>PO Box No:</b>		<b>Contam. Facility:</b>	No
<b>Country:</b>	Canada	<b>MHSW Facility:</b>	No

<b><u>Detail(s)</u></b>					
<b>Waste Class:</b>		263			
<b>Waste Class Desc:</b>		ORGANIC LABORATORY CHEMICALS			
<b>Waste Class:</b>		145			
<b>Waste Class Desc:</b>		PAINT/PIGMENT/COATING RESIDUES			
<b>Waste Class:</b>		113			
<b>Waste Class Desc:</b>		ACID WASTE - OTHER METALS			
<b>Waste Class:</b>		252			
<b>Waste Class Desc:</b>		WASTE OILS & LUBRICANTS			
<b>Waste Class:</b>		243			

Map Key	Number of Records	Direction/ Distance (m)	Elev/Diff (m)	Site	DB
<b>Waste Class Desc:</b>		PCBS			
<b>Waste Class:</b>		213			
<b>Waste Class Desc:</b>		PETROLEUM DISTILLATES			
<b>Waste Class:</b>		122			
<b>Waste Class Desc:</b>		ALKALINE WASTES - OTHER METALS			
<b>Waste Class:</b>		251			
<b>Waste Class Desc:</b>		OIL SKIMMINGS & SLUDGES			
<b>Waste Class:</b>		331			
<b>Waste Class Desc:</b>		WASTE COMPRESSED GASES			
<b>Waste Class:</b>		146			
<b>Waste Class Desc:</b>		OTHER SPECIFIED INORGANICS			
<b>Waste Class:</b>		212			
<b>Waste Class Desc:</b>		ALIPHATIC SOLVENTS			
<b>Waste Class:</b>		112			
<b>Waste Class Desc:</b>		ACID WASTE - HEAVY METALS			
<b>Waste Class:</b>		241			
<b>Waste Class Desc:</b>		HALOGENATED SOLVENTS			

[38](#)    13 of 17    **NW/150.4**    **73.9 / -1.97**    **Colonnade Management**    GEN  
**275 Slater Street**  
**Ottawa ON K1P 5H9**

<b>Generator No:</b>	ON3508836	<b>Status:</b>	
<b>SIC Code:</b>	531190	<b>Co Admin:</b>	James Sutton
<b>SIC Description:</b>	531190	<b>Choice of Contact:</b>	CO_OFFICIAL
<b>Approval Years:</b>	2015	<b>Phone No Admin:</b>	613-230-4266 Ext.
<b>PO Box No:</b>		<b>Contam. Facility:</b>	No
<b>Country:</b>	Canada	<b>MHSW Facility:</b>	No

**Detail(s)**

<b>Waste Class:</b>	331
<b>Waste Class Desc:</b>	WASTE COMPRESSED GASES
<b>Waste Class:</b>	243
<b>Waste Class Desc:</b>	PCBS
<b>Waste Class:</b>	213
<b>Waste Class Desc:</b>	PETROLEUM DISTILLATES
<b>Waste Class:</b>	122
<b>Waste Class Desc:</b>	ALKALINE WASTES - OTHER METALS
<b>Waste Class:</b>	212
<b>Waste Class Desc:</b>	ALIPHATIC SOLVENTS
<b>Waste Class:</b>	145
<b>Waste Class Desc:</b>	PAINT/PIGMENT/COATING RESIDUES
<b>Waste Class:</b>	252
<b>Waste Class Desc:</b>	WASTE OILS & LUBRICANTS
<b>Waste Class:</b>	263
<b>Waste Class Desc:</b>	ORGANIC LABORATORY CHEMICALS
<b>Waste Class:</b>	241

Map Key	Number of Records	Direction/ Distance (m)	Elev/Diff (m)	Site	DB
<b>Waste Class Desc:</b>		HALOGENATED SOLVENTS			
<b>Waste Class:</b>		113			
<b>Waste Class Desc:</b>		ACID WASTE - OTHER METALS			
<b>Waste Class:</b>		251			
<b>Waste Class Desc:</b>		OIL SKIMMINGS & SLUDGES			
<b>Waste Class:</b>		112			
<b>Waste Class Desc:</b>		ACID WASTE - HEAVY METALS			
<b>Waste Class:</b>		146			
<b>Waste Class Desc:</b>		OTHER SPECIFIED INORGANICS			

[38](#)    14 of 17    **NW/150.4**    **73.9 / -1.97**    **Colonnade Management  
275 Slater Street  
Ottawa ON K1P 5H9**    **GEN**

<b>Generator No:</b>	ON3508836	<b>Status:</b>	Registered
<b>SIC Code:</b>		<b>Co Admin:</b>	
<b>SIC Description:</b>		<b>Choice of Contact:</b>	
<b>Approval Years:</b>	As of Dec 2018	<b>Phone No Admin:</b>	
<b>PO Box No:</b>		<b>Contam. Facility:</b>	
<b>Country:</b>	Canada	<b>MHSW Facility:</b>	

Detail(s)

<b>Waste Class:</b>	112 C
<b>Waste Class Desc:</b>	Acid solutions - containing heavy metals
<b>Waste Class:</b>	145 I
<b>Waste Class Desc:</b>	Wastes from the use of pigments, coatings and paints
<b>Waste Class:</b>	146 T
<b>Waste Class Desc:</b>	Other specified inorganic sludges, slurries or solids
<b>Waste Class:</b>	243 D
<b>Waste Class Desc:</b>	PCB
<b>Waste Class:</b>	251 L
<b>Waste Class Desc:</b>	Waste oils/sludges (petroleum based)
<b>Waste Class:</b>	252 L
<b>Waste Class Desc:</b>	Waste crankcase oils and lubricants

[38](#)    15 of 17    **NW/150.4**    **73.9 / -1.97**    **275 Slater St  
Ottawa ON K1P5H9**    **EHS**

<b>Order No:</b>	20170717149	<b>Nearest Intersection:</b>	
<b>Status:</b>	C	<b>Municipality:</b>	
<b>Report Type:</b>	Standard Report	<b>Client Prov/State:</b>	ON
<b>Report Date:</b>	19-JUL-17	<b>Search Radius (km):</b>	.25
<b>Date Received:</b>	17-JUL-17	<b>X:</b>	-75.701419
<b>Previous Site Name:</b>		<b>Y:</b>	45.418893
<b>Lot/Building Size:</b>			
<b>Additional Info Ordered:</b>	Fire Insur. Maps and/or Site Plans; Topographic Maps; City Directory; Aerial Photos		

[38](#)    16 of 17    **NW/150.4**    **73.9 / -1.97**    **La Vie Executive Health  
20-275 Slater Street  
Ottawa ON K1P 5H9**    **GEN**

<b>Generator No:</b>	ON2874770	<b>Status:</b>	Registered
----------------------	-----------	----------------	------------

Map Key	Number of Records	Direction/ Distance (m)	Elev/Diff (m)	Site	DB
<b>SIC Code:</b> <b>SIC Description:</b> <b>Approval Years:</b> As of Nov 2021 <b>PO Box No:</b> <b>Country:</b> Canada				<b>Co Admin:</b> <b>Choice of Contact:</b> <b>Phone No Admin:</b> <b>Contam. Facility:</b> <b>MHSW Facility:</b>	
<b>Detail(s)</b>					
<b>Waste Class:</b> 312 P <b>Waste Class Desc:</b> Pathological wastes					
<a href="#">38</a>	17 of 17	NW/150.4	73.9 / -1.97	La Vie Executive Health 20-275 Slater Street Ottawa ON K1P 5H9	GEN
<b>Generator No:</b> ON2874770 <b>SIC Code:</b> <b>SIC Description:</b> <b>Approval Years:</b> As of Apr 2022 <b>PO Box No:</b> <b>Country:</b> Canada				<b>Status:</b> Registered <b>Co Admin:</b> <b>Choice of Contact:</b> <b>Phone No Admin:</b> <b>Contam. Facility:</b> <b>MHSW Facility:</b>	
<b>Detail(s)</b>					
<b>Waste Class:</b> 312 P <b>Waste Class Desc:</b> PATHOLOGICAL WASTES					
<a href="#">39</a>	1 of 1	W/150.5	73.9 / -2.00	180 Kent St Ottawa ON K1P0B6	EHS
<b>Order No:</b> 20160609051 <b>Status:</b> C <b>Report Type:</b> Custom Report <b>Report Date:</b> 20-JUN-16 <b>Date Received:</b> 09-JUN-16 <b>Previous Site Name:</b> <b>Lot/Building Size:</b> <b>Additional Info Ordered:</b> Topographic Maps; City Directory; Aerial Photos				<b>Nearest Intersection:</b> <b>Municipality:</b> <b>Client Prov/State:</b> ON <b>Search Radius (km):</b> .25 <b>X:</b> -75.702389 <b>Y:</b> 45.417668	
<a href="#">40</a>	1 of 7	WNW/151.5	72.9 / -3.00	D.Bartos,M.Northcott and D, Dalios Dentistry Prof 343 Slater Street Ottawa ON K1R 1A4	GEN
<b>Generator No:</b> ON7492994 <b>SIC Code:</b> 621210 <b>SIC Description:</b> OFFICES OF DENTISTS <b>Approval Years:</b> 2016 <b>PO Box No:</b> <b>Country:</b> Canada				<b>Status:</b> <b>Co Admin:</b> Janice Cordina <b>Choice of Contact:</b> CO_OFFICIAL <b>Phone No Admin:</b> 613-232-0775 Ext. <b>Contam. Facility:</b> No <b>MHSW Facility:</b> No	
<b>Detail(s)</b>					
<b>Waste Class:</b> 312 <b>Waste Class Desc:</b> PATHOLOGICAL WASTES					
<a href="#">40</a>	2 of 7	WNW/151.5	72.9 / -3.00	D.Bartos,M.Northcott and D, Dalios Dentistry Prof 343 Slater Street	GEN

Map Key	Number of Records	Direction/ Distance (m)	Elev/Diff (m)	Site	DB
<b>Ottawa ON K1R 1A4</b>					
<b>Generator No:</b>	ON7492994			<b>Status:</b>	
<b>SIC Code:</b>	621210			<b>Co Admin:</b>	Janice Cordina
<b>SIC Description:</b>	OFFICES OF DENTISTS			<b>Choice of Contact:</b>	CO_OFFICIAL
<b>Approval Years:</b>	2015			<b>Phone No Admin:</b>	613-232-0775 Ext.
<b>PO Box No:</b>				<b>Contam. Facility:</b>	No
<b>Country:</b>	Canada			<b>MHSW Facility:</b>	No
<b><u>Detail(s)</u></b>					
<b>Waste Class:</b>		312			
<b>Waste Class Desc:</b>		PATHOLOGICAL WASTES			
<b><u>40</u></b>	<b>3 of 7</b>	<b>WNW/151.5</b>	<b>72.9 / -3.00</b>	<b>D.Bartos,M.Northcott and D, Dalios Dentistry Prof 343 Slater Street Ottawa ON K1R 1A4</b>	<b>GEN</b>
<b>Generator No:</b>	ON7492994			<b>Status:</b>	
<b>SIC Code:</b>	621210			<b>Co Admin:</b>	Janice Cordina
<b>SIC Description:</b>	OFFICES OF DENTISTS			<b>Choice of Contact:</b>	CO_OFFICIAL
<b>Approval Years:</b>	2014			<b>Phone No Admin:</b>	613-232-0775 Ext.
<b>PO Box No:</b>				<b>Contam. Facility:</b>	No
<b>Country:</b>	Canada			<b>MHSW Facility:</b>	No
<b><u>Detail(s)</u></b>					
<b>Waste Class:</b>		312			
<b>Waste Class Desc:</b>		PATHOLOGICAL WASTES			
<b><u>40</u></b>	<b>4 of 7</b>	<b>WNW/151.5</b>	<b>72.9 / -3.00</b>	<b>D.Bartos,M.Northcott and D, Dalios Dentistry Prof 343 Slater Street Ottawa ON K1R 1A4</b>	<b>GEN</b>
<b>Generator No:</b>	ON7492994			<b>Status:</b>	Registered
<b>SIC Code:</b>				<b>Co Admin:</b>	
<b>SIC Description:</b>				<b>Choice of Contact:</b>	
<b>Approval Years:</b>	As of Dec 2018			<b>Phone No Admin:</b>	
<b>PO Box No:</b>				<b>Contam. Facility:</b>	
<b>Country:</b>	Canada			<b>MHSW Facility:</b>	
<b><u>Detail(s)</u></b>					
<b>Waste Class:</b>		312 P			
<b>Waste Class Desc:</b>		Pathological wastes			
<b><u>40</u></b>	<b>5 of 7</b>	<b>WNW/151.5</b>	<b>72.9 / -3.00</b>	<b>D.Bartos,M.Northcott and D, Dalios Dentistry Prof 343 Slater Street Ottawa ON K1R 1A4</b>	<b>GEN</b>
<b>Generator No:</b>	ON7492994			<b>Status:</b>	Registered
<b>SIC Code:</b>				<b>Co Admin:</b>	
<b>SIC Description:</b>				<b>Choice of Contact:</b>	
<b>Approval Years:</b>	As of Jul 2020			<b>Phone No Admin:</b>	
<b>PO Box No:</b>				<b>Contam. Facility:</b>	
<b>Country:</b>	Canada			<b>MHSW Facility:</b>	

Map Key	Number of Records	Direction/ Distance (m)	Elev/Diff (m)	Site	DB
<b><u>Detail(s)</u></b>					
<b>Waste Class:</b>		312 P			
<b>Waste Class Desc:</b>		Pathological wastes			
<a href="#">40</a>	6 of 7	WNW/151.5	72.9 / -3.00	D.Bartos,M.Northcott and D, Dalios Dentistry Prof 343 Slater Street Ottawa ON K1R 1A4	GEN
<b>Generator No:</b>	ON7492994	<b>Status:</b>		Registered	
<b>SIC Code:</b>		<b>Co Admin:</b>			
<b>SIC Description:</b>		<b>Choice of Contact:</b>			
<b>Approval Years:</b>	As of Nov 2021	<b>Phone No Admin:</b>			
<b>PO Box No:</b>		<b>Contam. Facility:</b>			
<b>Country:</b>	Canada	<b>MHSW Facility:</b>			
<b><u>Detail(s)</u></b>					
<b>Waste Class:</b>		312 P			
<b>Waste Class Desc:</b>		Pathological wastes			
<a href="#">40</a>	7 of 7	WNW/151.5	72.9 / -3.00	D.Bartos,M.Northcott and D, Dalios Dentistry Prof 343 Slater Street Ottawa ON K1R 1A4	GEN
<b>Generator No:</b>	ON7492994	<b>Status:</b>		Registered	
<b>SIC Code:</b>		<b>Co Admin:</b>			
<b>SIC Description:</b>		<b>Choice of Contact:</b>			
<b>Approval Years:</b>	As of Apr 2022	<b>Phone No Admin:</b>			
<b>PO Box No:</b>		<b>Contam. Facility:</b>			
<b>Country:</b>	Canada	<b>MHSW Facility:</b>			
<b><u>Detail(s)</u></b>					
<b>Waste Class:</b>		312 P			
<b>Waste Class Desc:</b>		PATHOLOGICAL WASTES			
<a href="#">41</a>	1 of 1	W/151.6	73.9 / -2.00	180 Kent Street Ottawa ON K1P 0B6	EHS
<b>Order No:</b>	20180420104	<b>Nearest Intersection:</b>			
<b>Status:</b>	C	<b>Municipality:</b>			
<b>Report Type:</b>	Custom Report	<b>Client Prov/State:</b>		ON	
<b>Report Date:</b>	30-APR-18	<b>Search Radius (km):</b>		.25	
<b>Date Received:</b>	20-APR-18	<b>X:</b>		-75.702404	
<b>Previous Site Name:</b>		<b>Y:</b>		45.417686	
<b>Lot/Building Size:</b>					
<b>Additional Info Ordered:</b>					
<a href="#">42</a>	1 of 1	NE/153.1	76.9 / 1.00	132, 134, 136, 138, 148 Bank Street Ottawa ON K1P 5N8	EHS
<b>Order No:</b>	20060609010	<b>Nearest Intersection:</b>		Kent Street/Albert Street	
<b>Status:</b>	C	<b>Municipality:</b>		Ottawa	
<b>Report Type:</b>	Site Report	<b>Client Prov/State:</b>		ON	
<b>Report Date:</b>	6/12/2006	<b>Search Radius (km):</b>		0.25	
<b>Date Received:</b>	6/9/2006	<b>X:</b>		-75.699585	



Map Key	Number of Records	Direction/ Distance (m)	Elev/Diff (m)	Site	DB
<b>Previous Site Name:</b> <b>Lot/Building Size:</b> <b>Additional Info Ordered:</b>				Y: 45.418947	
<a href="#">43</a>	1 of 13	W/153.5	73.5 / -2.33	ATOMIC ENERGY OF CANADA LTD. 02-487 AECL RESEARCH CO. 344 SLATER ST. 17TH FLOOR OTTAWA ON K1A 0K1	GEN
<b>Generator No:</b>	ON0029504			<b>Status:</b>	
<b>SIC Code:</b>	8176			<b>Co Admin:</b>	
<b>SIC Description:</b>	RESEARCH ADMIN.			<b>Choice of Contact:</b>	
<b>Approval Years:</b>	92,93,94,95,96,97			<b>Phone No Admin:</b>	
<b>PO Box No:</b>				<b>Contam. Facility:</b>	
<b>Country:</b>				<b>MHSW Facility:</b>	
<b><u>Detail(s)</u></b>					
<b>Waste Class:</b>	122				
<b>Waste Class Desc:</b>	ALKALINE WASTES - OTHER METALS				
<a href="#">43</a>	2 of 13	W/153.5	73.5 / -2.33	ATOMIC ENERGY OF CANADA LIMITED AECL RESEARCH COMPANY 344 SLATER STREET, 17TH FLOOR OTTAWA ON K1A 0K1	GEN
<b>Generator No:</b>	ON0029504			<b>Status:</b>	
<b>SIC Code:</b>	8176			<b>Co Admin:</b>	
<b>SIC Description:</b>	RESEARCH ADMIN.			<b>Choice of Contact:</b>	
<b>Approval Years:</b>	98			<b>Phone No Admin:</b>	
<b>PO Box No:</b>				<b>Contam. Facility:</b>	
<b>Country:</b>				<b>MHSW Facility:</b>	
<b><u>Detail(s)</u></b>					
<b>Waste Class:</b>	122				
<b>Waste Class Desc:</b>	ALKALINE WASTES - OTHER METALS				
<a href="#">43</a>	3 of 13	W/153.5	73.5 / -2.33	MINTO COMMERCIAL INC. MINTO PLACE 344 SLATER AVENUE OTTAWA ON K1A 0K1	GEN
<b>Generator No:</b>	ON2683400			<b>Status:</b>	
<b>SIC Code:</b>	7512			<b>Co Admin:</b>	
<b>SIC Description:</b>	NON-RES. BLDG. OPER.			<b>Choice of Contact:</b>	
<b>Approval Years:</b>	01,04,05,06,07,08			<b>Phone No Admin:</b>	
<b>PO Box No:</b>				<b>Contam. Facility:</b>	
<b>Country:</b>				<b>MHSW Facility:</b>	
<b><u>Detail(s)</u></b>					
<b>Waste Class:</b>	148				
<b>Waste Class Desc:</b>	INORGANIC LABORATORY CHEMICALS				
<b>Waste Class:</b>	148				
<b>Waste Class Desc:</b>	INORGANIC LABORATORY CHEMICALS				
<b>Waste Class:</b>	121				
<b>Waste Class Desc:</b>	ALKALINE WASTES - HEAVY METALS				

Map Key	Number of Records	Direction/ Distance (m)	Elev/Diff (m)	Site	DB
<b>Waste Class:</b> <b>Waste Class Desc:</b>		145 PAINT/PIGMENT/COATING RESIDUES			
<b>Waste Class:</b> <b>Waste Class Desc:</b>		212 ALIPHATIC SOLVENTS			
<b>Waste Class:</b> <b>Waste Class Desc:</b>		221 LIGHT FUELS			
<b>Waste Class:</b> <b>Waste Class Desc:</b>		112 ACID WASTE - HEAVY METALS			
<b>Waste Class:</b> <b>Waste Class Desc:</b>		113 ACID WASTE - OTHER METALS			
<b>Waste Class:</b> <b>Waste Class Desc:</b>		122 ALKALINE WASTES - OTHER METALS			
<b>Waste Class:</b> <b>Waste Class Desc:</b>		135 REACTIVE ANION WASTES			
<b>Waste Class:</b> <b>Waste Class Desc:</b>		213 PETROLEUM DISTILLATES			
<b>Waste Class:</b> <b>Waste Class Desc:</b>		242 HALOGENATED PESTICIDES			
<b>Waste Class:</b> <b>Waste Class Desc:</b>		252 WASTE OILS & LUBRICANTS			
<b>Waste Class:</b> <b>Waste Class Desc:</b>		263 ORGANIC LABORATORY CHEMICALS			
<b>Waste Class:</b> <b>Waste Class Desc:</b>		331 WASTE COMPRESSED GASES			
<a href="#">43</a>	4 of 13	W/153.5	73.5 / -2.33	<b>Review</b> 344 Slater St Suite 200 Ottawa ON K1R 7Y3	<b>SCT</b>
<b>Established:</b> <b>Plant Size (ft²):</b> <b>Employment:</b>		01-SEP-94			
<b>--Details--</b> <b>Description:</b> <b>SIC/NAICS Code:</b>		Periodical Publishers 511120			
<a href="#">43</a>	5 of 13	W/153.5	73.5 / -2.33	<b>MINTO COMMERCIAL INC.</b> MINTO PLACE 344 SLATER AVENUE OTTAWA ON K1R 7Y3	<b>GEN</b>
<b>Generator No:</b> <b>SIC Code:</b> <b>SIC Description:</b> <b>Approval Years:</b> <b>PO Box No:</b> <b>Country:</b>		ON2683400 531120 Lessors of Non-Residential Buildings (except Mini-Warehouses) 2009		<b>Status:</b> <b>Co Admin:</b> <b>Choice of Contact:</b>  <b>Phone No Admin:</b> <b>Contam. Facility:</b> <b>MHSW Facility:</b>	
<b>Detail(s)</b>					

<b>Map Key</b>	<b>Number of Records</b>	<b>Direction/ Distance (m)</b>	<b>Elev/Diff (m)</b>	<b>Site</b>	<b>DB</b>
<b>Waste Class:</b>		112			
<b>Waste Class Desc:</b>		ACID WASTE - HEAVY METALS			
<b>Waste Class:</b>		113			
<b>Waste Class Desc:</b>		ACID WASTE - OTHER METALS			
<b>Waste Class:</b>		121			
<b>Waste Class Desc:</b>		ALKALINE WASTES - HEAVY METALS			
<b>Waste Class:</b>		122			
<b>Waste Class Desc:</b>		ALKALINE WASTES - OTHER METALS			
<b>Waste Class:</b>		135			
<b>Waste Class Desc:</b>		REACTIVE ANION WASTES			
<b>Waste Class:</b>		145			
<b>Waste Class Desc:</b>		PAINT/PIGMENT/COATING RESIDUES			
<b>Waste Class:</b>		148			
<b>Waste Class Desc:</b>		INORGANIC LABORATORY CHEMICALS			
<b>Waste Class:</b>		212			
<b>Waste Class Desc:</b>		ALIPHATIC SOLVENTS			
<b>Waste Class:</b>		213			
<b>Waste Class Desc:</b>		PETROLEUM DISTILLATES			
<b>Waste Class:</b>		221			
<b>Waste Class Desc:</b>		LIGHT FUELS			
<b>Waste Class:</b>		242			
<b>Waste Class Desc:</b>		HALOGENATED PESTICIDES			
<b>Waste Class:</b>		252			
<b>Waste Class Desc:</b>		WASTE OILS & LUBRICANTS			
<b>Waste Class:</b>		263			
<b>Waste Class Desc:</b>		ORGANIC LABORATORY CHEMICALS			
<b>Waste Class:</b>		331			
<b>Waste Class Desc:</b>		WASTE COMPRESSED GASES			

<b>43</b>	<b>6 of 13</b>	<b>W/153.5</b>	<b>73.5 / -2.33</b>	<b>MINTO COMMERCIAL INC. MINTO PLACE 344 SLATER AVENUE OTTAWA ON K1R 7Y3</b>	<b>GEN</b>
<b>Generator No:</b>	ON2683400			<b>Status:</b>	
<b>SIC Code:</b>	531120			<b>Co Admin:</b>	
<b>SIC Description:</b>	Lessors of Non-Residential Buildings (except Mini-Warehouses)			<b>Choice of Contact:</b>	
<b>Approval Years:</b>	2010			<b>Phone No Admin:</b>	
<b>PO Box No:</b>				<b>Contam. Facility:</b>	
<b>Country:</b>				<b>MHSW Facility:</b>	

**Detail(s)**

<b>Waste Class:</b>	252
<b>Waste Class Desc:</b>	WASTE OILS & LUBRICANTS
<b>Waste Class:</b>	113
<b>Waste Class Desc:</b>	ACID WASTE - OTHER METALS
<b>Waste Class:</b>	242
<b>Waste Class Desc:</b>	HALOGENATED PESTICIDES

<b>Map Key</b>	<b>Number of Records</b>	<b>Direction/ Distance (m)</b>	<b>Elev/Diff (m)</b>	<b>Site</b>	<b>DB</b>
<b>Waste Class:</b>		213			
<b>Waste Class Desc:</b>		PETROLEUM DISTILLATES			
<b>Waste Class:</b>		221			
<b>Waste Class Desc:</b>		LIGHT FUELS			
<b>Waste Class:</b>		112			
<b>Waste Class Desc:</b>		ACID WASTE - HEAVY METALS			
<b>Waste Class:</b>		331			
<b>Waste Class Desc:</b>		WASTE COMPRESSED GASES			
<b>Waste Class:</b>		135			
<b>Waste Class Desc:</b>		REACTIVE ANION WASTES			
<b>Waste Class:</b>		121			
<b>Waste Class Desc:</b>		ALKALINE WASTES - HEAVY METALS			
<b>Waste Class:</b>		263			
<b>Waste Class Desc:</b>		ORGANIC LABORATORY CHEMICALS			
<b>Waste Class:</b>		212			
<b>Waste Class Desc:</b>		ALIPHATIC SOLVENTS			
<b>Waste Class:</b>		145			
<b>Waste Class Desc:</b>		PAINT/PIGMENT/COATING RESIDUES			
<b>Waste Class:</b>		148			
<b>Waste Class Desc:</b>		INORGANIC LABORATORY CHEMICALS			
<b>Waste Class:</b>		122			
<b>Waste Class Desc:</b>		ALKALINE WASTES - OTHER METALS			

**43**      7 of 13      **W/153.5**      **73.5 / -2.33**      **MINTO COMMERCIAL INC.**  
**MINTO PLACE 344 SLATER AVENUE**  
**OTTAWA ON K1R 7Y3**      **GEN**

<b>Generator No:</b>	ON2683400	<b>Status:</b>	
<b>SIC Code:</b>	531120	<b>Co Admin:</b>	
<b>SIC Description:</b>	Lessors of Non-Residential Buildings (except Mini-Warehouses)	<b>Choice of Contact:</b>	
<b>Approval Years:</b>	2011	<b>Phone No Admin:</b>	
<b>PO Box No:</b>		<b>Contam. Facility:</b>	
<b>Country:</b>		<b>MHSW Facility:</b>	

**Detail(s)**

<b>Waste Class:</b>	113
<b>Waste Class Desc:</b>	ACID WASTE - OTHER METALS
<b>Waste Class:</b>	252
<b>Waste Class Desc:</b>	WASTE OILS & LUBRICANTS
<b>Waste Class:</b>	112
<b>Waste Class Desc:</b>	ACID WASTE - HEAVY METALS
<b>Waste Class:</b>	263
<b>Waste Class Desc:</b>	ORGANIC LABORATORY CHEMICALS
<b>Waste Class:</b>	242
<b>Waste Class Desc:</b>	HALOGENATED PESTICIDES
<b>Waste Class:</b>	121

Map Key	Number of Records	Direction/ Distance (m)	Elev/Diff (m)	Site	DB
<b>Waste Class Desc:</b>		ALKALINE WASTES - HEAVY METALS			
<b>Waste Class:</b>		213			
<b>Waste Class Desc:</b>		PETROLEUM DISTILLATES			
<b>Waste Class:</b>		148			
<b>Waste Class Desc:</b>		INORGANIC LABORATORY CHEMICALS			
<b>Waste Class:</b>		135			
<b>Waste Class Desc:</b>		REACTIVE ANION WASTES			
<b>Waste Class:</b>		221			
<b>Waste Class Desc:</b>		LIGHT FUELS			
<b>Waste Class:</b>		331			
<b>Waste Class Desc:</b>		WASTE COMPRESSED GASES			
<b>Waste Class:</b>		145			
<b>Waste Class Desc:</b>		PAINT/PIGMENT/COATING RESIDUES			
<b>Waste Class:</b>		122			
<b>Waste Class Desc:</b>		ALKALINE WASTES - OTHER METALS			
<b>Waste Class:</b>		212			
<b>Waste Class Desc:</b>		ALIPHATIC SOLVENTS			

[43](#)      8 of 13      W/153.5      73.5 / -2.33      **MINTO PROPERTIES INC.**  
**344 SLATER AVENUE**  
**OTTAWA ON K1R 5Y7**      GEN

<b>Generator No:</b>	ON8367324	<b>Status:</b>	
<b>SIC Code:</b>	531320	<b>Co Admin:</b>	Gwen Hughes
<b>SIC Description:</b>	531320	<b>Choice of Contact:</b>	CO_ADMIN
<b>Approval Years:</b>	2016	<b>Phone No Admin:</b>	613.696.8192 Ext.
<b>PO Box No:</b>		<b>Contam. Facility:</b>	No
<b>Country:</b>	Canada	<b>MHSW Facility:</b>	No

Detail(s)

<b>Waste Class:</b>	122
<b>Waste Class Desc:</b>	ALKALINE WASTES - OTHER METALS
<b>Waste Class:</b>	263
<b>Waste Class Desc:</b>	ORGANIC LABORATORY CHEMICALS
<b>Waste Class:</b>	213
<b>Waste Class Desc:</b>	PETROLEUM DISTILLATES
<b>Waste Class:</b>	212
<b>Waste Class Desc:</b>	ALIPHATIC SOLVENTS
<b>Waste Class:</b>	331
<b>Waste Class Desc:</b>	WASTE COMPRESSED GASES
<b>Waste Class:</b>	148
<b>Waste Class Desc:</b>	INORGANIC LABORATORY CHEMICALS
<b>Waste Class:</b>	145
<b>Waste Class Desc:</b>	PAINT/PIGMENT/COATING RESIDUES

[43](#)      9 of 13      W/153.5      73.5 / -2.33      **MINTO COMMERCIAL INC.**  
**344 SLATER AVENUE**  
**OTTAWA ON K1R 5Y7**      GEN

Map Key	Number of Records	Direction/ Distance (m)	Elev/Diff (m)	Site	DB
<b>Generator No:</b>	ON8367324			<b>Status:</b>	
<b>SIC Code:</b>	531320			<b>Co Admin:</b>	
<b>SIC Description:</b>	531320			<b>Choice of Contact:</b>	CO_OFFICIAL
<b>Approval Years:</b>	2015			<b>Phone No Admin:</b>	
<b>PO Box No:</b>				<b>Contam. Facility:</b>	No
<b>Country:</b>	Canada			<b>MHSW Facility:</b>	No
<b><u>Detail(s)</u></b>					
<b>Waste Class:</b>	145				
<b>Waste Class Desc:</b>	PAINT/PIGMENT/COATING RESIDUES				

<a href="#">43</a>	10 of 13	W/153.5	73.5 / -2.33	MINTO PROPERTIES INC. 344 SLATER AVENUE OTTAWA ON K1R 5Y7	GEN
<b>Generator No:</b>	ON8367324			<b>Status:</b>	Registered
<b>SIC Code:</b>				<b>Co Admin:</b>	
<b>SIC Description:</b>				<b>Choice of Contact:</b>	
<b>Approval Years:</b>	As of Dec 2018			<b>Phone No Admin:</b>	
<b>PO Box No:</b>				<b>Contam. Facility:</b>	
<b>Country:</b>	Canada			<b>MHSW Facility:</b>	
<b><u>Detail(s)</u></b>					
<b>Waste Class:</b>	112 C				
<b>Waste Class Desc:</b>	Acid solutions - containing heavy metals				
<b>Waste Class:</b>	122 C				
<b>Waste Class Desc:</b>	Alkaline slutions - containing other metals and non-metals (not cyanide)				
<b>Waste Class:</b>	145 I				
<b>Waste Class Desc:</b>	Wastes from the use of pigments, coatings and paints				
<b>Waste Class:</b>	148 L				
<b>Waste Class Desc:</b>	Misc. wastes and inorganic chemicals				
<b>Waste Class:</b>	251 L				
<b>Waste Class Desc:</b>	Waste oils/sludges (petroleum based)				
<b>Waste Class:</b>	263 B				
<b>Waste Class Desc:</b>	Misc. waste organic chemicals				
<b>Waste Class:</b>	263 C				
<b>Waste Class Desc:</b>	Misc. waste organic chemicals				
<b>Waste Class:</b>	263 I				
<b>Waste Class Desc:</b>	Misc. waste organic chemicals				
<b>Waste Class:</b>	331 I				
<b>Waste Class Desc:</b>	Waste compressed gases including cylinders				
<b>Waste Class:</b>	148 T				
<b>Waste Class Desc:</b>	Misc. wastes and inorganic chemicals				
<b>Waste Class:</b>	212 I				
<b>Waste Class Desc:</b>	Aliphatic solvents and residues				
<b>Waste Class:</b>	212 L				
<b>Waste Class Desc:</b>	Aliphatic solvents and residues				
<b>Waste Class:</b>	213 I				

Map Key	Number of Records	Direction/ Distance (m)	Elev/Diff (m)	Site	DB
<b>Waste Class Desc:</b>		Petroleum distillates			
<a href="#">43</a>	11 of 13	W/153.5	73.5 / -2.33	City of Ottawa 344 Slater St. Ottawa ON	SPL
<b>Ref No:</b>	8515-ASWU69			<b>Discharger Report:</b>	
<b>Site No:</b>	NA			<b>Material Group:</b>	
<b>Incident Dt:</b>	2017/11/08			<b>Health/Env Conseq:</b>	2 - Minor Environment
<b>Year:</b>				<b>Client Type:</b>	Municipal Government
<b>Incident Cause:</b>				<b>Sector Type:</b>	Miscellaneous Industrial
<b>Incident Event:</b>	Leak/Break			<b>Agency Involved:</b>	
<b>Contaminant Code:</b>	27			<b>Nearest Watercourse:</b>	
<b>Contaminant Name:</b>	COOLANT N.O.S.			<b>Site Address:</b>	344 Slater St.
<b>Contaminant Limit 1:</b>				<b>Site District Office:</b>	Ottawa
<b>Contam Limit Freq 1:</b>				<b>Site Postal Code:</b>	
<b>Contaminant UN No 1:</b>	n/a			<b>Site Region:</b>	Eastern
<b>Environment Impact:</b>				<b>Site Municipality:</b>	Ottawa
<b>Nature of Impact:</b>				<b>Site Lot:</b>	
<b>Receiving Medium:</b>				<b>Site Conc:</b>	
<b>Receiving Env:</b>	Land			<b>Northing:</b>	5029620.01
<b>MOE Response:</b>	No			<b>Easting:</b>	445006.36
<b>Dt MOE Arvl on Scn:</b>				<b>Site Geo Ref Accu:</b>	
<b>MOE Reported Dt:</b>	2017/11/08			<b>Site Map Datum:</b>	
<b>Dt Document Closed:</b>				<b>SAC Action Class:</b>	Land Spills
<b>Incident Reason:</b>	Equipment Failure			<b>Source Type:</b>	Motor Vehicle
<b>Site Name:</b>	OC bus coolant spill<UNOFFICIAL>				
<b>Site County/District:</b>					
<b>Site Geo Ref Meth:</b>					
<b>Incident Summary:</b>	OC Transpo: 9 L coolant spilled. ~ 5L down CB. Slater St.				
<b>Contaminant Qty:</b>	9 L				

<a href="#">43</a>	12 of 13	W/153.5	73.5 / -2.33	MINTO PROPERTIES INC. 344 SLATER AVENUE OTTAWA ON K1R 5Y7	GEN
<b>Generator No:</b>	ON8367324			<b>Status:</b>	Registered
<b>SIC Code:</b>				<b>Co Admin:</b>	
<b>SIC Description:</b>				<b>Choice of Contact:</b>	
<b>Approval Years:</b>	As of Jul 2020			<b>Phone No Admin:</b>	
<b>PO Box No:</b>				<b>Contam. Facility:</b>	
<b>Country:</b>	Canada			<b>MHSW Facility:</b>	

**Detail(s)**

<b>Waste Class:</b>	112 C
<b>Waste Class Desc:</b>	Acid solutions - containing heavy metals
<b>Waste Class:</b>	263 B
<b>Waste Class Desc:</b>	Misc. waste organic chemicals
<b>Waste Class:</b>	213 I
<b>Waste Class Desc:</b>	Petroleum distillates
<b>Waste Class:</b>	148 L
<b>Waste Class Desc:</b>	Misc. wastes and inorganic chemicals
<b>Waste Class:</b>	263 I
<b>Waste Class Desc:</b>	Misc. waste organic chemicals
<b>Waste Class:</b>	251 L
<b>Waste Class Desc:</b>	Waste oils/sludges (petroleum based)



Map Key	Number of Records	Direction/ Distance (m)	Elev/Diff (m)	Site	DB
<b>Waste Class:</b>		263 C			
<b>Waste Class Desc:</b>		Misc. waste organic chemicals			
<b>Waste Class:</b>		331 I			
<b>Waste Class Desc:</b>		Waste compressed gases including cylinders			
<b>Waste Class:</b>		145 I			
<b>Waste Class Desc:</b>		Wastes from the use of pigments, coatings and paints			
<b>Waste Class:</b>		212 I			
<b>Waste Class Desc:</b>		Aliphatic solvents and residues			
<b>Waste Class:</b>		122 C			
<b>Waste Class Desc:</b>		Alkaline slutions - containing other metals and non-metals (not cyanide)			
<b>Waste Class:</b>		148 T			
<b>Waste Class Desc:</b>		Misc. wastes and inorganic chemicals			
<b>Waste Class:</b>		212 L			
<b>Waste Class Desc:</b>		Aliphatic solvents and residues			

[43](#)    13 of 13    **W/153.5**    **73.5 / -2.33**    **MINTO PROPERTIES INC.**  
**344 SLATER AVENUE**  
**OTTAWA ON K1R 5Y7**    **GEN**

<b>Generator No:</b>	ON8367324	<b>Status:</b>	Registered
<b>SIC Code:</b>		<b>Co Admin:</b>	
<b>SIC Description:</b>		<b>Choice of Contact:</b>	
<b>Approval Years:</b>	As of Nov 2021	<b>Phone No Admin:</b>	
<b>PO Box No:</b>		<b>Contam. Facility:</b>	
<b>Country:</b>	Canada	<b>MHSW Facility:</b>	

**Detail(s)**

<b>Waste Class:</b>	213 I
<b>Waste Class Desc:</b>	Petroleum distillates
<b>Waste Class:</b>	251 L
<b>Waste Class Desc:</b>	Waste oils/sludges (petroleum based)
<b>Waste Class:</b>	212 L
<b>Waste Class Desc:</b>	Aliphatic solvents and residues
<b>Waste Class:</b>	148 L
<b>Waste Class Desc:</b>	Misc. wastes and inorganic chemicals
<b>Waste Class:</b>	145 I
<b>Waste Class Desc:</b>	Wastes from the use of pigments, coatings and paints
<b>Waste Class:</b>	263 I
<b>Waste Class Desc:</b>	Misc. waste organic chemicals
<b>Waste Class:</b>	148 T
<b>Waste Class Desc:</b>	Misc. wastes and inorganic chemicals
<b>Waste Class:</b>	212 I
<b>Waste Class Desc:</b>	Aliphatic solvents and residues
<b>Waste Class:</b>	112 C
<b>Waste Class Desc:</b>	Acid solutions - containing heavy metals
<b>Waste Class:</b>	263 C
<b>Waste Class Desc:</b>	Misc. waste organic chemicals

Map Key	Number of Records	Direction/ Distance (m)	Elev/Diff (m)	Site	DB
<b>Waste Class:</b>		263 B			
<b>Waste Class Desc:</b>		Misc. waste organic chemicals			
<b>Waste Class:</b>		122 C			
<b>Waste Class Desc:</b>		Alkaline slutions - containing other metals and non-metals (not cyanide)			
<b>Waste Class:</b>		331 I			
<b>Waste Class Desc:</b>		Waste compressed gases including cylinders			
<a href="#">44</a>	1 of 11	N/153.6	75.9 / 0.00	GVT. OF CAN. - PUBLIC WORKS CANADA JACKSON COMPOSITION CENTRE 257 SLATER ST., GROUND FLOOR OTTAWA ON K1P 5H9	GEN
<b>Generator No:</b>	ON0144714			<b>Status:</b>	
<b>SIC Code:</b>	8159			<b>Co Admin:</b>	
<b>SIC Description:</b>	OTHER GEN. ADMIN.			<b>Choice of Contact:</b>	
<b>Approval Years:</b>	86,87			<b>Phone No Admin:</b>	
<b>PO Box No:</b>				<b>Contam. Facility:</b>	
<b>Country:</b>				<b>MHSW Facility:</b>	
<b><u>Detail(s)</u></b>					
<b>Waste Class:</b>	264				
<b>Waste Class Desc:</b>	PHOTOPROCESSING WASTES				
<a href="#">44</a>	2 of 11	N/153.6	75.9 / 0.00	GVT. OF CAN.(OUT OF BUSINESS) JACKSON COMPOSITION CENTRE 257 SLATER ST., GROUND FLOOR OTTAWA ON K1P 5H9	GEN
<b>Generator No:</b>	ON0144714			<b>Status:</b>	
<b>SIC Code:</b>	8159			<b>Co Admin:</b>	
<b>SIC Description:</b>	OTHER GEN. ADMIN.			<b>Choice of Contact:</b>	
<b>Approval Years:</b>	88,89,90			<b>Phone No Admin:</b>	
<b>PO Box No:</b>				<b>Contam. Facility:</b>	
<b>Country:</b>				<b>MHSW Facility:</b>	
<b><u>Detail(s)</u></b>					
<b>Waste Class:</b>	264				
<b>Waste Class Desc:</b>	PHOTOPROCESSING WASTES				
<a href="#">44</a>	3 of 11	N/153.6	75.9 / 0.00	GVT. OF CAN.(OUT OF BUSINESS) 18-188 JACKSON COMPOSITION CENTRE 257 SLATER ST., GROUND FLOOR OTTAWA ON K1P 5H9	GEN
<b>Generator No:</b>	ON0144714			<b>Status:</b>	
<b>SIC Code:</b>	8159			<b>Co Admin:</b>	
<b>SIC Description:</b>	OTHER GEN. ADMIN.			<b>Choice of Contact:</b>	
<b>Approval Years:</b>	92,93,94,95,96,97			<b>Phone No Admin:</b>	
<b>PO Box No:</b>				<b>Contam. Facility:</b>	
<b>Country:</b>				<b>MHSW Facility:</b>	
<a href="#">44</a>	4 of 11	N/153.6	75.9 / 0.00	PUBLIC WORKS CANADA JACKSON COMPOSITION CENTRE 257 SLATER STREET, GROUND FLOOR OTTAWA ON K1P 5H9	GEN

Map Key	Number of Records	Direction/ Distance (m)	Elev/Diff (m)	Site	DB
<b>Generator No:</b> ON0144714 <b>SIC Code:</b> 8159 <b>SIC Description:</b> OTHER GEN. ADMIN. <b>Approval Years:</b> 98 <b>PO Box No:</b> <b>Country:</b>					
<b>Status:</b> <b>Co Admin:</b> <b>Choice of Contact:</b> <b>Phone No Admin:</b> <b>Contam. Facility:</b> <b>MHSW Facility:</b>					
<a href="#">44</a>	5 of 11	N/153.6	75.9 / 0.00	PUBLIC WORKS CANADA 257 SLATER STREET JACKSON BLDG. OTTAWA ON K1A 0M3	GEN
<b>Generator No:</b> ON0144792 <b>SIC Code:</b> 8159 <b>SIC Description:</b> OTHER GEN. ADMIN. <b>Approval Years:</b> 92,93,97 <b>PO Box No:</b> <b>Country:</b>					
<b>Status:</b> <b>Co Admin:</b> <b>Choice of Contact:</b> <b>Phone No Admin:</b> <b>Contam. Facility:</b> <b>MHSW Facility:</b>					
<b><u>Detail(s)</u></b>					
<b>Waste Class:</b> 212					
<b>Waste Class Desc:</b> ALIPHATIC SOLVENTS					
<b>Waste Class:</b> 243					
<b>Waste Class Desc:</b> PCB'S					
<b>Waste Class:</b> 252					
<b>Waste Class Desc:</b> WASTE OILS & LUBRICANTS					
<a href="#">44</a>	6 of 11	N/153.6	75.9 / 0.00	GVT. OF CANADA-PUBLIC WORKS 17-745 CANADA JACKSON BLDG. 257 SLATER, OTTAWA JACKSON BLDG. OTTAWA ON K1A 0M3	GEN
<b>Generator No:</b> ON0144792 <b>SIC Code:</b> 8159 <b>SIC Description:</b> OTHER GEN. ADMIN. <b>Approval Years:</b> 94,96 <b>PO Box No:</b> <b>Country:</b>					
<b>Status:</b> <b>Co Admin:</b> <b>Choice of Contact:</b> <b>Phone No Admin:</b> <b>Contam. Facility:</b> <b>MHSW Facility:</b>					
<b><u>Detail(s)</u></b>					
<b>Waste Class:</b> 252					
<b>Waste Class Desc:</b> WASTE OILS & LUBRICANTS					
<b>Waste Class:</b> 212					
<b>Waste Class Desc:</b> ALIPHATIC SOLVENTS					
<b>Waste Class:</b> 243					
<b>Waste Class Desc:</b> PCB'S					
<a href="#">44</a>	7 of 11	N/153.6	75.9 / 0.00	GVT. OF CANADA-PUBLIC WORKS 17-745 CANADA JACKSON BLDG. 257 SLATER, OTTAWA C/O 140 PROMENADE DU PORTAGE PHASE IV OTTAWA ON K1A 0M3	GEN
<b>Generator No:</b> ON0144792 <b>SIC Code:</b> 8159 <b>SIC Description:</b> OTHER GEN. ADMIN. <b>Approval Years:</b> 95					
<b>Status:</b> <b>Co Admin:</b> <b>Choice of Contact:</b> <b>Phone No Admin:</b>					

Map Key	Number of Records	Direction/ Distance (m)	Elev/Diff (m)	Site	DB
<b>PO Box No:</b> <b>Country:</b>				<b>Contam. Facility:</b> <b>MHSW Facility:</b>	
<b><u>Detail(s)</u></b>					
<b>Waste Class:</b>		212			
<b>Waste Class Desc:</b>		ALIPHATIC SOLVENTS			
<b>Waste Class:</b>		243			
<b>Waste Class Desc:</b>		PCB'S			
<b>Waste Class:</b>		252			
<b>Waste Class Desc:</b>		WASTE OILS & LUBRICANTS			
<a href="#">44</a>	8 of 11	N/153.6	75.9 / 0.00	<b>PUBLIC WORKS &amp; GOVERNMENT SERVICES  CAN.  257 SLATER STREET JACKSON BUILDING  OTTAWA ON K1A 0M3</b>	GEN
<b>Generator No:</b>		ON0144792		<b>Status:</b>	
<b>SIC Code:</b>		8159		<b>Co Admin:</b>	
<b>SIC Description:</b>		OTHER GEN. ADMIN.		<b>Choice of Contact:</b>	
<b>Approval Years:</b>		98,99,00,01		<b>Phone No Admin:</b>	
<b>PO Box No:</b>				<b>Contam. Facility:</b>	
<b>Country:</b>				<b>MHSW Facility:</b>	
<b><u>Detail(s)</u></b>					
<b>Waste Class:</b>		212			
<b>Waste Class Desc:</b>		ALIPHATIC SOLVENTS			
<b>Waste Class:</b>		243			
<b>Waste Class Desc:</b>		PCB'S			
<b>Waste Class:</b>		252			
<b>Waste Class Desc:</b>		WASTE OILS & LUBRICANTS			
<a href="#">44</a>	9 of 11	N/153.6	75.9 / 0.00	<b>ELECTIONS CANADA  257 SLATER STREET  OTTAWA ON K1A 0M6</b>	GEN
<b>Generator No:</b>		ON1677901		<b>Status:</b>	
<b>SIC Code:</b>		8159		<b>Co Admin:</b>	
<b>SIC Description:</b>		OTHER GEN. ADMIN.		<b>Choice of Contact:</b>	
<b>Approval Years:</b>		96,97,98,99,00,01		<b>Phone No Admin:</b>	
<b>PO Box No:</b>				<b>Contam. Facility:</b>	
<b>Country:</b>				<b>MHSW Facility:</b>	
<b><u>Detail(s)</u></b>					
<b>Waste Class:</b>		213			
<b>Waste Class Desc:</b>		PETROLEUM DISTILLATES			
<a href="#">44</a>	10 of 11	N/153.6	75.9 / 0.00	<b>BUREAU DE LA SURVEILLANCE DES  257 SLATER STREET  OTTAWA ON K1P 5H9</b>	GEN
<b>Generator No:</b>		ON2207800		<b>Status:</b>	
<b>SIC Code:</b>		8129		<b>Co Admin:</b>	
<b>SIC Description:</b>		OTHER PROTECT. SERV.		<b>Choice of Contact:</b>	
<b>Approval Years:</b>		97,98,99,00,01		<b>Phone No Admin:</b>	

Map Key	Number of Records	Direction/ Distance (m)	Elev/Diff (m)	Site	DB
<b>PO Box No:</b> <b>Country:</b>		<b>Contam. Facility:</b> <b>MHSW Facility:</b>			
<b><u>Detail(s)</u></b>					
<b>Waste Class:</b> <b>Waste Class Desc:</b>		261 PHARMACEUTICALS			
<a href="#">44</a>	11 of 11	N/153.6	75.9 / 0.00	Elections Canada 257 Slater Ottawa ON	GEN
<b>Generator No:</b> <b>SIC Code:</b> <b>SIC Description:</b> <b>Approval Years:</b> <b>PO Box No:</b> <b>Country:</b>		ON9585949 911910  2013		<b>Status:</b> <b>Co Admin:</b> <b>Choice of Contact:</b> <b>Phone No Admin:</b> <b>Contam. Facility:</b> <b>MHSW Facility:</b>	
<b><u>Detail(s)</u></b>					
<b>Waste Class:</b> <b>Waste Class Desc:</b>		148 INORGANIC LABORATORY CHEMICALS			
<b>Waste Class:</b> <b>Waste Class Desc:</b>		263 ORGANIC LABORATORY CHEMICALS			
<a href="#">45</a>	1 of 1	SE/157.2	77.9 / 2.00	226 Nepean St Ottawa ON K2P0B8	EHS
<b>Order No:</b> <b>Status:</b> <b>Report Type:</b> <b>Report Date:</b> <b>Date Received:</b> <b>Previous Site Name:</b> <b>Lot/Building Size:</b> <b>Additional Info Ordered:</b>		20180404190 C Standard Report 10-APR-18 04-APR-18  Fire Insur. Maps and/or Site Plans		<b>Nearest Intersection:</b> <b>Municipality:</b> <b>Client Prov/State:</b> <b>Search Radius (km):</b> <b>X:</b> <b>Y:</b>	
				ON .25 -75.699113 45.416671	
<a href="#">46</a>	1 of 1	NNE/157.5	76.9 / 1.03	132-148 Bank Street Ottawa ON K1P 1C2	EHS
<b>Order No:</b> <b>Status:</b> <b>Report Type:</b> <b>Report Date:</b> <b>Date Received:</b> <b>Previous Site Name:</b> <b>Lot/Building Size:</b> <b>Additional Info Ordered:</b>		20180717154 C Standard Report 24-JUL-18 17-JUL-18		<b>Nearest Intersection:</b> <b>Municipality:</b> <b>Client Prov/State:</b> <b>Search Radius (km):</b> <b>X:</b> <b>Y:</b>	
				ON .25 -75.699765 45.419045	
<a href="#">47</a>	1 of 2	NNE/158.2	76.9 / 1.03	Snyder Plaza, 132-138 and 148 Bank Street Ottawa ON K1P 1C2	EHS
<b>Order No:</b> <b>Status:</b> <b>Report Type:</b> <b>Report Date:</b> <b>Date Received:</b>		21062200227 C Standard Report 25-JUN-21 22-JUN-21		<b>Nearest Intersection:</b> <b>Municipality:</b> <b>Client Prov/State:</b> <b>Search Radius (km):</b> <b>X:</b>	
				ON .25 -75.6997761	

Map Key	Number of Records	Direction/ Distance (m)	Elev/Diff (m)	Site	DB
<i>Previous Site Name:</i>				Y:	45.4190552
<i>Lot/Building Size:</i>					
<i>Additional Info Ordered:</i>					
<a href="#">47</a>	2 of 2	NNE/158.2	76.9 / 1.03	Snyder Plaza, 132-138 and 148 Bank Street Ottawa ON K1P 1C2	EHS
<i>Order No:</i>	21062200227	<i>Nearest Intersection:</i>			
<i>Status:</i>	C	<i>Municipality:</i>			
<i>Report Type:</i>	Standard Report	<i>Client Prov/State:</i>		ON	
<i>Report Date:</i>	25-JUN-21	<i>Search Radius (km):</i>		.25	
<i>Date Received:</i>	22-JUN-21	<i>X:</i>		-75.6997761	
<i>Previous Site Name:</i>		<i>Y:</i>		45.4190552	
<i>Lot/Building Size:</i>					
<i>Additional Info Ordered:</i>					
<a href="#">48</a>	1 of 2	WSW/159.3	74.9 / -0.97	Bell Canada BELL CANADA BUILDING AT 410 LAURIER STREET<UNOFFICIAL> Ottawa ON	SPL
<i>Ref No:</i>	8858-5YRBV4	<i>Discharger Report:</i>			
<i>Site No:</i>		<i>Material Group:</i>		Oil	
<i>Incident Dt:</i>	5/7/2004	<i>Health/Env Conseq:</i>			
<i>Year:</i>		<i>Client Type:</i>			
<i>Incident Cause:</i>		<i>Sector Type:</i>			
<i>Incident Event:</i>		<i>Agency Involved:</i>			
<i>Contaminant Code:</i>	13	<i>Nearest Watercourse:</i>			
<i>Contaminant Name:</i>	DIESEL FUEL	<i>Site Address:</i>			
<i>Contaminant Limit 1:</i>		<i>Site District Office:</i>		Ottawa	
<i>Contam Limit Freq 1:</i>		<i>Site Postal Code:</i>			
<i>Contaminant UN No 1:</i>		<i>Site Region:</i>		Eastern	
<i>Environment Impact:</i>	Not Anticipated	<i>Site Municipality:</i>		Ottawa	
<i>Nature of Impact:</i>		<i>Site Lot:</i>			
<i>Receiving Medium:</i>	Land	<i>Site Conc:</i>			
<i>Receiving Env:</i>		<i>Northing:</i>			
<i>MOE Response:</i>		<i>Easting:</i>			
<i>Dt MOE Arvl on Scn:</i>		<i>Site Geo Ref Accu:</i>			
<i>MOE Reported Dt:</i>	5/7/2004	<i>Site Map Datum:</i>			
<i>Dt Document Closed:</i>		<i>SAC Action Class:</i>			
<i>Incident Reason:</i>		<i>Source Type:</i>			
<i>Site Name:</i>	BELL CANADA BUILDING AT 410 LAURIER STREET<UNOFFICIAL>				
<i>Site County/District:</i>					
<i>Site Geo Ref Meth:</i>					
<i>Incident Summary:</i>	Bell Canada-Ukn Qty Diesel to Grnd				
<i>Contaminant Qty:</i>					
<a href="#">48</a>	2 of 2	WSW/159.3	74.9 / -0.97	Bell Canada Ltd 410 Laurier Ave W Ottawa ON	SPL
<i>Ref No:</i>	8500-B23RG9	<i>Discharger Report:</i>			
<i>Site No:</i>	NA	<i>Material Group:</i>			
<i>Incident Dt:</i>	2018/06/25	<i>Health/Env Conseq:</i>		2 - Minor Environment Corporation	
<i>Year:</i>		<i>Client Type:</i>		Unknown / N/A	
<i>Incident Cause:</i>		<i>Sector Type:</i>			
<i>Incident Event:</i>	Leak/Break	<i>Agency Involved:</i>			
<i>Contaminant Code:</i>	38	<i>Nearest Watercourse:</i>			
<i>Contaminant Name:</i>	REFRIGERANT GAS, N.O.S.	<i>Site Address:</i>		410 Laurier Ave W	
<i>Contaminant Limit 1:</i>		<i>Site District Office:</i>		Ottawa	

Map Key	Number of Records	Direction/ Distance (m)	Elev/Diff (m)	Site	DB
<b>Contam Limit Freq 1:</b>				<b>Site Postal Code:</b>	
<b>Contaminant UN No 1:</b>	1078			<b>Site Region:</b>	Eastern
<b>Environment Impact:</b>				<b>Site Municipality:</b>	Ottawa
<b>Nature of Impact:</b>				<b>Site Lot:</b>	
<b>Receiving Medium:</b>				<b>Site Conc:</b>	
<b>Receiving Env:</b>	Air			<b>Northing:</b>	
<b>MOE Response:</b>	No			<b>Easting:</b>	
<b>Dt MOE Arvl on Scn:</b>				<b>Site Geo Ref Accu:</b>	
<b>MOE Reported Dt:</b>	2018/06/25			<b>Site Map Datum:</b>	
<b>Dt Document Closed:</b>	2018/07/13			<b>SAC Action Class:</b>	Air Spills - Gases and Vapours
<b>Incident Reason:</b>	Equipment Failure			<b>Source Type:</b>	Unknown / N/A
<b>Site Name:</b>	Bell Canada<UNOFFICIAL>				
<b>Site County/District:</b>					
<b>Site Geo Ref Meth:</b>					
<b>Incident Summary:</b>	Bell Canada - Potentially 300lb R22 to atm				
<b>Contaminant Qty:</b>	90 lb				

<a href="#">49</a>	1 of 1	<b>NNE/160.1</b>	<b>76.9 / 1.03</b>	<b>280 slater St. Ottawa ON</b>	<b>WWIS</b>
--------------------	--------	------------------	--------------------	-------------------------------------	-------------

<b>Well ID:</b>	7334697			<b>Flowing (Y/N):</b>	
<b>Construction Date:</b>				<b>Flow Rate:</b>	
<b>Use 1st:</b>				<b>Data Entry Status:</b>	
<b>Use 2nd:</b>				<b>Data Src:</b>	
<b>Final Well Status:</b>	Abandoned-Other			<b>Date Received:</b>	08-Mar-2019 00:00:00
<b>Water Type:</b>				<b>Selected Flag:</b>	TRUE
<b>Casing Material:</b>				<b>Abandonment Rec:</b>	Yes
<b>Audit No:</b>	Z298223			<b>Contractor:</b>	7241
<b>Tag:</b>				<b>Form Version:</b>	7
<b>Constructn Method:</b>				<b>Owner:</b>	
<b>Elevation (m):</b>				<b>County:</b>	OTTAWA-CARLETON
<b>Elevatn Reliabilty:</b>				<b>Lot:</b>	
<b>Depth to Bedrock:</b>				<b>Concession:</b>	
<b>Well Depth:</b>				<b>Concession Name:</b>	
<b>Overburden/Bedrock:</b>				<b>Easting NAD83:</b>	
<b>Pump Rate:</b>				<b>Northing NAD83:</b>	
<b>Static Water Level:</b>				<b>Zone:</b>	
<b>Clear/Cloudy:</b>				<b>UTM Reliability:</b>	
<b>Municipality:</b>	NEPEAN TOWNSHIP				
<b>Site Info:</b>					

PDF URL (Map):

**Additional Detail(s) (Map)**

<b>Well Completed Date:</b>	2018/11/07
<b>Year Completed:</b>	2018
<b>Depth (m):</b>	
<b>Latitude:</b>	45.4191171081831
<b>Longitude:</b>	-75.6999873409897
<b>Path:</b>	

**Bore Hole Information**

<b>Bore Hole ID:</b>	1007447408	<b>Elevation:</b>	
<b>DP2BR:</b>		<b>Elevrc:</b>	
<b>Spatial Status:</b>		<b>Zone:</b>	18
<b>Code OB:</b>		<b>East83:</b>	445234.00
<b>Code OB Desc:</b>		<b>North83:</b>	5029749.00
<b>Open Hole:</b>		<b>Org CS:</b>	UTM83
<b>Cluster Kind:</b>		<b>UTMRC:</b>	4
<b>Date Completed:</b>	07-Nov-2018 00:00:00	<b>UTMRC Desc:</b>	margin of error : 30 m - 100 m



Map Key	Number of Records	Direction/ Distance (m)	Elev/Diff (m)	Site	DB
<b>Remarks:</b>				<b>Location Method:</b>	WWF
<b>Loc Method Desc:</b>		on Water Well Record			
<b>Elevrc Desc:</b>					
<b>Location Source Date:</b>					
<b>Improvement Location Source:</b>					
<b>Improvement Location Method:</b>					
<b>Source Revision Comment:</b>					
<b>Supplier Comment:</b>					
<b><u>Annular Space/Abandonment Sealing Record</u></b>					
<b>Plug ID:</b>		1007812751			
<b>Layer:</b>		2			
<b>Plug From:</b>		0.3100000023841858			
<b>Plug To:</b>		3.0999999046325684			
<b>Plug Depth UOM:</b>		m			
<b><u>Annular Space/Abandonment Sealing Record</u></b>					
<b>Plug ID:</b>		1007812752			
<b>Layer:</b>		3			
<b>Plug From:</b>		3.0999999046325684			
<b>Plug To:</b>		10.670000076293945			
<b>Plug Depth UOM:</b>		m			
<b><u>Annular Space/Abandonment Sealing Record</u></b>					
<b>Plug ID:</b>		1007812750			
<b>Layer:</b>		1			
<b>Plug From:</b>		0.0			
<b>Plug To:</b>		0.3100000023841858			
<b>Plug Depth UOM:</b>		m			
<b><u>Pipe Information</u></b>					
<b>Pipe ID:</b>		1007810143			
<b>Casing No:</b>		0			
<b>Comment:</b>					
<b>Alt Name:</b>					
<b><u>Results of Well Yield Testing</u></b>					
<b>Pumping Test Method Desc:</b>					
<b>Pump Test ID:</b>		1007814827			
<b>Pump Set At:</b>					
<b>Static Level:</b>					
<b>Final Level After Pumping:</b>					
<b>Recommended Pump Depth:</b>					
<b>Pumping Rate:</b>					
<b>Flowing Rate:</b>					
<b>Recommended Pump Rate:</b>					
<b>Levels UOM:</b>		m			
<b>Rate UOM:</b>		LPM			
<b>Water State After Test Code:</b>					
<b>Water State After Test:</b>					
<b>Pumping Test Method:</b>		0			
<b>Pumping Duration HR:</b>					
<b>Pumping Duration MIN:</b>					
<b>Flowing:</b>					

Map Key	Number of Records	Direction/ Distance (m)	Elev/Diff (m)	Site	DB
<b>Links</b>					
<b>Bore Hole ID:</b>	1007447408			<b>Tag No:</b>	
<b>Depth M:</b>				<b>Contractor:</b>	7241
<b>Year Completed:</b>	2018			<b>Path:</b>	733\7334697.pdf
<b>Well Completed Dt:</b>	2018/11/07			<b>Latitude:</b>	45.4191171081831
<b>Audit No:</b>	Z298223			<b>Longitude:</b>	-75.6999873409897
<a href="#">50</a>	1 of 24	W/162.1	74.2 / -1.69	NOAH'S GRILL HOUSE 407 LAURIER AVE. W. OTTAWA CITY ON	CA
<b>Certificate #:</b>	8-4107-89-				
<b>Application Year:</b>	89				
<b>Issue Date:</b>	9/15/1989				
<b>Approval Type:</b>	Industrial air				
<b>Status:</b>	Approved				
<b>Application Type:</b>					
<b>Client Name:</b>					
<b>Client Address:</b>					
<b>Client City:</b>					
<b>Client Postal Code:</b>					
<b>Project Description:</b>	KITCHEN VENT				
<b>Contaminants:</b>					
<b>Emission Control:</b>					
<a href="#">50</a>	2 of 24	W/162.1	74.2 / -1.69	TRU COLOR 1 HOUR PHOTO 407 LAURIER AVE. W. MINTO PLACE OTTAWA ON K1R 7Y7	GEN
<b>Generator No:</b>	ON1848800			<b>Status:</b>	
<b>SIC Code:</b>	6571			<b>Co Admin:</b>	
<b>SIC Description:</b>	CAMERA/PHOTO. SUPPLY			<b>Choice of Contact:</b>	
<b>Approval Years:</b>	94,95,96,97,98			<b>Phone No Admin:</b>	
<b>PO Box No:</b>				<b>Contam. Facility:</b>	
<b>Country:</b>				<b>MHSW Facility:</b>	
<b>Detail(s)</b>					
<b>Waste Class:</b>	264				
<b>Waste Class Desc:</b>	PHOTOPROCESSING WASTES				
<a href="#">50</a>	3 of 24	W/162.1	74.2 / -1.69	TRU COLOR 1 HOUR PHOTO 407 LAURIER AVENUE WEST MINTO PLACE OTTAWA ON K1R 7Y7	GEN
<b>Generator No:</b>	ON1848800			<b>Status:</b>	
<b>SIC Code:</b>	6571			<b>Co Admin:</b>	
<b>SIC Description:</b>	CAMERA/PHOTO. SUPPLY			<b>Choice of Contact:</b>	
<b>Approval Years:</b>	99,00,01			<b>Phone No Admin:</b>	
<b>PO Box No:</b>				<b>Contam. Facility:</b>	
<b>Country:</b>				<b>MHSW Facility:</b>	
<b>Detail(s)</b>					
<b>Waste Class:</b>	264				
<b>Waste Class Desc:</b>	PHOTOPROCESSING WASTES				

Map Key	Number of Records	Direction/ Distance (m)	Elev/Diff (m)	Site	DB
<a href="#">50</a>	4 of 24	W/162.1	74.2 / -1.69	MINTO PLACE DRUG MART 407 LAURIER AVENUE WEST OTTAWA ON K1R 7Y7	GEN
<b>Generator No:</b>	ON2544600			<b>Status:</b>	
<b>SIC Code:</b>	6031			<b>Co Admin:</b>	
<b>SIC Description:</b>	PHARMACIES			<b>Choice of Contact:</b>	
<b>Approval Years:</b>	00,01			<b>Phone No Admin:</b>	
<b>PO Box No:</b>				<b>Contam. Facility:</b>	
<b>Country:</b>				<b>MHSW Facility:</b>	
<b><u>Detail(s)</u></b>					
<b>Waste Class:</b>	261				
<b>Waste Class Desc:</b>	PHARMACEUTICALS				
<b>Waste Class:</b>	312				
<b>Waste Class Desc:</b>	PATHOLOGICAL WASTES				
<a href="#">50</a>	5 of 24	W/162.1	74.2 / -1.69	407 Laurier Avenue West Ottawa ON	EHS
<b>Order No:</b>	20050328087			<b>Nearest Intersection:</b>	
<b>Status:</b>	C			<b>Municipality:</b>	
<b>Report Type:</b>				<b>Client Prov/State:</b>	ON
<b>Report Date:</b>	4/6/2005			<b>Search Radius (km):</b>	0.25
<b>Date Received:</b>	3/28/2005			<b>X:</b>	-75.702123
<b>Previous Site Name:</b>				<b>Y:</b>	45.417487
<b>Lot/Building Size:</b>					
<b>Additional Info Ordered:</b>					
<a href="#">50</a>	6 of 24	W/162.1	74.2 / -1.69	2025020 Ontario Inc 407 Laurier Ave West Suite #10/11 Ottawa ON	GEN
<b>Generator No:</b>	ON3818804			<b>Status:</b>	
<b>SIC Code:</b>	621499			<b>Co Admin:</b>	
<b>SIC Description:</b>	All Other Out-Patient Care Centres			<b>Choice of Contact:</b>	
<b>Approval Years:</b>	2012			<b>Phone No Admin:</b>	
<b>PO Box No:</b>				<b>Contam. Facility:</b>	
<b>Country:</b>				<b>MHSW Facility:</b>	
<a href="#">50</a>	7 of 24	W/162.1	74.2 / -1.69	2025020 Ontario Inc 407 Laurier Ave West Suite #10/11 Ottawa ON	GEN
<b>Generator No:</b>	ON3818804			<b>Status:</b>	
<b>SIC Code:</b>	621499			<b>Co Admin:</b>	
<b>SIC Description:</b>	ALL OTHER OUT-PATIENT CARE CENTRES			<b>Choice of Contact:</b>	
<b>Approval Years:</b>	2013			<b>Phone No Admin:</b>	
<b>PO Box No:</b>				<b>Contam. Facility:</b>	
<b>Country:</b>				<b>MHSW Facility:</b>	
<b><u>Detail(s)</u></b>					
<b>Waste Class:</b>	312				
<b>Waste Class Desc:</b>	PATHOLOGICAL WASTES				
<b>Waste Class:</b>	261				
<b>Waste Class Desc:</b>	PHARMACEUTICALS				

Map Key	Number of Records	Direction/ Distance (m)	Elev/Diff (m)	Site	DB
<a href="#">50</a>	8 of 24	W/162.1	74.2 / -1.69	Rexall Pharmacy Group Ltd. 407 Laurier Avenue West Unit # 24,25&26 Ottawa ON K1R 7Y7	GEN
<b>Generator No:</b>	ON8811387			<b>Status:</b>	
<b>SIC Code:</b>	446110			<b>Co Admin:</b>	Erik Botines
<b>SIC Description:</b>	446110			<b>Choice of Contact:</b>	CO_ADMIN
<b>Approval Years:</b>	2016			<b>Phone No Admin:</b>	9055017800 Ext.
<b>PO Box No:</b>				<b>Contam. Facility:</b>	No
<b>Country:</b>	Canada			<b>MHSW Facility:</b>	No
<b><u>Detail(s)</u></b>					
<b>Waste Class:</b>	312				
<b>Waste Class Desc:</b>	PATHOLOGICAL WASTES				
<b>Waste Class:</b>	261				
<b>Waste Class Desc:</b>	PHARMACEUTICALS				
<a href="#">50</a>	9 of 24	W/162.1	74.2 / -1.69	LMD Ontario LP 407 Laurier Ave West Suite #10/11 Ottawa ON K1R 7Y7	GEN
<b>Generator No:</b>	ON3818804			<b>Status:</b>	
<b>SIC Code:</b>	621499			<b>Co Admin:</b>	
<b>SIC Description:</b>	ALL OTHER OUT-PATIENT CARE CENTRES			<b>Choice of Contact:</b>	CO_OFFICIAL
<b>Approval Years:</b>	2016			<b>Phone No Admin:</b>	
<b>PO Box No:</b>				<b>Contam. Facility:</b>	No
<b>Country:</b>	Canada			<b>MHSW Facility:</b>	No
<b><u>Detail(s)</u></b>					
<b>Waste Class:</b>	261				
<b>Waste Class Desc:</b>	PHARMACEUTICALS				
<b>Waste Class:</b>	312				
<b>Waste Class Desc:</b>	PATHOLOGICAL WASTES				
<a href="#">50</a>	10 of 24	W/162.1	74.2 / -1.69	2025020 Ontario Inc 407 Laurier Ave West Suite #10/11 Ottawa ON K1R 7Y7	GEN
<b>Generator No:</b>	ON3818804			<b>Status:</b>	
<b>SIC Code:</b>	621499			<b>Co Admin:</b>	Shane Smith
<b>SIC Description:</b>	ALL OTHER OUT-PATIENT CARE CENTRES			<b>Choice of Contact:</b>	CO_OFFICIAL
<b>Approval Years:</b>	2015			<b>Phone No Admin:</b>	613-232-2444 Ext.2801
<b>PO Box No:</b>				<b>Contam. Facility:</b>	No
<b>Country:</b>	Canada			<b>MHSW Facility:</b>	No
<b><u>Detail(s)</u></b>					
<b>Waste Class:</b>	261				
<b>Waste Class Desc:</b>	PHARMACEUTICALS				
<b>Waste Class:</b>	312				
<b>Waste Class Desc:</b>	PATHOLOGICAL WASTES				
<a href="#">50</a>	11 of 24	W/162.1	74.2 / -1.69	Pharmx Rexall Drug Stores Ltd 407 Laurier Avenue West Unit # 24,25&26 Ottawa ON K1R 7Y7	GEN

Map Key	Number of Records	Direction/ Distance (m)	Elev/Diff (m)	Site	DB
---------	-------------------	-------------------------	---------------	------	----

**Generator No:** ON8811387  
**SIC Code:** 446110  
**SIC Description:** 446110  
**Approval Years:** 2015  
**PO Box No:**  
**Country:** Canada

**Status:**  
**Co Admin:** Erik Botines  
**Choice of Contact:** CO\_ADMIN  
**Phone No Admin:** 9055017800 Ext.  
**Contam. Facility:** No  
**MHSW Facility:** No

**Detail(s)**

**Waste Class:** 312  
**Waste Class Desc:** PATHOLOGICAL WASTES

<a href="#">50</a>	12 of 24	W/162.1	74.2 / -1.69	2025020 Ontario Inc 407 Laurier Ave West Suite #10/11 Ottawa ON K1R 7Y7	GEN
--------------------	----------	---------	--------------	---	-----

**Generator No:** ON3818804  
**SIC Code:** 621499  
**SIC Description:** ALL OTHER OUT-PATIENT CARE CENTRES  
**Approval Years:** 2014  
**PO Box No:**  
**Country:** Canada

**Status:**  
**Co Admin:** Shane Smith  
**Choice of Contact:** CO\_OFFICIAL  
**Phone No Admin:** 613-232-2444 Ext.2801  
**Contam. Facility:** No  
**MHSW Facility:** No

**Detail(s)**

**Waste Class:** 261  
**Waste Class Desc:** PHARMACEUTICALS

**Waste Class:** 312  
**Waste Class Desc:** PATHOLOGICAL WASTES

<a href="#">50</a>	13 of 24	W/162.1	74.2 / -1.69	Pharmx Rexall Drug Stores Ltd 407 Laurier Avenue West Unit # 24,25&26 Ottawa ON K1R 7Y7	GEN
--------------------	----------	---------	--------------	---	-----

**Generator No:** ON8811387  
**SIC Code:** 446110  
**SIC Description:** 446110  
**Approval Years:** 2014  
**PO Box No:**  
**Country:** Canada

**Status:**  
**Co Admin:** Aaron Schrama  
**Choice of Contact:** CO\_ADMIN  
**Phone No Admin:** 905-502-5965 Ext.  
**Contam. Facility:** No  
**MHSW Facility:** No

**Detail(s)**

**Waste Class:** 312  
**Waste Class Desc:** PATHOLOGICAL WASTES

<a href="#">50</a>	14 of 24	W/162.1	74.2 / -1.69	Rexall Pharmacy Group Ltd. 407 Laurier Avenue West Unit # 24,25&26 Ottawa ON K1R 7Y7	GEN
--------------------	----------	---------	--------------	--	-----

**Generator No:** ON8811387  
**SIC Code:**  
**SIC Description:**  
**Approval Years:** As of Dec 2018  
**PO Box No:**  
**Country:** Canada

**Status:** Registered  
**Co Admin:**  
**Choice of Contact:**  
**Phone No Admin:**  
**Contam. Facility:**  
**MHSW Facility:**

**Detail(s)**

Map Key	Number of Records	Direction/ Distance (m)	Elev/Diff (m)	Site	DB
<b>Waste Class:</b>		261 A			
<b>Waste Class Desc:</b>		Pharmaceuticals			
<b>Waste Class:</b>		312 P			
<b>Waste Class Desc:</b>		Pathological wastes			
<a href="#">50</a>	15 of 24	W/162.1	74.2 / -1.69	LMD Ontario LP 407 Laurier Ave West Suite #10/11 Ottawa ON K1R 7Y7	GEN
<b>Generator No:</b>	ON3818804			<b>Status:</b> Registered	
<b>SIC Code:</b>				<b>Co Admin:</b>	
<b>SIC Description:</b>				<b>Choice of Contact:</b>	
<b>Approval Years:</b>	As of Dec 2018			<b>Phone No Admin:</b>	
<b>PO Box No:</b>				<b>Contam. Facility:</b>	
<b>Country:</b>	Canada			<b>MHSW Facility:</b>	
<b><u>Detail(s)</u></b>					
<b>Waste Class:</b>		261 A			
<b>Waste Class Desc:</b>		Pharmaceuticals			
<b>Waste Class:</b>		312 P			
<b>Waste Class Desc:</b>		Pathological wastes			
<a href="#">50</a>	16 of 24	W/162.1	74.2 / -1.69	407 Laurier Ave W Ottawa ON	SPL
<b>Ref No:</b>	0523-AY7J9C			<b>Discharger Report:</b>	
<b>Site No:</b>	NA			<b>Material Group:</b>	
<b>Incident Dt:</b>	2018/04/26			<b>Health/Env Conseq:</b>	2 - Minor Environment
<b>Year:</b>				<b>Client Type:</b>	
<b>Incident Cause:</b>				<b>Sector Type:</b>	Miscellaneous Communal
<b>Incident Event:</b>	Fire/Explosion			<b>Agency Involved:</b>	
<b>Contaminant Code:</b>	15			<b>Nearest Watercourse:</b>	
<b>Contaminant Name:</b>	HYDRAULIC OIL			<b>Site Address:</b>	407 Laurier Ave W
<b>Contaminant Limit 1:</b>				<b>Site District Office:</b>	Ottawa
<b>Contam Limit Freq 1:</b>				<b>Site Postal Code:</b>	
<b>Contaminant UN No 1:</b>	n/a			<b>Site Region:</b>	Eastern
<b>Environment Impact:</b>				<b>Site Municipality:</b>	Ottawa
<b>Nature of Impact:</b>				<b>Site Lot:</b>	
<b>Receiving Medium:</b>				<b>Site Conc:</b>	
<b>Receiving Env:</b>	Land			<b>Northing:</b>	5029567.13
<b>MOE Response:</b>	No			<b>Easting:</b>	445092.34
<b>Dt MOE Arvl on Scn:</b>				<b>Site Geo Ref Accu:</b>	
<b>MOE Reported Dt:</b>	2018/04/26			<b>Site Map Datum:</b>	
<b>Dt Document Closed:</b>				<b>SAC Action Class:</b>	Land Spills
<b>Incident Reason:</b>	Unknown / N/A			<b>Source Type:</b>	Container/Drum/Tote
<b>Site Name:</b>	parking garage<UNOFFICIAL>				
<b>Site County/District:</b>					
<b>Site Geo Ref Meth:</b>					
<b>Incident Summary:</b>	Drain in parking garage impacted by fire water/hydraulic oil				
<b>Contaminant Qty:</b>	0 other - see incident description				
<a href="#">50</a>	17 of 24	W/162.1	74.2 / -1.69	LMD Ontario LP 407 Laurier Ave West Suite #10/11 Ottawa ON K1R 7Y7	GEN
<b>Generator No:</b>	ON3818804			<b>Status:</b> Registered	
<b>SIC Code:</b>				<b>Co Admin:</b>	
<b>SIC Description:</b>				<b>Choice of Contact:</b>	

Map Key	Number of Records	Direction/ Distance (m)	Elev/Diff (m)	Site	DB
<b>Approval Years:</b> <b>PO Box No:</b> <b>Country:</b>	As of Jul 2020 Canada			<b>Phone No Admin:</b> <b>Contam. Facility:</b> <b>MHSW Facility:</b>	
<b><u>Detail(s)</u></b>					
<b>Waste Class:</b> <b>Waste Class Desc:</b>	261 A Pharmaceuticals				
<b>Waste Class:</b> <b>Waste Class Desc:</b>	312 P Pathological wastes				
<b>50</b>	<b>18 of 24</b>	<b>W/162.1</b>	<b>74.2 / -1.69</b>	<b>Rexall Pharmacy Group Ltd.</b> <b>407 Laurier Avenue West Unit # 24,25&amp;26</b> <b>Ottawa ON K1R 7Y7</b>	<b>GEN</b>
<b>Generator No:</b> <b>SIC Code:</b> <b>SIC Description:</b> <b>Approval Years:</b> <b>PO Box No:</b> <b>Country:</b>	ON8811387  As of Jul 2020 Canada			<b>Status:</b> Registered <b>Co Admin:</b> <b>Choice of Contact:</b> <b>Phone No Admin:</b> <b>Contam. Facility:</b> <b>MHSW Facility:</b>	
<b><u>Detail(s)</u></b>					
<b>Waste Class:</b> <b>Waste Class Desc:</b>	261 A Pharmaceuticals				
<b>Waste Class:</b> <b>Waste Class Desc:</b>	312 P Pathological wastes				
<b>50</b>	<b>19 of 24</b>	<b>W/162.1</b>	<b>74.2 / -1.69</b>	<b>Rexall Pharmacy Group Ltd.</b> <b>407 Laurier Avenue West Unit # 24,25&amp;26</b> <b>Ottawa ON K1R 7Y7</b>	<b>GEN</b>
<b>Generator No:</b> <b>SIC Code:</b> <b>SIC Description:</b> <b>Approval Years:</b> <b>PO Box No:</b> <b>Country:</b>	ON8811387  As of Nov 2021 Canada			<b>Status:</b> Registered <b>Co Admin:</b> <b>Choice of Contact:</b> <b>Phone No Admin:</b> <b>Contam. Facility:</b> <b>MHSW Facility:</b>	
<b><u>Detail(s)</u></b>					
<b>Waste Class:</b> <b>Waste Class Desc:</b>	261 A Pharmaceuticals				
<b>Waste Class:</b> <b>Waste Class Desc:</b>	312 P Pathological wastes				
<b>50</b>	<b>20 of 24</b>	<b>W/162.1</b>	<b>74.2 / -1.69</b>	<b>LMD Ontario LP</b> <b>407 Laurier Ave West Suite #10/11</b> <b>Ottawa ON K1R 7Y7</b>	<b>GEN</b>
<b>Generator No:</b> <b>SIC Code:</b> <b>SIC Description:</b> <b>Approval Years:</b> <b>PO Box No:</b> <b>Country:</b>	ON3818804  As of Nov 2021 Canada			<b>Status:</b> Registered <b>Co Admin:</b> <b>Choice of Contact:</b> <b>Phone No Admin:</b> <b>Contam. Facility:</b> <b>MHSW Facility:</b>	



Map Key	Number of Records	Direction/ Distance (m)	Elev/Diff (m)	Site	DB
<b><u>Detail(s)</u></b>					
<b>Waste Class:</b>		261 A			
<b>Waste Class Desc:</b>		Pharmaceuticals			
<b>Waste Class:</b>		312 P			
<b>Waste Class Desc:</b>		Pathological wastes			
<a href="#">50</a>	21 of 24	W/162.1	74.2 / -1.69	Ottawa Chiropractic Health Clinic 407 Laurier avenue West Ottawa ON K1R 7Y7	GEN
<b>Generator No:</b>		ON8573618		<b>Status:</b> Registered	
<b>SIC Code:</b>				<b>Co Admin:</b>	
<b>SIC Description:</b>				<b>Choice of Contact:</b>	
<b>Approval Years:</b>		As of Nov 2021		<b>Phone No Admin:</b>	
<b>PO Box No:</b>				<b>Contam. Facility:</b>	
<b>Country:</b>		Canada		<b>MHSW Facility:</b>	
<b><u>Detail(s)</u></b>					
<b>Waste Class:</b>		312 P			
<b>Waste Class Desc:</b>		Pathological wastes			
<a href="#">50</a>	22 of 24	W/162.1	74.2 / -1.69	LMD Ontario LP 407 Laurier Ave West Suite #10/11 Ottawa ON K1R 7Y7	GEN
<b>Generator No:</b>		ON3818804		<b>Status:</b> Registered	
<b>SIC Code:</b>				<b>Co Admin:</b>	
<b>SIC Description:</b>				<b>Choice of Contact:</b>	
<b>Approval Years:</b>		As of Apr 2022		<b>Phone No Admin:</b>	
<b>PO Box No:</b>				<b>Contam. Facility:</b>	
<b>Country:</b>		Canada		<b>MHSW Facility:</b>	
<b><u>Detail(s)</u></b>					
<b>Waste Class:</b>		261 A			
<b>Waste Class Desc:</b>		PHARMACEUTICALS			
<b>Waste Class:</b>		312 P			
<b>Waste Class Desc:</b>		PATHOLOGICAL WASTES			
<a href="#">50</a>	23 of 24	W/162.1	74.2 / -1.69	Ottawa Chiropractic Health Clinic 407 Laurier avenue West Ottawa ON K1R 7Y7	GEN
<b>Generator No:</b>		ON8573618		<b>Status:</b> Registered	
<b>SIC Code:</b>				<b>Co Admin:</b>	
<b>SIC Description:</b>				<b>Choice of Contact:</b>	
<b>Approval Years:</b>		As of Apr 2022		<b>Phone No Admin:</b>	
<b>PO Box No:</b>				<b>Contam. Facility:</b>	
<b>Country:</b>		Canada		<b>MHSW Facility:</b>	
<b><u>Detail(s)</u></b>					
<b>Waste Class:</b>		312 P			
<b>Waste Class Desc:</b>		PATHOLOGICAL WASTES			

Map Key	Number of Records	Direction/ Distance (m)	Elev/Diff (m)	Site	DB
<a href="#">50</a>	24 of 24	W/162.1	74.2 / -1.69	Rexall Pharmacy Group Ltd. 407 Laurier Avenue West Unit # 24,25&26 Ottawa ON K1R 7Y7	GEN
<b>Generator No:</b>	ON8811387			<b>Status:</b> Registered	
<b>SIC Code:</b>				<b>Co Admin:</b>	
<b>SIC Description:</b>				<b>Choice of Contact:</b>	
<b>Approval Years:</b>	As of Apr 2022			<b>Phone No Admin:</b>	
<b>PO Box No:</b>				<b>Contam. Facility:</b>	
<b>Country:</b>	Canada			<b>MHSW Facility:</b>	
<b><u>Detail(s)</u></b>					
<b>Waste Class:</b>		312 P			
<b>Waste Class Desc:</b>		PATHOLOGICAL WASTES			
<b>Waste Class:</b>		261 A			
<b>Waste Class Desc:</b>		PHARMACEUTICALS			
<a href="#">51</a>	1 of 1	SSE/164.3	77.8 / 1.96	HUDSON PARK CONDOS 245 KENT STREET OTTAWA ON K2P 0A5	GEN
<b>Generator No:</b>	ON7365454			<b>Status:</b>	
<b>SIC Code:</b>	531111			<b>Co Admin:</b>	
<b>SIC Description:</b>	LESSORS OF RESIDENTIAL BUILDINGS AND DWELLINGS (EXCEPT SOCIAL HOUSING PROJECTS)			<b>Choice of Contact:</b>	CO_OFFICIAL
<b>Approval Years:</b>	2015			<b>Phone No Admin:</b>	
<b>PO Box No:</b>				<b>Contam. Facility:</b>	No
<b>Country:</b>	Canada			<b>MHSW Facility:</b>	No
<b><u>Detail(s)</u></b>					
<b>Waste Class:</b>		212			
<b>Waste Class Desc:</b>		ALIPHATIC SOLVENTS			
<a href="#">52</a>	1 of 1	E/165.3	77.9 / 2.00	BAYVIEW PROPERTY MANAGEMENT 210 BANK STREET OTTAWA ON K2P 1W8	GEN
<b>Generator No:</b>	ON7938408			<b>Status:</b>	
<b>SIC Code:</b>	531310			<b>Co Admin:</b>	
<b>SIC Description:</b>	Real Estate Property Managers			<b>Choice of Contact:</b>	
<b>Approval Years:</b>	07,08			<b>Phone No Admin:</b>	
<b>PO Box No:</b>				<b>Contam. Facility:</b>	
<b>Country:</b>				<b>MHSW Facility:</b>	
<b><u>Detail(s)</u></b>					
<b>Waste Class:</b>		221			
<b>Waste Class Desc:</b>		LIGHT FUELS			
<a href="#">53</a>	1 of 1	NW/165.5	73.1 / -2.76	ON	BORE
<b>Borehole ID:</b>	613350			<b>Inclin FLG:</b>	No
<b>OGF ID:</b>	215514648			<b>SP Status:</b>	Initial Entry
<b>Status:</b>				<b>Surv Elev:</b>	No
<b>Type:</b>	Borehole			<b>Piezometer:</b>	No
<b>Use:</b>				<b>Primary Name:</b>	

Map Key	Number of Records	Direction/ Distance (m)	Elev/Diff (m)	Site	DB
<b>Completion Date:</b>	JUN-1971			<b>Municipality:</b>	
<b>Static Water Level:</b>				<b>Lot:</b>	
<b>Primary Water Use:</b>				<b>Township:</b>	
<b>Sec. Water Use:</b>				<b>Latitude DD:</b>	45.418864
<b>Total Depth m:</b>	4.3			<b>Longitude DD:</b>	-75.701816
<b>Depth Ref:</b>	Ground Surface			<b>UTM Zone:</b>	18
<b>Depth Elev:</b>				<b>Easting:</b>	445091
<b>Drill Method:</b>				<b>Northing:</b>	5029722
<b>Orig Ground Elev m:</b>	72			<b>Location Accuracy:</b>	
<b>Elev Reliabil Note:</b>				<b>Accuracy:</b>	Not Applicable
<b>DEM Ground Elev m:</b>	72.3				
<b>Concession:</b>					
<b>Location D:</b>					
<b>Survey D:</b>					
<b>Comments:</b>					

### Borehole Geology Stratum

<b>Geology Stratum ID:</b>	218394742			<b>Mat Consistency:</b>	
<b>Top Depth:</b>	0			<b>Material Moisture:</b>	
<b>Bottom Depth:</b>	2.3			<b>Material Texture:</b>	
<b>Material Color:</b>				<b>Non Geo Mat Type:</b>	
<b>Material 1:</b>				<b>Geologic Formation:</b>	
<b>Material 2:</b>	Sand			<b>Geologic Group:</b>	
<b>Material 3:</b>	Gravel			<b>Geologic Period:</b>	
<b>Material 4:</b>	Granuls			<b>Depositional Gen:</b>	
<b>Gsc Material Description:</b>					
<b>Stratum Description:</b>	ARTIFICIAL.				
<b>Geology Stratum ID:</b>	218394744			<b>Mat Consistency:</b>	Soft
<b>Top Depth:</b>	2.7			<b>Material Moisture:</b>	
<b>Bottom Depth:</b>	4.3			<b>Material Texture:</b>	
<b>Material Color:</b>	Grey			<b>Non Geo Mat Type:</b>	
<b>Material 1:</b>	Bedrock			<b>Geologic Formation:</b>	
<b>Material 2:</b>	Limestone			<b>Geologic Group:</b>	
<b>Material 3:</b>				<b>Geologic Period:</b>	
<b>Material 4:</b>				<b>Depositional Gen:</b>	
<b>Gsc Material Description:</b>					
<b>Stratum Description:</b>	BEDROCK. 00000 031 00075 013 CLAY. GREY,SOFT TO STIFF,FISSURED. CLAY. GREY,STIFF.				
<b>Geology Stratum ID:</b>	218394743			<b>Mat Consistency:</b>	Dense
<b>Top Depth:</b>	2.3			<b>Material Moisture:</b>	
<b>Bottom Depth:</b>	2.7			<b>Material Texture:</b>	
<b>Material Color:</b>				<b>Non Geo Mat Type:</b>	
<b>Material 1:</b>	Unknown			<b>Geologic Formation:</b>	
<b>Material 2:</b>	Till			<b>Geologic Group:</b>	
<b>Material 3:</b>	Sand			<b>Geologic Period:</b>	
<b>Material 4:</b>				<b>Depositional Gen:</b>	
<b>Gsc Material Description:</b>					
<b>Stratum Description:</b>	UNSPECIFIED. DENSE.				

### Source

<b>Source Type:</b>	Data Survey	<b>Source Appl:</b>	Spatial/Tabular
<b>Source Orig:</b>	Geological Survey of Canada	<b>Source Iden:</b>	1
<b>Source Date:</b>	1956-1972	<b>Scale or Res:</b>	Varies
<b>Confidence:</b>	H	<b>Horizontal:</b>	NAD27
<b>Observatio:</b>		<b>Verticalda:</b>	Mean Average Sea Level
<b>Source Name:</b>	Urban Geology Automated Information System (UGAIS)		
<b>Source Details:</b>	File: OTTAWA2.txt RecordID: 058580 NTS_Sheet: 31G05G		
<b>Confiden 1:</b>	Logged by professional. Exact and complete description of material and properties.		

### Source List

Map Key	Number of Records	Direction/ Distance (m)	Elev/Diff (m)	Site	DB
<p><b>Source Identifier:</b> 1  <b>Source Type:</b> Data Survey  <b>Source Date:</b> 1956-1972  <b>Scale or Resolution:</b> Varies  <b>Source Name:</b> Urban Geology Automated Information System (UGAIS)  <b>Source Originators:</b> Geological Survey of Canada</p> <p><b>Horizontal Datum:</b> NAD27  <b>Vertical Datum:</b> Mean Average Sea Level  <b>Projection Name:</b> Universal Transverse Mercator</p>					
<a href="#">54</a>	1 of 1	SE/165.6	77.9 / 2.00	Charlesfort Development Corporation 235 and 245 Kent Street, Ottawa, Ontario, K2P 1Z9, ON	RSC
<p><b>RSC ID:</b> 45110  <b>RA No:</b>  <b>RSC Type:</b>  <b>Curr Property Use:</b> Commercial  <b>Ministry District:</b> OTTAWA  <b>Filing Date:</b> 2-Jun-08  <b>Date Ack:</b>  <b>Date Returned:</b>  <b>Restoration Type:</b>  <b>Soil Type:</b>  <b>Criteria:</b>  <b>CPU Issued Sect 1686:</b> No  <b>Asmt Roll No:</b>  <b>Prop ID No (PIN):</b> 04114-0378 (LT); 04114-0379 (LT); 04114-0380 (LT)  <b>Property Municipal Address:</b> 235 and 245 Kent Street, Ottawa, Ontario, K2P 1Z9,  <b>Mailing Address:</b> 2nd Floor, 787 BANK ST, OTTAWA, ON, K1S 3V5  <b>Latitude &amp; Longitude:</b> 45.41583330N 75.69972220W  <b>UTM Coordinates:</b> NAD83 18-445252-5029384 (converted from Latitude &amp; Longitude)  <b>Consultant:</b>  <b>Legal Desc:</b> Lots 27 and 28, Plan 2996, South Nepean Street and Lot 27 and Part of Lot 28, Plan 2996, North Lisgar Street, being Part 1 on 4R-22406, Ottawa; Part of Lot 29, Plan 2996, South Nepean Street being Part 2 on Plan 4R-22406, Ottawa; Part of Lot 29, Plan 2996 South Nepean Street being Part 3 on Plan 4R-22406, Ottawa  <b>Measurement Method:</b>  <b>Applicable Standards:</b> Full Depth Site Conditions Standard, with Nonpotable Ground Water, Coarse Textured Soil, for Residential/Parkland/Institutional property use  <b>RSC PDF:</b></p>					
<a href="#">55</a>	1 of 1	NE/166.9	77.2 / 1.32	151 BANK ST Ottawa ON	WWIS
<p><b>Well ID:</b> 7312999  <b>Construction Date:</b>  <b>Use 1st:</b> Test Hole  <b>Use 2nd:</b>  <b>Final Well Status:</b> Test Hole  <b>Water Type:</b>  <b>Casing Material:</b>  <b>Audit No:</b> Z277595  <b>Tag:</b> A215680  <b>Constructn Method:</b>  <b>Elevation (m):</b>  <b>Elevatn Reliabilty:</b>  <b>Depth to Bedrock:</b>  <b>Well Depth:</b>  <b>Overburden/Bedrock:</b>  <b>Pump Rate:</b>  <b>Static Water Level:</b>  <b>Clear/Cloudy:</b>  <b>Municipality:</b> NEPEAN TOWNSHIP  <b>Site Info:</b></p> <p><b>Flowing (Y/N):</b>  <b>Flow Rate:</b>  <b>Data Entry Status:</b>  <b>Data Src:</b>  <b>Date Received:</b> 19-Jun-2018 00:00:00  <b>Selected Flag:</b> TRUE  <b>Abandonment Rec:</b>  <b>Contractor:</b> 7241  <b>Form Version:</b> 7  <b>Owner:</b>  <b>County:</b> OTTAWA-CARLETON  <b>Lot:</b>  <b>Concession:</b>  <b>Concession Name:</b>  <b>Easting NAD83:</b>  <b>Northing NAD83:</b>  <b>Zone:</b>  <b>UTM Reliability:</b></p>					

Map Key	Number of Records	Direction/ Distance (m)	Elev/Diff (m)	Site	DB
---------	-------------------	----------------------------	------------------	------	----

PDF URL (Map): [https://d2khazk8e83rdv.cloudfront.net/moe\\_mapping/downloads/2Water/Wells\\_pdfs/731\7312999.pdf](https://d2khazk8e83rdv.cloudfront.net/moe_mapping/downloads/2Water/Wells_pdfs/731\7312999.pdf)

**Additional Detail(s) (Map)**

Well Completed Date: 2018/04/05  
Year Completed: 2018  
Depth (m): 6.2484  
Latitude: 45.4189772479103  
Longitude: -75.699308198664  
Path: 731\7312999.pdf

**Bore Hole Information**

Bore Hole ID:	1007108777	Elevation:	
DP2BR:		Elevrc:	
Spatial Status:		Zone:	18
Code OB:		East83:	445287.00
Code OB Desc:		North83:	5029733.00
Open Hole:		Org CS:	UTM83
Cluster Kind:		UTMRC:	4
Date Completed:	05-Apr-2018 00:00:00	UTMRC Desc:	margin of error : 30 m - 100 m
Remarks:		Location Method:	wwr
Loc Method Desc:	on Water Well Record		
Elevrc Desc:			
Location Source Date:			
Improvement Location Source:			
Improvement Location Method:			
Source Revision Comment:			
Supplier Comment:			

**Overburden and Bedrock  
Materials Interval**

Formation ID: 1007367817  
Layer: 3  
Color: 6  
General Color: BROWN  
Mat1: 05  
Most Common Material: CLAY  
Mat2: 11  
Mat2 Desc: GRAVEL  
Mat3: 73  
Mat3 Desc: HARD  
Formation Top Depth: 5.0  
Formation End Depth: 7.0  
Formation End Depth UOM: ft

**Overburden and Bedrock  
Materials Interval**

Formation ID: 1007367818  
Layer: 4  
Color: 2  
General Color: GREY  
Mat1: 05  
Most Common Material: CLAY  
Mat2: 73  
Mat2 Desc: HARD  
Mat3:  
Mat3 Desc:  
Formation Top Depth: 7.0

<b>Map Key</b>	<b>Number of Records</b>	<b>Direction/ Distance (m)</b>	<b>Elev/Diff (m)</b>	<b>Site</b>	<b>DB</b>
<b>Formation End Depth:</b>		10.0			
<b>Formation End Depth UOM:</b>		ft			
<b><u>Overburden and Bedrock Materials Interval</u></b>					
<b>Formation ID:</b>		1007367816			
<b>Layer:</b>		2			
<b>Color:</b>		6			
<b>General Color:</b>		BROWN			
<b>Mat1:</b>		05			
<b>Most Common Material:</b>		CLAY			
<b>Mat2:</b>		11			
<b>Mat2 Desc:</b>		GRAVEL			
<b>Mat3:</b>		08			
<b>Mat3 Desc:</b>		FINE SAND			
<b>Formation Top Depth:</b>		1.0			
<b>Formation End Depth:</b>		5.0			
<b>Formation End Depth UOM:</b>		ft			
<b><u>Overburden and Bedrock Materials Interval</u></b>					
<b>Formation ID:</b>		1007367815			
<b>Layer:</b>		1			
<b>Color:</b>		2			
<b>General Color:</b>		GREY			
<b>Mat1:</b>		11			
<b>Most Common Material:</b>		GRAVEL			
<b>Mat2:</b>		73			
<b>Mat2 Desc:</b>		HARD			
<b>Mat3:</b>					
<b>Mat3 Desc:</b>					
<b>Formation Top Depth:</b>		0.0			
<b>Formation End Depth:</b>		1.0			
<b>Formation End Depth UOM:</b>		ft			
<b><u>Overburden and Bedrock Materials Interval</u></b>					
<b>Formation ID:</b>		1007367819			
<b>Layer:</b>		5			
<b>Color:</b>		8			
<b>General Color:</b>		BLACK			
<b>Mat1:</b>		17			
<b>Most Common Material:</b>		SHALE			
<b>Mat2:</b>		73			
<b>Mat2 Desc:</b>		HARD			
<b>Mat3:</b>					
<b>Mat3 Desc:</b>					
<b>Formation Top Depth:</b>		10.0			
<b>Formation End Depth:</b>		20.5			
<b>Formation End Depth UOM:</b>		ft			
<b><u>Annular Space/Abandonment Sealing Record</u></b>					
<b>Plug ID:</b>		1007367828			
<b>Layer:</b>		2			
<b>Plug From:</b>		1.0			
<b>Plug To:</b>		5.0			
<b>Plug Depth UOM:</b>		ft			

<i>Map Key</i>	<i>Number of Records</i>	<i>Direction/ Distance (m)</i>	<i>Elev/Diff (m)</i>	<i>Site</i>	<i>DB</i>
<b><u>Annular Space/Abandonment Sealing Record</u></b>					
<b>Plug ID:</b>		1007367829			
<b>Layer:</b>		3			
<b>Plug From:</b>		5.0			
<b>Plug To:</b>		12.5			
<b>Plug Depth UOM:</b>		ft			
<b><u>Annular Space/Abandonment Sealing Record</u></b>					
<b>Plug ID:</b>		1007367827			
<b>Layer:</b>		1			
<b>Plug From:</b>		0.0			
<b>Plug To:</b>		1.0			
<b>Plug Depth UOM:</b>		ft			
<b><u>Annular Space/Abandonment Sealing Record</u></b>					
<b>Plug ID:</b>		1007367830			
<b>Layer:</b>		4			
<b>Plug From:</b>		12.5			
<b>Plug To:</b>		20.5			
<b>Plug Depth UOM:</b>		ft			
<b><u>Method of Construction &amp; Well Use</u></b>					
<b>Method Construction ID:</b>		1007367826			
<b>Method Construction Code:</b>		D			
<b>Method Construction:</b>		Direct Push			
<b>Other Method Construction:</b>					
<b><u>Pipe Information</u></b>					
<b>Pipe ID:</b>		1007367814			
<b>Casing No:</b>		0			
<b>Comment:</b>					
<b>Alt Name:</b>					
<b><u>Construction Record - Casing</u></b>					
<b>Casing ID:</b>		1007367823			
<b>Layer:</b>		1			
<b>Material:</b>		5			
<b>Open Hole or Material:</b>		PLASTIC			
<b>Depth From:</b>		0.0			
<b>Depth To:</b>		13.5			
<b>Casing Diameter:</b>		1.3799999952316284			
<b>Casing Diameter UOM:</b>		inch			
<b>Casing Depth UOM:</b>		ft			
<b><u>Construction Record - Screen</u></b>					
<b>Screen ID:</b>		1007367824			
<b>Layer:</b>		1			
<b>Slot:</b>		10			



Map Key	Number of Records	Direction/ Distance (m)	Elev/Diff (m)	Site	DB
Screen Top Depth:		13.5			
Screen End Depth:		20.5			
Screen Material:		5			
Screen Depth UOM:		ft			
Screen Diameter UOM:		inch			
Screen Diameter:		1.5499999523162842			
<b><u>Water Details</u></b>					
Water ID:		1007367822			
Layer:					
Kind Code:					
Kind:					
Water Found Depth:					
Water Found Depth UOM:		ft			
<b><u>Hole Diameter</u></b>					
Hole ID:		1007367820			
Diameter:		2.875			
Depth From:		0.0			
Depth To:		10.0			
Hole Depth UOM:		ft			
Hole Diameter UOM:		inch			
<b><u>Hole Diameter</u></b>					
Hole ID:		1007367821			
Diameter:		2.375			
Depth From:		10.0			
Depth To:		20.5			
Hole Depth UOM:		ft			
Hole Diameter UOM:		inch			
<b><u>Links</u></b>					
Bore Hole ID:	1007108777			Tag No:	A215680
Depth M:	6.2484			Contractor:	7241
Year Completed:	2018			Path:	731\7312999.pdf
Well Completed Dt:	2018/04/05			Latitude:	45.4189772479103
Audit No:	Z277595			Longitude:	-75.699308198664

<a href="#">56</a>	1 of 1	NE/167.4	77.2 / 1.32	151 BANK ST Ottawa ON	WWIS
Well ID:	7313000			Flowing (Y/N):	
Construction Date:				Flow Rate:	
Use 1st:	Test Hole			Data Entry Status:	
Use 2nd:	Monitoring			Data Src:	
Final Well Status:	Test Hole			Date Received:	19-Jun-2018 00:00:00
Water Type:				Selected Flag:	TRUE
Casing Material:				Abandonment Rec:	
Audit No:	Z277594			Contractor:	7241
Tag:	A182816			Form Version:	7
Constructn Method:				Owner:	
Elevation (m):				County:	OTTAWA-CARLETON
Elevatn Reliabilty:				Lot:	
Depth to Bedrock:				Concession:	
Well Depth:				Concession Name:	
Overburden/Bedrock:				Easting NAD83:	
Pump Rate:				Northing NAD83:	
Static Water Level:				Zone:	

Map Key	Number of Records	Direction/ Distance (m)	Elev/Diff (m)	Site	DB
---------	-------------------	----------------------------	------------------	------	----

Clear/Cloudy:  
Municipality: NEPEAN TOWNSHIP  
Site Info:

UTM Reliability:

PDF URL (Map): [https://d2khazk8e83rdv.cloudfront.net/moe\\_mapping/downloads/2Water/Wells\\_pdfs/731\7313000.pdf](https://d2khazk8e83rdv.cloudfront.net/moe_mapping/downloads/2Water/Wells_pdfs/731\7313000.pdf)

**Additional Detail(s) (Map)**

Well Completed Date: 2018/04/05  
Year Completed: 2018  
Depth (m): 3.048  
Latitude: 45.4189773261581  
Longitude: -75.6992954182316  
Path: 731\7313000.pdf

**Bore Hole Information**

Bore Hole ID:	1007109885	Elevation:	
DP2BR:		Elevrc:	
Spatial Status:		Zone:	18
Code OB:		East83:	445288.00
Code OB Desc:		North83:	5029733.00
Open Hole:		Org CS:	UTM83
Cluster Kind:		UTMRC:	4
Date Completed:	05-Apr-2018 00:00:00	UTMRC Desc:	margin of error : 30 m - 100 m
Remarks:		Location Method:	wwr
Loc Method Desc:	on Water Well Record		
Elevrc Desc:			
Location Source Date:			
Improvement Location Source:			
Improvement Location Method:			
Source Revision Comment:			
Supplier Comment:			

**Overburden and Bedrock**

**Materials Interval**

Formation ID: 1007367845  
Layer: 2  
Color: 6  
General Color: BROWN  
Mat1: 05  
Most Common Material: CLAY  
Mat2: 11  
Mat2 Desc: GRAVEL  
Mat3: 08  
Mat3 Desc: FINE SAND  
Formation Top Depth: 1.0  
Formation End Depth: 5.0  
Formation End Depth UOM: ft

**Overburden and Bedrock**

**Materials Interval**

Formation ID: 1007367846  
Layer: 3  
Color: 6  
General Color: BROWN  
Mat1: 05  
Most Common Material: CLAY  
Mat2: 11  
Mat2 Desc: GRAVEL

<b>Map Key</b>	<b>Number of Records</b>	<b>Direction/ Distance (m)</b>	<b>Elev/Diff (m)</b>	<b>Site</b>	<b>DB</b>
<b>Mat3:</b>		06			
<b>Mat3 Desc:</b>		SILT			
<b>Formation Top Depth:</b>		5.0			
<b>Formation End Depth:</b>		7.0			
<b>Formation End Depth UOM:</b>		ft			
<b><u>Overburden and Bedrock Materials Interval</u></b>					
<b>Formation ID:</b>		1007367847			
<b>Layer:</b>		4			
<b>Color:</b>		2			
<b>General Color:</b>		GREY			
<b>Mat1:</b>		05			
<b>Most Common Material:</b>		CLAY			
<b>Mat2:</b>		06			
<b>Mat2 Desc:</b>		SILT			
<b>Mat3:</b>		85			
<b>Mat3 Desc:</b>		SOFT			
<b>Formation Top Depth:</b>		7.0			
<b>Formation End Depth:</b>		10.0			
<b>Formation End Depth UOM:</b>		ft			
<b><u>Overburden and Bedrock Materials Interval</u></b>					
<b>Formation ID:</b>		1007367844			
<b>Layer:</b>		1			
<b>Color:</b>		2			
<b>General Color:</b>		GREY			
<b>Mat1:</b>		11			
<b>Most Common Material:</b>		GRAVEL			
<b>Mat2:</b>		73			
<b>Mat2 Desc:</b>		HARD			
<b>Mat3:</b>					
<b>Mat3 Desc:</b>					
<b>Formation Top Depth:</b>		0.0			
<b>Formation End Depth:</b>		1.0			
<b>Formation End Depth UOM:</b>		ft			
<b><u>Annular Space/Abandonment Sealing Record</u></b>					
<b>Plug ID:</b>		1007367856			
<b>Layer:</b>		2			
<b>Plug From:</b>		1.0			
<b>Plug To:</b>		4.0			
<b>Plug Depth UOM:</b>		ft			
<b><u>Annular Space/Abandonment Sealing Record</u></b>					
<b>Plug ID:</b>		1007367857			
<b>Layer:</b>		3			
<b>Plug From:</b>		4.0			
<b>Plug To:</b>		10.0			
<b>Plug Depth UOM:</b>		ft			
<b><u>Annular Space/Abandonment Sealing Record</u></b>					
<b>Plug ID:</b>		1007367855			

<b>Map Key</b>	<b>Number of Records</b>	<b>Direction/ Distance (m)</b>	<b>Elev/Diff (m)</b>	<b>Site</b>	<b>DB</b>
<b>Layer:</b>		1			
<b>Plug From:</b>		0.0			
<b>Plug To:</b>		1.0			
<b>Plug Depth UOM:</b>		ft			
<b><u>Method of Construction &amp; Well Use</u></b>					
<b>Method Construction ID:</b>		1007367854			
<b>Method Construction Code:</b>		D			
<b>Method Construction:</b>		Direct Push			
<b>Other Method Construction:</b>					
<b><u>Pipe Information</u></b>					
<b>Pipe ID:</b>		1007367843			
<b>Casing No:</b>		0			
<b>Comment:</b>					
<b>Alt Name:</b>					
<b><u>Construction Record - Casing</u></b>					
<b>Casing ID:</b>		1007367850			
<b>Layer:</b>		1			
<b>Material:</b>		5			
<b>Open Hole or Material:</b>		PLASTIC			
<b>Depth From:</b>		0.0			
<b>Depth To:</b>		5.0			
<b>Casing Diameter:</b>		1.3799999952316284			
<b>Casing Diameter UOM:</b>		inch			
<b>Casing Depth UOM:</b>		ft			
<b><u>Construction Record - Screen</u></b>					
<b>Screen ID:</b>		1007367851			
<b>Layer:</b>		1			
<b>Slot:</b>		10			
<b>Screen Top Depth:</b>		5.0			
<b>Screen End Depth:</b>		10.0			
<b>Screen Material:</b>		5			
<b>Screen Depth UOM:</b>		ft			
<b>Screen Diameter UOM:</b>		inch			
<b>Screen Diameter:</b>		1.659999966621399			
<b><u>Water Details</u></b>					
<b>Water ID:</b>		1007367849			
<b>Layer:</b>					
<b>Kind Code:</b>					
<b>Kind:</b>					
<b>Water Found Depth:</b>					
<b>Water Found Depth UOM:</b>		ft			
<b><u>Hole Diameter</u></b>					
<b>Hole ID:</b>		1007367848			
<b>Diameter:</b>		2.375			
<b>Depth From:</b>		0.0			
<b>Depth To:</b>		10.0			
<b>Hole Depth UOM:</b>		ft			
<b>Hole Diameter UOM:</b>		inch			

Map Key	Number of Records	Direction/ Distance (m)	Elev/Diff (m)	Site	DB
---------	-------------------	-------------------------	---------------	------	----

Links

<b>Bore Hole ID:</b>	1007109885	<b>Tag No:</b>	A182816
<b>Depth M:</b>	3.048	<b>Contractor:</b>	7241
<b>Year Completed:</b>	2018	<b>Path:</b>	731\7313000.pdf
<b>Well Completed Dt:</b>	2018/04/05	<b>Latitude:</b>	45.4189773261581
<b>Audit No:</b>	Z277594	<b>Longitude:</b>	-75.6992954182316

<a href="#">57</a>	1 of 4	WSW/173.9	74.2 / -1.69	Vistar Datacom 1410-427 Laurier Ave West Ottawa ON	SCT
--------------------	--------	-----------	--------------	--	-----

**Established:**  
**Plant Size (ft²):**  
**Employment:**

--Details--

**Description:** Radio and Television Broadcasting and Wireless Communications Equipment Manufacturing  
**SIC/NAICS Code:** 334220

**Description:** Other Communications Equipment Manufacturing  
**SIC/NAICS Code:** 334290

<a href="#">57</a>	2 of 4	WSW/173.9	74.2 / -1.69	VISTAR TELECOMMUNICATION 427 LAURIER AVENUE, SUITE 1410 OTTAWA ON K1R 7Y2	GEN
--------------------	--------	-----------	--------------	---	-----

<b>Generator No:</b>	ON2514600	<b>Status:</b>	
<b>SIC Code:</b>	3351	<b>Co Admin:</b>	
<b>SIC Description:</b>	TELECOMMUNICATIONS	<b>Choice of Contact:</b>	
<b>Approval Years:</b>	99,00,01	<b>Phone No Admin:</b>	
<b>PO Box No:</b>		<b>Contam. Facility:</b>	
<b>Country:</b>		<b>MHSW Facility:</b>	

Detail(s)

**Waste Class:** 112  
**Waste Class Desc:** ACID WASTE - HEAVY METALS

**Waste Class:** 212  
**Waste Class Desc:** ALIPHATIC SOLVENTS

<a href="#">57</a>	3 of 4	WSW/173.9	74.2 / -1.69	VISTAR TELECOMMUNICATIONS 427 LAURIER AVE SUITE 1410 OTTAWA ON K1G 3J4	GEN
--------------------	--------	-----------	--------------	--	-----

<b>Generator No:</b>	ON2928094	<b>Status:</b>	
<b>SIC Code:</b>		<b>Co Admin:</b>	
<b>SIC Description:</b>		<b>Choice of Contact:</b>	
<b>Approval Years:</b>	02,03,04	<b>Phone No Admin:</b>	
<b>PO Box No:</b>		<b>Contam. Facility:</b>	
<b>Country:</b>		<b>MHSW Facility:</b>	

Detail(s)

**Waste Class:** 121  
**Waste Class Desc:** ALKALINE WASTES - HEAVY METALS

Map Key	Number of Records	Direction/ Distance (m)	Elev/Diff (m)	Site	DB
<b>Waste Class:</b>		212			
<b>Waste Class Desc:</b>		ALIPHATIC SOLVENTS			
<a href="#">57</a>	4 of 4	WSW/173.9	74.2 / -1.69	Vistar Telecommunications Inc. 427 Laurier Ave W Suite 1410 Ottawa ON K1R 7Y2	SCT
<b>Established:</b>					
<b>Plant Size (ft²):</b>					
<b>Employment:</b>					
<a href="#">58</a>	1 of 15	WNW/177.4	72.5 / -3.33	TATOM SYSTEMS INC. 150 KENT ST. STE.500 OTTAWA ON K1P 5P4	GEN
<b>Generator No:</b>	ON0337101			<b>Status:</b>	
<b>SIC Code:</b>	3351			<b>Co Admin:</b>	
<b>SIC Description:</b>	TELECOMMUNICATIONS			<b>Choice of Contact:</b>	
<b>Approval Years:</b>	90			<b>Phone No Admin:</b>	
<b>PO Box No:</b>				<b>Contam. Facility:</b>	
<b>Country:</b>				<b>MHSW Facility:</b>	
<b><u>Detail(s)</u></b>					
<b>Waste Class:</b>		241			
<b>Waste Class Desc:</b>		HALOGENATED SOLVENTS			
<a href="#">58</a>	2 of 15	WNW/177.4	72.5 / -3.33	TATOM SYSTEMS INC. 22-413 150 KENT ST. STE.500 OTTAWA ON K1P 5P4	GEN
<b>Generator No:</b>	ON0337101			<b>Status:</b>	
<b>SIC Code:</b>	3351			<b>Co Admin:</b>	
<b>SIC Description:</b>	TELECOMMUNICATIONS			<b>Choice of Contact:</b>	
<b>Approval Years:</b>	92,93,94,95,96,97			<b>Phone No Admin:</b>	
<b>PO Box No:</b>				<b>Contam. Facility:</b>	
<b>Country:</b>				<b>MHSW Facility:</b>	
<b><u>Detail(s)</u></b>					
<b>Waste Class:</b>		241			
<b>Waste Class Desc:</b>		HALOGENATED SOLVENTS			
<a href="#">58</a>	3 of 15	WNW/177.4	72.5 / -3.33	JATOM SYSTEMS INC. 500-150 KENT STREET OTTAWA ON K1P 5P4	GEN
<b>Generator No:</b>	ON0337101			<b>Status:</b>	
<b>SIC Code:</b>	3351			<b>Co Admin:</b>	
<b>SIC Description:</b>	TELECOMMUNICATIONS			<b>Choice of Contact:</b>	
<b>Approval Years:</b>	98			<b>Phone No Admin:</b>	
<b>PO Box No:</b>				<b>Contam. Facility:</b>	
<b>Country:</b>				<b>MHSW Facility:</b>	
<b><u>Detail(s)</u></b>					
<b>Waste Class:</b>		241			
<b>Waste Class Desc:</b>		HALOGENATED SOLVENTS			

Map Key	Number of Records	Direction/ Distance (m)	Elev/Diff (m)	Site	DB
<a href="#">58</a>	4 of 15	WNW/177.4	72.5 / -3.33	Intl Development Research Ctre 150 Kent St Ottawa ON K1P 0B2	SCT
Established:		01-JAN-71			
Plant Size (ft²):					
Employment:					
<b>--Details--</b>					
Description:		Libraries			
SIC/NAICS Code:		519121			
<a href="#">58</a>	5 of 15	WNW/177.4	72.5 / -3.33	International Development Research Centre 150 Kent Street Suite 200 - Health and Wellness Ottawa ON K1P 0B2	GEN
Generator No:		ON4272274	Status:		
SIC Code:		911420	Co Admin:		
SIC Description:		International Assistance	Choice of Contact:		
Approval Years:		2010	Phone No Admin:		
PO Box No:			Contam. Facility:		
Country:			MHSW Facility:		
<b><u>Detail(s)</u></b>					
Waste Class:		312			
Waste Class Desc:		PATHOLOGICAL WASTES			
<a href="#">58</a>	6 of 15	WNW/177.4	72.5 / -3.33	International Development Research Centre 150 Kent Street Suite 200 - Health and Wellness Ottawa ON K1P 0B2	GEN
Generator No:		ON4272274	Status:		
SIC Code:		911420	Co Admin:		
SIC Description:		International Assistance	Choice of Contact:		
Approval Years:		2011	Phone No Admin:		
PO Box No:			Contam. Facility:		
Country:			MHSW Facility:		
<b><u>Detail(s)</u></b>					
Waste Class:		312			
Waste Class Desc:		PATHOLOGICAL WASTES			
<a href="#">58</a>	7 of 15	WNW/177.4	72.5 / -3.33	International Development Research Centre 150 Kent Street Suite 200 - Health and Wellness Ottawa ON K1P 0B2	GEN
Generator No:		ON4272274	Status:		
SIC Code:		911420	Co Admin:		
SIC Description:		International Assistance	Choice of Contact:		
Approval Years:		2012	Phone No Admin:		
PO Box No:			Contam. Facility:		
Country:			MHSW Facility:		
<b><u>Detail(s)</u></b>					
Waste Class:		312			



Map Key	Number of Records	Direction/ Distance (m)	Elev/Diff (m)	Site	DB
<b>Waste Class Desc:</b>		PATHOLOGICAL WASTES			
<a href="#">58</a>	8 of 15	WNW/177.4	72.5 / -3.33	International Development Research Centre 150 Kent Street Suite 200 - Health and Wellness Ottawa ON	GEN
<b>Generator No:</b>	ON4272274	<b>Status:</b>			
<b>SIC Code:</b>	911420	<b>Co Admin:</b>			
<b>SIC Description:</b>		<b>Choice of Contact:</b>			
<b>Approval Years:</b>	2013	<b>Phone No Admin:</b>			
<b>PO Box No:</b>		<b>Contam. Facility:</b>			
<b>Country:</b>		<b>MHSW Facility:</b>			
<b><u>Detail(s)</u></b>					
<b>Waste Class:</b>	312				
<b>Waste Class Desc:</b>	PATHOLOGICAL WASTES				
<a href="#">58</a>	9 of 15	WNW/177.4	72.5 / -3.33	International Development Research Centre 150 Kent Street Suite 890 - Health Services Ottawa ON K1G 3H9	GEN
<b>Generator No:</b>	ON4272274	<b>Status:</b>			
<b>SIC Code:</b>	911420	<b>Co Admin:</b>	Sylvie Bedard		
<b>SIC Description:</b>	911420	<b>Choice of Contact:</b>	CO_OFFICIAL		
<b>Approval Years:</b>	2016	<b>Phone No Admin:</b>	613-696-2361 Ext.		
<b>PO Box No:</b>		<b>Contam. Facility:</b>	No		
<b>Country:</b>	Canada	<b>MHSW Facility:</b>	No		
<b><u>Detail(s)</u></b>					
<b>Waste Class:</b>	312				
<b>Waste Class Desc:</b>	PATHOLOGICAL WASTES				
<a href="#">58</a>	10 of 15	WNW/177.4	72.5 / -3.33	International Development Research Centre 150 Kent Street Suite 200 - Health and Wellness Ottawa ON K1G 3H9	GEN
<b>Generator No:</b>	ON4272274	<b>Status:</b>			
<b>SIC Code:</b>	911420	<b>Co Admin:</b>	Sylvie Bedard		
<b>SIC Description:</b>	911420	<b>Choice of Contact:</b>	CO_OFFICIAL		
<b>Approval Years:</b>	2015	<b>Phone No Admin:</b>	613-696-2361 Ext.		
<b>PO Box No:</b>		<b>Contam. Facility:</b>	No		
<b>Country:</b>	Canada	<b>MHSW Facility:</b>	No		
<b><u>Detail(s)</u></b>					
<b>Waste Class:</b>	312				
<b>Waste Class Desc:</b>	PATHOLOGICAL WASTES				
<a href="#">58</a>	11 of 15	WNW/177.4	72.5 / -3.33	International Development Research Centre 150 Kent Street Suite 200 - Health and Wellness Ottawa ON K1G 3H9	GEN
<b>Generator No:</b>	ON4272274	<b>Status:</b>			
<b>SIC Code:</b>	911420	<b>Co Admin:</b>	Sylvie Bedard		
<b>SIC Description:</b>	911420	<b>Choice of Contact:</b>	CO_OFFICIAL		
<b>Approval Years:</b>	2014	<b>Phone No Admin:</b>	613-696-2361 Ext.		
<b>PO Box No:</b>		<b>Contam. Facility:</b>	No		
<b>Country:</b>	Canada	<b>MHSW Facility:</b>	No		

Map Key	Number of Records	Direction/ Distance (m)	Elev/Diff (m)	Site	DB
<b><u>Detail(s)</u></b>					
<b>Waste Class:</b>		312			
<b>Waste Class Desc:</b>		PATHOLOGICAL WASTES			
<a href="#"><u>58</u></a>	12 of 15	WNW/177.4	72.5 / -3.33	International Development Research Centre Health Services 150 Kent Street Suite 890 - Health Services Ottawa ON K1G 3H9	GEN
<b>Generator No:</b>	ON4272274			<b>Status:</b> Registered	
<b>SIC Code:</b>				<b>Co Admin:</b>	
<b>SIC Description:</b>				<b>Choice of Contact:</b>	
<b>Approval Years:</b>	As of Dec 2018			<b>Phone No Admin:</b>	
<b>PO Box No:</b>				<b>Contam. Facility:</b>	
<b>Country:</b>	Canada			<b>MHSW Facility:</b>	
<b><u>Detail(s)</u></b>					
<b>Waste Class:</b>		312 P			
<b>Waste Class Desc:</b>		Pathological wastes			
<a href="#"><u>58</u></a>	13 of 15	WNW/177.4	72.5 / -3.33	International Development Research Centre Health Services 150 Kent Street Suite 888 - Health Services Ottawa ON K1G 3H9	GEN
<b>Generator No:</b>	ON4272274			<b>Status:</b> Registered	
<b>SIC Code:</b>				<b>Co Admin:</b>	
<b>SIC Description:</b>				<b>Choice of Contact:</b>	
<b>Approval Years:</b>	As of Jul 2020			<b>Phone No Admin:</b>	
<b>PO Box No:</b>				<b>Contam. Facility:</b>	
<b>Country:</b>	Canada			<b>MHSW Facility:</b>	
<b><u>Detail(s)</u></b>					
<b>Waste Class:</b>		312 P			
<b>Waste Class Desc:</b>		Pathological wastes			
<a href="#"><u>58</u></a>	14 of 15	WNW/177.4	72.5 / -3.33	International Development Research Centre Health Services 150 Kent Street Suite 888 - Health Services Ottawa ON K1G 3H9	GEN
<b>Generator No:</b>	ON4272274			<b>Status:</b> Registered	
<b>SIC Code:</b>				<b>Co Admin:</b>	
<b>SIC Description:</b>				<b>Choice of Contact:</b>	
<b>Approval Years:</b>	As of Nov 2021			<b>Phone No Admin:</b>	
<b>PO Box No:</b>				<b>Contam. Facility:</b>	
<b>Country:</b>	Canada			<b>MHSW Facility:</b>	
<b><u>Detail(s)</u></b>					
<b>Waste Class:</b>		312 P			
<b>Waste Class Desc:</b>		Pathological wastes			
<a href="#"><u>58</u></a>	15 of 15	WNW/177.4	72.5 / -3.33	International Development Research Centre Health Services	GEN

Map Key	Number of Records	Direction/ Distance (m)	Elev/Diff (m)	Site	DB
				150 Kent Street Suite 888 - Health Services Ottawa ON K1G 3H9	
<b>Generator No:</b>	ON4272274			<b>Status:</b> Registered	
<b>SIC Code:</b>				<b>Co Admin:</b>	
<b>SIC Description:</b>				<b>Choice of Contact:</b>	
<b>Approval Years:</b>	As of Apr 2022			<b>Phone No Admin:</b>	
<b>PO Box No:</b>				<b>Contam. Facility:</b>	
<b>Country:</b>	Canada			<b>MHSW Facility:</b>	
<b><u>Detail(s)</u></b>					
<b>Waste Class:</b>		312 P			
<b>Waste Class Desc:</b>		PATHOLOGICAL WASTES			
<a href="#">59</a>	1 of 1	ENE/178.7	77.9 / 2.00	Grantium Inc. 279 Laurier Ave W Suite 200 Ottawa ON K1P 5J9	SCT
<b>Established:</b>		01-AUG-98			
<b>Plant Size (ft²):</b>		10000			
<b>Employment:</b>					
<b>--Details--</b>					
<b>Description:</b>		Computer Systems Design and Related Services			
<b>SIC/NAICS Code:</b>		541510			
<b>Description:</b>		Computer Systems Design and Related Services			
<b>SIC/NAICS Code:</b>		541510			
<b>Description:</b>		Manufacturing and Reproducing Magnetic and Optical Media			
<b>SIC/NAICS Code:</b>		334610			
<b>Description:</b>		Computer, Computer Peripheral and Pre-Packaged Software Wholesaler-Distributors			
<b>SIC/NAICS Code:</b>		417310			
<a href="#">60</a>	1 of 1	NE/179.3	77.9 / 2.04	149 Bank St Ottawa ON K1P5N7	EHS
<b>Order No:</b>	20180104175			<b>Nearest Intersection:</b>	
<b>Status:</b>	C			<b>Municipality:</b> Ottawa	
<b>Report Type:</b>	Standard Report			<b>Client Prov/State:</b> ON	
<b>Report Date:</b>	11-JAN-18			<b>Search Radius (km):</b> .25	
<b>Date Received:</b>	04-JAN-18			<b>X:</b> -75.699163	
<b>Previous Site Name:</b>				<b>Y:</b> 45.419044	
<b>Lot/Building Size:</b>	2892 square feet				
<b>Additional Info Ordered:</b>	Fire Insur. Maps and/or Site Plans; City Directory; Aerial Photos				
<a href="#">61</a>	1 of 5	NW/179.9	73.9 / -1.97	ELM PRINTING INC. 280 ALBERT ST SUITE 101 OTTAWA ON K1P 5G8	SCT
<b>Established:</b>		1995			
<b>Plant Size (ft²):</b>		1500			
<b>Employment:</b>		6			
<b>--Details--</b>					
<b>Description:</b>		Other Printing			
<b>SIC/NAICS Code:</b>		323119			

Map Key	Number of Records	Direction/ Distance (m)	Elev/Diff (m)	Site	DB
<a href="#">61</a>	2 of 5	NW/179.9	73.9 / -1.97	ELM PRINTING 280 ALBERT STREET, SUITE 101 OTTAWA ON K1P 5G8	GEN
<b>Generator No:</b>	ON2000600			<b>Status:</b>	
<b>SIC Code:</b>	2819			<b>Co Admin:</b>	
<b>SIC Description:</b>	OTHER COMM. PRINTING			<b>Choice of Contact:</b>	
<b>Approval Years:</b>	95,96,97,98			<b>Phone No Admin:</b>	
<b>PO Box No:</b>				<b>Contam. Facility:</b>	
<b>Country:</b>				<b>MHSW Facility:</b>	
<b><u>Detail(s)</u></b>					
<b>Waste Class:</b>	264				
<b>Waste Class Desc:</b>	PHOTOPROCESSING WASTES				
<a href="#">61</a>	3 of 5	NW/179.9	73.9 / -1.97	280 Albert Street Ottawa ON K1P 5G8	EHS
<b>Order No:</b>	20080131009			<b>Nearest Intersection:</b>	Kent Street
<b>Status:</b>	C			<b>Municipality:</b>	
<b>Report Type:</b>	Waste Disposal Site Report			<b>Client Prov/State:</b>	NS
<b>Report Date:</b>	2/1/2008			<b>Search Radius (km):</b>	0.25
<b>Date Received:</b>	1/31/2008			<b>X:</b>	-75.701489
<b>Previous Site Name:</b>				<b>Y:</b>	45.419277
<b>Lot/Building Size:</b>					
<b>Additional Info Ordered:</b>	City Directory				
<a href="#">61</a>	4 of 5	NW/179.9	73.9 / -1.97	Staples Advantage 280 Albert St Suite 201 Ottawa ON K1P 5G8	SCT
<b>Established:</b>					
<b>Plant Size (ft²):</b>					
<b>Employment:</b>					
<b><u>--Details--</u></b>					
<b>Description:</b>	Office and Store Machinery and Equipment Wholesaler-Distributors				
<b>SIC/NAICS Code:</b>	417910				
<b>Description:</b>	Stationery and Office Supplies Wholesaler-Distributors				
<b>SIC/NAICS Code:</b>	418210				
<b>Description:</b>	Office and Store Machinery and Equipment Wholesaler-Distributors				
<b>SIC/NAICS Code:</b>	417910				
<a href="#">61</a>	5 of 5	NW/179.9	73.9 / -1.97	280 Albert Properties Inc. 280 Albert St Ottawa ON K1P 5G8	GEN
<b>Generator No:</b>	ON9513988			<b>Status:</b>	
<b>SIC Code:</b>	531120			<b>Co Admin:</b>	
<b>SIC Description:</b>	Lessors of Non-Residential Buildings (except Mini-Warehouses)			<b>Choice of Contact:</b>	
<b>Approval Years:</b>	2010			<b>Phone No Admin:</b>	
<b>PO Box No:</b>				<b>Contam. Facility:</b>	
<b>Country:</b>				<b>MHSW Facility:</b>	

Map Key	Number of Records	Direction/ Distance (m)	Elev/Diff (m)	Site	DB
<b><u>Detail(s)</u></b>					
<b>Waste Class:</b>		212			
<b>Waste Class Desc:</b>		ALIPHATIC SOLVENTS			
<a href="#">62</a>	1 of 4	NE/179.9	77.9 / 2.00	SHOPPERS DRUG MART 161 BANK STREET OTTAWA ON K1P 5N7	GEN
<b>Generator No:</b>		ON2285286		<b>Status:</b>	
<b>SIC Code:</b>		6031		<b>Co Admin:</b>	
<b>SIC Description:</b>		PHARMACIES		<b>Choice of Contact:</b>	
<b>Approval Years:</b>		99,00,01		<b>Phone No Admin:</b>	
<b>PO Box No:</b>				<b>Contam. Facility:</b>	
<b>Country:</b>				<b>MHSW Facility:</b>	
<b><u>Detail(s)</u></b>					
<b>Waste Class:</b>		261			
<b>Waste Class Desc:</b>		PHARMACEUTICALS			
<b>Waste Class:</b>		312			
<b>Waste Class Desc:</b>		PATHOLOGICAL WASTES			
<a href="#">62</a>	2 of 4	NE/179.9	77.9 / 2.00	SHOPPERS DRUG MART #0988 (161 BANK ST. OTTAWA) 161 BANK ST OTTAWA ON K1P 5N7	PES
<b>Detail Licence No:</b>				<b>Operator Box:</b>	
<b>Licence No:</b>				<b>Operator Class:</b>	
<b>Status:</b>				<b>Operator No:</b>	
<b>Approval Date:</b>				<b>Operator Type:</b>	
<b>Report Source:</b>				<b>Oper Area Code:</b>	
<b>Licence Type:</b>		Limited Vendor		<b>Oper Phone No:</b>	
<b>Licence Type Code:</b>		23		<b>Operator Ext:</b>	
<b>Licence Class:</b>				<b>Operator Lot:</b>	
<b>Licence Control:</b>				<b>Oper Concession:</b>	
<b>Latitude:</b>				<b>Operator Region:</b>	
<b>Longitude:</b>				<b>Operator District:</b>	
<b>Lot:</b>				<b>Operator County:</b>	
<b>Concession:</b>				<b>Op Municipality:</b>	
<b>Region:</b>				<b>Post Office Box:</b>	
<b>District:</b>				<b>MOE District:</b>	
<b>County:</b>				<b>SWP Area Name:</b>	
<b>Trade Name:</b>					
<b>PDF URL:</b>					
<b>PDF Site Location:</b>					
<a href="#">62</a>	3 of 4	NE/179.9	77.9 / 2.00	SHOPPERS DRUG MART #0988 (161 BANK ST. OTTAWA) 161 BANK ST OTTAWA ON K1P 5N7	PES
<b>Detail Licence No:</b>				<b>Operator Box:</b>	
<b>Licence No:</b>				<b>Operator Class:</b>	
<b>Status:</b>				<b>Operator No:</b>	
<b>Approval Date:</b>				<b>Operator Type:</b>	
<b>Report Source:</b>				<b>Oper Area Code:</b>	
<b>Licence Type:</b>		Vendor		<b>Oper Phone No:</b>	

Map Key	Number of Records	Direction/ Distance (m)	Elev/Diff (m)	Site	DB
<b>Licence Type Code:</b> <b>Licence Class:</b> <b>Licence Control:</b> <b>Latitude:</b> <b>Longitude:</b> <b>Lot:</b> <b>Concession:</b> <b>Region:</b> <b>District:</b> <b>County:</b> <b>Trade Name:</b> <b>PDF URL:</b> <b>PDF Site Location:</b>				<b>Operator Ext:</b> <b>Operator Lot:</b> <b>Oper Concession:</b> <b>Operator Region:</b> <b>Operator District:</b> <b>Operator County:</b> <b>Op Municipality:</b> <b>Post Office Box:</b> <b>MOE District:</b> <b>SWP Area Name:</b>	
<a href="#">62</a>	4 of 4	NE/179.9	77.9 / 2.00	SHOPPERS DRUG MART #0988 (161 BANK ST. OTTAWA) 161 BANK ST OTTAWA ON K1P 5N7	PES
<b>Detail Licence No:</b> 23-01-12805-0 <b>Licence No:</b> <b>Status:</b> <b>Approval Date:</b> <b>Report Source:</b> <b>Licence Type:</b> LIMITED <b>Licence Type Code:</b> <b>Licence Class:</b> <b>Licence Control:</b> <b>Latitude:</b> <b>Longitude:</b> <b>Lot:</b> <b>Concession:</b> <b>Region:</b> <b>District:</b> <b>County:</b> <b>Trade Name:</b> <b>PDF URL:</b> <b>PDF Site Location:</b>				<b>Operator Box:</b> <b>Operator Class:</b> <b>Operator No:</b> <b>Operator Type:</b> <b>Oper Area Code:</b> <b>Oper Phone No:</b> <b>Operator Ext:</b> <b>Operator Lot:</b> <b>Oper Concession:</b> <b>Operator Region:</b> <b>Operator District:</b> <b>Operator County:</b> <b>Op Municipality:</b> <b>Post Office Box:</b> <b>MOE District:</b> <b>SWP Area Name:</b>	
<a href="#">63</a>	1 of 2	E/180.9	77.9 / 2.00	O'Brien Publishing Inc. 176 Gloucester St Suite 400 Ottawa ON K2P 0A6	SCT
<b>Established:</b> 01-AUG-82 <b>Plant Size (ft²):</b> 5000 <b>Employment:</b>					
<b>--Details--</b> <b>Description:</b> Periodical Publishers <b>SIC/NAICS Code:</b> 511120					
<a href="#">63</a>	2 of 2	E/180.9	77.9 / 2.00	176 Gloucester St Ottawa ON K2P0A6	EHS
<b>Order No:</b> 20170523032 <b>Status:</b> C <b>Report Type:</b> Standard Report <b>Report Date:</b> 26-MAY-17 <b>Date Received:</b> 23-MAY-17 <b>Previous Site Name:</b>				<b>Nearest Intersection:</b> <b>Municipality:</b> <b>Client Prov/State:</b> ON <b>Search Radius (km):</b> .25 <b>X:</b> -75.698263 <b>Y:</b> 45.417922	

Map Key	Number of Records	Direction/ Distance (m)	Elev/Diff (m)	Site	DB
<b>Lot/Building Size:</b>					
<b>Additional Info Ordered:</b>		Fire Insur. Maps and/or Site Plans			
<a href="#">64</a>	1 of 12	NW/180.9	72.9 / -3.00	Elm Printing Inc. 294 Albert St Level B Ottawa ON K1P 6E6	SCT
<b>Established:</b>		01-AUG-95			
<b>Plant Size (ft²):</b>		1500			
<b>Employment:</b>					
<b>--Details--</b>					
<b>Description:</b>		Other Printing			
<b>SIC/NAICS Code:</b>		323119			
<b>Description:</b>		Digital Printing			
<b>SIC/NAICS Code:</b>		323115			
<a href="#">64</a>	2 of 12	NW/180.9	72.9 / -3.00	J S I (JATOM SYSTEMS INC) 294 ALBERT STREET/SUITE 300 OTTAWA ON K1P 6E6	GEN
<b>Generator No:</b>		ON0337100		<b>Status:</b>	
<b>SIC Code:</b>		3351		<b>Co Admin:</b>	
<b>SIC Description:</b>		TELECOMMUNICATIONS		<b>Choice of Contact:</b>	
<b>Approval Years:</b>		86,87,88,89		<b>Phone No Admin:</b>	
<b>PO Box No:</b>				<b>Contam. Facility:</b>	
<b>Country:</b>				<b>MHSW Facility:</b>	
<b>Detail(s)</b>					
<b>Waste Class:</b>		241			
<b>Waste Class Desc:</b>		HALOGENATED SOLVENTS			
<a href="#">64</a>	3 of 12	NW/180.9	72.9 / -3.00	J S I (OUT OF BUSINESS) (JATOM SYSTEMS INC) 294 ALBERT STREET/SUITE 300 OTTAWA ON K1P 6E6	GEN
<b>Generator No:</b>		ON0337100		<b>Status:</b>	
<b>SIC Code:</b>		3351		<b>Co Admin:</b>	
<b>SIC Description:</b>		TELECOMMUNICATIONS		<b>Choice of Contact:</b>	
<b>Approval Years:</b>		90		<b>Phone No Admin:</b>	
<b>PO Box No:</b>				<b>Contam. Facility:</b>	
<b>Country:</b>				<b>MHSW Facility:</b>	
<a href="#">64</a>	4 of 12	NW/180.9	72.9 / -3.00	J S I (OUT OF BUSINESS) 22-115 (JATOM SYSTEMS INC) 294 ALBERT STREET/SUITE 300 OTTAWA ON K1P 6E6	GEN
<b>Generator No:</b>		ON0337100		<b>Status:</b>	
<b>SIC Code:</b>		3351		<b>Co Admin:</b>	
<b>SIC Description:</b>		TELECOMMUNICATIONS		<b>Choice of Contact:</b>	
<b>Approval Years:</b>		92,93,94,95,96,97		<b>Phone No Admin:</b>	
<b>PO Box No:</b>				<b>Contam. Facility:</b>	
<b>Country:</b>				<b>MHSW Facility:</b>	



Map Key	Number of Records	Direction/ Distance (m)	Elev/Diff (m)	Site	DB
<a href="#">64</a>	5 of 12	NW/180.9	72.9 / -3.00	JATON SYSTEMS INC. (OUT OF BUSINESS) 300-294 ALBERT STREET OTTAWA ON K1P 6E6	GEN
<b>Generator No:</b> ON0337100 <b>SIC Code:</b> 3351 <b>SIC Description:</b> TELECOMMUNICATIONS <b>Approval Years:</b> 98 <b>PO Box No:</b> <b>Country:</b>		<b>Status:</b> <b>Co Admin:</b> <b>Choice of Contact:</b> <b>Phone No Admin:</b> <b>Contam. Facility:</b> <b>MHSW Facility:</b>			
<a href="#">64</a>	6 of 12	NW/180.9	72.9 / -3.00	MANUFACTURERS LIFE INSURANCE CO., THE THE COPELAND BUILDING 294 ALBERT STREET OTTAWA ON K1P 6E6	GEN
<b>Generator No:</b> ON1048303 <b>SIC Code:</b> 7611 <b>SIC Description:</b> INSUR./REAL EST. AG. <b>Approval Years:</b> 98 <b>PO Box No:</b> <b>Country:</b>		<b>Status:</b> <b>Co Admin:</b> <b>Choice of Contact:</b> <b>Phone No Admin:</b> <b>Contam. Facility:</b> <b>MHSW Facility:</b>			
<b><u>Detail(s)</u></b>					
<b>Waste Class:</b>		221			
<b>Waste Class Desc:</b>		LIGHT FUELS			
<a href="#">64</a>	7 of 12	NW/180.9	72.9 / -3.00	MANUFAC(SEE & USE ON2462400) COMPANY THE COPELAND BUILDING 294 ALBERT STREET OTTAWA ON K1P 6E6	GEN
<b>Generator No:</b> ON1048303 <b>SIC Code:</b> 7611 <b>SIC Description:</b> INSUR./REAL EST. AG. <b>Approval Years:</b> 99,00 <b>PO Box No:</b> <b>Country:</b>		<b>Status:</b> <b>Co Admin:</b> <b>Choice of Contact:</b> <b>Phone No Admin:</b> <b>Contam. Facility:</b> <b>MHSW Facility:</b>			
<b><u>Detail(s)</u></b>					
<b>Waste Class:</b>		221			
<b>Waste Class Desc:</b>		LIGHT FUELS			
<a href="#">64</a>	8 of 12	NW/180.9	72.9 / -3.00	BONANZA PRESS LIMITED 294 ALBERT STREET OTTAWA ON K1P 6E6	GEN
<b>Generator No:</b> ON1763100 <b>SIC Code:</b> 2819 <b>SIC Description:</b> OTHER COMM. PRINTING <b>Approval Years:</b> 93,94,95,96,97,98 <b>PO Box No:</b> <b>Country:</b>		<b>Status:</b> <b>Co Admin:</b> <b>Choice of Contact:</b> <b>Phone No Admin:</b> <b>Contam. Facility:</b> <b>MHSW Facility:</b>			
<b><u>Detail(s)</u></b>					
<b>Waste Class:</b>		145			
<b>Waste Class Desc:</b>		PAINT/PIGMENT/COATING RESIDUES			

Map Key	Number of Records	Direction/ Distance (m)	Elev/Diff (m)	Site	DB
<b>Waste Class:</b>		264			
<b>Waste Class Desc:</b>		PHOTOPROCESSING WASTES			
<a href="#">64</a>	9 of 12	NW/180.9	72.9 / -3.00	294 ALBERT STREET PROPERTIES INC. 294 ALBERT STREET COPELAND BUILDING OTTAWA ON K1P 6E6	GEN
<b>Generator No:</b>	ON2462400			<b>Status:</b>	
<b>SIC Code:</b>	7512			<b>Co Admin:</b>	
<b>SIC Description:</b>	NON-RES. BLDG. OPER.			<b>Choice of Contact:</b>	
<b>Approval Years:</b>	99,00,01,02,03,04			<b>Phone No Admin:</b>	
<b>PO Box No:</b>				<b>Contam. Facility:</b>	
<b>Country:</b>				<b>MHSW Facility:</b>	
<b><u>Detail(s)</u></b>					
<b>Waste Class:</b>		221			
<b>Waste Class Desc:</b>		LIGHT FUELS			
<a href="#">64</a>	10 of 12	NW/180.9	72.9 / -3.00	ALBERT PROPERTIES 294 ALBERT STREET COPELAND BUILDING OTTAWA ON K1P 6E6	GEN
<b>Generator No:</b>	ON2462400			<b>Status:</b>	
<b>SIC Code:</b>	323119			<b>Co Admin:</b>	
<b>SIC Description:</b>	Other Printing			<b>Choice of Contact:</b>	
<b>Approval Years:</b>	05,06			<b>Phone No Admin:</b>	
<b>PO Box No:</b>				<b>Contam. Facility:</b>	
<b>Country:</b>				<b>MHSW Facility:</b>	
<b><u>Detail(s)</u></b>					
<b>Waste Class:</b>		221			
<b>Waste Class Desc:</b>		LIGHT FUELS			
<a href="#">64</a>	11 of 12	NW/180.9	72.9 / -3.00	ALBERT PROPERTIES 294 ALBERT STREET COPELAND BUILDING OTTAWA ON K1P 6E6	GEN
<b>Generator No:</b>	ON2462400			<b>Status:</b>	
<b>SIC Code:</b>	323119			<b>Co Admin:</b>	
<b>SIC Description:</b>	Other Printing			<b>Choice of Contact:</b>	
<b>Approval Years:</b>	2009			<b>Phone No Admin:</b>	
<b>PO Box No:</b>				<b>Contam. Facility:</b>	
<b>Country:</b>				<b>MHSW Facility:</b>	
<b><u>Detail(s)</u></b>					
<b>Waste Class:</b>		221			
<b>Waste Class Desc:</b>		LIGHT FUELS			
<a href="#">64</a>	12 of 12	NW/180.9	72.9 / -3.00	ALBERT PROPERTIES 294 ALBERT STREET COPELAND BUILDING OTTAWA ON	GEN
<b>Generator No:</b>	ON2462400			<b>Status:</b>	
<b>SIC Code:</b>	323119			<b>Co Admin:</b>	
<b>SIC Description:</b>	OTHER PRINTING			<b>Choice of Contact:</b>	
<b>Approval Years:</b>	2013			<b>Phone No Admin:</b>	

Map Key	Number of Records	Direction/ Distance (m)	Elev/Diff (m)	Site	DB
<b>PO Box No:</b> <b>Country:</b>		<b>Contam. Facility:</b> <b>MHSW Facility:</b>			
<b><u>Detail(s)</u></b>					
<b>Waste Class:</b> <b>Waste Class Desc:</b>		221 LIGHT FUELS			
<a href="#">65</a>	1 of 3	NW/181.0	73.9 / -1.97	<b>Allegra Print &amp; Imaging</b> 278 Albert St Ottawa ON K1P 5G8	SCT
<b>Established:</b> <b>Plant Size (ft²):</b> <b>Employment:</b>		1985 2000 11			
<a href="#">65</a>	2 of 3	NW/181.0	73.9 / -1.97	<b>ALLEGRA PRINTING</b> 278 ALBERT STREET OTTAWA ON K1P 5G8	GEN
<b>Generator No:</b> <b>SIC Code:</b> <b>SIC Description:</b> <b>Approval Years:</b> <b>PO Box No:</b> <b>Country:</b>		ON2422403 2819 OTHER COMM. PRINTING 01		<b>Status:</b> <b>Co Admin:</b> <b>Choice of Contact:</b> <b>Phone No Admin:</b> <b>Contam. Facility:</b> <b>MHSW Facility:</b>	
<b><u>Detail(s)</u></b>					
<b>Waste Class:</b> <b>Waste Class Desc:</b>		212 ALIPHATIC SOLVENTS			
<b>Waste Class:</b> <b>Waste Class Desc:</b>		145 PAINT/PIGMENT/COATING RESIDUES			
<b>Waste Class:</b> <b>Waste Class Desc:</b>		264 PHOTOPROCESSING WASTES			
<a href="#">65</a>	3 of 3	NW/181.0	73.9 / -1.97	<b>Primrose Printing Inc</b> 278 Albert Street Ottawa ON K1P 5G8	GEN
<b>Generator No:</b> <b>SIC Code:</b> <b>SIC Description:</b> <b>Approval Years:</b> <b>PO Box No:</b> <b>Country:</b>		ON2422403 02		<b>Status:</b> <b>Co Admin:</b> <b>Choice of Contact:</b> <b>Phone No Admin:</b> <b>Contam. Facility:</b> <b>MHSW Facility:</b>	
<b><u>Detail(s)</u></b>					
<b>Waste Class:</b> <b>Waste Class Desc:</b>		145 PAINT/PIGMENT/COATING RESIDUES			
<b>Waste Class:</b> <b>Waste Class Desc:</b>		264 PHOTOPROCESSING WASTES			
<a href="#">66</a>	1 of 1	N/184.3	76.2 / 0.31	<b>Clean Water Works Inc.</b> 249 Slater St	SPL

Map Key	Number of Records	Direction/ Distance (m)	Elev/Diff (m)	Site	DB
Ottawa ON					
<b>Ref No:</b>	8365-9HKPM2			<b>Discharger Report:</b>	
<b>Site No:</b>	NA			<b>Material Group:</b>	
<b>Incident Dt:</b>	2014/03/26			<b>Health/Env Conseq:</b>	
<b>Year:</b>				<b>Client Type:</b>	
<b>Incident Cause:</b>	Leak/Break			<b>Sector Type:</b>	Motor Vehicle
<b>Incident Event:</b>				<b>Agency Involved:</b>	
<b>Contaminant Code:</b>	13			<b>Nearest Watercourse:</b>	
<b>Contaminant Name:</b>	DIESEL FUEL			<b>Site Address:</b>	249 Slater St
<b>Contaminant Limit 1:</b>				<b>Site District Office:</b>	
<b>Contam Limit Freq 1:</b>				<b>Site Postal Code:</b>	
<b>Contaminant UN No 1:</b>				<b>Site Region:</b>	
<b>Environment Impact:</b>	Not Anticipated			<b>Site Municipality:</b>	Ottawa
<b>Nature of Impact:</b>	Surface Water Pollution			<b>Site Lot:</b>	
<b>Receiving Medium:</b>				<b>Site Conc:</b>	
<b>Receiving Env:</b>				<b>Northing:</b>	
<b>MOE Response:</b>	No Field Response			<b>Easting:</b>	
<b>Dt MOE Arvl on Scrn:</b>				<b>Site Geo Ref Accu:</b>	
<b>MOE Reported Dt:</b>	2014/03/26			<b>Site Map Datum:</b>	
<b>Dt Document Closed:</b>	2014/11/20			<b>SAC Action Class:</b>	Land Spills
<b>Incident Reason:</b>	Unknown / N/A			<b>Source Type:</b>	
<b>Site Name:</b>	high rise commercial building<UNOFFICIAL>				
<b>Site County/District:</b>					
<b>Site Geo Ref Meth:</b>					
<b>Incident Summary:</b>	Clean Water Works: < 5L dsl to grnd; cntnd & clnd				
<b>Contaminant Qty:</b>	5 L				

[67](#) 1 of 6 ESE/186.6 77.9 / 2.00 DEPARTMENT OF NATIONAL DEFENCE VANIER BUILDING 222 NEPEAN STREET OTTAWA ON K2B 0B8 GEN

**Generator No:** ON0046594  
**SIC Code:** 8111  
**SIC Description:** DEFENCE SERVICES  
**Approval Years:** 95  
**PO Box No:**  
**Country:**

**Status:**  
**Co Admin:**  
**Choice of Contact:**  
**Phone No Admin:**  
**Contam. Facility:**  
**MHSW Facility:**

Detail(s)

**Waste Class:** 121  
**Waste Class Desc:** ALKALINE WASTES - HEAVY METALS

[67](#) 2 of 6 ESE/186.6 77.9 / 2.00 DEPT OF NATIONAL DEFENCE, CDN. FORCES VANIER BUILDING 222 NEPEAN STREET OTTAWA ON K2B 0B8 GEN

**Generator No:** ON0046594  
**SIC Code:** 8111  
**SIC Description:** DEFENCE SERVICES  
**Approval Years:** 96,97  
**PO Box No:**  
**Country:**

**Status:**  
**Co Admin:**  
**Choice of Contact:**  
**Phone No Admin:**  
**Contam. Facility:**  
**MHSW Facility:**

Detail(s)

**Waste Class:** 121  
**Waste Class Desc:** ALKALINE WASTES - HEAVY METALS

Map Key	Number of Records	Direction/ Distance (m)	Elev/Diff (m)	Site	DB
<a href="#">67</a>	3 of 6	ESE/186.6	77.9 / 2.00	DEPT. OF NATIONAL DEFENCE VANIER BUILDING 222 NEPEAN STREET OTTAWA ON K2B 0B8	GEN
<b>Generator No:</b>		ON0046594	<b>Status:</b>		
<b>SIC Code:</b>		8111	<b>Co Admin:</b>		
<b>SIC Description:</b>		DEFENCE SERVICES	<b>Choice of Contact:</b>		
<b>Approval Years:</b>		98,99,00,01	<b>Phone No Admin:</b>		
<b>PO Box No:</b>			<b>Contam. Facility:</b>		
<b>Country:</b>			<b>MHSW Facility:</b>		
<b>Detail(s)</b>					
<b>Waste Class:</b>		121			
<b>Waste Class Desc:</b>		ALKALINE WASTES - HEAVY METALS			
<a href="#">67</a>	4 of 6	ESE/186.6	77.9 / 2.00	222 Nepean Street Ottawa ON K2P 0B8	EHS
<b>Order No:</b>		20111208034	<b>Nearest Intersection:</b>		
<b>Status:</b>		C	<b>Municipality:</b> Ottawa		
<b>Report Type:</b>		Standard Report	<b>Client Prov/State:</b> ON		
<b>Report Date:</b>		12/19/2011 4:17:41 PM	<b>Search Radius (km):</b> 0.25		
<b>Date Received:</b>		12/8/2011 4:17:41 PM	<b>X:</b> -75.698633		
<b>Previous Site Name:</b>		Unknown	<b>Y:</b> 45.41695		
<b>Lot/Building Size:</b>		2428 Square meters			
<b>Additional Info Ordered:</b>					
<a href="#">67</a>	5 of 6	ESE/186.6	77.9 / 2.00	222 Nepean Street, Ottawa Ottawa ON	SPL
<b>Ref No:</b>		3052-A9WKJ9	<b>Discharger Report:</b>		
<b>Site No:</b>		NA	<b>Material Group:</b>		
<b>Incident Dt:</b>		2016/05/13	<b>Health/Env Conseq:</b>		
<b>Year:</b>			<b>Client Type:</b>		
<b>Incident Cause:</b>			<b>Sector Type:</b> Unknown / N/A		
<b>Incident Event:</b>		Leak/Break	<b>Agency Involved:</b>		
<b>Contaminant Code:</b>		38	<b>Nearest Watercourse:</b>		
<b>Contaminant Name:</b>		REFRIGERANT GAS, N.O.S.	<b>Site Address:</b> 222 Nepean Street, Ottawa		
<b>Contaminant Limit 1:</b>			<b>Site District Office:</b>		
<b>Contam Limit Freq 1:</b>			<b>Site Postal Code:</b>		
<b>Contaminant UN No 1:</b>			<b>Site Region:</b>		
<b>Environment Impact:</b>			<b>Site Municipality:</b> Ottawa		
<b>Nature of Impact:</b>			<b>Site Lot:</b>		
<b>Receiving Medium:</b>			<b>Site Conc:</b>		
<b>Receiving Env:</b>		Air	<b>Northing:</b>		
<b>MOE Response:</b>		No	<b>Easting:</b>		
<b>Dt MOE Arvl on Scn:</b>			<b>Site Geo Ref Accu:</b>		
<b>MOE Reported Dt:</b>		2016/05/13	<b>Site Map Datum:</b>		
<b>Dt Document Closed:</b>			<b>SAC Action Class:</b> Notifications		
<b>Incident Reason:</b>		Unknown / N/A	<b>Source Type:</b>		
<b>Site Name:</b>		Vanier Building<UNOFFICIAL>			
<b>Site County/District:</b>					
<b>Site Geo Ref Meth:</b>					
<b>Incident Summary:</b>		Refrigerant leak from 2 stages of unit, 240+ pounds of R22 to atm			
<b>Contaminant Qty:</b>		240 lb			
<a href="#">67</a>	6 of 6	ESE/186.6	77.9 / 2.00	Bona Building Management 222 Nepean St Ottawa ON K1R5G2	GEN

Map Key	Number of Records	Direction/ Distance (m)	Elev/Diff (m)	Site	DB
<b>Generator No:</b>	ON3438000			<b>Status:</b>	Registered
<b>SIC Code:</b>				<b>Co Admin:</b>	
<b>SIC Description:</b>				<b>Choice of Contact:</b>	
<b>Approval Years:</b>	As of Nov 2021			<b>Phone No Admin:</b>	
<b>PO Box No:</b>				<b>Contam. Facility:</b>	
<b>Country:</b>	Canada			<b>MHSW Facility:</b>	
<b><u>Detail(s)</u></b>					
<b>Waste Class:</b>	212 L				
<b>Waste Class Desc:</b>	Aliphatic solvents and residues				

<b>68</b>	<b>1 of 1</b>	<b>W/188.2</b>	<b>72.9 / -2.95</b>	<b>In front of 344 Slater Street Ottawa ON</b>	<b>WWIS</b>
<b>Well ID:</b>	7338534			<b>Flowing (Y/N):</b>	
<b>Construction Date:</b>				<b>Flow Rate:</b>	
<b>Use 1st:</b>				<b>Data Entry Status:</b>	
<b>Use 2nd:</b>				<b>Data Src:</b>	
<b>Final Well Status:</b>	Observation Wells			<b>Date Received:</b>	29-Jul-2019 00:00:00
<b>Water Type:</b>				<b>Selected Flag:</b>	TRUE
<b>Casing Material:</b>				<b>Abandonment Rec:</b>	
<b>Audit No:</b>	Z231062			<b>Contractor:</b>	1844
<b>Tag:</b>	A251404			<b>Form Version:</b>	7
<b>Constructn Method:</b>				<b>Owner:</b>	
<b>Elevation (m):</b>				<b>County:</b>	OTTAWA-CARLETON
<b>Elevatn Reliabilty:</b>				<b>Lot:</b>	
<b>Depth to Bedrock:</b>				<b>Concession:</b>	
<b>Well Depth:</b>				<b>Concession Name:</b>	
<b>Overburden/Bedrock:</b>				<b>Easting NAD83:</b>	
<b>Pump Rate:</b>				<b>Northing NAD83:</b>	
<b>Static Water Level:</b>				<b>Zone:</b>	
<b>Clear/Cloudy:</b>				<b>UTM Reliability:</b>	
<b>Municipality:</b>	OTTAWA CITY				
<b>Site Info:</b>					

PDF URL (Map):

**Additional Detail(s) (Map)**

<b>Well Completed Date:</b>	2019/05/07
<b>Year Completed:</b>	2019
<b>Depth (m):</b>	1.831848
<b>Latitude:</b>	45.4180916191959
<b>Longitude:</b>	-75.7028120957422
<b>Path:</b>	

**Bore Hole Information**

<b>Bore Hole ID:</b>	1007565640	<b>Elevation:</b>	
<b>DP2BR:</b>		<b>Elevrc:</b>	
<b>Spatial Status:</b>		<b>Zone:</b>	18
<b>Code OB:</b>		<b>East83:</b>	445012.00
<b>Code OB Desc:</b>		<b>North83:</b>	5029637.00
<b>Open Hole:</b>		<b>Org CS:</b>	UTM83
<b>Cluster Kind:</b>		<b>UTMRC:</b>	4
<b>Date Completed:</b>	07-May-2019 00:00:00	<b>UTMRC Desc:</b>	margin of error : 30 m - 100 m
<b>Remarks:</b>		<b>Location Method:</b>	wwr
<b>Loc Method Desc:</b>	on Water Well Record		
<b>Elevrc Desc:</b>			
<b>Location Source Date:</b>			
<b>Improvement Location Source:</b>			

<b>Map Key</b>	<b>Number of Records</b>	<b>Direction/ Distance (m)</b>	<b>Elev/Diff (m)</b>	<b>Site</b>	<b>DB</b>
<i>Improvement Location Method:</i>					
<i>Source Revision Comment:</i>					
<i>Supplier Comment:</i>					
<b><u>Overburden and Bedrock</u></b>					
<b><u>Materials Interval</u></b>					
<b>Formation ID:</b>		1008004163			
<b>Layer:</b>		6			
<b>Color:</b>					
<b>General Color:</b>					
<b>Mat1:</b>		15			
<b>Most Common Material:</b>		LIMESTONE			
<b>Mat2:</b>		26			
<b>Mat2 Desc:</b>		ROCK			
<b>Mat3:</b>					
<b>Mat3 Desc:</b>					
<b>Formation Top Depth:</b>		4.880000114440918			
<b>Formation End Depth:</b>		6.010000228881836			
<b>Formation End Depth UOM:</b>		ft			
<b><u>Overburden and Bedrock</u></b>					
<b><u>Materials Interval</u></b>					
<b>Formation ID:</b>		1008004161			
<b>Layer:</b>		4			
<b>Color:</b>		8			
<b>General Color:</b>		BLACK			
<b>Mat1:</b>		28			
<b>Most Common Material:</b>		SAND			
<b>Mat2:</b>		11			
<b>Mat2 Desc:</b>		GRAVEL			
<b>Mat3:</b>		84			
<b>Mat3 Desc:</b>		SILTY			
<b>Formation Top Depth:</b>		1.2200000286102295			
<b>Formation End Depth:</b>		2.440000057220459			
<b>Formation End Depth UOM:</b>		ft			
<b><u>Overburden and Bedrock</u></b>					
<b><u>Materials Interval</u></b>					
<b>Formation ID:</b>		1008004159			
<b>Layer:</b>		2			
<b>Color:</b>		6			
<b>General Color:</b>		BROWN			
<b>Mat1:</b>		28			
<b>Most Common Material:</b>		SAND			
<b>Mat2:</b>		11			
<b>Mat2 Desc:</b>		GRAVEL			
<b>Mat3:</b>					
<b>Mat3 Desc:</b>					
<b>Formation Top Depth:</b>		0.23999999463558197			
<b>Formation End Depth:</b>		0.7599999904632568			
<b>Formation End Depth UOM:</b>		ft			
<b><u>Overburden and Bedrock</u></b>					
<b><u>Materials Interval</u></b>					
<b>Formation ID:</b>		1008004162			
<b>Layer:</b>		5			
<b>Color:</b>		2			
<b>General Color:</b>		GREY			



<b>Map Key</b>	<b>Number of Records</b>	<b>Direction/ Distance (m)</b>	<b>Elev/Diff (m)</b>	<b>Site</b>	<b>DB</b>
<b>Mat1:</b>		05			
<b>Most Common Material:</b>		CLAY			
<b>Mat2:</b>		11			
<b>Mat2 Desc:</b>		GRAVEL			
<b>Mat3:</b>		81			
<b>Mat3 Desc:</b>		SANDY			
<b>Formation Top Depth:</b>		2.440000057220459			
<b>Formation End Depth:</b>		4.880000114440918			
<b>Formation End Depth UOM:</b>		ft			
<b><u>Overburden and Bedrock Materials Interval</u></b>					
<b>Formation ID:</b>		1008004158			
<b>Layer:</b>		1			
<b>Color:</b>					
<b>General Color:</b>					
<b>Mat1:</b>		27			
<b>Most Common Material:</b>		OTHER			
<b>Mat2:</b>					
<b>Mat2 Desc:</b>					
<b>Mat3:</b>					
<b>Mat3 Desc:</b>					
<b>Formation Top Depth:</b>		0.0			
<b>Formation End Depth:</b>		0.23999999463558197			
<b>Formation End Depth UOM:</b>		ft			
<b><u>Overburden and Bedrock Materials Interval</u></b>					
<b>Formation ID:</b>		1008004160			
<b>Layer:</b>		3			
<b>Color:</b>		6			
<b>General Color:</b>		BROWN			
<b>Mat1:</b>		28			
<b>Most Common Material:</b>		SAND			
<b>Mat2:</b>					
<b>Mat2 Desc:</b>					
<b>Mat3:</b>					
<b>Mat3 Desc:</b>					
<b>Formation Top Depth:</b>		0.7599999904632568			
<b>Formation End Depth:</b>		1.2200000286102295			
<b>Formation End Depth UOM:</b>		ft			
<b><u>Annular Space/Abandonment Sealing Record</u></b>					
<b>Plug ID:</b>		1008004685			
<b>Layer:</b>		1			
<b>Plug From:</b>		0.029999999329447746			
<b>Plug To:</b>		2.740000009536743			
<b>Plug Depth UOM:</b>		ft			
<b><u>Method of Construction &amp; Well Use</u></b>					
<b>Method Construction ID:</b>		1008005576			
<b>Method Construction Code:</b>		B			
<b>Method Construction:</b>		Other Method			
<b>Other Method Construction:</b>		HAS			
<b><u>Pipe Information</u></b>					

<i>Map Key</i>	<i>Number of Records</i>	<i>Direction/ Distance (m)</i>	<i>Elev/Diff (m)</i>	<i>Site</i>	<i>DB</i>
<i>Pipe ID:</i>		1008002666			
<i>Casing No:</i>		0			
<i>Comment:</i>					
<i>Alt Name:</i>					
<b><u>Construction Record - Casing</u></b>					
<i>Casing ID:</i>		1008006073			
<i>Layer:</i>		1			
<i>Material:</i>		5			
<i>Open Hole or Material:</i>		PLASTIC			
<i>Depth From:</i>		0.15000000596046448			
<i>Depth To:</i>		3.049999952316284			
<i>Casing Diameter:</i>		5.079999923706055			
<i>Casing Diameter UOM:</i>		Inch			
<i>Casing Depth UOM:</i>		ft			
<b><u>Construction Record - Screen</u></b>					
<i>Screen ID:</i>		1008006214			
<i>Layer:</i>		1			
<i>Slot:</i>		10			
<i>Screen Top Depth:</i>		3.049999952316284			
<i>Screen End Depth:</i>		6.099999904632568			
<i>Screen Material:</i>		5			
<i>Screen Depth UOM:</i>		ft			
<i>Screen Diameter UOM:</i>		inch			
<i>Screen Diameter:</i>		5.880000114440918			
<b><u>Results of Well Yield Testing</u></b>					
<i>Pumping Test Method Desc:</i>					
<i>Pump Test ID:</i>		1008006975			
<i>Pump Set At:</i>					
<i>Static Level:</i>					
<i>Final Level After Pumping:</i>					
<i>Recommended Pump Depth:</i>					
<i>Pumping Rate:</i>					
<i>Flowing Rate:</i>					
<i>Recommended Pump Rate:</i>					
<i>Levels UOM:</i>		ft			
<i>Rate UOM:</i>		GPM			
<i>Water State After Test Code:</i>					
<i>Water State After Test:</i>					
<i>Pumping Test Method:</i>		0			
<i>Pumping Duration HR:</i>					
<i>Pumping Duration MIN:</i>					
<i>Flowing:</i>					
<b><u>Water Details</u></b>					
<i>Water ID:</i>		1008006591			
<i>Layer:</i>		1			
<i>Kind Code:</i>		8			
<i>Kind:</i>		Untested			
<i>Water Found Depth:</i>		4.559999942779541			
<i>Water Found Depth UOM:</i>		ft			
<b><u>Hole Diameter</u></b>					
<i>Hole ID:</i>		1008005222			

Map Key	Number of Records	Direction/ Distance (m)	Elev/Diff (m)	Site	DB
<b>Diameter:</b> <b>Depth From:</b> <b>Depth To:</b> <b>Hole Depth UOM:</b> <b>Hole Diameter UOM:</b>		20.299999237060547 0.0 6.099999904632568 ft Inch			
<b>Links</b>					
<b>Bore Hole ID:</b> <b>Depth M:</b> <b>Year Completed:</b> <b>Well Completed Dt:</b> <b>Audit No:</b>		1007565640 1.831848 2019 2019/05/07 Z231062		<b>Tag No:</b> <b>Contractor:</b> <b>Path:</b> <b>Latitude:</b> <b>Longitude:</b>	A251404 1844  45.4180916191959 -75.7028120957422
<a href="#">69</a>	1 of 1	<b>E/188.6</b>	<b>77.9 / 2.00</b>	<b>205 Bank Street Ottawa ON K2P 1W7</b>	<b>EHS</b>
<b>Order No:</b> <b>Status:</b> <b>Report Type:</b> <b>Report Date:</b> <b>Date Received:</b> <b>Previous Site Name:</b> <b>Lot/Building Size:</b> <b>Additional Info Ordered:</b>		20120329004 C Custom Report 4/4/2012 9:17:04 AM 3/29/2012 9:15:30 AM     		<b>Nearest Intersection:</b> <b>Municipality:</b> <b>Client Prov/State:</b> <b>Search Radius (km):</b> <b>X:</b> <b>Y:</b>	  ON 0.25 -75.698073 45.417517
<a href="#">70</a>	1 of 1	<b>NE/189.3</b>	<b>77.9 / 2.04</b>	<b>E.L. LITTLEJOHN &amp; ASSOCIATES 151 BANK ST FLOOR 2 OTTAWA ON K1P 5N7</b>	<b>SCT</b>
<b>Established:</b> <b>Plant Size (ft²):</b> <b>Employment:</b>		1972 1200 3			
<b>--Details--</b>					
<b>Description:</b>		MISCELLANEOUS PUBLISHING			
<b>SIC/NAICS Code:</b>		2741			
<a href="#">71</a>	1 of 15	<b>NNW/192.0</b>	<b>74.9 / -0.95</b>	<b>270 Albert Street Ottawa ON</b>	<b>CA</b>
<b>Certificate #:</b> <b>Application Year:</b> <b>Issue Date:</b> <b>Approval Type:</b> <b>Status:</b> <b>Application Type:</b> <b>Client Name:</b> <b>Client Address:</b> <b>Client City:</b> <b>Client Postal Code:</b> <b>Project Description:</b> <b>Contaminants:</b> <b>Emission Control:</b>		4631-4KSJAA 00 6/5/00 Industrial air Approved New Certificate of Approval Gt Group Telecom Services Corp. 840 Howe Street, 3rd Floor, P.O. Box 40 Vancouver V6Z 2L2 Emergency Standby Generator Silencer			
<a href="#">71</a>	2 of 15	<b>NNW/192.0</b>	<b>74.9 / -0.95</b>	<b>270 Albert St Ottawa ON</b>	<b>EHS</b>

Map Key	Number of Records	Direction/ Distance (m)	Elev/Diff (m)	Site	DB
<b>Order No:</b> 20011029033 <b>Status:</b> C <b>Report Type:</b> Complete Report <b>Report Date:</b> 11/2/01 <b>Date Received:</b> 10/29/01 <b>Previous Site Name:</b> <b>Lot/Building Size:</b> 10 storey office building <b>Additional Info Ordered:</b>					
<b>Nearest Intersection:</b> <b>Municipality:</b> <b>Client Prov/State:</b> ON <b>Search Radius (km):</b> 0.25 <b>X:</b> -75.701182 <b>Y:</b> 45.41957					
<a href="#">71</a>	3 of 15	NNW/192.0	74.9 / -0.95	270 Albert St. Ottawa ON	EHS
<b>Order No:</b> 20011105004 <b>Status:</b> C <b>Report Type:</b> Other <b>Report Date:</b> 11/7/01 <b>Date Received:</b> 11/5/01 <b>Previous Site Name:</b> <b>Lot/Building Size:</b> <b>Additional Info Ordered:</b> Title Search					
<b>Nearest Intersection:</b> <b>Municipality:</b> <b>Client Prov/State:</b> ON <b>Search Radius (km):</b> 0.25 <b>X:</b> 0 <b>Y:</b> 0					
<a href="#">71</a>	4 of 15	NNW/192.0	74.9 / -0.95	270 Albert Street Ottawa ON K1P 6N7	EHS
<b>Order No:</b> 20061102020 <b>Status:</b> C <b>Report Type:</b> Complete Report <b>Report Date:</b> 11/13/2006 <b>Date Received:</b> 11/2/2006 <b>Previous Site Name:</b> <b>Lot/Building Size:</b> <b>Additional Info Ordered:</b>					
<b>Nearest Intersection:</b> Albert and Bank Street <b>Municipality:</b> <b>Client Prov/State:</b> ON <b>Search Radius (km):</b> 0.25 <b>X:</b> -75.701118 <b>Y:</b> 45.419435					
<a href="#">71</a>	5 of 15	NNW/192.0	74.9 / -0.95	Public Works Government Services Canada 270 Albert Ottawa ON K1P 6N7	GEN
<b>Generator No:</b> ON9639529 <b>SIC Code:</b> 911910 <b>SIC Description:</b> Other Federal Government Public Administration <b>Approval Years:</b> 07,08 <b>PO Box No:</b> <b>Country:</b>					
<b>Status:</b> <b>Co Admin:</b> <b>Choice of Contact:</b> <b>Phone No Admin:</b> <b>Contam. Facility:</b> <b>MHSW Facility:</b>					
<b>Detail(s)</b>					
<b>Waste Class:</b> 112					
<b>Waste Class Desc:</b> ACID WASTE - HEAVY METALS					
<b>Waste Class:</b> 121					
<b>Waste Class Desc:</b> ALKALINE WASTES - HEAVY METALS					
<b>Waste Class:</b> 146					
<b>Waste Class Desc:</b> OTHER SPECIFIED INORGANICS					
<a href="#">71</a>	6 of 15	NNW/192.0	74.9 / -0.95	Public Works and Government Services Canada 270 ALBERT STREET OTTAWA ON	GEN

Map Key	Number of Records	Direction/ Distance (m)	Elev/Diff (m)	Site	DB
<p><b>Generator No:</b> ON5341980  <b>SIC Code:</b> 531120  <b>SIC Description:</b> Lessors of Non-Residential Buildings (except Mini-Warehouses)  <b>Approval Years:</b> 2009  <b>PO Box No:</b>  <b>Country:</b></p> <p><b>Status:</b>  <b>Co Admin:</b>  <b>Choice of Contact:</b>  <b>Phone No Admin:</b>  <b>Contam. Facility:</b>  <b>MHSW Facility:</b></p>					
<u>Detail(s)</u>					
<p><b>Waste Class:</b> 112  <b>Waste Class Desc:</b> ACID WASTE - HEAVY METALS</p> <p><b>Waste Class:</b> 121  <b>Waste Class Desc:</b> ALKALINE WASTES - HEAVY METALS</p> <p><b>Waste Class:</b> 146  <b>Waste Class Desc:</b> OTHER SPECIFIED INORGANICS</p>					
<a href="#">71</a>	7 of 15	NNW/192.0	74.9 / -0.95	Public Works Government Services Canada 270 Albert Ottawa ON	GEN
<p><b>Generator No:</b> ON9639529  <b>SIC Code:</b> 911910  <b>SIC Description:</b> Other Federal Government Public Administration  <b>Approval Years:</b> 2009  <b>PO Box No:</b>  <b>Country:</b></p> <p><b>Status:</b>  <b>Co Admin:</b>  <b>Choice of Contact:</b>  <b>Phone No Admin:</b>  <b>Contam. Facility:</b>  <b>MHSW Facility:</b></p>					
<u>Detail(s)</u>					
<p><b>Waste Class:</b> 146  <b>Waste Class Desc:</b> OTHER SPECIFIED INORGANICS</p> <p><b>Waste Class:</b> 112  <b>Waste Class Desc:</b> ACID WASTE - HEAVY METALS</p> <p><b>Waste Class:</b> 121  <b>Waste Class Desc:</b> ALKALINE WASTES - HEAVY METALS</p>					
<a href="#">71</a>	8 of 15	NNW/192.0	74.9 / -0.95	270 Albert Street Ottawa ON K1P 6N7	EHS
<p><b>Order No:</b> 20120313045  <b>Status:</b> C  <b>Report Type:</b> Standard Report  <b>Report Date:</b> 3/15/2012 8:41:08 PM  <b>Date Received:</b> 3/13/2012 8:38:07 PM  <b>Previous Site Name:</b>  <b>Lot/Building Size:</b> approx 0.13-hectares  <b>Additional Info Ordered:</b></p> <p><b>Nearest Intersection:</b>  <b>Municipality:</b>  <b>Client Prov/State:</b> ON  <b>Search Radius (km):</b> 0.25  <b>X:</b> -75.701047  <b>Y:</b> 45.419367</p>					
<a href="#">71</a>	9 of 15	NNW/192.0	74.9 / -0.95	Public Works Government Services Canada 270 Albert Ottawa ON	GEN
<p><b>Generator No:</b> ON9639529  <b>SIC Code:</b> 911910</p> <p><b>Status:</b>  <b>Co Admin:</b></p>					

Map Key	Number of Records	Direction/ Distance (m)	Elev/Diff (m)	Site	DB
<p><b>SIC Description:</b> Other Federal Government Public Administration  <b>Approval Years:</b> 2010  <b>PO Box No:</b>  <b>Country:</b></p> <p><b>Choice of Contact:</b>  <b>Phone No Admin:</b>  <b>Contam. Facility:</b>  <b>MHSW Facility:</b></p> <p><u>Detail(s)</u></p> <p><b>Waste Class:</b> 121  <b>Waste Class Desc:</b> ALKALINE WASTES - HEAVY METALS</p> <p><b>Waste Class:</b> 112  <b>Waste Class Desc:</b> ACID WASTE - HEAVY METALS</p> <p><b>Waste Class:</b> 146  <b>Waste Class Desc:</b> OTHER SPECIFIED INORGANICS</p>					
<a href="#">71</a>	10 of 15	NNW/192.0	74.9 / -0.95	Public Works and Government Services Canada 270 ALBERT STREET OTTAWA ON	GEN
<p><b>Generator No:</b> ON5341980  <b>SIC Code:</b> 531120  <b>SIC Description:</b> Lessors of Non-Residential Buildings (except Mini-Warehouses)  <b>Approval Years:</b> 2010  <b>PO Box No:</b>  <b>Country:</b></p> <p><b>Status:</b>  <b>Co Admin:</b>  <b>Choice of Contact:</b>  <b>Phone No Admin:</b>  <b>Contam. Facility:</b>  <b>MHSW Facility:</b></p> <p><u>Detail(s)</u></p> <p><b>Waste Class:</b> 146  <b>Waste Class Desc:</b> OTHER SPECIFIED INORGANICS</p> <p><b>Waste Class:</b> 112  <b>Waste Class Desc:</b> ACID WASTE - HEAVY METALS</p> <p><b>Waste Class:</b> 121  <b>Waste Class Desc:</b> ALKALINE WASTES - HEAVY METALS</p>					
<a href="#">71</a>	11 of 15	NNW/192.0	74.9 / -0.95	Public Works and Government Services Canada 270 ALBERT STREET OTTAWA ON	GEN
<p><b>Generator No:</b> ON5341980  <b>SIC Code:</b> 531120  <b>SIC Description:</b> Lessors of Non-Residential Buildings (except Mini-Warehouses)  <b>Approval Years:</b> 2011  <b>PO Box No:</b>  <b>Country:</b></p> <p><b>Status:</b>  <b>Co Admin:</b>  <b>Choice of Contact:</b>  <b>Phone No Admin:</b>  <b>Contam. Facility:</b>  <b>MHSW Facility:</b></p> <p><u>Detail(s)</u></p> <p><b>Waste Class:</b> 112  <b>Waste Class Desc:</b> ACID WASTE - HEAVY METALS</p> <p><b>Waste Class:</b> 146  <b>Waste Class Desc:</b> OTHER SPECIFIED INORGANICS</p> <p><b>Waste Class:</b> 121  <b>Waste Class Desc:</b> ALKALINE WASTES - HEAVY METALS</p>					

Map Key	Number of Records	Direction/ Distance (m)	Elev/Diff (m)	Site	DB
<a href="#">71</a>	12 of 15	NNW/192.0	74.9 / -0.95	GT Group Telecom Services Corp. 270 Albert St Ottawa ON V6Z 2L2	ECA
<p> <b>Approval No:</b> 4631-4KSJAA  <b>Approval Date:</b> 2000-06-05  <b>Status:</b> Approved  <b>Record Type:</b> ECA  <b>Link Source:</b> IDS  <b>SWP Area Name:</b> Rideau Valley  <b>Approval Type:</b> ECA-AIR  <b>Project Type:</b> AIR  <b>Business Name:</b> GT Group Telecom Services Corp.  <b>Address:</b> 270 Albert St  <b>Full Address:</b>  <b>Full PDF Link:</b> <a href="https://www.accessenvironment.ene.gov.on.ca/instruments/1540-4J5HFP-14.pdf">https://www.accessenvironment.ene.gov.on.ca/instruments/1540-4J5HFP-14.pdf</a>  <b>PDF Site Location:</b> </p>					
<a href="#">71</a>	13 of 15	NNW/192.0	74.9 / -0.95	270 Albert Street Ottawa ON K1P 6E6	EHS
<p> <b>Order No:</b> 20190517223  <b>Status:</b> C  <b>Report Type:</b> Standard Report  <b>Report Date:</b> 27-MAY-19  <b>Date Received:</b> 17-MAY-19  <b>Previous Site Name:</b>  <b>Lot/Building Size:</b>  <b>Additional Info Ordered:</b> Fire Insur. Maps and/or Site Plans; Aerial Photos </p>					
<a href="#">71</a>	14 of 15	NNW/192.0	74.9 / -0.95	270 Albert Street Ottawa ON K1P 6E6	EHS
<p> <b>Order No:</b> 21053100022  <b>Status:</b> C  <b>Report Type:</b> Standard Report  <b>Report Date:</b> 03-JUN-21  <b>Date Received:</b> 31-MAY-21  <b>Previous Site Name:</b>  <b>Lot/Building Size:</b>  <b>Additional Info Ordered:</b> </p>					
<a href="#">71</a>	15 of 15	NNW/192.0	74.9 / -0.95	270 Albert Street Ottawa ON K1P 6E6	EHS
<p> <b>Order No:</b> 21053100022  <b>Status:</b> C  <b>Report Type:</b> Standard Report  <b>Report Date:</b> 03-JUN-21  <b>Date Received:</b> 31-MAY-21  <b>Previous Site Name:</b>  <b>Lot/Building Size:</b>  <b>Additional Info Ordered:</b> </p>					
<a href="#">72</a>	1 of 2	NNE/192.8	76.9 / 1.00	Bank & Slater Ottawa ON	EHS



Map Key	Number of Records	Direction/ Distance (m)	Elev/Diff (m)	Site	DB
<b>Order No:</b>	20020404014			<b>Nearest Intersection:</b>	
<b>Status:</b>	C			<b>Municipality:</b>	
<b>Report Type:</b>	Complete Report			<b>Client Prov/State:</b>	QC
<b>Report Date:</b>	4/12/02			<b>Search Radius (km):</b>	0.25
<b>Date Received:</b>	4/4/02			<b>X:</b>	-75.699999
<b>Previous Site Name:</b>				<b>Y:</b>	45.4192
<b>Lot/Building Size:</b>					
<b>Additional Info Ordered:</b>					

<a href="#">72</a>	2 of 2	NNE/192.8	76.9 / 1.00	SLATER ST. Ottawa ON	WWIS
<b>Well ID:</b>	7335830			<b>Flowing (Y/N):</b>	
<b>Construction Date:</b>				<b>Flow Rate:</b>	
<b>Use 1st:</b>	Monitoring			<b>Data Entry Status:</b>	
<b>Use 2nd:</b>				<b>Data Src:</b>	
<b>Final Well Status:</b>	Abandoned-Other			<b>Date Received:</b>	27-Jun-2019 00:00:00
<b>Water Type:</b>				<b>Selected Flag:</b>	TRUE
<b>Casing Material:</b>				<b>Abandonment Rec:</b>	Yes
<b>Audit No:</b>	Z286404			<b>Contractor:</b>	7543
<b>Tag:</b>				<b>Form Version:</b>	7
<b>Constructn Method:</b>				<b>Owner:</b>	
<b>Elevation (m):</b>				<b>County:</b>	OTTAWA-CARLETON
<b>Elevatn Reliabilty:</b>				<b>Lot:</b>	
<b>Depth to Bedrock:</b>				<b>Concession:</b>	
<b>Well Depth:</b>				<b>Concession Name:</b>	
<b>Overburden/Bedrock:</b>				<b>Easting NAD83:</b>	
<b>Pump Rate:</b>				<b>Northing NAD83:</b>	
<b>Static Water Level:</b>				<b>Zone:</b>	
<b>Clear/Cloudy:</b>				<b>UTM Reliability:</b>	
<b>Municipality:</b>	OTTAWA CITY				
<b>Site Info:</b>					
<b>PDF URL (Map):</b>	<a href="https://d2khazk8e83rdv.cloudfront.net/moe_mapping/downloads/2Water/Wells_pdfs/733\7335830.pdf">https://d2khazk8e83rdv.cloudfront.net/moe_mapping/downloads/2Water/Wells_pdfs/733\7335830.pdf</a>				

#### Additional Detail(s) (Map)

<b>Well Completed Date:</b>	2019/05/02
<b>Year Completed:</b>	2019
<b>Depth (m):</b>	
<b>Latitude:</b>	45.4193707692401
<b>Longitude:</b>	-75.6997220641998
<b>Path:</b>	733\7335830.pdf

#### Bore Hole Information

<b>Bore Hole ID:</b>	1007484923	<b>Elevation:</b>	
<b>DP2BR:</b>		<b>Elevrc:</b>	
<b>Spatial Status:</b>		<b>Zone:</b>	18
<b>Code OB:</b>		<b>East83:</b>	445255.00
<b>Code OB Desc:</b>		<b>North83:</b>	5029777.00
<b>Open Hole:</b>		<b>Org CS:</b>	UTM83
<b>Cluster Kind:</b>		<b>UTMRC:</b>	4
<b>Date Completed:</b>	02-May-2019 00:00:00	<b>UTMRC Desc:</b>	margin of error : 30 m - 100 m
<b>Remarks:</b>		<b>Location Method:</b>	wwr
<b>Loc Method Desc:</b>	on Water Well Record		
<b>Elevrc Desc:</b>			
<b>Location Source Date:</b>			
<b>Improvement Location Source:</b>			
<b>Improvement Location Method:</b>			
<b>Source Revision Comment:</b>			
<b>Supplier Comment:</b>			

<i>Map Key</i>	<i>Number of Records</i>	<i>Direction/ Distance (m)</i>	<i>Elev/Diff (m)</i>	<i>Site</i>	<i>DB</i>
<b><u>Annular Space/Abandonment Sealing Record</u></b>					
<b>Plug ID:</b>			1007977495		
<b>Layer:</b>			2		
<b>Plug From:</b>			0.5		
<b>Plug To:</b>			5.0		
<b>Plug Depth UOM:</b>			ft		
<b><u>Annular Space/Abandonment Sealing Record</u></b>					
<b>Plug ID:</b>			1007977496		
<b>Layer:</b>			3		
<b>Plug From:</b>			0.0		
<b>Plug To:</b>			0.5		
<b>Plug Depth UOM:</b>			ft		
<b><u>Annular Space/Abandonment Sealing Record</u></b>					
<b>Plug ID:</b>			1007977494		
<b>Layer:</b>			1		
<b>Plug From:</b>			5.0		
<b>Plug To:</b>			96.0		
<b>Plug Depth UOM:</b>			ft		
<b><u>Method of Construction &amp; Well Use</u></b>					
<b>Method Construction ID:</b>			1007978698		
<b>Method Construction Code:</b>			7		
<b>Method Construction:</b>			Diamond		
<b>Other Method Construction:</b>					
<b><u>Pipe Information</u></b>					
<b>Pipe ID:</b>			1007975157		
<b>Casing No:</b>			0		
<b>Comment:</b>					
<b>Alt Name:</b>					
<b><u>Results of Well Yield Testing</u></b>					
<b>Pumping Test Method Desc:</b>					
<b>Pump Test ID:</b>			1007980346		
<b>Pump Set At:</b>					
<b>Static Level:</b>					
<b>Final Level After Pumping:</b>					
<b>Recommended Pump Depth:</b>					
<b>Pumping Rate:</b>					
<b>Flowing Rate:</b>					
<b>Recommended Pump Rate:</b>					
<b>Levels UOM:</b>			ft		
<b>Rate UOM:</b>			GPM		
<b>Water State After Test Code:</b>					
<b>Water State After Test:</b>					
<b>Pumping Test Method:</b>			0		
<b>Pumping Duration HR:</b>					
<b>Pumping Duration MIN:</b>					

Map Key	Number of Records	Direction/ Distance (m)	Elev/Diff (m)	Site	DB
Flowing:		No			
<b>Hole Diameter</b>					
Hole ID:		1007978120			
Diameter:		125.0			
Depth From:		0.0			
Depth To:		96.0			
Hole Depth UOM:		ft			
Hole Diameter UOM:		Inch			
<b>Links</b>					
Bore Hole ID:	1007484923			Tag No:	
Depth M:				Contractor:	7543
Year Completed:	2019			Path:	733\7335830.pdf
Well Completed Dt:	2019/05/02			Latitude:	45.4193707692401
Audit No:	Z286404			Longitude:	-75.6997220641998

<a href="#">73</a>	1 of 1	E/193.5	77.9 / 2.00	Enbridge Gas Distribution Inc. Bank St and Nepean St Ottawa ON	SPL
Ref No:	8824-9TL9VT			Discharger Report:	
Site No:	NA			Material Group:	
Incident Dt:	2/10/2015			Health/Env Conseq:	
Year:				Client Type:	
Incident Cause:	Collision/Accident			Sector Type:	
Incident Event:				Agency Involved:	
Contaminant Code:	35			Nearest Watercourse:	
Contaminant Name:	NATURAL GAS, COMPRESSED (METHANE)			Site Address:	Bank St and Nepean St
Contaminant Limit 1:				Site District Office:	
Contam Limit Freq 1:				Site Postal Code:	
Contaminant UN No 1:				Site Region:	
Environment Impact:				Site Municipality:	Ottawa
Nature of Impact:	Air			Site Lot:	
Receiving Medium:				Site Conc:	
Receiving Env:				Northing:	
MOE Response:	N			Easting:	
Dt MOE Arvl on Scn:				Site Geo Ref Accu:	
MOE Reported Dt:	2/10/2015			Site Map Datum:	
Dt Document Closed:				SAC Action Class:	TSSA - Fuel Safety Branch - Hydrocarbon Fuel Release/Spill
Incident Reason:	Operator/Human Error			Source Type:	
Site Name:	Gas Meter<UNOFFICIAL>				
Site County/District:					
Site Geo Ref Meth:					
Incident Summary:	TSSA: gas meter struck by snowplow				
Contaminant Qty:	0 other - see incident description				

<a href="#">74</a>	1 of 1	NNE/198.1	77.2 / 1.31	Urban Male Magazine 131 Bank St Suite 300 Ottawa ON K1P 5N7	SCT
Established:	01-AUG-98				
Plant Size (ft²):					
Employment:					
<b>--Details--</b>					
Description:	Periodical Publishers				
SIC/NAICS Code:	511120				

Map Key	Number of Records	Direction/ Distance (m)	Elev/Diff (m)	Site	DB
<a href="#">75</a>	1 of 23	N/198.4	75.9 / 0.00	PUBLIC WORKS CANADA JACKSON BUILDING 122 BANK ST. OTTAWA CITY ON K1A 0W6	CA
Certificate #:		8-4040-86-			
Application Year:		86			
Issue Date:		1/26/1987			
Approval Type:		Industrial air			
Status:		Approved in 1987			
Application Type:					
Client Name:					
Client Address:					
Client City:					
Client Postal Code:					
Project Description:		GAS BOILERS			
Contaminants:		Nitrogen Oxides			
Emission Control:		No Controls			
<a href="#">75</a>	2 of 23	N/198.4	75.9 / 0.00	ELECTIONS CANADA 122 BANK STREET (8-4171-96) OTTAWA CITY ON K1A 0W6	CA
Certificate #:		8-4130-96-			
Application Year:		96			
Issue Date:		8/6/1996			
Approval Type:		Industrial air			
Status:		Cancelled			
Application Type:					
Client Name:					
Client Address:					
Client City:					
Client Postal Code:					
Project Description:		EMERGENCY DIESEL GENERATOR			
Contaminants:					
Emission Control:					
<a href="#">75</a>	3 of 23	N/198.4	75.9 / 0.00	PUBLIC WORKS & GOVERNMENT SERVICES CANAD 122 BANK ST. (8-4130-96) OTTAWA CITY ON K1A 0W6	CA
Certificate #:		8-4171-96-			
Application Year:		96			
Issue Date:		10/7/1996			
Approval Type:		Industrial air			
Status:		Approved			
Application Type:					
Client Name:					
Client Address:					
Client City:					
Client Postal Code:					
Project Description:		EMERGENCY DIESEL GENERATOR			
Contaminants:		Nitrogen Oxides			
Emission Control:		No Controls			
<a href="#">75</a>	4 of 23	N/198.4	75.9 / 0.00	BROOKFIELD LEPAGE JOHNSON CONTROLS 122 BANK STREET JACKSON BUILDING OTTAWA ON K1A 0W6	GEN

Map Key	Number of Records	Direction/ Distance (m)	Elev/Diff (m)	Site	DB
---------	-------------------	-------------------------	---------------	------	----

**Generator No:** ON0554826  
**SIC Code:** 7512  
**SIC Description:** NON-RES. BLDG. OPER.  
**Approval Years:** 98,99,00,01  
**PO Box No:**  
**Country:**

**Status:**  
**Co Admin:**  
**Choice of Contact:**  
**Phone No Admin:**  
**Contam. Facility:**  
**MHSW Facility:**

**Detail(s)**

**Waste Class:** 213  
**Waste Class Desc:** PETROLEUM DISTILLATES

**Waste Class:** 251  
**Waste Class Desc:** OIL SKIMMINGS & SLUDGES

**Waste Class:** 252  
**Waste Class Desc:** WASTE OILS & LUBRICANTS

**Waste Class:** 122  
**Waste Class Desc:** ALKALINE WASTES - OTHER METALS

**Waste Class:** 145  
**Waste Class Desc:** PAINT/PIGMENT/COATING RESIDUES

**Waste Class:** 146  
**Waste Class Desc:** OTHER SPECIFIED INORGANICS

**Waste Class:** 212  
**Waste Class Desc:** ALIPHATIC SOLVENTS

<a href="#">75</a>	5 of 23	N/198.4	75.9 / 0.00	Prime Mechanical Incorporated 122 Bank Street Ottawa ON K1A 0W6	GEN
--------------------	---------	---------	-------------	---	-----

**Generator No:** ON6555994  
**SIC Code:**  
**SIC Description:**  
**Approval Years:** 02,03,04  
**PO Box No:**  
**Country:**

**Status:**  
**Co Admin:**  
**Choice of Contact:**  
**Phone No Admin:**  
**Contam. Facility:**  
**MHSW Facility:**

**Detail(s)**

**Waste Class:** 221  
**Waste Class Desc:** LIGHT FUELS

<a href="#">75</a>	6 of 23	N/198.4	75.9 / 0.00	Public Works and Government Services Canada 122 Bank Street Ottawa ON K1A 0W6	GEN
--------------------	---------	---------	-------------	---	-----

**Generator No:** ON4722367  
**SIC Code:** 911910  
**SIC Description:** Other Federal Government Public Administration  
**Approval Years:** 04,05,06,07,08  
**PO Box No:**  
**Country:**

**Status:**  
**Co Admin:**  
**Choice of Contact:**  
**Phone No Admin:**  
**Contam. Facility:**  
**MHSW Facility:**

**Detail(s)**

**Waste Class:** 331

Map Key	Number of Records	Direction/ Distance (m)	Elev/Diff (m)	Site	DB
<b>Waste Class Desc:</b>		WASTE COMPRESSED GASES			
<b>Waste Class:</b>		331			
<b>Waste Class Desc:</b>		WASTE COMPRESSED GASES			
<b>Waste Class:</b>		122			
<b>Waste Class Desc:</b>		ALKALINE WASTES - OTHER METALS			
<b>Waste Class:</b>		135			
<b>Waste Class Desc:</b>		REACTIVE ANION WASTES			
<b>Waste Class:</b>		145			
<b>Waste Class Desc:</b>		PAINT/PIGMENT/COATING RESIDUES			
<b>Waste Class:</b>		212			
<b>Waste Class Desc:</b>		ALIPHATIC SOLVENTS			
<b>Waste Class:</b>		252			
<b>Waste Class Desc:</b>		WASTE OILS & LUBRICANTS			

<a href="#">75</a>	7 of 23	N/198.4	75.9 / 0.00	Public Works and Government Services Canada 122 BANK STREET<UNOFFICIAL> Ottawa ON K1A 0W6	SPL
<b>Ref No:</b>	4441-5VLLKT			<b>Discharger Report:</b>	
<b>Site No:</b>				<b>Material Group:</b>	Gases/Particulate
<b>Incident Dt:</b>	1/27/2004			<b>Health/Env Conseq:</b>	
<b>Year:</b>				<b>Client Type:</b>	
<b>Incident Cause:</b>	Cooling System Leak			<b>Sector Type:</b>	Other
<b>Incident Event:</b>				<b>Agency Involved:</b>	
<b>Contaminant Code:</b>	38			<b>Nearest Watercourse:</b>	
<b>Contaminant Name:</b>	FREON R-11 (CFC)			<b>Site Address:</b>	
<b>Contaminant Limit 1:</b>				<b>Site District Office:</b>	Ottawa
<b>Contam Limit Freq 1:</b>				<b>Site Postal Code:</b>	
<b>Contaminant UN No 1:</b>				<b>Site Region:</b>	Eastern
<b>Environment Impact:</b>	Not Anticipated			<b>Site Municipality:</b>	Ottawa
<b>Nature of Impact:</b>	Air Pollution			<b>Site Lot:</b>	
<b>Receiving Medium:</b>	Air			<b>Site Conc:</b>	
<b>Receiving Env:</b>				<b>Northing:</b>	
<b>MOE Response:</b>				<b>Easting:</b>	
<b>Dt MOE Arvl on Scn:</b>				<b>Site Geo Ref Accu:</b>	
<b>MOE Reported Dt:</b>	1/27/2004			<b>Site Map Datum:</b>	
<b>Dt Document Closed:</b>				<b>SAC Action Class:</b>	Spills
<b>Incident Reason:</b>	Unknown - Reason not determined			<b>Source Type:</b>	
<b>Site Name:</b>	122 BANK STREET<UNOFFICIAL>				
<b>Site County/District:</b>					
<b>Site Geo Ref Meth:</b>					
<b>Incident Summary:</b>	Spill of 741 lbs. Freon R-11.				
<b>Contaminant Qty:</b>					

<a href="#">75</a>	8 of 23	N/198.4	75.9 / 0.00	122 Bank St. JACKSON BUILDING<UNOFFICIAL> Ottawa ON K1A 0W6	SPL
<b>Ref No:</b>	0738-6SBK7D			<b>Discharger Report:</b>	
<b>Site No:</b>				<b>Material Group:</b>	Gases/Particulates
<b>Incident Dt:</b>	7/27/2006			<b>Health/Env Conseq:</b>	
<b>Year:</b>				<b>Client Type:</b>	
<b>Incident Cause:</b>	Discharge or Emission to Air			<b>Sector Type:</b>	Other
<b>Incident Event:</b>				<b>Agency Involved:</b>	
<b>Contaminant Code:</b>	38			<b>Nearest Watercourse:</b>	
<b>Contaminant Name:</b>	REFRIGERANT GAS, N.O.S.			<b>Site Address:</b>	122 BANK ST.
<b>Contaminant Limit 1:</b>				<b>Site District Office:</b>	Ottawa

Map Key	Number of Records	Direction/ Distance (m)	Elev/Diff (m)	Site	DB
				<b>Site Postal Code:</b> <b>Site Region:</b> <b>Site Municipality:</b> Ottawa <b>Site Lot:</b> <b>Site Conc:</b> <b>Northing:</b> <b>Easting:</b> <b>Site Geo Ref Accu:</b> <b>Site Map Datum:</b> <b>SAC Action Class:</b> <b>Source Type:</b>	
				<b>Contam Limit Freq 1:</b> <b>Contaminant UN No 1:</b> <b>Environment Impact:</b> Possible <b>Nature of Impact:</b> Air Pollution <b>Receiving Medium:</b> Air <b>Receiving Env:</b> <b>MOE Response:</b> <b>Dt MOE Arvl on Scn:</b> <b>MOE Reported Dt:</b> 8/3/2006 <b>Dt Document Closed:</b> <b>Incident Reason:</b> Equipment Failure - Malfunction of system components <b>Site Name:</b> 122 BANK ST. <b>Site County/District:</b> <b>Site Geo Ref Meth:</b> <b>Incident Summary:</b> Jackson(Fed. Building): 125kg. of R11 to atm <b>Contaminant Qty:</b> 125 kg	
<a href="#">75</a>	9 of 23	N/198.4	75.9 / 0.00	122 Bank Street Ottawa ON	SPL
				<b>Ref No:</b> 3040-6ZCLNB <b>Site No:</b> <b>Incident Dt:</b> <b>Year:</b> <b>Incident Cause:</b> Discharge or Emission to Air <b>Incident Event:</b> <b>Contaminant Code:</b> 38 <b>Contaminant Name:</b> FREON R-11 (CFC) <b>Contaminant Limit 1:</b> <b>Contam Limit Freq 1:</b> <b>Contaminant UN No 1:</b> <b>Environment Impact:</b> Confirmed <b>Nature of Impact:</b> Air Pollution <b>Receiving Medium:</b> Air <b>Receiving Env:</b> <b>MOE Response:</b> No Field Response <b>Dt MOE Arvl on Scn:</b> <b>MOE Reported Dt:</b> 3/16/2007 <b>Dt Document Closed:</b> 3/21/2007 <b>Incident Reason:</b> Equipment Failure <b>Site Name:</b> SMC Lavalin Profac client<UNOFFICIAL> <b>Site County/District:</b> <b>Site Geo Ref Meth:</b> <b>Incident Summary:</b> SMC Lavalin Profac: R11 release to atm <b>Contaminant Qty:</b> 220 kg	
				<b>Discharger Report:</b> <b>Material Group:</b> Gases/Particulate <b>Health/Env Conseq:</b> <b>Client Type:</b> <b>Sector Type:</b> Other <b>Agency Involved:</b> <b>Nearest Watercourse:</b> <b>Site Address:</b> <b>Site District Office:</b> <b>Site Postal Code:</b> <b>Site Region:</b> <b>Site Municipality:</b> Ottawa <b>Site Lot:</b> <b>Site Conc:</b> <b>Northing:</b> <b>Easting:</b> <b>Site Geo Ref Accu:</b> <b>Site Map Datum:</b> <b>SAC Action Class:</b> <b>Source Type:</b>	
<a href="#">75</a>	10 of 23	N/198.4	75.9 / 0.00	SNC-Lavalin Inc. 122 Bank St Ottawa ON	SPL
				<b>Ref No:</b> 8388-844QM3 <b>Site No:</b> <b>Incident Dt:</b> <b>Year:</b> <b>Incident Cause:</b> <b>Incident Event:</b> <b>Contaminant Code:</b> <b>Contaminant Name:</b> <b>Contaminant Limit 1:</b> <b>Contam Limit Freq 1:</b> <b>Contaminant UN No 1:</b>	
				<b>Discharger Report:</b> <b>Material Group:</b> <b>Health/Env Conseq:</b> <b>Client Type:</b> <b>Sector Type:</b> Other <b>Agency Involved:</b> <b>Nearest Watercourse:</b> <b>Site Address:</b> <b>Site District Office:</b> <b>Site Postal Code:</b> <b>Site Region:</b>	

Map Key	Number of Records	Direction/ Distance (m)	Elev/Diff (m)	Site	DB
<b>Environment Impact:</b> <b>Nature of Impact:</b> <b>Receiving Medium:</b> <b>Receiving Env:</b> <b>MOE Response:</b> <b>Dt MOE Arvl on Scn:</b> <b>MOE Reported Dt:</b> <b>Dt Document Closed:</b> <b>Incident Reason:</b> <b>Site Name:</b> <b>Site County/District:</b> <b>Site Geo Ref Meth:</b> <b>Incident Summary:</b> <b>Contaminant Qty:</b>	Confirmed Air Pollution  No Field Response 4/1/2010 7/12/2010 Federal Building<UNOFFICIAL>  Fed bldg: release of R123 to atm			<b>Site Municipality:</b> <b>Site Lot:</b> <b>Site Conc:</b> <b>Northing:</b> <b>Easting:</b> <b>Site Geo Ref Accu:</b> <b>Site Map Datum:</b> <b>SAC Action Class:</b> <b>Source Type:</b>	Air Spills - Gases and Vapours
<a href="#">75</a>	11 of 23	N/198.4	75.9 / 0.00	122 Bank Street<UNOFFICIAL> Ottawa ON	SPL
<b>Ref No:</b> <b>Site No:</b> <b>Incident Dt:</b> <b>Year:</b> <b>Incident Cause:</b> <b>Incident Event:</b> <b>Contaminant Code:</b> <b>Contaminant Name:</b> <b>Contaminant Limit 1:</b> <b>Contam Limit Freq 1:</b> <b>Contaminant UN No 1:</b> <b>Environment Impact:</b> <b>Nature of Impact:</b> <b>Receiving Medium:</b> <b>Receiving Env:</b> <b>MOE Response:</b> <b>Dt MOE Arvl on Scn:</b> <b>MOE Reported Dt:</b> <b>Dt Document Closed:</b> <b>Incident Reason:</b> <b>Site Name:</b> <b>Site County/District:</b> <b>Site Geo Ref Meth:</b> <b>Incident Summary:</b> <b>Contaminant Qty:</b>	6237-84WQGA  38 REFRIGERANT GAS, N.O.S.  Confirmed Air Pollution  No Field Response 4/27/2010 122 Bank Street<UNOFFICIAL>  SNC Lavalin: Possible R123 leak from chiller 0 L			<b>Discharger Report:</b> <b>Material Group:</b> <b>Health/Env Conseq:</b> <b>Client Type:</b> <b>Sector Type:</b> <b>Agency Involved:</b> <b>Nearest Watercourse:</b> <b>Site Address:</b> <b>Site District Office:</b> <b>Site Postal Code:</b> <b>Site Region:</b> <b>Site Municipality:</b> <b>Site Lot:</b> <b>Site Conc:</b> <b>Northing:</b> <b>Easting:</b> <b>Site Geo Ref Accu:</b> <b>Site Map Datum:</b> <b>SAC Action Class:</b> <b>Source Type:</b>	Air Spills - Gases and Vapours
<a href="#">75</a>	12 of 23	N/198.4	75.9 / 0.00	Public Works and Government Services Canada 122 Bank Street Ottawa ON K1A 0W6	GEN
<b>Generator No:</b> <b>SIC Code:</b> <b>SIC Description:</b>  <b>Approval Years:</b> <b>PO Box No:</b> <b>Country:</b>  <b>Detail(s)</b>  <b>Waste Class:</b> <b>Waste Class Desc:</b>	ON4722367 911910 Other Federal Government Public Administration 2009  263 ORGANIC LABORATORY CHEMICALS			<b>Status:</b> <b>Co Admin:</b> <b>Choice of Contact:</b>  <b>Phone No Admin:</b> <b>Contam. Facility:</b> <b>MHSW Facility:</b>	



Map Key	Number of Records	Direction/ Distance (m)	Elev/Diff (m)	Site	DB
<b>Waste Class:</b>		331			
<b>Waste Class Desc:</b>		WASTE COMPRESSED GASES			
<b>Waste Class:</b>		212			
<b>Waste Class Desc:</b>		ALIPHATIC SOLVENTS			
<b>Waste Class:</b>		252			
<b>Waste Class Desc:</b>		WASTE OILS & LUBRICANTS			
<b>Waste Class:</b>		122			
<b>Waste Class Desc:</b>		ALKALINE WASTES - OTHER METALS			
<b>Waste Class:</b>		135			
<b>Waste Class Desc:</b>		REACTIVE ANION WASTES			
<b>Waste Class:</b>		145			
<b>Waste Class Desc:</b>		PAINT/PIGMENT/COATING RESIDUES			

<a href="#">75</a>	13 of 23	<b>N/198.4</b>	<b>75.9 / 0.00</b>	<b>Public Works and Government Services Canada 122 Bank Street Ottawa ON K1A 0W6</b>	<b>GEN</b>
<b>Generator No:</b>	ON4722367			<b>Status:</b>	
<b>SIC Code:</b>	911910			<b>Co Admin:</b>	
<b>SIC Description:</b>	Other Federal Government Public Administration			<b>Choice of Contact:</b>	
<b>Approval Years:</b>	2010			<b>Phone No Admin:</b>	
<b>PO Box No:</b>				<b>Contam. Facility:</b>	
<b>Country:</b>				<b>MHSW Facility:</b>	

**Detail(s)**

<b>Waste Class:</b>	331
<b>Waste Class Desc:</b>	WASTE COMPRESSED GASES
<b>Waste Class:</b>	145
<b>Waste Class Desc:</b>	PAINT/PIGMENT/COATING RESIDUES
<b>Waste Class:</b>	263
<b>Waste Class Desc:</b>	ORGANIC LABORATORY CHEMICALS
<b>Waste Class:</b>	252
<b>Waste Class Desc:</b>	WASTE OILS & LUBRICANTS
<b>Waste Class:</b>	122
<b>Waste Class Desc:</b>	ALKALINE WASTES - OTHER METALS
<b>Waste Class:</b>	135
<b>Waste Class Desc:</b>	REACTIVE ANION WASTES
<b>Waste Class:</b>	212
<b>Waste Class Desc:</b>	ALIPHATIC SOLVENTS

<a href="#">75</a>	14 of 23	<b>N/198.4</b>	<b>75.9 / 0.00</b>	<b>Public Works and Government Services Canada 122 Bank Street Ottawa ON K1A 0W6</b>	<b>GEN</b>
<b>Generator No:</b>	ON4722367			<b>Status:</b>	
<b>SIC Code:</b>	911910			<b>Co Admin:</b>	
<b>SIC Description:</b>	Other Federal Government Public Administration			<b>Choice of Contact:</b>	
<b>Approval Years:</b>	2012			<b>Phone No Admin:</b>	
<b>PO Box No:</b>				<b>Contam. Facility:</b>	

<b>Map Key</b>	<b>Number of Records</b>	<b>Direction/ Distance (m)</b>	<b>Elev/Diff (m)</b>	<b>Site</b>	<b>DB</b>
<b>Country:</b>				<b>MHSW Facility:</b>	
<b><u>Detail(s)</u></b>					
<b>Waste Class:</b>		145			
<b>Waste Class Desc:</b>		PAINT/PIGMENT/COATING RESIDUES			
<b>Waste Class:</b>		263			
<b>Waste Class Desc:</b>		ORGANIC LABORATORY CHEMICALS			
<b>Waste Class:</b>		122			
<b>Waste Class Desc:</b>		ALKALINE WASTES - OTHER METALS			
<b>Waste Class:</b>		212			
<b>Waste Class Desc:</b>		ALIPHATIC SOLVENTS			
<b>Waste Class:</b>		135			
<b>Waste Class Desc:</b>		REACTIVE ANION WASTES			
<b>Waste Class:</b>		331			
<b>Waste Class Desc:</b>		WASTE COMPRESSED GASES			
<b>Waste Class:</b>		252			
<b>Waste Class Desc:</b>		WASTE OILS & LUBRICANTS			

<a href="#"><u>75</u></a>	15 of 23	<i>N/198.4</i>	<i>75.9 / 0.00</i>	<b>Public Works and Government Services Canada 122 Bank Street Ottawa ON</b>	<b>GEN</b>
<b>Generator No:</b>	ON4722367			<b>Status:</b>	
<b>SIC Code:</b>	911910			<b>Co Admin:</b>	
<b>SIC Description:</b>				<b>Choice of Contact:</b>	
<b>Approval Years:</b>	2013			<b>Phone No Admin:</b>	
<b>PO Box No:</b>				<b>Contam. Facility:</b>	
<b>Country:</b>				<b>MHSW Facility:</b>	

<b><u>Detail(s)</u></b>					
<b>Waste Class:</b>		145			
<b>Waste Class Desc:</b>		PAINT/PIGMENT/COATING RESIDUES			
<b>Waste Class:</b>		112			
<b>Waste Class Desc:</b>		ACID WASTE - HEAVY METALS			
<b>Waste Class:</b>		213			
<b>Waste Class Desc:</b>		PETROLEUM DISTILLATES			
<b>Waste Class:</b>		122			
<b>Waste Class Desc:</b>		ALKALINE WASTES - OTHER METALS			
<b>Waste Class:</b>		242			
<b>Waste Class Desc:</b>		HALOGENATED PESTICIDES			
<b>Waste Class:</b>		148			
<b>Waste Class Desc:</b>		INORGANIC LABORATORY CHEMICALS			
<b>Waste Class:</b>		212			
<b>Waste Class Desc:</b>		ALIPHATIC SOLVENTS			
<b>Waste Class:</b>		135			
<b>Waste Class Desc:</b>		REACTIVE ANION WASTES			
<b>Waste Class:</b>		252			

Map Key	Number of Records	Direction/ Distance (m)	Elev/Diff (m)	Site	DB
<b>Waste Class Desc:</b>		WASTE OILS & LUBRICANTS			
<b>Waste Class:</b>		263			
<b>Waste Class Desc:</b>		ORGANIC LABORATORY CHEMICALS			
<b>Waste Class:</b>		331			
<b>Waste Class Desc:</b>		WASTE COMPRESSED GASES			
<a href="#">75</a>	16 of 23	N/198.4	75.9 / 0.00	122 Bank St Ottawa ON K1A0W6	EHS
<b>Order No:</b>		20160721107		<b>Nearest Intersection:</b>	
<b>Status:</b>		C		<b>Municipality:</b> Ottawa	
<b>Report Type:</b>		Standard Report		<b>Client Prov/State:</b> ON	
<b>Report Date:</b>		28-JUL-16		<b>Search Radius (km):</b> .25	
<b>Date Received:</b>		21-JUL-16		<b>X:</b> -75.700468	
<b>Previous Site Name:</b>				<b>Y:</b> 45.419291	
<b>Lot/Building Size:</b>		2500 m2			
<b>Additional Info Ordered:</b>		Title Searches; Aerial Photos			
<a href="#">75</a>	17 of 23	N/198.4	75.9 / 0.00	122 Bank St Ottawa ON	SPL
<b>Ref No:</b>		5400-AA5QGT		<b>Discharger Report:</b>	
<b>Site No:</b>		NA		<b>Material Group:</b>	
<b>Incident Dt:</b>		2016/05/20		<b>Health/Env Conseq:</b>	
<b>Year:</b>				<b>Client Type:</b>	
<b>Incident Cause:</b>				<b>Sector Type:</b> Unknown / N/A	
<b>Incident Event:</b>		Leak/Break		<b>Agency Involved:</b>	
<b>Contaminant Code:</b>		38		<b>Nearest Watercourse:</b>	
<b>Contaminant Name:</b>		REFRIGERANT GAS, N.O.S.		<b>Site Address:</b> 122 Bank St	
<b>Contaminant Limit 1:</b>				<b>Site District Office:</b>	
<b>Contam Limit Freq 1:</b>				<b>Site Postal Code:</b>	
<b>Contaminant UN No 1:</b>				<b>Site Region:</b>	
<b>Environment Impact:</b>				<b>Site Municipality:</b> Ottawa	
<b>Nature of Impact:</b>				<b>Site Lot:</b>	
<b>Receiving Medium:</b>				<b>Site Conc:</b>	
<b>Receiving Env:</b>		Air		<b>Northing:</b>	
<b>MOE Response:</b>		No		<b>Easting:</b>	
<b>Dt MOE Arvl on Scn:</b>				<b>Site Geo Ref Accu:</b>	
<b>MOE Reported Dt:</b>		2016/05/20		<b>Site Map Datum:</b>	
<b>Dt Document Closed:</b>				<b>SAC Action Class:</b> Air Spills - Gases and Vapours	
<b>Incident Reason:</b>		Unknown / N/A		<b>Source Type:</b>	
<b>Site Name:</b>		Jackson Building<UNOFFICIAL>			
<b>Site County/District:</b>					
<b>Site Geo Ref Meth:</b>					
<b>Incident Summary:</b>		Brookfield GIS: u/k qty R123 refrigerant to atm			
<b>Contaminant Qty:</b>		0 kg			
<a href="#">75</a>	18 of 23	N/198.4	75.9 / 0.00	Public Works and Government Services Canada 122 Bank Street Ottawa ON K1P 5N5	GEN
<b>Generator No:</b>		ON4722367		<b>Status:</b>	
<b>SIC Code:</b>		911910		<b>Co Admin:</b> Andre Latreille	
<b>SIC Description:</b>		911910		<b>Choice of Contact:</b> CO_OFFICIAL	
<b>Approval Years:</b>		2014		<b>Phone No Admin:</b> 613-993-5531 Ext.	
<b>PO Box No:</b>				<b>Contam. Facility:</b> No	
<b>Country:</b>		Canada		<b>MHSW Facility:</b> No	

Detail(s)

Map Key	Number of Records	Direction/ Distance (m)	Elev/Diff (m)	Site	DB
<b>Waste Class:</b>		212			
<b>Waste Class Desc:</b>		ALIPHATIC SOLVENTS			
<b>Waste Class:</b>		148			
<b>Waste Class Desc:</b>		INORGANIC LABORATORY CHEMICALS			
<b>Waste Class:</b>		213			
<b>Waste Class Desc:</b>		PETROLEUM DISTILLATES			
<b>Waste Class:</b>		331			
<b>Waste Class Desc:</b>		WASTE COMPRESSED GASES			
<b>Waste Class:</b>		112			
<b>Waste Class Desc:</b>		ACID WASTE - HEAVY METALS			
<b>Waste Class:</b>		242			
<b>Waste Class Desc:</b>		HALOGENATED PESTICIDES			
<b>Waste Class:</b>		145			
<b>Waste Class Desc:</b>		PAINT/PIGMENT/COATING RESIDUES			
<b>Waste Class:</b>		135			
<b>Waste Class Desc:</b>		REACTIVE ANION WASTES			
<b>Waste Class:</b>		263			
<b>Waste Class Desc:</b>		ORGANIC LABORATORY CHEMICALS			
<b>Waste Class:</b>		122			
<b>Waste Class Desc:</b>		ALKALINE WASTES - OTHER METALS			
<b>Waste Class:</b>		252			
<b>Waste Class Desc:</b>		WASTE OILS & LUBRICANTS			

[75](#) 19 of 23 N/198.4 75.9 / 0.00 SNC-LAVALIN O&M  
122 BANK STREET  
OTTAWA ON K1P 5N6 GEN

<b>Generator No:</b>	ON9751546	<b>Status:</b>	
<b>SIC Code:</b>	531310	<b>Co Admin:</b>	
<b>SIC Description:</b>	REAL ESTATE PROPERTY MANAGERS	<b>Choice of Contact:</b>	CO_OFFICIAL
<b>Approval Years:</b>	2014	<b>Phone No Admin:</b>	
<b>PO Box No:</b>		<b>Contam. Facility:</b>	No
<b>Country:</b>	Canada	<b>MHSW Facility:</b>	No

Detail(s)

**Waste Class:** 212  
**Waste Class Desc:** ALIPHATIC SOLVENTS

[75](#) 20 of 23 N/198.4 75.9 / 0.00 CARRIER COMMERCIAL SERVICE UTC  
CANADA CORPORATION  
122 BANK STREET  
OTTAWA ON K1P 5N6 GEN

<b>Generator No:</b>	ON8835665	<b>Status:</b>	Registered
<b>SIC Code:</b>		<b>Co Admin:</b>	
<b>SIC Description:</b>		<b>Choice of Contact:</b>	
<b>Approval Years:</b>	As of Dec 2017	<b>Phone No Admin:</b>	
<b>PO Box No:</b>		<b>Contam. Facility:</b>	
<b>Country:</b>	Canada	<b>MHSW Facility:</b>	

Detail(s)

Map Key	Number of Records	Direction/ Distance (m)	Elev/Diff (m)	Site	DB
<b>Waste Class:</b>		252 L			
<b>Waste Class Desc:</b>		Waste crankcase oils and lubricants			
<a href="#">75</a>	21 of 23	N/198.4	75.9 / 0.00	<b>Brookfield Global Intergrated Solutions</b> 122 Bank St, Ottawa Ottawa ON	<b>SPL</b>
<b>Ref No:</b>	0738-B6ZMNC			<b>Discharger Report:</b>	
<b>Site No:</b>	NA			<b>Material Group:</b>	
<b>Incident Dt:</b>	2018/11/29			<b>Health/Env Conseq:</b>	2 - Minor Environment
<b>Year:</b>				<b>Client Type:</b>	Corporation
<b>Incident Cause:</b>				<b>Sector Type:</b>	Unknown / N/A
<b>Incident Event:</b>	Unknown / N/A			<b>Agency Involved:</b>	
<b>Contaminant Code:</b>	38			<b>Nearest Watercourse:</b>	
<b>Contaminant Name:</b>	REFRIGERANT GAS, N.O.S.			<b>Site Address:</b>	122 Bank St, Ottawa
<b>Contaminant Limit 1:</b>				<b>Site District Office:</b>	Ottawa
<b>Contam Limit Freq 1:</b>				<b>Site Postal Code:</b>	
<b>Contaminant UN No 1:</b>	1078			<b>Site Region:</b>	Eastern
<b>Environment Impact:</b>				<b>Site Municipality:</b>	Ottawa
<b>Nature of Impact:</b>				<b>Site Lot:</b>	
<b>Receiving Medium:</b>				<b>Site Conc:</b>	
<b>Receiving Env:</b>	Air			<b>Northing:</b>	5029811
<b>MOE Response:</b>	No			<b>Easting:</b>	445225
<b>Dt MOE Arvl on Scn:</b>				<b>Site Geo Ref Accu:</b>	
<b>MOE Reported Dt:</b>	2018/11/30			<b>Site Map Datum:</b>	
<b>Dt Document Closed:</b>	2018/12/12			<b>SAC Action Class:</b>	Air Spills - Gases and Vapours
<b>Incident Reason:</b>	Unknown / N/A			<b>Source Type:</b>	Structure
<b>Site Name:</b>	Jackson Building owned by Federal Public Works<UNOFFICIAL>				
<b>Site County/District:</b>					
<b>Site Geo Ref Meth:</b>					
<b>Incident Summary:</b>	BGIS: 167 kg halocarbon (R123) refrigerant to atmosphere.				
<b>Contaminant Qty:</b>	167 kg				
<a href="#">75</a>	22 of 23	N/198.4	75.9 / 0.00	<b>Public Services &amp; Procurement Canada</b> 122 Bank Street Ottawa ON K1P 5N6	<b>GEN</b>
<b>Generator No:</b>	ON7601749			<b>Status:</b>	Registered
<b>SIC Code:</b>				<b>Co Admin:</b>	
<b>SIC Description:</b>				<b>Choice of Contact:</b>	
<b>Approval Years:</b>	As of Jul 2020			<b>Phone No Admin:</b>	
<b>PO Box No:</b>				<b>Contam. Facility:</b>	
<b>Country:</b>	Canada			<b>MHSW Facility:</b>	
<b><u>Detail(s)</u></b>					
<b>Waste Class:</b>	148 C				
<b>Waste Class Desc:</b>	Misc. wastes and inorganic chemicals				
<b>Waste Class:</b>	331 I				
<b>Waste Class Desc:</b>	Waste compressed gases including cylinders				
<b>Waste Class:</b>	146 T				
<b>Waste Class Desc:</b>	Other specified inorganic sludges, slurries or solids				
<b>Waste Class:</b>	252 L				
<b>Waste Class Desc:</b>	Waste crankcase oils and lubricants				
<b>Waste Class:</b>	263 I				
<b>Waste Class Desc:</b>	Misc. waste organic chemicals				

Map Key	Number of Records	Direction/ Distance (m)	Elev/Diff (m)	Site	DB
<a href="#">75</a>	23 of 23	N/198.4	75.9 / 0.00	Public Services & Procurement Canada 122 Bank Street Ottawa ON K1P 5N6	GEN
<b>Generator No:</b>	ON7601749			<b>Status:</b> Registered	
<b>SIC Code:</b>				<b>Co Admin:</b>	
<b>SIC Description:</b>				<b>Choice of Contact:</b>	
<b>Approval Years:</b>	As of Jan 2021			<b>Phone No Admin:</b>	
<b>PO Box No:</b>				<b>Contam. Facility:</b>	
<b>Country:</b>	Canada			<b>MHSW Facility:</b>	
<b><u>Detail(s)</u></b>					
<b>Waste Class:</b>	146 T				
<b>Waste Class Desc:</b>	Other specified inorganic sludges, slurries or solids				
<b>Waste Class:</b>	148 C				
<b>Waste Class Desc:</b>	Misc. wastes and inorganic chemicals				
<b>Waste Class:</b>	263 I				
<b>Waste Class Desc:</b>	Misc. waste organic chemicals				
<b>Waste Class:</b>	252 L				
<b>Waste Class Desc:</b>	Waste crankcase oils and lubricants				
<b>Waste Class:</b>	331 I				
<b>Waste Class Desc:</b>	Waste compressed gases including cylinders				
<a href="#">76</a>	1 of 7	N/198.6	75.6 / -0.31	ZIPPY PRINT 264 ALBERT ST OTTAWA ON K1P 5G8	SCT
<b>Established:</b>	1985				
<b>Plant Size (ft²):</b>	2000				
<b>Employment:</b>	7				
<b><u>--Details--</u></b>					
<b>Description:</b>	COMMERCIAL PRINTING, LITHOGRAPHIC				
<b>SIC/NAICS Code:</b>	2752				
<a href="#">76</a>	2 of 7	N/198.6	75.6 / -0.31	ALLEGRA PRINT & IMAGING INC. 264 Albert St Ottawa ON K1P 5G8	SCT
<b>Established:</b>	1985				
<b>Plant Size (ft²):</b>	2000				
<b>Employment:</b>	11				
<b><u>--Details--</u></b>					
<b>Description:</b>	Quick Printing				
<b>SIC/NAICS Code:</b>	323114				
<a href="#">76</a>	3 of 7	N/198.6	75.6 / -0.31	ZIPPY PRINT 43-532 264 ALBERT STREET OTTAWA ON K1P 5G8	GEN
<b>Generator No:</b>	ON1491606			<b>Status:</b>	
<b>SIC Code:</b>	2821			<b>Co Admin:</b>	

Map Key	Number of Records	Direction/ Distance (m)	Elev/Diff (m)	Site	DB
<b>SIC Description:</b> PLATEMAKING, ETC. <b>Approval Years:</b> 92,93,94,95,96 <b>PO Box No:</b> <b>Country:</b>				<b>Choice of Contact:</b> <b>Phone No Admin:</b> <b>Contam. Facility:</b> <b>MHSW Facility:</b>	
<b><u>Detail(s)</u></b>					
<b>Waste Class:</b> 145 <b>Waste Class Desc:</b> PAINT/PIGMENT/COATING RESIDUES					
<b>Waste Class:</b> 264 <b>Waste Class Desc:</b> PHOTOPROCESSING WASTES					
<a href="#">76</a>	4 of 7	N/198.6	75.6 / -0.31	<b>ZIPPY PRINT</b> <b>264 ALBERT STREET</b> <b>OTTAWA ON K1P 5G8</b>	GEN
<b>Generator No:</b> ON1491606 <b>SIC Code:</b> 2821 <b>SIC Description:</b> PLATEMAKING, ETC. <b>Approval Years:</b> 97,98 <b>PO Box No:</b> <b>Country:</b>				<b>Status:</b> <b>Co Admin:</b> <b>Choice of Contact:</b> <b>Phone No Admin:</b> <b>Contam. Facility:</b> <b>MHSW Facility:</b>	
<b><u>Detail(s)</u></b>					
<b>Waste Class:</b> 145 <b>Waste Class Desc:</b> PAINT/PIGMENT/COATING RESIDUES					
<b>Waste Class:</b> 264 <b>Waste Class Desc:</b> PHOTOPROCESSING WASTES					
<a href="#">76</a>	5 of 7	N/198.6	75.6 / -0.31	<b>ZIPPY PRINT (SEE &amp; USE ON2422401)</b> <b>264 ALBERT STREET</b> <b>OTTAWA ON K1P 5G8</b>	GEN
<b>Generator No:</b> ON1491606 <b>SIC Code:</b> 2821 <b>SIC Description:</b> PLATEMAKING, ETC. <b>Approval Years:</b> 99,00 <b>PO Box No:</b> <b>Country:</b>				<b>Status:</b> <b>Co Admin:</b> <b>Choice of Contact:</b> <b>Phone No Admin:</b> <b>Contam. Facility:</b> <b>MHSW Facility:</b>	
<b><u>Detail(s)</u></b>					
<b>Waste Class:</b> 145 <b>Waste Class Desc:</b> PAINT/PIGMENT/COATING RESIDUES					
<b>Waste Class:</b> 264 <b>Waste Class Desc:</b> PHOTOPROCESSING WASTES					
<a href="#">76</a>	6 of 7	N/198.6	75.6 / -0.31	<b>ALLEGRA PRINTING</b> <b>264 ALBERT STREET</b> <b>OTTAWA ON K1P 5G8</b>	GEN
<b>Generator No:</b> ON2422401 <b>SIC Code:</b> 2821 <b>SIC Description:</b> PLATEMAKING, ETC. <b>Approval Years:</b> 99,00 <b>PO Box No:</b> <b>Country:</b>				<b>Status:</b> <b>Co Admin:</b> <b>Choice of Contact:</b> <b>Phone No Admin:</b> <b>Contam. Facility:</b> <b>MHSW Facility:</b>	

Map Key	Number of Records	Direction/ Distance (m)	Elev/Diff (m)	Site	DB
<b><u>Detail(s)</u></b>					
<b>Waste Class:</b>		145			
<b>Waste Class Desc:</b>		PAINT/PIGMENT/COATING RESIDUES			
<b>Waste Class:</b>		212			
<b>Waste Class Desc:</b>		ALIPHATIC SOLVENTS			
<b>Waste Class:</b>		264			
<b>Waste Class Desc:</b>		PHOTOPROCESSING WASTES			

<a href="#">76</a>	7 of 7	N/198.6	75.6 / -0.31	ALLEGRA (OUT OF BUSINESS) 264 ALBERT STREET OTTAWA ON K1P 5G8	GEN
<b>Generator No:</b>	ON2422401			<b>Status:</b>	
<b>SIC Code:</b>	2821			<b>Co Admin:</b>	
<b>SIC Description:</b>	PLATEMAKING, ETC.			<b>Choice of Contact:</b>	
<b>Approval Years:</b>	01			<b>Phone No Admin:</b>	
<b>PO Box No:</b>				<b>Contam. Facility:</b>	
<b>Country:</b>				<b>MHSW Facility:</b>	

<b><u>Detail(s)</u></b>					
<b>Waste Class:</b>		145			
<b>Waste Class Desc:</b>		PAINT/PIGMENT/COATING RESIDUES			
<b>Waste Class:</b>		264			
<b>Waste Class Desc:</b>		PHOTOPROCESSING WASTES			
<b>Waste Class:</b>		212			
<b>Waste Class Desc:</b>		ALIPHATIC SOLVENTS			

<a href="#">77</a>	1 of 1	SE/200.6	77.9 / 2.00	ON	BORE
<b>Borehole ID:</b>	613293			<b>Inclin FLG:</b>	No
<b>OGF ID:</b>	215514594			<b>SP Status:</b>	Initial Entry
<b>Status:</b>				<b>Surv Elev:</b>	No
<b>Type:</b>	Borehole			<b>Piezometer:</b>	No
<b>Use:</b>				<b>Primary Name:</b>	
<b>Completion Date:</b>	JAN-1965			<b>Municipality:</b>	
<b>Static Water Level:</b>	12.2			<b>Lot:</b>	
<b>Primary Water Use:</b>				<b>Township:</b>	
<b>Sec. Water Use:</b>				<b>Latitude DD:</b>	45.41609
<b>Total Depth m:</b>	-999			<b>Longitude DD:</b>	-75.699353
<b>Depth Ref:</b>	Ground Surface			<b>UTM Zone:</b>	18
<b>Depth Elev:</b>				<b>Easting:</b>	445281
<b>Drill Method:</b>				<b>Northing:</b>	5029412
<b>Orig Ground Elev m:</b>	73.2			<b>Location Accuracy:</b>	
<b>Elev Reliabil Note:</b>				<b>Accuracy:</b>	Not Applicable
<b>DEM Ground Elev m:</b>	73.3				
<b>Concession:</b>					
<b>Location D:</b>					
<b>Survey D:</b>					
<b>Comments:</b>					

<b><u>Borehole Geology Stratum</u></b>					
<b>Geology Stratum ID:</b>	218394541			<b>Mat Consistency:</b>	Firm
<b>Top Depth:</b>	2.1			<b>Material Moisture:</b>	



Map Key	Number of Records	Direction/ Distance (m)	Elev/Diff (m)	Site	DB
<b>Bottom Depth:</b>	5.2			<b>Material Texture:</b>	
<b>Material Color:</b>	Grey			<b>Non Geo Mat Type:</b>	
<b>Material 1:</b>	Clay			<b>Geologic Formation:</b>	
<b>Material 2:</b>	Silt			<b>Geologic Group:</b>	
<b>Material 3:</b>				<b>Geologic Period:</b>	
<b>Material 4:</b>				<b>Depositional Gen:</b>	
<b>Gsc Material Description:</b>					
<b>Stratum Description:</b>		CLAY. GREY,FIRM.			
<b>Geology Stratum ID:</b>	218394543			<b>Mat Consistency:</b>	
<b>Top Depth:</b>	9.8			<b>Material Moisture:</b>	
<b>Bottom Depth:</b>	14.3			<b>Material Texture:</b>	
<b>Material Color:</b>	Black			<b>Non Geo Mat Type:</b>	
<b>Material 1:</b>	Bedrock			<b>Geologic Formation:</b>	
<b>Material 2:</b>	Shale			<b>Geologic Group:</b>	
<b>Material 3:</b>				<b>Geologic Period:</b>	
<b>Material 4:</b>				<b>Depositional Gen:</b>	
<b>Gsc Material Description:</b>					
<b>Stratum Description:</b>		BEDROCK. BLACK,FRACTURED.			
<b>Geology Stratum ID:</b>	218394542			<b>Mat Consistency:</b>	Compact
<b>Top Depth:</b>	5.2			<b>Material Moisture:</b>	
<b>Bottom Depth:</b>	9.8			<b>Material Texture:</b>	
<b>Material Color:</b>	Grey			<b>Non Geo Mat Type:</b>	
<b>Material 1:</b>	Till			<b>Geologic Formation:</b>	
<b>Material 2:</b>	Sand			<b>Geologic Group:</b>	
<b>Material 3:</b>	Silt			<b>Geologic Period:</b>	
<b>Material 4:</b>				<b>Depositional Gen:</b>	
<b>Gsc Material Description:</b>					
<b>Stratum Description:</b>		TILL. GREY,COMPACT.			
<b>Geology Stratum ID:</b>	218394544			<b>Mat Consistency:</b>	
<b>Top Depth:</b>	14.3			<b>Material Moisture:</b>	
<b>Bottom Depth:</b>				<b>Material Texture:</b>	
<b>Material Color:</b>	Black			<b>Non Geo Mat Type:</b>	
<b>Material 1:</b>	Bedrock			<b>Geologic Formation:</b>	
<b>Material 2:</b>	Limestone			<b>Geologic Group:</b>	
<b>Material 3:</b>				<b>Geologic Period:</b>	
<b>Material 4:</b>				<b>Depositional Gen:</b>	
<b>Gsc Material Description:</b>					
<b>Stratum Description:</b>		BEDROCK,LIMESTONE. BLACK,FOSSILIFEROUS, WATER STABLE AT 200.3 FEET.0050 043 00080 058 0			
		**Note: Many records provided by the department have a truncated [Stratum Description] field.			
<b>Geology Stratum ID:</b>	218394540			<b>Mat Consistency:</b>	Compact
<b>Top Depth:</b>	0			<b>Material Moisture:</b>	
<b>Bottom Depth:</b>	2.1			<b>Material Texture:</b>	
<b>Material Color:</b>				<b>Non Geo Mat Type:</b>	
<b>Material 1:</b>	Sand			<b>Geologic Formation:</b>	
<b>Material 2:</b>	Silt			<b>Geologic Group:</b>	
<b>Material 3:</b>	Gravel			<b>Geologic Period:</b>	
<b>Material 4:</b>				<b>Depositional Gen:</b>	
<b>Gsc Material Description:</b>					
<b>Stratum Description:</b>		SAND. COMPACT.			
<b>Source</b>					
<b>Source Type:</b>	Data Survey			<b>Source Appl:</b>	Spatial/Tabular
<b>Source Orig:</b>	Geological Survey of Canada			<b>Source Iden:</b>	1
<b>Source Date:</b>	1956-1972			<b>Scale or Res:</b>	Varies
<b>Confidence:</b>				<b>Horizontal:</b>	NAD27
<b>Observatio:</b>				<b>Verticalda:</b>	Mean Average Sea Level
<b>Source Name:</b>	Urban Geology Automated Information System (UGAIS)				
<b>Source Details:</b>	File: OTTAWA2.txt RecordID: 058010 NTS_Sheet: 31G05G				
<b>Confiden 1:</b>					

Map Key	Number of Records	Direction/ Distance (m)	Elev/Diff (m)	Site	DB
---------	-------------------	-------------------------	---------------	------	----

**Source List**

**Source Identifier:** 1  
**Source Type:** Data Survey  
**Source Date:** 1956-1972  
**Scale or Resolution:** Varies  
**Source Name:** Urban Geology Automated Information System (UGAIS)  
**Source Originators:** Geological Survey of Canada  
**Horizontal Datum:** NAD27  
**Vertical Datum:** Mean Average Sea Level  
**Projection Name:** Universal Transverse Mercator

<a href="#">78</a>	1 of 8	W/202.9	73.9 / -2.00	<b>Bartos Northcott Dalios Dentistry Professional Cor</b> 350 Slater Street Ottawa ON K1Y 7Y7	GEN
--------------------	--------	---------	--------------	---	-----

**Generator No:** ON2925269  
**SIC Code:** 621210  
**SIC Description:** OFFICES OF DENTISTS  
**Approval Years:** 2016  
**PO Box No:**  
**Country:** Canada  
**Status:**  
**Co Admin:** Janice Cordina  
**Choice of Contact:** CO\_OFFICIAL  
**Phone No Admin:** 613-233-4885 Ext.  
**Contam. Facility:** No  
**MHSW Facility:** No

**Detail(s)**

**Waste Class:** 312  
**Waste Class Desc:** PATHOLOGICAL WASTES

<a href="#">78</a>	2 of 8	W/202.9	73.9 / -2.00	<b>Bartos Northcott Dalios Dentistry Professional Cor</b> 350 Slater Street Ottawa ON K1Y 7Y7	GEN
--------------------	--------	---------	--------------	---	-----

**Generator No:** ON2925269  
**SIC Code:** 621210  
**SIC Description:** OFFICES OF DENTISTS  
**Approval Years:** 2015  
**PO Box No:**  
**Country:** Canada  
**Status:**  
**Co Admin:** Janice Cordina  
**Choice of Contact:** CO\_OFFICIAL  
**Phone No Admin:** 613-233-4885 Ext.  
**Contam. Facility:** No  
**MHSW Facility:** No

**Detail(s)**

**Waste Class:** 312  
**Waste Class Desc:** PATHOLOGICAL WASTES

<a href="#">78</a>	3 of 8	W/202.9	73.9 / -2.00	<b>Bartos Northcott Dalios Dentistry Professional Cor</b> 350 Slater Street Ottawa ON K1Y 7Y7	GEN
--------------------	--------	---------	--------------	---	-----

**Generator No:** ON2925269  
**SIC Code:** 621210  
**SIC Description:** OFFICES OF DENTISTS  
**Approval Years:** 2014  
**PO Box No:**  
**Country:** Canada  
**Status:**  
**Co Admin:** Janice Cordina  
**Choice of Contact:** CO\_OFFICIAL  
**Phone No Admin:** 613-233-4885 Ext.  
**Contam. Facility:** No  
**MHSW Facility:** No

**Detail(s)**

**Waste Class:** 312  
**Waste Class Desc:** PATHOLOGICAL WASTES

Map Key	Number of Records	Direction/ Distance (m)	Elev/Diff (m)	Site	DB
<a href="#">78</a>	4 of 8	W/202.9	73.9 / -2.00	Bartos Northcott Dalios Dentistry Professional Cor 350 Slater Street Ottawa ON K1Y 7Y7	GEN
<b>Generator No:</b>	ON2925269			<b>Status:</b> Registered	
<b>SIC Code:</b>				<b>Co Admin:</b>	
<b>SIC Description:</b>				<b>Choice of Contact:</b>	
<b>Approval Years:</b>	As of Dec 2018			<b>Phone No Admin:</b>	
<b>PO Box No:</b>				<b>Contam. Facility:</b>	
<b>Country:</b>	Canada			<b>MHSW Facility:</b>	
<b><u>Detail(s)</u></b>					
<b>Waste Class:</b>		312 P			
<b>Waste Class Desc:</b>		Pathological wastes			
<a href="#">78</a>	5 of 8	W/202.9	73.9 / -2.00	Bartos Northcott Dalios Dentistry Professional Cor 350 Slater Street Ottawa ON K1Y 7Y7	GEN
<b>Generator No:</b>	ON2925269			<b>Status:</b> Registered	
<b>SIC Code:</b>				<b>Co Admin:</b>	
<b>SIC Description:</b>				<b>Choice of Contact:</b>	
<b>Approval Years:</b>	As of Jul 2020			<b>Phone No Admin:</b>	
<b>PO Box No:</b>				<b>Contam. Facility:</b>	
<b>Country:</b>	Canada			<b>MHSW Facility:</b>	
<b><u>Detail(s)</u></b>					
<b>Waste Class:</b>		312 P			
<b>Waste Class Desc:</b>		Pathological wastes			
<a href="#">78</a>	6 of 8	W/202.9	73.9 / -2.00	Bartos Northcott Dalios Dentistry Professional Cor 350 Slater Street Ottawa ON K1Y 7Y7	GEN
<b>Generator No:</b>	ON2925269			<b>Status:</b> Registered	
<b>SIC Code:</b>				<b>Co Admin:</b>	
<b>SIC Description:</b>				<b>Choice of Contact:</b>	
<b>Approval Years:</b>	As of Nov 2021			<b>Phone No Admin:</b>	
<b>PO Box No:</b>				<b>Contam. Facility:</b>	
<b>Country:</b>	Canada			<b>MHSW Facility:</b>	
<b><u>Detail(s)</u></b>					
<b>Waste Class:</b>		312 P			
<b>Waste Class Desc:</b>		Pathological wastes			
<a href="#">78</a>	7 of 8	W/202.9	73.9 / -2.00	350 Slater St Ottawa ON	SPL
<b>Ref No:</b>	0567-BZ6JX7			<b>Discharger Report:</b>	
<b>Site No:</b>	NA			<b>Material Group:</b>	
<b>Incident Dt:</b>	2021/03/16			<b>Health/Env Conseq:</b>	2 - Minor Environment
<b>Year:</b>				<b>Client Type:</b>	
<b>Incident Cause:</b>				<b>Sector Type:</b>	Miscellaneous Industrial
<b>Incident Event:</b>	Leak/Break			<b>Agency Involved:</b>	

Map Key	Number of Records	Direction/ Distance (m)	Elev/Diff (m)	Site	DB
<b>Contaminant Code:</b> 27 <b>Contaminant Name:</b> COOLANT N.O.S. <b>Contaminant Limit 1:</b> <b>Contam Limit Freq 1:</b> <b>Contaminant UN No 1:</b> n/a <b>Environment Impact:</b> <b>Nature of Impact:</b> <b>Receiving Medium:</b> <b>Receiving Env:</b> Land <b>MOE Response:</b> No <b>Dt MOE Arvl on Scn:</b> <b>MOE Reported Dt:</b> 2021/03/16 <b>Dt Document Closed:</b> 2021/04/13 <b>Incident Reason:</b> Equipment Failure <b>Site Name:</b> CB<UNOFFICIAL> <b>Site County/District:</b> <b>Site Geo Ref Meth:</b> <b>Incident Summary:</b> OCTranspo; 2L coolant to CB; contained; cleanup en route <b>Contaminant Qty:</b> 2 L					
<b>Nearest Watercourse:</b> <b>Site Address:</b> 350 Slater St <b>Site District Office:</b> Ottawa <b>Site Postal Code:</b> <b>Site Region:</b> Eastern <b>Site Municipality:</b> Ottawa <b>Site Lot:</b> <b>Site Conc:</b> <b>Northing:</b> 5029442.19 <b>Easting:</b> 444693.73 <b>Site Geo Ref Accu:</b> <b>Site Map Datum:</b> <b>SAC Action Class:</b> <b>Source Type:</b> Motor Vehicle					
<a href="#">78</a>	8 of 8	W/202.9	73.9 / -2.00	<b>Bartos Northcott Dalios Dentistry Professional Cor</b> 350 Slater Street Ottawa ON K1Y 7Y7	GEN
<b>Generator No:</b> ON2925269 <b>SIC Code:</b> <b>SIC Description:</b> <b>Approval Years:</b> As of Apr 2022 <b>PO Box No:</b> <b>Country:</b> Canada <b>Status:</b> Registered <b>Co Admin:</b> <b>Choice of Contact:</b> <b>Phone No Admin:</b> <b>Contam. Facility:</b> <b>MHSW Facility:</b>					
<b>Detail(s)</b>					
<b>Waste Class:</b> 312 P <b>Waste Class Desc:</b> PATHOLOGICAL WASTES					
<a href="#">79</a>	1 of 1	E/203.9	77.9 / 2.00	<b>203 Bank St</b> Ottawa ON K2P1W7	EHS
<b>Order No:</b> 20150804104 <b>Status:</b> C <b>Report Type:</b> Custom Report <b>Report Date:</b> 10-AUG-15 <b>Date Received:</b> 04-AUG-15 <b>Previous Site Name:</b> <b>Lot/Building Size:</b> <b>Additional Info Ordered:</b> <b>Nearest Intersection:</b> <b>Municipality:</b> <b>Client Prov/State:</b> ON <b>Search Radius (km):</b> .25 <b>X:</b> -75.697868 <b>Y:</b> 45.417577					
<a href="#">80</a>	1 of 3	WSW/204.2	74.9 / -1.00	<b>440 Laurier Ave</b> OTTAWA ON	EHS
<b>Order No:</b> 20090701002w <b>Status:</b> C <b>Report Type:</b> Self Serve Instant Report <b>Report Date:</b> 7/1/2009 <b>Date Received:</b> 7/1/2009 <b>Previous Site Name:</b> <b>Lot/Building Size:</b> <b>Additional Info Ordered:</b> <b>Nearest Intersection:</b> <b>Municipality:</b> <b>Client Prov/State:</b> DC <b>Search Radius (km):</b> 0.25 <b>X:</b> 0 <b>Y:</b> 0					

Map Key	Number of Records	Direction/ Distance (m)	Elev/Diff (m)	Site	DB
<a href="#">80</a>	2 of 3	WSW/204.2	74.9 / -1.00	440 Laurier avenue OTTAWA ON	EHS
<b>Order No:</b>	20090701005w			<b>Nearest Intersection:</b>	
<b>Status:</b>	C			<b>Municipality:</b>	
<b>Report Type:</b>	Self Serve Instant Report			<b>Client Prov/State:</b>	DC
<b>Report Date:</b>	7/1/2009			<b>Search Radius (km):</b>	0.25
<b>Date Received:</b>	7/1/2009			<b>X:</b>	0
<b>Previous Site Name:</b>				<b>Y:</b>	0
<b>Lot/Building Size:</b>					
<b>Additional Info Ordered:</b>					
<a href="#">80</a>	3 of 3	WSW/204.2	74.9 / -1.00	Toshiba of Canada Limited 440 Laurier Ave W Suite 200 Ottawa ON K1R 7X6	SCT
<b>Established:</b>	01-AUG-87				
<b>Plant Size (ft²):</b>	200				
<b>Employment:</b>					
<b>--Details--</b>					
<b>Description:</b>	Computer, Computer Peripheral and Pre-Packaged Software Wholesaler-Distributors				
<b>SIC/NAICS Code:</b>	417310				
<a href="#">81</a>	1 of 4	E/204.5	77.9 / 2.00	CAPITAL XTRA INC. 177 NEPEAN ST SUITE 500 OTTAWA ON K2P 0B4	SCT
<b>Established:</b>	1994				
<b>Plant Size (ft²):</b>	1800				
<b>Employment:</b>	7				
<b>--Details--</b>					
<b>Description:</b>	Newspaper Publishers				
<b>SIC/NAICS Code:</b>	511110				
<a href="#">81</a>	2 of 4	E/204.5	77.9 / 2.00	District Realty Corporation 177 Nepean Street Ottawa ON K2P 0B4	GEN
<b>Generator No:</b>	ON3439760			<b>Status:</b>	
<b>SIC Code:</b>	531310			<b>Co Admin:</b>	
<b>SIC Description:</b>	Real Estate Property Managers			<b>Choice of Contact:</b>	
<b>Approval Years:</b>	05			<b>Phone No Admin:</b>	
<b>PO Box No:</b>				<b>Contam. Facility:</b>	
<b>Country:</b>				<b>MHSW Facility:</b>	
<b>Detail(s)</b>					
<b>Waste Class:</b>	243				
<b>Waste Class Desc:</b>	PCB'S				
<a href="#">81</a>	3 of 4	E/204.5	77.9 / 2.00	Mel Cohen Realty Ltd. 177 Nepean Street Ottawa ON	CA

Map Key	Number of Records	Direction/ Distance (m)	Elev/Diff (m)	Site	DB
<b>Certificate #:</b> 4169-6X5R3J <b>Application Year:</b> 2007 <b>Issue Date:</b> 1/18/2007 <b>Approval Type:</b> Air <b>Status:</b> Approved <b>Application Type:</b> <b>Client Name:</b> <b>Client Address:</b> <b>Client City:</b> <b>Client Postal Code:</b> <b>Project Description:</b> <b>Contaminants:</b> <b>Emission Control:</b>					
<a href="#">81</a>	4 of 4	E/204.5	77.9 / 2.00	Mel Cohen Realty Ltd. 177 Nepean Street Ottawa ON K1Y 2E9	ECA
<b>Approval No:</b> 4169-6X5R3J <b>Approval Date:</b> 2007-01-18 <b>Status:</b> Approved <b>Record Type:</b> ECA <b>Link Source:</b> IDS <b>SWP Area Name:</b> Rideau Valley <b>Approval Type:</b> ECA-AIR <b>Project Type:</b> AIR <b>Business Name:</b> Mel Cohen Realty Ltd. <b>Address:</b> 177 Nepean Street <b>Full Address:</b> <b>Full PDF Link:</b> <a href="https://www.accessenvironment.ene.gov.on.ca/instruments/7918-6JULYV-14.pdf">https://www.accessenvironment.ene.gov.on.ca/instruments/7918-6JULYV-14.pdf</a> <b>PDF Site Location:</b>					
<a href="#">82</a>	1 of 1	WSW/204.9	74.9 / -1.00	221 Lyon St N Ottawa ON K1R7X5	EHS
<b>Order No:</b> 20130729029 <b>Status:</b> C <b>Report Type:</b> Custom Report <b>Report Date:</b> 02-AUG-13 <b>Date Received:</b> 29-JUL-13 <b>Previous Site Name:</b> <b>Lot/Building Size:</b> <b>Additional Info Ordered:</b> Fire Insur. Maps and/or Site Plans <b>Nearest Intersection:</b> <b>Municipality:</b> <b>Client Prov/State:</b> ON <b>Search Radius (km):</b> .25 <b>X:</b> -75.702674 <b>Y:</b> 45.416723					
<a href="#">83</a>	1 of 1	NNW/205.0	74.2 / -1.69	In front of 264 Albert Street Ottawa ON	WWIS
<b>Well ID:</b> 7338535 <b>Construction Date:</b> <b>Use 1st:</b> <b>Use 2nd:</b> <b>Final Well Status:</b> Observation Wells <b>Water Type:</b> <b>Casing Material:</b> <b>Audit No:</b> Z231063 <b>Tag:</b> A267512 <b>Constructn Method:</b> <b>Elevation (m):</b> <b>Elevatn Reliabilty:</b> <b>Depth to Bedrock:</b> <b>Flowing (Y/N):</b> <b>Flow Rate:</b> <b>Data Entry Status:</b> <b>Data Src:</b> <b>Date Received:</b> 29-Jul-2019 00:00:00 <b>Selected Flag:</b> TRUE <b>Abandonment Rec:</b> <b>Contractor:</b> 1844 <b>Form Version:</b> 7 <b>Owner:</b> <b>County:</b> OTTAWA-CARLETON <b>Lot:</b> <b>Concession:</b>					

Map Key	Number of Records	Direction/ Distance (m)	Elev/Diff (m)	Site	DB
<b>Well Depth:</b> <b>Overburden/Bedrock:</b> <b>Pump Rate:</b> <b>Static Water Level:</b> <b>Clear/Cloudy:</b> <b>Municipality:</b> <b>Site Info:</b>		OTTAWA CITY		<b>Concession Name:</b> <b>Easting NAD83:</b> <b>Northing NAD83:</b> <b>Zone:</b> <b>UTM Reliability:</b>	
<b>PDF URL (Map):</b>					
<b><u>Additional Detail(s) (Map)</u></b>					
<b>Well Completed Date:</b> <b>Year Completed:</b> <b>Depth (m):</b> <b>Latitude:</b> <b>Longitude:</b> <b>Path:</b>		2019/05/08 2019 5.85 45.4194784496058 -75.7012443941627			
<b><u>Bore Hole Information</u></b>					
<b>Bore Hole ID:</b> <b>DP2BR:</b> <b>Spatial Status:</b> <b>Code OB:</b> <b>Code OB Desc:</b> <b>Open Hole:</b> <b>Cluster Kind:</b> <b>Date Completed:</b> <b>Remarks:</b> <b>Loc Method Desc:</b> <b>Elevrc Desc:</b> <b>Location Source Date:</b> <b>Improvement Location Source:</b> <b>Improvement Location Method:</b> <b>Source Revision Comment:</b> <b>Supplier Comment:</b>		1007565643		<b>Elevation:</b> <b>Elevrc:</b> <b>Zone:</b> <b>East83:</b> <b>North83:</b> <b>Org CS:</b> <b>UTMRC:</b> <b>UTMRC Desc:</b> <b>Location Method:</b>	
				18 445136.00 5029790.00 UTM83 4 margin of error : 30 m - 100 m wwr	
		on Water Well Record			
<b><u>Overburden and Bedrock</u></b> <b><u>Materials Interval</u></b>					
<b>Formation ID:</b> <b>Layer:</b> <b>Color:</b> <b>General Color:</b> <b>Mat1:</b> <b>Most Common Material:</b> <b>Mat2:</b> <b>Mat2 Desc:</b> <b>Mat3:</b> <b>Mat3 Desc:</b> <b>Formation Top Depth:</b> <b>Formation End Depth:</b> <b>Formation End Depth UOM:</b>		1008004168 5 2 GREY 05 CLAY 11 GRAVEL 81 SANDY 4.019999980926514 4.269999980926514 m			
<b><u>Overburden and Bedrock</u></b> <b><u>Materials Interval</u></b>					
<b>Formation ID:</b> <b>Layer:</b> <b>Color:</b> <b>General Color:</b>		1008004165 2 6 BROWN			

<b>Map Key</b>	<b>Number of Records</b>	<b>Direction/ Distance (m)</b>	<b>Elev/Diff (m)</b>	<b>Site</b>	<b>DB</b>
<b>Mat1:</b>		28			
<b>Most Common Material:</b>		SAND			
<b>Mat2:</b>		11			
<b>Mat2 Desc:</b>		GRAVEL			
<b>Mat3:</b>					
<b>Mat3 Desc:</b>					
<b>Formation Top Depth:</b>		0.23999999463558197			
<b>Formation End Depth:</b>		1.25			
<b>Formation End Depth UOM:</b>		m			
<b><u>Overburden and Bedrock Materials Interval</u></b>					
<b>Formation ID:</b>		1008004167			
<b>Layer:</b>		4			
<b>Color:</b>		8			
<b>General Color:</b>		BLACK			
<b>Mat1:</b>		28			
<b>Most Common Material:</b>		SAND			
<b>Mat2:</b>		11			
<b>Mat2 Desc:</b>		GRAVEL			
<b>Mat3:</b>					
<b>Mat3 Desc:</b>					
<b>Formation Top Depth:</b>		3.509999990463257			
<b>Formation End Depth:</b>		4.019999980926514			
<b>Formation End Depth UOM:</b>		m			
<b><u>Overburden and Bedrock Materials Interval</u></b>					
<b>Formation ID:</b>		1008004164			
<b>Layer:</b>		1			
<b>Color:</b>					
<b>General Color:</b>					
<b>Mat1:</b>		27			
<b>Most Common Material:</b>		OTHER			
<b>Mat2:</b>					
<b>Mat2 Desc:</b>					
<b>Mat3:</b>					
<b>Mat3 Desc:</b>					
<b>Formation Top Depth:</b>		0.0			
<b>Formation End Depth:</b>		0.23999999463558197			
<b>Formation End Depth UOM:</b>		m			
<b><u>Overburden and Bedrock Materials Interval</u></b>					
<b>Formation ID:</b>		1008004166			
<b>Layer:</b>		3			
<b>Color:</b>		6			
<b>General Color:</b>		BROWN			
<b>Mat1:</b>		28			
<b>Most Common Material:</b>		SAND			
<b>Mat2:</b>		11			
<b>Mat2 Desc:</b>		GRAVEL			
<b>Mat3:</b>					
<b>Mat3 Desc:</b>					
<b>Formation Top Depth:</b>		1.25			
<b>Formation End Depth:</b>		3.509999990463257			
<b>Formation End Depth UOM:</b>		m			
<b><u>Overburden and Bedrock</u></b>					



<b>Map Key</b>	<b>Number of Records</b>	<b>Direction/ Distance (m)</b>	<b>Elev/Diff (m)</b>	<b>Site</b>	<b>DB</b>
<b><u>Materials Interval</u></b>					
<b>Formation ID:</b>		1008004169			
<b>Layer:</b>		6			
<b>Color:</b>					
<b>General Color:</b>					
<b>Mat1:</b>		15			
<b>Most Common Material:</b>		LIMESTONE			
<b>Mat2:</b>		26			
<b>Mat2 Desc:</b>		ROCK			
<b>Mat3:</b>					
<b>Mat3 Desc:</b>					
<b>Formation Top Depth:</b>		4.269999980926514			
<b>Formation End Depth:</b>		5.849999904632568			
<b>Formation End Depth UOM:</b>		m			
<b><u>Annular Space/Abandonment Sealing Record</u></b>					
<b>Plug ID:</b>		1008004686			
<b>Layer:</b>		1			
<b>Plug From:</b>		0.029999999329447746			
<b>Plug To:</b>		2.490000009536743			
<b>Plug Depth UOM:</b>		m			
<b><u>Method of Construction &amp; Well Use</u></b>					
<b>Method Construction ID:</b>		1008005577			
<b>Method Construction Code:</b>		B			
<b>Method Construction:</b>		Other Method			
<b>Other Method Construction:</b>		HSA			
<b><u>Pipe Information</u></b>					
<b>Pipe ID:</b>		1008002667			
<b>Casing No:</b>		0			
<b>Comment:</b>					
<b>Alt Name:</b>					
<b><u>Construction Record - Casing</u></b>					
<b>Casing ID:</b>		1008006074			
<b>Layer:</b>		1			
<b>Material:</b>		5			
<b>Open Hole or Material:</b>		PLASTIC			
<b>Depth From:</b>		0.014999999664723873			
<b>Depth To:</b>		2.799999952316284			
<b>Casing Diameter:</b>		5.079999923706055			
<b>Casing Diameter UOM:</b>		cm			
<b>Casing Depth UOM:</b>		m			
<b><u>Construction Record - Screen</u></b>					
<b>Screen ID:</b>		1008006215			
<b>Layer:</b>		1			
<b>Slot:</b>		10			
<b>Screen Top Depth:</b>		2.799999952316284			
<b>Screen End Depth:</b>		5.849999904632568			
<b>Screen Material:</b>		5			
<b>Screen Depth UOM:</b>		m			
<b>Screen Diameter UOM:</b>		cm			

Map Key	Number of Records	Direction/ Distance (m)	Elev/Diff (m)	Site	DB
---------	-------------------	----------------------------	------------------	------	----

Screen Diameter: 5.880000114440918

**Results of Well Yield Testing**

**Pumping Test Method Desc:**  
**Pump Test ID:** 1008006976  
**Pump Set At:**  
**Static Level:**  
**Final Level After Pumping:**  
**Recommended Pump Depth:**  
**Pumping Rate:**  
**Flowing Rate:**  
**Recommended Pump Rate:**  
**Levels UOM:** m  
**Rate UOM:** LPM  
**Water State After Test Code:**  
**Water State After Test:**  
**Pumping Test Method:** 0  
**Pumping Duration HR:**  
**Pumping Duration MIN:**  
**Flowing:**

**Water Details**

**Water ID:** 1008006592  
**Layer:** 1  
**Kind Code:** 8  
**Kind:** Untested  
**Water Found Depth:** 5.230000019073486  
**Water Found Depth UOM:** m

**Hole Diameter**

**Hole ID:** 1008005223  
**Diameter:** 20.299999237060547  
**Depth From:** 0.0  
**Depth To:** 5.849999904632568  
**Hole Depth UOM:** m  
**Hole Diameter UOM:** cm

**Links**

<b>Bore Hole ID:</b> 1007565643	<b>Tag No:</b> A267512
<b>Depth M:</b> 5.85	<b>Contractor:</b> 1844
<b>Year Completed:</b> 2019	<b>Path:</b> 733\7338535.pdf
<b>Well Completed Dt:</b> 2019/05/08	<b>Latitude:</b> 45.4194784496058
<b>Audit No:</b> Z231063	<b>Longitude:</b> -75.7012443941627

---

<a href="#">84</a>	1 of 1	E/206.2	77.9 / 2.00	170 Gloucester Street Ottawa ON K2P 0A6	EHS
--------------------	--------	---------	-------------	--	-----

<b>Order No:</b> 20181210018	<b>Nearest Intersection:</b>
<b>Status:</b> C	<b>Municipality:</b>
<b>Report Type:</b> Standard Report	<b>Client Prov/State:</b> ON
<b>Report Date:</b> 14-DEC-18	<b>Search Radius (km):</b> .25
<b>Date Received:</b> 10-DEC-18	<b>X:</b> -75.697857
<b>Previous Site Name:</b>	<b>Y:</b> 45.417974
<b>Lot/Building Size:</b>	
<b>Additional Info Ordered:</b> Fire Insur. Maps and/or Site Plans; City Directory	

Map Key	Number of Records	Direction/ Distance (m)	Elev/Diff (m)	Site	DB
<a href="#">85</a>	1 of 1	N/206.3	76.2 / 0.31	n/a Ottawa ON	EHS
<b>Order No:</b>		20181221101		<b>Nearest Intersection:</b>	
<b>Status:</b>		C		<b>Municipality:</b>	
<b>Report Type:</b>		Custom Report		<b>Client Prov/State:</b> ON	
<b>Report Date:</b>		03-JAN-19		<b>Search Radius (km):</b> 0	
<b>Date Received:</b>		21-DEC-18		<b>X:</b> -75.700142	
<b>Previous Site Name:</b>				<b>Y:</b> 45.419559	
<b>Lot/Building Size:</b>					
<b>Additional Info Ordered:</b>					

<a href="#">86</a>	1 of 1	WNW/206.8	72.6 / -3.31	280 QUEEN ST lot C con C Ottawa ON	WWIS
<b>Well ID:</b>		7318212		<b>Flowing (Y/N):</b>	
<b>Construction Date:</b>				<b>Flow Rate:</b>	
<b>Use 1st:</b>		Test Hole		<b>Data Entry Status:</b>	
<b>Use 2nd:</b>		Monitoring		<b>Data Src:</b>	
<b>Final Well Status:</b>		Test Hole		<b>Date Received:</b> 31-Aug-2018 00:00:00	
<b>Water Type:</b>				<b>Selected Flag:</b> TRUE	
<b>Casing Material:</b>				<b>Abandonment Rec:</b>	
<b>Audit No:</b>		Z290557		<b>Contractor:</b> 7241	
<b>Tag:</b>		A251660		<b>Form Version:</b> 7	
<b>Constructn Method:</b>				<b>Owner:</b>	
<b>Elevation (m):</b>				<b>County:</b> OTTAWA-CARLETON	
<b>Elevatn Reliabilty:</b>				<b>Lot:</b> C	
<b>Depth to Bedrock:</b>				<b>Concession:</b> C	
<b>Well Depth:</b>				<b>Concession Name:</b>	
<b>Overburden/Bedrock:</b>				<b>Easting NAD83:</b>	
<b>Pump Rate:</b>				<b>Northing NAD83:</b>	
<b>Static Water Level:</b>				<b>Zone:</b>	
<b>Clear/Cloudy:</b>				<b>UTM Reliability:</b>	
<b>Municipality:</b>		NEPEAN TOWNSHIP			
<b>Site Info:</b>					

PDF URL (Map):

**Additional Detail(s) (Map)**

**Well Completed Date:** 2018/07/23  
**Year Completed:** 2018  
**Depth (m):** 3.96  
**Latitude:** 45.4189852716446  
**Longitude:** -75.7024013965815  
**Path:**

**Bore Hole Information**

<b>Bore Hole ID:</b>	1007282434	<b>Elevation:</b>	
<b>DP2BR:</b>		<b>Elevrc:</b>	
<b>Spatial Status:</b>		<b>Zone:</b>	18
<b>Code OB:</b>		<b>East83:</b>	445045.00
<b>Code OB Desc:</b>		<b>North83:</b>	5029736.00
<b>Open Hole:</b>		<b>Org CS:</b>	UTM83
<b>Cluster Kind:</b>		<b>UTMRC:</b>	4
<b>Date Completed:</b>	23-Jul-2018 00:00:00	<b>UTMRC Desc:</b>	margin of error : 30 m - 100 m
<b>Remarks:</b>		<b>Location Method:</b>	wwr
<b>Loc Method Desc:</b>	on Water Well Record		
<b>Elevrc Desc:</b>			
<b>Location Source Date:</b>			
<b>Improvement Location Source:</b>			

Map Key	Number of Records	Direction/ Distance (m)	Elev/Diff (m)	Site	DB
---------	-------------------	----------------------------	------------------	------	----

Improvement Location Method:  
Source Revision Comment:  
Supplier Comment:

**Overburden and Bedrock  
Materials Interval**

Formation ID: 1007456884  
Layer: 1  
Color: 6  
General Color: BROWN  
Mat1: 28  
Most Common Material: SAND  
Mat2: 11  
Mat2 Desc: GRAVEL  
Mat3: 01  
Mat3 Desc: FILL  
Formation Top Depth: 0.0  
Formation End Depth: 2.440000057220459  
Formation End Depth UOM: m

**Overburden and Bedrock  
Materials Interval**

Formation ID: 1007456885  
Layer: 2  
Color: 2  
General Color: GREY  
Mat1: 28  
Most Common Material: SAND  
Mat2: 84  
Mat2 Desc: SILTY  
Mat3:  
Mat3 Desc:  
Formation Top Depth: 2.440000057220459  
Formation End Depth: 3.0999999046325684  
Formation End Depth UOM: m

**Overburden and Bedrock  
Materials Interval**

Formation ID: 1007456886  
Layer: 3  
Color: 2  
General Color: GREY  
Mat1: 15  
Most Common Material: LIMESTONE  
Mat2:  
Mat2 Desc:  
Mat3:  
Mat3 Desc:  
Formation Top Depth: 3.0999999046325684  
Formation End Depth: 3.9600000381469727  
Formation End Depth UOM: m

**Annular Space/Abandonment  
Sealing Record**

Plug ID: 1007456896  
Layer: 2  
Plug From: 0.3100000023841858  
Plug To: 3.940000057220459

<b>Map Key</b>	<b>Number of Records</b>	<b>Direction/ Distance (m)</b>	<b>Elev/Diff (m)</b>	<b>Site</b>	<b>DB</b>
<b>Plug Depth UOM:</b>		m			
<b><u>Annular Space/Abandonment Sealing Record</u></b>					
<b>Plug ID:</b>		1007456897			
<b>Layer:</b>		3			
<b>Plug From:</b>		3.9600000381469727			
<b>Plug To:</b>					
<b>Plug Depth UOM:</b>		m			
<b><u>Annular Space/Abandonment Sealing Record</u></b>					
<b>Plug ID:</b>		1007456895			
<b>Layer:</b>		1			
<b>Plug From:</b>		0.0			
<b>Plug To:</b>		0.3100000023841858			
<b>Plug Depth UOM:</b>		m			
<b><u>Method of Construction &amp; Well Use</u></b>					
<b>Method Construction ID:</b>		1007456894			
<b>Method Construction Code:</b>		7			
<b>Method Construction:</b>		Diamond			
<b>Other Method Construction:</b>					
<b><u>Pipe Information</u></b>					
<b>Pipe ID:</b>		1007456883			
<b>Casing No:</b>		0			
<b>Comment:</b>					
<b>Alt Name:</b>					
<b><u>Construction Record - Casing</u></b>					
<b>Casing ID:</b>		1007456890			
<b>Layer:</b>		1			
<b>Material:</b>		5			
<b>Open Hole or Material:</b>		PLASTIC			
<b>Depth From:</b>		0.0			
<b>Depth To:</b>		4.269999980926514			
<b>Casing Diameter:</b>		5.199999809265137			
<b>Casing Diameter UOM:</b>		cm			
<b>Casing Depth UOM:</b>		m			
<b><u>Construction Record - Screen</u></b>					
<b>Screen ID:</b>		1007456891			
<b>Layer:</b>		1			
<b>Slot:</b>		10			
<b>Screen Top Depth:</b>		4.269999980926514			
<b>Screen End Depth:</b>		7.320000171661377			
<b>Screen Material:</b>		5			
<b>Screen Depth UOM:</b>		m			
<b>Screen Diameter UOM:</b>		cm			
<b>Screen Diameter:</b>		6.03000020980835			

**Water Details**

Map Key	Number of Records	Direction/ Distance (m)	Elev/Diff (m)	Site	DB
<b>Water ID:</b> 1007456889					
<b>Layer:</b>					
<b>Kind Code:</b>					
<b>Kind:</b>					
<b>Water Found Depth:</b>					
<b>Water Found Depth UOM:</b> m					
<b><u>Hole Diameter</u></b>					
<b>Hole ID:</b> 1007456888					
<b>Diameter:</b>					
<b>Depth From:</b> 3.9600000381469727					
<b>Depth To:</b> 7.320000171661377					
<b>Hole Depth UOM:</b> m					
<b>Hole Diameter UOM:</b> cm					
<b><u>Hole Diameter</u></b>					
<b>Hole ID:</b> 1007456887					
<b>Diameter:</b>					
<b>Depth From:</b> 0.0					
<b>Depth To:</b> 3.9600000381469727					
<b>Hole Depth UOM:</b> m					
<b>Hole Diameter UOM:</b> cm					
<b><u>Links</u></b>					
<b>Bore Hole ID:</b> 1007282434		<b>Tag No:</b> A251660			
<b>Depth M:</b> 3.96		<b>Contractor:</b> 7241			
<b>Year Completed:</b> 2018		<b>Path:</b> 731\7318212.pdf			
<b>Well Completed Dt:</b> 2018/07/23		<b>Latitude:</b> 45.4189852716446			
<b>Audit No:</b> Z290557		<b>Longitude:</b> -75.7024013965815			
<a href="#">87</a>	1 of 31	WNW/207.0	71.9 / -4.00	ROCKWELL INTERNATIONAL OF CDA 350 ALBERT ST OTTAWA ON K1R 1A4	SCT
<b>Established:</b> 1991					
<b>Plant Size (ft²):</b> 0					
<b>Employment:</b> 2					
<b>--Details--</b>					
<b>Description:</b>		MOTOR VEHICLE SUPPLIES & NEW PARTS			
<b>SIC/NAICS Code:</b>		5013			
<b>Description:</b>		ELECTRONIC PARTS & EQUIPMENT, N.E.C.			
<b>SIC/NAICS Code:</b>		5065			
<a href="#">87</a>	2 of 31	WNW/207.0	71.9 / -4.00	CANADA COUNCIL 350 ALBERT STREET OTTAWA ON K1P 5V8	GEN
<b>Generator No:</b> ON0912501		<b>Status:</b>			
<b>SIC Code:</b> 2819		<b>Co Admin:</b>			
<b>SIC Description:</b> OTHER COMM. PRINTING		<b>Choice of Contact:</b>			
<b>Approval Years:</b> 93,94,95,96,97,98		<b>Phone No Admin:</b>			
<b>PO Box No:</b>		<b>Contam. Facility:</b>			
<b>Country:</b>		<b>MHSW Facility:</b>			

Map Key	Number of Records	Direction/ Distance (m)	Elev/Diff (m)	Site	DB
<b><u>Detail(s)</u></b>					
<b>Waste Class:</b>		213			
<b>Waste Class Desc:</b>		PETROLEUM DISTILLATES			
<b>Waste Class:</b>		241			
<b>Waste Class Desc:</b>		HALOGENATED SOLVENTS			
<a href="#">87</a>	3 of 31	WNW/207.0	71.9 / -4.00	<b>OXFORD PROPERTIES GROUP 350 ALBERT STREET OTTAWA ON K1R 1A4</b>	<b>GEN</b>
<b>Generator No:</b>		ON1280728		<b>Status:</b>	
<b>SIC Code:</b>				<b>Co Admin:</b>	
<b>SIC Description:</b>				<b>Choice of Contact:</b>	
<b>Approval Years:</b>		02,03,04		<b>Phone No Admin:</b>	
<b>PO Box No:</b>				<b>Contam. Facility:</b>	
<b>Country:</b>				<b>MHSW Facility:</b>	
<b><u>Detail(s)</u></b>					
<b>Waste Class:</b>		251			
<b>Waste Class Desc:</b>		OIL SKIMMINGS & SLUDGES			
<a href="#">87</a>	4 of 31	WNW/207.0	71.9 / -4.00	<b>Publishing and Depository Serv 350 Albert St Floor 5 Ottawa ON K1R 1A4</b>	<b>SCT</b>
<b>Established:</b>					
<b>Plant Size (ft²):</b>					
<b>Employment:</b>					
<b><u>--Details--</u></b>					
<b>Description:</b>		Book Publishers			
<b>SIC/NAICS Code:</b>		511130			
<b>Description:</b>		Directory and Mailing List Publishers			
<b>SIC/NAICS Code:</b>		511140			
<a href="#">87</a>	5 of 31	WNW/207.0	71.9 / -4.00	<b>OXFORD PROPERTIES GROUP INC. 350 ALBERT STREET NOT AVAILABLE OTTAWA ON K1R1A4</b>	<b>NPRI</b>
<b>NPRI ID:</b>		10782		<b>Org ID:</b>	
<b>Other ID:</b>		*		60955	
<b>No Other ID:</b>				<b>Submit Date:</b>	
<b>Track ID:</b>		20850		8/11/2004	
<b>Report ID:</b>		156250		<b>Last Modified:</b>	
<b>Report Type:</b>		NPRI		5/29/2015 3:28:24 PM	
<b>Rpt Type ID:</b>		1		<b>Contact ID:</b>	
<b>Report Year:</b>		2003		145642	
<b>Not-Current Rpt?:</b>		No		<b>Cont Type:</b>	
<b>Yr of Last Filed Rpt:</b>		2011		MED	
<b>Fac ID:</b>		154543		<b>Contact Title:</b>	
<b>Fac Name:</b>		CONSTITUTION SQUARE 350 ALBERT ST.		ED	
<b>Fac Address1:</b>		350 ALBERT STREET		<b>Cont First Name:</b>	
<b>Fac Address2:</b>		NOT AVAILABLE		MARTINGANO	
<b>Fac Postal Zip:</b>		K1R1A4		<b>Contact Position:</b>	
<b>Facility Lat:</b>		45.4186		DIRECTOR RISK MANAGEMENT	
<b>Facility Long:</b>		-75.7034		<b>Contact Fax:</b>	
				4168680701	
				<b>Contact Ph.:</b>	
				4168683718	
				<b>Contact Area Code:</b>	
				416	
				<b>Contact Tel.:</b>	
				68683718	
				<b>Contact Ext.:</b>	
				416	
				<b>Cont Fax Area Cde:</b>	
				68680701	
				<b>Contact Fax:</b>	
				68680701	
				<b>Contact Email:</b>	
				EMARTINGANO@OXFORDPROPERTIES.	





Map Key	Number of Records	Direction/ Distance (m)	Elev/Diff (m)	Site	DB
<a href="#">87</a>	7 of 31	WNW/207.0	71.9 / -4.00	Sun Microsystems of Canada 350 Albert St Suite 1700 Ottawa ON K1R 1A4	SCT
<b>Established:</b>					
<b>Plant Size (ft²):</b>					
<b>Employment:</b> 55					
<b>--Details--</b>					
<b>Description:</b> Computer, Computer Peripheral and Pre-Packaged Software Wholesaler-Distributors					
<b>SIC/NAICS Code:</b> 417310					

Map Key	Number of Records	Direction/ Distance (m)	Elev/Diff (m)	Site	DB
<a href="#">87</a>	8 of 31	WNW/207.0	71.9 / -4.00	OXFORD PROPERTIES GROUP 350 ALBERT STREET NOT AVAILABLE OTTAWA ON K1R1A4	NPRI
<b>NPRI ID:</b> 10782					
<b>Other ID:</b> N					
<b>No Other ID:</b>					
<b>Track ID:</b> 27035					
<b>Report ID:</b> 84292					
<b>Report Type:</b> NPRI					
<b>Rpt Type ID:</b> 1					
<b>Report Year:</b> 2004					
<b>Not-Current Rpt?:</b> No					
<b>Yr of Last Filed Rpt:</b> 2011					
<b>Fac ID:</b> 154542					
<b>Fac Name:</b> 350 ALBERT ST.					
<b>Fac Address1:</b> 350 ALBERT STREET					
<b>Fac Address2:</b> NOT AVAILABLE					
<b>Fac Postal Zip:</b> K1R1A4					
<b>Facility Lat:</b> 45.4186					
<b>Facility Long:</b> -75.7034					
<b>DLS (Last Filed Rpt):</b>					
<b>Facility DLS:</b>					
<b>Datum:</b> 1983					
<b>Facility Cmnts:</b> True					
<b>URL:</b>					
<b>No of Empl.:</b> 1800					
<b>Parent Co.:</b> N					
<b>No Parent Co.:</b>					
<b>Pollut Prev Cmnts:</b> True					
<b>Stacks:</b> Yes					
<b>No of Stacks:</b>					
<b>Canadian SIC Code (2 digit):</b>					
<b>Canadian SIC Code:</b>					
<b>SIC Code Description:</b>					
<b>American SIC Code:</b>					
<b>NAICS Code (2 digit):</b> 53					
<b>NAICS 2 Description:</b> Real estate and rental and leasing					
<b>NAICS Code (4 digit):</b> 5311					
<b>NAICS 4 Description:</b> Lessors of real estate					
<b>NAICS Code (6 digit):</b> 531120					
<b>NAICS 6 Description:</b> Lessors of non-residential buildings (except mini-warehouses)					
<b>Latitude:</b> 45.4186					
<b>Longitude:</b> -75.7034					
<b>UTM Zone:</b>					
<b>UTM Northing:</b>					
<b>UTM Easting:</b>					
<b>Waste Streams:</b> False					
<b>No Streams:</b>					
<b>Waste Off Sites:</b> False					
<b>No Off Sites:</b>					
<b>Shutdown:</b>					
<b>No of Shutdown:</b>					
<b>Submit Date:</b> 5/31/2005					
<b>Last Modified:</b> 5/29/2015 3:28:24 PM					
<b>Contact ID:</b> 145673					
<b>Cont Type:</b> MED					
<b>Contact Title:</b>					
<b>Cont First Name:</b> ED					
<b>Cont Last Name:</b> MARTINGANO					
<b>Contact Position:</b> DIRECTOR, RISK MANAGEMENT					
<b>Contact Fax:</b> 4168680701					
<b>Contact Ph.:</b> 4168683718					
<b>Cont Area Code:</b> 416					
<b>Contact Tel.:</b> 68683718					
<b>Contact Ext.:</b>					
<b>Cont Fax Area Cde:</b> 416					
<b>Contact Fax:</b> 68680701					
<b>Contact Email:</b> EMARTINGANO@OXFORDPROPERTIES.COM					

**Substance Release Report**

**Category Type ID:** 1  
**Category Type Desc:** Stack / Point  
**Category Type Desc (fr):** Rejets de cheminée ou ponctuels  
**Grouping:** Total Air

Map Key	Number of Records	Direction/ Distance (m)	Elev/Diff (m)	Site	DB
<b>Trans Code:</b>		ASta			
<b>Chem:</b>		PM2.5 - Particulate Matter <= 2.5 Microns			
<b>Chem (fr):</b>		PM2,5 - Matière particulaire <= 2,5 microns			
<b>Quantity:</b>		14.185			
<b>Unit:</b>		tonnes			
<b>Basis of Estimate Cd:</b>		E2			
<b>Basis of Estimate Desc:</b>		E2- Published Emission Factors - In use from 2003 and onward			
<b>Category Type ID:</b>		1			
<b>Category Type Desc:</b>		Stack / Point			
<b>Category Type Desc (fr):</b>		Rejets de cheminée ou ponctuels			
<b>Grouping:</b>		Total Air			
<b>Trans Code:</b>		ASta			
<b>Chem:</b>		PM10 - Particulate Matter <= 10 Microns			
<b>Chem (fr):</b>		PM10 - Matière particulaire <= 10 microns			
<b>Quantity:</b>		14.758			
<b>Unit:</b>		tonnes			
<b>Basis of Estimate Cd:</b>		E2			
<b>Basis of Estimate Desc:</b>		E2- Published Emission Factors - In use from 2003 and onward			

<a href="#">87</a>	9 of 31	WNW/207.0	71.9 / -4.00	<b>Oxford Properties Group Inc.</b> 350 Albert Street Suite 200 Ottawa ON K1R 1A4	GEN
<b>Generator No:</b>	ON3781566			<b>Status:</b>	
<b>SIC Code:</b>	531310			<b>Co Admin:</b>	
<b>SIC Description:</b>	Real Estate Property Managers			<b>Choice of Contact:</b>	
<b>Approval Years:</b>	05			<b>Phone No Admin:</b>	
<b>PO Box No:</b>				<b>Contam. Facility:</b>	
<b>Country:</b>				<b>MHSW Facility:</b>	
<b>Detail(s)</b>					
<b>Waste Class:</b>	265				
<b>Waste Class Desc:</b>	GRAPHIC ART WASTES				

<a href="#">87</a>	10 of 31	WNW/207.0	71.9 / -4.00	<b>OXFORD PROPERTIES GROUP</b> 350 ALBERT STREET NOT AVAILABLE OTTAWA ON K1R1A4	NPRI
<b>NPRI ID:</b>	10782			<b>Org ID:</b>	60929
<b>Other ID:</b>	N			<b>Submit Date:</b>	5/31/2006
<b>No Other ID:</b>				<b>Last Modified:</b>	5/29/2015 3:28:24 PM
<b>Track ID:</b>	39129			<b>Contact ID:</b>	145673
<b>Report ID:</b>	95971			<b>Cont Type:</b>	MED
<b>Report Type:</b>	NPRI			<b>Contact Title:</b>	
<b>Rpt Type ID:</b>	1			<b>Cont First Name:</b>	ED
<b>Report Year:</b>	2005			<b>Cont Last Name:</b>	MARTINGANO
<b>Not-Current Rpt?:</b>	No			<b>Contact Position:</b>	DIRECTOR, RISK MANAGEMENT
<b>Yr of Last Filed Rpt:</b>	2011			<b>Contact Fax:</b>	4168680701
<b>Fac ID:</b>	154542			<b>Contact Ph.:</b>	4168683718
<b>Fac Name:</b>	350 ALBERT ST.			<b>Cont Area Code:</b>	416
<b>Fac Address1:</b>	350 ALBERT STREET			<b>Contact Tel.:</b>	68683718
<b>Fac Address2:</b>	NOT AVAILABLE			<b>Contact Ext.:</b>	
<b>Fac Postal Zip:</b>	K1R1A4			<b>Cont Fax Area Cde:</b>	416
<b>Facility Lat:</b>	45.4186			<b>Contact Fax:</b>	68680701
<b>Facility Long:</b>	-75.7034			<b>Contact Email:</b>	EMARTINGANO@OXFORDPROPERTIES.COM
<b>DLS (Last Filed Rpt):</b>				<b>Latitude:</b>	45.4186
<b>Facility DLS:</b>				<b>Longitude:</b>	-75.7034
<b>Datum:</b>	1983			<b>UTM Zone:</b>	
<b>Facility Cmnts:</b>	False			<b>UTM Northing:</b>	
<b>URL:</b>				<b>UTM Easting:</b>	

Map Key	Number of Records	Direction/ Distance (m)	Elev/Diff (m)	Site	DB
No of Empl.:	1800			Waste Streams:	False
Parent Co.:	N			No Streams:	
No Parent Co.:				Waste Off Sites:	False
Pollut Prev Cmnts:	False			No Off Sites:	
Stacks:	False			Shutdown:	
No of Stacks:				No of Shutdown:	
Canadian SIC Code (2 digit):					
Canadian SIC Code:					
SIC Code Description:					
American SIC Code:					
NAICS Code (2 digit):	53				
NAICS 2 Description:	Real estate and rental and leasing				
NAICS Code (4 digit):	5311				
NAICS 4 Description:	Lessors of real estate				
NAICS Code (6 digit):	531120				
NAICS 6 Description:	Lessors of non-residential buildings (except mini-warehouses)				

### Substance Release Report

**Category Type ID:** 1  
**Category Type Desc:** Stack / Point  
**Category Type Desc (fr):** Rejets de cheminée ou ponctuels  
**Grouping:** Total Air  
**Trans Code:** ASta  
**Chem:** PM10 - Particulate Matter <= 10 Microns  
**Chem (fr):** PM10 - Matière particulaire <= 10 microns  
**Quantity:** 1.841  
**Unit:** tonnes  
**Basis of Estimate Cd:** E2  
**Basis of Estimate Desc:** E2- Published Emission Factors - In use from 2003 and onward

**Category Type ID:** 1  
**Category Type Desc:** Stack / Point  
**Category Type Desc (fr):** Rejets de cheminée ou ponctuels  
**Grouping:** Total Air  
**Trans Code:** ASta  
**Chem:** PM2.5 - Particulate Matter <= 2.5 Microns  
**Chem (fr):** PM2,5 - Matière particulaire <= 2,5 microns  
**Quantity:** 1.268  
**Unit:** tonnes  
**Basis of Estimate Cd:** E2  
**Basis of Estimate Desc:** E2- Published Emission Factors - In use from 2003 and onward

<a href="#">87</a>	11 of 31	WNW/207.0	71.9 / -4.00	OXFORD PROPERTIES GROUP 350 ALBERT STREET NOT AVAILABLE OTTAWA ON K1R1A4	NPRI
NPRI ID:	10782			Org ID:	60929
Other ID:	N			Submit Date:	5/29/2007
No Other ID:				Last Modified:	5/29/2015 3:28:24 PM
Track ID:	45675			Contact ID:	145673
Report ID:	107937			Cont Type:	MED
Report Type:	NPRI			Contact Title:	
Rpt Type ID:	1			Cont First Name:	ED
Report Year:	2006			Cont Last Name:	MARTINGANO
Not-Current Rpt?:	No			Contact Position:	DIRECTOR, RISK MANAGEMENT
Yr of Last Filed Rpt:	2011			Contact Fax:	4168680701
Fac ID:	154542			Contact Ph.:	4168683718
Fac Name:	350 ALBERT ST.			Cont Area Code:	416
Fac Address1:	350 ALBERT STREET			Contact Tel.:	68683718
Fac Address2:	NOT AVAILABLE			Contact Ext.:	
Fac Postal Zip:	K1R1A4			Cont Fax Area Cde:	416
Facility Lat:	45.4186			Contact Fax:	68680701
Facility Long:	-75.7034			Contact Email:	EMARTINGANO@OXFORDPROPERTIES.

Map Key	Number of Records	Direction/ Distance (m)	Elev/Diff (m)	Site	DB
<b>DLS (Last Filed Rpt):</b> <b>Facility DLS:</b> <b>Datum:</b> 1983 <b>Facility Cmnts:</b> False <b>URL:</b> <b>No of Empl.:</b> 1800 <b>Parent Co.:</b> N <b>No Parent Co.:</b> <b>Pollut Prev Cmnts:</b> False <b>Stacks:</b> True <b>No of Stacks:</b> <b>Canadian SIC Code (2 digit):</b> <b>Canadian SIC Code:</b> <b>SIC Code Description:</b> <b>American SIC Code:</b> <b>NAICS Code (2 digit):</b> 53 <b>NAICS 2 Description:</b> Real estate and rental and leasing <b>NAICS Code (4 digit):</b> 5311 <b>NAICS 4 Description:</b> Lessors of real estate <b>NAICS Code (6 digit):</b> 531120 <b>NAICS 6 Description:</b> Lessors of non-residential buildings (except mini-warehouses)				<b>Latitude:</b> 45.4186 <b>Longitude:</b> -75.7034 <b>UTM Zone:</b> <b>UTM Northing:</b> <b>UTM Easting:</b> <b>Waste Streams:</b> Trueζ <b>No Streams:</b> <b>Waste Off Sites:</b> False <b>No Off Sites:</b> <b>Shutdown:</b> <b>No of Shutdown:</b>	COM
<b><u>Substance Release Report</u></b>					
<b>Category Type ID:</b> 1 <b>Category Type Desc:</b> Stack / Point <b>Category Type Desc (fr):</b> Rejets de cheminée ou ponctuels <b>Grouping:</b> Total Air <b>Trans Code:</b> ASta <b>Chem:</b> PM10 - Particulate Matter <= 10 Microns <b>Chem (fr):</b> PM10 - Matière particulaire <= 10 microns <b>Quantity:</b> 1.151 <b>Unit:</b> tonnes <b>Basis of Estimate Cd:</b> E2 <b>Basis of Estimate Desc:</b> E2- Published Emission Factors - In use from 2003 and onward					
<b>Category Type ID:</b> 13 <b>Category Type Desc:</b> All Media <b>Category Type Desc (fr):</b> Rejets à tous les médias <b>Grouping:</b> Total All Media<1t <b>Trans Code:</b> <b>Chem:</b> PM2.5 - Particulate Matter <= 2.5 Microns <b>Chem (fr):</b> PM2,5 - Matière particulaire <= 2,5 microns <b>Quantity:</b> .578 <b>Unit:</b> tonnes <b>Basis of Estimate Cd:</b> <b>Basis of Estimate Desc:</b>					
<a href="#">87</a>	12 of 31	WNW/207.0	71.9 / -4.00	350 ALBERT STREET OTTAWA ON	WWIS
<b>Well ID:</b> 1536397 <b>Construction Date:</b> <b>Use 1st:</b> <b>Use 2nd:</b> <b>Final Well Status:</b> Test Hole <b>Water Type:</b> <b>Casing Material:</b> <b>Audit No:</b> Z34820 <b>Tag:</b> A007454 <b>Constructn Method:</b> <b>Elevation (m):</b> <b>Elevatn Reliabilty:</b>		<b>Flowing (Y/N):</b> <b>Flow Rate:</b> <b>Data Entry Status:</b> <b>Data Src:</b> <b>Date Received:</b> 19-Jun-2006 00:00:00 <b>Selected Flag:</b> TRUE <b>Abandonment Rec:</b> <b>Contractor:</b> 6964 <b>Form Version:</b> 3 <b>Owner:</b> <b>County:</b> OTTAWA-CARLETON <b>Lot:</b>			

<b>Map Key</b>	<b>Number of Records</b>	<b>Direction/ Distance (m)</b>	<b>Elev/Diff (m)</b>	<b>Site</b>	<b>DB</b>
<b>Depth to Bedrock:</b>				<b>Concession:</b>	
<b>Well Depth:</b>				<b>Concession Name:</b>	
<b>Overburden/Bedrock:</b>				<b>Easting NAD83:</b>	
<b>Pump Rate:</b>				<b>Northing NAD83:</b>	
<b>Static Water Level:</b>				<b>Zone:</b>	
<b>Clear/Cloudy:</b>				<b>UTM Reliability:</b>	
<b>Municipality:</b>		OTTAWA CITY			
<b>Site Info:</b>					

**Bore Hole Information**

<b>Bore Hole ID:</b>	11550463	<b>Elevation:</b>	
<b>DP2BR:</b>		<b>Elevrc:</b>	
<b>Spatial Status:</b>		<b>Zone:</b>	
<b>Code OB:</b>		<b>East83:</b>	
<b>Code OB Desc:</b>		<b>North83:</b>	
<b>Open Hole:</b>		<b>Org CS:</b>	
<b>Cluster Kind:</b>		<b>UTMRC:</b>	9
<b>Date Completed:</b>	12-Jun-2006 00:00:00	<b>UTMRC Desc:</b>	unknown UTM
<b>Remarks:</b>		<b>Location Method:</b>	na
<b>Loc Method Desc:</b>	Not Applicable i.e. no UTM		
<b>Elevrc Desc:</b>			
<b>Location Source Date:</b>			
<b>Improvement Location Source:</b>			
<b>Improvement Location Method:</b>			
<b>Source Revision Comment:</b>			
<b>Supplier Comment:</b>			

**Overburden and Bedrock**

**Materials Interval**

<b>Formation ID:</b>	933057812
<b>Layer:</b>	1
<b>Color:</b>	2
<b>General Color:</b>	GREY
<b>Mat1:</b>	15
<b>Most Common Material:</b>	LIMESTONE
<b>Mat2:</b>	
<b>Mat2 Desc:</b>	
<b>Mat3:</b>	
<b>Mat3 Desc:</b>	
<b>Formation Top Depth:</b>	0.0
<b>Formation End Depth:</b>	3.0
<b>Formation End Depth UOM:</b>	m

**Annular Space/Abandonment**

**Sealing Record**

<b>Plug ID:</b>	933293786
<b>Layer:</b>	2
<b>Plug From:</b>	0.30000001192092896
<b>Plug To:</b>	3.0
<b>Plug Depth UOM:</b>	m

**Annular Space/Abandonment**

**Sealing Record**

<b>Plug ID:</b>	933293785
<b>Layer:</b>	1
<b>Plug From:</b>	0.0
<b>Plug To:</b>	0.30000001192092896
<b>Plug Depth UOM:</b>	m

Map Key	Number of Records	Direction/ Distance (m)	Elev/Diff (m)	Site	DB
---------	-------------------	----------------------------	------------------	------	----

**Method of Construction & Well Use**

Method Construction ID: 961536397  
Method Construction Code: 7  
Method Construction: Diamond  
Other Method Construction:

**Pipe Information**

Pipe ID: 11560070  
Casing No: 1  
Comment:  
Alt Name:

**Construction Record - Casing**

Casing ID: 930880492  
Layer: 1  
Material: 5  
Open Hole or Material: PLASTIC  
Depth From: 0.0  
Depth To: 0.30000001192092896  
Casing Diameter: 3.5  
Casing Diameter UOM: cm  
Casing Depth UOM: m

**Construction Record - Screen**

Screen ID: 933419000  
Layer: 1  
Slot: 10  
Screen Top Depth: 0.30000001192092896  
Screen End Depth: 3.0  
Screen Material: 5  
Screen Depth UOM: m  
Screen Diameter UOM: cm  
Screen Diameter: 7.099999904632568

**Hole Diameter**

Hole ID: 11681168  
Diameter: 7.0  
Depth From: 0.0  
Depth To: 3.0  
Hole Depth UOM: m  
Hole Diameter UOM: cm

<a href="#">87</a>	13 of 31	WNW/207.0	71.9 / -4.00	Oxford Properties Group Inc. 350 Albert Street Ottawa Ontario K1R 1A4 Ottawa ON	EBR
--------------------	----------	-----------	--------------	--	-----

EBR Registry No: IA04E1015  
Ministry Ref No: 4648-62NNBL  
Notice Type: Instrument Decision  
Notice Stage:  
Notice Date: February 09, 2005  
Proposal Date: July 08, 2004  
Year: 2004

Decision Posted:  
Exception Posted:  
Section:  
Act 1:  
Act 2:  
Site Location Map:

Map Key	Number of Records	Direction/ Distance (m)	Elev/Diff (m)	Site	DB
<b>Instrument Type:</b>		(EPA s. 9) - Approval for discharge into the natural environment other than water (i.e. Air)			
<b>Off Instrument Name:</b>					
<b>Posted By:</b>					
<b>Company Name:</b>		Oxford Properties Group Inc.			
<b>Site Address:</b>					
<b>Location Other:</b>					
<b>Proponent Name:</b>					
<b>Proponent Address:</b>		130 Adelaide Street West, Ste. 1100, Toronto Ontario, M5H 3P5			
<b>Comment Period:</b>					
<b>URL:</b>					
<b>Site Location Details:</b>					
350 Albert Street Ottawa Ontario K1R 1A4 Ottawa					

<a href="#">87</a>	14 of 31	WNW/207.0	71.9 / -4.00	OXFORD PROPERTIES GROUP 350 ALBERT STREET NOT AVAILABLE OTTAWA ON K1R1A4	NPRI
<b>NPRI ID:</b>	10782			<b>Org ID:</b>	60929
<b>Other ID:</b>	N			<b>Submit Date:</b>	5/28/2008
<b>No Other ID:</b>				<b>Last Modified:</b>	5/29/2015 3:28:24 PM
<b>Track ID:</b>	54491			<b>Contact ID:</b>	145673
<b>Report ID:</b>	115206			<b>Cont Type:</b>	MED
<b>Report Type:</b>	NPRI			<b>Contact Title:</b>	
<b>Rpt Type ID:</b>	1			<b>Cont First Name:</b>	ED
<b>Report Year:</b>	2007			<b>Cont Last Name:</b>	MARTINGANO
<b>Not-Current Rpt?:</b>	No			<b>Contact Position:</b>	DIRECTOR, RISK MANAGEMENT
<b>Yr of Last Filed Rpt:</b>	2011			<b>Contact Fax:</b>	4168680701
<b>Fac ID:</b>	154542			<b>Contact Ph.:</b>	4168683718
<b>Fac Name:</b>	350 ALBERT ST.			<b>Cont Area Code:</b>	416
<b>Fac Address1:</b>	350 ALBERT STREET			<b>Contact Tel.:</b>	68683718
<b>Fac Address2:</b>	NOT AVAILABLE			<b>Contact Ext.:</b>	
<b>Fac Postal Zip:</b>	K1R1A4			<b>Cont Fax Area Cde:</b>	416
<b>Facility Lat:</b>	45.4186			<b>Contact Fax:</b>	68680701
<b>Facility Long:</b>	-75.7034			<b>Contact Email:</b>	EMARTINGANO@OXFORDPROPERTIES.COM
<b>DLS (Last Filed Rpt):</b>				<b>Latitude:</b>	45.4186
<b>Facility DLS:</b>				<b>Longitude:</b>	-75.7034
<b>Datum:</b>	1983			<b>UTM Zone:</b>	
<b>Facility Cmnts:</b>	False			<b>UTM Northing:</b>	
<b>URL:</b>				<b>UTM Easting:</b>	
<b>No of Empl.:</b>	1800			<b>Waste Streams:</b>	True¿
<b>Parent Co.:</b>	N			<b>No Streams:</b>	
<b>No Parent Co.:</b>				<b>Waste Off Sites:</b>	True¿
<b>Pollut Prev Cmnts:</b>	False			<b>No Off Sites:</b>	
<b>Stacks:</b>	True			<b>Shutdown:</b>	
<b>No of Stacks:</b>				<b>No of Shutdown:</b>	
<b>Canadian SIC Code (2 digit):</b>					
<b>Canadian SIC Code:</b>					
<b>SIC Code Description:</b>					
<b>American SIC Code:</b>					
<b>NAICS Code (2 digit):</b>	53				
<b>NAICS 2 Description:</b>	Real estate and rental and leasing				
<b>NAICS Code (4 digit):</b>	5311				
<b>NAICS 4 Description:</b>	Lessors of real estate				
<b>NAICS Code (6 digit):</b>	531120				
<b>NAICS 6 Description:</b>	Lessors of non-residential buildings (except mini-warehouses)				

**Substance Release Report**

**Category Type ID:** 1

Map Key	Number of Records	Direction/ Distance (m)	Elev/Diff (m)	Site	DB
<b>Category Type Desc:</b>		Stack / Point			
<b>Category Type Desc (fr):</b>		Rejets de cheminée ou ponctuels			
<b>Grouping:</b>		Total Air			
<b>Trans Code:</b>		ASta			
<b>Chem:</b>		PM10 - Particulate Matter <= 10 Microns			
<b>Chem (fr):</b>		PM10 - Matière particulaire <= 10 microns			
<b>Quantity:</b>		1.149			
<b>Unit:</b>		tonnes			
<b>Basis of Estimate Cd:</b>		E2			
<b>Basis of Estimate Desc:</b>		E2- Published Emission Factors - In use from 2003 and onward			
<b>Category Type ID:</b>		13			
<b>Category Type Desc:</b>		All Media			
<b>Category Type Desc (fr):</b>		Rejets à tous les médias			
<b>Grouping:</b>		Total All Media<1t			
<b>Trans Code:</b>					
<b>Chem:</b>		PM2.5 - Particulate Matter <= 2.5 Microns			
<b>Chem (fr):</b>		PM2.5 - Matière particulaire <= 2,5 microns			
<b>Quantity:</b>		.576			
<b>Unit:</b>		tonnes			
<b>Basis of Estimate Cd:</b>					
<b>Basis of Estimate Desc:</b>					

<a href="#">87</a>	15 of 31	WNW/207.0	71.9 / -4.00	TPH The Printing House Limited 350 Albert St Ottawa ON K1R 1A4	SCT
<b>Established:</b>		01-JUL-61			
<b>Plant Size (ft²):</b>					
<b>Employment:</b>					
<b>--Details--</b>					
<b>Description:</b>		Other Printing			
<b>SIC/NAICS Code:</b>		323119			
<b>Description:</b>		Other Printing			
<b>SIC/NAICS Code:</b>		323119			
<b>Description:</b>		Quick Printing			
<b>SIC/NAICS Code:</b>		323114			
<b>Description:</b>		Digital Printing			
<b>SIC/NAICS Code:</b>		323115			

<a href="#">87</a>	16 of 31	WNW/207.0	71.9 / -4.00	OXFORD PROPERTIES GROUP 350 ALBERT STREET NOT AVAILABLE OTTAWA ON K1R1A4	NPRI
<b>NPRI ID:</b>		10782		<b>Org ID:</b> 60929	
<b>Other ID:</b>		N		<b>Submit Date:</b> 5/22/2009	
<b>No Other ID:</b>				<b>Last Modified:</b> 5/29/2015 3:28:24 PM	
<b>Track ID:</b>		63464		<b>Contact ID:</b> 145673	
<b>Report ID:</b>		124407		<b>Cont Type:</b> MED	
<b>Report Type:</b>		NPRI		<b>Contact Title:</b>	
<b>Rpt Type ID:</b>		1		<b>Cont First Name:</b> ED	
<b>Report Year:</b>		2008		<b>Cont Last Name:</b> MARTINGANO	
<b>Not-Current Rpt?:</b>		No		<b>Contact Position:</b> DIRECTOR, RISK MANAGEMENT	
<b>Yr of Last Filed Rpt:</b>		2011		<b>Contact Fax:</b> 4168680701	
<b>Fac ID:</b>		154542		<b>Contact Ph.:</b> 4168683718	
<b>Fac Name:</b>		350 ALBERT ST.		<b>Cont Area Code:</b> 416	
<b>Fac Address1:</b>		350 ALBERT STREET		<b>Contact Tel.:</b> 68683718	
<b>Fac Address2:</b>		NOT AVAILABLE		<b>Contact Ext.:</b>	



Map Key	Number of Records	Direction/ Distance (m)	Elev/Diff (m)	Site	DB
<b>Fac Postal Zip:</b>	K1R1A4			<b>Cont Fax Area Cde:</b>	416
<b>Facility Lat:</b>	45.4186			<b>Contact Fax:</b>	68680701
<b>Facility Long:</b>	-75.7034			<b>Contact Email:</b>	EMARTINGANO@OXFORDPROPERTIES.COM
<b>DLS (Last Filed Rpt):</b>				<b>Latitude:</b>	45.4186
<b>Facility DLS:</b>				<b>Longitude:</b>	-75.7034
<b>Datum:</b>	1983			<b>UTM Zone:</b>	
<b>Facility Cmnts:</b>	No			<b>UTM Northing:</b>	
<b>URL:</b>				<b>UTM Easting:</b>	
<b>No of Empl.:</b>	1800			<b>Waste Streams:</b>	No
<b>Parent Co.:</b>	N			<b>No Streams:</b>	
<b>No Parent Co.:</b>				<b>Waste Off Sites:</b>	No
<b>Pollut Prev Cmnts:</b>	No			<b>No Off Sites:</b>	
<b>Stacks:</b>	No			<b>Shutdown:</b>	No
<b>No of Stacks:</b>				<b>No of Shutdown:</b>	
<b>Canadian SIC Code (2 digit):</b>					
<b>Canadian SIC Code:</b>					
<b>SIC Code Description:</b>					
<b>American SIC Code:</b>					
<b>NAICS Code (2 digit):</b>	53				
<b>NAICS 2 Description:</b>	Real estate and rental and leasing				
<b>NAICS Code (4 digit):</b>	5311				
<b>NAICS 4 Description:</b>	Lessors of real estate				
<b>NAICS Code (6 digit):</b>	531120				
<b>NAICS 6 Description:</b>	Lessors of non-residential buildings (except mini-warehouses)				
<b><u>Substance Release Report</u></b>					
<b>Category Type ID:</b>	1				
<b>Category Type Desc:</b>	Stack / Point				
<b>Category Type Desc (fr):</b>	Rejets de cheminée ou ponctuels				
<b>Grouping:</b>	Total Air				
<b>Trans Code:</b>	ASta				
<b>Chem:</b>	PM10 - Particulate Matter <= 10 Microns				
<b>Chem (fr):</b>	PM10 - Matière particulaire <= 10 microns				
<b>Quantity:</b>	1.153				
<b>Unit:</b>	tonnes				
<b>Basis of Estimate Cd:</b>	E2				
<b>Basis of Estimate Desc:</b>	E2- Published Emission Factors - In use from 2003 and onward				
<b>Category Type ID:</b>	13				
<b>Category Type Desc:</b>	All Media				
<b>Category Type Desc (fr):</b>	Rejets à tous les médias				
<b>Grouping:</b>	Total All Media<1t				
<b>Trans Code:</b>					
<b>Chem:</b>	PM2.5 - Particulate Matter <= 2.5 Microns				
<b>Chem (fr):</b>	PM2,5 - Matière particulaire <= 2,5 microns				
<b>Quantity:</b>	.58				
<b>Unit:</b>	tonnes				
<b>Basis of Estimate Cd:</b>					
<b>Basis of Estimate Desc:</b>					

87

17 of 31

WNW/207.0

71.9 / -4.00

Oxford Properties Group Inc.  
350 Albert Street  
Ottawa ON

CA

**Certificate #:** 9547-693QVA  
**Application Year:** 2005  
**Issue Date:** 2/2/2005  
**Approval Type:** Air  
**Status:** Approved  
**Application Type:**  
**Client Name:**  
**Client Address:**

Map Key	Number of Records	Direction/ Distance (m)	Elev/Diff (m)	Site	DB
<b>Client City:</b> <b>Client Postal Code:</b> <b>Project Description:</b> <b>Contaminants:</b> <b>Emission Control:</b>					

<a href="#">87</a>	18 of 31	WNW/207.0	71.9 / -4.00	OXFORD PROPERTIES GROUP 350 ALBERT STREET NOT AVAILABLE OTTAWA ON K1R1A4	NPRI
<b>NPRI ID:</b>	10782			<b>Org ID:</b>	60929
<b>Other ID:</b>	N			<b>Submit Date:</b>	5/27/2010
<b>No Other ID:</b>				<b>Last Modified:</b>	5/29/2015 3:28:24 PM
<b>Track ID:</b>	84432			<b>Contact ID:</b>	145673
<b>Report ID:</b>	138300			<b>Cont Type:</b>	MED
<b>Report Type:</b>	NPRI			<b>Contact Title:</b>	
<b>Rpt Type ID:</b>	1			<b>Cont First Name:</b>	ED
<b>Report Year:</b>	2009			<b>Cont Last Name:</b>	MARTINGANO
<b>Not-Current Rpt?:</b>	No			<b>Contact Position:</b>	DIRECTOR, RISK MANAGEMENT
<b>Yr of Last Filed Rpt:</b>	2011			<b>Contact Fax:</b>	4168680701
<b>Fac ID:</b>	154542			<b>Contact Ph.:</b>	4168683718
<b>Fac Name:</b>	350 ALBERT ST.			<b>Cont Area Code:</b>	416
<b>Fac Address1:</b>	350 ALBERT STREET			<b>Contact Tel.:</b>	68683718
<b>Fac Address2:</b>	NOT AVAILABLE			<b>Contact Ext.:</b>	
<b>Fac Postal Zip:</b>	K1R1A4			<b>Cont Fax Area Cde:</b>	416
<b>Facility Lat:</b>	45.4186			<b>Contact Fax:</b>	68680701
<b>Facility Long:</b>	-75.7034			<b>Contact Email:</b>	EMARTINGANO@OXFORDPROPERTIES.COM
<b>DLS (Last Filed Rpt):</b>				<b>Latitude:</b>	45.4186
<b>Facility DLS:</b>				<b>Longitude:</b>	-75.7034
<b>Datum:</b>	1983			<b>UTM Zone:</b>	
<b>Facility Cmnts:</b>	No			<b>UTM Northing:</b>	
<b>URL:</b>				<b>UTM Easting:</b>	
<b>No of Empl.:</b>	1800			<b>Waste Streams:</b>	No
<b>Parent Co.:</b>	N			<b>No Streams:</b>	
<b>No Parent Co.:</b>				<b>Waste Off Sites:</b>	No
<b>Pollut Prev Cmnts:</b>	No			<b>No Off Sites:</b>	
<b>Stacks:</b>	No			<b>Shutdown:</b>	No
<b>No of Stacks:</b>				<b>No of Shutdown:</b>	
<b>Canadian SIC Code (2 digit):</b>					
<b>Canadian SIC Code:</b>					
<b>SIC Code Description:</b>					
<b>American SIC Code:</b>					
<b>NAICS Code (2 digit):</b>	53				
<b>NAICS 2 Description:</b>	Real estate and rental and leasing				
<b>NAICS Code (4 digit):</b>	5311				
<b>NAICS 4 Description:</b>	Lessors of real estate				
<b>NAICS Code (6 digit):</b>	531120				
<b>NAICS 6 Description:</b>	Lessors of non-residential buildings (except mini-warehouses)				

#### Substance Release Report

<b>Category Type ID:</b>	13
<b>Category Type Desc:</b>	All Media
<b>Category Type Desc (fr):</b>	Rejets à tous les médias
<b>Grouping:</b>	Total All Media<1t
<b>Trans Code:</b>	
<b>Chem:</b>	PM2.5 - Particulate Matter <= 2.5 Microns
<b>Chem (fr):</b>	PM2,5 - Matière particulaire <= 2,5 microns
<b>Quantity:</b>	.576
<b>Unit:</b>	tonnes
<b>Basis of Estimate Cd:</b>	
<b>Basis of Estimate Desc:</b>	

Map Key	Number of Records	Direction/ Distance (m)	Elev/Diff (m)	Site	DB
<b>Category Type ID:</b> <b>Category Type Desc:</b> <b>Category Type Desc (fr):</b> <b>Grouping:</b> <b>Trans Code:</b> <b>Chem:</b> <b>Chem (fr):</b> <b>Quantity:</b> <b>Unit:</b> <b>Basis of Estimate Cd:</b> <b>Basis of Estimate Desc:</b>		1 Stack / Point Rejets de cheminée ou ponctuels Total Air ASta PM10 - Particulate Matter <= 10 Microns PM10 - Matière particulaire <= 10 microns 1.149 tonnes E2 E2- Published Emission Factors - In use from 2003 and onward			
<a href="#">87</a>	19 of 31	WNW/207.0	71.9 / -4.00	<b>Publishing and Depository</b> <b>350 Albert St Floor 5</b> <b>Ottawa ON K1A 0S5</b>	SCT
<b>Established:</b> <b>Plant Size (ft²):</b> <b>Employment:</b>		01-AUG-27			
<b>--Details--</b>					
<b>Description:</b> <b>SIC/NAICS Code:</b>		Periodical Publishers 511120			
<b>Description:</b> <b>SIC/NAICS Code:</b>		Libraries 519121			
<a href="#">87</a>	20 of 31	WNW/207.0	71.9 / -4.00	<b>City of Ottawa</b> <b>350 Albert Street</b> <b>Ottawa ON K1R 1A4</b>	SPL
<b>Ref No:</b> <b>Site No:</b> <b>Incident Dt:</b> <b>Year:</b> <b>Incident Cause:</b> <b>Incident Event:</b> <b>Contaminant Code:</b> <b>Contaminant Name:</b> <b>Contaminant Limit 1:</b> <b>Contam Limit Freq 1:</b> <b>Contaminant UN No 1:</b> <b>Environment Impact:</b> <b>Nature of Impact:</b> <b>Receiving Medium:</b> <b>Receiving Env:</b> <b>MOE Response:</b> <b>Dt MOE Arvl on Scn:</b> <b>MOE Reported Dt:</b> <b>Dt Document Closed:</b> <b>Incident Reason:</b> <b>Site Name:</b> <b>Site County/District:</b> <b>Site Geo Ref Meth:</b> <b>Incident Summary:</b> <b>Contaminant Qty:</b>		4050-8GANЕК 4/26/2011 Other Discharges 13 DIESEL FUEL Not Anticipated No Field Response 4/26/2011 Equipment/Vehicles 350 Albert Street<UNOFFICIAL>		<b>Discharger Report:</b> <b>Material Group:</b> <b>Health/Env Conseq:</b> <b>Client Type:</b> <b>Sector Type:</b> <b>Agency Involved:</b> <b>Nearest Watercourse:</b> <b>Site Address:</b> <b>Site District Office:</b> <b>Site Postal Code:</b> <b>Site Region:</b> <b>Site Municipality:</b> <b>Site Lot:</b> <b>Site Conc:</b> <b>Northing:</b> <b>Easting:</b> <b>Site Geo Ref Accu:</b> <b>Site Map Datum:</b> <b>SAC Action Class:</b> <b>Source Type:</b>	
				Motor Vehicle 350 Albert Street Ottawa Land Spills	
<a href="#">87</a>	21 of 31	WNW/207.0	71.9 / -4.00	<b>OXFORD PROPERTIES GROUP INC.</b> <b>350 ALBERT STREET NOT AVAILABLE</b>	NPRI

Map Key	Number of Records	Direction/ Distance (m)	Elev/Diff (m)	Site	DB
<b>OTTAWA ON K1R1A4</b>					
<b>NPRI ID:</b>	10782			<b>Org ID:</b>	60955
<b>Other ID:</b>	Y			<b>Submit Date:</b>	6/15/2011
<b>No Other ID:</b>	1			<b>Last Modified:</b>	5/29/2015 3:28:24 PM
<b>Track ID:</b>	92501			<b>Contact ID:</b>	145620
<b>Report ID:</b>	146553			<b>Cont Type:</b>	MED
<b>Report Type:</b>	NPRI			<b>Contact Title:</b>	
<b>Rpt Type ID:</b>	1			<b>Cont First Name:</b>	ED
<b>Report Year:</b>	2010			<b>Cont Last Name:</b>	MARTINGANO
<b>Not-Current Rpt?:</b>	No			<b>Contact Position:</b>	NOT AVAILABLE
<b>Yr of Last Filed Rpt:</b>	2011			<b>Contact Fax:</b>	4168680701
<b>Fac ID:</b>	154542			<b>Contact Ph.:</b>	4168683718
<b>Fac Name:</b>	350 ALBERT ST.			<b>Cont Area Code:</b>	416
<b>Fac Address1:</b>	350 ALBERT STREET			<b>Contact Tel.:</b>	68683718
<b>Fac Address2:</b>	NOT AVAILABLE			<b>Contact Ext.:</b>	
<b>Fac Postal Zip:</b>	K1R1A4			<b>Cont Fax Area Cde:</b>	416
<b>Facility Lat:</b>	45.4186			<b>Contact Fax:</b>	68680701
<b>Facility Long:</b>	-75.7034			<b>Contact Email:</b>	EMARTINGANO@OXFORDPROPERTIES.COM
<b>DLS (Last Filed Rpt):</b>				<b>Latitude:</b>	45.4186
<b>Facility DLS:</b>				<b>Longitude:</b>	-75.7034
<b>Datum:</b>	1983			<b>UTM Zone:</b>	
<b>Facility Cmnts:</b>	No			<b>UTM Northing:</b>	
<b>URL:</b>				<b>UTM Easting:</b>	
<b>No of Empl.:</b>	1800			<b>Waste Streams:</b>	No
<b>Parent Co.:</b>	*			<b>No Streams:</b>	
<b>No Parent Co.:</b>				<b>Waste Off Sites:</b>	No
<b>Pollut Prev Cmnts:</b>	No			<b>No Off Sites:</b>	
<b>Stacks:</b>	No			<b>Shutdown:</b>	No
<b>No of Stacks:</b>				<b>No of Shutdown:</b>	
<b>Canadian SIC Code (2 digit):</b>					
<b>Canadian SIC Code:</b>					
<b>SIC Code Description:</b>					
<b>American SIC Code:</b>					
<b>NAICS Code (2 digit):</b>	53				
<b>NAICS 2 Description:</b>	Real estate and rental and leasing				
<b>NAICS Code (4 digit):</b>	5311				
<b>NAICS 4 Description:</b>	Lessors of real estate				
<b>NAICS Code (6 digit):</b>	531120				
<b>NAICS 6 Description:</b>	Lessors of non-residential buildings (except mini-warehouses)				
<b><u>Substance Release Report</u></b>					
<b>Category Type ID:</b>	1				
<b>Category Type Desc:</b>	Stack / Point				
<b>Category Type Desc (fr):</b>	Rejets de cheminée ou ponctuels				
<b>Grouping:</b>	Total Air				
<b>Trans Code:</b>	ASta				
<b>Chem:</b>	PM10 - Particulate Matter <= 10 Microns				
<b>Chem (fr):</b>	PM10 - Matière particulaire <= 10 microns				
<b>Quantity:</b>	1.149				
<b>Unit:</b>	tonnes				
<b>Basis of Estimate Cd:</b>	E2				
<b>Basis of Estimate Desc:</b>	E2- Published Emission Factors - In use from 2003 and onward				
<b>Category Type ID:</b>	13				
<b>Category Type Desc:</b>	All Media				
<b>Category Type Desc (fr):</b>	Rejets à tous les médias				
<b>Grouping:</b>	Total All Media<1t				
<b>Trans Code:</b>					
<b>Chem:</b>	PM2.5 - Particulate Matter <= 2.5 Microns				
<b>Chem (fr):</b>	PM2,5 - Matière particulaire <= 2,5 microns				
<b>Quantity:</b>	.576				

Map Key	Number of Records	Direction/ Distance (m)	Elev/Diff (m)	Site	DB
<b>Unit:</b>		tonnes			
<b>Basis of Estimate Cd:</b>					
<b>Basis of Estimate Desc:</b>					
<a href="#">87</a>	22 of 31	WNW/207.0	71.9 / -4.00	<b>OXFORD PROPERTIES GROUP INC. 350 ALBERT STREET NOT AVAILABLE OTTAWA ON K1R1A4</b>	<b>NPRI</b>
<b>NPRI ID:</b>	10782			<b>Org ID:</b>	60939
<b>Other ID:</b>				<b>Submit Date:</b>	6/22/2012
<b>No Other ID:</b>				<b>Last Modified:</b>	5/29/2015 3:28:24 PM
<b>Track ID:</b>	101281			<b>Contact ID:</b>	
<b>Report ID:</b>	5636			<b>Cont Type:</b>	
<b>Report Type:</b>	DNMC			<b>Contact Title:</b>	
<b>Rpt Type ID:</b>	2			<b>Cont First Name:</b>	
<b>Report Year:</b>	2011			<b>Cont Last Name:</b>	
<b>Not-Current Rpt?:</b>	No			<b>Contact Position:</b>	
<b>Yr of Last Filed Rpt:</b>	2011			<b>Contact Fax:</b>	
<b>Fac ID:</b>	154542			<b>Contact Ph.:</b>	
<b>Fac Name:</b>	350 ALBERT ST.			<b>Cont Area Code:</b>	
<b>Fac Address1:</b>	350 ALBERT STREET			<b>Contact Tel.:</b>	
<b>Fac Address2:</b>	NOT AVAILABLE			<b>Contact Ext.:</b>	
<b>Fac Postal Zip:</b>	K1R1A4			<b>Cont Fax Area Cde:</b>	
<b>Facility Lat:</b>	45.4186			<b>Contact Fax:</b>	
<b>Facility Long:</b>	-75.7034			<b>Contact Email:</b>	
<b>DLS (Last Filed Rpt):</b>				<b>Latitude:</b>	45.4186
<b>Facility DLS:</b>				<b>Longitude:</b>	-75.7034
<b>Datum:</b>	1983			<b>UTM Zone:</b>	
<b>Facility Cmnts:</b>				<b>UTM Northing:</b>	
<b>URL:</b>				<b>UTM Easting:</b>	
<b>No of Empl.:</b>				<b>Waste Streams:</b>	
<b>Parent Co.:</b>				<b>No Streams:</b>	
<b>No Parent Co.:</b>				<b>Waste Off Sites:</b>	
<b>Pollut Prev Cmnts:</b>				<b>No Off Sites:</b>	
<b>Stacks:</b>				<b>Shutdown:</b>	
<b>No of Stacks:</b>				<b>No of Shutdown:</b>	
<b>Canadian SIC Code (2 digit):</b>					
<b>Canadian SIC Code:</b>					
<b>SIC Code Description:</b>					
<b>American SIC Code:</b>					
<b>NAICS Code (2 digit):</b>	53				
<b>NAICS 2 Description:</b>	Real estate and rental and leasing				
<b>NAICS Code (4 digit):</b>	5311				
<b>NAICS 4 Description:</b>	Lessors of real estate				
<b>NAICS Code (6 digit):</b>	531120				
<b>NAICS 6 Description:</b>	Lessors of non-residential buildings (except mini-warehouses)				

<a href="#">87</a>	23 of 31	WNW/207.0	71.9 / -4.00	<b>Gazette du Canada 350 Albert St, 5th floor Ottawa ON</b>	<b>GEN</b>
<b>Generator No:</b>	ON4581255			<b>Status:</b>	
<b>SIC Code:</b>	511110			<b>Co Admin:</b>	
<b>SIC Description:</b>	Newspaper Publishers			<b>Choice of Contact:</b>	
<b>Approval Years:</b>	2012			<b>Phone No Admin:</b>	
<b>PO Box No:</b>				<b>Contam. Facility:</b>	
<b>Country:</b>				<b>MHSW Facility:</b>	

<a href="#">87</a>	24 of 31	WNW/207.0	71.9 / -4.00	<b>Oxford Properties Group Inc. 350 Albert Street Ottawa ON M5H 3P5</b>	<b>ECA</b>
<b>Approval No:</b>	9547-693QVA			<b>MOE District:</b>	Ottawa

Map Key	Number of Records	Direction/ Distance (m)	Elev/Diff (m)	Site	DB
<b>Approval Date:</b>	2005-02-02			<b>City:</b>	
<b>Status:</b>	Approved			<b>Longitude:</b>	-75.702965
<b>Record Type:</b>	ECA			<b>Latitude:</b>	45.418373
<b>Link Source:</b>	IDS			<b>Geometry X:</b>	
<b>SWP Area Name:</b>	Rideau Valley			<b>Geometry Y:</b>	
<b>Approval Type:</b>	ECA-AIR				
<b>Project Type:</b>	AIR				
<b>Business Name:</b>	Oxford Properties Group Inc.				
<b>Address:</b>	350 Albert Street				
<b>Full Address:</b>					
<b>Full PDF Link:</b>	https://www.accessenvironment.ene.gov.on.ca/instruments/4648-62NNBL-14.pdf				
<b>PDF Site Location:</b>					

<a href="#">87</a>	25 of 31	WNW/207.0	71.9 / -4.00	PRINTING HOUSE LTD., THE 350 ALBERT STREET, UNIT 100 OTTAWA ON K1R 1A4	GEN
<b>Generator No:</b>	ON9718549			<b>Status:</b>	
<b>SIC Code:</b>	323119			<b>Co Admin:</b>	CAROLE MASTORAS
<b>SIC Description:</b>	OTHER PRINTING			<b>Choice of Contact:</b>	CO_ADMIN
<b>Approval Years:</b>	2016			<b>Phone No Admin:</b>	4165385006 Ext.
<b>PO Box No:</b>				<b>Contam. Facility:</b>	No
<b>Country:</b>	Canada			<b>MHSW Facility:</b>	No
<b>Detail(s)</b>					
<b>Waste Class:</b>	145				
<b>Waste Class Desc:</b>	PAINT/PIGMENT/COATING RESIDUES				

<a href="#">87</a>	26 of 31	WNW/207.0	71.9 / -4.00	PRINTING HOUSE LTD., THE 350 ALBERT STREET, UNIT 100 OTTAWA ON K1R 1A4	GEN
<b>Generator No:</b>	ON9718549			<b>Status:</b>	
<b>SIC Code:</b>	323119			<b>Co Admin:</b>	CAROLE MASTORAS
<b>SIC Description:</b>	OTHER PRINTING			<b>Choice of Contact:</b>	CO_ADMIN
<b>Approval Years:</b>	2015			<b>Phone No Admin:</b>	4165385006 Ext.
<b>PO Box No:</b>				<b>Contam. Facility:</b>	No
<b>Country:</b>	Canada			<b>MHSW Facility:</b>	No
<b>Detail(s)</b>					
<b>Waste Class:</b>	145				
<b>Waste Class Desc:</b>	PAINT/PIGMENT/COATING RESIDUES				

<a href="#">87</a>	27 of 31	WNW/207.0	71.9 / -4.00	PRINTING HOUSE LTD., THE 350 ALBERT STREET, UNIT 100 OTTAWA ON K1R 1A4	GEN
<b>Generator No:</b>	ON9718549			<b>Status:</b>	
<b>SIC Code:</b>	323119			<b>Co Admin:</b>	CAROLE MASTORAS
<b>SIC Description:</b>	OTHER PRINTING			<b>Choice of Contact:</b>	CO_ADMIN
<b>Approval Years:</b>	2014			<b>Phone No Admin:</b>	4165385006 Ext.
<b>PO Box No:</b>				<b>Contam. Facility:</b>	No
<b>Country:</b>	Canada			<b>MHSW Facility:</b>	No
<b>Detail(s)</b>					
<b>Waste Class:</b>	145				
<b>Waste Class Desc:</b>	PAINT/PIGMENT/COATING RESIDUES				

Map Key	Number of Records	Direction/ Distance (m)	Elev/Diff (m)	Site	DB
<a href="#">87</a>	28 of 31	WNW/207.0	71.9 / -4.00	THE PRINTING HOUSE LTD. BRANCH 35 350 ALBERT STREET, UNIT 100 OTTAWA ON K1R 1A4	GEN
<b>Generator No:</b>	ON9718549			<b>Status:</b> Registered	
<b>SIC Code:</b>				<b>Co Admin:</b>	
<b>SIC Description:</b>				<b>Choice of Contact:</b>	
<b>Approval Years:</b>	As of Dec 2018			<b>Phone No Admin:</b>	
<b>PO Box No:</b>				<b>Contam. Facility:</b>	
<b>Country:</b>	Canada			<b>MHSW Facility:</b>	
<b><u>Detail(s)</u></b>					
<b>Waste Class:</b>	145 I				
<b>Waste Class Desc:</b>	Wastes from the use of pigments, coatings and paints				
<a href="#">87</a>	29 of 31	WNW/207.0	71.9 / -4.00	350 Albert St Ottawa ON K1A0K3	EHS
<b>Order No:</b>	20170228099			<b>Nearest Intersection:</b>	
<b>Status:</b>	C			<b>Municipality:</b>	
<b>Report Type:</b>	Standard Report			<b>Client Prov/State:</b> ON	
<b>Report Date:</b>	06-MAR-17			<b>Search Radius (km):</b> .25	
<b>Date Received:</b>	28-FEB-17			<b>X:</b> -75.703166	
<b>Previous Site Name:</b>				<b>Y:</b> 45.418309	
<b>Lot/Building Size:</b>					
<b>Additional Info Ordered:</b>	City Directory				
<a href="#">87</a>	30 of 31	WNW/207.0	71.9 / -4.00	Carrier Commercial Service 350 Albert Street Ottawa ON K1R 1A4	GEN
<b>Generator No:</b>	ON6083325			<b>Status:</b> Registered	
<b>SIC Code:</b>				<b>Co Admin:</b>	
<b>SIC Description:</b>				<b>Choice of Contact:</b>	
<b>Approval Years:</b>	As of Jul 2020			<b>Phone No Admin:</b>	
<b>PO Box No:</b>				<b>Contam. Facility:</b>	
<b>Country:</b>	Canada			<b>MHSW Facility:</b>	
<b><u>Detail(s)</u></b>					
<b>Waste Class:</b>	252 L				
<b>Waste Class Desc:</b>	Waste crankcase oils and lubricants				
<a href="#">87</a>	31 of 31	WNW/207.0	71.9 / -4.00	Carrier Commercial Service 350 Albert Street Ottawa ON K1R 1A4	GEN
<b>Generator No:</b>	ON6083325			<b>Status:</b> Registered	
<b>SIC Code:</b>				<b>Co Admin:</b>	
<b>SIC Description:</b>				<b>Choice of Contact:</b>	
<b>Approval Years:</b>	As of Jan 2021			<b>Phone No Admin:</b>	
<b>PO Box No:</b>				<b>Contam. Facility:</b>	
<b>Country:</b>	Canada			<b>MHSW Facility:</b>	
<b><u>Detail(s)</u></b>					
<b>Waste Class:</b>	252 L				

Map Key	Number of Records	Direction/ Distance (m)	Elev/Diff (m)	Site	DB
<b>Waste Class Desc:</b>		Waste crankcase oils and lubricants			
<a href="#">88</a>	1 of 11	ENE/207.4	77.9 / 2.00	OLYMPIA & YORK DEVELOPMENTS LTD. L'ESPLANADE LAURIER; 171 BANK STREET LEVEL II OTTAWA ON K2P 1W5	NPCB
<b>Company Code:</b>		O0163C			
<b>Industry:</b>		Other			
<b>Site Status:</b>					
<b>Transaction Date:</b>		10/8/1993			
<b>Inspection Date:</b>		7/21/1993			
<b>--Details--</b>					
<b>Label:</b>					
<b>Serial No.:</b>					
<b>PCB Type/Code:</b>		Inerteen			
<b>Location:</b>					
<b>Item/State:</b>					
<b>No. of Items:</b>					
<b>Manufacturer:</b>					
<b>Status:</b>		In-Use			
<b>Contents:</b>		1433.00 L			
<a href="#">88</a>	2 of 11	ENE/207.4	77.9 / 2.00	ROSTRUST INVESTMENTS INC. 171 BANK STREET LEVEL II BANK STREET LEVEL II OTTAWA ON	NPCB
<b>Company Code:</b>		O0163C			
<b>Industry:</b>					
<b>Site Status:</b>					
<b>Transaction Date:</b>					
<b>Inspection Date:</b>					
<b>--Details--</b>					
<b>Label:</b>					
<b>Serial No.:</b>					
<b>PCB Type/Code:</b>					
<b>Location:</b>					
<b>Item/State:</b>					
<b>No. of Items:</b>					
<b>Manufacturer:</b>					
<b>Status:</b>		In-Use			
<b>Contents:</b>					
<a href="#">88</a>	3 of 11	ENE/207.4	77.9 / 2.00	171 Bank St Ottawa ON K2P 1W5	EHS
<b>Order No:</b>		20000919004		<b>Nearest Intersection:</b>	
<b>Status:</b>		C		<b>Municipality:</b> Ottawa Carleton	
<b>Report Type:</b>		Complete Report		<b>Client Prov/State:</b> ON	
<b>Report Date:</b>		9/21/00		<b>Search Radius (km):</b> 0.30	
<b>Date Received:</b>		9/14/00		<b>X:</b> -75.697803	
<b>Previous Site Name:</b>				<b>Y:</b> 45.418652	
<b>Lot/Building Size:</b>					
<b>Additional Info Ordered:</b>					



Map Key	Number of Records	Direction/ Distance (m)	Elev/Diff (m)	Site	DB
<a href="#">88</a>	4 of 11	ENE/207.4	77.9 / 2.00	CAMPBELL AND KENNEDY ELECTRIC LTD. M2-171 BANK ST. OTTAWA ON K2P 1W5	GEN
<b>Generator No:</b>	ON0043400			<b>Status:</b>	
<b>SIC Code:</b>	0000			<b>Co Admin:</b>	
<b>SIC Description:</b>	*** NOT DEFINED ***			<b>Choice of Contact:</b>	
<b>Approval Years:</b>	86,87,88,89,90,92,93,94			<b>Phone No Admin:</b>	
<b>PO Box No:</b>				<b>Contam. Facility:</b>	
<b>Country:</b>				<b>MHSW Facility:</b>	
<a href="#">88</a>	5 of 11	ENE/207.4	77.9 / 2.00	O & Y PROPERTIES INC. 171 BANK STREET L'ESPLANADE LAURIER OTTAWA ON K2P 1W5	GEN
<b>Generator No:</b>	ON0383905			<b>Status:</b>	
<b>SIC Code:</b>	7512			<b>Co Admin:</b>	
<b>SIC Description:</b>	NON-RES. BLDG. OPER.			<b>Choice of Contact:</b>	
<b>Approval Years:</b>	94,95,96,97,98			<b>Phone No Admin:</b>	
<b>PO Box No:</b>				<b>Contam. Facility:</b>	
<b>Country:</b>				<b>MHSW Facility:</b>	
<b><u>Detail(s)</u></b>					
<b>Waste Class:</b>	213				
<b>Waste Class Desc:</b>	PETROLEUM DISTILLATES				
<b>Waste Class:</b>	252				
<b>Waste Class Desc:</b>	WASTE OILS & LUBRICANTS				
<a href="#">88</a>	6 of 11	ENE/207.4	77.9 / 2.00	O & Y PROPERTIES INC. L'ESPLANADE LAURIER 171 BANK STREET OTTAWA ON K2P 1W5	GEN
<b>Generator No:</b>	ON0383905			<b>Status:</b>	
<b>SIC Code:</b>	7512			<b>Co Admin:</b>	
<b>SIC Description:</b>	NON-RES. BLDG. OPER.			<b>Choice of Contact:</b>	
<b>Approval Years:</b>	99,00,01			<b>Phone No Admin:</b>	
<b>PO Box No:</b>				<b>Contam. Facility:</b>	
<b>Country:</b>				<b>MHSW Facility:</b>	
<b><u>Detail(s)</u></b>					
<b>Waste Class:</b>	213				
<b>Waste Class Desc:</b>	PETROLEUM DISTILLATES				
<b>Waste Class:</b>	252				
<b>Waste Class Desc:</b>	WASTE OILS & LUBRICANTS				
<a href="#">88</a>	7 of 11	ENE/207.4	77.9 / 2.00	ROSTRUST INVESTMENTS INC. 171 BANK STREET (L'ESPLANADE LAURIER) OTTAWA ON K2P 1W5	GEN
<b>Generator No:</b>	ON2079000			<b>Status:</b>	
<b>SIC Code:</b>	7512			<b>Co Admin:</b>	
<b>SIC Description:</b>	NON-RES. BLDG. OPER.			<b>Choice of Contact:</b>	
<b>Approval Years:</b>	95,96,97,98,99,00,01,02,03,04			<b>Phone No Admin:</b>	
<b>PO Box No:</b>				<b>Contam. Facility:</b>	
<b>Country:</b>				<b>MHSW Facility:</b>	
<b><u>Detail(s)</u></b>					

Map Key	Number of Records	Direction/ Distance (m)	Elev/Diff (m)	Site	DB
<b>Waste Class:</b>		121			
<b>Waste Class Desc:</b>		ALKALINE WASTES - HEAVY METALS			
<b>Waste Class:</b>		148			
<b>Waste Class Desc:</b>		INORGANIC LABORATORY CHEMICALS			
<b>Waste Class:</b>		212			
<b>Waste Class Desc:</b>		ALIPHATIC SOLVENTS			
<b>Waste Class:</b>		213			
<b>Waste Class Desc:</b>		PETROLEUM DISTILLATES			
<b>Waste Class:</b>		243			
<b>Waste Class Desc:</b>		PCB'S			
<b>Waste Class:</b>		252			
<b>Waste Class Desc:</b>		WASTE OILS & LUBRICANTS			
<b>Waste Class:</b>		263			
<b>Waste Class Desc:</b>		ORGANIC LABORATORY CHEMICALS			
<b>88</b>	8 of 11	<b>ENE/207.4</b>	<b>77.9 / 2.00</b>	<b>BLACK PHOTO(OUT OF BUS.) 181 BANK STREET, UNITS 121-122 L'ESPLANADE OTTAWA ON K2P 1W5</b>	<b>GEN</b>
<b>Generator No:</b>	ON1338155			<b>Status:</b>	
<b>SIC Code:</b>	6571			<b>Co Admin:</b>	
<b>SIC Description:</b>	CAMERA/PHOTO. SUPPLY			<b>Choice of Contact:</b>	
<b>Approval Years:</b>	97,98			<b>Phone No Admin:</b>	
<b>PO Box No:</b>				<b>Contam. Facility:</b>	
<b>Country:</b>				<b>MHSW Facility:</b>	
<b>Detail(s)</b>					
<b>Waste Class:</b>		264			
<b>Waste Class Desc:</b>		PHOTOPROCESSING WASTES			
<b>88</b>	9 of 11	<b>ENE/207.4</b>	<b>77.9 / 2.00</b>	<b>BLACK PHOTO CORPORATION 171-181 BANK STREET, UNITS 121-122 OTTAWA ON K2P 1W5</b>	<b>GEN</b>
<b>Generator No:</b>	ON1338160			<b>Status:</b>	
<b>SIC Code:</b>	6571			<b>Co Admin:</b>	
<b>SIC Description:</b>	CAMERA/PHOTO. SUPPLY			<b>Choice of Contact:</b>	
<b>Approval Years:</b>	97,98,99,00,01			<b>Phone No Admin:</b>	
<b>PO Box No:</b>				<b>Contam. Facility:</b>	
<b>Country:</b>				<b>MHSW Facility:</b>	
<b>Detail(s)</b>					
<b>Waste Class:</b>		264			
<b>Waste Class Desc:</b>		PHOTOPROCESSING WASTES			
<b>88</b>	10 of 11	<b>ENE/207.4</b>	<b>77.9 / 2.00</b>	<b>ROSTRUST INVESTMENTS INC. 171 BANK STREET LEVEL 2 L'Esplanade Laurier Ottawa ON K2P 1W5</b>	<b>NPCB</b>
<b>Company Code:</b>	O0163C				
<b>Industry:</b>	Other				
<b>Site Status:</b>	In- Use				

Map Key	Number of Records	Direction/ Distance (m)	Elev/Diff (m)	Site	DB
<b>Transaction Date:</b>		7/21/1993			
<b>Inspection Date:</b>		7/21/1993			
<b>--Details--</b>					
<b>Label:</b>					
<b>Serial No.:</b>					
<b>PCB Type/Code:</b>		Askarel/Askarel			
<b>Location:</b>					
<b>Item/State:</b>					
<b>No. of Items:</b>					
<b>Manufacturer:</b>					
<b>Status:</b>		In-Use			
<b>Contents:</b>					
<b>Label:</b>					
<b>Serial No.:</b>					
<b>PCB Type/Code:</b>		Askarel/Inerteen			
<b>Location:</b>					
Small Transformer Vault					
<b>Item/State:</b>					
<b>No. of Items:</b>					
<b>Manufacturer:</b>					
<b>Status:</b>		In-Use			
<b>Contents:</b>					
<b>Label:</b>					
<b>Serial No.:</b>					
<b>PCB Type/Code:</b>		Askarel/Inerteen			
<b>Location:</b>					
Trans. Vault/ P1 Level N. Side					
<b>Item/State:</b>					
<b>No. of Items:</b>					
<b>Manufacturer:</b>					
<b>Status:</b>		In-Use			
<b>Contents:</b>					

[88](#)

11 of 11

ENE/207.4

77.9 / 2.00

ROSTRUST INVESTMENTS INC.  
L'ESPLANADE LAURIER 171 BANK STREET  
LEVEL II  
OTTAWA ON K2P 1W5

NPCB

**Company Code:** 00163C  
**Industry:** OTHER  
**Site Status:** INSPECTED SITES (NON FEDERAL)  
**Transaction Date:** 10/6/1996  
**Inspection Date:** 7/21/1993

**--Details--**

**Label:** OR21842  
**Serial No.:**  
**PCB Type/Code:** ASKAREL/ASKAREL  
**Location:**  
**Item/State:** TRANSFORMER/FULL  
**No. of Items:** 1  
**Manufacturer:**  
**Status:** IN-USE  
**Contents:** 3250 L

**Label:** OR21836  
**Serial No.:** C-31S-0783  
**PCB Type/Code:** ASKAREL/INERTEEN  
**Location:** TRANS. VAULT/P1 LEVEL N. SIDE  
**Item/State:** TRANSFORMER/FULL  
**No. of Items:** 1

<i>Map Key</i>	<i>Number of Records</i>	<i>Direction/ Distance (m)</i>	<i>Elev/Diff (m)</i>	<i>Site</i>	<i>DB</i>
<b>Manufacturer:</b>		WESTINGHOUSE			
<b>Status:</b>		IN-USE			
<b>Contents:</b>		1433 L			
<b>Label:</b>		OR21837			
<b>Serial No.:</b>		B-31S-0783			
<b>PCB Type/Code:</b>		ASKAREL/INERTEEN			
<b>Location:</b>		TRANS. VAULTLP1 LEVEL N. SIDE			
<b>Item/State:</b>		TRANSFORMER/FULL			
<b>No. of Items:</b>		1			
<b>Manufacturer:</b>		WESTINGHOUSE			
<b>Status:</b>		IN-USE			
<b>Contents:</b>		1433 L			
<b>Label:</b>		OR21838			
<b>Serial No.:</b>		C-31S-0782			
<b>PCB Type/Code:</b>		ASKAREL/INERTEEN			
<b>Location:</b>		TRANS. VAULTLP1 LEVEL N. SIDE			
<b>Item/State:</b>		TRANSFORMER/FULL			
<b>No. of Items:</b>		1			
<b>Manufacturer:</b>		WESTINGHOUSE			
<b>Status:</b>		IN-USE			
<b>Contents:</b>		1433 L			
<b>Label:</b>		OR21839			
<b>Serial No.:</b>		A-31S-0782			
<b>PCB Type/Code:</b>		ASKAREL/INERTEEN			
<b>Location:</b>		TRANS. VAULTLP1 LEVEL N. SIDE			
<b>Item/State:</b>		TRANSFORMER/FULL			
<b>No. of Items:</b>		1			
<b>Manufacturer:</b>		WESTINGHOUSE			
<b>Status:</b>		IN-USE			
<b>Contents:</b>		1433 L			
<b>Label:</b>		OR21840			
<b>Serial No.:</b>		A-31S-0783			
<b>PCB Type/Code:</b>		ASKAREL/INERTEEN			
<b>Location:</b>		SMALL TRANSFORMER VAULT			
<b>Item/State:</b>		TRANSFORMER/FULL			
<b>No. of Items:</b>		1			
<b>Manufacturer:</b>		WESTINGHOUSE			
<b>Status:</b>		IN-USE			
<b>Contents:</b>		1433 L			
<b>Label:</b>		OR21841			
<b>Serial No.:</b>		B-31S-0782			
<b>PCB Type/Code:</b>		ASKAREL/INERTEEN			
<b>Location:</b>		SMALL TRANSFORMER VAULT			
<b>Item/State:</b>		TRANSFORMER/FULL			
<b>No. of Items:</b>		1			
<b>Manufacturer:</b>		WESTINGHOUSE			
<b>Status:</b>		IN-USE			
<b>Contents:</b>		1433 L			
<b>Label:</b>		OR21843			
<b>Serial No.:</b>					
<b>PCB Type/Code:</b>		ASKAREL/ASKAREL			
<b>Location:</b>					
<b>Item/State:</b>		TRANSFORMER/FULL			
<b>No. of Items:</b>		1			
<b>Manufacturer:</b>					
<b>Status:</b>		IN-USE			
<b>Contents:</b>		3250 L			

Map Key	Number of Records	Direction/ Distance (m)	Elev/Diff (m)	Site	DB
<a href="#">89</a>	1 of 1	N/207.5	75.9 / 0.00	250 Albert Street Ottawa ON	EHS
<b>Order No:</b> 20160519050 <b>Status:</b> C <b>Report Type:</b> Standard Report <b>Report Date:</b> 26-MAY-16 <b>Date Received:</b> 19-MAY-16 <b>Previous Site Name:</b> <b>Lot/Building Size:</b> <b>Additional Info Ordered:</b>		<b>Nearest Intersection:</b> <b>Municipality:</b> <b>Client Prov/State:</b> ON <b>Search Radius (km):</b> .25 <b>X:</b> -75.700517 <b>Y:</b> 45.419584			
<a href="#">90</a>	1 of 18	N/207.5	75.9 / 0.00	PENSIONFUND REALTY LIMITED 250 ALBERT STREET, LOTS 34&35 OTTAWA CITY ON K1P 6M1	CA
<b>Certificate #:</b> 8-4213-95-006 <b>Application Year:</b> 95 <b>Issue Date:</b> 12/29/95 <b>Approval Type:</b> Industrial air <b>Status:</b> Approved <b>Application Type:</b> <b>Client Name:</b> <b>Client Address:</b> <b>Client City:</b> <b>Client Postal Code:</b> <b>Project Description:</b> EMERGENCY GEN-SET FOR OFFICE BLDG. <b>Contaminants:</b> Nitrogen Oxides <b>Emission Control:</b>					
<a href="#">90</a>	2 of 18	N/207.5	75.9 / 0.00	International Development Research Centre 250 Albert St Ottawa ON K1P 6M1	SCT
<b>Established:</b> <b>Plant Size (ft²):</b> <b>Employment:</b>					
<b>--Details--</b> <b>Description:</b> Book Publishers <b>SIC/NAICS Code:</b> 511130					
<a href="#">90</a>	3 of 18	N/207.5	75.9 / 0.00	International Development Research Centre 250 Albert Street Ottawa ON K1P 6M1	GEN
<b>Generator No:</b> ON5066872 <b>SIC Code:</b> <b>SIC Description:</b> <b>Approval Years:</b> 03,04 <b>PO Box No:</b> <b>Country:</b>		<b>Status:</b> <b>Co Admin:</b> <b>Choice of Contact:</b> <b>Phone No Admin:</b> <b>Contam. Facility:</b> <b>MHSW Facility:</b>			
<a href="#">90</a>	4 of 18	N/207.5	75.9 / 0.00	Int'l Dev Research Ctr Library 250 Albert St Ottawa ON K1P 6M1	SCT
<b>Established:</b> <b>Plant Size (ft²):</b>					

Map Key	Number of Records	Direction/ Distance (m)	Elev/Diff (m)	Site	DB
---------	-------------------	----------------------------	------------------	------	----

Employment:

--Details--

Description: Book Publishers  
SIC/NAICS Code: 511130

Description: Libraries  
SIC/NAICS Code: 519121

<a href="#">90</a>	5 of 18	N/207.5	75.9 / 0.00	MORGUARD INVESTMENTS LTD. 250 ALBERT STREET OTTAWA ON	GEN
--------------------	---------	---------	-------------	---	-----

Generator No:	ON7427811	Status:
SIC Code:	531310	Co Admin:
SIC Description:	REAL ESTATE PROPERTY MANAGERS	Choice of Contact:
Approval Years:	2013	Phone No Admin:
PO Box No:		Contam. Facility:
Country:		MHSW Facility:

Detail(s)

Waste Class:	113
Waste Class Desc:	ACID WASTE - OTHER METALS
Waste Class:	331
Waste Class Desc:	WASTE COMPRESSED GASES
Waste Class:	122
Waste Class Desc:	ALKALINE WASTES - OTHER METALS
Waste Class:	251
Waste Class Desc:	OIL SKIMMINGS & SLUDGES
Waste Class:	145
Waste Class Desc:	PAINT/PIGMENT/COATING RESIDUES
Waste Class:	252
Waste Class Desc:	WASTE OILS & LUBRICANTS
Waste Class:	146
Waste Class Desc:	OTHER SPECIFIED INORGANICS
Waste Class:	213
Waste Class Desc:	PETROLEUM DISTILLATES

<a href="#">90</a>	6 of 18	N/207.5	75.9 / 0.00	MORGUARD INVESTMENTS LTD. 250 ALBERT STREET OTTAWA ON K1P 6M1	GEN
--------------------	---------	---------	-------------	---	-----

Generator No:	ON7427811	Status:
SIC Code:	531310	Co Admin:
SIC Description:	Real Estate Property Managers	Choice of Contact:
Approval Years:	07,08	Phone No Admin:
PO Box No:		Contam. Facility:
Country:		MHSW Facility:

Detail(s)

Waste Class:	113
Waste Class Desc:	ACID WASTE - OTHER METALS

Map Key	Number of Records	Direction/ Distance (m)	Elev/Diff (m)	Site	DB
<b>Waste Class:</b>		122			
<b>Waste Class Desc:</b>		ALKALINE WASTES - OTHER METALS			
<b>Waste Class:</b>		145			
<b>Waste Class Desc:</b>		PAINT/PIGMENT/COATING RESIDUES			
<b>Waste Class:</b>		213			
<b>Waste Class Desc:</b>		PETROLEUM DISTILLATES			
<b>Waste Class:</b>		252			
<b>Waste Class Desc:</b>		WASTE OILS & LUBRICANTS			
<b>Waste Class:</b>		331			
<b>Waste Class Desc:</b>		WASTE COMPRESSED GASES			

<a href="#">90</a>	7 of 18	N/207.5	75.9 / 0.00	TELUS Integrated Communications (2000) Inc. 250 Albert Street Ottawa ON K1P 6M1	CA
<b>Certificate #:</b>		8495-5GPMSE			
<b>Application Year:</b>		2002			
<b>Issue Date:</b>		12/10/2002			
<b>Approval Type:</b>		Air			
<b>Status:</b>		Approved			
<b>Application Type:</b>					
<b>Client Name:</b>					
<b>Client Address:</b>					
<b>Client City:</b>					
<b>Client Postal Code:</b>					
<b>Project Description:</b>					
<b>Contaminants:</b>					
<b>Emission Control:</b>					

<a href="#">90</a>	8 of 18	N/207.5	75.9 / 0.00	250 Albert St Ottawa ON K1P 6M1	SPL
<b>Ref No:</b>		4065-8JZL97		<b>Discharger Report:</b>	
<b>Site No:</b>				<b>Material Group:</b>	
<b>Incident Dt:</b>		7/21/2011		<b>Health/Env Conseq:</b>	
<b>Year:</b>				<b>Client Type:</b>	
<b>Incident Cause:</b>				<b>Sector Type:</b>	
<b>Incident Event:</b>				<b>Agency Involved:</b>	
<b>Contaminant Code:</b>		38		<b>Nearest Watercourse:</b>	
<b>Contaminant Name:</b>		FREON R-22 (CFC)		<b>Site Address:</b>	250 Albert St
<b>Contaminant Limit 1:</b>				<b>Site District Office:</b>	
<b>Contam Limit Freq 1:</b>				<b>Site Postal Code:</b>	
<b>Contaminant UN No 1:</b>				<b>Site Region:</b>	
<b>Environment Impact:</b>		Confirmed		<b>Site Municipality:</b>	Ottawa
<b>Nature of Impact:</b>		Air Pollution		<b>Site Lot:</b>	
<b>Receiving Medium:</b>				<b>Site Conc:</b>	
<b>Receiving Env:</b>				<b>Northing:</b>	NA
<b>MOE Response:</b>		No Field Response		<b>Easting:</b>	NA
<b>Dt MOE Arvl on Scn:</b>				<b>Site Geo Ref Accu:</b>	
<b>MOE Reported Dt:</b>		7/22/2011		<b>Site Map Datum:</b>	
<b>Dt Document Closed:</b>		11/19/2011		<b>SAC Action Class:</b>	Air Spills - Gases and Vapours
<b>Incident Reason:</b>				<b>Source Type:</b>	
<b>Site Name:</b>		250 Albert Street			
<b>Site County/District:</b>					
<b>Site Geo Ref Meth:</b>					
<b>Incident Summary:</b>		Telus: R22 release from A/C unit on building			
<b>Contaminant Qty:</b>		45 kg			

Map Key	Number of Records	Direction/ Distance (m)	Elev/Diff (m)	Site	DB
<a href="#">90</a>	9 of 18	N/207.5	75.9 / 0.00	Telus Integrated Communications (2000) Inc. 250 Albert St. Ottawa ON K1P 6M1	SPL
<b>Ref No:</b>	2388-8K7MMH			<b>Discharger Report:</b>	
<b>Site No:</b>				<b>Material Group:</b>	
<b>Incident Dt:</b>	7/28/2011			<b>Health/Env Conseq:</b>	
<b>Year:</b>				<b>Client Type:</b>	
<b>Incident Cause:</b>	Discharge or Emission to Air			<b>Sector Type:</b>	Other
<b>Incident Event:</b>				<b>Agency Involved:</b>	
<b>Contaminant Code:</b>	38			<b>Nearest Watercourse:</b>	
<b>Contaminant Name:</b>	FREON R-22 (CFC)			<b>Site Address:</b>	250 Albert St.
<b>Contaminant Limit 1:</b>				<b>Site District Office:</b>	
<b>Contam Limit Freq 1:</b>				<b>Site Postal Code:</b>	
<b>Contaminant UN No 1:</b>				<b>Site Region:</b>	
<b>Environment Impact:</b>	Not Anticipated			<b>Site Municipality:</b>	Ottawa
<b>Nature of Impact:</b>				<b>Site Lot:</b>	
<b>Receiving Medium:</b>	Sewage - Municipal/Private and Commercial			<b>Site Conc:</b>	
<b>Receiving Env:</b>				<b>Northing:</b>	
<b>MOE Response:</b>	No Field Response			<b>Easting:</b>	
<b>Dt MOE Arvl on Scn:</b>				<b>Site Geo Ref Accu:</b>	
<b>MOE Reported Dt:</b>	7/28/2011			<b>Site Map Datum:</b>	
<b>Dt Document Closed:</b>	12/3/2011			<b>SAC Action Class:</b>	Air Spills - Gases and Vapours
<b>Incident Reason:</b>	Equipment Failure			<b>Source Type:</b>	
<b>Site Name:</b>	Telus Corporate Building<UNOFFICIAL>				
<b>Site County/District:</b>					
<b>Site Geo Ref Meth:</b>					
<b>Incident Summary:</b>	Telus: 64 lbs R22 to atm. Ottawa				
<b>Contaminant Qty:</b>	64 lb				

<a href="#">90</a>	10 of 18	N/207.5	75.9 / 0.00	MORGUARD INVESTMENTS LTD. 250 ALBERT STREET OTTAWA ON K1P 6M1	GEN
<b>Generator No:</b>	ON7427811			<b>Status:</b>	
<b>SIC Code:</b>	531310			<b>Co Admin:</b>	
<b>SIC Description:</b>	Real Estate Property Managers			<b>Choice of Contact:</b>	
<b>Approval Years:</b>	2009			<b>Phone No Admin:</b>	
<b>PO Box No:</b>				<b>Contam. Facility:</b>	
<b>Country:</b>				<b>MHSW Facility:</b>	
<b><u>Detail(s)</u></b>					
<b>Waste Class:</b>	113				
<b>Waste Class Desc:</b>	ACID WASTE - OTHER METALS				
<b>Waste Class:</b>	122				
<b>Waste Class Desc:</b>	ALKALINE WASTES - OTHER METALS				
<b>Waste Class:</b>	145				
<b>Waste Class Desc:</b>	PAINT/PIGMENT/COATING RESIDUES				
<b>Waste Class:</b>	213				
<b>Waste Class Desc:</b>	PETROLEUM DISTILLATES				
<b>Waste Class:</b>	252				
<b>Waste Class Desc:</b>	WASTE OILS & LUBRICANTS				
<b>Waste Class:</b>	331				
<b>Waste Class Desc:</b>	WASTE COMPRESSED GASES				



Map Key	Number of Records	Direction/ Distance (m)	Elev/Diff (m)	Site	DB
<a href="#">90</a>	11 of 18	N/207.5	75.9 / 0.00	MORGUARD INVESTMENTS LTD. 250 ALBERT STREET OTTAWA ON K1P 6M1	GEN
<b>Generator No:</b>	ON7427811			<b>Status:</b>	
<b>SIC Code:</b>	531310			<b>Co Admin:</b>	
<b>SIC Description:</b>	Real Estate Property Managers			<b>Choice of Contact:</b>	
<b>Approval Years:</b>	2010			<b>Phone No Admin:</b>	
<b>PO Box No:</b>				<b>Contam. Facility:</b>	
<b>Country:</b>				<b>MHSW Facility:</b>	
<b><u>Detail(s)</u></b>					
<b>Waste Class:</b>	213				
<b>Waste Class Desc:</b>	PETROLEUM DISTILLATES				
<b>Waste Class:</b>	122				
<b>Waste Class Desc:</b>	ALKALINE WASTES - OTHER METALS				
<b>Waste Class:</b>	113				
<b>Waste Class Desc:</b>	ACID WASTE - OTHER METALS				
<b>Waste Class:</b>	331				
<b>Waste Class Desc:</b>	WASTE COMPRESSED GASES				
<b>Waste Class:</b>	252				
<b>Waste Class Desc:</b>	WASTE OILS & LUBRICANTS				
<b>Waste Class:</b>	145				
<b>Waste Class Desc:</b>	PAINT/PIGMENT/COATING RESIDUES				

<a href="#">90</a>	12 of 18	N/207.5	75.9 / 0.00	MORGUARD INVESTMENTS LTD. 250 ALBERT STREET OTTAWA ON K1P 6M1	GEN
<b>Generator No:</b>	ON7427811			<b>Status:</b>	
<b>SIC Code:</b>	531310			<b>Co Admin:</b>	
<b>SIC Description:</b>	Real Estate Property Managers			<b>Choice of Contact:</b>	
<b>Approval Years:</b>	2011			<b>Phone No Admin:</b>	
<b>PO Box No:</b>				<b>Contam. Facility:</b>	
<b>Country:</b>				<b>MHSW Facility:</b>	
<b><u>Detail(s)</u></b>					
<b>Waste Class:</b>	145				
<b>Waste Class Desc:</b>	PAINT/PIGMENT/COATING RESIDUES				
<b>Waste Class:</b>	252				
<b>Waste Class Desc:</b>	WASTE OILS & LUBRICANTS				
<b>Waste Class:</b>	213				
<b>Waste Class Desc:</b>	PETROLEUM DISTILLATES				
<b>Waste Class:</b>	122				
<b>Waste Class Desc:</b>	ALKALINE WASTES - OTHER METALS				
<b>Waste Class:</b>	113				
<b>Waste Class Desc:</b>	ACID WASTE - OTHER METALS				
<b>Waste Class:</b>	331				
<b>Waste Class Desc:</b>	WASTE COMPRESSED GASES				

Map Key	Number of Records	Direction/ Distance (m)	Elev/Diff (m)	Site	DB
<a href="#">90</a>	13 of 18	N/207.5	75.9 / 0.00	MORGUARD INVESTMENTS LTD. 250 ALBERT STREET OTTAWA ON K1P 6M1	GEN
<b>Generator No:</b>	ON7427811			<b>Status:</b>	
<b>SIC Code:</b>	531310			<b>Co Admin:</b>	
<b>SIC Description:</b>	Real Estate Property Managers			<b>Choice of Contact:</b>	
<b>Approval Years:</b>	2012			<b>Phone No Admin:</b>	
<b>PO Box No:</b>				<b>Contam. Facility:</b>	
<b>Country:</b>				<b>MHSW Facility:</b>	
<b><u>Detail(s)</u></b>					
<b>Waste Class:</b>	122				
<b>Waste Class Desc:</b>	ALKALINE WASTES - OTHER METALS				
<b>Waste Class:</b>	145				
<b>Waste Class Desc:</b>	PAINT/PIGMENT/COATING RESIDUES				
<b>Waste Class:</b>	213				
<b>Waste Class Desc:</b>	PETROLEUM DISTILLATES				
<b>Waste Class:</b>	331				
<b>Waste Class Desc:</b>	WASTE COMPRESSED GASES				
<b>Waste Class:</b>	252				
<b>Waste Class Desc:</b>	WASTE OILS & LUBRICANTS				
<b>Waste Class:</b>	113				
<b>Waste Class Desc:</b>	ACID WASTE - OTHER METALS				
<a href="#">90</a>	14 of 18	N/207.5	75.9 / 0.00	TELUS Integrated Communications (2000) Inc. 250 Albert Street Ottawa ON T5G 2S7	ECA
<b>Approval No:</b>	8495-5GPMSE			<b>MOE District:</b>	Ottawa
<b>Approval Date:</b>	2002-12-10			<b>City:</b>	
<b>Status:</b>	Revoked and/or Replaced			<b>Longitude:</b>	-75.700516
<b>Record Type:</b>	ECA			<b>Latitude:</b>	45.419586
<b>Link Source:</b>	IDS			<b>Geometry X:</b>	
<b>SWP Area Name:</b>	Rideau Valley			<b>Geometry Y:</b>	
<b>Approval Type:</b>	ECA-AIR				
<b>Project Type:</b>	AIR				
<b>Business Name:</b>	TELUS Integrated Communications (2000) Inc.				
<b>Address:</b>	250 Albert Street				
<b>Full Address:</b>					
<b>Full PDF Link:</b>	<a href="https://www.accessenvironment.ene.gov.on.ca/instruments/9512-5DTN5D-14.pdf">https://www.accessenvironment.ene.gov.on.ca/instruments/9512-5DTN5D-14.pdf</a>				
<b>PDF Site Location:</b>					
<a href="#">90</a>	15 of 18	N/207.5	75.9 / 0.00	Morguard Investments Limited 250 Albert Street, Ottawa ON K1P 6E6	GEN
<b>Generator No:</b>	ON4867780			<b>Status:</b>	
<b>SIC Code:</b>	531310			<b>Co Admin:</b>	Lorna LD de Leon
<b>SIC Description:</b>	REAL ESTATE PROPERTY MANAGERS			<b>Choice of Contact:</b>	CO_OFFICIAL
<b>Approval Years:</b>	2015			<b>Phone No Admin:</b>	905-281-5965 Ext.
<b>PO Box No:</b>				<b>Contam. Facility:</b>	No
<b>Country:</b>	Canada			<b>MHSW Facility:</b>	No
<b><u>Detail(s)</u></b>					

Map Key	Number of Records	Direction/ Distance (m)	Elev/Diff (m)	Site	DB
<b>Waste Class:</b>		251			
<b>Waste Class Desc:</b>		OIL SKIMMINGS & SLUDGES			
<a href="#">90</a>	16 of 18	N/207.5	75.9 / 0.00	<b>MORGUARD INVESTMENTS</b> 250 ALBERT STREET OTTAWA ON K1P 6M1	GEN
<b>Generator No:</b>	ON7028420			<b>Status:</b>	
<b>SIC Code:</b>	531310			<b>Co Admin:</b>	
<b>SIC Description:</b>	REAL ESTATE PROPERTY MANAGERS			<b>Choice of Contact:</b>	CO_OFFICIAL
<b>Approval Years:</b>	2014			<b>Phone No Admin:</b>	
<b>PO Box No:</b>				<b>Contam. Facility:</b>	No
<b>Country:</b>	Canada			<b>MHSW Facility:</b>	No
<b><u>Detail(s)</u></b>					
<b>Waste Class:</b>		212			
<b>Waste Class Desc:</b>		ALIPHATIC SOLVENTS			
<a href="#">90</a>	17 of 18	N/207.5	75.9 / 0.00	<b>Albert &amp; Bank Equities Inc. &amp; Parkgreen LP</b> 250 Albert Street Ottawa ON K1P 6E6	GEN
<b>Generator No:</b>	ON7789650			<b>Status:</b>	Registered
<b>SIC Code:</b>				<b>Co Admin:</b>	
<b>SIC Description:</b>				<b>Choice of Contact:</b>	
<b>Approval Years:</b>	As of Nov 2021			<b>Phone No Admin:</b>	
<b>PO Box No:</b>				<b>Contam. Facility:</b>	
<b>Country:</b>	Canada			<b>MHSW Facility:</b>	
<b><u>Detail(s)</u></b>					
<b>Waste Class:</b>		221 I			
<b>Waste Class Desc:</b>		Light fuels			
<b>Waste Class:</b>		331 I			
<b>Waste Class Desc:</b>		Waste compressed gases including cylinders			
<b>Waste Class:</b>		268 C			
<b>Waste Class Desc:</b>		Amines			
<b>Waste Class:</b>		267 C			
<b>Waste Class Desc:</b>		Organic acids			
<b>Waste Class:</b>		263 I			
<b>Waste Class Desc:</b>		Misc. waste organic chemicals			
<b>Waste Class:</b>		122 C			
<b>Waste Class Desc:</b>		Alkaline slutions - containing other metals and non-metals (not cyanide)			
<b>Waste Class:</b>		145 I			
<b>Waste Class Desc:</b>		Wastes from the use of pigments, coatings and paints			
<a href="#">90</a>	18 of 18	N/207.5	75.9 / 0.00	<b>Albert &amp; Bank Equities Inc. &amp; Parkgreen LP</b> 250 Albert Street Ottawa ON K1P 6E6	GEN
<b>Generator No:</b>	ON7789650			<b>Status:</b>	Registered
<b>SIC Code:</b>				<b>Co Admin:</b>	
<b>SIC Description:</b>				<b>Choice of Contact:</b>	
<b>Approval Years:</b>	As of Apr 2022			<b>Phone No Admin:</b>	

Map Key	Number of Records	Direction/ Distance (m)	Elev/Diff (m)	Site	DB
PO Box No: Country:	Canada			Contam. Facility: MHSW Facility:	
<b>Detail(s)</b>					
Waste Class: Waste Class Desc:	268 C AMINES				
Waste Class: Waste Class Desc:	122 C ALKALINE WASTES - OTHER METALS				
Waste Class: Waste Class Desc:	221 I LIGHT FUELS				
Waste Class: Waste Class Desc:	263 I ORGANIC LABORATORY CHEMICALS				
Waste Class: Waste Class Desc:	145 I PAINT/PIGMENT/COATING RESIDUES				
Waste Class: Waste Class Desc:	267 C ORGANIC ACIDS				
Waste Class: Waste Class Desc:	331 I WASTE COMPRESSED GASES				
<b>91</b>	<b>1 of 1</b>	<b>ESE/209.6</b>	<b>77.9 / 2.00</b>	<b>212 Bank Street , Ottawa ON</b>	<b>INC</b>
Incident No:	388460			Any Health Impact:	No
Incident ID:	2540090			Any Enviro Impact:	Unknown
Instance No:				Service Interrupted:	No
Status Code:	Causal Analysis Complete			Was Prop Damaged:	Unknown
Attribute Category:	FS-Perform L1 Near Miss Insp			Reside App. Type:	
Context:				Commer App. Type:	
Date of Occurrence:	2010/05/21 00:00:00			Indus App. Type:	
Time of Occurrence:	12:00:00			Institut App. Type:	
Incident Created On:				Venting Type:	
Instance Creation Dt:				Vent Conn Mater:	
Instance Install Dt:				Vent Chimney Mater:	
Occur Insp Start Date:	2010/05/21 00:00:00			Pipeline Type:	
Approx Quant Rel:	Unknown			Pipeline Involved:	
Tank Capacity:				Pipe Material:	
Fuels Occur Type:	Other			Depth Ground Cover:	
Fuel Type Involved:	Fuel Oil			Regulator Location:	
Enforcement Policy:	NULL			Regulator Type:	
Prc Escalation Req:	NULL			Operation Pressure:	
Tank Material Type:				Liquid Prop Make:	
Tank Storage Type:				Liquid Prop Model:	
Tank Location Type:				Liquid Prop Serial No:	
Pump Flow Rate Cap:				Liquid Prop Notes:	
Task No:	2894418			Equipment Type:	
Notes:				Equipment Model:	
Drainage System:	Unknown			Serial No:	
Sub Surface Contam.:	Unknown			Cylinder Capacity:	
Aff Prop Use Water:	No			Cylinder Cap Units:	
Contam. Migrated:	Unknown			Cylinder Mat Type:	
Contact Natural Env:	Unknown			Near Body of Water:	No
Incident Location:	212 Bank Street , Ottawa - Near Miss				
Occurrence Narrative:	Discovery of abandoned UST.				
Operation Type Involved:	Commercial (e.g. restaurant, business unit, etc)				
Item:					
Item Description:					
Device Installed Location:					

Map Key	Number of Records	Direction/ Distance (m)	Elev/Diff (m)	Site	DB
<a href="#">92</a>	1 of 1	ESE/211.3	77.9 / 2.00	Youth Services Bureau of Ottawa 433 COOPER ST/366 LISGAR STREET, OTTAWA, ON	RSC
<b>RSC ID:</b>	2091			<b>Cert Date:</b>	19-Jul-05
<b>RA No:</b>				<b>Cert Prop Use No:</b>	No CPU
<b>RSC Type:</b>				<b>Intended Prop Use:</b>	Residential
<b>Curr Property Use:</b>	Commercial			<b>Qual Person Name:</b>	Wes Richardson
<b>Ministry District:</b>	OTTAWA			<b>Stratified (Y/N):</b>	
<b>Filing Date:</b>	14-Nov-05			<b>Audit (Y/N):</b>	
<b>Date Ack:</b>				<b>Entire Leg Prop. (Y/N):</b>	Yes
<b>Date Returned:</b>				<b>Accuracy Estimate:</b>	11 to 20 meters
<b>Restoration Type:</b>				<b>Telephone:</b>	613-7290577
<b>Soil Type:</b>				<b>Fax:</b>	613-7291918
<b>Criteria:</b>				<b>Email:</b>	
<b>CPU Issued Sect 1686:</b>	No				
<b>Asmt Roll No:</b>		0614.041.901.08700.0000			
<b>Prop ID No (PIN):</b>		04114-0253 LT			
<b>Property Municipal Address:</b>		433 COOPER ST/366 LISGAR STREET, OTTAWA,			
<b>Mailing Address:</b>		1338 WELLINGTON ST, OTTAWA, ON, K1Y 3B7			
<b>Latitude &amp; Latitude:</b>		45.41643500N 75.69847160W (converted from UTM)			
<b>UTM Coordinates:</b>		NAD83 18-445350-5029450			
<b>Consultant:</b>					
<b>Legal Desc:</b>		PT LT 31, PL12281, S/S LISGAR ST; PT LT 31, PL 12281, N/S COOPER ST, ALL AS IN N379810; OTTAWA/NEPEAN			
<b>Measurement Method:</b>		Interpolation from a map			
<b>Applicable Standards:</b>		Full Depth Site Conditions Standard, with Nonpotable Ground Water, Medium/Fine Textured Soil, for Residential/Parkland/Institutional property use			
<b>RSC PDF:</b>					
<a href="#">93</a>	1 of 2	E/212.1	77.6 / 1.69	Jacintallnk 207 Bank St Suite 242 Ottawa ON K2P 2N2	SCT
<b>Established:</b>	2002				
<b>Plant Size (ft²):</b>					
<b>Employment:</b>	2				
<b>--Details--</b>					
<b>Description:</b>	Other Publishers				
<b>SIC/NAICS Code:</b>	511190				
<a href="#">93</a>	2 of 2	E/212.1	77.6 / 1.69	To Be Publications Inc. 207 Bank St Ottawa ON K2P 2N2	SCT
<b>Established:</b>	01-JUN-02				
<b>Plant Size (ft²):</b>					
<b>Employment:</b>					
<b>--Details--</b>					
<b>Description:</b>	Periodical Publishers				
<b>SIC/NAICS Code:</b>	511120				
<a href="#">94</a>	1 of 1	WNW/212.9	71.8 / -4.03	280 QUEEN ST lot C con C Ottawa ON	WWIS

Map Key	Number of Records	Direction/ Distance (m)	Elev/Diff (m)	Site	DB
<b>Well ID:</b>	7318211			<b>Flowing (Y/N):</b>	
<b>Construction Date:</b>				<b>Flow Rate:</b>	
<b>Use 1st:</b>	Test Hole			<b>Data Entry Status:</b>	
<b>Use 2nd:</b>	Monitoring			<b>Data Src:</b>	
<b>Final Well Status:</b>	Test Hole			<b>Date Received:</b>	31-Aug-2018 00:00:00
<b>Water Type:</b>				<b>Selected Flag:</b>	TRUE
<b>Casing Material:</b>				<b>Abandonment Rec:</b>	
<b>Audit No:</b>	Z290558			<b>Contractor:</b>	7241
<b>Tag:</b>	A251661			<b>Form Version:</b>	7
<b>Constructn Method:</b>				<b>Owner:</b>	
<b>Elevation (m):</b>				<b>County:</b>	OTTAWA-CARLETON
<b>Elevatn Reliability:</b>				<b>Lot:</b>	C
<b>Depth to Bedrock:</b>				<b>Concession:</b>	C
<b>Well Depth:</b>				<b>Concession Name:</b>	
<b>Overburden/Bedrock:</b>				<b>Easting NAD83:</b>	
<b>Pump Rate:</b>				<b>Northing NAD83:</b>	
<b>Static Water Level:</b>				<b>Zone:</b>	
<b>Clear/Cloudy:</b>				<b>UTM Reliability:</b>	
<b>Municipality:</b>		NEPEAN TOWNSHIP			
<b>Site Info:</b>					

**PDF URL (Map):** [https://d2khazk8e83rdv.cloudfront.net/moe\\_mapping/downloads/2Water/Wells\\_pdfs/731\7318211.pdf](https://d2khazk8e83rdv.cloudfront.net/moe_mapping/downloads/2Water/Wells_pdfs/731\7318211.pdf)

**Additional Detail(s) (Map)**

**Well Completed Date:** 2018/07/23  
**Year Completed:** 2018  
**Depth (m):**  
**Latitude:** 45.418966484454  
**Longitude:** -75.7025289775947  
**Path:** 731\7318211.pdf

**Bore Hole Information**

<b>Bore Hole ID:</b>	1007282431	<b>Elevation:</b>	
<b>DP2BR:</b>		<b>Elevrc:</b>	
<b>Spatial Status:</b>		<b>Zone:</b>	18
<b>Code OB:</b>		<b>East83:</b>	445035.00
<b>Code OB Desc:</b>		<b>North83:</b>	5029734.00
<b>Open Hole:</b>		<b>Org CS:</b>	UTM83
<b>Cluster Kind:</b>		<b>UTMRC:</b>	4
<b>Date Completed:</b>	23-Jul-2018 00:00:00	<b>UTMRC Desc:</b>	margin of error : 30 m - 100 m
<b>Remarks:</b>		<b>Location Method:</b>	wwr
<b>Loc Method Desc:</b>	on Water Well Record		
<b>Elevrc Desc:</b>			
<b>Location Source Date:</b>			
<b>Improvement Location Source:</b>			
<b>Improvement Location Method:</b>			
<b>Source Revision Comment:</b>			
<b>Supplier Comment:</b>			

**Overburden and Bedrock Materials Interval**

**Formation ID:** 1007456865  
**Layer:** 1  
**Color:** 6  
**General Color:** BROWN  
**Mat1:** 28  
**Most Common Material:** SAND  
**Mat2:** 11  
**Mat2 Desc:** GRAVEL

<b>Map Key</b>	<b>Number of Records</b>	<b>Direction/ Distance (m)</b>	<b>Elev/Diff (m)</b>	<b>Site</b>	<b>DB</b>
<b>Mat3:</b>		01			
<b>Mat3 Desc:</b>		FILL			
<b>Formation Top Depth:</b>		0.0			
<b>Formation End Depth:</b>					
<b>Formation End Depth UOM:</b>		m			
<b><u>Overburden and Bedrock Materials Interval</u></b>					
<b>Formation ID:</b>		1007456866			
<b>Layer:</b>		2			
<b>Color:</b>		2			
<b>General Color:</b>		GREY			
<b>Mat1:</b>		15			
<b>Most Common Material:</b>		LIMESTONE			
<b>Mat2:</b>					
<b>Mat2 Desc:</b>					
<b>Mat3:</b>					
<b>Mat3 Desc:</b>					
<b>Formation Top Depth:</b>					
<b>Formation End Depth:</b>					
<b>Formation End Depth UOM:</b>		m			
<b><u>Annular Space/Abandonment Sealing Record</u></b>					
<b>Plug ID:</b>		1007456875			
<b>Layer:</b>		2			
<b>Plug From:</b>		0.3100000023841858			
<b>Plug To:</b>		3.6600000858306885			
<b>Plug Depth UOM:</b>		m			
<b><u>Annular Space/Abandonment Sealing Record</u></b>					
<b>Plug ID:</b>		1007456874			
<b>Layer:</b>		1			
<b>Plug From:</b>		0.0			
<b>Plug To:</b>		0.3100000023841858			
<b>Plug Depth UOM:</b>		m			
<b><u>Annular Space/Abandonment Sealing Record</u></b>					
<b>Plug ID:</b>		1007456876			
<b>Layer:</b>		3			
<b>Plug From:</b>		3.6600000858306885			
<b>Plug To:</b>					
<b>Plug Depth UOM:</b>		m			
<b><u>Method of Construction &amp; Well Use</u></b>					
<b>Method Construction ID:</b>		1007456873			
<b>Method Construction Code:</b>		7			
<b>Method Construction:</b>		Diamond			
<b>Other Method Construction:</b>					
<b><u>Pipe Information</u></b>					
<b>Pipe ID:</b>		1007456864			

Map Key	Number of Records	Direction/ Distance (m)	Elev/Diff (m)	Site	DB
---------	-------------------	----------------------------	------------------	------	----

Casing No: 0  
Comment:  
Alt Name:

**Construction Record - Casing**

Casing ID: 1007456869  
Layer: 1  
Material: 5  
Open Hole or Material: PLASTIC  
Depth From: 0.0  
Depth To: 3.9600000381469727  
Casing Diameter: 5.199999809265137  
Casing Diameter UOM: cm  
Casing Depth UOM: m

**Construction Record - Screen**

Screen ID: 1007456870  
Layer: 1  
Slot: 10  
Screen Top Depth:  
Screen End Depth:  
Screen Material: 5  
Screen Depth UOM: m  
Screen Diameter UOM: cm  
Screen Diameter: 6.03000020980835

**Water Details**

Water ID: 1007456868  
Layer:  
Kind Code:  
Kind:  
Water Found Depth:  
Water Found Depth UOM: m

**Hole Diameter**

Hole ID: 1007456867  
Diameter:  
Depth From:  
Depth To:  
Hole Depth UOM: m  
Hole Diameter UOM: cm

**Links**

Bore Hole ID:	1007282431	Tag No:	A251661
Depth M:		Contractor:	7241
Year Completed:	2018	Path:	731\7318211.pdf
Well Completed Dt:	2018/07/23	Latitude:	45.418966484454
Audit No:	Z290558	Longitude:	-75.7025289775947

[95](#)    1 of 14    **WNW/212.9**    **71.9 / -4.00**    **340 Albert Street, Constitution Square III**  
**Ottawa ON K1R 7Y6**    **EHS**

Order No:	20020404011	Nearest Intersection:	
Status:	C	Municipality:	
Report Type:	Complete Report	Client Prov/State:	QC
Report Date:	4/12/02	Search Radius (km):	0.25



Map Key	Number of Records	Direction/ Distance (m)	Elev/Diff (m)	Site	DB
<b>Date Received:</b> 4/4/02				<b>X:</b> -75.702645	
<b>Previous Site Name:</b>				<b>Y:</b> 45.418892	
<b>Lot/Building Size:</b> 30,200 m2					
<b>Additional Info Ordered:</b>					
<a href="#">95</a>	2 of 14	WNW/212.9	71.9 / -4.00	OMERS Realty Corporation 340 Albert Street Ottawa ON K1R 7Y6	GEN
<b>Generator No:</b>	ON2366481			<b>Status:</b>	
<b>SIC Code:</b>	531310			<b>Co Admin:</b>	
<b>SIC Description:</b>	Real Estate Property Managers			<b>Choice of Contact:</b>	
<b>Approval Years:</b>	05,06			<b>Phone No Admin:</b>	
<b>PO Box No:</b>				<b>Contam. Facility:</b>	
<b>Country:</b>				<b>MHSW Facility:</b>	
<b><u>Detail(s)</u></b>					
<b>Waste Class:</b>	252				
<b>Waste Class Desc:</b>	WASTE OILS & LUBRICANTS				
<b>Waste Class:</b>	251				
<b>Waste Class Desc:</b>	OIL SKIMMINGS & SLUDGES				
<a href="#">95</a>	3 of 14	WNW/212.9	71.9 / -4.00	Harris Canada Inc. 340 Albert St Suite 1300 Ottawa ON K1R 7Y6	SCT
<b>Established:</b>	01-AUG-90				
<b>Plant Size (ft²):</b>					
<b>Employment:</b>					
<b><u>--Details--</u></b>					
<b>Description:</b>	Electronic Components, Navigational and Communications Equipment and Supplies Wholesaler-Distributors				
<b>SIC/NAICS Code:</b>	417320				
<a href="#">95</a>	4 of 14	WNW/212.9	71.9 / -4.00	OMERS Realty Corporation 340 Albert Street Ottawa ON K1R 7Y6	GEN
<b>Generator No:</b>	ON2366481			<b>Status:</b>	
<b>SIC Code:</b>	531310			<b>Co Admin:</b>	
<b>SIC Description:</b>	Real Estate Property Managers			<b>Choice of Contact:</b>	
<b>Approval Years:</b>	2012			<b>Phone No Admin:</b>	
<b>PO Box No:</b>				<b>Contam. Facility:</b>	
<b>Country:</b>				<b>MHSW Facility:</b>	
<b><u>Detail(s)</u></b>					
<b>Waste Class:</b>	252				
<b>Waste Class Desc:</b>	WASTE OILS & LUBRICANTS				
<a href="#">95</a>	5 of 14	WNW/212.9	71.9 / -4.00	OMERS Realty Corporation 340 Albert Street Ottawa ON	GEN
<b>Generator No:</b>	ON2366481			<b>Status:</b>	
<b>SIC Code:</b>	531310			<b>Co Admin:</b>	

Map Key	Number of Records	Direction/ Distance (m)	Elev/Diff (m)	Site	DB
<b>SIC Description:</b> REAL ESTATE PROPERTY MANAGERS <b>Approval Years:</b> 2013 <b>PO Box No:</b> <b>Country:</b>				<b>Choice of Contact:</b> <b>Phone No Admin:</b> <b>Contam. Facility:</b> <b>MHSW Facility:</b>	
<b><u>Detail(s)</u></b>					
<b>Waste Class:</b> 122 <b>Waste Class Desc:</b> ALKALINE WASTES - OTHER METALS					
<b>Waste Class:</b> 252 <b>Waste Class Desc:</b> WASTE OILS & LUBRICANTS					
<a href="#">95</a>	6 of 14	WNW/212.9	71.9 / -4.00	<b>Oxford Properties Group</b> <b>340 Albert St</b> <b>Ottawa ON K1R 1A4</b>	ECA
<b>Approval No:</b> 8045-73WTP8 <b>Approval Date:</b> 2007-06-17 <b>Status:</b> Approved <b>Record Type:</b> ECA <b>Link Source:</b> IDS <b>SWP Area Name:</b> Rideau Valley <b>Approval Type:</b> ECA-AIR <b>Project Type:</b> AIR <b>Business Name:</b> Oxford Properties Group <b>Address:</b> 340 Albert St <b>Full Address:</b> <b>Full PDF Link:</b> <a href="https://www.accessenvironment.ene.gov.on.ca/instruments/2298-6XBS5A-14.pdf">https://www.accessenvironment.ene.gov.on.ca/instruments/2298-6XBS5A-14.pdf</a> <b>PDF Site Location:</b>				<b>MOE District:</b> Ottawa <b>City:</b> <b>Longitude:</b> -75.702965 <b>Latitude:</b> 45.418373 <b>Geometry X:</b> <b>Geometry Y:</b>	
<a href="#">95</a>	7 of 14	WNW/212.9	71.9 / -4.00	<b>OMERS Realty Corporation</b> <b>340 Albert Street</b> <b>Ottawa ON K1R 7Y6</b>	GEN
<b>Generator No:</b> ON2366481 <b>SIC Code:</b> 531310 <b>SIC Description:</b> REAL ESTATE PROPERTY MANAGERS <b>Approval Years:</b> 2015 <b>PO Box No:</b> <b>Country:</b> Canada				<b>Status:</b> <b>Co Admin:</b> Stephane Leclerc <b>Choice of Contact:</b> CO_OFFICIAL <b>Phone No Admin:</b> 613-598-4621 Ext. <b>Contam. Facility:</b> No <b>MHSW Facility:</b> No	
<b><u>Detail(s)</u></b>					
<b>Waste Class:</b> 252 <b>Waste Class Desc:</b> WASTE OILS & LUBRICANTS					
<b>Waste Class:</b> 122 <b>Waste Class Desc:</b> ALKALINE WASTES - OTHER METALS					
<a href="#">95</a>	8 of 14	WNW/212.9	71.9 / -4.00	<b>OMERS Realty Corporation</b> <b>340 Albert Street</b> <b>Ottawa ON K1R 7Y6</b>	GEN
<b>Generator No:</b> ON2366481 <b>SIC Code:</b> 531310 <b>SIC Description:</b> REAL ESTATE PROPERTY MANAGERS <b>Approval Years:</b> 2016 <b>PO Box No:</b> <b>Country:</b> Canada				<b>Status:</b> <b>Co Admin:</b> Stephane Leclerc <b>Choice of Contact:</b> CO_OFFICIAL <b>Phone No Admin:</b> 613-598-4621 Ext. <b>Contam. Facility:</b> No <b>MHSW Facility:</b> No	

Map Key	Number of Records	Direction/ Distance (m)	Elev/Diff (m)	Site	DB
<b><u>Detail(s)</u></b>					
<b>Waste Class:</b>		252			
<b>Waste Class Desc:</b>		WASTE OILS & LUBRICANTS			
<b>Waste Class:</b>		122			
<b>Waste Class Desc:</b>		ALKALINE WASTES - OTHER METALS			
<a href="#"><u>95</u></a>	9 of 14	WNW/212.9	71.9 / -4.00	OMERS Realty Corporation 340 Albert Street Ottawa ON K1R 7Y6	GEN
<b>Generator No:</b>	ON2366481	<b>Status:</b>		Stephane Leclerc	
<b>SIC Code:</b>	531310	<b>Co Admin:</b>		CO_OFFICIAL	
<b>SIC Description:</b>	REAL ESTATE PROPERTY MANAGERS	<b>Choice of Contact:</b>		613-598-4621 Ext.	
<b>Approval Years:</b>	2014	<b>Phone No Admin:</b>		No	
<b>PO Box No:</b>		<b>Contam. Facility:</b>		No	
<b>Country:</b>	Canada	<b>MHSW Facility:</b>		No	
<b><u>Detail(s)</u></b>					
<b>Waste Class:</b>		252			
<b>Waste Class Desc:</b>		WASTE OILS & LUBRICANTS			
<b>Waste Class:</b>		122			
<b>Waste Class Desc:</b>		ALKALINE WASTES - OTHER METALS			
<a href="#"><u>95</u></a>	10 of 14	WNW/212.9	71.9 / -4.00	CSQ Ottawa Management Services Inc 340 Albert Street Ottawa ON K1R 7Y6	GEN
<b>Generator No:</b>	ON2366481	<b>Status:</b>		Registered	
<b>SIC Code:</b>		<b>Co Admin:</b>			
<b>SIC Description:</b>		<b>Choice of Contact:</b>			
<b>Approval Years:</b>	As of Dec 2018	<b>Phone No Admin:</b>			
<b>PO Box No:</b>		<b>Contam. Facility:</b>			
<b>Country:</b>	Canada	<b>MHSW Facility:</b>			
<b><u>Detail(s)</u></b>					
<b>Waste Class:</b>		122 C			
<b>Waste Class Desc:</b>		Alkaline slutions - containing other metals and non-metals (not cyanide)			
<b>Waste Class:</b>		252 L			
<b>Waste Class Desc:</b>		Waste crankcase oils and lubricants			
<a href="#"><u>95</u></a>	11 of 14	WNW/212.9	71.9 / -4.00	340 Albert Street Ottawa ON	SPL
<b>Ref No:</b>	4458-B8MSJN	<b>Discharger Report:</b>			
<b>Site No:</b>	NA	<b>Material Group:</b>			
<b>Incident Dt:</b>	2019/01/21	<b>Health/Env Conseq:</b>		2 - Minor Environment	
<b>Year:</b>		<b>Client Type:</b>			
<b>Incident Cause:</b>		<b>Sector Type:</b>		Miscellaneous Industrial	
<b>Incident Event:</b>	Leak/Break	<b>Agency Involved:</b>			
<b>Contaminant Code:</b>	38	<b>Nearest Watercourse:</b>			
<b>Contaminant Name:</b>	REFRIGERANT GAS, N.O.S.	<b>Site Address:</b>		340 Albert Street	
<b>Contaminant Limit 1:</b>		<b>Site District Office:</b>		Ottawa	
<b>Contam Limit Freq 1:</b>		<b>Site Postal Code:</b>			
<b>Contaminant UN No 1:</b>	1078	<b>Site Region:</b>		Eastern	
<b>Environment Impact:</b>		<b>Site Municipality:</b>		Ottawa	

Map Key	Number of Records	Direction/ Distance (m)	Elev/Diff (m)	Site	DB
<b>Nature of Impact:</b> <b>Receiving Medium:</b> <b>Receiving Env:</b> Air <b>MOE Response:</b> No <b>Dt MOE Arvl on Scn:</b> <b>MOE Reported Dt:</b> 2019/01/21 <b>Dt Document Closed:</b> <b>Incident Reason:</b> Unknown / N/A <b>Site Name:</b> Constitution Square<UNOFFICIAL> <b>Site County/District:</b> <b>Site Geo Ref Meth:</b> <b>Incident Summary:</b> R134A Refrigerant to Atmos - Constitution Square <b>Contaminant Qty:</b> 265 kg		<b>Site Lot:</b> <b>Site Conc:</b> <b>Northing:</b> <b>Easting:</b> <b>Site Geo Ref Accu:</b> <b>Site Map Datum:</b> <b>SAC Action Class:</b> Air Spills - Gases and Vapours <b>Source Type:</b> Tank - Indoors			

<a href="#">95</a>	12 of 14	WNW/212.9	71.9 / -4.00	CSQ Ottawa Management Services Inc 340 Albert Street Ottawa ON K1R 7Y6	GEN
<b>Generator No:</b> ON2366481 <b>SIC Code:</b> <b>SIC Description:</b> <b>Approval Years:</b> As of Jul 2020 <b>PO Box No:</b> <b>Country:</b> Canada		<b>Status:</b> Registered <b>Co Admin:</b> <b>Choice of Contact:</b> <b>Phone No Admin:</b> <b>Contam. Facility:</b> <b>MHSW Facility:</b>			
<b>Detail(s)</b>					
<b>Waste Class:</b> 252 L <b>Waste Class Desc:</b> Waste crankcase oils and lubricants					
<b>Waste Class:</b> 122 C <b>Waste Class Desc:</b> Alkaline slutions - containing other metals and non-metals (not cyanide)					

<a href="#">95</a>	13 of 14	WNW/212.9	71.9 / -4.00	CSQ Ottawa Management Services Inc 340 Albert Street Ottawa ON K1R 7Y6	GEN
<b>Generator No:</b> ON2366481 <b>SIC Code:</b> <b>SIC Description:</b> <b>Approval Years:</b> As of Nov 2021 <b>PO Box No:</b> <b>Country:</b> Canada		<b>Status:</b> Registered <b>Co Admin:</b> <b>Choice of Contact:</b> <b>Phone No Admin:</b> <b>Contam. Facility:</b> <b>MHSW Facility:</b>			
<b>Detail(s)</b>					
<b>Waste Class:</b> 122 C <b>Waste Class Desc:</b> Alkaline slutions - containing other metals and non-metals (not cyanide)					
<b>Waste Class:</b> 252 L <b>Waste Class Desc:</b> Waste crankcase oils and lubricants					

<a href="#">95</a>	14 of 14	WNW/212.9	71.9 / -4.00	CSQ Ottawa Management Services Inc 340 Albert Street Ottawa ON K1R 7Y6	GEN
<b>Generator No:</b> ON2366481 <b>SIC Code:</b> <b>SIC Description:</b> <b>Approval Years:</b> As of Apr 2022 <b>PO Box No:</b>		<b>Status:</b> Registered <b>Co Admin:</b> <b>Choice of Contact:</b> <b>Phone No Admin:</b> <b>Contam. Facility:</b>			

Map Key	Number of Records	Direction/ Distance (m)	Elev/Diff (m)	Site	DB
Country: Canada		MHSW Facility:			
<b>Detail(s)</b>					
Waste Class: 252 L Waste Class Desc: WASTE OILS & LUBRICANTS					
Waste Class: 122 C Waste Class Desc: ALKALINE WASTES - OTHER METALS					
Waste Class: 251 L Waste Class Desc: OIL SKIMMINGS & SLUDGES					
<a href="#">96</a>	1 of 1	WSW/213.8	74.9 / -1.00	440 Laurier Ave West Ottawa Ottawa ON K1R 7X6	EHS
Order No: 22061300428 Status: C Report Type: Standard Report Report Date: 16-JUN-22 Date Received: 13-JUN-22 Previous Site Name: Lot/Building Size: Additional Info Ordered:		Nearest Intersection: Municipality: Client Prov/State: ON Search Radius (km): .25 X: -75.7027966 Y: 45.4167101			
<a href="#">97</a>	1 of 2	E/214.2	77.6 / 1.69	177 Nepean St Ottawa ON K2P 1W7	EHS
Order No: 20191101030 Status: C Report Type: Standard Report Report Date: 06-NOV-19 Date Received: 01-NOV-19 Previous Site Name: Lot/Building Size: Additional Info Ordered:		Nearest Intersection: Municipality: Client Prov/State: ON Search Radius (km): .25 X: -75.69774 Y: 45.417552			
<a href="#">97</a>	2 of 2	E/214.2	77.6 / 1.69	177 Nepean St Ottawa ON K2P 1W7	EHS
Order No: 20191101030 Status: C Report Type: Standard Report Report Date: 06-NOV-19 Date Received: 01-NOV-19 Previous Site Name: Lot/Building Size: Additional Info Ordered:		Nearest Intersection: Municipality: Client Prov/State: ON Search Radius (km): .25 X: -75.69774 Y: 45.417552			
<a href="#">98</a>	1 of 1	ENE/217.5	77.9 / 2.00	ON	BORE
Borehole ID: 613353 OGF ID: 215514651 Status: Type: Borehole Use: Completion Date: SEP-1970 Static Water Level: 6.6		Inclin FLG: No SP Status: Initial Entry Surv Elev: No Piezometer: No Primary Name: Municipality: Lot:			

Map Key	Number of Records	Direction/ Distance (m)	Elev/Diff (m)	Site	DB
<b>Primary Water Use:</b> <b>Sec. Water Use:</b> <b>Total Depth m:</b> 10.5 <b>Depth Ref:</b> Ground Surface <b>Depth Elev:</b> <b>Drill Method:</b> <b>Orig Ground Elev m:</b> 72.2 <b>Elev Reliabil Note:</b> <b>DEM Ground Elev m:</b> 71.9 <b>Concession:</b> <b>Location D:</b> <b>Survey D:</b> <b>Comments:</b>				<b>Township:</b> <b>Latitude DD:</b> 45.418886 <b>Longitude DD:</b> -75.698238 <b>UTM Zone:</b> 18 <b>Easting:</b> 445371 <b>Northing:</b> 5029722 <b>Location Accuracy:</b> <b>Accuracy:</b> Not Applicable	
<b><u>Borehole Geology Stratum</u></b>					
<b>Geology Stratum ID:</b> 218394756 <b>Top Depth:</b> 3 <b>Bottom Depth:</b> 3.5 <b>Material Color:</b> <b>Material 1:</b> Till <b>Material 2:</b> Sand <b>Material 3:</b> Silt <b>Material 4:</b> <b>Gsc Material Description:</b> <b>Stratum Description:</b> TILL. LOOSE TO COMPACT.				<b>Mat Consistency:</b> Compact <b>Material Moisture:</b> <b>Material Texture:</b> <b>Non Geo Mat Type:</b> <b>Geologic Formation:</b> <b>Geologic Group:</b> <b>Geologic Period:</b> <b>Depositional Gen:</b>	
<b>Geology Stratum ID:</b> 218394757 <b>Top Depth:</b> 3.5 <b>Bottom Depth:</b> 5.3 <b>Material Color:</b> <b>Material 1:</b> Unknown <b>Material 2:</b> Till <b>Material 3:</b> <b>Material 4:</b> <b>Gsc Material Description:</b> <b>Stratum Description:</b> UNSPECIFIED. DENSE.				<b>Mat Consistency:</b> Dense <b>Material Moisture:</b> <b>Material Texture:</b> <b>Non Geo Mat Type:</b> <b>Geologic Formation:</b> <b>Geologic Group:</b> <b>Geologic Period:</b> <b>Depositional Gen:</b>	
<b>Geology Stratum ID:</b> 218394759 <b>Top Depth:</b> 6.1 <b>Bottom Depth:</b> 7.5 <b>Material Color:</b> <b>Material 1:</b> Bedrock <b>Material 2:</b> Shale <b>Material 3:</b> Clay <b>Material 4:</b> <b>Gsc Material Description:</b> <b>Stratum Description:</b> BEDROCK.				<b>Mat Consistency:</b> <b>Material Moisture:</b> <b>Material Texture:</b> <b>Non Geo Mat Type:</b> <b>Geologic Formation:</b> <b>Geologic Group:</b> <b>Geologic Period:</b> <b>Depositional Gen:</b>	
<b>Geology Stratum ID:</b> 218394755 <b>Top Depth:</b> 2.3 <b>Bottom Depth:</b> 3 <b>Material Color:</b> Brown <b>Material 1:</b> Clay <b>Material 2:</b> Silt <b>Material 3:</b> <b>Material 4:</b> <b>Gsc Material Description:</b> <b>Stratum Description:</b> CLAY. BROWN,GREY,HARD,FISSURED.				<b>Mat Consistency:</b> Hard <b>Material Moisture:</b> <b>Material Texture:</b> <b>Non Geo Mat Type:</b> <b>Geologic Formation:</b> <b>Geologic Group:</b> <b>Geologic Period:</b> <b>Depositional Gen:</b>	
<b>Geology Stratum ID:</b> 218394761 <b>Top Depth:</b> 9 <b>Bottom Depth:</b> 10.5 <b>Material Color:</b> <b>Material 1:</b> Bedrock				<b>Mat Consistency:</b> <b>Material Moisture:</b> <b>Material Texture:</b> <b>Non Geo Mat Type:</b> <b>Geologic Formation:</b>	

Map Key	Number of Records	Direction/ Distance (m)	Elev/Diff (m)	Site	DB
<b>Material 2:</b> <b>Material 3:</b> <b>Material 4:</b> <b>Gsc Material Description:</b> <b>Stratum Description:</b>	Shale			<b>Geologic Group:</b> <b>Geologic Period:</b> <b>Depositional Gen:</b>	
<b>Geology Stratum ID:</b> <b>Top Depth:</b> <b>Bottom Depth:</b> <b>Material Color:</b> <b>Material 1:</b> <b>Material 2:</b> <b>Material 3:</b> <b>Material 4:</b> <b>Gsc Material Description:</b> <b>Stratum Description:</b>	218394758 5.3 6.1  Till Shale Sand  TILL. DENSE TO VERY DENSE.			<b>Mat Consistency:</b> <b>Material Moisture:</b> <b>Material Texture:</b> <b>Non Geo Mat Type:</b> <b>Geologic Formation:</b> <b>Geologic Group:</b> <b>Geologic Period:</b> <b>Depositional Gen:</b>	Dense
<b>Geology Stratum ID:</b> <b>Top Depth:</b> <b>Bottom Depth:</b> <b>Material Color:</b> <b>Material 1:</b> <b>Material 2:</b> <b>Material 3:</b> <b>Material 4:</b> <b>Gsc Material Description:</b> <b>Stratum Description:</b>	218394754 0 2.3  Bedrock Sand Wood Fragments  ARTIFICIAL.			<b>Mat Consistency:</b> <b>Material Moisture:</b> <b>Material Texture:</b> <b>Non Geo Mat Type:</b> <b>Geologic Formation:</b> <b>Geologic Group:</b> <b>Geologic Period:</b> <b>Depositional Gen:</b>	
<b>Geology Stratum ID:</b> <b>Top Depth:</b> <b>Bottom Depth:</b> <b>Material Color:</b> <b>Material 1:</b> <b>Material 2:</b> <b>Material 3:</b> <b>Material 4:</b> <b>Gsc Material Description:</b> <b>Stratum Description:</b>	218394760 7.5 9  Bedrock Shale  BEDROCK. WATER STABLE AT 215.4 FEET.			<b>Mat Consistency:</b> <b>Material Moisture:</b> <b>Material Texture:</b> <b>Non Geo Mat Type:</b> <b>Geologic Formation:</b> <b>Geologic Group:</b> <b>Geologic Period:</b> <b>Depositional Gen:</b>	
<b>Source</b>					
<b>Source Type:</b> <b>Source Orig:</b> <b>Source Date:</b> <b>Confidence:</b> <b>Observatio:</b> <b>Source Name:</b> <b>Source Details:</b> <b>Confiden 1:</b>	Data Survey Geological Survey of Canada 1956-1972 H  Urban Geology Automated Information System (UGAIS) File: OTTAWA2.txt RecordID: 058610 NTS_Sheet: 31G05G Logged by professional. Exact and complete description of material and properties.			<b>Source Appl:</b> <b>Source Iden:</b> <b>Scale or Res:</b> <b>Horizontal:</b> <b>Verticalda:</b>	Spatial/Tabular 1 Varies NAD27 Mean Average Sea Level
<b>Source List</b>					
<b>Source Identifier:</b> <b>Source Type:</b> <b>Source Date:</b> <b>Scale or Resolution:</b> <b>Source Name:</b> <b>Source Originators:</b>	1 Data Survey 1956-1972 Varies Urban Geology Automated Information System (UGAIS) Geological Survey of Canada			<b>Horizontal Datum:</b> <b>Vertical Datum:</b> <b>Projection Name:</b>	NAD27 Mean Average Sea Level Universal Transverse Mercator
<a href="#">99</a>	1 of 1	ESE/217.5	77.9 / 2.00	COOKWARE CENTRE (THE) 220 BANK ST OTTAWA ON K2P 1X1	SCT

Map Key	Number of Records	Direction/ Distance (m)	Elev/Diff (m)	Site	DB
<b>Established:</b>		1959			
<b>Plant Size (ft²):</b>		0			
<b>Employment:</b>		0			
<b>--Details--</b>					
<b>Description:</b>		Service Establishment Machinery, Equipment and Supplies Wholesaler-Distributors			
<b>SIC/NAICS Code:</b>		417920			
<a href="#">100</a>	1 of 1	W/217.6	75.0 / -0.85	221 Lyon St N Ottawa ON K1R7X5	EHS
<b>Order No:</b>	20160302010			<b>Nearest Intersection:</b>	
<b>Status:</b>	C			<b>Municipality:</b>	
<b>Report Type:</b>	Custom Report			<b>Client Prov/State:</b>	ON
<b>Report Date:</b>	07-MAR-16			<b>Search Radius (km):</b>	.25
<b>Date Received:</b>	02-MAR-16			<b>X:</b>	-75.703174
<b>Previous Site Name:</b>				<b>Y:</b>	45.417267
<b>Lot/Building Size:</b>					
<b>Additional Info Ordered:</b>					
<a href="#">101</a>	1 of 2	NE/223.4	77.9 / 2.00	269 Laurier Avenue West Ottawa ON K1A 0P8	EHS
<b>Order No:</b>	20200211227			<b>Nearest Intersection:</b>	
<b>Status:</b>	C			<b>Municipality:</b>	Kemptville
<b>Report Type:</b>	Standard Report			<b>Client Prov/State:</b>	ON
<b>Report Date:</b>	14-FEB-20			<b>Search Radius (km):</b>	.25
<b>Date Received:</b>	11-FEB-20			<b>X:</b>	-75.6984744
<b>Previous Site Name:</b>				<b>Y:</b>	45.4191565
<b>Lot/Building Size:</b>					
<b>Additional Info Ordered:</b>					
<a href="#">101</a>	2 of 2	NE/223.4	77.9 / 2.00	269 Laurier Avenue West Ottawa ON K1A 0P8	EHS
<b>Order No:</b>	20200211227			<b>Nearest Intersection:</b>	
<b>Status:</b>	C			<b>Municipality:</b>	Kemptville
<b>Report Type:</b>	Standard Report			<b>Client Prov/State:</b>	ON
<b>Report Date:</b>	14-FEB-20			<b>Search Radius (km):</b>	.25
<b>Date Received:</b>	11-FEB-20			<b>X:</b>	-75.6984744
<b>Previous Site Name:</b>				<b>Y:</b>	45.4191565
<b>Lot/Building Size:</b>					
<b>Additional Info Ordered:</b>					
<a href="#">102</a>	1 of 21	NE/225.7	77.9 / 2.00	The Great West Life Assurance Company 269 Laurier Avenue West Ottawa ON K1P 5J9	GEN
<b>Generator No:</b>	ON8478731			<b>Status:</b>	
<b>SIC Code:</b>	523990			<b>Co Admin:</b>	
<b>SIC Description:</b>	All Other Financial Investment Activities			<b>Choice of Contact:</b>	
<b>Approval Years:</b>	07,08			<b>Phone No Admin:</b>	
<b>PO Box No:</b>				<b>Contam. Facility:</b>	
<b>Country:</b>				<b>MHSW Facility:</b>	

**Detail(s)**



Map Key	Number of Records	Direction/ Distance (m)	Elev/Diff (m)	Site	DB
<b>Waste Class:</b>		251			
<b>Waste Class Desc:</b>		OIL SKIMMINGS & SLUDGES			
<a href="#">102</a>	2 of 21	NE/225.7	77.9 / 2.00	GWL Realty Advisors Inc. 269 Laurier Avenue Wes Ottawa ON	CA
<b>Certificate #:</b>		6108-6GEQA3			
<b>Application Year:</b>		2005			
<b>Issue Date:</b>		9/22/2005			
<b>Approval Type:</b>		Air			
<b>Status:</b>		Approved			
<b>Application Type:</b>					
<b>Client Name:</b>					
<b>Client Address:</b>					
<b>Client City:</b>					
<b>Client Postal Code:</b>					
<b>Project Description:</b>					
<b>Contaminants:</b>					
<b>Emission Control:</b>					
<a href="#">102</a>	3 of 21	NE/225.7	77.9 / 2.00	269 Laurier Avenue West Ottawa ON K1P 5J9	EHS
<b>Order No:</b>		20101112026		<b>Nearest Intersection:</b> Laurier Avenue West and Bank Street	
<b>Status:</b>		C		<b>Municipality:</b>	
<b>Report Type:</b>		Standard Report		<b>Client Prov/State:</b> ON	
<b>Report Date:</b>		11/23/2010		<b>Search Radius (km):</b> 0.25	
<b>Date Received:</b>		11/12/2010 12:03:44 PM		<b>X:</b> -75.698328	
<b>Previous Site Name:</b>				<b>Y:</b> 45.418964	
<b>Lot/Building Size:</b>					
<b>Additional Info Ordered:</b>					
<a href="#">102</a>	4 of 21	NE/225.7	77.9 / 2.00	The Great-West Life Assurance Company 269 Laurier Avenue West Ottawa ON K1P 5J9	GEN
<b>Generator No:</b>		ON8478731		<b>Status:</b>	
<b>SIC Code:</b>		523990		<b>Co Admin:</b>	
<b>SIC Description:</b>		All Other Financial Investment Activities		<b>Choice of Contact:</b>	
<b>Approval Years:</b>		2009		<b>Phone No Admin:</b>	
<b>PO Box No:</b>				<b>Contam. Facility:</b>	
<b>Country:</b>				<b>MHSW Facility:</b>	
<b>Detail(s)</b>					
<b>Waste Class:</b>		251			
<b>Waste Class Desc:</b>		OIL SKIMMINGS & SLUDGES			
<a href="#">102</a>	5 of 21	NE/225.7	77.9 / 2.00	269 Laurier Ave W Ottawa ON K1P 5J9	EHS
<b>Order No:</b>		20130503003		<b>Nearest Intersection:</b>	
<b>Status:</b>		C		<b>Municipality:</b>	
<b>Report Type:</b>		Standard Report		<b>Client Prov/State:</b> ON	
<b>Report Date:</b>		08-MAY-13		<b>Search Radius (km):</b> .25	
<b>Date Received:</b>		03-MAY-13		<b>X:</b> 0	
<b>Previous Site Name:</b>				<b>Y:</b> 0	
<b>Lot/Building Size:</b>					

Map Key	Number of Records	Direction/ Distance (m)	Elev/Diff (m)	Site	DB
<b>Additional Info Ordered:</b>					
<a href="#">102</a>	6 of 21	NE/225.7	77.9 / 2.00	The Great-West Life Assurance Company 269 Laurier Avenue West Ottawa ON K1P 5J9	GEN
<b>Generator No:</b>	ON8478731			<b>Status:</b>	
<b>SIC Code:</b>	531310			<b>Co Admin:</b>	
<b>SIC Description:</b>				<b>Choice of Contact:</b>	
<b>Approval Years:</b>	2011			<b>Phone No Admin:</b>	
<b>PO Box No:</b>				<b>Contam. Facility:</b>	
<b>Country:</b>				<b>MHSW Facility:</b>	
<b>Detail(s)</b>					
<b>Waste Class:</b>	251				
<b>Waste Class Desc:</b>	OIL SKIMMINGS & SLUDGES				
<a href="#">102</a>	7 of 21	NE/225.7	77.9 / 2.00	GWL Realty Advisors Inc. 269 Laurier Avenue Ottawa K1P 5J9 CITY OF OTTAWA ON	EBR
<b>EBR Registry No:</b>	011-9796			<b>Decision Posted:</b>	
<b>Ministry Ref No:</b>	4538-9A4Q98			<b>Exception Posted:</b>	
<b>Notice Type:</b>	Instrument Decision			<b>Section:</b>	
<b>Notice Stage:</b>				<b>Act 1:</b>	
<b>Notice Date:</b>	October 26, 2015			<b>Act 2:</b>	
<b>Proposal Date:</b>	August 14, 2013			<b>Site Location Map:</b>	
<b>Year:</b>	2013				
<b>Instrument Type:</b>	(EPA Part II.1-air) - Environmental Compliance Approval (project type: air)				
<b>Off Instrument Name:</b>					
<b>Posted By:</b>					
<b>Company Name:</b>	GWL Realty Advisors Inc.				
<b>Site Address:</b>					
<b>Location Other:</b>					
<b>Proponent Name:</b>					
<b>Proponent Address:</b>	255 Albert Street , 502, Ottawa Ontario, Canada K1P 6A9				
<b>Comment Period:</b>					
<b>URL:</b>					
<b>Site Location Details:</b>					
269 Laurier Avenue Ottawa K1P 5J9 CITY OF OTTAWA					
<a href="#">102</a>	8 of 21	NE/225.7	77.9 / 2.00	GWL Realty Advisors Inc. 269 Laurier Avenue Wes Ottawa ON M5E 1G4	ECA
<b>Approval No:</b>	6108-6GEQA3			<b>MOE District:</b>	Ottawa
<b>Approval Date:</b>	2005-09-22			<b>City:</b>	
<b>Status:</b>	Approved			<b>Longitude:</b>	-75.69862
<b>Record Type:</b>	ECA			<b>Latitude:</b>	45.419273
<b>Link Source:</b>	IDS			<b>Geometry X:</b>	
<b>SWP Area Name:</b>	Rideau Valley			<b>Geometry Y:</b>	
<b>Approval Type:</b>	ECA-AIR				
<b>Project Type:</b>	AIR				
<b>Business Name:</b>	GWL Realty Advisors Inc.				
<b>Address:</b>	269 Laurier Avenue Wes				
<b>Full Address:</b>					

Map Key	Number of Records	Direction/ Distance (m)	Elev/Diff (m)	Site	DB
---------	-------------------	----------------------------	------------------	------	----

Full PDF Link: <https://www.accessenvironment.ene.gov.on.ca/instruments/1393-6EPNMJ-14.pdf>  
PDF Site Location:

<a href="#">102</a>	9 of 21	NE/225.7	77.9 / 2.00	The Great-West Life Assurance Company 269 Laurier Avenue West Ottawa ON K1P 5J9	GEN
<b>Generator No:</b>	ON8478731			<b>Status:</b>	
<b>SIC Code:</b>	531310			<b>Co Admin:</b>	Michael Santostefano
<b>SIC Description:</b>	REAL ESTATE PROPERTY MANAGERS			<b>Choice of Contact:</b>	CO_OFFICIAL
<b>Approval Years:</b>	2016			<b>Phone No Admin:</b>	613-235-9157 Ext.
<b>PO Box No:</b>				<b>Contam. Facility:</b>	No
<b>Country:</b>	Canada			<b>MHSW Facility:</b>	No
<b><u>Detail(s)</u></b>					
<b>Waste Class:</b>	251				
<b>Waste Class Desc:</b>	OIL SKIMMINGS & SLUDGES				

<a href="#">102</a>	10 of 21	NE/225.7	77.9 / 2.00	The Great-West Life Assurance Company 269 Laurier Avenue West Ottawa ON K1P 5J9	GEN
<b>Generator No:</b>	ON8478731			<b>Status:</b>	
<b>SIC Code:</b>	531310			<b>Co Admin:</b>	Michael Santostefano
<b>SIC Description:</b>	REAL ESTATE PROPERTY MANAGERS			<b>Choice of Contact:</b>	CO_OFFICIAL
<b>Approval Years:</b>	2015			<b>Phone No Admin:</b>	613-235-9157 Ext.
<b>PO Box No:</b>				<b>Contam. Facility:</b>	No
<b>Country:</b>	Canada			<b>MHSW Facility:</b>	No
<b><u>Detail(s)</u></b>					
<b>Waste Class:</b>	251				
<b>Waste Class Desc:</b>	OIL SKIMMINGS & SLUDGES				

<a href="#">102</a>	11 of 21	NE/225.7	77.9 / 2.00	PUBLIC SAFETY CANADA 269 LAURIER WEST OTTAWA ON K1A0S5	GEN
<b>Generator No:</b>	ON3939522			<b>Status:</b>	
<b>SIC Code:</b>	911110			<b>Co Admin:</b>	
<b>SIC Description:</b>	911110			<b>Choice of Contact:</b>	CO_OFFICIAL
<b>Approval Years:</b>	2016			<b>Phone No Admin:</b>	
<b>PO Box No:</b>				<b>Contam. Facility:</b>	No
<b>Country:</b>	Canada			<b>MHSW Facility:</b>	No
<b><u>Detail(s)</u></b>					
<b>Waste Class:</b>	252				
<b>Waste Class Desc:</b>	WASTE OILS & LUBRICANTS				
<b>Waste Class:</b>	212				
<b>Waste Class Desc:</b>	ALIPHATIC SOLVENTS				

<a href="#">102</a>	12 of 21	NE/225.7	77.9 / 2.00	The Great-West Life Assurance Company 269 Laurier Avenue West Ottawa ON K1P 5J9	GEN
<b>Generator No:</b>	ON8478731			<b>Status:</b>	

Map Key	Number of Records	Direction/ Distance (m)	Elev/Diff (m)	Site	DB
<b>SIC Code:</b>	531310			<b>Co Admin:</b>	Michael Santostefano
<b>SIC Description:</b>	REAL ESTATE PROPERTY MANAGERS			<b>Choice of Contact:</b>	CO_OFFICIAL
<b>Approval Years:</b>	2014			<b>Phone No Admin:</b>	613-235-9157 Ext.
<b>PO Box No:</b>				<b>Contam. Facility:</b>	No
<b>Country:</b>	Canada			<b>MHSW Facility:</b>	No
<b><u>Detail(s)</u></b>					
<b>Waste Class:</b>	251				
<b>Waste Class Desc:</b>	OIL SKIMMINGS & SLUDGES				
<a href="#">102</a>	13 of 21	NE/225.7	77.9 / 2.00	<b>The Great-West Life Assurance Company</b> 269 Laurier Avenue West Ottawa ON K1P 5J9	GEN
<b>Generator No:</b>	ON8478731			<b>Status:</b>	Registered
<b>SIC Code:</b>				<b>Co Admin:</b>	
<b>SIC Description:</b>				<b>Choice of Contact:</b>	
<b>Approval Years:</b>	As of Dec 2018			<b>Phone No Admin:</b>	
<b>PO Box No:</b>				<b>Contam. Facility:</b>	
<b>Country:</b>	Canada			<b>MHSW Facility:</b>	
<b><u>Detail(s)</u></b>					
<b>Waste Class:</b>	145 I				
<b>Waste Class Desc:</b>	Wastes from the use of pigments, coatings and paints				
<b>Waste Class:</b>	212 L				
<b>Waste Class Desc:</b>	Aliphatic solvents and residues				
<b>Waste Class:</b>	251 L				
<b>Waste Class Desc:</b>	Waste oils/sludges (petroleum based)				
<b>Waste Class:</b>	252 L				
<b>Waste Class Desc:</b>	Waste crankcase oils and lubricants				
<b>Waste Class:</b>	331 I				
<b>Waste Class Desc:</b>	Waste compressed gases including cylinders				
<a href="#">102</a>	14 of 21	NE/225.7	77.9 / 2.00	<b>PUBLIC SAFETY CANADA</b> 269 LAURIER WEST OTTAWA ON K1A0S5	GEN
<b>Generator No:</b>	ON3939522			<b>Status:</b>	Registered
<b>SIC Code:</b>				<b>Co Admin:</b>	
<b>SIC Description:</b>				<b>Choice of Contact:</b>	
<b>Approval Years:</b>	As of Dec 2017			<b>Phone No Admin:</b>	
<b>PO Box No:</b>				<b>Contam. Facility:</b>	
<b>Country:</b>	Canada			<b>MHSW Facility:</b>	
<b><u>Detail(s)</u></b>					
<b>Waste Class:</b>	212 L				
<b>Waste Class Desc:</b>	Aliphatic solvents and residues				
<b>Waste Class:</b>	252 L				
<b>Waste Class Desc:</b>	Waste crankcase oils and lubricants				
<a href="#">102</a>	15 of 21	NE/225.7	77.9 / 2.00	<b>Public Services &amp; Procurement Canada RPB</b> 269 Laurier W. OTTAWA ON K1A 0P8	GEN

Map Key	Number of Records	Direction/ Distance (m)	Elev/Diff (m)	Site	DB
---------	-------------------	----------------------------	------------------	------	----

**Generator No:** ON3939522  
**SIC Code:**  
**SIC Description:**  
**Approval Years:** As of Dec 2018  
**PO Box No:**  
**Country:** Canada  
**Status:** Registered  
**Co Admin:**  
**Choice of Contact:**  
**Phone No Admin:**  
**Contam. Facility:**  
**MHSW Facility:**

**Detail(s)**

**Waste Class:** 212 L  
**Waste Class Desc:** Aliphatic solvents and residues  
**Waste Class:** 252 L  
**Waste Class Desc:** Waste crankcase oils and lubricants  
**Waste Class:** 263 I  
**Waste Class Desc:** Misc. waste organic chemicals

<a href="#">102</a>	16 of 21	NE/225.7	77.9 / 2.00	The Great-West Life Assurance Company 269 Laurier Avenue West Ottawa ON K1P 5J9	GEN
---------------------	----------	----------	-------------	---	-----

**Generator No:** ON8478731  
**SIC Code:**  
**SIC Description:**  
**Approval Years:** As of Jul 2020  
**PO Box No:**  
**Country:** Canada  
**Status:** Registered  
**Co Admin:**  
**Choice of Contact:**  
**Phone No Admin:**  
**Contam. Facility:**  
**MHSW Facility:**

**Detail(s)**

**Waste Class:** 252 L  
**Waste Class Desc:** Waste crankcase oils and lubricants  
**Waste Class:** 212 L  
**Waste Class Desc:** Aliphatic solvents and residues  
**Waste Class:** 331 I  
**Waste Class Desc:** Waste compressed gases including cylinders  
**Waste Class:** 251 L  
**Waste Class Desc:** Waste oils/sludges (petroleum based)  
**Waste Class:** 233 L  
**Waste Class Desc:** Other polymeric wastes  
**Waste Class:** 145 I  
**Waste Class Desc:** Wastes from the use of pigments, coatings and paints

<a href="#">102</a>	17 of 21	NE/225.7	77.9 / 2.00	Public Services & Procurement Canada RPB 269 Laurier W. OTTAWA ON K1A 0P8	GEN
---------------------	----------	----------	-------------	---	-----

**Generator No:** ON3939522  
**SIC Code:**  
**SIC Description:**  
**Approval Years:** As of Oct 2019  
**PO Box No:**  
**Country:** Canada  
**Status:** Registered  
**Co Admin:**  
**Choice of Contact:**  
**Phone No Admin:**  
**Contam. Facility:**  
**MHSW Facility:**

**Detail(s)**

Map Key	Number of Records	Direction/ Distance (m)	Elev/Diff (m)	Site	DB
<b>Waste Class:</b>		252 L			
<b>Waste Class Desc:</b>		Waste crankcase oils and lubricants			
<b>Waste Class:</b>		212 L			
<b>Waste Class Desc:</b>		Aliphatic solvents and residues			
<b>Waste Class:</b>		263 I			
<b>Waste Class Desc:</b>		Misc. waste organic chemicals			
<a href="#">102</a>	18 of 21	NE/225.7	77.9 / 2.00	269 Laurier Avenue West Ottawa ON	SPL
<b>Ref No:</b>	1878-BB5Q2J	<b>Discharger Report:</b>			
<b>Site No:</b>	NA	<b>Material Group:</b>			
<b>Incident Dt:</b>	4/10/2019	<b>Health/Env Conseq:</b>		2 - Minor Environment	
<b>Year:</b>		<b>Client Type:</b>			
<b>Incident Cause:</b>		<b>Sector Type:</b>		Miscellaneous Communal	
<b>Incident Event:</b>	Leak/Break	<b>Agency Involved:</b>			
<b>Contaminant Code:</b>	24	<b>Nearest Watercourse:</b>			
<b>Contaminant Name:</b>	GLYCOL/WATER SOLUTION	<b>Site Address:</b>		269 Laurier Avenue West	
<b>Contaminant Limit 1:</b>		<b>Site District Office:</b>		Ottawa	
<b>Contam Limit Freq 1:</b>		<b>Site Postal Code:</b>			
<b>Contaminant UN No 1:</b>	n/a	<b>Site Region:</b>		Eastern	
<b>Environment Impact:</b>		<b>Site Municipality:</b>		Ottawa	
<b>Nature of Impact:</b>		<b>Site Lot:</b>			
<b>Receiving Medium:</b>		<b>Site Conc:</b>			
<b>Receiving Env:</b>		<b>Northing:</b>		5029751.24	
<b>MOE Response:</b>	No	<b>Easting:</b>		445410.19	
<b>Dt MOE Arvl on Scn:</b>		<b>Site Geo Ref Accu:</b>			
<b>MOE Reported Dt:</b>	4/11/2019	<b>Site Map Datum:</b>			
<b>Dt Document Closed:</b>		<b>SAC Action Class:</b>		Watercourse Spills	
<b>Incident Reason:</b>	Unknown / N/A	<b>Source Type:</b>		Unknown / N/A	
<b>Site Name:</b>	269 Laurier Avenue West<UNOFFICIAL>				
<b>Site County/District:</b>					
<b>Site Geo Ref Meth:</b>					
<b>Incident Summary:</b>	269 Laurier Avenue West: 100gal glycol to sewer; late reporting				
<b>Contaminant Qty:</b>	100 gal-Imp				
<a href="#">102</a>	19 of 21	NE/225.7	77.9 / 2.00	THE CANADA LIFE ASSURANCE COMPANY 269 Laurier AV Ottawa ON K1P 5J9	EASR
<b>Approval No:</b>	R-010-6112639572	<b>MOE District:</b>		Ottawa	
<b>Status:</b>	REGISTERED	<b>Municipality:</b>		Ottawa	
<b>Date:</b>	2020-11-04	<b>Latitude:</b>		45.41916667	
<b>Record Type:</b>	EASR	<b>Longitude:</b>		-75.69861111	
<b>Link Source:</b>	MOFA	<b>Geometry X:</b>			
<b>Project Type:</b>	Air Emissions	<b>Geometry Y:</b>			
<b>Full Address:</b>					
<b>Approval Type:</b>	EASR-Air Emissions				
<b>SWP Area Name:</b>	Rideau Valley				
<b>PDF URL:</b>					
<b>PDF Site Location:</b>					
<a href="#">102</a>	20 of 21	NE/225.7	77.9 / 2.00	The Great-West Life Assurance Company 269 Laurier Avenue West Ottawa ON K1P 5J9	GEN
<b>Generator No:</b>	ON8478731	<b>Status:</b>		Registered	
<b>SIC Code:</b>		<b>Co Admin:</b>			

Map Key	Number of Records	Direction/ Distance (m)	Elev/Diff (m)	Site	DB
<b>SIC Description:</b>				<b>Choice of Contact:</b>	
<b>Approval Years:</b>		As of Nov 2021		<b>Phone No Admin:</b>	
<b>PO Box No:</b>				<b>Contam. Facility:</b>	
<b>Country:</b>		Canada		<b>MHSW Facility:</b>	
<b><u>Detail(s)</u></b>					
<b>Waste Class:</b>		212 L			
<b>Waste Class Desc:</b>		Aliphatic solvents and residues			
<b>Waste Class:</b>		252 L			
<b>Waste Class Desc:</b>		Waste crankcase oils and lubricants			
<b>Waste Class:</b>		331 I			
<b>Waste Class Desc:</b>		Waste compressed gases including cylinders			
<b>Waste Class:</b>		233 L			
<b>Waste Class Desc:</b>		Other polymeric wastes			
<b>Waste Class:</b>		251 L			
<b>Waste Class Desc:</b>		Waste oils/sludges (petroleum based)			
<b>Waste Class:</b>		145 I			
<b>Waste Class Desc:</b>		Wastes from the use of pigments, coatings and paints			

[102](#)    21 of 21    **NE/225.7**    **77.9 / 2.00**    **The Great-West Life Assurance Company**    **GEN**  
**269 Laurier Avenue West**  
**Ottawa ON K1P 5J9**

**Generator No:** ON8478731    **Status:** Registered  
**SIC Code:**    **Co Admin:**  
**SIC Description:**    **Choice of Contact:**  
**Approval Years:** As of Apr 2022    **Phone No Admin:**  
**PO Box No:**    **Contam. Facility:**  
**Country:** Canada    **MHSW Facility:**

**Detail(s)**

**Waste Class:** 145 I  
**Waste Class Desc:** PAINT/PIGMENT/COATING RESIDUES

**Waste Class:** 251 L  
**Waste Class Desc:** OIL SKIMMINGS & SLUDGES

**Waste Class:** 252 L  
**Waste Class Desc:** WASTE OILS & LUBRICANTS

**Waste Class:** 331 I  
**Waste Class Desc:** WASTE COMPRESSED GASES

**Waste Class:** 233 L  
**Waste Class Desc:** OTHER POLYMERIC WASTES

**Waste Class:** 212 L  
**Waste Class Desc:** ALIPHATIC SOLVENTS

[103](#)    1 of 3    **ESE/226.1**    **77.9 / 2.00**    **BICYCLE REVIVAL LTD.**    **GEN**  
**224 BANK STREET**  
**OTTAWA ON K2P 1X1**

**Generator No:** ON1177400    **Status:**  
**SIC Code:** 9949    **Co Admin:**  
**SIC Description:** OTHER REPAIR SERV.    **Choice of Contact:**

Map Key	Number of Records	Direction/ Distance (m)	Elev/Diff (m)	Site	DB
Approval Years: 89				Phone No Admin:	
PO Box No:				Contam. Facility:	
Country:				MHSW Facility:	
<u>Detail(s)</u>					
Waste Class: 213					
Waste Class Desc: PETROLEUM DISTILLATES					
<a href="#">103</a>	2 of 3	ESE/226.1	77.9 / 2.00	BICYCLE REVIVAL LTD. 04-341 224 BANK STREET OTTAWA ON K2P 1X1	GEN
Generator No: ON1177400				Status:	
SIC Code: 9949				Co Admin:	
SIC Description: OTHER REPAIR SERV.				Choice of Contact:	
Approval Years: 92,93,94,95,96,97,98				Phone No Admin:	
PO Box No:				Contam. Facility:	
Country:				MHSW Facility:	
<u>Detail(s)</u>					
Waste Class: 213					
Waste Class Desc: PETROLEUM DISTILLATES					
<a href="#">103</a>	3 of 3	ESE/226.1	77.9 / 2.00	BICYCLE REVIVAL LIMITED 224 BANK STREET OTTAWA ON K2P 1X1	GEN
Generator No: ON1177400				Status:	
SIC Code: 9949				Co Admin:	
SIC Description: OTHER REPAIR SERV.				Choice of Contact:	
Approval Years: 99,00,01				Phone No Admin:	
PO Box No:				Contam. Facility:	
Country:				MHSW Facility:	
<u>Detail(s)</u>					
Waste Class: 213					
Waste Class Desc: PETROLEUM DISTILLATES					
<a href="#">104</a>	1 of 1	SSE/227.4	77.9 / 2.00	KENT ST Ottawa ON	WWIS
Well ID: 7344656				Flowing (Y/N):	
Construction Date:				Flow Rate:	
Use 1st:				Data Entry Status:	
Use 2nd:				Data Src:	
Final Well Status: Abandoned-Other				Date Received: 22-Oct-2019 00:00:00	
Water Type:				Selected Flag: TRUE	
Casing Material:				Abandonment Rec: Yes	
Audit No: Z286433				Contractor: 7543	
Tag: A191626				Form Version: 7	
Constructn Method:				Owner:	
Elevation (m):				County: OTTAWA-CARLETON	
Elevatn Reliabilty:				Lot:	
Depth to Bedrock:				Concession:	
Well Depth:				Concession Name:	
Overburden/Bedrock:				Easting NAD83:	
Pump Rate:				Northing NAD83:	
Static Water Level:				Zone:	



<b>Map Key</b>	<b>Number of Records</b>	<b>Direction/ Distance (m)</b>	<b>Elev/Diff (m)</b>	<b>Site</b>	<b>DB</b>
<b>Clear/Cloudy:</b> <b>Municipality:</b> <b>Site Info:</b>		NEPEAN TOWNSHIP		<b>UTM Reliability:</b>	
<b>PDF URL (Map):</b>		https://d2khazk8e83rdv.cloudfront.net/moe_mapping/downloads/2Water/Wells_pdfs/734\7344656.pdf			
<b><u>Additional Detail(s) (Map)</u></b>					
<b>Well Completed Date:</b> <b>Year Completed:</b> <b>Depth (m):</b> <b>Latitude:</b> <b>Longitude:</b> <b>Path:</b>		2019/09/19 2019 45.41578047162 -75.6995243523525 734\7344656.pdf			
<b><u>Bore Hole Information</u></b>					
<b>Bore Hole ID:</b> <b>DP2BR:</b> <b>Spatial Status:</b> <b>Code OB:</b> <b>Code OB Desc:</b> <b>Open Hole:</b> <b>Cluster Kind:</b> <b>Date Completed:</b> <b>Remarks:</b> <b>Loc Method Desc:</b> <b>Elevrc Desc:</b> <b>Location Source Date:</b> <b>Improvement Location Source:</b> <b>Improvement Location Method:</b> <b>Source Revision Comment:</b> <b>Supplier Comment:</b>	1007687167			<b>Elevation:</b> <b>Elevrc:</b> <b>Zone:</b> <b>East83:</b> <b>North83:</b> <b>Org CS:</b> <b>UTMRC:</b> <b>UTMRC Desc:</b> <b>Location Method:</b>	18 445267.00 5029378.00 UTM83 4 margin of error : 30 m - 100 m wwr
<b><u>Annular Space/Abandonment Sealing Record</u></b>					
<b>Plug ID:</b> <b>Layer:</b> <b>Plug From:</b> <b>Plug To:</b> <b>Plug Depth UOM:</b>	1008087390 1 115.0 351.0 ft				
<b><u>Annular Space/Abandonment Sealing Record</u></b>					
<b>Plug ID:</b> <b>Layer:</b> <b>Plug From:</b> <b>Plug To:</b> <b>Plug Depth UOM:</b>	1008087391 2 0.5 115.0 ft				
<b><u>Annular Space/Abandonment Sealing Record</u></b>					
<b>Plug ID:</b> <b>Layer:</b> <b>Plug From:</b> <b>Plug To:</b> <b>Plug Depth UOM:</b>	1008087392 3 0.0 0.5 ft				

Map Key	Number of Records	Direction/ Distance (m)	Elev/Diff (m)	Site	DB
<b><u>Pipe Information</u></b>					
Pipe ID:		1008084812			
Casing No:		0			
Comment:					
Alt Name:					
<b><u>Results of Well Yield Testing</u></b>					
Pumping Test Method Desc:					
Pump Test ID:		1008090670			
Pump Set At:					
Static Level:					
Final Level After Pumping:					
Recommended Pump Depth:					
Pumping Rate:					
Flowing Rate:					
Recommended Pump Rate:					
Levels UOM:		ft			
Rate UOM:		GPM			
Water State After Test Code:					
Water State After Test:					
Pumping Test Method:		0			
Pumping Duration HR:					
Pumping Duration MIN:					
Flowing:					
<b><u>Water Details</u></b>					
Water ID:		1008090120			
Layer:		1			
Kind Code:		8			
Kind:		Untested			
Water Found Depth:		25.0			
Water Found Depth UOM:		ft			
<b><u>Hole Diameter</u></b>					
Hole ID:		1008088008			
Diameter:		2.0			
Depth From:		6.0			
Depth To:		35.0			
Hole Depth UOM:		ft			
Hole Diameter UOM:		Inch			
<b><u>Links</u></b>					
Bore Hole ID:	1007687167			Tag No:	A191626
Depth M:				Contractor:	7543
Year Completed:	2019			Path:	734\7344656.pdf
Well Completed Dt:	2019/09/19			Latitude:	45.41578047162
Audit No:	Z286433			Longitude:	-75.6995243523525
<b><u>105</u></b>	<b>1 of 1</b>	<b>NNE/228.8</b>	<b>76.9 / 1.00</b>	<b>215 Slater Street Ottawa ON</b>	<b>EHS</b>
Order No:	20150311027			Nearest Intersection:	
Status:	C			Municipality:	Ottawa
Report Type:	Standard Select Report			Client Prov/State:	ON
Report Date:	17-MAR-15			Search Radius (km):	.25
Date Received:	11-MAR-15			X:	-75.69959
Previous Site Name:				Y:	45.419681

Map Key	Number of Records	Direction/ Distance (m)	Elev/Diff (m)	Site	DB
---------	-------------------	-------------------------	---------------	------	----

Lot/Building Size: 111016 sq ft  
 Additional Info Ordered:

<a href="#">106</a>	1 of 9	NNE/229.3	76.9 / 1.00	MORGUARD INVESTMENTS LTD. 215 SLATER STREET OTTAWA ON	GEN
---------------------	--------	-----------	-------------	---	-----

<b>Generator No:</b>	ON5003407	<b>Status:</b>
<b>SIC Code:</b>	531310	<b>Co Admin:</b>
<b>SIC Description:</b>	REAL ESTATE PROPERTY MANAGERS	<b>Choice of Contact:</b>
<b>Approval Years:</b>	2013	<b>Phone No Admin:</b>
<b>PO Box No:</b>		<b>Contam. Facility:</b>
<b>Country:</b>		<b>MHSW Facility:</b>

Detail(s)

<b>Waste Class:</b>	145
<b>Waste Class Desc:</b>	PAINT/PIGMENT/COATING RESIDUES
<b>Waste Class:</b>	121
<b>Waste Class Desc:</b>	ALKALINE WASTES - HEAVY METALS
<b>Waste Class:</b>	146
<b>Waste Class Desc:</b>	OTHER SPECIFIED INORGANICS
<b>Waste Class:</b>	112
<b>Waste Class Desc:</b>	ACID WASTE - HEAVY METALS
<b>Waste Class:</b>	251
<b>Waste Class Desc:</b>	OIL SKIMMINGS & SLUDGES

<a href="#">106</a>	2 of 9	NNE/229.3	76.9 / 1.00	MORGUARD INVESTMENTS LTD. 215 SLATER STREET OTTAWA ON K1P 0A6	GEN
---------------------	--------	-----------	-------------	---	-----

<b>Generator No:</b>	ON5003407	<b>Status:</b>
<b>SIC Code:</b>	531310	<b>Co Admin:</b>
<b>SIC Description:</b>	Real Estate Property Managers	<b>Choice of Contact:</b>
<b>Approval Years:</b>	2010	<b>Phone No Admin:</b>
<b>PO Box No:</b>		<b>Contam. Facility:</b>
<b>Country:</b>		<b>MHSW Facility:</b>

Detail(s)

<b>Waste Class:</b>	251
<b>Waste Class Desc:</b>	OIL SKIMMINGS & SLUDGES
<b>Waste Class:</b>	145
<b>Waste Class Desc:</b>	PAINT/PIGMENT/COATING RESIDUES
<b>Waste Class:</b>	112
<b>Waste Class Desc:</b>	ACID WASTE - HEAVY METALS
<b>Waste Class:</b>	121
<b>Waste Class Desc:</b>	ALKALINE WASTES - HEAVY METALS
<b>Waste Class:</b>	146
<b>Waste Class Desc:</b>	OTHER SPECIFIED INORGANICS

<a href="#">106</a>	3 of 9	NNE/229.3	76.9 / 1.00	MORGUARD INVESTMENTS LTD. 215 SLATER STREET	GEN
---------------------	--------	-----------	-------------	--	-----

Map Key	Number of Records	Direction/ Distance (m)	Elev/Diff (m)	Site	DB
<b>OTTAWA ON K1P 0A6</b>					
<b>Generator No:</b>	ON5003407			<b>Status:</b>	
<b>SIC Code:</b>	531310			<b>Co Admin:</b>	
<b>SIC Description:</b>	Real Estate Property Managers			<b>Choice of Contact:</b>	
<b>Approval Years:</b>	2011			<b>Phone No Admin:</b>	
<b>PO Box No:</b>				<b>Contam. Facility:</b>	
<b>Country:</b>				<b>MHSW Facility:</b>	
<b><u>Detail(s)</u></b>					
<b>Waste Class:</b>	146				
<b>Waste Class Desc:</b>	OTHER SPECIFIED INORGANICS				
<b>Waste Class:</b>	145				
<b>Waste Class Desc:</b>	PAINT/PIGMENT/COATING RESIDUES				
<b>Waste Class:</b>	112				
<b>Waste Class Desc:</b>	ACID WASTE - HEAVY METALS				
<b>Waste Class:</b>	121				
<b>Waste Class Desc:</b>	ALKALINE WASTES - HEAVY METALS				
<b>Waste Class:</b>	251				
<b>Waste Class Desc:</b>	OIL SKIMMINGS & SLUDGES				
<b>106</b>	<b>4 of 9</b>	<b>NNE/229.3</b>	<b>76.9 / 1.00</b>	<b>MORGUARD INVESTMENTS LTD. 215 SLATER STREET OTTAWA ON K1P 0A6</b>	<b>GEN</b>
<b>Generator No:</b>	ON5003407			<b>Status:</b>	
<b>SIC Code:</b>	531310			<b>Co Admin:</b>	
<b>SIC Description:</b>	Real Estate Property Managers			<b>Choice of Contact:</b>	
<b>Approval Years:</b>	2012			<b>Phone No Admin:</b>	
<b>PO Box No:</b>				<b>Contam. Facility:</b>	
<b>Country:</b>				<b>MHSW Facility:</b>	
<b><u>Detail(s)</u></b>					
<b>Waste Class:</b>	112				
<b>Waste Class Desc:</b>	ACID WASTE - HEAVY METALS				
<b>Waste Class:</b>	121				
<b>Waste Class Desc:</b>	ALKALINE WASTES - HEAVY METALS				
<b>Waste Class:</b>	146				
<b>Waste Class Desc:</b>	OTHER SPECIFIED INORGANICS				
<b>Waste Class:</b>	251				
<b>Waste Class Desc:</b>	OIL SKIMMINGS & SLUDGES				
<b>Waste Class:</b>	145				
<b>Waste Class Desc:</b>	PAINT/PIGMENT/COATING RESIDUES				
<b>106</b>	<b>5 of 9</b>	<b>NNE/229.3</b>	<b>76.9 / 1.00</b>	<b>Slater Street (Ottawa) Inc. 215 Slater St Ottawa ON K1N 5T5</b>	<b>ECA</b>
<b>Approval No:</b>	7689-78BGSQ			<b>MOE District:</b>	
<b>Approval Date:</b>	2007-10-25			<b>City:</b>	
<b>Status:</b>	Approved			<b>Longitude:</b>	
<b>Record Type:</b>	ECA			<b>Latitude:</b>	

Map Key	Number of Records	Direction/ Distance (m)	Elev/Diff (m)	Site	DB
<p><b>Link Source:</b> IDS</p> <p><b>SWP Area Name:</b></p> <p><b>Approval Type:</b> ECA-AIR</p> <p><b>Project Type:</b> AIR</p> <p><b>Business Name:</b> Slater Street (Ottawa) Inc.</p> <p><b>Address:</b> 215 Slater St</p> <p><b>Full Address:</b></p> <p><b>Full PDF Link:</b> <a href="https://www.accessenvironment.ene.gov.on.ca/instruments/1504-72VPN8-14.pdf">https://www.accessenvironment.ene.gov.on.ca/instruments/1504-72VPN8-14.pdf</a></p> <p><b>PDF Site Location:</b></p>					
<a href="#">106</a>	6 of 9	<b>NNE/229.3</b>	<b>76.9 / 1.00</b>	<b>Slater 2011 Equities Inc. 215 Slater Street Ottawa ON K1P 5G6</b>	<b>GEN</b>
<p><b>Generator No:</b> ON8986060</p> <p><b>SIC Code:</b></p> <p><b>SIC Description:</b></p> <p><b>Approval Years:</b> As of Nov 2021</p> <p><b>PO Box No:</b></p> <p><b>Country:</b> Canada</p> <p><b>Status:</b> Registered</p> <p><b>Co Admin:</b></p> <p><b>Choice of Contact:</b></p> <p><b>Phone No Admin:</b></p> <p><b>Contam. Facility:</b></p> <p><b>MHSW Facility:</b></p>					
<b><u>Detail(s)</u></b>					
<p><b>Waste Class:</b> 331 I</p> <p><b>Waste Class Desc:</b> Waste compressed gases including cylinders</p> <p><b>Waste Class:</b> 263 I</p> <p><b>Waste Class Desc:</b> Misc. waste organic chemicals</p> <p><b>Waste Class:</b> 145 I</p> <p><b>Waste Class Desc:</b> Wastes from the use of pigments, coatings and paints</p>					
<a href="#">106</a>	7 of 9	<b>NNE/229.3</b>	<b>76.9 / 1.00</b>	<b>215 Slater Street Ottawa ON K1P 5N5</b>	<b>EHS</b>
<p><b>Order No:</b> 21120200286</p> <p><b>Status:</b> C</p> <p><b>Report Type:</b> Standard Report</p> <p><b>Report Date:</b> 07-DEC-21</p> <p><b>Date Received:</b> 02-DEC-21</p> <p><b>Previous Site Name:</b></p> <p><b>Lot/Building Size:</b></p> <p><b>Additional Info Ordered:</b></p> <p><b>Nearest Intersection:</b></p> <p><b>Municipality:</b></p> <p><b>Client Prov/State:</b> ON</p> <p><b>Search Radius (km):</b> .25</p> <p><b>X:</b> -75.6997066</p> <p><b>Y:</b> 45.4197097</p>					
<a href="#">106</a>	8 of 9	<b>NNE/229.3</b>	<b>76.9 / 1.00</b>	<b>Slater 2011 Equities Inc. 215 Slater Street Ottawa ON K1P 5G6</b>	<b>GEN</b>
<p><b>Generator No:</b> ON8986060</p> <p><b>SIC Code:</b></p> <p><b>SIC Description:</b></p> <p><b>Approval Years:</b> As of Apr 2022</p> <p><b>PO Box No:</b></p> <p><b>Country:</b> Canada</p> <p><b>Status:</b> Registered</p> <p><b>Co Admin:</b></p> <p><b>Choice of Contact:</b></p> <p><b>Phone No Admin:</b></p> <p><b>Contam. Facility:</b></p> <p><b>MHSW Facility:</b></p>					
<b><u>Detail(s)</u></b>					
<p><b>Waste Class:</b> 263 I</p> <p><b>Waste Class Desc:</b> ORGANIC LABORATORY CHEMICALS</p>					

Map Key	Number of Records	Direction/ Distance (m)	Elev/Diff (m)	Site	DB
<b>Waste Class:</b>		145 I			
<b>Waste Class Desc:</b>		PAINT/PIGMENT/COATING RESIDUES			
<b>Waste Class:</b>		331 I			
<b>Waste Class Desc:</b>		WASTE COMPRESSED GASES			
<a href="#">106</a>	9 of 9	NNE/229.3	76.9 / 1.00	215 Slater Street Ottawa ON K1P 5N5	EHS
<b>Order No:</b>	21120200286			<b>Nearest Intersection:</b>	
<b>Status:</b>	C			<b>Municipality:</b>	
<b>Report Type:</b>	Standard Report			<b>Client Prov/State:</b>	ON
<b>Report Date:</b>	07-DEC-21			<b>Search Radius (km):</b>	.25
<b>Date Received:</b>	02-DEC-21			<b>X:</b>	-75.6997066
<b>Previous Site Name:</b>				<b>Y:</b>	45.4197097
<b>Lot/Building Size:</b>					
<b>Additional Info Ordered:</b>					
<a href="#">107</a>	1 of 1	E/233.0	77.3 / 1.46	178 Nepean, 219 & 223 Bank Ottawa ON K2P 1W9	EHS
<b>Order No:</b>	22042800477			<b>Nearest Intersection:</b>	
<b>Status:</b>	C			<b>Municipality:</b>	
<b>Report Type:</b>	Standard Report			<b>Client Prov/State:</b>	ON
<b>Report Date:</b>	03-MAY-22			<b>Search Radius (km):</b>	.25
<b>Date Received:</b>	28-APR-22			<b>X:</b>	-75.6975686
<b>Previous Site Name:</b>				<b>Y:</b>	45.4172349
<b>Lot/Building Size:</b>					
<b>Additional Info Ordered:</b>	Fire Insur. Maps and/or Site Plans; City Directory				
<a href="#">108</a>	1 of 5	E/233.6	76.8 / 0.97	E.A.S. ILLUSTRATORS & PRINTERS LTD 171 NEPEAN ST. OTTAWA ON K2P 0B4	GEN
<b>Generator No:</b>	ON1203100			<b>Status:</b>	
<b>SIC Code:</b>	2811			<b>Co Admin:</b>	
<b>SIC Description:</b>	BUSINESS FORMS PRINT			<b>Choice of Contact:</b>	
<b>Approval Years:</b>	89			<b>Phone No Admin:</b>	
<b>PO Box No:</b>				<b>Contam. Facility:</b>	
<b>Country:</b>				<b>MHSW Facility:</b>	
<b><u>Detail(s)</u></b>					
<b>Waste Class:</b>	213				
<b>Waste Class Desc:</b>	PETROLEUM DISTILLATES				
<a href="#">108</a>	2 of 5	E/233.6	76.8 / 0.97	E.A.S. ILLUSTRATORS & PRINTERS LTD14-740 171 NEPEAN ST. OTTAWA ON K2P 0B4	GEN
<b>Generator No:</b>	ON1203100			<b>Status:</b>	
<b>SIC Code:</b>	2811			<b>Co Admin:</b>	
<b>SIC Description:</b>	BUSINESS FORMS PRINT			<b>Choice of Contact:</b>	
<b>Approval Years:</b>	92,93,94,95,96			<b>Phone No Admin:</b>	
<b>PO Box No:</b>				<b>Contam. Facility:</b>	
<b>Country:</b>				<b>MHSW Facility:</b>	
<b><u>Detail(s)</u></b>					

Map Key	Number of Records	Direction/ Distance (m)	Elev/Diff (m)	Site	DB
<b>Waste Class:</b>		213			
<b>Waste Class Desc:</b>		PETROLEUM DISTILLATES			
<a href="#">108</a>	3 of 5	E/233.6	76.8 / 0.97	E.A.S. (OUT OF BUS) 14-740 171 NEPEAN ST. OTTAWA ON K2P 0B4	GEN
<b>Generator No:</b>	ON1203100			<b>Status:</b>	
<b>SIC Code:</b>	2811			<b>Co Admin:</b>	
<b>SIC Description:</b>	BUSINESS FORMS PRINT.			<b>Choice of Contact:</b>	
<b>Approval Years:</b>	97,98			<b>Phone No Admin:</b>	
<b>PO Box No:</b>				<b>Contam. Facility:</b>	
<b>Country:</b>				<b>MHSW Facility:</b>	
<b><u>Detail(s)</u></b>					
<b>Waste Class:</b>		213			
<b>Waste Class Desc:</b>		PETROLEUM DISTILLATES			
<a href="#">108</a>	4 of 5	E/233.6	76.8 / 0.97	ARMCO PRINT 02-638 171 NEPEAN STREET OTTAWA ON K2P 0B4	GEN
<b>Generator No:</b>	ON1550000			<b>Status:</b>	
<b>SIC Code:</b>	2819			<b>Co Admin:</b>	
<b>SIC Description:</b>	OTHER COMM. PRINTING			<b>Choice of Contact:</b>	
<b>Approval Years:</b>	92,93,96,97,98			<b>Phone No Admin:</b>	
<b>PO Box No:</b>				<b>Contam. Facility:</b>	
<b>Country:</b>				<b>MHSW Facility:</b>	
<b><u>Detail(s)</u></b>					
<b>Waste Class:</b>		264			
<b>Waste Class Desc:</b>		PHOTOPROCESSING WASTES			
<a href="#">108</a>	5 of 5	E/233.6	76.8 / 0.97	ARMCO PRINT 02-638 171 NEPEAN STREET OTTAWA ON K2P 0B4	GEN
<b>Generator No:</b>	ON1550000			<b>Status:</b>	
<b>SIC Code:</b>	2819			<b>Co Admin:</b>	
<b>SIC Description:</b>	OTHER COMM. PRINTING			<b>Choice of Contact:</b>	
<b>Approval Years:</b>	94,95			<b>Phone No Admin:</b>	
<b>PO Box No:</b>				<b>Contam. Facility:</b>	
<b>Country:</b>				<b>MHSW Facility:</b>	
<b><u>Detail(s)</u></b>					
<b>Waste Class:</b>		264			
<b>Waste Class Desc:</b>		PHOTOPROCESSING WASTES			
<a href="#">109</a>	1 of 20	ENE/233.7	77.9 / 2.00	HEALTH AND WELFARE CANADA HEALTH UNIT#28, 10TH FL., WEST TOWER 300 LAURIER AVE. WEST (TBC) OTTAWA ON K1A 0R5	GEN
<b>Generator No:</b>	ON0095618			<b>Status:</b>	
<b>SIC Code:</b>	8635			<b>Co Admin:</b>	
<b>SIC Description:</b>	PUB. HEALTH CLINICS			<b>Choice of Contact:</b>	
<b>Approval Years:</b>	92,93,97			<b>Phone No Admin:</b>	

Map Key	Number of Records	Direction/ Distance (m)	Elev/Diff (m)	Site	DB
<b>PO Box No:</b> <b>Country:</b>				<b>Contam. Facility:</b> <b>MHSW Facility:</b>	
<b>Detail(s)</b>					
<b>Waste Class:</b> <b>Waste Class Desc:</b>		312 PATHOLOGICAL WASTES			
<a href="#">109</a>	2 of 20	ENE/233.7	77.9 / 2.00	GVT OF CAN-HEALTH&WELFARE CAN.MED.16-304 SER.BR,UNIT#28,10TH FL. W. TOWER 300 LAURIER AVE. WEST,C/O 301 ELGIN ST OTTAWA ON K1A 0L3	GEN
<b>Generator No:</b> <b>SIC Code:</b> <b>SIC Description:</b> <b>Approval Years:</b> <b>PO Box No:</b> <b>Country:</b>		ON0095618 8635 PUB. HEALTH CLINICS 94,95,96		<b>Status:</b> <b>Co Admin:</b> <b>Choice of Contact:</b> <b>Phone No Admin:</b> <b>Contam. Facility:</b> <b>MHSW Facility:</b>	
<b>Detail(s)</b>					
<b>Waste Class:</b> <b>Waste Class Desc:</b>		312 PATHOLOGICAL WASTES			
<a href="#">109</a>	3 of 20	ENE/233.7	77.9 / 2.00	HEALTH AND WELFARE CANADA 300 LAURIER AVE. WEST (T.B.C) HEALTH UNIT #28, 10TH FLOOR WEST TOWER OTTAWA ON K1A 0R5	GEN
<b>Generator No:</b> <b>SIC Code:</b> <b>SIC Description:</b> <b>Approval Years:</b> <b>PO Box No:</b> <b>Country:</b>		ON0095618 8635 PUB. HEALTH CLINICS 98,99,00,01		<b>Status:</b> <b>Co Admin:</b> <b>Choice of Contact:</b> <b>Phone No Admin:</b> <b>Contam. Facility:</b> <b>MHSW Facility:</b>	
<b>Detail(s)</b>					
<b>Waste Class:</b> <b>Waste Class Desc:</b>		312 PATHOLOGICAL WASTES			
<a href="#">109</a>	4 of 20	ENE/233.7	77.9 / 2.00	GVT. OF CAN.-SUPPLY AND SERVICES OLYMPIA PRINTING PLANT,LEVEL P1,W. TOWER L'ESPLANADE LAURIER,300 LAURIER AVE. W OTTAWA ON K1A 0M7	GEN
<b>Generator No:</b> <b>SIC Code:</b> <b>SIC Description:</b> <b>Approval Years:</b> <b>PO Box No:</b> <b>Country:</b>		ON0249609 2849 OTHER PRINTING IND. 86,87,88,89,90		<b>Status:</b> <b>Co Admin:</b> <b>Choice of Contact:</b> <b>Phone No Admin:</b> <b>Contam. Facility:</b> <b>MHSW Facility:</b>	
<b>Detail(s)</b>					
<b>Waste Class:</b> <b>Waste Class Desc:</b>		264 PHOTOPROCESSING WASTES			



Map Key	Number of Records	Direction/ Distance (m)	Elev/Diff (m)	Site	DB
<a href="#">109</a>	5 of 20	ENE/233.7	77.9 / 2.00	GVT. OF CAN.(OUT OF BUS) 18-208 OLYMPIA PRINTING PLANT,LEVEL P1,W. TOWER L'ESPLANADE LAURIER,300 LAURIER AVE. W OTTAWA ON K1A 0M7	GEN
<b>Generator No:</b>	ON0249609			<b>Status:</b>	
<b>SIC Code:</b>	2849			<b>Co Admin:</b>	
<b>SIC Description:</b>	OTHER PRINTING IND.			<b>Choice of Contact:</b>	
<b>Approval Years:</b>	92,93,94,95,96,97			<b>Phone No Admin:</b>	
<b>PO Box No:</b>				<b>Contam. Facility:</b>	
<b>Country:</b>				<b>MHSW Facility:</b>	
<b><u>Detail(s)</u></b>					
<b>Waste Class:</b>	213				
<b>Waste Class Desc:</b>	PETROLEUM DISTILLATES				
<b>Waste Class:</b>	264				
<b>Waste Class Desc:</b>	PHOTOPROCESSING WASTES				
<a href="#">109</a>	6 of 20	ENE/233.7	77.9 / 2.00	GVT. OF CAN.(OUT OF BUSINESS) OLYMPIA PRINTING PLANT,LEVEL P1,W. TOWER L'ESPLANADE LAURIER,300 LAURIER AVE. W OTTAWA ON K1A 0M7	GEN
<b>Generator No:</b>	ON0249609			<b>Status:</b>	
<b>SIC Code:</b>	2849			<b>Co Admin:</b>	
<b>SIC Description:</b>	OTHER PRINTING IND.			<b>Choice of Contact:</b>	
<b>Approval Years:</b>	98			<b>Phone No Admin:</b>	
<b>PO Box No:</b>				<b>Contam. Facility:</b>	
<b>Country:</b>				<b>MHSW Facility:</b>	
<b><u>Detail(s)</u></b>					
<b>Waste Class:</b>	213				
<b>Waste Class Desc:</b>	PETROLEUM DISTILLATES				
<b>Waste Class:</b>	264				
<b>Waste Class Desc:</b>	PHOTOPROCESSING WASTES				
<a href="#">109</a>	7 of 20	ENE/233.7	77.9 / 2.00	Public Works and Government Services Canada 300 Laurier Ave Ottawa ON K0A 0S5	GEN
<b>Generator No:</b>	ON5652014			<b>Status:</b>	
<b>SIC Code:</b>	562990			<b>Co Admin:</b>	
<b>SIC Description:</b>	All Other Waste Management Services			<b>Choice of Contact:</b>	
<b>Approval Years:</b>	04,05,06,07,08			<b>Phone No Admin:</b>	
<b>PO Box No:</b>				<b>Contam. Facility:</b>	
<b>Country:</b>				<b>MHSW Facility:</b>	
<b><u>Detail(s)</u></b>					
<b>Waste Class:</b>	112				
<b>Waste Class Desc:</b>	ACID WASTE - HEAVY METALS				
<b>Waste Class:</b>	145				
<b>Waste Class Desc:</b>	PAINT/PIGMENT/COATING RESIDUES				

Map Key	Number of Records	Direction/ Distance (m)	Elev/Diff (m)	Site	DB
<b>Waste Class:</b>		146			
<b>Waste Class Desc:</b>		OTHER SPECIFIED INORGANICS			
<b>Waste Class:</b>		148			
<b>Waste Class Desc:</b>		INORGANIC LABORATORY CHEMICALS			
<b>Waste Class:</b>		212			
<b>Waste Class Desc:</b>		ALIPHATIC SOLVENTS			
<b>Waste Class:</b>		221			
<b>Waste Class Desc:</b>		LIGHT FUELS			
<b>Waste Class:</b>		243			
<b>Waste Class Desc:</b>		PCB'S			
<b>Waste Class:</b>		252			
<b>Waste Class Desc:</b>		WASTE OILS & LUBRICANTS			
<b>Waste Class:</b>		331			
<b>Waste Class Desc:</b>		WASTE COMPRESSED GASES			

<a href="#">109</a>	8 of 20	ENE/233.7	77.9 / 2.00	in front of 300 Laurier Avenue<UNOFFICIAL> Ottawa ON	SPL
<b>Ref No:</b>	2068-69ELAE			<b>Discharger Report:</b>	0
<b>Site No:</b>				<b>Material Group:</b>	Oil
<b>Incident Dt:</b>	2/8/2005			<b>Health/Env Conseq:</b>	
<b>Year:</b>				<b>Client Type:</b>	
<b>Incident Cause:</b>				<b>Sector Type:</b>	Other Motor Vehicle
<b>Incident Event:</b>				<b>Agency Involved:</b>	
<b>Contaminant Code:</b>				<b>Nearest Watercourse:</b>	
<b>Contaminant Name:</b>	HYDRAULIC OIL			<b>Site Address:</b>	
<b>Contaminant Limit 1:</b>				<b>Site District Office:</b>	Ottawa
<b>Contam Limit Freq 1:</b>				<b>Site Postal Code:</b>	
<b>Contaminant UN No 1:</b>				<b>Site Region:</b>	
<b>Environment Impact:</b>	Possible			<b>Site Municipality:</b>	Ottawa
<b>Nature of Impact:</b>				<b>Site Lot:</b>	
<b>Receiving Medium:</b>	Water			<b>Site Conc:</b>	
<b>Receiving Env:</b>				<b>Northing:</b>	
<b>MOE Response:</b>				<b>Easting:</b>	
<b>Dt MOE Arvl on Scn:</b>				<b>Site Geo Ref Accu:</b>	
<b>MOE Reported Dt:</b>	2/8/2005			<b>Site Map Datum:</b>	
<b>Dt Document Closed:</b>				<b>SAC Action Class:</b>	
<b>Incident Reason:</b>				<b>Source Type:</b>	
<b>Site Name:</b>	in front of 300 Laurier Avenue<UNOFFICIAL>				
<b>Site County/District:</b>					
<b>Site Geo Ref Meth:</b>					
<b>Incident Summary:</b>	Waste Management-25 L Hydraulic Oil to CB				
<b>Contaminant Qty:</b>					

<a href="#">109</a>	9 of 20	ENE/233.7	77.9 / 2.00	Public Works and Government Services Canada 300 Laurier Ave Ottawa ON	GEN
<b>Generator No:</b>	ON5652014			<b>Status:</b>	
<b>SIC Code:</b>	911910			<b>Co Admin:</b>	
<b>SIC Description:</b>	Other Federal Government Public Administration			<b>Choice of Contact:</b>	
<b>Approval Years:</b>	2009			<b>Phone No Admin:</b>	
<b>PO Box No:</b>				<b>Contam. Facility:</b>	
<b>Country:</b>				<b>MHSW Facility:</b>	

<b>Map Key</b>	<b>Number of Records</b>	<b>Direction/ Distance (m)</b>	<b>Elev/Diff (m)</b>	<b>Site</b>	<b>DB</b>
<b><u>Detail(s)</u></b>					
<b>Waste Class:</b>		112			
<b>Waste Class Desc:</b>		ACID WASTE - HEAVY METALS			
<b>Waste Class:</b>		145			
<b>Waste Class Desc:</b>		PAINT/PIGMENT/COATING RESIDUES			
<b>Waste Class:</b>		146			
<b>Waste Class Desc:</b>		OTHER SPECIFIED INORGANICS			
<b>Waste Class:</b>		148			
<b>Waste Class Desc:</b>		INORGANIC LABORATORY CHEMICALS			
<b>Waste Class:</b>		212			
<b>Waste Class Desc:</b>		ALIPHATIC SOLVENTS			
<b>Waste Class:</b>		221			
<b>Waste Class Desc:</b>		LIGHT FUELS			
<b>Waste Class:</b>		243			
<b>Waste Class Desc:</b>		PCBS			
<b>Waste Class:</b>		252			
<b>Waste Class Desc:</b>		WASTE OILS & LUBRICANTS			
<b>Waste Class:</b>		331			
<b>Waste Class Desc:</b>		WASTE COMPRESSED GASES			

<a href="#">109</a>	10 of 20	<b>ENE/233.7</b>	<b>77.9 / 2.00</b>	<b>Public Works and Government Services Canada 300 Laurier Ave Ottawa ON</b>	<b>GEN</b>
---------------------	----------	------------------	--------------------	--	------------

<b>Generator No:</b>	ON5652014	<b>Status:</b>	
<b>SIC Code:</b>	911910	<b>Co Admin:</b>	
<b>SIC Description:</b>	Other Federal Government Public Administration	<b>Choice of Contact:</b>	
<b>Approval Years:</b>	2010	<b>Phone No Admin:</b>	
<b>PO Box No:</b>		<b>Contam. Facility:</b>	
<b>Country:</b>		<b>MHSW Facility:</b>	

**Detail(s)**

<b>Waste Class:</b>	112
<b>Waste Class Desc:</b>	ACID WASTE - HEAVY METALS
<b>Waste Class:</b>	331
<b>Waste Class Desc:</b>	WASTE COMPRESSED GASES
<b>Waste Class:</b>	263
<b>Waste Class Desc:</b>	ORGANIC LABORATORY CHEMICALS
<b>Waste Class:</b>	212
<b>Waste Class Desc:</b>	ALIPHATIC SOLVENTS
<b>Waste Class:</b>	146
<b>Waste Class Desc:</b>	OTHER SPECIFIED INORGANICS
<b>Waste Class:</b>	221
<b>Waste Class Desc:</b>	LIGHT FUELS
<b>Waste Class:</b>	312
<b>Waste Class Desc:</b>	PATHOLOGICAL WASTES

Map Key	Number of Records	Direction/ Distance (m)	Elev/Diff (m)	Site	DB
<b>Waste Class:</b>		148			
<b>Waste Class Desc:</b>		INORGANIC LABORATORY CHEMICALS			
<b>Waste Class:</b>		252			
<b>Waste Class Desc:</b>		WASTE OILS & LUBRICANTS			
<b>Waste Class:</b>		243			
<b>Waste Class Desc:</b>		PCBS			
<b>Waste Class:</b>		121			
<b>Waste Class Desc:</b>		ALKALINE WASTES - HEAVY METALS			
<b>Waste Class:</b>		145			
<b>Waste Class Desc:</b>		PAINT/PIGMENT/COATING RESIDUES			

[109](#)    11 of 20    **ENE/233.7**    **77.9 / 2.00**    **Public Works and Government Services Canada**  
**300 Laurier Ave**  
**Ottawa ON**    **GEN**

**Generator No:** ON5652014    **Status:**  
**SIC Code:** 911910    **Co Admin:**  
**SIC Description:** Other Federal Government Public Administration    **Choice of Contact:**  
**Approval Years:** 2011    **Phone No Admin:**  
**PO Box No:**    **Contam. Facility:**  
**Country:**    **MHSW Facility:**

**Detail(s)**

**Waste Class:** 148  
**Waste Class Desc:** INORGANIC LABORATORY CHEMICALS

**Waste Class:** 312  
**Waste Class Desc:** PATHOLOGICAL WASTES

**Waste Class:** 146  
**Waste Class Desc:** OTHER SPECIFIED INORGANICS

**Waste Class:** 121  
**Waste Class Desc:** ALKALINE WASTES - HEAVY METALS

**Waste Class:** 221  
**Waste Class Desc:** LIGHT FUELS

**Waste Class:** 252  
**Waste Class Desc:** WASTE OILS & LUBRICANTS

**Waste Class:** 331  
**Waste Class Desc:** WASTE COMPRESSED GASES

**Waste Class:** 212  
**Waste Class Desc:** ALIPHATIC SOLVENTS

**Waste Class:** 263  
**Waste Class Desc:** ORGANIC LABORATORY CHEMICALS

**Waste Class:** 112  
**Waste Class Desc:** ACID WASTE - HEAVY METALS

**Waste Class:** 145  
**Waste Class Desc:** PAINT/PIGMENT/COATING RESIDUES

**Waste Class:** 243

Map Key	Number of Records	Direction/ Distance (m)	Elev/Diff (m)	Site	DB
<b>Waste Class Desc:</b>		PCBS			
<a href="#">109</a>	12 of 20	ENE/233.7	77.9 / 2.00	Public Works and Government Services Canada 300 Laurier Ave Ottawa ON K0A 0S5	GEN
<b>Generator No:</b>	ON5652014			<b>Status:</b>	
<b>SIC Code:</b>	911910			<b>Co Admin:</b>	
<b>SIC Description:</b>	Other Federal Government Public Administration			<b>Choice of Contact:</b>	
<b>Approval Years:</b>	2012			<b>Phone No Admin:</b>	
<b>PO Box No:</b>				<b>Contam. Facility:</b>	
<b>Country:</b>				<b>MHSW Facility:</b>	
<b><u>Detail(s)</u></b>					
<b>Waste Class:</b>	112				
<b>Waste Class Desc:</b>	ACID WASTE - HEAVY METALS				
<b>Waste Class:</b>	146				
<b>Waste Class Desc:</b>	OTHER SPECIFIED INORGANICS				
<b>Waste Class:</b>	212				
<b>Waste Class Desc:</b>	ALIPHATIC SOLVENTS				
<b>Waste Class:</b>	252				
<b>Waste Class Desc:</b>	WASTE OILS & LUBRICANTS				
<b>Waste Class:</b>	148				
<b>Waste Class Desc:</b>	INORGANIC LABORATORY CHEMICALS				
<b>Waste Class:</b>	243				
<b>Waste Class Desc:</b>	PCBS				
<b>Waste Class:</b>	312				
<b>Waste Class Desc:</b>	PATHOLOGICAL WASTES				
<b>Waste Class:</b>	145				
<b>Waste Class Desc:</b>	PAINT/PIGMENT/COATING RESIDUES				
<b>Waste Class:</b>	221				
<b>Waste Class Desc:</b>	LIGHT FUELS				
<b>Waste Class:</b>	121				
<b>Waste Class Desc:</b>	ALKALINE WASTES - HEAVY METALS				
<b>Waste Class:</b>	263				
<b>Waste Class Desc:</b>	ORGANIC LABORATORY CHEMICALS				
<b>Waste Class:</b>	331				
<b>Waste Class Desc:</b>	WASTE COMPRESSED GASES				
<a href="#">109</a>	13 of 20	ENE/233.7	77.9 / 2.00	Public Works and Government Services Canada 300 Laurier Ave Ottawa ON	GEN
<b>Generator No:</b>	ON5652014			<b>Status:</b>	
<b>SIC Code:</b>	911910			<b>Co Admin:</b>	
<b>SIC Description:</b>				<b>Choice of Contact:</b>	
<b>Approval Years:</b>	2013			<b>Phone No Admin:</b>	
<b>PO Box No:</b>				<b>Contam. Facility:</b>	
<b>Country:</b>				<b>MHSW Facility:</b>	

Map Key	Number of Records	Direction/ Distance (m)	Elev/Diff (m)	Site	DB
<u>Detail(s)</u>					
<b>Waste Class:</b>			263		
<b>Waste Class Desc:</b>			ORGANIC LABORATORY CHEMICALS		
<b>Waste Class:</b>			112		
<b>Waste Class Desc:</b>			ACID WASTE - HEAVY METALS		
<b>Waste Class:</b>			221		
<b>Waste Class Desc:</b>			LIGHT FUELS		
<b>Waste Class:</b>			146		
<b>Waste Class Desc:</b>			OTHER SPECIFIED INORGANICS		
<b>Waste Class:</b>			148		
<b>Waste Class Desc:</b>			INORGANIC LABORATORY CHEMICALS		
<b>Waste Class:</b>			145		
<b>Waste Class Desc:</b>			PAINT/PIGMENT/COATING RESIDUES		
<b>Waste Class:</b>			252		
<b>Waste Class Desc:</b>			WASTE OILS & LUBRICANTS		
<b>Waste Class:</b>			121		
<b>Waste Class Desc:</b>			ALKALINE WASTES - HEAVY METALS		
<b>Waste Class:</b>			243		
<b>Waste Class Desc:</b>			PCBS		
<b>Waste Class:</b>			212		
<b>Waste Class Desc:</b>			ALIPHATIC SOLVENTS		
<b>Waste Class:</b>			331		
<b>Waste Class Desc:</b>			WASTE COMPRESSED GASES		
<b>Waste Class:</b>			312		
<b>Waste Class Desc:</b>			PATHOLOGICAL WASTES		

<b>109</b>	<b>14 of 20</b>	<b>ENE/233.7</b>	<b>77.9 / 2.00</b>	<b>Public Works and Government Services Canada</b> <b>300 Laurier Ave</b> <b>Ottawa ON K0A0S5</b>	<b>GEN</b>
------------	-----------------	------------------	--------------------	---	------------

<b>Generator No:</b>	ON5652014	<b>Status:</b>	
<b>SIC Code:</b>	911910	<b>Co Admin:</b>	Brian Stoneman
<b>SIC Description:</b>	911910	<b>Choice of Contact:</b>	CO_ADMIN
<b>Approval Years:</b>	2016	<b>Phone No Admin:</b>	613-993-5639 Ext.
<b>PO Box No:</b>		<b>Contam. Facility:</b>	No
<b>Country:</b>	Canada	<b>MHSW Facility:</b>	No

<u>Detail(s)</u>					
<b>Waste Class:</b>			145		
<b>Waste Class Desc:</b>			PAINT/PIGMENT/COATING RESIDUES		
<b>Waste Class:</b>			148		
<b>Waste Class Desc:</b>			INORGANIC LABORATORY CHEMICALS		
<b>Waste Class:</b>			331		
<b>Waste Class Desc:</b>			WASTE COMPRESSED GASES		
<b>Waste Class:</b>			221		
<b>Waste Class Desc:</b>			LIGHT FUELS		
<b>Waste Class:</b>			263		

Map Key	Number of Records	Direction/ Distance (m)	Elev/Diff (m)	Site	DB
<b>Waste Class Desc:</b>		ORGANIC LABORATORY CHEMICALS			
<b>Waste Class:</b>		121			
<b>Waste Class Desc:</b>		ALKALINE WASTES - HEAVY METALS			
<b>Waste Class:</b>		243			
<b>Waste Class Desc:</b>		PCBS			
<b>Waste Class:</b>		252			
<b>Waste Class Desc:</b>		WASTE OILS & LUBRICANTS			
<b>Waste Class:</b>		312			
<b>Waste Class Desc:</b>		PATHOLOGICAL WASTES			
<b>Waste Class:</b>		146			
<b>Waste Class Desc:</b>		OTHER SPECIFIED INORGANICS			
<b>Waste Class:</b>		112			
<b>Waste Class Desc:</b>		ACID WASTE - HEAVY METALS			
<b>Waste Class:</b>		212			
<b>Waste Class Desc:</b>		ALIPHATIC SOLVENTS			

**109**    15 of 20    **ENE/233.7**    **77.9 / 2.00**    **Public Works and Government Services Canada**  
**300 Laurier Ave**  
**Ottawa ON K0A0S5**    **GEN**

<b>Generator No:</b>	ON5652014	<b>Status:</b>	
<b>SIC Code:</b>	911910	<b>Co Admin:</b>	Brian Stoneman
<b>SIC Description:</b>	911910	<b>Choice of Contact:</b>	CO_ADMIN
<b>Approval Years:</b>	2015	<b>Phone No Admin:</b>	613-993-5639 Ext.
<b>PO Box No:</b>		<b>Contam. Facility:</b>	No
<b>Country:</b>	Canada	<b>MHSW Facility:</b>	No

**Detail(s)**

<b>Waste Class:</b>	263
<b>Waste Class Desc:</b>	ORGANIC LABORATORY CHEMICALS
<b>Waste Class:</b>	146
<b>Waste Class Desc:</b>	OTHER SPECIFIED INORGANICS
<b>Waste Class:</b>	243
<b>Waste Class Desc:</b>	PCBS
<b>Waste Class:</b>	145
<b>Waste Class Desc:</b>	PAINT/PIGMENT/COATING RESIDUES
<b>Waste Class:</b>	252
<b>Waste Class Desc:</b>	WASTE OILS & LUBRICANTS
<b>Waste Class:</b>	112
<b>Waste Class Desc:</b>	ACID WASTE - HEAVY METALS
<b>Waste Class:</b>	221
<b>Waste Class Desc:</b>	LIGHT FUELS
<b>Waste Class:</b>	312
<b>Waste Class Desc:</b>	PATHOLOGICAL WASTES
<b>Waste Class:</b>	121
<b>Waste Class Desc:</b>	ALKALINE WASTES - HEAVY METALS
<b>Waste Class:</b>	148

Map Key	Number of Records	Direction/ Distance (m)	Elev/Diff (m)	Site	DB
<b>Waste Class Desc:</b>		INORGANIC LABORATORY CHEMICALS			
<b>Waste Class:</b>		331			
<b>Waste Class Desc:</b>		WASTE COMPRESSED GASES			
<b>Waste Class:</b>		212			
<b>Waste Class Desc:</b>		ALIPHATIC SOLVENTS			

[109](#)    16 of 20    **ENE/233.7**    **77.9 / 2.00**    **Public Works and Government Services Canada**  
**300 Laurier Ave**  
**Ottawa ON K0A0S5**    **GEN**

<b>Generator No:</b>	ON5652014	<b>Status:</b>	
<b>SIC Code:</b>	911910	<b>Co Admin:</b>	Brian Stoneman
<b>SIC Description:</b>	911910	<b>Choice of Contact:</b>	CO_ADMIN
<b>Approval Years:</b>	2014	<b>Phone No Admin:</b>	613-993-5639 Ext.
<b>PO Box No:</b>		<b>Contam. Facility:</b>	No
<b>Country:</b>	Canada	<b>MHSW Facility:</b>	No

**Detail(s)**

<b>Waste Class:</b>	148
<b>Waste Class Desc:</b>	INORGANIC LABORATORY CHEMICALS
<b>Waste Class:</b>	145
<b>Waste Class Desc:</b>	PAINT/PIGMENT/COATING RESIDUES
<b>Waste Class:</b>	212
<b>Waste Class Desc:</b>	ALIPHATIC SOLVENTS
<b>Waste Class:</b>	121
<b>Waste Class Desc:</b>	ALKALINE WASTES - HEAVY METALS
<b>Waste Class:</b>	331
<b>Waste Class Desc:</b>	WASTE COMPRESSED GASES
<b>Waste Class:</b>	312
<b>Waste Class Desc:</b>	PATHOLOGICAL WASTES
<b>Waste Class:</b>	263
<b>Waste Class Desc:</b>	ORGANIC LABORATORY CHEMICALS
<b>Waste Class:</b>	243
<b>Waste Class Desc:</b>	PCBS
<b>Waste Class:</b>	221
<b>Waste Class Desc:</b>	LIGHT FUELS
<b>Waste Class:</b>	252
<b>Waste Class Desc:</b>	WASTE OILS & LUBRICANTS
<b>Waste Class:</b>	112
<b>Waste Class Desc:</b>	ACID WASTE - HEAVY METALS
<b>Waste Class:</b>	146
<b>Waste Class Desc:</b>	OTHER SPECIFIED INORGANICS

[109](#)    17 of 20    **ENE/233.7**    **77.9 / 2.00**    **Public Services & Procurement Canada RPB**  
**300 Laurier Ave**  
**Ottawa ON K0A 0S5**    **GEN**

<b>Generator No:</b>	ON5652014	<b>Status:</b>	Registered
<b>SIC Code:</b>		<b>Co Admin:</b>	



<b>Map Key</b>	<b>Number of Records</b>	<b>Direction/ Distance (m)</b>	<b>Elev/Diff (m)</b>	<b>Site</b>	<b>DB</b>
<b>SIC Description:</b>				<b>Choice of Contact:</b>	
<b>Approval Years:</b>	As of Dec 2018			<b>Phone No Admin:</b>	
<b>PO Box No:</b>				<b>Contam. Facility:</b>	
<b>Country:</b>	Canada			<b>MHSW Facility:</b>	
<b><u>Detail(s)</u></b>					
<b>Waste Class:</b>	112 C				
<b>Waste Class Desc:</b>	Acid solutions - containing heavy metals				
<b>Waste Class:</b>	121 C				
<b>Waste Class Desc:</b>	Alkaline slutions - containing heavy metals				
<b>Waste Class:</b>	145 I				
<b>Waste Class Desc:</b>	Wastes from the use of pigments, coatings and paints				
<b>Waste Class:</b>	145 L				
<b>Waste Class Desc:</b>	Wastes from the use of pigments, coatings and paints				
<b>Waste Class:</b>	146 R				
<b>Waste Class Desc:</b>	Other specified inorganic sludges, slurries or solids				
<b>Waste Class:</b>	146 T				
<b>Waste Class Desc:</b>	Other specified inorganic sludges, slurries or solids				
<b>Waste Class:</b>	148 C				
<b>Waste Class Desc:</b>	Misc. wastes and inorganic chemicals				
<b>Waste Class:</b>	212 L				
<b>Waste Class Desc:</b>	Aliphatic solvents and residues				
<b>Waste Class:</b>	221 I				
<b>Waste Class Desc:</b>	Light fuels				
<b>Waste Class:</b>	243 D				
<b>Waste Class Desc:</b>	PCB				
<b>Waste Class:</b>	252 L				
<b>Waste Class Desc:</b>	Waste crankcase oils and lubricants				
<b>Waste Class:</b>	263 I				
<b>Waste Class Desc:</b>	Misc. waste organic chemicals				
<b>Waste Class:</b>	312 P				
<b>Waste Class Desc:</b>	Pathological wastes				
<b>Waste Class:</b>	331 I				
<b>Waste Class Desc:</b>	Waste compressed gases including cylinders				

[109](#)

18 of 20

ENE/233.7

77.9 / 2.00

Public Services & Procurement Canada RPB  
300 Laurier Ave  
Ottawa ON K0A 0S5

GEN

**Generator No:**

ON5652014

**Status:**

Registered

**SIC Code:****SIC Description:****Approval Years:**

As of Jul 2020

**PO Box No:****Country:**

Canada

**Co Admin:****Choice of Contact:****Phone No Admin:****Contam. Facility:****MHSW Facility:****Detail(s)****Waste Class:**

145 L

<b>Map Key</b>	<b>Number of Records</b>	<b>Direction/ Distance (m)</b>	<b>Elev/Diff (m)</b>	<b>Site</b>	<b>DB</b>
<b>Waste Class Desc:</b>		Wastes from the use of pigments, coatings and paints			
<b>Waste Class:</b>		148 C			
<b>Waste Class Desc:</b>		Misc. wastes and inorganic chemicals			
<b>Waste Class:</b>		221 I			
<b>Waste Class Desc:</b>		Light fuels			
<b>Waste Class:</b>		121 C			
<b>Waste Class Desc:</b>		Alkaline slutions - containing heavy metals			
<b>Waste Class:</b>		146 R			
<b>Waste Class Desc:</b>		Other specified inorganic sludges, slurries or solids			
<b>Waste Class:</b>		212 L			
<b>Waste Class Desc:</b>		Aliphatic solvents and residues			
<b>Waste Class:</b>		252 L			
<b>Waste Class Desc:</b>		Waste crankcase oils and lubricants			
<b>Waste Class:</b>		112 C			
<b>Waste Class Desc:</b>		Acid solutions - containing heavy metals			
<b>Waste Class:</b>		312 P			
<b>Waste Class Desc:</b>		Pathological wastes			
<b>Waste Class:</b>		243 D			
<b>Waste Class Desc:</b>		PCB			
<b>Waste Class:</b>		145 I			
<b>Waste Class Desc:</b>		Wastes from the use of pigments, coatings and paints			
<b>Waste Class:</b>		263 I			
<b>Waste Class Desc:</b>		Misc. waste organic chemicals			
<b>Waste Class:</b>		331 I			
<b>Waste Class Desc:</b>		Waste compressed gases including cylinders			
<b>Waste Class:</b>		146 T			
<b>Waste Class Desc:</b>		Other specified inorganic sludges, slurries or solids			

[109](#)

19 of 20

ENE/233.7

77.9 / 2.00

Public Services & Procurement Canada RPB  
300 Laurier Ave  
Ottawa ON K0A 0S5

GEN

**Generator No:** ON5652014**SIC Code:****SIC Description:****Approval Years:****PO Box No:****Country:**

As of Nov 2021

Canada

**Status:** Registered**Co Admin:****Choice of Contact:****Phone No Admin:****Contam. Facility:****MHSW Facility:****Detail(s)****Waste Class:****Waste Class Desc:**

252 L

Waste crankcase oils and lubricants

**Waste Class:****Waste Class Desc:**

146 T

Other specified inorganic sludges, slurries or solids

**Waste Class:****Waste Class Desc:**

145 L

Wastes from the use of pigments, coatings and paints

**Waste Class:**

312 P

Map Key	Number of Records	Direction/ Distance (m)	Elev/Diff (m)	Site	DB
<b>Waste Class Desc:</b>		Pathological wastes			
<b>Waste Class:</b>		263 I			
<b>Waste Class Desc:</b>		Misc. waste organic chemicals			
<b>Waste Class:</b>		243 D			
<b>Waste Class Desc:</b>		PCB			
<b>Waste Class:</b>		146 R			
<b>Waste Class Desc:</b>		Other specified inorganic sludges, slurries or solids			
<b>Waste Class:</b>		121 C			
<b>Waste Class Desc:</b>		Alkaline slutions - containing heavy metals			
<b>Waste Class:</b>		331 I			
<b>Waste Class Desc:</b>		Waste compressed gases including cylinders			
<b>Waste Class:</b>		221 I			
<b>Waste Class Desc:</b>		Light fuels			
<b>Waste Class:</b>		112 C			
<b>Waste Class Desc:</b>		Acid solutions - containing heavy metals			
<b>Waste Class:</b>		145 I			
<b>Waste Class Desc:</b>		Wastes from the use of pigments, coatings and paints			
<b>Waste Class:</b>		212 L			
<b>Waste Class Desc:</b>		Aliphatic solvents and residues			
<b>Waste Class:</b>		148 C			
<b>Waste Class Desc:</b>		Misc. wastes and inorganic chemicals			

[109](#)

20 of 20

ENE/233.7

77.9 / 2.00

Public Services & Procurement Canada RPB  
300 Laurier Ave  
Ottawa ON K0A 0S5

GEN

<b>Generator No:</b>	ON5652014	<b>Status:</b>	Registered
<b>SIC Code:</b>		<b>Co Admin:</b>	
<b>SIC Description:</b>		<b>Choice of Contact:</b>	
<b>Approval Years:</b>	As of Apr 2022	<b>Phone No Admin:</b>	
<b>PO Box No:</b>		<b>Contam. Facility:</b>	
<b>Country:</b>	Canada	<b>MHSW Facility:</b>	

**Detail(s)**

<b>Waste Class:</b>	146 R
<b>Waste Class Desc:</b>	OTHER SPECIFIED INORGANICS
<b>Waste Class:</b>	145 I
<b>Waste Class Desc:</b>	PAINT/PIGMENT/COATING RESIDUES
<b>Waste Class:</b>	148 C
<b>Waste Class Desc:</b>	INORGANIC LABORATORY CHEMICALS
<b>Waste Class:</b>	221 I
<b>Waste Class Desc:</b>	LIGHT FUELS
<b>Waste Class:</b>	243 D
<b>Waste Class Desc:</b>	PCBS
<b>Waste Class:</b>	252 L
<b>Waste Class Desc:</b>	WASTE OILS & LUBRICANTS
<b>Waste Class:</b>	146 T

Map Key	Number of Records	Direction/ Distance (m)	Elev/Diff (m)	Site	DB
<b>Waste Class Desc:</b> OTHER SPECIFIED INORGANICS					
<b>Waste Class:</b> 263 I					
<b>Waste Class Desc:</b> ORGANIC LABORATORY CHEMICALS					
<b>Waste Class:</b> 121 C					
<b>Waste Class Desc:</b> ALKALINE WASTES - HEAVY METALS					
<b>Waste Class:</b> 212 L					
<b>Waste Class Desc:</b> ALIPHATIC SOLVENTS					
<b>Waste Class:</b> 331 I					
<b>Waste Class Desc:</b> WASTE COMPRESSED GASES					
<b>Waste Class:</b> 112 C					
<b>Waste Class Desc:</b> ACID WASTE - HEAVY METALS					
<b>Waste Class:</b> 312 P					
<b>Waste Class Desc:</b> PATHOLOGICAL WASTES					
<b>Waste Class:</b> 145 L					
<b>Waste Class Desc:</b> PAINT/PIGMENT/COATING RESIDUES					
<a href="#">110</a>	1 of 1	WSW/234.3	76.0 / 0.08	HICKS MEDIA 221 LYON ST N SUITE 2408 OTTAWA ON K1R 7X5	SCT
<b>Established:</b> 1985					
<b>Plant Size (ft²):</b> 0					
<b>Employment:</b> 5					
<b>--Details--</b>					
<b>Description:</b> MISCELLANEOUS PUBLISHING					
<b>SIC/NAICS Code:</b> 2741					
<a href="#">111</a>	1 of 1	NNW/234.8	74.8 / -1.05	255 Albert Street Ottawa ON K1A 0H5	EHS
<b>Order No:</b> 20190814034					
<b>Status:</b> C					
<b>Report Type:</b> Custom Report					
<b>Report Date:</b> 20-AUG-19					
<b>Date Received:</b> 14-AUG-19					
<b>Previous Site Name:</b>					
<b>Lot/Building Size:</b>					
<b>Additional Info Ordered:</b> Fire Insur. Maps and/or Site Plans					
<a href="#">112</a>	1 of 1	NNW/236.9	74.8 / -1.12	255 Albert St Ottawa ON K1A0H2	EHS
<b>Order No:</b> 20180130031					
<b>Status:</b> C					
<b>Report Type:</b> Standard Report					
<b>Report Date:</b> 05-FEB-18					
<b>Date Received:</b> 30-JAN-18					
<b>Previous Site Name:</b>					
<b>Lot/Building Size:</b>					
<b>Additional Info Ordered:</b>					

Map Key	Number of Records	Direction/ Distance (m)	Elev/Diff (m)	Site	DB
<a href="#">113</a>	1 of 4	W/236.9	75.0 / -0.91	Minto Suites Hotel 185 Lyon Street North Ottawa ON	GEN
<b>Generator No:</b>	ON4805189			<b>Status:</b>	
<b>SIC Code:</b>	531310			<b>Co Admin:</b>	
<b>SIC Description:</b>	REAL ESTATE PROPERTY MANAGERS			<b>Choice of Contact:</b>	
<b>Approval Years:</b>	2013			<b>Phone No Admin:</b>	
<b>PO Box No:</b>				<b>Contam. Facility:</b>	
<b>Country:</b>				<b>MHSW Facility:</b>	
<b><u>Detail(s)</u></b>					
<b>Waste Class:</b>	113				
<b>Waste Class Desc:</b>	ACID WASTE - OTHER METALS				
<b>Waste Class:</b>	212				
<b>Waste Class Desc:</b>	ALIPHATIC SOLVENTS				
<a href="#">113</a>	2 of 4	W/236.9	75.0 / -0.91	185 Lyon St North Ottawa ON	SPL
<b>Ref No:</b>	2284-AFQHHC			<b>Discharger Report:</b>	
<b>Site No:</b>	NA			<b>Material Group:</b>	
<b>Incident Dt:</b>	2016/11/05			<b>Health/Env Conseq:</b>	
<b>Year:</b>				<b>Client Type:</b>	
<b>Incident Cause:</b>				<b>Sector Type:</b>	Unknown / N/A
<b>Incident Event:</b>	Collision/Accident			<b>Agency Involved:</b>	
<b>Contaminant Code:</b>	35			<b>Nearest Watercourse:</b>	
<b>Contaminant Name:</b>	NATURAL GAS (METHANE)			<b>Site Address:</b>	185 Lyon St North
<b>Contaminant Limit 1:</b>				<b>Site District Office:</b>	
<b>Contam Limit Freq 1:</b>				<b>Site Postal Code:</b>	
<b>Contaminant UN No 1:</b>				<b>Site Region:</b>	
<b>Environment Impact:</b>				<b>Site Municipality:</b>	Ottawa
<b>Nature of Impact:</b>				<b>Site Lot:</b>	
<b>Receiving Medium:</b>				<b>Site Conc:</b>	
<b>Receiving Env:</b>	Air			<b>Northing:</b>	
<b>MOE Response:</b>	No			<b>Easting:</b>	
<b>Dt MOE Arvl on Scrn:</b>				<b>Site Geo Ref Accu:</b>	
<b>MOE Reported Dt:</b>	2016/11/15			<b>Site Map Datum:</b>	
<b>Dt Document Closed:</b>	2016/11/16			<b>SAC Action Class:</b>	TSSA - Fuel Safety Branch - Hydrocarbon Fuel Release/Spill
<b>Incident Reason:</b>	Operator/Human Error			<b>Source Type:</b>	
<b>Site Name:</b>	Regulator<UNOFFICIAL>				
<b>Site County/District:</b>					
<b>Site Geo Ref Meth:</b>					
<b>Incident Summary:</b>	TSSA: regulator hit by car				
<b>Contaminant Qty:</b>	0 other - see incident description				
<a href="#">113</a>	3 of 4	W/236.9	75.0 / -0.91	Minto Suites Hotel 185 Lyon Street North Ottawa ON K1R7Y9	GEN
<b>Generator No:</b>	ON4805189			<b>Status:</b>	
<b>SIC Code:</b>	531310			<b>Co Admin:</b>	
<b>SIC Description:</b>	REAL ESTATE PROPERTY MANAGERS			<b>Choice of Contact:</b>	CO_OFFICIAL
<b>Approval Years:</b>	2015			<b>Phone No Admin:</b>	
<b>PO Box No:</b>				<b>Contam. Facility:</b>	No
<b>Country:</b>	Canada			<b>MHSW Facility:</b>	No
<b><u>Detail(s)</u></b>					

Map Key	Number of Records	Direction/ Distance (m)	Elev/Diff (m)	Site	DB
<b>Waste Class:</b>		113			
<b>Waste Class Desc:</b>		ACID WASTE - OTHER METALS			
<b>Waste Class:</b>		212			
<b>Waste Class Desc:</b>		ALIPHATIC SOLVENTS			
<a href="#">113</a>	4 of 4	W/236.9	75.0 / -0.91	Minto Suites Hotel 185 Lyon Street North Ottawa ON K1R7Y9	GEN
<b>Generator No:</b>	ON4805189			<b>Status:</b>	
<b>SIC Code:</b>	531310			<b>Co Admin:</b>	
<b>SIC Description:</b>	REAL ESTATE PROPERTY MANAGERS			<b>Choice of Contact:</b>	CO_OFFICIAL
<b>Approval Years:</b>	2014			<b>Phone No Admin:</b>	
<b>PO Box No:</b>				<b>Contam. Facility:</b>	No
<b>Country:</b>	Canada			<b>MHSW Facility:</b>	No
<b><u>Detail(s)</u></b>					
<b>Waste Class:</b>		113			
<b>Waste Class Desc:</b>		ACID WASTE - OTHER METALS			
<b>Waste Class:</b>		212			
<b>Waste Class Desc:</b>		ALIPHATIC SOLVENTS			
<a href="#">114</a>	1 of 1	NE/237.2	77.9 / 2.00	269 Laurier Ave W Ottawa ON	EHS
<b>Order No:</b>	20180130034			<b>Nearest Intersection:</b>	
<b>Status:</b>	C			<b>Municipality:</b>	
<b>Report Type:</b>	Standard Report			<b>Client Prov/State:</b>	ON
<b>Report Date:</b>	05-FEB-18			<b>Search Radius (km):</b>	.25
<b>Date Received:</b>	30-JAN-18			<b>X:</b>	-75.698401
<b>Previous Site Name:</b>				<b>Y:</b>	45.419279
<b>Lot/Building Size:</b>					
<b>Additional Info Ordered:</b>					
<a href="#">115</a>	1 of 38	NNW/237.5	74.8 / -1.05	ELDORADO RESOURCES LTD. 1/O 400-255 ALBERT STREET R & D TUNNEY'S PASTURE OTTAWA ON K1A 0H2	GEN
<b>Generator No:</b>	ON0008201			<b>Status:</b>	
<b>SIC Code:</b>	2959			<b>Co Admin:</b>	
<b>SIC Description:</b>	OTHER SMELTING, ETC.			<b>Choice of Contact:</b>	
<b>Approval Years:</b>	86,87			<b>Phone No Admin:</b>	
<b>PO Box No:</b>				<b>Contam. Facility:</b>	
<b>Country:</b>				<b>MHSW Facility:</b>	
<b><u>Detail(s)</u></b>					
<b>Waste Class:</b>		211			
<b>Waste Class Desc:</b>		AROMATIC SOLVENTS			
<b>Waste Class:</b>		212			
<b>Waste Class Desc:</b>		ALIPHATIC SOLVENTS			
<b>Waste Class:</b>		241			
<b>Waste Class Desc:</b>		HALOGENATED SOLVENTS			

Map Key	Number of Records	Direction/ Distance (m)	Elev/Diff (m)	Site	DB
<a href="#">115</a>	2 of 38	NNW/237.5	74.8 / -1.05	ELDORADO (SEE & USE ON0008201 EL) TUNNEY'S PASTURE DIV. 255 ALBERT ST. #400 OTTAWA ON K1A 0H2	GEN
<b>Generator No:</b>	ON0196900			<b>Status:</b>	
<b>SIC Code:</b>	0009			<b>Co Admin:</b>	
<b>SIC Description:</b>	*** ERROR RECORD ***			<b>Choice of Contact:</b>	
<b>Approval Years:</b>	92,93			<b>Phone No Admin:</b>	
<b>PO Box No:</b>				<b>Contam. Facility:</b>	
<b>Country:</b>				<b>MHSW Facility:</b>	
<a href="#">115</a>	3 of 38	NNW/237.5	74.8 / -1.05	Allegra Print & Imaging Inc. 255 Albert St Suite 102 Ottawa ON K1P 6A9	SCT
<b>Established:</b>		01-AUG-85			
<b>Plant Size (ft²):</b>					
<b>Employment:</b>					
<b>--Details--</b>					
<b>Description:</b>		Other Printing			
<b>SIC/NAICS Code:</b>		323119			
<b>Description:</b>		Digital Printing			
<b>SIC/NAICS Code:</b>		323115			
<b>Description:</b>		Quick Printing			
<b>SIC/NAICS Code:</b>		323114			
<a href="#">115</a>	4 of 38	NNW/237.5	74.8 / -1.05	Harris Canada Inc. 255 Albert St Suite 500 Ottawa ON K1P 6A9	SCT
<b>Established:</b>		1990			
<b>Plant Size (ft²):</b>					
<b>Employment:</b>		5			
<b>--Details--</b>					
<b>Description:</b>		Electronic Components, Navigational and Communications Equipment and Supplies Wholesaler-Distributors			
<b>SIC/NAICS Code:</b>		417320			
<a href="#">115</a>	5 of 38	NNW/237.5	74.8 / -1.05	Nortel Networks Corporation 255 Albert St Suite 700 Ottawa ON K1P 6A9	SCT
<b>Established:</b>		1895			
<b>Plant Size (ft²):</b>					
<b>Employment:</b>		25			
<b>--Details--</b>					
<b>Description:</b>		Electronic Components, Navigational and Communications Equipment and Supplies Wholesaler-Distributors			
<b>SIC/NAICS Code:</b>		417320			
<a href="#">115</a>	6 of 38	NNW/237.5	74.8 / -1.05	255 Albert Street Ottawa ON K1P 6A9	EHS
<b>Order No:</b>	20060420025			<b>Nearest Intersection:</b>	Bank Street and Albert Street

Map Key	Number of Records	Direction/ Distance (m)	Elev/Diff (m)	Site	DB
<b>Status:</b> C <b>Report Type:</b> Complete Report <b>Report Date:</b> 5/1/2006 <b>Date Received:</b> 4/20/2006 <b>Previous Site Name:</b> <b>Lot/Building Size:</b> <b>Additional Info Ordered:</b> Fire Insur. Maps and/or Site Plans					
<b>Municipality:</b> Ottawa <b>Client Prov/State:</b> BC <b>Search Radius (km):</b> 0.25 <b>X:</b> -75.701118 <b>Y:</b> 45.419839					
<a href="#">115</a>	7 of 38	NNW/237.5	74.8 / -1.05	Compuware Corporation 255 Albert St Suite 500 Ottawa ON K1P 6A9	SCT
<b>Established:</b> 1973 <b>Plant Size (ft²):</b> <b>Employment:</b> 5					
<b>--Details--</b>					
<b>Description:</b> Manufacturing and Reproducing Magnetic and Optical Media <b>SIC/NAICS Code:</b> 334610					
<a href="#">115</a>	8 of 38	NNW/237.5	74.8 / -1.05	GWL Realty Advisors Inc. 255 Albert Street Ottawa Ontario Ottawa ON	EBR
<b>EBR Registry No:</b> IA07E0233 <b>Ministry Ref No:</b> 3346-6Y9RE8 <b>Notice Type:</b> Instrument Decision <b>Notice Stage:</b> <b>Notice Date:</b> July 06, 2007 <b>Proposal Date:</b> February 14, 2007 <b>Year:</b> 2007 <b>Instrument Type:</b> (EPA s. 9) - Approval for discharge into the natural environment other than water (i.e. Air) <b>Off Instrument Name:</b> <b>Posted By:</b> <b>Company Name:</b> GWL Realty Advisors Inc. <b>Site Address:</b> <b>Location Other:</b> <b>Proponent Name:</b> <b>Proponent Address:</b> 255 Albert Street, Ottawa Ontario, K1P 6A9 <b>Comment Period:</b> <b>URL:</b>					
<b>Decision Posted:</b> <b>Exception Posted:</b> <b>Section:</b> <b>Act 1:</b> <b>Act 2:</b> <b>Site Location Map:</b>					
<b>Site Location Details:</b>					
255 Albert Street Ottawa Ontario Ottawa					
<a href="#">115</a>	9 of 38	NNW/237.5	74.8 / -1.05	Office of the Superintendent of Financial Institutions of Canada 255 Albert Street Ottawa ON	CA
<b>Certificate #:</b> 1037-6DTKTM <b>Application Year:</b> 2005 <b>Issue Date:</b> 6/29/2005 <b>Approval Type:</b> Air <b>Status:</b> Approved <b>Application Type:</b> <b>Client Name:</b> <b>Client Address:</b>					



Map Key	Number of Records	Direction/ Distance (m)	Elev/Diff (m)	Site	DB
<b>Client City:</b> <b>Client Postal Code:</b> <b>Project Description:</b> <b>Contaminants:</b> <b>Emission Control:</b>					
<a href="#">115</a>	10 of 38	NNW/237.5	74.8 / -1.05	Occasional Papers on 255 Albert St Suite 802 Ottawa ON K1P 6A9	SCT
<b>Established:</b> <b>Plant Size (ft²):</b> <b>Employment:</b>		01-SEP-74			
<b>--Details--</b>					
<b>Description:</b>		Periodical Publishers			
<b>SIC/NAICS Code:</b>		511120			
<a href="#">115</a>	11 of 38	NNW/237.5	74.8 / -1.05	255 Albert Street Ottawa ON	EHS
<b>Order No:</b>		20101115030		<b>Nearest Intersection:</b> Albert Street and Bank Street	
<b>Status:</b>		C		<b>Municipality:</b>	
<b>Report Type:</b>		Standard Report		<b>Client Prov/State:</b> ON	
<b>Report Date:</b>		11/24/2010		<b>Search Radius (km):</b> 0.25	
<b>Date Received:</b>		11/15/2010 12:07:49 PM		<b>X:</b> -75.70113	
<b>Previous Site Name:</b>				<b>Y:</b> 45.419803	
<b>Lot/Building Size:</b>					
<b>Additional Info Ordered:</b>					
<a href="#">115</a>	12 of 38	NNW/237.5	74.8 / -1.05	Her Majesty the Queen (FED. GOV.) 255 Albert Street 12th floor Ottawa ON K1A 0H2	GEN
<b>Generator No:</b>		ON7665892		<b>Status:</b>	
<b>SIC Code:</b>		911910		<b>Co Admin:</b>	
<b>SIC Description:</b>		Other Federal Government Public Administration		<b>Choice of Contact:</b>	
<b>Approval Years:</b>		2010		<b>Phone No Admin:</b>	
<b>PO Box No:</b>					
<b>Country:</b>					
<b>Detail(s)</b>					
<b>Waste Class:</b>		212			
<b>Waste Class Desc:</b>		ALIPHATIC SOLVENTS			
<a href="#">115</a>	13 of 38	NNW/237.5	74.8 / -1.05	The Great-West Life Assurance Company 255 Albert Street Ottawa ON K1A 0H2	GEN
<b>Generator No:</b>		ON5262665		<b>Status:</b>	
<b>SIC Code:</b>		531310		<b>Co Admin:</b>	
<b>SIC Description:</b>		Real Estate Property Managers		<b>Choice of Contact:</b>	
<b>Approval Years:</b>		2010		<b>Phone No Admin:</b>	
<b>PO Box No:</b>					
<b>Country:</b>					

Map Key	Number of Records	Direction/ Distance (m)	Elev/Diff (m)	Site	DB
<b><u>Detail(s)</u></b>					
<b>Waste Class:</b>		252			
<b>Waste Class Desc:</b>		WASTE OILS & LUBRICANTS			
<b>Waste Class:</b>		212			
<b>Waste Class Desc:</b>		ALIPHATIC SOLVENTS			
<a href="#">115</a>	14 of 38	NNW/237.5	74.8 / -1.05	Her Majesty the Queen (FED. GOV.) 255 Albert Street 12th floor Ottawa ON K1A 0H2	GEN
<b>Generator No:</b>		ON7665892		<b>Status:</b>	
<b>SIC Code:</b>		911910		<b>Co Admin:</b>	
<b>SIC Description:</b>		Other Federal Government Public Administration		<b>Choice of Contact:</b>	
<b>Approval Years:</b>		2011		<b>Phone No Admin:</b>	
<b>PO Box No:</b>				<b>Contam. Facility:</b>	
<b>Country:</b>				<b>MHSW Facility:</b>	
<b><u>Detail(s)</u></b>					
<b>Waste Class:</b>		212			
<b>Waste Class Desc:</b>		ALIPHATIC SOLVENTS			
<a href="#">115</a>	15 of 38	NNW/237.5	74.8 / -1.05	The Great-West Life Assurance Company 255 Albert Street Ottawa ON K1A 0H2	GEN
<b>Generator No:</b>		ON5262665		<b>Status:</b>	
<b>SIC Code:</b>		531310		<b>Co Admin:</b>	
<b>SIC Description:</b>		Real Estate Property Managers		<b>Choice of Contact:</b>	
<b>Approval Years:</b>		2011		<b>Phone No Admin:</b>	
<b>PO Box No:</b>				<b>Contam. Facility:</b>	
<b>Country:</b>				<b>MHSW Facility:</b>	
<b><u>Detail(s)</u></b>					
<b>Waste Class:</b>		252			
<b>Waste Class Desc:</b>		WASTE OILS & LUBRICANTS			
<b>Waste Class:</b>		212			
<b>Waste Class Desc:</b>		ALIPHATIC SOLVENTS			
<a href="#">115</a>	16 of 38	NNW/237.5	74.8 / -1.05	Her Majesty the Queen (FED. GOV.) 255 Albert Street 12th floor Ottawa ON K1A 0H2	GEN
<b>Generator No:</b>		ON7665892		<b>Status:</b>	
<b>SIC Code:</b>		911910		<b>Co Admin:</b>	
<b>SIC Description:</b>		Other Federal Government Public Administration		<b>Choice of Contact:</b>	
<b>Approval Years:</b>		2012		<b>Phone No Admin:</b>	
<b>PO Box No:</b>				<b>Contam. Facility:</b>	
<b>Country:</b>				<b>MHSW Facility:</b>	
<b><u>Detail(s)</u></b>					
<b>Waste Class:</b>		212			
<b>Waste Class Desc:</b>		ALIPHATIC SOLVENTS			

Map Key	Number of Records	Direction/ Distance (m)	Elev/Diff (m)	Site	DB
<a href="#">115</a>	17 of 38	NNW/237.5	74.8 / -1.05	The Great-West Life Assurance Company 255 Albert Street Ottawa ON K1A 0H2	GEN
<b>Generator No:</b>	ON5262665			<b>Status:</b>	
<b>SIC Code:</b>	531310			<b>Co Admin:</b>	
<b>SIC Description:</b>	Real Estate Property Managers			<b>Choice of Contact:</b>	
<b>Approval Years:</b>	2012			<b>Phone No Admin:</b>	
<b>PO Box No:</b>				<b>Contam. Facility:</b>	
<b>Country:</b>				<b>MHSW Facility:</b>	
<b><u>Detail(s)</u></b>					
<b>Waste Class:</b>	212				
<b>Waste Class Desc:</b>	ALIPHATIC SOLVENTS				
<b>Waste Class:</b>	252				
<b>Waste Class Desc:</b>	WASTE OILS & LUBRICANTS				
<a href="#">115</a>	18 of 38	NNW/237.5	74.8 / -1.05	GWL REALTY ADVISORS 255 ALBERT Street OTTAWA ON K1P6A9	NPRI
<b>NPRI ID:</b>	8800000310			<b>Org ID:</b>	
<b>Other ID:</b>				<b>Submit Date:</b>	
<b>No Other ID:</b>				<b>Last Modified:</b>	
<b>Track ID:</b>				<b>Contact ID:</b>	
<b>Report ID:</b>				<b>Cont Type:</b>	MED
<b>Report Type:</b>				<b>Contact Title:</b>	Mr.
<b>Rpt Type ID:</b>				<b>Cont First Name:</b>	WAYNE
<b>Report Year:</b>	2004			<b>Cont Last Name:</b>	PROULX
<b>Not-Current Rpt?:</b>				<b>Contact Position:</b>	MANAGER ENERGY AND ENVIRONMENTAL SERVICES
<b>Yr of Last Filed Rpt:</b>				<b>Contact Fax:</b>	
<b>Fac ID:</b>				<b>Contact Ph.:</b>	
<b>Fac Name:</b>	255 ALBERT STREET			<b>Cont Area Code:</b>	905
<b>Fac Address1:</b>				<b>Contact Tel.:</b>	3618193
<b>Fac Address2:</b>				<b>Contact Ext.:</b>	
<b>Fac Postal Zip:</b>				<b>Cont Fax Area Cde:</b>	905
<b>Facility Lat:</b>				<b>Contact Fax:</b>	3618188
<b>Facility Long:</b>				<b>Contact Email:</b>	wayne.proulx@gwlra.com
<b>DLS (Last Filed Rpt):</b>				<b>Latitude:</b>	
<b>Facility DLS:</b>				<b>Longitude:</b>	
<b>Datum:</b>				<b>UTM Zone:</b>	
<b>Facility Cmnts:</b>				<b>UTM Northing:</b>	
<b>URL:</b>				<b>UTM Easting:</b>	
<b>No of Empl.:</b>	10			<b>Waste Streams:</b>	
<b>Parent Co.:</b>				<b>No Streams:</b>	
<b>No Parent Co.:</b>				<b>Waste Off Sites:</b>	
<b>Pollut Prev Cmnts:</b>				<b>No Off Sites:</b>	
<b>Stacks:</b>				<b>Shutdown:</b>	
<b>No of Stacks:</b>				<b>No of Shutdown:</b>	
<b>Canadian SIC Code (2 digit):</b>					
<b>Canadian SIC Code:</b>					
<b>SIC Code Description:</b>					
<b>American SIC Code:</b>					
<b>NAICS Code (2 digit):</b>	53				
<b>NAICS 2 Description:</b>	Real Estate and Rental and Leasing				
<b>NAICS Code (4 digit):</b>	5311				
<b>NAICS 4 Description:</b>	Lessors of Real Estate				
<b>NAICS Code (6 digit):</b>	531120				
<b>NAICS 6 Description:</b>	Lessors of Non-Residential Buildings (except Mini-Warehouses)				

<i>Map Key</i>	<i>Number of Records</i>	<i>Direction/ Distance (m)</i>	<i>Elev/Diff (m)</i>	<i>Site</i>	<i>DB</i>
<b><u>Substance Release Report</u></b>					
<b>CAS No:</b>		11104-93-1			
<b>Report ID:</b>					
<b>Rpt Period:</b>		2004			
<b>Subst Released:</b>		Nitrogen oxides (expressed as NO2)			
<b>Air:</b>					
<b>Water:</b>					
<b>Land:</b>					
<b>Total Releases:</b>					
<b>Units:</b>		tonnes			
<b>CAS No:</b>		NA - M09			
<b>Report ID:</b>					
<b>Rpt Period:</b>		2004			
<b>Subst Released:</b>		PM10 - Particulate Matter <= 10 Microns			
<b>Air:</b>					
<b>Water:</b>					
<b>Land:</b>					
<b>Total Releases:</b>					
<b>Units:</b>		tonnes			
<b>CAS No:</b>		811-97-2			
<b>Report ID:</b>					
<b>Rpt Period:</b>		2004			
<b>Subst Released:</b>		HFC-134a Hydrofluorocarbon			
<b>Air:</b>					
<b>Water:</b>					
<b>Land:</b>					
<b>Total Releases:</b>					
<b>Units:</b>		tonnes			
<b>CAS No:</b>		NA - M16			
<b>Report ID:</b>					
<b>Rpt Period:</b>		2004			
<b>Subst Released:</b>		Volatile Organic Compounds (VOCs)			
<b>Air:</b>					
<b>Water:</b>					
<b>Land:</b>					
<b>Total Releases:</b>					
<b>Units:</b>		tonnes			
<b>CAS No:</b>		7446-09-5			
<b>Report ID:</b>					
<b>Rpt Period:</b>		2004			
<b>Subst Released:</b>		Sulphur dioxide			
<b>Air:</b>					
<b>Water:</b>					
<b>Land:</b>					
<b>Total Releases:</b>					
<b>Units:</b>		tonnes			
<b>CAS No:</b>		74-82-8			
<b>Report ID:</b>					
<b>Rpt Period:</b>		2004			
<b>Subst Released:</b>		Methane			
<b>Air:</b>					
<b>Water:</b>					
<b>Land:</b>					
<b>Total Releases:</b>					
<b>Units:</b>		tonnes			
<b>CAS No:</b>		NA - M08			
<b>Report ID:</b>					

Map Key	Number of Records	Direction/ Distance (m)	Elev/Diff (m)	Site	DB
<b>Rpt Period:</b>		2004			
<b>Subst Released:</b>		PM - Total Particulate Matter			
<b>Air:</b>					
<b>Water:</b>					
<b>Land:</b>					
<b>Total Releases:</b>					
<b>Units:</b>		tonnes			
<b>CAS No:</b>		NA - M10			
<b>Report ID:</b>					
<b>Rpt Period:</b>		2004			
<b>Subst Released:</b>		PM2.5 - Particulate Matter <= 2.5 Microns			
<b>Air:</b>					
<b>Water:</b>					
<b>Land:</b>					
<b>Total Releases:</b>					
<b>Units:</b>		tonnes			
<b>CAS No:</b>		10024-97-2			
<b>Report ID:</b>					
<b>Rpt Period:</b>		2004			
<b>Subst Released:</b>		Nitrous oxide			
<b>Air:</b>					
<b>Water:</b>					
<b>Land:</b>					
<b>Total Releases:</b>					
<b>Units:</b>		tonnes			
<b>CAS No:</b>		124-38-9			
<b>Report ID:</b>					
<b>Rpt Period:</b>		2004			
<b>Subst Released:</b>		Carbon dioxide			
<b>Air:</b>					
<b>Water:</b>					
<b>Land:</b>					
<b>Total Releases:</b>					
<b>Units:</b>		tonnes			
<b>CAS No:</b>		630-08-0			
<b>Report ID:</b>					
<b>Rpt Period:</b>		2004			
<b>Subst Released:</b>		Carbon monoxide			
<b>Air:</b>					
<b>Water:</b>					
<b>Land:</b>					
<b>Total Releases:</b>					
<b>Units:</b>		tonnes			

[115](#)    19 of 38    **NNW/237.5**    **74.8 / -1.05**    **255 Albert St  
Ottawa ON K1P6A9**    **EHS**

<b>Order No:</b>	20140808010	<b>Nearest Intersection:</b>	
<b>Status:</b>	C	<b>Municipality:</b>	
<b>Report Type:</b>	Standard Report	<b>Client Prov/State:</b>	ON
<b>Report Date:</b>	14-AUG-14	<b>Search Radius (km):</b>	.25
<b>Date Received:</b>	08-AUG-14	<b>X:</b>	-75.701148
<b>Previous Site Name:</b>		<b>Y:</b>	45.419813
<b>Lot/Building Size:</b>			
<b>Additional Info Ordered:</b>			

[115](#)    20 of 38    **NNW/237.5**    **74.8 / -1.05**    **The Great-West Life Assurance Company  
255 Albert Street  
Ottawa ON**    **GEN**

Map Key	Number of Records	Direction/ Distance (m)	Elev/Diff (m)	Site	DB
<p><b>Generator No:</b> ON5262665  <b>SIC Code:</b> 531310  <b>SIC Description:</b> REAL ESTATE PROPERTY MANAGERS  <b>Approval Years:</b> 2013  <b>PO Box No:</b>  <b>Country:</b></p> <p><b>Status:</b>  <b>Co Admin:</b>  <b>Choice of Contact:</b>  <b>Phone No Admin:</b>  <b>Contam. Facility:</b>  <b>MHSW Facility:</b></p>					
<b>Detail(s)</b>					
<p><b>Waste Class:</b> 212  <b>Waste Class Desc:</b> ALIPHATIC SOLVENTS</p> <p><b>Waste Class:</b> 252  <b>Waste Class Desc:</b> WASTE OILS &amp; LUBRICANTS</p>					
<a href="#">115</a>	21 of 38	NNW/237.5	74.8 / -1.05	Her Majesty the Queen (FED. GOV.) 255 Albert Street 12th floor Ottawa ON	GEN
<p><b>Generator No:</b> ON7665892  <b>SIC Code:</b> 911910  <b>SIC Description:</b>  <b>Approval Years:</b> 2013  <b>PO Box No:</b>  <b>Country:</b></p> <p><b>Status:</b>  <b>Co Admin:</b>  <b>Choice of Contact:</b>  <b>Phone No Admin:</b>  <b>Contam. Facility:</b>  <b>MHSW Facility:</b></p>					
<b>Detail(s)</b>					
<p><b>Waste Class:</b> 212  <b>Waste Class Desc:</b> ALIPHATIC SOLVENTS</p> <p><b>Waste Class:</b> 263  <b>Waste Class Desc:</b> ORGANIC LABORATORY CHEMICALS</p>					
<a href="#">115</a>	22 of 38	NNW/237.5	74.8 / -1.05	GWL Realty Advisors Inc. 255 Albert Street Ottawa ON	ECA
<p><b>Approval No:</b> 3061-76ALB7  <b>Approval Date:</b> 2007-08-27  <b>Status:</b> Approved  <b>Record Type:</b> ECA  <b>Link Source:</b> IDS  <b>SWP Area Name:</b> Rideau Valley  <b>Approval Type:</b> ECA-AIR  <b>Project Type:</b> AIR  <b>Business Name:</b> GWL Realty Advisors Inc.  <b>Address:</b> 255 Albert Street  <b>Full Address:</b>  <b>Full PDF Link:</b> <a href="https://www.accessenvironment.ene.gov.on.ca/instruments/3346-6Y9RE8-14.pdf">https://www.accessenvironment.ene.gov.on.ca/instruments/3346-6Y9RE8-14.pdf</a>  <b>PDF Site Location:</b></p> <p><b>MOE District:</b> Ottawa  <b>City:</b>  <b>Longitude:</b> -75.701195  <b>Latitude:</b> 45.419815  <b>Geometry X:</b>  <b>Geometry Y:</b></p>					
<a href="#">115</a>	23 of 38	NNW/237.5	74.8 / -1.05	Office of the Superintendent of Financial Institutions of Canada 255 Albert Street Ottawa ON K1A 0H2	ECA
<p><b>Approval No:</b> 1037-6DTKTM  <b>Approval Date:</b> 2005-06-29  <b>Status:</b> Approved</p> <p><b>MOE District:</b> Ottawa  <b>City:</b>  <b>Longitude:</b> -75.701195</p>					

Map Key	Number of Records	Direction/ Distance (m)	Elev/Diff (m)	Site	DB
<b>Record Type:</b>	ECA			<b>Latitude:</b> 45.419815	
<b>Link Source:</b>	IDS			<b>Geometry X:</b>	
<b>SWP Area Name:</b>	Rideau Valley			<b>Geometry Y:</b>	
<b>Approval Type:</b>	ECA-AIR				
<b>Project Type:</b>	AIR				
<b>Business Name:</b>	Office of the Superintendent of Financial Institutions of Canada				
<b>Address:</b>	255 Albert Street				
<b>Full Address:</b>					
<b>Full PDF Link:</b>	https://www.accessenvironment.ene.gov.on.ca/instruments/6900-6C9RKV-14.pdf				
<b>PDF Site Location:</b>					

<a href="#">115</a>	24 of 38	NNW/237.5	74.8 / -1.05	<b>Her Majesty the Queen (FED. GOV.) 255 Albert Street 12th floor Ottawa ON K1A 0H2</b>	GEN
<b>Generator No:</b>	ON7665892			<b>Status:</b>	
<b>SIC Code:</b>	911910			<b>Co Admin:</b>	Melanie ML Lafrance
<b>SIC Description:</b>	911910			<b>Choice of Contact:</b>	CO_ADMIN
<b>Approval Years:</b>	2016			<b>Phone No Admin:</b>	613-990-7655 Ext.
<b>PO Box No:</b>				<b>Contam. Facility:</b>	No
<b>Country:</b>	Canada			<b>MHSW Facility:</b>	No
<b><u>Detail(s)</u></b>					
<b>Waste Class:</b>	263				
<b>Waste Class Desc:</b>	ORGANIC LABORATORY CHEMICALS				
<b>Waste Class:</b>	212				
<b>Waste Class Desc:</b>	ALIPHATIC SOLVENTS				

<a href="#">115</a>	25 of 38	NNW/237.5	74.8 / -1.05	<b>The Great-West Life Assurance Company 255 Albert Street Ottawa ON K1P 6A9</b>	GEN
<b>Generator No:</b>	ON5262665			<b>Status:</b>	
<b>SIC Code:</b>	531310			<b>Co Admin:</b>	Joe Abdou
<b>SIC Description:</b>	REAL ESTATE PROPERTY MANAGERS			<b>Choice of Contact:</b>	CO_ADMIN
<b>Approval Years:</b>	2016			<b>Phone No Admin:</b>	6132382046 Ext.
<b>PO Box No:</b>				<b>Contam. Facility:</b>	No
<b>Country:</b>	Canada			<b>MHSW Facility:</b>	No
<b><u>Detail(s)</u></b>					
<b>Waste Class:</b>	212				
<b>Waste Class Desc:</b>	ALIPHATIC SOLVENTS				
<b>Waste Class:</b>	252				
<b>Waste Class Desc:</b>	WASTE OILS & LUBRICANTS				

<a href="#">115</a>	26 of 38	NNW/237.5	74.8 / -1.05	<b>Her Majesty the Queen (FED. GOV.) 255 Albert Street 12th floor Ottawa ON K1A 0H2</b>	GEN
<b>Generator No:</b>	ON7665892			<b>Status:</b>	
<b>SIC Code:</b>	911910			<b>Co Admin:</b>	Melanie ML Lafrance
<b>SIC Description:</b>	911910			<b>Choice of Contact:</b>	CO_ADMIN
<b>Approval Years:</b>	2015			<b>Phone No Admin:</b>	613-990-7655 Ext.
<b>PO Box No:</b>				<b>Contam. Facility:</b>	No
<b>Country:</b>	Canada			<b>MHSW Facility:</b>	No

Map Key	Number of Records	Direction/ Distance (m)	Elev/Diff (m)	Site	DB
<u>Detail(s)</u>					
<b>Waste Class:</b>		212			
<b>Waste Class Desc:</b>		ALIPHATIC SOLVENTS			
<b>Waste Class:</b>		263			
<b>Waste Class Desc:</b>		ORGANIC LABORATORY CHEMICALS			
<a href="#">115</a>	27 of 38	NNW/237.5	74.8 / -1.05	<b>The Great-West Life Assurance Company</b> 255 Albert Street Ottawa ON K1P 6A9	GEN
<b>Generator No:</b>	ON5262665			<b>Status:</b>	
<b>SIC Code:</b>	531310			<b>Co Admin:</b>	Joe Abdou
<b>SIC Description:</b>	REAL ESTATE PROPERTY MANAGERS			<b>Choice of Contact:</b>	CO_ADMIN
<b>Approval Years:</b>	2015			<b>Phone No Admin:</b>	6132382046 Ext.
<b>PO Box No:</b>				<b>Contam. Facility:</b>	No
<b>Country:</b>	Canada			<b>MHSW Facility:</b>	No
<u>Detail(s)</u>					
<b>Waste Class:</b>		252			
<b>Waste Class Desc:</b>		WASTE OILS & LUBRICANTS			
<b>Waste Class:</b>		212			
<b>Waste Class Desc:</b>		ALIPHATIC SOLVENTS			
<a href="#">115</a>	28 of 38	NNW/237.5	74.8 / -1.05	<b>The Great-West Life Assurance Company</b> 255 Albert Street Ottawa ON K1P 6A9	GEN
<b>Generator No:</b>	ON5262665			<b>Status:</b>	
<b>SIC Code:</b>	531310			<b>Co Admin:</b>	Joe Abdou
<b>SIC Description:</b>	REAL ESTATE PROPERTY MANAGERS			<b>Choice of Contact:</b>	CO_ADMIN
<b>Approval Years:</b>	2014			<b>Phone No Admin:</b>	6132382046 Ext.
<b>PO Box No:</b>				<b>Contam. Facility:</b>	No
<b>Country:</b>	Canada			<b>MHSW Facility:</b>	No
<u>Detail(s)</u>					
<b>Waste Class:</b>		212			
<b>Waste Class Desc:</b>		ALIPHATIC SOLVENTS			
<b>Waste Class:</b>		252			
<b>Waste Class Desc:</b>		WASTE OILS & LUBRICANTS			
<a href="#">115</a>	29 of 38	NNW/237.5	74.8 / -1.05	<b>Her Majesty the Queen (FED. GOV.)</b> 255 Albert Street 12th floor Ottawa ON K1A 0H2	GEN
<b>Generator No:</b>	ON7665892			<b>Status:</b>	
<b>SIC Code:</b>	911910			<b>Co Admin:</b>	Melanie ML Lafrance
<b>SIC Description:</b>	911910			<b>Choice of Contact:</b>	CO_ADMIN
<b>Approval Years:</b>	2014			<b>Phone No Admin:</b>	613-990-7655 Ext.
<b>PO Box No:</b>				<b>Contam. Facility:</b>	No
<b>Country:</b>	Canada			<b>MHSW Facility:</b>	No
<u>Detail(s)</u>					
<b>Waste Class:</b>		212			
<b>Waste Class Desc:</b>		ALIPHATIC SOLVENTS			



Map Key	Number of Records	Direction/ Distance (m)	Elev/Diff (m)	Site	DB
<b>Waste Class:</b>		263			
<b>Waste Class Desc:</b>		ORGANIC LABORATORY CHEMICALS			
<a href="#">115</a>	30 of 38	NNW/237.5	74.8 / -1.05	<b>Her Majesty the Queen (FED. GOV.) Security and Administrative services</b> 255 Albert Street 12th floor Ottawa ON K1A 0H2	GEN
<b>Generator No:</b>	ON7665892			<b>Status:</b> Registered	
<b>SIC Code:</b>				<b>Co Admin:</b>	
<b>SIC Description:</b>				<b>Choice of Contact:</b>	
<b>Approval Years:</b>	As of Dec 2018			<b>Phone No Admin:</b>	
<b>PO Box No:</b>				<b>Contam. Facility:</b>	
<b>Country:</b>	Canada			<b>MHSW Facility:</b>	
<b><u>Detail(s)</u></b>					
<b>Waste Class:</b>		263 I			
<b>Waste Class Desc:</b>		Misc. waste organic chemicals			
<b>Waste Class:</b>		212 I			
<b>Waste Class Desc:</b>		Aliphatic solvents and residues			
<a href="#">115</a>	31 of 38	NNW/237.5	74.8 / -1.05	<b>The Great-West Life Assurance Company</b> 255 Albert Street Ottawa ON K1P 6A9	GEN
<b>Generator No:</b>	ON5262665			<b>Status:</b> Registered	
<b>SIC Code:</b>				<b>Co Admin:</b>	
<b>SIC Description:</b>				<b>Choice of Contact:</b>	
<b>Approval Years:</b>	As of Dec 2018			<b>Phone No Admin:</b>	
<b>PO Box No:</b>				<b>Contam. Facility:</b>	
<b>Country:</b>	Canada			<b>MHSW Facility:</b>	
<b><u>Detail(s)</u></b>					
<b>Waste Class:</b>		145 I			
<b>Waste Class Desc:</b>		Wastes from the use of pigments, coatings and paints			
<b>Waste Class:</b>		212 L			
<b>Waste Class Desc:</b>		Aliphatic solvents and residues			
<b>Waste Class:</b>		252 L			
<b>Waste Class Desc:</b>		Waste crankcase oils and lubricants			
<b>Waste Class:</b>		262 L			
<b>Waste Class Desc:</b>		Detergents and soaps			
<b>Waste Class:</b>		331 I			
<b>Waste Class Desc:</b>		Waste compressed gases including cylinders			
<a href="#">115</a>	32 of 38	NNW/237.5	74.8 / -1.05	<b>The Great-West Life Assurance Company</b> 255 Albert Street Ottawa ON K1P 6A9	GEN
<b>Generator No:</b>	ON5262665			<b>Status:</b> Registered	
<b>SIC Code:</b>				<b>Co Admin:</b>	
<b>SIC Description:</b>				<b>Choice of Contact:</b>	
<b>Approval Years:</b>	As of Jul 2020			<b>Phone No Admin:</b>	
<b>PO Box No:</b>				<b>Contam. Facility:</b>	
<b>Country:</b>	Canada			<b>MHSW Facility:</b>	

Map Key	Number of Records	Direction/ Distance (m)	Elev/Diff (m)	Site	DB
<b><u>Detail(s)</u></b>					
<b>Waste Class:</b>		262 L			
<b>Waste Class Desc:</b>		Detergents and soaps			
<b>Waste Class:</b>		212 L			
<b>Waste Class Desc:</b>		Aliphatic solvents and residues			
<b>Waste Class:</b>		331 I			
<b>Waste Class Desc:</b>		Waste compressed gases including cylinders			
<b>Waste Class:</b>		252 L			
<b>Waste Class Desc:</b>		Waste crankcase oils and lubricants			
<b>Waste Class:</b>		145 I			
<b>Waste Class Desc:</b>		Wastes from the use of pigments, coatings and paints			

<a href="#">115</a>	33 of 38	NNW/237.5	74.8 / -1.05	<b>Her Majesty the Queen (FED. GOV.) Security and Administrative services 255 Albert Street 12th floor Ottawa ON K1A 0H2</b>	<b>GEN</b>
<b>Generator No:</b>	ON7665892			<b>Status:</b> Registered	
<b>SIC Code:</b>				<b>Co Admin:</b>	
<b>SIC Description:</b>				<b>Choice of Contact:</b>	
<b>Approval Years:</b>	As of Jul 2020			<b>Phone No Admin:</b>	
<b>PO Box No:</b>				<b>Contam. Facility:</b>	
<b>Country:</b>	Canada			<b>MHSW Facility:</b>	

<b><u>Detail(s)</u></b>					
<b>Waste Class:</b>		263 I			
<b>Waste Class Desc:</b>		Misc. waste organic chemicals			
<b>Waste Class:</b>		212 I			
<b>Waste Class Desc:</b>		Aliphatic solvents and residues			

<a href="#">115</a>	34 of 38	NNW/237.5	74.8 / -1.05	<b>The Great-West Life Assurance Company 255 Albert Street Ottawa ON K1P 6A9</b>	<b>GEN</b>
<b>Generator No:</b>	ON5262665			<b>Status:</b> Registered	
<b>SIC Code:</b>				<b>Co Admin:</b>	
<b>SIC Description:</b>				<b>Choice of Contact:</b>	
<b>Approval Years:</b>	As of Nov 2021			<b>Phone No Admin:</b>	
<b>PO Box No:</b>				<b>Contam. Facility:</b>	
<b>Country:</b>	Canada			<b>MHSW Facility:</b>	

<b><u>Detail(s)</u></b>					
<b>Waste Class:</b>		252 L			
<b>Waste Class Desc:</b>		Waste crankcase oils and lubricants			
<b>Waste Class:</b>		145 I			
<b>Waste Class Desc:</b>		Wastes from the use of pigments, coatings and paints			
<b>Waste Class:</b>		331 I			
<b>Waste Class Desc:</b>		Waste compressed gases including cylinders			
<b>Waste Class:</b>		212 L			
<b>Waste Class Desc:</b>		Aliphatic solvents and residues			

Map Key	Number of Records	Direction/ Distance (m)	Elev/Diff (m)	Site	DB
<b>Waste Class:</b>		262 L			
<b>Waste Class Desc:</b>		Detergents and soaps			
<a href="#">115</a>	35 of 38	NNW/237.5	74.8 / -1.05	<b>Her Majesty the Queen (FED. GOV.) Security and Administritve services</b> 255 Albert Street 12th floor Ottawa ON K1A 0H2	GEN
<b>Generator No:</b>	ON7665892			<b>Status:</b>	Registered
<b>SIC Code:</b>				<b>Co Admin:</b>	
<b>SIC Description:</b>				<b>Choice of Contact:</b>	
<b>Approval Years:</b>	As of Nov 2021			<b>Phone No Admin:</b>	
<b>PO Box No:</b>				<b>Contam. Facility:</b>	
<b>Country:</b>	Canada			<b>MHSW Facility:</b>	
<b>Detail(s)</b>					
<b>Waste Class:</b>		263 I			
<b>Waste Class Desc:</b>		Misc. waste organic chemicals			
<b>Waste Class:</b>		212 I			
<b>Waste Class Desc:</b>		Aliphatic solvents and residues			
<a href="#">115</a>	36 of 38	NNW/237.5	74.8 / -1.05	<b>THE CANADA LIFE ASSURANCE COMPANY</b> 255 ALBERT ST OTTAWA ON K1P 6A9	EASR
<b>Approval No:</b>	R-010-4113324884			<b>MOE District:</b>	Ottawa
<b>Status:</b>	REGISTERED			<b>Municipality:</b>	OTTAWA
<b>Date:</b>	2021-07-06			<b>Latitude:</b>	45.41972222
<b>Record Type:</b>	EASR			<b>Longitude:</b>	-75.70111111
<b>Link Source:</b>	MOFA			<b>Geometry X:</b>	-8427009.1414
<b>Project Type:</b>	Air Emissions			<b>Geometry Y:</b>	5687841.968199996
<b>Full Address:</b>					
<b>Approval Type:</b>	EASR-Air Emissions				
<b>SWP Area Name:</b>	Rideau Valley				
<b>PDF URL:</b>					
<b>PDF Site Location:</b>					
<a href="#">115</a>	37 of 38	NNW/237.5	74.8 / -1.05	<b>Her Majesty the Queen (FED. GOV.) Security and Administritve services</b> 255 Albert Street 12th floor Ottawa ON K1A 0H2	GEN
<b>Generator No:</b>	ON7665892			<b>Status:</b>	Registered
<b>SIC Code:</b>				<b>Co Admin:</b>	
<b>SIC Description:</b>				<b>Choice of Contact:</b>	
<b>Approval Years:</b>	As of Apr 2022			<b>Phone No Admin:</b>	
<b>PO Box No:</b>				<b>Contam. Facility:</b>	
<b>Country:</b>	Canada			<b>MHSW Facility:</b>	
<b>Detail(s)</b>					
<b>Waste Class:</b>		212 I			
<b>Waste Class Desc:</b>		ALIPHATIC SOLVENTS			
<b>Waste Class:</b>		263 I			
<b>Waste Class Desc:</b>		ORGANIC LABORATORY CHEMICALS			

Map Key	Number of Records	Direction/ Distance (m)	Elev/Diff (m)	Site	DB
<a href="#">115</a>	38 of 38	NNW/237.5	74.8 / -1.05	The Great-West Life Assurance Company 255 Albert Street Ottawa ON K1P 6A9	GEN
<b>Generator No:</b>	ON5262665			<b>Status:</b> Registered	
<b>SIC Code:</b>				<b>Co Admin:</b>	
<b>SIC Description:</b>				<b>Choice of Contact:</b>	
<b>Approval Years:</b>	As of Apr 2022			<b>Phone No Admin:</b>	
<b>PO Box No:</b>				<b>Contam. Facility:</b>	
<b>Country:</b>	Canada			<b>MHSW Facility:</b>	
<b><u>Detail(s)</u></b>					
<b>Waste Class:</b>	212 L				
<b>Waste Class Desc:</b>	ALIPHATIC SOLVENTS				
<b>Waste Class:</b>	145 I				
<b>Waste Class Desc:</b>	PAINT/PIGMENT/COATING RESIDUES				
<b>Waste Class:</b>	262 L				
<b>Waste Class Desc:</b>	DETERGENTS/SOAPS				
<b>Waste Class:</b>	331 I				
<b>Waste Class Desc:</b>	WASTE COMPRESSED GASES				
<b>Waste Class:</b>	252 L				
<b>Waste Class Desc:</b>	WASTE OILS & LUBRICANTS				

<a href="#">116</a>	1 of 1	NE/237.6	77.9 / 2.00	269 LAURIER AVE Ottawa ON	WWIS
<b>Well ID:</b>	7231362			<b>Flowing (Y/N):</b>	
<b>Construction Date:</b>				<b>Flow Rate:</b>	
<b>Use 1st:</b>	Monitoring and Test Hole			<b>Data Entry Status:</b>	
<b>Use 2nd:</b>	0			<b>Data Src:</b>	
<b>Final Well Status:</b>	Test Hole			<b>Date Received:</b>	12-Nov-2014 00:00:00
<b>Water Type:</b>				<b>Selected Flag:</b>	TRUE
<b>Casing Material:</b>				<b>Abandonment Rec:</b>	
<b>Audit No:</b>	Z187872			<b>Contractor:</b>	7241
<b>Tag:</b>	A168839			<b>Form Version:</b>	7
<b>Constructn Method:</b>				<b>Owner:</b>	
<b>Elevation (m):</b>				<b>County:</b>	OTTAWA-CARLETON
<b>Elevatn Reliabilty:</b>				<b>Lot:</b>	
<b>Depth to Bedrock:</b>				<b>Concession:</b>	
<b>Well Depth:</b>				<b>Concession Name:</b>	
<b>Overburden/Bedrock:</b>				<b>Easting NAD83:</b>	
<b>Pump Rate:</b>				<b>Northing NAD83:</b>	
<b>Static Water Level:</b>				<b>Zone:</b>	
<b>Clear/Cloudy:</b>				<b>UTM Reliability:</b>	
<b>Municipality:</b>	NEPEAN TOWNSHIP				
<b>Site Info:</b>					
<b>PDF URL (Map):</b>	<a href="https://d2khazk8e83rdv.cloudfront.net/moe_mapping/downloads/2Water/Wells_pdfs/723\7231362.pdf">https://d2khazk8e83rdv.cloudfront.net/moe_mapping/downloads/2Water/Wells_pdfs/723\7231362.pdf</a>				

**Additional Detail(s) (Map)**

**Well Completed Date:** 2014/09/24  
**Year Completed:** 2014  
**Depth (m):** 10.36  
**Latitude:** 45.4194491112203  
**Longitude:** -75.6986877299986  
**Path:** 723\7231362.pdf

<b>Map Key</b>	<b>Number of Records</b>	<b>Direction/ Distance (m)</b>	<b>Elev/Diff (m)</b>	<b>Site</b>	<b>DB</b>
<b><u>Bore Hole Information</u></b>					
<b>Bore Hole ID:</b>	1005213040			<b>Elevation:</b>	
<b>DP2BR:</b>				<b>Elevrc:</b>	
<b>Spatial Status:</b>				<b>Zone:</b>	18
<b>Code OB:</b>				<b>East83:</b>	445336.00
<b>Code OB Desc:</b>				<b>North83:</b>	5029785.00
<b>Open Hole:</b>				<b>Org CS:</b>	UTM83
<b>Cluster Kind:</b>				<b>UTMRC:</b>	4
<b>Date Completed:</b>	24-Sep-2014 00:00:00			<b>UTMRC Desc:</b>	margin of error : 30 m - 100 m
<b>Remarks:</b>				<b>Location Method:</b>	wwr
<b>Loc Method Desc:</b>		on Water Well Record			
<b>Elevrc Desc:</b>					
<b>Location Source Date:</b>					
<b>Improvement Location Source:</b>					
<b>Improvement Location Method:</b>					
<b>Source Revision Comment:</b>					
<b>Supplier Comment:</b>					
<b><u>Overburden and Bedrock</u></b>					
<b><u>Materials Interval</u></b>					
<b>Formation ID:</b>	1005286447				
<b>Layer:</b>	1				
<b>Color:</b>	8				
<b>General Color:</b>	BLACK				
<b>Mat1:</b>	11				
<b>Most Common Material:</b>	GRAVEL				
<b>Mat2:</b>					
<b>Mat2 Desc:</b>					
<b>Mat3:</b>	85				
<b>Mat3 Desc:</b>	SOFT				
<b>Formation Top Depth:</b>	0.0				
<b>Formation End Depth:</b>	1.2200000286102295				
<b>Formation End Depth UOM:</b>	m				
<b><u>Overburden and Bedrock</u></b>					
<b><u>Materials Interval</u></b>					
<b>Formation ID:</b>	1005286448				
<b>Layer:</b>	2				
<b>Color:</b>	2				
<b>General Color:</b>	GREY				
<b>Mat1:</b>	05				
<b>Most Common Material:</b>	CLAY				
<b>Mat2:</b>	28				
<b>Mat2 Desc:</b>	SAND				
<b>Mat3:</b>	85				
<b>Mat3 Desc:</b>	SOFT				
<b>Formation Top Depth:</b>	1.2200000286102295				
<b>Formation End Depth:</b>	4.570000171661377				
<b>Formation End Depth UOM:</b>	m				
<b><u>Overburden and Bedrock</u></b>					
<b><u>Materials Interval</u></b>					
<b>Formation ID:</b>	1005286449				
<b>Layer:</b>	3				
<b>Color:</b>	2				
<b>General Color:</b>	GREY				
<b>Mat1:</b>	17				
<b>Most Common Material:</b>	SHALE				
<b>Mat2:</b>					

<b>Map Key</b>	<b>Number of Records</b>	<b>Direction/ Distance (m)</b>	<b>Elev/Diff (m)</b>	<b>Site</b>	<b>DB</b>
<b>Mat2 Desc:</b>					
<b>Mat3:</b>		73			
<b>Mat3 Desc:</b>		HARD			
<b>Formation Top Depth:</b>		4.570000171661377			
<b>Formation End Depth:</b>		10.359999656677246			
<b>Formation End Depth UOM:</b>		m			
<b><u>Annular Space/Abandonment Sealing Record</u></b>					
<b>Plug ID:</b>		1005286460			
<b>Layer:</b>		3			
<b>Plug From:</b>		7.010000228881836			
<b>Plug To:</b>		10.359999656677246			
<b>Plug Depth UOM:</b>		m			
<b><u>Annular Space/Abandonment Sealing Record</u></b>					
<b>Plug ID:</b>		1005286458			
<b>Layer:</b>		1			
<b>Plug From:</b>		0.0			
<b>Plug To:</b>		0.3100000023841858			
<b>Plug Depth UOM:</b>		m			
<b><u>Annular Space/Abandonment Sealing Record</u></b>					
<b>Plug ID:</b>		1005286459			
<b>Layer:</b>		2			
<b>Plug From:</b>		0.3100000023841858			
<b>Plug To:</b>		7.010000228881836			
<b>Plug Depth UOM:</b>		m			
<b><u>Method of Construction &amp; Well Use</u></b>					
<b>Method Construction ID:</b>		1005286457			
<b>Method Construction Code:</b>		D			
<b>Method Construction:</b>		Direct Push			
<b>Other Method Construction:</b>					
<b><u>Pipe Information</u></b>					
<b>Pipe ID:</b>		1005286446			
<b>Casing No:</b>		0			
<b>Comment:</b>					
<b>Alt Name:</b>					
<b><u>Construction Record - Casing</u></b>					
<b>Casing ID:</b>		1005286453			
<b>Layer:</b>		1			
<b>Material:</b>		5			
<b>Open Hole or Material:</b>		PLASTIC			
<b>Depth From:</b>		0.0			
<b>Depth To:</b>		7.320000171661377			
<b>Casing Diameter:</b>		3.450000047683716			
<b>Casing Diameter UOM:</b>		cm			
<b>Casing Depth UOM:</b>		m			

Map Key	Number of Records	Direction/ Distance (m)	Elev/Diff (m)	Site	DB
---------	-------------------	----------------------------	------------------	------	----

**Construction Record - Screen**

**Screen ID:** 1005286454  
**Layer:** 1  
**Slot:** 10  
**Screen Top Depth:** 7.320000171661377  
**Screen End Depth:** 10.359999656677246  
**Screen Material:** 5  
**Screen Depth UOM:** m  
**Screen Diameter UOM:** cm  
**Screen Diameter:** 4.210000038146973

**Water Details**

**Water ID:** 1005286452  
**Layer:**  
**Kind Code:**  
**Kind:**  
**Water Found Depth:**  
**Water Found Depth UOM:** m

**Hole Diameter**

**Hole ID:** 1005286450  
**Diameter:** 8.300000190734863  
**Depth From:** 0.0  
**Depth To:** 4.570000171661377  
**Hole Depth UOM:** m  
**Hole Diameter UOM:** cm

**Hole Diameter**

**Hole ID:** 1005286451  
**Diameter:** 5.599999904632568  
**Depth From:** 4.570000171661377  
**Depth To:** 10.359999656677246  
**Hole Depth UOM:** m  
**Hole Diameter UOM:** cm

**Links**

<b>Bore Hole ID:</b> 1005213040	<b>Tag No:</b> A168839
<b>Depth M:</b> 10.36	<b>Contractor:</b> 7241
<b>Year Completed:</b> 2014	<b>Path:</b> 723\7231362.pdf
<b>Well Completed Dt:</b> 2014/09/24	<b>Latitude:</b> 45.4194491112203
<b>Audit No:</b> Z187872	<b>Longitude:</b> -75.6986877299986

<a href="#">117</a>	1 of 1	E/238.0	77.6 / 1.69	Regional Group 152 Gloucester St Ottawa ON K2P 0A6	GEN
---------------------	--------	---------	-------------	--	-----

<b>Generator No:</b> ON5614596	<b>Status:</b> Registered
<b>SIC Code:</b>	<b>Co Admin:</b>
<b>SIC Description:</b>	<b>Choice of Contact:</b>
<b>Approval Years:</b> As of Dec 2017	<b>Phone No Admin:</b>
<b>PO Box No:</b>	<b>Contam. Facility:</b>
<b>Country:</b> Canada	<b>MHSW Facility:</b>

**Detail(s)**

Map Key	Number of Records	Direction/ Distance (m)	Elev/Diff (m)	Site	DB
Waste Class:		221 L			
Waste Class Desc:		Light fuels			

[118](#)    1 of 1    **NW/239.7**    **74.0 / -1.92**    **280 QUEEN ST lot C con C  
Ottawa ON**    **WWIS**

<b>Well ID:</b>	7318359	<b>Flowing (Y/N):</b>	
<b>Construction Date:</b>		<b>Flow Rate:</b>	
<b>Use 1st:</b>	Test Hole	<b>Data Entry Status:</b>	
<b>Use 2nd:</b>	Monitoring	<b>Data Src:</b>	
<b>Final Well Status:</b>	Abandoned-Other	<b>Date Received:</b>	31-Aug-2018 00:00:00
<b>Water Type:</b>		<b>Selected Flag:</b>	TRUE
<b>Casing Material:</b>		<b>Abandonment Rec:</b>	
<b>Audit No:</b>	Z290580	<b>Contractor:</b>	7241
<b>Tag:</b>	A150089	<b>Form Version:</b>	7
<b>Constructn Method:</b>		<b>Owner:</b>	
<b>Elevation (m):</b>		<b>County:</b>	OTTAWA-CARLETON
<b>Elevatn Reliability:</b>		<b>Lot:</b>	C
<b>Depth to Bedrock:</b>		<b>Concession:</b>	C
<b>Well Depth:</b>		<b>Concession Name:</b>	
<b>Overburden/Bedrock:</b>		<b>Easting NAD83:</b>	
<b>Pump Rate:</b>		<b>Northing NAD83:</b>	
<b>Static Water Level:</b>		<b>Zone:</b>	
<b>Clear/Cloudy:</b>		<b>UTM Reliability:</b>	
<b>Municipality:</b>	NEPEAN TOWNSHIP		
<b>Site Info:</b>			

**PDF URL (Map):**

**Additional Detail(s) (Map)**

**Well Completed Date:** 2018/07/30  
**Year Completed:** 2018  
**Depth (m):**  
**Latitude:** 45.4196641650979  
**Longitude:** -75.7017835184074  
**Path:**

**Bore Hole Information**

<b>Bore Hole ID:</b>	1007283613	<b>Elevation:</b>	
<b>DP2BR:</b>		<b>Elevrc:</b>	
<b>Spatial Status:</b>		<b>Zone:</b>	18
<b>Code OB:</b>		<b>East83:</b>	445094.00
<b>Code OB Desc:</b>		<b>North83:</b>	5029811.00
<b>Open Hole:</b>		<b>Org CS:</b>	UTM83
<b>Cluster Kind:</b>		<b>UTMRC:</b>	4
<b>Date Completed:</b>	30-Jul-2018 00:00:00	<b>UTMRC Desc:</b>	margin of error : 30 m - 100 m
<b>Remarks:</b>		<b>Location Method:</b>	wwr
<b>Loc Method Desc:</b>	on Water Well Record		
<b>Elevrc Desc:</b>			
<b>Location Source Date:</b>			
<b>Improvement Location Source:</b>			
<b>Improvement Location Method:</b>			
<b>Source Revision Comment:</b>			
<b>Supplier Comment:</b>			

**Overburden and Bedrock**

**Materials Interval**

**Formation ID:** 1007458310  
**Layer:**



<b>Map Key</b>	<b>Number of Records</b>	<b>Direction/ Distance (m)</b>	<b>Elev/Diff (m)</b>	<b>Site</b>	<b>DB</b>
<b>Color:</b>					
<b>General Color:</b>					
<b>Mat1:</b>					
<b>Most Common Material:</b>					
<b>Mat2:</b>					
<b>Mat2 Desc:</b>					
<b>Mat3:</b>					
<b>Mat3 Desc:</b>					
<b>Formation Top Depth:</b>					
<b>Formation End Depth:</b>					
<b>Formation End Depth UOM:</b> m					
<b><u>Annular Space/Abandonment</u></b>					
<b><u>Sealing Record</u></b>					
<b>Plug ID:</b> 1007458318					
<b>Layer:</b> 1					
<b>Plug From:</b> 0.0					
<b>Plug To:</b> 7.0					
<b>Plug Depth UOM:</b> m					
<b><u>Method of Construction &amp; Well</u></b>					
<b><u>Use</u></b>					
<b>Method Construction ID:</b> 1007458317					
<b>Method Construction Code:</b>					
<b>Method Construction:</b>					
<b>Other Method Construction:</b>					
<b><u>Pipe Information</u></b>					
<b>Pipe ID:</b> 1007458309					
<b>Casing No:</b> 0					
<b>Comment:</b>					
<b>Alt Name:</b>					
<b><u>Construction Record - Casing</u></b>					
<b>Casing ID:</b> 1007458313					
<b>Layer:</b> 1					
<b>Material:</b> 5					
<b>Open Hole or Material:</b> PLASTIC					
<b>Depth From:</b>					
<b>Depth To:</b>					
<b>Casing Diameter:</b> 4.03000020980835					
<b>Casing Diameter UOM:</b> cm					
<b>Casing Depth UOM:</b> m					
<b><u>Construction Record - Screen</u></b>					
<b>Screen ID:</b> 1007458314					
<b>Layer:</b> 1					
<b>Slot:</b> 10					
<b>Screen Top Depth:</b>					
<b>Screen End Depth:</b>					
<b>Screen Material:</b> 5					
<b>Screen Depth UOM:</b> m					
<b>Screen Diameter UOM:</b> cm					
<b>Screen Diameter:</b> 4.820000171661377					
<b><u>Water Details</u></b>					

Map Key	Number of Records	Direction/ Distance (m)	Elev/Diff (m)	Site	DB
---------	-------------------	----------------------------	------------------	------	----

**Water ID:** 1007458312  
**Layer:**  
**Kind Code:**  
**Kind:**  
**Water Found Depth:**  
**Water Found Depth UOM:** m

**Hole Diameter**

**Hole ID:** 1007458311  
**Diameter:** 4.820000171661377  
**Depth From:** 0.0  
**Depth To:** 7.0  
**Hole Depth UOM:** m  
**Hole Diameter UOM:** cm

**Links**

<b>Bore Hole ID:</b> 1007283613	<b>Tag No:</b> A150089
<b>Depth M:</b>	<b>Contractor:</b> 7241
<b>Year Completed:</b> 2018	<b>Path:</b>
<b>Well Completed Dt:</b> 2018/07/30	<b>Latitude:</b> 45.4196641650979
<b>Audit No:</b> Z290580	<b>Longitude:</b> -75.7017835184074

<a href="#">119</a>	1 of 1	<b>NE/239.8</b>	<b>77.9 / 2.00</b>	<b>269 LAURIER AVE Ottawa ON</b>	<b>WWIS</b>
---------------------	--------	-----------------	--------------------	--------------------------------------	-------------

<b>Well ID:</b> 7230965	<b>Flowing (Y/N):</b>
<b>Construction Date:</b>	<b>Flow Rate:</b>
<b>Use 1st:</b> Monitoring and Test Hole	<b>Data Entry Status:</b>
<b>Use 2nd:</b> 0	<b>Data Src:</b>
<b>Final Well Status:</b> Test Hole	<b>Date Received:</b> 03-Nov-2014 00:00:00
<b>Water Type:</b>	<b>Selected Flag:</b> TRUE
<b>Casing Material:</b>	<b>Abandonment Rec:</b>
<b>Audit No:</b> Z188406	<b>Contractor:</b> 7241
<b>Tag:</b> A168775	<b>Form Version:</b> 7
<b>Constructn Method:</b>	<b>Owner:</b>
<b>Elevation (m):</b>	<b>County:</b> OTTAWA-CARLETON
<b>Elevatn Reliabilty:</b>	<b>Lot:</b>
<b>Depth to Bedrock:</b>	<b>Concession:</b>
<b>Well Depth:</b>	<b>Concession Name:</b>
<b>Overburden/Bedrock:</b>	<b>Easting NAD83:</b>
<b>Pump Rate:</b>	<b>Northing NAD83:</b>
<b>Static Water Level:</b>	<b>Zone:</b>
<b>Clear/Cloudy:</b>	<b>UTM Reliability:</b>
<b>Municipality:</b> NEPEAN TOWNSHIP	
<b>Site Info:</b>	

**PDF URL (Map):** [https://d2khazk8e83rdv.cloudfront.net/moe\\_mapping/downloads/2Water/Wells\\_pdfs/723\7230965.pdf](https://d2khazk8e83rdv.cloudfront.net/moe_mapping/downloads/2Water/Wells_pdfs/723\7230965.pdf)

**Additional Detail(s) (Map)**

**Well Completed Date:** 2014/10/02  
**Year Completed:** 2014  
**Depth (m):** 12.45  
**Latitude:** 45.4192533647714  
**Longitude:** -75.6983146533283  
**Path:** 723\7230965.pdf

**Bore Hole Information**

Map Key	Number of Records	Direction/ Distance (m)	Elev/Diff (m)	Site	DB
<b>Bore Hole ID:</b>	1005200294			<b>Elevation:</b>	
<b>DP2BR:</b>				<b>Elevrc:</b>	
<b>Spatial Status:</b>				<b>Zone:</b>	18
<b>Code OB:</b>				<b>East83:</b>	445365.00
<b>Code OB Desc:</b>				<b>North83:</b>	5029763.00
<b>Open Hole:</b>				<b>Org CS:</b>	UTM83
<b>Cluster Kind:</b>				<b>UTMRC:</b>	4
<b>Date Completed:</b>	02-Oct-2014 00:00:00			<b>UTMRC Desc:</b>	margin of error : 30 m - 100 m
<b>Remarks:</b>				<b>Location Method:</b>	wwr
<b>Loc Method Desc:</b>		on Water Well Record			
<b>Elevrc Desc:</b>					
<b>Location Source Date:</b>					
<b>Improvement Location Source:</b>					
<b>Improvement Location Method:</b>					
<b>Source Revision Comment:</b>					
<b>Supplier Comment:</b>					

**Overburden and Bedrock  
Materials Interval**

<b>Formation ID:</b>	1005410193
<b>Layer:</b>	2
<b>Color:</b>	6
<b>General Color:</b>	BROWN
<b>Mat1:</b>	28
<b>Most Common Material:</b>	SAND
<b>Mat2:</b>	13
<b>Mat2 Desc:</b>	BOULDERS
<b>Mat3:</b>	85
<b>Mat3 Desc:</b>	SOFT
<b>Formation Top Depth:</b>	0.6100000143051147
<b>Formation End Depth:</b>	4.269999980926514
<b>Formation End Depth UOM:</b>	m

**Overburden and Bedrock  
Materials Interval**

<b>Formation ID:</b>	1005410192
<b>Layer:</b>	1
<b>Color:</b>	8
<b>General Color:</b>	BLACK
<b>Mat1:</b>	11
<b>Most Common Material:</b>	GRAVEL
<b>Mat2:</b>	
<b>Mat2 Desc:</b>	
<b>Mat3:</b>	85
<b>Mat3 Desc:</b>	SOFT
<b>Formation Top Depth:</b>	0.0
<b>Formation End Depth:</b>	0.6100000143051147
<b>Formation End Depth UOM:</b>	m

**Overburden and Bedrock  
Materials Interval**

<b>Formation ID:</b>	1005410194
<b>Layer:</b>	3
<b>Color:</b>	8
<b>General Color:</b>	BLACK
<b>Mat1:</b>	17
<b>Most Common Material:</b>	SHALE
<b>Mat2:</b>	71
<b>Mat2 Desc:</b>	FRACTURED
<b>Mat3:</b>	73

<i>Map Key</i>	<i>Number of Records</i>	<i>Direction/ Distance (m)</i>	<i>Elev/Diff (m)</i>	<i>Site</i>	<i>DB</i>
<b>Mat3 Desc:</b>		HARD			
<b>Formation Top Depth:</b>		4.269999980926514			
<b>Formation End Depth:</b>		12.449999809265137			
<b>Formation End Depth UOM:</b>		m			
<b><u>Annular Space/Abandonment Sealing Record</u></b>					
<b>Plug ID:</b>		1005410205			
<b>Layer:</b>		3			
<b>Plug From:</b>		7.619999885559082			
<b>Plug To:</b>		12.449999809265137			
<b>Plug Depth UOM:</b>		m			
<b><u>Annular Space/Abandonment Sealing Record</u></b>					
<b>Plug ID:</b>		1005410203			
<b>Layer:</b>		1			
<b>Plug From:</b>		0.0			
<b>Plug To:</b>		0.3100000023841858			
<b>Plug Depth UOM:</b>		m			
<b><u>Annular Space/Abandonment Sealing Record</u></b>					
<b>Plug ID:</b>		1005410204			
<b>Layer:</b>		2			
<b>Plug From:</b>		0.3100000023841858			
<b>Plug To:</b>		7.619999885559082			
<b>Plug Depth UOM:</b>		m			
<b><u>Method of Construction &amp; Well Use</u></b>					
<b>Method Construction ID:</b>		1005410202			
<b>Method Construction Code:</b>		D			
<b>Method Construction:</b>		Direct Push			
<b>Other Method Construction:</b>					
<b><u>Pipe Information</u></b>					
<b>Pipe ID:</b>		1005410191			
<b>Casing No:</b>		0			
<b>Comment:</b>					
<b>Alt Name:</b>					
<b><u>Construction Record - Casing</u></b>					
<b>Casing ID:</b>		1005410198			
<b>Layer:</b>		1			
<b>Material:</b>		5			
<b>Open Hole or Material:</b>		PLASTIC			
<b>Depth From:</b>		0.0			
<b>Depth To:</b>		7.929999828338623			
<b>Casing Diameter:</b>		3.450000047683716			
<b>Casing Diameter UOM:</b>		cm			
<b>Casing Depth UOM:</b>		m			
<b><u>Construction Record - Screen</u></b>					

Map Key	Number of Records	Direction/ Distance (m)	Elev/Diff (m)	Site	DB
Screen ID:		1005410199			
Layer:		1			
Slot:		10			
Screen Top Depth:		7.929999828338623			
Screen End Depth:		12.449999809265137			
Screen Material:		5			
Screen Depth UOM:		m			
Screen Diameter UOM:		cm			
Screen Diameter:		4.210000038146973			

**Water Details**

Water ID:	1005410197
Layer:	
Kind Code:	
Kind:	
Water Found Depth:	
Water Found Depth UOM:	m

**Hole Diameter**

Hole ID:	1005410195
Diameter:	8.300000190734863
Depth From:	0.0
Depth To:	4.269999980926514
Hole Depth UOM:	m
Hole Diameter UOM:	cm

**Hole Diameter**

Hole ID:	1005410196
Diameter:	5.699999809265137
Depth From:	4.269999980926514
Depth To:	12.449999809265137
Hole Depth UOM:	m
Hole Diameter UOM:	cm

**Links**

Bore Hole ID:	1005200294	Tag No:	A168775
Depth M:	12.45	Contractor:	7241
Year Completed:	2014	Path:	723\7230965.pdf
Well Completed Dt:	2014/10/02	Latitude:	45.4192533647714
Audit No:	Z188406	Longitude:	-75.6983146533283

[120](#) 1 of 1 WSW/239.8 75.8 / -0.05 221 Lyon Street Ottawa ON EHS

Order No:	20151119043	Nearest Intersection:	
Status:	C	Municipality:	
Report Type:	Standard Report	Client Prov/State:	NY
Report Date:	25-NOV-15	Search Radius (km):	.25
Date Received:	19-NOV-15	X:	-75.703124
Previous Site Name:		Y:	45.41664
Lot/Building Size:			
Additional Info Ordered:	City Directory; Aerial Photos		

[121](#) 1 of 1 ESE/240.0 76.7 / 0.83 WALLACK'S ART & DRAFTING 231 BANK ST SCT

Map Key	Number of Records	Direction/ Distance (m)	Elev/Diff (m)	Site	DB
---------	-------------------	-------------------------	---------------	------	----

OTTAWA ON K2P 1W9

Established:  
 Plant Size (ft²): 0  
 Employment: 20

--Details--

Description: MEASURING & CONTROLLING DEVICES, N.E.C.  
 SIC/NAICS Code: 3829

Description: LEAD PENCILS, CRAYONS, & ARTISTS' MATERIALS  
 SIC/NAICS Code: 3952

Description: MARKING DEVICES  
 SIC/NAICS Code: 3953

[122](#) 1 of 1 WNW/241.7 71.9 / -4.00 In front of 264 Albert Street Ottawa ON WWIS

Well ID:	7338536	Flowing (Y/N):	
Construction Date:		Flow Rate:	
Use 1st:	Monitoring	Data Entry Status:	
Use 2nd:		Data Src:	
Final Well Status:	Observation Wells	Date Received:	29-Jul-2019 00:00:00
Water Type:		Selected Flag:	TRUE
Casing Material:		Abandonment Rec:	
Audit No:	Z231064	Contractor:	1844
Tag:	A267513	Form Version:	7
Constructn Method:		Owner:	
Elevation (m):		County:	OTTAWA-CARLETON
Elevatn Reliabilty:		Lot:	
Depth to Bedrock:		Concession:	
Well Depth:		Concession Name:	
Overburden/Bedrock:		Easting NAD83:	
Pump Rate:		Northing NAD83:	
Static Water Level:		Zone:	
Clear/Cloudy:		UTM Reliability:	
Municipality:	OTTAWA CITY		
Site Info:			

PDF URL (Map):

Additional Detail(s) (Map)

Well Completed Date: 2019/05/08  
 Year Completed: 2019  
 Depth (m): 5.64  
 Latitude: 45.4185565816271  
 Longitude: -75.7033163350495  
 Path:

Bore Hole Information

Bore Hole ID:	1007565646	Elevation:	
DP2BR:		Elevrc:	
Spatial Status:		Zone:	18
Code OB:		East83:	444973.00
Code OB Desc:		North83:	5029689.00
Open Hole:		Org CS:	UTM83
Cluster Kind:		UTMRC:	4
Date Completed:	08-May-2019 00:00:00	UTMRC Desc:	margin of error : 30 m - 100 m

Map Key	Number of Records	Direction/ Distance (m)	Elev/Diff (m)	Site	DB
<b>Remarks:</b>				<b>Location Method:</b>	WWF
<b>Loc Method Desc:</b>		on Water Well Record			
<b>Elevrc Desc:</b>					
<b>Location Source Date:</b>					
<b>Improvement Location Source:</b>					
<b>Improvement Location Method:</b>					
<b>Source Revision Comment:</b>					
<b>Supplier Comment:</b>					
<b><u>Overburden and Bedrock</u></b>					
<b><u>Materials Interval</u></b>					
<b>Formation ID:</b>		1008004171			
<b>Layer:</b>		2			
<b>Color:</b>		6			
<b>General Color:</b>		BROWN			
<b>Mat1:</b>		28			
<b>Most Common Material:</b>		SAND			
<b>Mat2:</b>		11			
<b>Mat2 Desc:</b>		GRAVEL			
<b>Mat3:</b>					
<b>Mat3 Desc:</b>					
<b>Formation Top Depth:</b>		0.20999999344348907			
<b>Formation End Depth:</b>		1.3700000047683716			
<b>Formation End Depth UOM:</b>		m			
<b><u>Overburden and Bedrock</u></b>					
<b><u>Materials Interval</u></b>					
<b>Formation ID:</b>		1008004170			
<b>Layer:</b>		1			
<b>Color:</b>					
<b>General Color:</b>					
<b>Mat1:</b>		27			
<b>Most Common Material:</b>		OTHER			
<b>Mat2:</b>					
<b>Mat2 Desc:</b>					
<b>Mat3:</b>					
<b>Mat3 Desc:</b>					
<b>Formation Top Depth:</b>		0.0			
<b>Formation End Depth:</b>		0.20999999344348907			
<b>Formation End Depth UOM:</b>		m			
<b><u>Overburden and Bedrock</u></b>					
<b><u>Materials Interval</u></b>					
<b>Formation ID:</b>		1008004172			
<b>Layer:</b>		3			
<b>Color:</b>		2			
<b>General Color:</b>		GREY			
<b>Mat1:</b>		05			
<b>Most Common Material:</b>		CLAY			
<b>Mat2:</b>		28			
<b>Mat2 Desc:</b>		SAND			
<b>Mat3:</b>		84			
<b>Mat3 Desc:</b>		SILTY			
<b>Formation Top Depth:</b>		1.3700000047683716			
<b>Formation End Depth:</b>		5.639999866485596			
<b>Formation End Depth UOM:</b>		m			
<b><u>Annular Space/Abandonment</u></b>					
<b><u>Sealing Record</u></b>					

<b>Map Key</b>	<b>Number of Records</b>	<b>Direction/ Distance (m)</b>	<b>Elev/Diff (m)</b>	<b>Site</b>	<b>DB</b>
<b>Plug ID:</b>		1008004687			
<b>Layer:</b>		1			
<b>Plug From:</b>		0.029999999329447746			
<b>Plug To:</b>		2.2899999618530273			
<b>Plug Depth UOM:</b>		m			
<b><u>Method of Construction &amp; Well Use</u></b>					
<b>Method Construction ID:</b>		1008005578			
<b>Method Construction Code:</b>		B			
<b>Method Construction:</b>		Other Method			
<b>Other Method Construction:</b>		HSA			
<b><u>Pipe Information</u></b>					
<b>Pipe ID:</b>		1008002668			
<b>Casing No:</b>		0			
<b>Comment:</b>					
<b>Alt Name:</b>					
<b><u>Construction Record - Casing</u></b>					
<b>Casing ID:</b>		1008006075			
<b>Layer:</b>		1			
<b>Material:</b>		5			
<b>Open Hole or Material:</b>		PLASTIC			
<b>Depth From:</b>		0.014999999664723873			
<b>Depth To:</b>		2.5899999141693115			
<b>Casing Diameter:</b>		5.079999923706055			
<b>Casing Diameter UOM:</b>		cm			
<b>Casing Depth UOM:</b>		m			
<b><u>Construction Record - Screen</u></b>					
<b>Screen ID:</b>		1008006216			
<b>Layer:</b>		1			
<b>Slot:</b>		10			
<b>Screen Top Depth:</b>		2.5899999141693115			
<b>Screen End Depth:</b>		5.639999866485596			
<b>Screen Material:</b>		5			
<b>Screen Depth UOM:</b>		m			
<b>Screen Diameter UOM:</b>		cm			
<b>Screen Diameter:</b>		5.889999866485596			
<b><u>Results of Well Yield Testing</u></b>					
<b>Pumping Test Method Desc:</b>					
<b>Pump Test ID:</b>		1008006977			
<b>Pump Set At:</b>					
<b>Static Level:</b>					
<b>Final Level After Pumping:</b>					
<b>Recommended Pump Depth:</b>					
<b>Pumping Rate:</b>					
<b>Flowing Rate:</b>					
<b>Recommended Pump Rate:</b>					
<b>Levels UOM:</b>		m			
<b>Rate UOM:</b>		LPM			
<b>Water State After Test Code:</b>					
<b>Water State After Test:</b>					
<b>Pumping Test Method:</b>		0			



Map Key	Number of Records	Direction/ Distance (m)	Elev/Diff (m)	Site	DB
---------	-------------------	----------------------------	------------------	------	----

Pumping Duration HR:  
Pumping Duration MIN:  
Flowing:

**Water Details**

Water ID: 1008006593  
Layer: 1  
Kind Code: 8  
Kind: Untested  
Water Found Depth: 5.369999885559082  
Water Found Depth UOM: m

**Hole Diameter**

Hole ID: 1008005224  
Diameter: 20.299999237060547  
Depth From: 0.0  
Depth To: 5.639999866485596  
Hole Depth UOM: m  
Hole Diameter UOM: cm

**Links**

Bore Hole ID:	1007565646	Tag No:	A267513
Depth M:	5.64	Contractor:	1844
Year Completed:	2019	Path:	733\7338536.pdf
Well Completed Dt:	2019/05/08	Latitude:	45.4185565816271
Audit No:	Z231064	Longitude:	-75.7033163350495

<a href="#">123</a>	1 of 2	ESE/241.8	77.6 / 1.69	PRIVATE BUSINESS 232 BANK ST STORAGE TANK OTTAWA ON K2P 1X1	SPL
---------------------	--------	-----------	-------------	---	-----

Ref No:	186320	Discharger Report:	
Site No:		Material Group:	
Incident Dt:	9/7/2000	Health/Env Conseq:	
Year:		Client Type:	
Incident Cause:	OTHER CONTAINER LEAK	Sector Type:	
Incident Event:		Agency Involved:	
Contaminant Code:		Nearest Watercourse:	
Contaminant Name:		Site Address:	
Contaminant Limit 1:		Site District Office:	
Contam Limit Freq 1:		Site Postal Code:	
Contaminant UN No 1:		Site Region:	
Environment Impact:	NOT ANTICIPATED	Site Municipality:	20107
Nature of Impact:		Site Lot:	
Receiving Medium:	LAND	Site Conc:	
Receiving Env:		Northing:	
MOE Response:		Easting:	
Dt MOE Arvl on Scn:		Site Geo Ref Accu:	
MOE Reported Dt:	9/8/2000	Site Map Datum:	
Dt Document Closed:		SAC Action Class:	
Incident Reason:	DAMAGE BY MOVING EQUIPMENT	Source Type:	
Site Name:			
Site County/District:			
Site Geo Ref Meth:			
Incident Summary:	COM/LEV/VIN: LEAK FROM OIL TANK 5L TO GND. CLEAN-ED.		
Contaminant Qty:			

Map Key	Number of Records	Direction/ Distance (m)	Elev/Diff (m)	Site	DB
<a href="#">123</a>	2 of 2	ESE/241.8	77.6 / 1.69	J Levington Holding 212 - 232 Bank st. Ottawa ON K2P 1X1	GEN
<b>Generator No:</b>	ON3771486			<b>Status:</b>	
<b>SIC Code:</b>	236110			<b>Co Admin:</b>	
<b>SIC Description:</b>	Residential Building Construction			<b>Choice of Contact:</b>	
<b>Approval Years:</b>	2010			<b>Phone No Admin:</b>	
<b>PO Box No:</b>				<b>Contam. Facility:</b>	
<b>Country:</b>				<b>MHSW Facility:</b>	
<b><u>Detail(s)</u></b>					
<b>Waste Class:</b>	221				
<b>Waste Class Desc:</b>	LIGHT FUELS				
<b>Waste Class:</b>	211				
<b>Waste Class Desc:</b>	AROMATIC SOLVENTS				
<a href="#">124</a>	1 of 25	WNW/242.2	71.8 / -4.03	O&Y PROPERTIES INC. 112 KENT ST., PLACE DE VILLE OTTAWA CITY ON	CA
<b>Certificate #:</b>	8-4063-99-				
<b>Application Year:</b>	99				
<b>Issue Date:</b>	7/13/1999				
<b>Approval Type:</b>	Industrial air				
<b>Status:</b>	Approved				
<b>Application Type:</b>					
<b>Client Name:</b>					
<b>Client Address:</b>					
<b>Client City:</b>					
<b>Client Postal Code:</b>					
<b>Project Description:</b>	STANDBY POWER FOR COMMERCIAL OFFICE BLDG				
<b>Contaminants:</b>	Nitrogen Oxides, Sound				
<b>Emission Control:</b>	Vibration Isolator, Muffler				
<a href="#">124</a>	2 of 25	WNW/242.2	71.8 / -4.03	BLACK PHOTO CORPORATION PLACE DE VILLE SHOPPING CENTRE, UNIT #28 112 KENT STREET OTTAWA ON K1P 5P2	GEN
<b>Generator No:</b>	ON0074312			<b>Status:</b>	
<b>SIC Code:</b>	6571			<b>Co Admin:</b>	
<b>SIC Description:</b>	CAMERA/PHOTO. SUPPLY			<b>Choice of Contact:</b>	
<b>Approval Years:</b>	92,93,97,98,99,00,01			<b>Phone No Admin:</b>	
<b>PO Box No:</b>				<b>Contam. Facility:</b>	
<b>Country:</b>				<b>MHSW Facility:</b>	
<b><u>Detail(s)</u></b>					
<b>Waste Class:</b>	264				
<b>Waste Class Desc:</b>	PHOTOPROCESSING WASTES				
<a href="#">124</a>	3 of 25	WNW/242.2	71.8 / -4.03	BLACK PHOTO SEE&USE ON0074312 112 KENT ST. OTTAWA ON	GEN
<b>Generator No:</b>	ON0074347			<b>Status:</b>	
<b>SIC Code:</b>	0000			<b>Co Admin:</b>	
<b>SIC Description:</b>	*** NOT DEFINED ***			<b>Choice of Contact:</b>	

Map Key	Number of Records	Direction/ Distance (m)	Elev/Diff (m)	Site	DB
Approval Years: PO Box No: Country:	88,89,90,92,93,94			Phone No Admin: Contam. Facility: MHSW Facility:	

<a href="#">124</a>	4 of 25	WNW/242.2	71.8 / -4.03	O&Y REIT 112 Kent St. Concourse Level Ottawa ON K1A 1H3	GEN
Generator No: SIC Code: SIC Description: Approval Years: PO Box No: Country:	ON9089864   05			Status: Co Admin: Choice of Contact: Phone No Admin: Contam. Facility: MHSW Facility:	

Detail(s)

Waste Class: Waste Class Desc:	112 ACID WASTE - HEAVY METALS
Waste Class: Waste Class Desc:	114 OTHER INORGANIC ACID WASTES
Waste Class: Waste Class Desc:	122 ALKALINE WASTES - OTHER METALS
Waste Class: Waste Class Desc:	146 OTHER SPECIFIED INORGANICS
Waste Class: Waste Class Desc:	148 INORGANIC LABORATORY CHEMICALS
Waste Class: Waste Class Desc:	211 AROMATIC SOLVENTS
Waste Class: Waste Class Desc:	212 ALIPHATIC SOLVENTS
Waste Class: Waste Class Desc:	213 PETROLEUM DISTILLATES
Waste Class: Waste Class Desc:	221 LIGHT FUELS
Waste Class: Waste Class Desc:	241 HALOGENATED SOLVENTS
Waste Class: Waste Class Desc:	251 OIL SKIMMINGS & SLUDGES
Waste Class: Waste Class Desc:	252 WASTE OILS & LUBRICANTS
Waste Class: Waste Class Desc:	263 ORGANIC LABORATORY CHEMICALS
Waste Class: Waste Class Desc:	331 WASTE COMPRESSED GASES

<a href="#">124</a>	5 of 25	WNW/242.2	71.8 / -4.03	112 KENT STREET<UNOFFICIAL> Ottawa ON K1A 1H3	SPL
Ref No:	0065-6M4T5Y			Discharger Report:	

Map Key	Number of Records	Direction/ Distance (m)	Elev/Diff (m)	Site	DB
Site No:				Material Group:	Chemicals
Incident Dt:	2/17/2006			Health/Env Conseq:	
Year:				Client Type:	
Incident Cause:				Sector Type:	Other
Incident Event:				Agency Involved:	
Contaminant Code:	24			Nearest Watercourse:	
Contaminant Name:	ETHYLENE GLYCOL (ANTIFREEZE)			Site Address:	
Contaminant Limit 1:				Site District Office:	Ottawa
Contam Limit Freq 1:				Site Postal Code:	
Contaminant UN No 1:				Site Region:	
Environment Impact:	Possible			Site Municipality:	Ottawa
Nature of Impact:	Air Pollution			Site Lot:	
Receiving Medium:	Air			Site Conc:	
Receiving Env:				Northing:	
MOE Response:				Easting:	
Dt MOE Arvl on Scn:				Site Geo Ref Accu:	
MOE Reported Dt:	2/17/2006			Site Map Datum:	
Dt Document Closed:				SAC Action Class:	
Incident Reason:				Source Type:	
Site Name:					
Site County/District:					
Site Geo Ref Meth:					
Incident Summary:		3 gallons glycol to roof top, no impact to NE			
Contaminant Qty:		11.35 L			

[124](#)    6 of 25    **WNW/242.2**    **71.8 / -4.03**    **BROOKFIELD PROPERTIES**    GEN

**112 KENT STREET**  
**OTTAWA ON K1P 5P2**

<b>Generator No:</b>	ON9869868	<b>Status:</b>	
<b>SIC Code:</b>	561210	<b>Co Admin:</b>	
<b>SIC Description:</b>	Facilities Support Services	<b>Choice of Contact:</b>	
<b>Approval Years:</b>	06,07,08	<b>Phone No Admin:</b>	
<b>PO Box No:</b>		<b>Contam. Facility:</b>	
<b>Country:</b>		<b>MHSW Facility:</b>	

Detail(s)

<b>Waste Class:</b>	114
<b>Waste Class Desc:</b>	OTHER INORGANIC ACID WASTES
<b>Waste Class:</b>	122
<b>Waste Class Desc:</b>	ALKALINE WASTES - OTHER METALS
<b>Waste Class:</b>	331
<b>Waste Class Desc:</b>	WASTE COMPRESSED GASES
<b>Waste Class:</b>	252
<b>Waste Class Desc:</b>	WASTE OILS & LUBRICANTS
<b>Waste Class:</b>	263
<b>Waste Class Desc:</b>	ORGANIC LABORATORY CHEMICALS
<b>Waste Class:</b>	145
<b>Waste Class Desc:</b>	PAINT/PIGMENT/COATING RESIDUES
<b>Waste Class:</b>	146
<b>Waste Class Desc:</b>	OTHER SPECIFIED INORGANICS
<b>Waste Class:</b>	148
<b>Waste Class Desc:</b>	INORGANIC LABORATORY CHEMICALS
<b>Waste Class:</b>	211

Map Key	Number of Records	Direction/ Distance (m)	Elev/Diff (m)	Site	DB
<b>Waste Class Desc:</b>		AROMATIC SOLVENTS			
<b>Waste Class:</b>		212			
<b>Waste Class Desc:</b>		ALIPHATIC SOLVENTS			
<b>Waste Class:</b>		213			
<b>Waste Class Desc:</b>		PETROLEUM DISTILLATES			
<b>Waste Class:</b>		221			
<b>Waste Class Desc:</b>		LIGHT FUELS			
<b>Waste Class:</b>		241			
<b>Waste Class Desc:</b>		HALOGENATED SOLVENTS			
<b>Waste Class:</b>		251			
<b>Waste Class Desc:</b>		OIL SKIMMINGS & SLUDGES			
<b>Waste Class:</b>		121			
<b>Waste Class Desc:</b>		ALKALINE WASTES - HEAVY METALS			
<b>Waste Class:</b>		331			
<b>Waste Class Desc:</b>		WASTE COMPRESSED GASES			
<b>Waste Class:</b>		243			
<b>Waste Class Desc:</b>		PCB'S			
<b>Waste Class:</b>		121			
<b>Waste Class Desc:</b>		ALKALINE WASTES - HEAVY METALS			
<b>Waste Class:</b>		112			
<b>Waste Class Desc:</b>		ACID WASTE - HEAVY METALS			

<a href="#">124</a>	7 of 25	WNW/242.2	71.8 / -4.03	Enbridge Gas Distribution Inc. 112 Kent St Ottawa ON K1P 5P2	SPL
<b>Ref No:</b>	2673-7PFKCP			<b>Discharger Report:</b>	
<b>Site No:</b>				<b>Material Group:</b>	
<b>Incident Dt:</b>				<b>Health/Env Conseq:</b>	
<b>Year:</b>				<b>Client Type:</b>	
<b>Incident Cause:</b>	Discharge or Emission to Air			<b>Sector Type:</b>	Other
<b>Incident Event:</b>				<b>Agency Involved:</b>	
<b>Contaminant Code:</b>				<b>Nearest Watercourse:</b>	
<b>Contaminant Name:</b>				<b>Site Address:</b>	
<b>Contaminant Limit 1:</b>				<b>Site District Office:</b>	
<b>Contam Limit Freq 1:</b>				<b>Site Postal Code:</b>	
<b>Contaminant UN No 1:</b>				<b>Site Region:</b>	
<b>Environment Impact:</b>	Not Anticipated			<b>Site Municipality:</b>	Ottawa
<b>Nature of Impact:</b>				<b>Site Lot:</b>	
<b>Receiving Medium:</b>				<b>Site Conc:</b>	
<b>Receiving Env:</b>				<b>Northing:</b>	
<b>MOE Response:</b>	Not MOE mandate			<b>Easting:</b>	
<b>Dt MOE Arvl on Scn:</b>				<b>Site Geo Ref Accu:</b>	
<b>MOE Reported Dt:</b>	2/20/2009			<b>Site Map Datum:</b>	
<b>Dt Document Closed:</b>				<b>SAC Action Class:</b>	TSSA - Fuel Safety Branch
<b>Incident Reason:</b>	Spill			<b>Source Type:</b>	
<b>Site Name:</b>	Apt Building<UNOFFICIAL>				
<b>Site County/District:</b>					
<b>Site Geo Ref Meth:</b>					
<b>Incident Summary:</b>	Evacuation of Apt Building. Natural gas odour				
<b>Contaminant Qty:</b>					

Map Key	Number of Records	Direction/ Distance (m)	Elev/Diff (m)	Site	DB
<a href="#">124</a>	8 of 25	WNW/242.2	71.8 / -4.03	112 KENT STREET OTTAWA ON K1P 5P2	HINC

**External File Num:** FS INC 0902-00982  
**Fuel Occurrence Type:** Vapour Release  
**Date of Occurrence:** 2/20/2009  
**Fuel Type Involved:** Natural Gas  
**Status Desc:** Completed - Causal Analysis(End)  
**Job Type Desc:** Incident/Near-Miss Occurrence (FS)  
**Oper. Type Involved:** Commercial (e.g. restaurant, business unit, etc)  
**Service Interruptions:** Yes  
**Property Damage:** No  
**Fuel Life Cycle Stage:** Utilization  
**Root Cause:** Root Cause: Equipment/Material/Component:Yes Procedures:No Maintenance:No Design:Yes Training:No Management:No Human Factors:No  
**Reported Details:** Enbridge responded to an odour complaint on the 8th Floor.  
**Fuel Category:** Gaseous Fuel  
**Occurrence Type:** Incident  
**Affiliation:** Industry Stakeholder (Licensee/Registration/Certificate Holder, Facility Owner, etc.)  
**County Name:** Ottawa  
**Approx. Quant. Rel:**  
**Nearby body of water:**  
**Enter Drainage Syst.:**  
**Approx. Quant. Unit:**  
**Environmental Impact:**

<a href="#">124</a>	9 of 25	WNW/242.2	71.8 / -4.03	BROOKFIELD PROPERTIES 112 KENT STREET OTTAWA ON K1P 5P2	GEN
---------------------	---------	-----------	--------------	---	-----

**Generator No:** ON9869868  
**SIC Code:** 561210  
**SIC Description:** Facilities Support Services  
**Approval Years:** 2009  
**PO Box No:**  
**Country:**

**Status:**  
**Co Admin:**  
**Choice of Contact:**  
**Phone No Admin:**  
**Contam. Facility:**  
**MHSW Facility:**

**Detail(s)**

**Waste Class:** 122  
**Waste Class Desc:** ALKALINE WASTES - OTHER METALS  
  
**Waste Class:** 112  
**Waste Class Desc:** ACID WASTE - HEAVY METALS  
  
**Waste Class:** 114  
**Waste Class Desc:** OTHER INORGANIC ACID WASTES  
  
**Waste Class:** 121  
**Waste Class Desc:** ALKALINE WASTES - HEAVY METALS  
  
**Waste Class:** 135  
**Waste Class Desc:** REACTIVE ANION WASTES  
  
**Waste Class:** 145  
**Waste Class Desc:** PAINT/PIGMENT/COATING RESIDUES  
  
**Waste Class:** 146  
**Waste Class Desc:** OTHER SPECIFIED INORGANICS  
  
**Waste Class:** 148  
**Waste Class Desc:** INORGANIC LABORATORY CHEMICALS

Map Key	Number of Records	Direction/ Distance (m)	Elev/Diff (m)	Site	DB
Waste Class: Waste Class Desc:		211 AROMATIC SOLVENTS			
Waste Class: Waste Class Desc:		212 ALIPHATIC SOLVENTS			
Waste Class: Waste Class Desc:		213 PETROLEUM DISTILLATES			
Waste Class: Waste Class Desc:		221 LIGHT FUELS			
Waste Class: Waste Class Desc:		232 POLYMERIC RESINS			
Waste Class: Waste Class Desc:		241 HALOGENATED SOLVENTS			
Waste Class: Waste Class Desc:		243 PCBS			
Waste Class: Waste Class Desc:		263 ORGANIC LABORATORY CHEMICALS			
Waste Class: Waste Class Desc:		251 OIL SKIMMINGS & SLUDGES			
Waste Class: Waste Class Desc:		252 WASTE OILS & LUBRICANTS			
Waste Class: Waste Class Desc:		262 DETERGENTS/SOAPS			
Waste Class: Waste Class Desc:		331 WASTE COMPRESSED GASES			

<a href="#">124</a>	10 of 25	WNW/242.2	71.8 / -4.03	Brookfield Properties Management Corporation Suite 480 - 112 Kent St Tower B Ottawa ON	SPL
Ref No:	4466-8TDURC			Discharger Report:	
Site No:				Material Group:	
Incident Dt:	15-APR-12			Health/Env Conseq:	
Year:				Client Type:	
Incident Cause:	Pipe Or Hose Leak			Sector Type:	Other
Incident Event:				Agency Involved:	
Contaminant Code:	38			Nearest Watercourse:	
Contaminant Name:	REFRIGERANT GAS, N.O.S.			Site Address:	Suite 480 - 112 Kent St Tower B
Contaminant Limit 1:				Site District Office:	
Contam Limit Freq 1:				Site Postal Code:	
Contaminant UN No 1:				Site Region:	
Environment Impact:	Confirmed			Site Municipality:	Ottawa
Nature of Impact:	Air Pollution			Site Lot:	
Receiving Medium:	Sewage - Municipal/Private and Commercial			Site Conc:	
Receiving Env:				Northing:	NA
MOE Response:				Easting:	NA
Dt MOE Arvl on Scn:				Site Geo Ref Accu:	
MOE Reported Dt:	15-APR-12			Site Map Datum:	
Dt Document Closed:				SAC Action Class:	Air Spills - Gases and Vapours
Incident Reason:	Spill			Source Type:	
Site Name:	Place de Ville				
Site County/District:					
Site Geo Ref Meth:					
Incident Summary:	Place De Ville- rooftop chiller loss of refrigerant				
Contaminant Qty:					

<b>Map Key</b>	<b>Number of Records</b>	<b>Direction/ Distance (m)</b>	<b>Elev/Diff (m)</b>	<b>Site</b>	<b>DB</b>
<a href="#">124</a>	11 of 25	WNW/242.2	71.8 / -4.03	<b>BROOKFIELD PROPERTIES 112 KENT STREET OTTAWA ON K1P 5P2</b>	<b>GEN</b>
<b>Generator No:</b>	ON9869868			<b>Status:</b>	
<b>SIC Code:</b>	561210			<b>Co Admin:</b>	
<b>SIC Description:</b>	Facilities Support Services			<b>Choice of Contact:</b>	
<b>Approval Years:</b>	2010			<b>Phone No Admin:</b>	
<b>PO Box No:</b>				<b>Contam. Facility:</b>	
<b>Country:</b>				<b>MHSW Facility:</b>	
<b><u>Detail(s)</u></b>					
<b>Waste Class:</b>	112				
<b>Waste Class Desc:</b>	ACID WASTE - HEAVY METALS				
<b>Waste Class:</b>	146				
<b>Waste Class Desc:</b>	OTHER SPECIFIED INORGANICS				
<b>Waste Class:</b>	135				
<b>Waste Class Desc:</b>	REACTIVE ANION WASTES				
<b>Waste Class:</b>	122				
<b>Waste Class Desc:</b>	ALKALINE WASTES - OTHER METALS				
<b>Waste Class:</b>	331				
<b>Waste Class Desc:</b>	WASTE COMPRESSED GASES				
<b>Waste Class:</b>	263				
<b>Waste Class Desc:</b>	ORGANIC LABORATORY CHEMICALS				
<b>Waste Class:</b>	212				
<b>Waste Class Desc:</b>	ALIPHATIC SOLVENTS				
<b>Waste Class:</b>	241				
<b>Waste Class Desc:</b>	HALOGENATED SOLVENTS				
<b>Waste Class:</b>	252				
<b>Waste Class Desc:</b>	WASTE OILS & LUBRICANTS				
<b>Waste Class:</b>	211				
<b>Waste Class Desc:</b>	AROMATIC SOLVENTS				
<b>Waste Class:</b>	221				
<b>Waste Class Desc:</b>	LIGHT FUELS				
<b>Waste Class:</b>	262				
<b>Waste Class Desc:</b>	DETERGENTS/SOAPS				
<b>Waste Class:</b>	243				
<b>Waste Class Desc:</b>	PCBS				
<b>Waste Class:</b>	148				
<b>Waste Class Desc:</b>	INORGANIC LABORATORY CHEMICALS				
<b>Waste Class:</b>	251				
<b>Waste Class Desc:</b>	OIL SKIMMINGS & SLUDGES				
<b>Waste Class:</b>	121				
<b>Waste Class Desc:</b>	ALKALINE WASTES - HEAVY METALS				
<b>Waste Class:</b>	114				



Map Key	Number of Records	Direction/ Distance (m)	Elev/Diff (m)	Site	DB
<b>Waste Class Desc:</b>		OTHER INORGANIC ACID WASTES			
<b>Waste Class:</b>		232			
<b>Waste Class Desc:</b>		POLYMERIC RESINS			
<b>Waste Class:</b>		213			
<b>Waste Class Desc:</b>		PETROLEUM DISTILLATES			
<b>Waste Class:</b>		145			
<b>Waste Class Desc:</b>		PAINT/PIGMENT/COATING RESIDUES			

[124](#)    12 of 25    **WNW/242.2**    **71.8 / -4.03**    **BROOKFIELD PROPERTIES  
112 KENT STREET  
OTTAWA ON K1P 5P2**    **GEN**

<b>Generator No:</b>	ON9869868	<b>Status:</b>
<b>SIC Code:</b>	561210	<b>Co Admin:</b>
<b>SIC Description:</b>	Facilities Support Services	<b>Choice of Contact:</b>
<b>Approval Years:</b>	2011	<b>Phone No Admin:</b>
<b>PO Box No:</b>		<b>Contam. Facility:</b>
<b>Country:</b>		<b>MHSW Facility:</b>

**Detail(s)**

<b>Waste Class:</b>	232
<b>Waste Class Desc:</b>	POLYMERIC RESINS
<b>Waste Class:</b>	122
<b>Waste Class Desc:</b>	ALKALINE WASTES - OTHER METALS
<b>Waste Class:</b>	243
<b>Waste Class Desc:</b>	PCBS
<b>Waste Class:</b>	212
<b>Waste Class Desc:</b>	ALIPHATIC SOLVENTS
<b>Waste Class:</b>	241
<b>Waste Class Desc:</b>	HALOGENATED SOLVENTS
<b>Waste Class:</b>	331
<b>Waste Class Desc:</b>	WASTE COMPRESSED GASES
<b>Waste Class:</b>	112
<b>Waste Class Desc:</b>	ACID WASTE - HEAVY METALS
<b>Waste Class:</b>	252
<b>Waste Class Desc:</b>	WASTE OILS & LUBRICANTS
<b>Waste Class:</b>	145
<b>Waste Class Desc:</b>	PAINT/PIGMENT/COATING RESIDUES
<b>Waste Class:</b>	114
<b>Waste Class Desc:</b>	OTHER INORGANIC ACID WASTES
<b>Waste Class:</b>	121
<b>Waste Class Desc:</b>	ALKALINE WASTES - HEAVY METALS
<b>Waste Class:</b>	211
<b>Waste Class Desc:</b>	AROMATIC SOLVENTS
<b>Waste Class:</b>	251
<b>Waste Class Desc:</b>	OIL SKIMMINGS & SLUDGES
<b>Waste Class:</b>	213

<b>Map Key</b>	<b>Number of Records</b>	<b>Direction/ Distance (m)</b>	<b>Elev/Diff (m)</b>	<b>Site</b>	<b>DB</b>
<b>Waste Class Desc:</b>		PETROLEUM DISTILLATES			
<b>Waste Class:</b>		135			
<b>Waste Class Desc:</b>		REACTIVE ANION WASTES			
<b>Waste Class:</b>		221			
<b>Waste Class Desc:</b>		LIGHT FUELS			
<b>Waste Class:</b>		148			
<b>Waste Class Desc:</b>		INORGANIC LABORATORY CHEMICALS			
<b>Waste Class:</b>		262			
<b>Waste Class Desc:</b>		DETERGENTS/SOAPS			
<b>Waste Class:</b>		263			
<b>Waste Class Desc:</b>		ORGANIC LABORATORY CHEMICALS			
<b>Waste Class:</b>		146			
<b>Waste Class Desc:</b>		OTHER SPECIFIED INORGANICS			

<a href="#"><u>124</u></a>	13 of 25	<b>WNW/242.2</b>	<b>71.8 / -4.03</b>	<b>BROOKFIELD PROPERTIES 112 KENT STREET OTTAWA ON K1P 5P2</b>	<b>GEN</b>
<b>Generator No:</b>	ON9869868			<b>Status:</b>	
<b>SIC Code:</b>	561210			<b>Co Admin:</b>	
<b>SIC Description:</b>	Facilities Support Services			<b>Choice of Contact:</b>	
<b>Approval Years:</b>	2012			<b>Phone No Admin:</b>	
<b>PO Box No:</b>				<b>Contam. Facility:</b>	
<b>Country:</b>				<b>MHSW Facility:</b>	

**Detail(s)**

<b>Waste Class:</b>	112		
<b>Waste Class Desc:</b>	ACID WASTE - HEAVY METALS		
<b>Waste Class:</b>	221		
<b>Waste Class Desc:</b>	LIGHT FUELS		
<b>Waste Class:</b>	145		
<b>Waste Class Desc:</b>	PAINT/PIGMENT/COATING RESIDUES		
<b>Waste Class:</b>	243		
<b>Waste Class Desc:</b>	PCBS		
<b>Waste Class:</b>	121		
<b>Waste Class Desc:</b>	ALKALINE WASTES - HEAVY METALS		
<b>Waste Class:</b>	122		
<b>Waste Class Desc:</b>	ALKALINE WASTES - OTHER METALS		
<b>Waste Class:</b>	114		
<b>Waste Class Desc:</b>	OTHER INORGANIC ACID WASTES		
<b>Waste Class:</b>	252		
<b>Waste Class Desc:</b>	WASTE OILS & LUBRICANTS		
<b>Waste Class:</b>	213		
<b>Waste Class Desc:</b>	PETROLEUM DISTILLATES		
<b>Waste Class:</b>	232		
<b>Waste Class Desc:</b>	POLYMERIC RESINS		
<b>Waste Class:</b>	251		

Map Key	Number of Records	Direction/ Distance (m)	Elev/Diff (m)	Site	DB
<b>Waste Class Desc:</b>		OIL SKIMMINGS & SLUDGES			
<b>Waste Class:</b>		331			
<b>Waste Class Desc:</b>		WASTE COMPRESSED GASES			
<b>Waste Class:</b>		241			
<b>Waste Class Desc:</b>		HALOGENATED SOLVENTS			
<b>Waste Class:</b>		262			
<b>Waste Class Desc:</b>		DETERGENTS/SOAPS			
<b>Waste Class:</b>		211			
<b>Waste Class Desc:</b>		AROMATIC SOLVENTS			
<b>Waste Class:</b>		148			
<b>Waste Class Desc:</b>		INORGANIC LABORATORY CHEMICALS			
<b>Waste Class:</b>		263			
<b>Waste Class Desc:</b>		ORGANIC LABORATORY CHEMICALS			
<b>Waste Class:</b>		212			
<b>Waste Class Desc:</b>		ALIPHATIC SOLVENTS			
<b>Waste Class:</b>		146			
<b>Waste Class Desc:</b>		OTHER SPECIFIED INORGANICS			
<b>Waste Class:</b>		135			
<b>Waste Class Desc:</b>		REACTIVE ANION WASTES			

<a href="#">124</a>	14 of 25	WNW/242.2	71.8 / -4.03	O&Y ENTERPRISE 112 KENT Street OTTAWA ON K1R1A7	NPRI
<b>NPRI ID:</b>	8800001962			<b>Org ID:</b>	
<b>Other ID:</b>				<b>Submit Date:</b>	
<b>No Other ID:</b>				<b>Last Modified:</b>	
<b>Track ID:</b>				<b>Contact ID:</b>	
<b>Report ID:</b>				<b>Cont Type:</b>	MED
<b>Report Type:</b>				<b>Contact Title:</b>	Mr.
<b>Rpt Type ID:</b>				<b>Cont First Name:</b>	Micheal
<b>Report Year:</b>	2004			<b>Cont Last Name:</b>	Swan
<b>Not-Current Rpt?:</b>				<b>Contact Position:</b>	Property Manager
<b>Yr of Last Filed Rpt:</b>				<b>Contact Fax:</b>	
<b>Fac ID:</b>				<b>Contact Ph.:</b>	
<b>Fac Name:</b>	PLACE DE VILLE (112 KENT, 320 QUEEN, 330 SPARKS, 300 SPARKS)			<b>Cont Area Code:</b>	613
<b>Fac Address1:</b>				<b>Contact Tel.:</b>	7830976
<b>Fac Address2:</b>				<b>Contact Ext.:</b>	
<b>Fac Postal Zip:</b>				<b>Cont Fax Area Cde:</b>	613
<b>Facility Lat:</b>				<b>Contact Fax:</b>	5677809
<b>Facility Long:</b>				<b>Contact Email:</b>	
<b>DLS (Last Filed Rpt):</b>				<b>Latitude:</b>	
<b>Facility DLS:</b>				<b>Longitude:</b>	
<b>Datum:</b>				<b>UTM Zone:</b>	
<b>Facility Cmnts:</b>				<b>UTM Northing:</b>	
<b>URL:</b>				<b>UTM Easting:</b>	
<b>No of Empl.:</b>	1			<b>Waste Streams:</b>	
<b>Parent Co.:</b>				<b>No Streams:</b>	
<b>No Parent Co.:</b>				<b>Waste Off Sites:</b>	
<b>Pollut Prev Cmnts:</b>				<b>No Off Sites:</b>	
<b>Stacks:</b>				<b>Shutdown:</b>	
<b>No of Stacks:</b>				<b>No of Shutdown:</b>	
<b>Canadian SIC Code (2 digit):</b>					
<b>Canadian SIC Code:</b>					
<b>SIC Code Description:</b>					

Map Key	Number of Records	Direction/ Distance (m)	Elev/Diff (m)	Site	DB
<b>American SIC Code:</b> <b>NAICS Code (2 digit):</b> 53 <b>NAICS 2 Description:</b> Real Estate and Rental and Leasing <b>NAICS Code (4 digit):</b> 5311 <b>NAICS 4 Description:</b> Lessors of Real Estate <b>NAICS Code (6 digit):</b> 531120 <b>NAICS 6 Description:</b> Lessors of Non-Residential Buildings (except Mini-Warehouses)					
<b><u>Substance Release Report</u></b>					
<b>CAS No:</b> 11104-93-1 <b>Report ID:</b> <b>Rpt Period:</b> 2004 <b>Subst Released:</b> Nitrogen oxides (expressed as NO2) <b>Air:</b> <b>Water:</b> <b>Land:</b> <b>Total Releases:</b> <b>Units:</b> tonnes					
<b>CAS No:</b> 7446-09-5 <b>Report ID:</b> <b>Rpt Period:</b> 2004 <b>Subst Released:</b> Sulphur dioxide <b>Air:</b> <b>Water:</b> <b>Land:</b> <b>Total Releases:</b> <b>Units:</b> tonnes					
<b>CAS No:</b> 811-97-2 <b>Report ID:</b> <b>Rpt Period:</b> 2004 <b>Subst Released:</b> HFC-134a Hydrofluorocarbon <b>Air:</b> <b>Water:</b> <b>Land:</b> <b>Total Releases:</b> <b>Units:</b> tonnes					
<a href="#">124</a>	15 of 25	WNW/242.2	71.8 / -4.03	112 Kent St Ottawa ON K1A0W8	EHS
<b>Order No:</b> 20140801032 <b>Status:</b> C <b>Report Type:</b> Site Report <b>Report Date:</b> 05-AUG-14 <b>Date Received:</b> 01-AUG-14 <b>Previous Site Name:</b> <b>Lot/Building Size:</b> <b>Additional Info Ordered:</b>					
<b>Nearest Intersection:</b> <b>Municipality:</b> Ottawa <b>Client Prov/State:</b> QC <b>Search Radius (km):</b> .001 <b>X:</b> -75.703327 <b>Y:</b> 45.419117					
<a href="#">124</a>	16 of 25	WNW/242.2	71.8 / -4.03	BROOKFIELD PROPERTIES 112 KENT STREET OTTAWA ON	GEN
<b>Generator No:</b> ON9869868 <b>SIC Code:</b> 561210 <b>SIC Description:</b> FACILITIES SUPPORT SERVICES <b>Approval Years:</b> 2013 <b>PO Box No:</b> <b>Country:</b>					
<b>Status:</b> <b>Co Admin:</b> <b>Choice of Contact:</b> <b>Phone No Admin:</b> <b>Contam. Facility:</b> <b>MHSW Facility:</b>					

<b>Map Key</b>	<b>Number of Records</b>	<b>Direction/ Distance (m)</b>	<b>Elev/Diff (m)</b>	<b>Site</b>	<b>DB</b>
<b><u>Detail(s)</u></b>					
<b>Waste Class:</b>			146		
<b>Waste Class Desc:</b>			OTHER SPECIFIED INORGANICS		
<b>Waste Class:</b>			241		
<b>Waste Class Desc:</b>			HALOGENATED SOLVENTS		
<b>Waste Class:</b>			252		
<b>Waste Class Desc:</b>			WASTE OILS & LUBRICANTS		
<b>Waste Class:</b>			221		
<b>Waste Class Desc:</b>			LIGHT FUELS		
<b>Waste Class:</b>			251		
<b>Waste Class Desc:</b>			OIL SKIMMINGS & SLUDGES		
<b>Waste Class:</b>			122		
<b>Waste Class Desc:</b>			ALKALINE WASTES - OTHER METALS		
<b>Waste Class:</b>			212		
<b>Waste Class Desc:</b>			ALIPHATIC SOLVENTS		
<b>Waste Class:</b>			145		
<b>Waste Class Desc:</b>			PAINT/PIGMENT/COATING RESIDUES		
<b>Waste Class:</b>			232		
<b>Waste Class Desc:</b>			POLYMERIC RESINS		
<b>Waste Class:</b>			112		
<b>Waste Class Desc:</b>			ACID WASTE - HEAVY METALS		
<b>Waste Class:</b>			262		
<b>Waste Class Desc:</b>			DETERGENTS/SOAPS		
<b>Waste Class:</b>			243		
<b>Waste Class Desc:</b>			PCBS		
<b>Waste Class:</b>			148		
<b>Waste Class Desc:</b>			INORGANIC LABORATORY CHEMICALS		
<b>Waste Class:</b>			213		
<b>Waste Class Desc:</b>			PETROLEUM DISTILLATES		
<b>Waste Class:</b>			263		
<b>Waste Class Desc:</b>			ORGANIC LABORATORY CHEMICALS		
<b>Waste Class:</b>			211		
<b>Waste Class Desc:</b>			AROMATIC SOLVENTS		
<b>Waste Class:</b>			114		
<b>Waste Class Desc:</b>			OTHER INORGANIC ACID WASTES		
<b>Waste Class:</b>			331		
<b>Waste Class Desc:</b>			WASTE COMPRESSED GASES		
<b>Waste Class:</b>			121		
<b>Waste Class Desc:</b>			ALKALINE WASTES - HEAVY METALS		
<b>Waste Class:</b>			135		
<b>Waste Class Desc:</b>			REACTIVE ANION WASTES		

Map Key	Number of Records	Direction/ Distance (m)	Elev/Diff (m)	Site	DB
<a href="#">124</a>	17 of 25	WNW/242.2	71.8 / -4.03	112 KENT ST, OTTAWA ON	INC
<b>Incident No:</b>	1783136			<b>Any Health Impact:</b>	No
<b>Incident ID:</b>				<b>Any Enviro Impact:</b>	Yes
<b>Instance No:</b>				<b>Service Interrupted:</b>	Yes
<b>Status Code:</b>				<b>Was Prop Damaged:</b>	Yes
<b>Attribute Category:</b>	FS-Perform L1 Incident Insp			<b>Reside App. Type:</b>	
<b>Context:</b>				<b>Commer App. Type:</b>	
<b>Date of Occurrence:</b>	2016/01/04 00:00:00			<b>Indus App. Type:</b>	
<b>Time of Occurrence:</b>	12:54:00			<b>Institut App. Type:</b>	
<b>Incident Created On:</b>				<b>Venting Type:</b>	
<b>Instance Creation Dt:</b>				<b>Vent Conn Mater:</b>	
<b>Instance Install Dt:</b>				<b>Vent Chimney Mater:</b>	
<b>Occur Insp Start Date:</b>	2016/01/08 00:00:00			<b>Pipeline Type:</b>	
<b>Approx Quant Rel:</b>				<b>Pipeline Involved:</b>	
<b>Tank Capacity:</b>				<b>Pipe Material:</b>	
<b>Fuels Occur Type:</b>	Liquid Petroleum Spill			<b>Depth Ground Cover:</b>	
<b>Fuel Type Involved:</b>	Fuel Oil			<b>Regulator Location:</b>	
<b>Enforcement Policy:</b>	NULL			<b>Regulator Type:</b>	
<b>Prc Escalation Req:</b>	NULL			<b>Operation Pressure:</b>	
<b>Tank Material Type:</b>				<b>Liquid Prop Make:</b>	
<b>Tank Storage Type:</b>				<b>Liquid Prop Model:</b>	
<b>Tank Location Type:</b>				<b>Liquid Prop Serial No:</b>	
<b>Pump Flow Rate Cap:</b>				<b>Liquid Prop Notes:</b>	
<b>Task No:</b>	6000571			<b>Equipment Type:</b>	
<b>Notes:</b>				<b>Equipment Model:</b>	
<b>Drainage System:</b>				<b>Serial No:</b>	
<b>Sub Surface Contam.:</b>				<b>Cylinder Capacity:</b>	
<b>Aff Prop Use Water:</b>				<b>Cylinder Cap Units:</b>	
<b>Contam. Migrated:</b>				<b>Cylinder Mat Type:</b>	
<b>Contact Natural Env:</b>				<b>Near Body of Water:</b>	
<b>Incident Location:</b>	112 KENT ST, OTTAWA - SPILL				
<b>Occurrence Narrative:</b>	Fuel oil spill during filling of storage tanks in building.				
<b>Operation Type Involved:</b>	Commercial (e.g. restaurant, business unit, etc)				
<b>Item:</b>					
<b>Item Description:</b>					
<b>Device Installed Location:</b>					

<a href="#">124</a>	18 of 25	WNW/242.2	71.8 / -4.03	Brookfield Properties Ltd. 112 Kent St Ottawa ON K1P 5P2	SPL
<b>Ref No:</b>	5344-A5YNZL			<b>Discharger Report:</b>	
<b>Site No:</b>	NA			<b>Material Group:</b>	
<b>Incident Dt:</b>	2016/01/04			<b>Health/Env Conseq:</b>	
<b>Year:</b>				<b>Client Type:</b>	
<b>Incident Cause:</b>				<b>Sector Type:</b>	Miscellaneous Industrial
<b>Incident Event:</b>	Overflow/Surcharge			<b>Agency Involved:</b>	
<b>Contaminant Code:</b>	13			<b>Nearest Watercourse:</b>	
<b>Contaminant Name:</b>	FUEL OIL			<b>Site Address:</b>	112 Kent St
<b>Contaminant Limit 1:</b>				<b>Site District Office:</b>	
<b>Contam Limit Freq 1:</b>				<b>Site Postal Code:</b>	K1P 5P2
<b>Contaminant UN No 1:</b>				<b>Site Region:</b>	
<b>Environment Impact:</b>				<b>Site Municipality:</b>	Ottawa
<b>Nature of Impact:</b>				<b>Site Lot:</b>	
<b>Receiving Medium:</b>				<b>Site Conc:</b>	
<b>Receiving Env:</b>	Land; Surface Water			<b>Northing:</b>	5029791
<b>MOE Response:</b>	No			<b>Easting:</b>	445011
<b>Dt MOE Arvl on Scn:</b>				<b>Site Geo Ref Accu:</b>	
<b>MOE Reported Dt:</b>	2016/01/08			<b>Site Map Datum:</b>	
<b>Dt Document Closed:</b>				<b>SAC Action Class:</b>	TSSA - Fuel Safety Branch - Hydrocarbon Fuel Release/Spill
<b>Incident Reason:</b>	Operator/Human Error			<b>Source Type:</b>	

Map Key	Number of Records	Direction/ Distance (m)	Elev/Diff (m)	Site	DB
<b>Site Name:</b>		Fuel Tank Spill<UNOFFICIAL>			
<b>Site County/District:</b>					
<b>Site Geo Ref Meth:</b>					
<b>Incident Summary:</b>		TSSA- Fuel in Sump Pit, Unknown Volume			
<b>Contaminant Qty:</b>		0 other - see incident description			

<a href="#">124</a>	19 of 25	WNW/242.2	71.8 / -4.03	112 Kent St Ottawa ON K1A0W8	EHS
<b>Order No:</b>	20141223127			<b>Nearest Intersection:</b>	
<b>Status:</b>	C			<b>Municipality:</b>	Ottawa
<b>Report Type:</b>	Standard Report			<b>Client Prov/State:</b>	ON
<b>Report Date:</b>	05-JAN-15			<b>Search Radius (km):</b>	.25
<b>Date Received:</b>	23-DEC-14			<b>X:</b>	-75.703104
<b>Previous Site Name:</b>				<b>Y:</b>	45.419173
<b>Lot/Building Size:</b>					
<b>Additional Info Ordered:</b>	Fire Insur. Maps and/or Site Plans				

<a href="#">124</a>	20 of 25	WNW/242.2	71.8 / -4.03	BROOKFIELD PROPERTIES 112 KENT STREET OTTAWA ON K1P5P2	GEN
<b>Generator No:</b>	ON9869868			<b>Status:</b>	
<b>SIC Code:</b>	561210			<b>Co Admin:</b>	Erin Nagy
<b>SIC Description:</b>	FACILITIES SUPPORT SERVICES			<b>Choice of Contact:</b>	CO_ADMIN
<b>Approval Years:</b>	2016			<b>Phone No Admin:</b>	613-783-0921 Ext.
<b>PO Box No:</b>				<b>Contam. Facility:</b>	No
<b>Country:</b>	Canada			<b>MHSW Facility:</b>	No

**Detail(s)**

<b>Waste Class:</b>	112
<b>Waste Class Desc:</b>	ACID WASTE - HEAVY METALS
<b>Waste Class:</b>	262
<b>Waste Class Desc:</b>	DETERGENTS/SOAPS
<b>Waste Class:</b>	331
<b>Waste Class Desc:</b>	WASTE COMPRESSED GASES
<b>Waste Class:</b>	251
<b>Waste Class Desc:</b>	OIL SKIMMINGS & SLUDGES
<b>Waste Class:</b>	121
<b>Waste Class Desc:</b>	ALKALINE WASTES - HEAVY METALS
<b>Waste Class:</b>	213
<b>Waste Class Desc:</b>	PETROLEUM DISTILLATES
<b>Waste Class:</b>	211
<b>Waste Class Desc:</b>	AROMATIC SOLVENTS
<b>Waste Class:</b>	212
<b>Waste Class Desc:</b>	ALIPHATIC SOLVENTS
<b>Waste Class:</b>	243
<b>Waste Class Desc:</b>	PCBS
<b>Waste Class:</b>	232
<b>Waste Class Desc:</b>	POLYMERIC RESINS

<b>Map Key</b>	<b>Number of Records</b>	<b>Direction/ Distance (m)</b>	<b>Elev/Diff (m)</b>	<b>Site</b>	<b>DB</b>
<b>Waste Class:</b>		241			
<b>Waste Class Desc:</b>		HALOGENATED SOLVENTS			
<b>Waste Class:</b>		263			
<b>Waste Class Desc:</b>		ORGANIC LABORATORY CHEMICALS			
<b>Waste Class:</b>		221			
<b>Waste Class Desc:</b>		LIGHT FUELS			
<b>Waste Class:</b>		122			
<b>Waste Class Desc:</b>		ALKALINE WASTES - OTHER METALS			
<b>Waste Class:</b>		148			
<b>Waste Class Desc:</b>		INORGANIC LABORATORY CHEMICALS			
<b>Waste Class:</b>		114			
<b>Waste Class Desc:</b>		OTHER INORGANIC ACID WASTES			
<b>Waste Class:</b>		252			
<b>Waste Class Desc:</b>		WASTE OILS & LUBRICANTS			
<b>Waste Class:</b>		145			
<b>Waste Class Desc:</b>		PAINT/PIGMENT/COATING RESIDUES			
<b>Waste Class:</b>		146			
<b>Waste Class Desc:</b>		OTHER SPECIFIED INORGANICS			
<b>Waste Class:</b>		135			
<b>Waste Class Desc:</b>		REACTIVE ANION WASTES			

[124](#)    21 of 25    **WNW/242.2**    **71.8 / -4.03**    **BROOKFIELD PROPERTIES**  
**112 KENT STREET**  
**OTTAWA ON K1P5P2**    **GEN**

<b>Generator No:</b>	ON9869868	<b>Status:</b>	
<b>SIC Code:</b>	561210	<b>Co Admin:</b>	Erin Nagy
<b>SIC Description:</b>	FACILITIES SUPPORT SERVICES	<b>Choice of Contact:</b>	CO_ADMIN
<b>Approval Years:</b>	2015	<b>Phone No Admin:</b>	613-783-0921 Ext.
<b>PO Box No:</b>		<b>Contam. Facility:</b>	No
<b>Country:</b>	Canada	<b>MHSW Facility:</b>	No

**Detail(s)**

<b>Waste Class:</b>	112
<b>Waste Class Desc:</b>	ACID WASTE - HEAVY METALS
<b>Waste Class:</b>	241
<b>Waste Class Desc:</b>	HALOGENATED SOLVENTS
<b>Waste Class:</b>	114
<b>Waste Class Desc:</b>	OTHER INORGANIC ACID WASTES
<b>Waste Class:</b>	263
<b>Waste Class Desc:</b>	ORGANIC LABORATORY CHEMICALS
<b>Waste Class:</b>	211
<b>Waste Class Desc:</b>	AROMATIC SOLVENTS
<b>Waste Class:</b>	212
<b>Waste Class Desc:</b>	ALIPHATIC SOLVENTS
<b>Waste Class:</b>	221
<b>Waste Class Desc:</b>	LIGHT FUELS



Map Key	Number of Records	Direction/ Distance (m)	Elev/Diff (m)	Site	DB
<b>Waste Class:</b>		232			
<b>Waste Class Desc:</b>		POLYMERIC RESINS			
<b>Waste Class:</b>		121			
<b>Waste Class Desc:</b>		ALKALINE WASTES - HEAVY METALS			
<b>Waste Class:</b>		146			
<b>Waste Class Desc:</b>		OTHER SPECIFIED INORGANICS			
<b>Waste Class:</b>		145			
<b>Waste Class Desc:</b>		PAINT/PIGMENT/COATING RESIDUES			
<b>Waste Class:</b>		243			
<b>Waste Class Desc:</b>		PCBS			
<b>Waste Class:</b>		331			
<b>Waste Class Desc:</b>		WASTE COMPRESSED GASES			
<b>Waste Class:</b>		213			
<b>Waste Class Desc:</b>		PETROLEUM DISTILLATES			
<b>Waste Class:</b>		252			
<b>Waste Class Desc:</b>		WASTE OILS & LUBRICANTS			
<b>Waste Class:</b>		262			
<b>Waste Class Desc:</b>		DETERGENTS/SOAPS			
<b>Waste Class:</b>		135			
<b>Waste Class Desc:</b>		REACTIVE ANION WASTES			
<b>Waste Class:</b>		148			
<b>Waste Class Desc:</b>		INORGANIC LABORATORY CHEMICALS			
<b>Waste Class:</b>		122			
<b>Waste Class Desc:</b>		ALKALINE WASTES - OTHER METALS			
<b>Waste Class:</b>		251			
<b>Waste Class Desc:</b>		OIL SKIMMINGS & SLUDGES			

[124](#)    22 of 25    **WNW/242.2**    **71.8 / -4.03**    **Transport Canada**    **GEN**  
**112 Kent St. Place De Ville Tower B**  
**Ottawa ON K1A 0W8**

<b>Generator No:</b>	ON9270213	<b>Status:</b>	
<b>SIC Code:</b>	911240	<b>Co Admin:</b>	
<b>SIC Description:</b>	911240	<b>Choice of Contact:</b>	CO_OFFICIAL
<b>Approval Years:</b>	2014	<b>Phone No Admin:</b>	
<b>PO Box No:</b>		<b>Contam. Facility:</b>	No
<b>Country:</b>	Canada	<b>MHSW Facility:</b>	No

**Detail(s)**

**Waste Class:** 252  
**Waste Class Desc:** WASTE OILS & LUBRICANTS

[124](#)    23 of 25    **WNW/242.2**    **71.8 / -4.03**    **BROOKFIELD PROPERTIES**    **GEN**  
**112 KENT STREET**  
**OTTAWA ON K1P5P2**

<b>Generator No:</b>	ON9869868	<b>Status:</b>	
<b>SIC Code:</b>	561210	<b>Co Admin:</b>	Erin Nagy
<b>SIC Description:</b>	FACILITIES SUPPORT SERVICES	<b>Choice of Contact:</b>	CO_ADMIN
<b>Approval Years:</b>	2014	<b>Phone No Admin:</b>	613-783-0921 Ext.

<b>Map Key</b>	<b>Number of Records</b>	<b>Direction/ Distance (m)</b>	<b>Elev/Diff (m)</b>	<b>Site</b>	<b>DB</b>
<b>PO Box No:</b>				<b>Contam. Facility:</b>	No
<b>Country:</b>	Canada			<b>MHSW Facility:</b>	No
<b><u>Detail(s)</u></b>					
<b>Waste Class:</b>		146			
<b>Waste Class Desc:</b>		OTHER SPECIFIED INORGANICS			
<b>Waste Class:</b>		114			
<b>Waste Class Desc:</b>		OTHER INORGANIC ACID WASTES			
<b>Waste Class:</b>		112			
<b>Waste Class Desc:</b>		ACID WASTE - HEAVY METALS			
<b>Waste Class:</b>		122			
<b>Waste Class Desc:</b>		ALKALINE WASTES - OTHER METALS			
<b>Waste Class:</b>		212			
<b>Waste Class Desc:</b>		ALIPHATIC SOLVENTS			
<b>Waste Class:</b>		263			
<b>Waste Class Desc:</b>		ORGANIC LABORATORY CHEMICALS			
<b>Waste Class:</b>		121			
<b>Waste Class Desc:</b>		ALKALINE WASTES - HEAVY METALS			
<b>Waste Class:</b>		241			
<b>Waste Class Desc:</b>		HALOGENATED SOLVENTS			
<b>Waste Class:</b>		243			
<b>Waste Class Desc:</b>		PCBS			
<b>Waste Class:</b>		251			
<b>Waste Class Desc:</b>		OIL SKIMMINGS & SLUDGES			
<b>Waste Class:</b>		213			
<b>Waste Class Desc:</b>		PETROLEUM DISTILLATES			
<b>Waste Class:</b>		145			
<b>Waste Class Desc:</b>		PAINT/PIGMENT/COATING RESIDUES			
<b>Waste Class:</b>		211			
<b>Waste Class Desc:</b>		AROMATIC SOLVENTS			
<b>Waste Class:</b>		232			
<b>Waste Class Desc:</b>		POLYMERIC RESINS			
<b>Waste Class:</b>		252			
<b>Waste Class Desc:</b>		WASTE OILS & LUBRICANTS			
<b>Waste Class:</b>		331			
<b>Waste Class Desc:</b>		WASTE COMPRESSED GASES			
<b>Waste Class:</b>		262			
<b>Waste Class Desc:</b>		DETERGENTS/SOAPS			
<b>Waste Class:</b>		148			
<b>Waste Class Desc:</b>		INORGANIC LABORATORY CHEMICALS			
<b>Waste Class:</b>		135			
<b>Waste Class Desc:</b>		REACTIVE ANION WASTES			
<b>Waste Class:</b>		221			
<b>Waste Class Desc:</b>		LIGHT FUELS			

Map Key	Number of Records	Direction/ Distance (m)	Elev/Diff (m)	Site	DB
<a href="#">124</a>	24 of 25	WNW/242.2	71.8 / -4.03	<b>BROOKFIELD PROPERTIES</b> 112 KENT STREET OTTAWA ON K1P5P2	GEN
<b>Generator No:</b>	ON9869868			<b>Status:</b> Registered	
<b>SIC Code:</b>				<b>Co Admin:</b>	
<b>SIC Description:</b>				<b>Choice of Contact:</b>	
<b>Approval Years:</b>	As of Dec 2018			<b>Phone No Admin:</b>	
<b>PO Box No:</b>				<b>Contam. Facility:</b>	
<b>Country:</b>	Canada			<b>MHSW Facility:</b>	
<b><u>Detail(s)</u></b>					
<b>Waste Class:</b>		112 C			
<b>Waste Class Desc:</b>		Acid solutions - containing heavy metals			
<b>Waste Class:</b>		121 C			
<b>Waste Class Desc:</b>		Alkaline slutions - containing heavy metals			
<b>Waste Class:</b>		122 L			
<b>Waste Class Desc:</b>		Alkaline slutions - containing other metals and non-metals (not cyanide)			
<b>Waste Class:</b>		135 C			
<b>Waste Class Desc:</b>		Wastes containing other reactive anions			
<b>Waste Class:</b>		241 H			
<b>Waste Class Desc:</b>		Halogenated solvents and residues			
<b>Waste Class:</b>		243 D			
<b>Waste Class Desc:</b>		PCB			
<b>Waste Class:</b>		145 H			
<b>Waste Class Desc:</b>		Wastes from the use of pigments, coatings and paints			
<b>Waste Class:</b>		145 I			
<b>Waste Class Desc:</b>		Wastes from the use of pigments, coatings and paints			
<b>Waste Class:</b>		145 L			
<b>Waste Class Desc:</b>		Wastes from the use of pigments, coatings and paints			
<b>Waste Class:</b>		146 T			
<b>Waste Class Desc:</b>		Other specified inorganic sludges, slurries or solids			
<b>Waste Class:</b>		148 B			
<b>Waste Class Desc:</b>		Misc. wastes and inorganic chemicals			
<b>Waste Class:</b>		252 L			
<b>Waste Class Desc:</b>		Waste crankcase oils and lubricants			
<b>Waste Class:</b>		262 L			
<b>Waste Class Desc:</b>		Detergents and soaps			
<b>Waste Class:</b>		263 I			
<b>Waste Class Desc:</b>		Misc. waste organic chemicals			
<b>Waste Class:</b>		331 I			
<b>Waste Class Desc:</b>		Waste compressed gases including cylinders			
<b>Waste Class:</b>		148 C			
<b>Waste Class Desc:</b>		Misc. wastes and inorganic chemicals			
<b>Waste Class:</b>		211 H			
<b>Waste Class Desc:</b>		Aromatic solvents and residues			

<b>Map Key</b>	<b>Number of Records</b>	<b>Direction/ Distance (m)</b>	<b>Elev/Diff (m)</b>	<b>Site</b>	<b>DB</b>
<b>Waste Class:</b>		212 I			
<b>Waste Class Desc:</b>		Aliphatic solvents and residues			
<b>Waste Class:</b>		212 L			
<b>Waste Class Desc:</b>		Aliphatic solvents and residues			
<b>Waste Class:</b>		213 I			
<b>Waste Class Desc:</b>		Petroleum distillates			
<b>Waste Class:</b>		213 L			
<b>Waste Class Desc:</b>		Petroleum distillates			
<b>Waste Class:</b>		232 L			
<b>Waste Class Desc:</b>		Polymeric resins			

[124](#)    25 of 25    **WNW/242.2**    **71.8 / -4.03**    **BROOKFIELD PROPERTIES**    **GEN**  
**112 KENT STREET**  
**OTTAWA ON K1P5P2**

<b>Generator No:</b>	ON9869868	<b>Status:</b>	Registered
<b>SIC Code:</b>		<b>Co Admin:</b>	
<b>SIC Description:</b>		<b>Choice of Contact:</b>	
<b>Approval Years:</b>	As of Nov 2021	<b>Phone No Admin:</b>	
<b>PO Box No:</b>		<b>Contam. Facility:</b>	
<b>Country:</b>	Canada	<b>MHSW Facility:</b>	

**Detail(s)**

<b>Waste Class:</b>	112 C
<b>Waste Class Desc:</b>	Acid solutions - containing heavy metals
<b>Waste Class:</b>	145 L
<b>Waste Class Desc:</b>	Wastes from the use of pigments, coatings and paints
<b>Waste Class:</b>	148 C
<b>Waste Class Desc:</b>	Misc. wastes and inorganic chemicals
<b>Waste Class:</b>	232 L
<b>Waste Class Desc:</b>	Polymeric resins
<b>Waste Class:</b>	211 H
<b>Waste Class Desc:</b>	Aromatic solvents and residues
<b>Waste Class:</b>	252 L
<b>Waste Class Desc:</b>	Waste crankcase oils and lubricants
<b>Waste Class:</b>	148 B
<b>Waste Class Desc:</b>	Misc. wastes and inorganic chemicals
<b>Waste Class:</b>	263 I
<b>Waste Class Desc:</b>	Misc. waste organic chemicals
<b>Waste Class:</b>	212 H
<b>Waste Class Desc:</b>	Aliphatic solvents and residues
<b>Waste Class:</b>	145 H
<b>Waste Class Desc:</b>	Wastes from the use of pigments, coatings and paints
<b>Waste Class:</b>	146 T
<b>Waste Class Desc:</b>	Other specified inorganic sludges, slurries or solids
<b>Waste Class:</b>	212 I
<b>Waste Class Desc:</b>	Aliphatic solvents and residues

Map Key	Number of Records	Direction/ Distance (m)	Elev/Diff (m)	Site	DB
<b>Waste Class:</b>		331 I			
<b>Waste Class Desc:</b>		Waste compressed gases including cylinders			
<b>Waste Class:</b>		212 L			
<b>Waste Class Desc:</b>		Aliphatic solvents and residues			
<b>Waste Class:</b>		262 L			
<b>Waste Class Desc:</b>		Detergents and soaps			
<b>Waste Class:</b>		121 C			
<b>Waste Class Desc:</b>		Alkaline slutions - containing heavy metals			
<b>Waste Class:</b>		213 L			
<b>Waste Class Desc:</b>		Petroleum distillates			
<b>Waste Class:</b>		243 D			
<b>Waste Class Desc:</b>		PCB			
<b>Waste Class:</b>		241 H			
<b>Waste Class Desc:</b>		Halogenated solvents and residues			
<b>Waste Class:</b>		135 C			
<b>Waste Class Desc:</b>		Wastes containing other reactive anions			
<b>Waste Class:</b>		145 I			
<b>Waste Class Desc:</b>		Wastes from the use of pigments, coatings and paints			
<b>Waste Class:</b>		122 L			
<b>Waste Class Desc:</b>		Alkaline slutions - containing other metals and non-metals (not cyanide)			
<b>Waste Class:</b>		213 I			
<b>Waste Class Desc:</b>		Petroleum distillates			

<a href="#">125</a>	1 of 20	NW/243.6	73.2 / -2.69	West portion of Queen, Bank, Albert & Kent Ottawa ON	EHS
<b>Order No:</b>	20020404012			<b>Nearest Intersection:</b>	
<b>Status:</b>	C			<b>Municipality:</b>	
<b>Report Type:</b>	Complete Report			<b>Client Prov/State:</b>	QC
<b>Report Date:</b>	4/12/02			<b>Search Radius (km):</b>	0.25
<b>Date Received:</b>	4/4/02			<b>X:</b>	-75.702372
<b>Previous Site Name:</b>				<b>Y:</b>	45.419492
<b>Lot/Building Size:</b>	2 towers total 46,500 m2				
<b>Additional Info Ordered:</b>					

<a href="#">125</a>	2 of 20	NW/243.6	73.2 / -2.69	280 Queen Street Ottawa ON	EHS
<b>Order No:</b>	20050414014			<b>Nearest Intersection:</b>	
<b>Status:</b>	C			<b>Municipality:</b>	
<b>Report Type:</b>				<b>Client Prov/State:</b>	ON
<b>Report Date:</b>	4/20/2005			<b>Search Radius (km):</b>	0.25
<b>Date Received:</b>	4/14/2005			<b>X:</b>	-75.702076
<b>Previous Site Name:</b>				<b>Y:</b>	45.419987
<b>Lot/Building Size:</b>					
<b>Additional Info Ordered:</b>					

<a href="#">125</a>	3 of 20	NW/243.6	73.2 / -2.69	OLRT Constructors 280 Queen Street Ottawa ON	SPL
---------------------	---------	----------	--------------	--	-----

Map Key	Number of Records	Direction/ Distance (m)	Elev/Diff (m)	Site	DB	
				<b>Ref No:</b> 0058-9XMUN7 <b>Site No:</b> NA <b>Incident Dt:</b> 6/19/2015 <b>Year:</b> <b>Incident Cause:</b> Leak/Break <b>Incident Event:</b> <b>Contaminant Code:</b> 27 <b>Contaminant Name:</b> COOLANT N.O.S. <b>Contaminant Limit 1:</b> <b>Contam Limit Freq 1:</b> <b>Contaminant UN No 1:</b> <b>Environment Impact:</b> <b>Nature of Impact:</b> Land; Surface Water <b>Receiving Medium:</b> <b>Receiving Env:</b> <b>MOE Response:</b> N <b>Dt MOE Arvl on Scn:</b> <b>MOE Reported Dt:</b> 6/19/2015 <b>Dt Document Closed:</b> <b>Incident Reason:</b> Unknown / N/A <b>Site Name:</b> OLRT<UNOFFICIAL> <b>Site County/District:</b> <b>Site Geo Ref Meth:</b> <b>Incident Summary:</b> OLRT- 1L Radiator Fluid to standing water, cleaned <b>Contaminant Qty:</b> 1 L	<b>Discharger Report:</b> <b>Material Group:</b> <b>Health/Env Conseq:</b> <b>Client Type:</b> <b>Sector Type:</b> <b>Agency Involved:</b> <b>Nearest Watercourse:</b> <b>Site Address:</b> 280 Queen Street <b>Site District Office:</b> <b>Site Postal Code:</b> <b>Site Region:</b> <b>Site Municipality:</b> Ottawa <b>Site Lot:</b> <b>Site Conc:</b> <b>Northing:</b> 5029812 <b>Easting:</b> 445016 <b>Site Geo Ref Accu:</b> <b>Site Map Datum:</b> <b>SAC Action Class:</b> Land Spills <b>Source Type:</b>	
<a href="#">125</a>	4 of 20	NW/243.6	73.2 / -2.69	<b>SNC-Lavalin Constructors (Pacific) Inc.,  Dragados Canada, Inc.  280 Queen St.  Ottawa ON</b>	<b>SPL</b>	
				<b>Ref No:</b> 4701-9JQMTU <b>Site No:</b> NA <b>Incident Dt:</b> 2014/05/02 <b>Year:</b> <b>Incident Cause:</b> Leak/Break <b>Incident Event:</b> <b>Contaminant Code:</b> 15 <b>Contaminant Name:</b> OIL/GREASE <b>Contaminant Limit 1:</b> <b>Contam Limit Freq 1:</b> <b>Contaminant UN No 1:</b> <b>Environment Impact:</b> Confirmed <b>Nature of Impact:</b> Soil Contamination <b>Receiving Medium:</b> <b>Receiving Env:</b> <b>MOE Response:</b> No Field Response <b>Dt MOE Arvl on Scn:</b> <b>MOE Reported Dt:</b> 2014/05/02 <b>Dt Document Closed:</b> 2014/11/06 <b>Incident Reason:</b> Equipment Failure <b>Site Name:</b> OLRT - Intermediate Shaft<UNOFFICIAL> <b>Site County/District:</b> <b>Site Geo Ref Meth:</b> <b>Incident Summary:</b> OLRG Constructors: 3 L of cooling oil to soil <b>Contaminant Qty:</b> 3 L	<b>Discharger Report:</b> <b>Material Group:</b> <b>Health/Env Conseq:</b> <b>Client Type:</b> <b>Sector Type:</b> Pipeline/Components <b>Agency Involved:</b> <b>Nearest Watercourse:</b> <b>Site Address:</b> 280 Queen St. <b>Site District Office:</b> <b>Site Postal Code:</b> <b>Site Region:</b> <b>Site Municipality:</b> Ottawa <b>Site Lot:</b> <b>Site Conc:</b> <b>Northing:</b> <b>Easting:</b> <b>Site Geo Ref Accu:</b> <b>Site Map Datum:</b> <b>SAC Action Class:</b> Land Spills <b>Source Type:</b>	
<a href="#">125</a>	5 of 20	NW/243.6	73.2 / -2.69	<b>City of Ottawa; SNC-Lavalin Constructors  (Pacific) Inc.  280 Queen Street  Ottawa ON</b>	<b>SPL</b>	

Map Key	Number of Records	Direction/ Distance (m)	Elev/Diff (m)	Site	DB	
				<b>Ref No:</b> 3518-9HZM8Z <b>Site No:</b> NA <b>Incident Dt:</b> 2014/04/09 <b>Year:</b> <b>Incident Cause:</b> Leak/Break <b>Incident Event:</b> <b>Contaminant Code:</b> 15 <b>Contaminant Name:</b> HYDRAULIC OIL <b>Contaminant Limit 1:</b> <b>Contam Limit Freq 1:</b> <b>Contaminant UN No 1:</b> <b>Environment Impact:</b> Confirmed <b>Nature of Impact:</b> Soil Contamination <b>Receiving Medium:</b> <b>Receiving Env:</b> <b>MOE Response:</b> No Field Response <b>Dt MOE Arvl on Scn:</b> <b>MOE Reported Dt:</b> 2014/04/09 <b>Dt Document Closed:</b> 2014/11/04 <b>Incident Reason:</b> Equipment Failure <b>Site Name:</b> Ottawa Light Rail Transit - Intermediate Shaft<UNOFFICIAL> <b>Site County/District:</b> <b>Site Geo Ref Meth:</b> <b>Incident Summary:</b> OLRT, 10 L hydraulic oil to bedrock, cleaned up <b>Contaminant Qty:</b> 10 L	<b>Discharger Report:</b> <b>Material Group:</b> <b>Health/Env Conseq:</b> <b>Client Type:</b> <b>Sector Type:</b> Other <b>Agency Involved:</b> <b>Nearest Watercourse:</b> <b>Site Address:</b> 280 Queen Street <b>Site District Office:</b> <b>Site Postal Code:</b> <b>Site Region:</b> <b>Site Municipality:</b> Ottawa <b>Site Lot:</b> <b>Site Conc:</b> <b>Northing:</b> <b>Easting:</b> <b>Site Geo Ref Accu:</b> <b>Site Map Datum:</b> <b>SAC Action Class:</b> Land Spills <b>Source Type:</b>	
<a href="#">125</a>	6 of 20	NW/243.6	73.2 / -2.69	<b>SNC-Lavalin Constructors (Pacific) Inc.,  Dragados Canada, Inc.  280 Queen St.  Ottawa ON</b>	<b>SPL</b>	
				<b>Ref No:</b> 2267-9J7GHJ <b>Site No:</b> NA <b>Incident Dt:</b> 2014/04/15 <b>Year:</b> <b>Incident Cause:</b> Leak/Break <b>Incident Event:</b> <b>Contaminant Code:</b> 15 <b>Contaminant Name:</b> HYDRAULIC OIL <b>Contaminant Limit 1:</b> <b>Contam Limit Freq 1:</b> <b>Contaminant UN No 1:</b> <b>Environment Impact:</b> Not Anticipated <b>Nature of Impact:</b> Soil Contamination <b>Receiving Medium:</b> <b>Receiving Env:</b> <b>MOE Response:</b> No Field Response <b>Dt MOE Arvl on Scn:</b> <b>MOE Reported Dt:</b> 2014/04/15 <b>Dt Document Closed:</b> 2014/11/04 <b>Incident Reason:</b> Operator/Human Error <b>Site Name:</b> Ottawa Light Rail Transit - tunnel<UNOFFICIAL> <b>Site County/District:</b> <b>Site Geo Ref Meth:</b> <b>Incident Summary:</b> OLRT: 160 L hydraulic oil spill, cleaned <b>Contaminant Qty:</b> 160 L	<b>Discharger Report:</b> <b>Material Group:</b> <b>Health/Env Conseq:</b> <b>Client Type:</b> <b>Sector Type:</b> Truck - Transport/Hauling <b>Agency Involved:</b> <b>Nearest Watercourse:</b> <b>Site Address:</b> 280 Queen St. <b>Site District Office:</b> <b>Site Postal Code:</b> <b>Site Region:</b> <b>Site Municipality:</b> Ottawa <b>Site Lot:</b> <b>Site Conc:</b> <b>Northing:</b> <b>Easting:</b> <b>Site Geo Ref Accu:</b> <b>Site Map Datum:</b> <b>SAC Action Class:</b> Land Spills <b>Source Type:</b>	
<a href="#">125</a>	7 of 20	NW/243.6	73.2 / -2.69	<b>SNC-Lavalin Constructors (Pacific) Inc.,  Dragados Canada, Inc.  280 Queen Street  Ottawa ON</b>	<b>SPL</b>	

Map Key	Number of Records	Direction/ Distance (m)	Elev/Diff (m)	Site	DB
				<b>Discharger Report:</b> <b>Material Group:</b> <b>Health/Env Conseq:</b> <b>Client Type:</b> <b>Sector Type:</b> Valve/Fitting/Piping <b>Agency Involved:</b> <b>Nearest Watercourse:</b> <b>Site Address:</b> 280 Queen Street <b>Site District Office:</b> <b>Site Postal Code:</b> <b>Site Region:</b> <b>Site Municipality:</b> Ottawa <b>Site Lot:</b> <b>Site Conc:</b> <b>Northing:</b> <b>Easting:</b> <b>Site Geo Ref Accu:</b> <b>Site Map Datum:</b> <b>SAC Action Class:</b> Land Spills <b>Source Type:</b>	
	4604-9LNNZ3				
	NA				
	2014/07/03				
	Leak/Break				
	15				
	HYDRAULIC OIL				
	Confirmed				
	Other Impact(s)				
	No Field Response				
	2014/07/03				
	2014/10/15				
	Equipment Failure				
	OLRT Intermediate Shaft<UNOFFICIAL>				
	Ottawa Light Rail Transit: 100 L hydraulic oil to grnd, cntd 100 L				
<a href="#">125</a>	8 of 20	NW/243.6	73.2 / -2.69	OLRT Constructors 280 Queen Street Ottawa ON	SPL
	0000-9YGPMS				
	NA				
	7/15/2015				
	Miscellaneous Communal				
	99				
	WATER				
	280 Queen Street				
	Ottawa				
	No				
	7/16/2015				
	8/12/2015				
	Operator/Human Error				
	Construction Site<UNOFFICIAL>				
	OLRT - 50L water to ground -cleaned- 50 L				
<a href="#">125</a>	9 of 20	NW/243.6	73.2 / -2.69	280 Queen St Ottawa ON	SPL
	7453-A5BS39				
	NA				
	12/14/2015				



Map Key	Number of Records	Direction/ Distance (m)	Elev/Diff (m)	Site	DB
<b>Year:</b>				<b>Client Type:</b>	
<b>Incident Cause:</b>				<b>Sector Type:</b>	Miscellaneous Industrial
<b>Incident Event:</b>				<b>Agency Involved:</b>	
<b>Contaminant Code:</b>	15			<b>Nearest Watercourse:</b>	
<b>Contaminant Name:</b>	MOTOR OIL			<b>Site Address:</b>	280 Queen St
<b>Contaminant Limit 1:</b>				<b>Site District Office:</b>	
<b>Contam Limit Freq 1:</b>				<b>Site Postal Code:</b>	
<b>Contaminant UN No 1:</b>				<b>Site Region:</b>	
<b>Environment Impact:</b>				<b>Site Municipality:</b>	Ottawa
<b>Nature of Impact:</b>				<b>Site Lot:</b>	
<b>Receiving Medium:</b>				<b>Site Conc:</b>	
<b>Receiving Env:</b>				<b>Northing:</b>	5029812
<b>MOE Response:</b>	No			<b>Easting:</b>	445016
<b>Dt MOE Arvl on Scn:</b>				<b>Site Geo Ref Accu:</b>	
<b>MOE Reported Dt:</b>	12/18/2015			<b>Site Map Datum:</b>	
<b>Dt Document Closed:</b>				<b>SAC Action Class:</b>	Land Spills
<b>Incident Reason:</b>	Equipment Failure			<b>Source Type:</b>	
<b>Site Name:</b>	LRT Tunnel<UNOFFICIAL>				
<b>Site County/District:</b>					
<b>Site Geo Ref Meth:</b>					
<b>Incident Summary:</b>	LRT: 10L Motor Oil to Tunnel/City Sani.				
<b>Contaminant Qty:</b>	10 L				

<a href="#">125</a>	10 of 20	NW/243.6	73.2 / -2.69	OLRT Constructors 280 Queen St Ottawa ON	SPL
<b>Ref No:</b>	4015-9ZBSKR			<b>Discharger Report:</b>	
<b>Site No:</b>	NA			<b>Material Group:</b>	
<b>Incident Dt:</b>	8/12/2015			<b>Health/Env Conseq:</b>	
<b>Year:</b>				<b>Client Type:</b>	
<b>Incident Cause:</b>				<b>Sector Type:</b>	Miscellaneous Industrial
<b>Incident Event:</b>				<b>Agency Involved:</b>	
<b>Contaminant Code:</b>	46			<b>Nearest Watercourse:</b>	
<b>Contaminant Name:</b>	CONTAMINATED RUN-OFF WATER			<b>Site Address:</b>	280 Queen St
<b>Contaminant Limit 1:</b>				<b>Site District Office:</b>	
<b>Contam Limit Freq 1:</b>				<b>Site Postal Code:</b>	
<b>Contaminant UN No 1:</b>				<b>Site Region:</b>	
<b>Environment Impact:</b>				<b>Site Municipality:</b>	Ottawa
<b>Nature of Impact:</b>				<b>Site Lot:</b>	
<b>Receiving Medium:</b>				<b>Site Conc:</b>	
<b>Receiving Env:</b>				<b>Northing:</b>	5029812
<b>MOE Response:</b>	No			<b>Easting:</b>	445016
<b>Dt MOE Arvl on Scn:</b>				<b>Site Geo Ref Accu:</b>	
<b>MOE Reported Dt:</b>	8/12/2015			<b>Site Map Datum:</b>	
<b>Dt Document Closed:</b>				<b>SAC Action Class:</b>	Land Spills
<b>Incident Reason:</b>	Operator/Human Error			<b>Source Type:</b>	
<b>Site Name:</b>	OLRT Intermediate Shaft<UNOFFICIAL>				
<b>Site County/District:</b>					
<b>Site Geo Ref Meth:</b>					
<b>Incident Summary:</b>	OLRT: concrete washout spill 10 L				
<b>Contaminant Qty:</b>	10 L				

<a href="#">125</a>	11 of 20	NW/243.6	73.2 / -2.69	OLRT Constructors 280 Queen St Ottawa ON	SPL
<b>Ref No:</b>	4863-9YFK2F			<b>Discharger Report:</b>	
<b>Site No:</b>	NA			<b>Material Group:</b>	
<b>Incident Dt:</b>	7/14/2015			<b>Health/Env Conseq:</b>	
<b>Year:</b>				<b>Client Type:</b>	
<b>Incident Cause:</b>				<b>Sector Type:</b>	Miscellaneous Industrial

Map Key	Number of Records	Direction/ Distance (m)	Elev/Diff (m)	Site	DB
<b>Incident Event:</b>					
<b>Contaminant Code:</b>	15			<b>Agency Involved:</b>	
<b>Contaminant Name:</b>	HYDRAULIC OIL			<b>Nearest Watercourse:</b>	
<b>Contaminant Limit 1:</b>				<b>Site Address:</b>	280 Queen St.
<b>Contam Limit Freq 1:</b>				<b>Site District Office:</b>	
<b>Contaminant UN No 1:</b>				<b>Site Postal Code:</b>	
<b>Environment Impact:</b>				<b>Site Region:</b>	
<b>Nature of Impact:</b>				<b>Site Municipality:</b>	Ottawa
<b>Receiving Medium:</b>				<b>Site Lot:</b>	
<b>Receiving Env:</b>				<b>Site Conc:</b>	
<b>MOE Response:</b>	No			<b>Northing:</b>	
<b>Dt MOE Arvl on Scn:</b>				<b>Easting:</b>	
<b>MOE Reported Dt:</b>	7/15/2015			<b>Site Geo Ref Accu:</b>	
<b>Dt Document Closed:</b>	8/12/2015			<b>Site Map Datum:</b>	
<b>Incident Reason:</b>	Operator/Human Error			<b>SAC Action Class:</b>	Land Spills
<b>Site Name:</b>	industrial<UNOFFICIAL>			<b>Source Type:</b>	
<b>Site County/District:</b>					
<b>Site Geo Ref Meth:</b>					
<b>Incident Summary:</b>	Ottawa - 60L hydraulic fluid to ground, OLRP				
<b>Contaminant Qty:</b>	60 L				

<a href="#">125</a>	12 of 20	NW/243.6	73.2 / -2.69	Rideau Transit Group 280 Queen Street Ottawa ON K1A 0H5	GEN
<b>Generator No:</b>	ON4080715			<b>Status:</b>	
<b>SIC Code:</b>	237990			<b>Co Admin:</b>	Cory VanHoof
<b>SIC Description:</b>	OTHER HEAVY AND CIVIL ENGINEERING CONSTRUCTION			<b>Choice of Contact:</b>	CO_ADMIN
<b>Approval Years:</b>	2015			<b>Phone No Admin:</b>	613-314-0469 Ext.
<b>PO Box No:</b>				<b>Contam. Facility:</b>	No
<b>Country:</b>	Canada			<b>MHSW Facility:</b>	No
<b><u>Detail(s)</u></b>					
<b>Waste Class:</b>	146				
<b>Waste Class Desc:</b>	OTHER SPECIFIED INORGANICS				
<b>Waste Class:</b>	221				
<b>Waste Class Desc:</b>	LIGHT FUELS				
<b>Waste Class:</b>	252				
<b>Waste Class Desc:</b>	WASTE OILS & LUBRICANTS				

<a href="#">125</a>	13 of 20	NW/243.6	73.2 / -2.69	Rideau Transit Group 280 Queen Street Ottawa ON K1A 0H5	GEN
<b>Generator No:</b>	ON4080715			<b>Status:</b>	
<b>SIC Code:</b>	237990			<b>Co Admin:</b>	Cory VanHoof
<b>SIC Description:</b>	OTHER HEAVY AND CIVIL ENGINEERING CONSTRUCTION			<b>Choice of Contact:</b>	CO_ADMIN
<b>Approval Years:</b>	2016			<b>Phone No Admin:</b>	613-314-0469 Ext.
<b>PO Box No:</b>				<b>Contam. Facility:</b>	No
<b>Country:</b>	Canada			<b>MHSW Facility:</b>	No
<b><u>Detail(s)</u></b>					
<b>Waste Class:</b>	146				
<b>Waste Class Desc:</b>	OTHER SPECIFIED INORGANICS				
<b>Waste Class:</b>	221				

Map Key	Number of Records	Direction/ Distance (m)	Elev/Diff (m)	Site	DB
<b>Waste Class Desc:</b>		LIGHT FUELS			
<b>Waste Class:</b>		252			
<b>Waste Class Desc:</b>		WASTE OILS & LUBRICANTS			
<a href="#">125</a>	14 of 20	NW/243.6	73.2 / -2.69	Rideau Transit Group 280 Queen Street Ottawa ON K1A 0H5	GEN
<b>Generator No:</b>	ON4080715			<b>Status:</b>	
<b>SIC Code:</b>	237990			<b>Co Admin:</b>	Matthew Knapp
<b>SIC Description:</b>	OTHER HEAVY AND CIVIL ENGINEERING CONSTRUCTION			<b>Choice of Contact:</b>	CO_ADMIN
<b>Approval Years:</b>	2014			<b>Phone No Admin:</b>	613.314.5190 Ext.
<b>PO Box No:</b>				<b>Contam. Facility:</b>	No
<b>Country:</b>	Canada			<b>MHSW Facility:</b>	No
<b><u>Detail(s)</u></b>					
<b>Waste Class:</b>		221			
<b>Waste Class Desc:</b>		LIGHT FUELS			
<b>Waste Class:</b>		146			
<b>Waste Class Desc:</b>		OTHER SPECIFIED INORGANICS			
<b>Waste Class:</b>		252			
<b>Waste Class Desc:</b>		WASTE OILS & LUBRICANTS			
<a href="#">125</a>	15 of 20	NW/243.6	73.2 / -2.69	Rideau Transit Group 280 Queen Street Ottawa ON K1A 0H5	GEN
<b>Generator No:</b>	ON4080715			<b>Status:</b>	Registered
<b>SIC Code:</b>				<b>Co Admin:</b>	
<b>SIC Description:</b>				<b>Choice of Contact:</b>	
<b>Approval Years:</b>	As of Dec 2017			<b>Phone No Admin:</b>	
<b>PO Box No:</b>				<b>Contam. Facility:</b>	
<b>Country:</b>	Canada			<b>MHSW Facility:</b>	
<b><u>Detail(s)</u></b>					
<b>Waste Class:</b>		146 L			
<b>Waste Class Desc:</b>		Other specified inorganic sludges, slurries or solids			
<b>Waste Class:</b>		221 L			
<b>Waste Class Desc:</b>		Light fuels			
<b>Waste Class:</b>		221 I			
<b>Waste Class Desc:</b>		Light fuels			
<b>Waste Class:</b>		252 L			
<b>Waste Class Desc:</b>		Waste crankcase oils and lubricants			
<a href="#">125</a>	16 of 20	NW/243.6	73.2 / -2.69	OLRT<UNOFFICIAL> 280 Queen St Ottawa ON	SPL
<b>Ref No:</b>	6558-AMGPZC			<b>Discharger Report:</b>	
<b>Site No:</b>				<b>Material Group:</b>	
<b>Incident Dt:</b>	5/18/2017			<b>Health/Env Conseq:</b>	2 - Minor Environment
<b>Year:</b>				<b>Client Type:</b>	
<b>Incident Cause:</b>				<b>Sector Type:</b>	Unknown / N/A

Map Key	Number of Records	Direction/ Distance (m)	Elev/Diff (m)	Site	DB
<b>Incident Event:</b> Leak/Break <b>Contaminant Code:</b> 27 <b>Contaminant Name:</b> ACRYLIC LATEX PAINT <b>Contaminant Limit 1:</b> <b>Contam Limit Freq 1:</b> <b>Contaminant UN No 1:</b> n/a <b>Environment Impact:</b> <b>Nature of Impact:</b> <b>Receiving Medium:</b> <b>Receiving Env:</b> Land <b>MOE Response:</b> <b>Dt MOE Arvl on Scn:</b> <b>MOE Reported Dt:</b> 5/18/2017 <b>Dt Document Closed:</b> <b>Incident Reason:</b> Operator/Human Error <b>Site Name:</b> location<UNOFFICIAL> <b>Site County/District:</b> <b>Site Geo Ref Meth:</b> <b>Incident Summary:</b> OLRT: 15 L of acrylic additive spill to catchbasin, cleaned <b>Contaminant Qty:</b> 15 L					
<a href="#">125</a>	17 of 20	NW/243.6	73.2 / -2.69	OLRT Constructors 280 Queen Street Ottawa ON K1P 5V9	GEN
<b>Generator No:</b> ON7883544 <b>SIC Code:</b> <b>SIC Description:</b> <b>Approval Years:</b> As of Dec 2018 <b>PO Box No:</b> <b>Country:</b> Canada <b>Status:</b> Registered <b>Co Admin:</b> <b>Choice of Contact:</b> <b>Phone No Admin:</b> <b>Contam. Facility:</b> <b>MHSW Facility:</b>					
<b>Detail(s)</b>					
<b>Waste Class:</b> 221 L <b>Waste Class Desc:</b> Light fuels <b>Waste Class:</b> 251 L <b>Waste Class Desc:</b> Waste oils/sludges (petroleum based)					
<a href="#">125</a>	18 of 20	NW/243.6	73.2 / -2.69	Badger Daylighting 300 Queen St Ottawa ON K1R 5A3	GEN
<b>Generator No:</b> ON5107364 <b>SIC Code:</b> <b>SIC Description:</b> <b>Approval Years:</b> As of Oct 2019 <b>PO Box No:</b> <b>Country:</b> Canada <b>Status:</b> Registered <b>Co Admin:</b> <b>Choice of Contact:</b> <b>Phone No Admin:</b> <b>Contam. Facility:</b> <b>MHSW Facility:</b>					
<b>Detail(s)</b>					
<b>Waste Class:</b> 251 L <b>Waste Class Desc:</b> Waste oils/sludges (petroleum based)					
<a href="#">125</a>	19 of 20	NW/243.6	73.2 / -2.69	280-300 Queen Street Ottawa ON K1P 5V9	EHS
<b>Order No:</b> 21033000056 <b>Status:</b> C <b>Nearest Intersection:</b> <b>Municipality:</b> Ottawa					

Map Key	Number of Records	Direction/ Distance (m)	Elev/Diff (m)	Site	DB
<b>Report Type:</b> Standard Report <b>Report Date:</b> 05-APR-21 <b>Date Received:</b> 30-MAR-21 <b>Previous Site Name:</b> <b>Lot/Building Size:</b> <b>Additional Info Ordered:</b> Fire Insur. Maps and/or Site Plans; Title Searches; City Directory					
<a href="#">125</a>	20 of 20	NW/243.6	73.2 / -2.69	280-300 Queen Street Ottawa ON K1P 5V9	EHS
<b>Order No:</b> 21033000056 <b>Status:</b> C <b>Report Type:</b> Standard Report <b>Report Date:</b> 05-APR-21 <b>Date Received:</b> 30-MAR-21 <b>Previous Site Name:</b> <b>Lot/Building Size:</b> <b>Additional Info Ordered:</b> Fire Insur. Maps and/or Site Plans; Title Searches; City Directory					
<b>Nearest Intersection:</b> <b>Municipality:</b> Ottawa <b>Client Prov/State:</b> ON <b>Search Radius (km):</b> .25 <b>X:</b> -75.7021232 <b>Y:</b> 45.4195734					
<a href="#">126</a>	1 of 2	SW/244.0	75.7 / -0.15	OTTAWA CITY GLOUCESTER ST. LYON ST. OTTAWA CITY ON	CA
<b>Certificate #:</b> 3-1060-88- <b>Application Year:</b> 88 <b>Issue Date:</b> 7/7/1988 <b>Approval Type:</b> Municipal sewage <b>Status:</b> Approved <b>Application Type:</b> <b>Client Name:</b> <b>Client Address:</b> <b>Client City:</b> <b>Client Postal Code:</b> <b>Project Description:</b> <b>Contaminants:</b> <b>Emission Control:</b>					
<a href="#">126</a>	2 of 2	SW/244.0	75.7 / -0.15	OTTAWA CITY GLOUCESTER ST. LYON ST. OTTAWA CITY ON	CA
<b>Certificate #:</b> 3-1226-89- <b>Application Year:</b> 89 <b>Issue Date:</b> 6/28/1989 <b>Approval Type:</b> Municipal sewage <b>Status:</b> Approved <b>Application Type:</b> <b>Client Name:</b> <b>Client Address:</b> <b>Client City:</b> <b>Client Postal Code:</b> <b>Project Description:</b> <b>Contaminants:</b> <b>Emission Control:</b>					
<a href="#">127</a>	1 of 3	N/244.3	76.2 / 0.31	O.C. TRANSPO MACKENZIE BRIDGE,ALONG ALBERT TO BANK STREET. MOTOR VEHICLE (OPERATING FLUID) OTTAWA CITY ON	SPL

Map Key	Number of Records	Direction/ Distance (m)	Elev/Diff (m)	Site	DB
	168046				
<b>Ref No:</b>	168046			<b>Discharger Report:</b>	
<b>Site No:</b>				<b>Material Group:</b>	
<b>Incident Dt:</b>	5/22/1999			<b>Health/Env Conseq:</b>	
<b>Year:</b>				<b>Client Type:</b>	
<b>Incident Cause:</b>	PIPE/HOSE LEAK			<b>Sector Type:</b>	
<b>Incident Event:</b>				<b>Agency Involved:</b>	
<b>Contaminant Code:</b>				<b>Nearest Watercourse:</b>	
<b>Contaminant Name:</b>				<b>Site Address:</b>	
<b>Contaminant Limit 1:</b>				<b>Site District Office:</b>	
<b>Contam Limit Freq 1:</b>				<b>Site Postal Code:</b>	
<b>Contaminant UN No 1:</b>				<b>Site Region:</b>	
<b>Environment Impact:</b>	NOT ANTICIPATED			<b>Site Municipality:</b>	20101
<b>Nature of Impact:</b>				<b>Site Lot:</b>	
<b>Receiving Medium:</b>	LAND			<b>Site Conc:</b>	
<b>Receiving Env:</b>				<b>Northing:</b>	
<b>MOE Response:</b>				<b>Easting:</b>	
<b>Dt MOE Arvl on Scn:</b>				<b>Site Geo Ref Accu:</b>	
<b>MOE Reported Dt:</b>	5/22/1999			<b>Site Map Datum:</b>	
<b>Dt Document Closed:</b>				<b>SAC Action Class:</b>	
<b>Incident Reason:</b>	EQUIPMENT FAILURE			<b>Source Type:</b>	
<b>Site Name:</b>					
<b>Site County/District:</b>					
<b>Site Geo Ref Meth:</b>					
<b>Incident Summary:</b>	O.C. TRANSP0-30 L USED MOTOR OIL TO ROADWAY, SANDED AND SWEPT,CITY.				
<b>Contaminant Qty:</b>					
<a href="#">127</a>	2 of 3	N/244.3	76.2 / 0.31	Enbridge Gas Distribution Inc. Bank Street & Albert Street Ottawa ON	SPL
<b>Ref No:</b>	2753-74SQKV			<b>Discharger Report:</b>	
<b>Site No:</b>				<b>Material Group:</b>	Gases/Particulate
<b>Incident Dt:</b>				<b>Health/Env Conseq:</b>	
<b>Year:</b>				<b>Client Type:</b>	
<b>Incident Cause:</b>	Discharge or Emission to Air			<b>Sector Type:</b>	Other
<b>Incident Event:</b>				<b>Agency Involved:</b>	
<b>Contaminant Code:</b>	35			<b>Nearest Watercourse:</b>	
<b>Contaminant Name:</b>	METHANE GAS			<b>Site Address:</b>	
<b>Contaminant Limit 1:</b>				<b>Site District Office:</b>	
<b>Contam Limit Freq 1:</b>				<b>Site Postal Code:</b>	
<b>Contaminant UN No 1:</b>				<b>Site Region:</b>	
<b>Environment Impact:</b>	Not Anticipated			<b>Site Municipality:</b>	Ottawa
<b>Nature of Impact:</b>	Air Pollution			<b>Site Lot:</b>	
<b>Receiving Medium:</b>	Air			<b>Site Conc:</b>	
<b>Receiving Env:</b>				<b>Northing:</b>	
<b>MOE Response:</b>	Not MOE mandate			<b>Easting:</b>	
<b>Dt MOE Arvl on Scn:</b>				<b>Site Geo Ref Accu:</b>	
<b>MOE Reported Dt:</b>	7/4/2007			<b>Site Map Datum:</b>	
<b>Dt Document Closed:</b>	7/17/2007			<b>SAC Action Class:</b>	
<b>Incident Reason:</b>	Negligence (Apparent) - Caused by lack of diligence			<b>Source Type:</b>	
<b>Site Name:</b>	intersection<UNOFFICIAL>				
<b>Site County/District:</b>					
<b>Site Geo Ref Meth:</b>					
<b>Incident Summary:</b>	downtown Ottawa gas main break, FD & media, made safe				
<b>Contaminant Qty:</b>	Unknown other - see incident description				
<a href="#">127</a>	3 of 3	N/244.3	76.2 / 0.31	Bank Street and Albert Street OTTAWA ON	HINC
<b>External File Num:</b>	FS INC 0707-03461				

Map Key	Number of Records	Direction/ Distance (m)	Elev/Diff (m)	Site	DB
<b>Fuel Occurrence Type:</b>		Pipeline Strike			
<b>Date of Occurrence:</b>		7/30/2007			
<b>Fuel Type Involved:</b>		Natural Gas			
<b>Status Desc:</b>		Completed - No Action Required			
<b>Job Type Desc:</b>		Incident/Near-Miss Occurrence (FS)			
<b>Oper. Type Involved:</b>		Multi-unit Residential			
<b>Service Interruptions:</b>		No			
<b>Property Damage:</b>		No			
<b>Fuel Life Cycle Stage:</b>		Utilization			
<b>Root Cause:</b>					
<b>Reported Details:</b>					
<b>Fuel Category:</b>		Gaseous Fuel			
<b>Occurrence Type:</b>		Incident			
<b>Affiliation:</b>		Industry Stakeholder (Licensee/Registration/Certificate Holder, Facility Owner, etc.)			
<b>County Name:</b>		Ottawa			
<b>Approx. Quant. Rel:</b>					
<b>Nearby body of water:</b>					
<b>Enter Drainage Syst.:</b>					
<b>Approx. Quant. Unit:</b>					
<b>Environmental Impact:</b>					

<a href="#">128</a>	1 of 2	ESE/246.2	77.9 / 2.00	Al's Care Pharmacy 240 Bank Street Ottawa ON K2P1X4	GEN
<b>Generator No:</b>	ON2848712			<b>Status:</b>	
<b>SIC Code:</b>	446110			<b>Co Admin:</b>	Julia Moussa
<b>SIC Description:</b>	446110			<b>Choice of Contact:</b>	CO_ADMIN
<b>Approval Years:</b>	2014			<b>Phone No Admin:</b>	6134222900 Ext.
<b>PO Box No:</b>				<b>Contam. Facility:</b>	No
<b>Country:</b>	Canada			<b>MHSW Facility:</b>	No

**Detail(s)**

<b>Waste Class:</b>	261
<b>Waste Class Desc:</b>	PHARMACEUTICALS
<b>Waste Class:</b>	312
<b>Waste Class Desc:</b>	PATHOLOGICAL WASTES

<a href="#">128</a>	2 of 2	ESE/246.2	77.9 / 2.00	240 Bank Street Ottawa ON K2P 1X4	EHS
<b>Order No:</b>	20181010039			<b>Nearest Intersection:</b>	
<b>Status:</b>	C			<b>Municipality:</b>	
<b>Report Type:</b>	Standard Report			<b>Client Prov/State:</b>	ON
<b>Report Date:</b>	15-OCT-18			<b>Search Radius (km):</b>	.25
<b>Date Received:</b>	10-OCT-18			<b>X:</b>	-75.697626
<b>Previous Site Name:</b>				<b>Y:</b>	45.41644
<b>Lot/Building Size:</b>					
<b>Additional Info Ordered:</b>					

<a href="#">129</a>	1 of 7	ESE/247.0	77.9 / 2.00	REVENUE CANADA TAXATION CUSTOMS & EXCISE 360 LISGAR STREET OTTAWA ON K2P 2E4	GEN
<b>Generator No:</b>	ON0426519			<b>Status:</b>	
<b>SIC Code:</b>	8153			<b>Co Admin:</b>	
<b>SIC Description:</b>	TAXATION ADMIN.			<b>Choice of Contact:</b>	
<b>Approval Years:</b>	94,95,96,97,98			<b>Phone No Admin:</b>	
<b>PO Box No:</b>				<b>Contam. Facility:</b>	

Map Key	Number of Records	Direction/ Distance (m)	Elev/Diff (m)	Site	DB
<b>Country:</b>				<b>MHSW Facility:</b>	
<b><u>Detail(s)</u></b>					
<b>Waste Class:</b>		121			
<b>Waste Class Desc:</b>		ALKALINE WASTES - HEAVY METALS			
<b>Waste Class:</b>		264			
<b>Waste Class Desc:</b>		PHOTOPROCESSING WASTES			
<a href="#">129</a>	2 of 7	ESE/247.0	77.9 / 2.00	REVENUE CANADA TAXATION 360 LISGAR STREET OTTAWA ON K1A 0L9	GEN
<b>Generator No:</b>	ON0426519			<b>Status:</b>	
<b>SIC Code:</b>	8153			<b>Co Admin:</b>	
<b>SIC Description:</b>	TAXATION ADMIN.			<b>Choice of Contact:</b>	
<b>Approval Years:</b>	99,00,01			<b>Phone No Admin:</b>	
<b>PO Box No:</b>				<b>Contam. Facility:</b>	
<b>Country:</b>				<b>MHSW Facility:</b>	
<b><u>Detail(s)</u></b>					
<b>Waste Class:</b>		264			
<b>Waste Class Desc:</b>		PHOTOPROCESSING WASTES			
<b>Waste Class:</b>		121			
<b>Waste Class Desc:</b>		ALKALINE WASTES - HEAVY METALS			
<a href="#">129</a>	3 of 7	ESE/247.0	77.9 / 2.00	URBANDALE CORPORATION 360 Lisgar Street Ottawa ON	GEN
<b>Generator No:</b>	ON2940601			<b>Status:</b>	
<b>SIC Code:</b>				<b>Co Admin:</b>	
<b>SIC Description:</b>				<b>Choice of Contact:</b>	
<b>Approval Years:</b>	03,04,05			<b>Phone No Admin:</b>	
<b>PO Box No:</b>				<b>Contam. Facility:</b>	
<b>Country:</b>				<b>MHSW Facility:</b>	
<b><u>Detail(s)</u></b>					
<b>Waste Class:</b>		122			
<b>Waste Class Desc:</b>		ALKALINE WASTES - OTHER METALS			
<b>Waste Class:</b>		242			
<b>Waste Class Desc:</b>		HALOGENATED PESTICIDES			
<b>Waste Class:</b>		252			
<b>Waste Class Desc:</b>		WASTE OILS & LUBRICANTS			
<a href="#">129</a>	4 of 7	ESE/247.0	77.9 / 2.00	Bell Canada 360 Lisgar st Ottawa ON K2P 2E4	GEN
<b>Generator No:</b>	ON2601606			<b>Status:</b>	
<b>SIC Code:</b>	517110, 517210, 517510			<b>Co Admin:</b>	Julie Labelle
<b>SIC Description:</b>	WIRED TELECOMMUNICATIONS CARRIERS, WIRELESS TELECOMMUNICATIONS CARRIERS (EXCEPT SATELLITE), 517510			<b>Choice of Contact:</b>	CO_ADMIN



Map Key	Number of Records	Direction/ Distance (m)	Elev/Diff (m)	Site	DB
Approval Years: PO Box No: Country:	2015  Canada			Phone No Admin: 514-870-0688 Ext. Contam. Facility: No MHSW Facility: No	
<b><u>Detail(s)</u></b>					
Waste Class: Waste Class Desc:	251 OIL SKIMMINGS & SLUDGES				
Waste Class: Waste Class Desc:	112 ACID WASTE - HEAVY METALS				
Waste Class: Waste Class Desc:	121 ALKALINE WASTES - HEAVY METALS				
Waste Class: Waste Class Desc:	331 WASTE COMPRESSED GASES				

<a href="#">129</a>	5 of 7	ESE/247.0	77.9 / 2.00	Bell Canada 360 Lisgar st Ottawa ON K2P 2E4	GEN
Generator No: SIC Code: SIC Description:	ON2601606 517110, 517210, 517510 WIRED TELECOMMUNICATIONS CARRIERS, WIRELESS TELECOMMUNICATIONS CARRIERS (EXCEPT SATELLITE), 517510			Status: Co Admin: Chloé Labelle Choice of Contact: CO_ADMIN	
Approval Years: PO Box No: Country:	2016  Canada			Phone No Admin: 514-391-1021 Ext. Contam. Facility: No MHSW Facility: No	
<b><u>Detail(s)</u></b>					
Waste Class: Waste Class Desc:	121 ALKALINE WASTES - HEAVY METALS				
Waste Class: Waste Class Desc:	331 WASTE COMPRESSED GASES				
Waste Class: Waste Class Desc:	112 ACID WASTE - HEAVY METALS				
Waste Class: Waste Class Desc:	251 OIL SKIMMINGS & SLUDGES				

<a href="#">129</a>	6 of 7	ESE/247.0	77.9 / 2.00	BELLCANADA 360 LISGAR STREET OTTAWA ON K2P 2E4	GEN
Generator No: SIC Code: SIC Description:	ON6704214 237130 POWER AND COMMUNICATION LINE AND RELATED STRUCTURES CONSTRUCTION			Status: Co Admin: Choice of Contact: CO_OFFICIAL	
Approval Years: PO Box No: Country:	2014  Canada			Phone No Admin: Contam. Facility: No MHSW Facility: No	
<b><u>Detail(s)</u></b>					
Waste Class: Waste Class Desc:	252 WASTE OILS & LUBRICANTS				

Map Key	Number of Records	Direction/ Distance (m)	Elev/Diff (m)	Site	DB
<a href="#">129</a>	7 of 7	ESE/247.0	77.9 / 2.00	Bell Canada 360 Lisgar st Ottawa ON K2P 2E4	GEN
<b>Generator No:</b>	ON2601606			<b>Status:</b> Registered	
<b>SIC Code:</b>				<b>Co Admin:</b>	
<b>SIC Description:</b>				<b>Choice of Contact:</b>	
<b>Approval Years:</b>	As of Dec 2018			<b>Phone No Admin:</b>	
<b>PO Box No:</b>				<b>Contam. Facility:</b>	
<b>Country:</b>	Canada			<b>MHSW Facility:</b>	
<b><u>Detail(s)</u></b>					
<b>Waste Class:</b>	112 C				
<b>Waste Class Desc:</b>	Acid solutions - containing heavy metals				
<b>Waste Class:</b>	121 C				
<b>Waste Class Desc:</b>	Alkaline slutions - containing heavy metals				
<b>Waste Class:</b>	146 T				
<b>Waste Class Desc:</b>	Other specified inorganic sludges, slurries or solids				
<b>Waste Class:</b>	251 L				
<b>Waste Class Desc:</b>	Waste oils/sludges (petroleum based)				
<b>Waste Class:</b>	331 I				
<b>Waste Class Desc:</b>	Waste compressed gases including cylinders				
<a href="#">130</a>	1 of 1	N/247.6	75.5 / -0.33	Strivetech Elevator Services Inc. 102 BANK STREET Ottawa ON K1P 5N4	GEN
<b>Generator No:</b>	ON8807066			<b>Status:</b>	
<b>SIC Code:</b>	238291			<b>Co Admin:</b>	
<b>SIC Description:</b>	ELEVATOR AND ESCALATOR INSTALLATION CONTRACTORS			<b>Choice of Contact:</b>	CO_OFFICIAL
<b>Approval Years:</b>	2015			<b>Phone No Admin:</b>	
<b>PO Box No:</b>				<b>Contam. Facility:</b>	No
<b>Country:</b>	Canada			<b>MHSW Facility:</b>	No
<b><u>Detail(s)</u></b>					
<b>Waste Class:</b>	146				
<b>Waste Class Desc:</b>	OTHER SPECIFIED INORGANICS				
<a href="#">131</a>	1 of 14	W/247.8	73.2 / -2.71	CONSTITUTION SQUARE LTD. 360 ALBERT ST. C/O 360 ALBERT ST. SUITE 125 OTTAWA ON K1R 7X7	GEN
<b>Generator No:</b>	ON1205700			<b>Status:</b>	
<b>SIC Code:</b>	7512			<b>Co Admin:</b>	
<b>SIC Description:</b>	NON-RES. BLDG. OPER.			<b>Choice of Contact:</b>	
<b>Approval Years:</b>	89			<b>Phone No Admin:</b>	
<b>PO Box No:</b>				<b>Contam. Facility:</b>	
<b>Country:</b>				<b>MHSW Facility:</b>	
<b><u>Detail(s)</u></b>					
<b>Waste Class:</b>	213				
<b>Waste Class Desc:</b>	PETROLEUM DISTILLATES				

Map Key	Number of Records	Direction/ Distance (m)	Elev/Diff (m)	Site	DB
<b>Waste Class:</b>		252			
<b>Waste Class Desc:</b>		WASTE OILS & LUBRICANTS			
<a href="#">131</a>	2 of 14	W/247.8	73.2 / -2.71	CONSTITUTION SQUARE LTD. 09-292 360 ALBERT ST. C/O 360 ALBERT ST. SUITE 125 OTTAWA ON K1R 7X7	GEN
<b>Generator No:</b>		ON1205700		<b>Status:</b>	
<b>SIC Code:</b>		7512		<b>Co Admin:</b>	
<b>SIC Description:</b>		NON-RES. BLDG. OPER.		<b>Choice of Contact:</b>	
<b>Approval Years:</b>		92,93,94,95,96,97,98		<b>Phone No Admin:</b>	
<b>PO Box No:</b>				<b>Contam. Facility:</b>	
<b>Country:</b>				<b>MHSW Facility:</b>	
<b><u>Detail(s)</u></b>					
<b>Waste Class:</b>		213			
<b>Waste Class Desc:</b>		PETROLEUM DISTILLATES			
<b>Waste Class:</b>		252			
<b>Waste Class Desc:</b>		WASTE OILS & LUBRICANTS			
<a href="#">131</a>	3 of 14	W/247.8	73.2 / -2.71	EADS Canada Inc. 360 Albert St Suite 530 Ottawa ON K1R 7X7	SCT
<b>Established:</b>		01-SEP-87			
<b>Plant Size (ft²):</b>					
<b>Employment:</b>					
<b>--Details--</b>					
<b>Description:</b>		Aerospace Product and Parts Manufacturing			
<b>SIC/NAICS Code:</b>		336410			
<b>Description:</b>		Audio and Video Equipment Manufacturing			
<b>SIC/NAICS Code:</b>		334310			
<a href="#">131</a>	4 of 14	W/247.8	73.2 / -2.71	OXFORD PROPERTIES GROUP 360 ALBERT STREET NOT AVAILABLE OTTAWA ON K1R7X7	NPRI
<b>NPRI ID:</b>		11457		<b>Org ID:</b>	
<b>Other ID:</b>		N		<b>Submit Date:</b>	
<b>No Other ID:</b>				<b>Last Modified:</b>	
<b>Track ID:</b>		48574		<b>Contact ID:</b>	
<b>Report ID:</b>		107932		<b>Cont Type:</b>	
<b>Report Type:</b>		NPRI		<b>Contact Title:</b>	
<b>Rpt Type ID:</b>		1		<b>Cont First Name:</b>	
<b>Report Year:</b>		2006		<b>Cont Last Name:</b>	
<b>Not-Current Rpt?:</b>		No		<b>Contact Position:</b>	
<b>Yr of Last Filed Rpt:</b>		2011		<b>Contact Fax:</b>	
<b>Fac ID:</b>		158671		<b>Contact Ph.:</b>	
<b>Fac Name:</b>		360 ALBERT STREET		<b>Cont Area Code:</b>	
<b>Fac Address1:</b>		360 ALBERT STREET		<b>Contact Tel.:</b>	
<b>Fac Address2:</b>		NOT AVAILABLE		<b>Contact Ext.:</b>	
<b>Fac Postal Zip:</b>		K1R7X7		<b>Cont Fax Area Cde:</b>	
<b>Facility Lat:</b>		45.4178		<b>Contact Fax:</b>	
<b>Facility Long:</b>		-75.7036		<b>Contact Email:</b>	
<b>DLS (Last Filed Rpt):</b>				<b>Latitude:</b>	

Map Key	Number of Records	Direction/ Distance (m)	Elev/Diff (m)	Site	DB
<b>Facility DLS:</b> <b>Datum:</b> 1983 <b>Facility Cmnts:</b> False <b>URL:</b> <b>No of Empl.:</b> 1000 <b>Parent Co.:</b> N <b>No Parent Co.:</b> <b>Pollut Prev Cmnts:</b> False <b>Stacks:</b> True <b>No of Stacks:</b> <b>Canadian SIC Code (2 digit):</b> <b>Canadian SIC Code:</b> <b>SIC Code Description:</b> <b>American SIC Code:</b> <b>NAICS Code (2 digit):</b> 53 <b>NAICS 2 Description:</b> Real estate and rental and leasing <b>NAICS Code (4 digit):</b> 5311 <b>NAICS 4 Description:</b> Lessors of real estate <b>NAICS Code (6 digit):</b> 531120 <b>NAICS 6 Description:</b> Lessors of non-residential buildings (except mini-warehouses)				<b>Longitude:</b> -75.7036 <b>UTM Zone:</b> <b>UTM Northing:</b> <b>UTM Easting:</b> <b>Waste Streams:</b> True <b>No Streams:</b> <b>Waste Off Sites:</b> False <b>No Off Sites:</b> <b>Shutdown:</b> <b>No of Shutdown:</b>	
<b><u>Substance Release Report</u></b>					
<b>Category Type ID:</b> 1 <b>Category Type Desc:</b> Stack / Point <b>Category Type Desc (fr):</b> Rejets de cheminée ou ponctuels <b>Grouping:</b> Total Air <b>Trans Code:</b> ASta <b>Chem:</b> PM10 - Particulate Matter <= 10 Microns <b>Chem (fr):</b> PM10 - Matière particulaire <= 10 microns <b>Quantity:</b> 1.161 <b>Unit:</b> tonnes <b>Basis of Estimate Cd:</b> E2 <b>Basis of Estimate Desc:</b> E2- Published Emission Factors - In use from 2003 and onward					
<b>Category Type ID:</b> 13 <b>Category Type Desc:</b> All Media <b>Category Type Desc (fr):</b> Rejets à tous les médias <b>Grouping:</b> Total All Media<1t <b>Trans Code:</b> <b>Chem:</b> PM2.5 - Particulate Matter <= 2.5 Microns <b>Chem (fr):</b> PM2,5 - Matière particulaire <= 2,5 microns <b>Quantity:</b> .588 <b>Unit:</b> tonnes <b>Basis of Estimate Cd:</b> <b>Basis of Estimate Desc:</b>					
<a href="#">131</a>	5 of 14	W/247.8	73.2 / -2.71	Oxford Properties Group Inc. 360 Albert Street Ottawa Ontario K1R 7X7 Ottawa ON	EBR
<b>EBR Registry No:</b> IA04E1007 <b>Ministry Ref No:</b> 6532-62NLSA <b>Notice Type:</b> Instrument Decision <b>Notice Stage:</b> <b>Notice Date:</b> March 31, 2005 <b>Proposal Date:</b> July 08, 2004 <b>Year:</b> 2004 <b>Instrument Type:</b> (EPA s. 9) - Approval for discharge into the natural environment other than water (i.e. Air) <b>Off Instrument Name:</b> <b>Posted By:</b> <b>Company Name:</b> Oxford Properties Group Inc. <b>Site Address:</b>		<b>Decision Posted:</b> <b>Exception Posted:</b> <b>Section:</b> <b>Act 1:</b> <b>Act 2:</b> <b>Site Location Map:</b>			

Map Key	Number of Records	Direction/ Distance (m)	Elev/Diff (m)	Site	DB
---------	-------------------	-------------------------	---------------	------	----

**Location Other:**

**Proponent Name:**

**Proponent Address:** 130 Adelaide Street West, Ste. 1100, Toronto Ontario, M5H 3P5

**Comment Period:**

**URL:**

**Site Location Details:**

360 Albert Street Ottawa Ontario K1R 7X7 Ottawa

131	6 of 14	W/247.8	73.2 / -2.71	OXFORD PROPERTIES GROUP 360 ALBERT STREET NOT AVAILABLE OTTAWA ON K1R7X7	NPRI
<b>NPRI ID:</b>	11457			<b>Org ID:</b>	60929
<b>Other ID:</b>	N			<b>Submit Date:</b>	5/28/2008
<b>No Other ID:</b>				<b>Last Modified:</b>	5/29/2015 3:28:24 PM
<b>Track ID:</b>	54490			<b>Contact ID:</b>	145683
<b>Report ID:</b>	115205			<b>Cont Type:</b>	MED
<b>Report Type:</b>	NPRI			<b>Contact Title:</b>	
<b>Rpt Type ID:</b>	1			<b>Cont First Name:</b>	ED
<b>Report Year:</b>	2007			<b>Cont Last Name:</b>	MARTINGANO
<b>Not-Current Rpt?:</b>	No			<b>Contact Position:</b>	DIRECTOR, RISK MANAGEMENT
<b>Yr of Last Filed Rpt:</b>	2011			<b>Contact Fax:</b>	4168680701
<b>Fac ID:</b>	158671			<b>Contact Ph.:</b>	4168683718
<b>Fac Name:</b>	360 ALBERT STREET			<b>Cont Area Code:</b>	416
<b>Fac Address1:</b>	360 ALBERT STREET			<b>Contact Tel.:</b>	68683718
<b>Fac Address2:</b>	NOT AVAILABLE			<b>Contact Ext.:</b>	
<b>Fac Postal Zip:</b>	K1R7X7			<b>Cont Fax Area Cde:</b>	416
<b>Facility Lat:</b>	45.4178			<b>Contact Fax:</b>	68680701
<b>Facility Long:</b>	-75.7036			<b>Contact Email:</b>	EMARTINGANO@OXFORDPROPERTIES.COM
<b>DLS (Last Filed Rpt):</b>				<b>Latitude:</b>	45.4178
<b>Facility DLS:</b>				<b>Longitude:</b>	-75.7036
<b>Datum:</b>	1983			<b>UTM Zone:</b>	
<b>Facility Cmnts:</b>	False			<b>UTM Northing:</b>	
<b>URL:</b>				<b>UTM Easting:</b>	
<b>No of Empl.:</b>	1000			<b>Waste Streams:</b>	True;
<b>Parent Co.:</b>	N			<b>No Streams:</b>	
<b>No Parent Co.:</b>				<b>Waste Off Sites:</b>	True;
<b>Pollut Prev Cmnts:</b>	False			<b>No Off Sites:</b>	
<b>Stacks:</b>	True			<b>Shutdown:</b>	
<b>No of Stacks:</b>				<b>No of Shutdown:</b>	
<b>Canadian SIC Code (2 digit):</b>					
<b>Canadian SIC Code:</b>					
<b>SIC Code Description:</b>					
<b>American SIC Code:</b>					
<b>NAICS Code (2 digit):</b>	53				
<b>NAICS 2 Description:</b>	Real estate and rental and leasing				
<b>NAICS Code (4 digit):</b>	5311				
<b>NAICS 4 Description:</b>	Lessors of real estate				
<b>NAICS Code (6 digit):</b>	531120				
<b>NAICS 6 Description:</b>	Lessors of non-residential buildings (except mini-warehouses)				

**Substance Release Report**

<b>Category Type ID:</b>	13
<b>Category Type Desc:</b>	All Media
<b>Category Type Desc (fr):</b>	Rejets à tous les médias
<b>Grouping:</b>	Total All Media<1t
<b>Trans Code:</b>	
<b>Chem:</b>	PM2.5 - Particulate Matter <= 2.5 Microns

Map Key	Number of Records	Direction/ Distance (m)	Elev/Diff (m)	Site	DB
<b>Chem (fr):</b>		PM2,5 - Matière particulaire <= 2,5 microns			
<b>Quantity:</b>		.576			
<b>Unit:</b>		tonnes			
<b>Basis of Estimate Cd:</b>					
<b>Basis of Estimate Desc:</b>					
<b>Category Type ID:</b>	1				
<b>Category Type Desc:</b>	Stack / Point				
<b>Category Type Desc (fr):</b>	Rejets de cheminée ou ponctuels				
<b>Grouping:</b>	Total Air				
<b>Trans Code:</b>	ASta				
<b>Chem:</b>	PM10 - Particulate Matter <= 10 Microns				
<b>Chem (fr):</b>	PM10 - Matière particulaire <= 10 microns				
<b>Quantity:</b>	1.149				
<b>Unit:</b>	tonnes				
<b>Basis of Estimate Cd:</b>	E2				
<b>Basis of Estimate Desc:</b>	E2- Published Emission Factors - In use from 2003 and onward				

<a href="#">131</a>	7 of 14	W/247.8	73.2 / -2.71	<b>OXFORD PROPERTIES GROUP</b> 360 ALBERT STREET NOT AVAILABLE OTTAWA ON K1R7X7	<b>NPRI</b>
<b>NPRI ID:</b>	11457			<b>Org ID:</b>	60929
<b>Other ID:</b>	N			<b>Submit Date:</b>	5/22/2009
<b>No Other ID:</b>				<b>Last Modified:</b>	5/29/2015 3:28:24 PM
<b>Track ID:</b>	63463			<b>Contact ID:</b>	145683
<b>Report ID:</b>	124406			<b>Cont Type:</b>	MED
<b>Report Type:</b>	NPRI			<b>Contact Title:</b>	
<b>Rpt Type ID:</b>	1			<b>Cont First Name:</b>	ED
<b>Report Year:</b>	2008			<b>Cont Last Name:</b>	MARTINGANO
<b>Not-Current Rpt?:</b>	No			<b>Contact Position:</b>	DIRECTOR, RISK MANAGEMENT
<b>Yr of Last Filed Rpt:</b>	2011			<b>Contact Fax:</b>	4168680701
<b>Fac ID:</b>	158671			<b>Contact Ph.:</b>	4168683718
<b>Fac Name:</b>	360 ALBERT STREET			<b>Cont Area Code:</b>	416
<b>Fac Address1:</b>	360 ALBERT STREET			<b>Contact Tel.:</b>	68683718
<b>Fac Address2:</b>	NOT AVAILABLE			<b>Contact Ext.:</b>	
<b>Fac Postal Zip:</b>	K1R7X7			<b>Cont Fax Area Cde:</b>	416
<b>Facility Lat:</b>	45.4178			<b>Contact Fax:</b>	68680701
<b>Facility Long:</b>	-75.7036			<b>Contact Email:</b>	EMARTINGANO@OXFORDPROPERTIES.COM
<b>DLS (Last Filed Rpt):</b>				<b>Latitude:</b>	45.4178
<b>Facility DLS:</b>				<b>Longitude:</b>	-75.7036
<b>Datum:</b>	1983			<b>UTM Zone:</b>	
<b>Facility Cmnts:</b>	No			<b>UTM Northing:</b>	
<b>URL:</b>				<b>UTM Easting:</b>	
<b>No of Empl.:</b>	1000			<b>Waste Streams:</b>	No
<b>Parent Co.:</b>	N			<b>No Streams:</b>	
<b>No Parent Co.:</b>				<b>Waste Off Sites:</b>	No
<b>Pollut Prev Cmnts:</b>	No			<b>No Off Sites:</b>	
<b>Stacks:</b>	No			<b>Shutdown:</b>	No
<b>No of Stacks:</b>				<b>No of Shutdown:</b>	
<b>Canadian SIC Code (2 digit):</b>					
<b>Canadian SIC Code:</b>					
<b>SIC Code Description:</b>					
<b>American SIC Code:</b>					
<b>NAICS Code (2 digit):</b>	53				
<b>NAICS 2 Description:</b>	Real estate and rental and leasing				
<b>NAICS Code (4 digit):</b>	5311				
<b>NAICS 4 Description:</b>	Lessors of real estate				
<b>NAICS Code (6 digit):</b>	531120				
<b>NAICS 6 Description:</b>	Lessors of non-residential buildings (except mini-warehouses)				

**Substance Release Report**

Map Key	Number of Records	Direction/ Distance (m)	Elev/Diff (m)	Site	DB
<b>Category Type ID:</b>		13			
<b>Category Type Desc:</b>		All Media			
<b>Category Type Desc (fr):</b>		Rejets à tous les médias			
<b>Grouping:</b>		Total All Media<1t			
<b>Trans Code:</b>					
<b>Chem:</b>		PM2.5 - Particulate Matter <= 2.5 Microns			
<b>Chem (fr):</b>		PM2,5 - Matière particulaire <= 2,5 microns			
<b>Quantity:</b>		.577			
<b>Unit:</b>		tonnes			
<b>Basis of Estimate Cd:</b>					
<b>Basis of Estimate Desc:</b>					
<b>Category Type ID:</b>		1			
<b>Category Type Desc:</b>		Stack / Point			
<b>Category Type Desc (fr):</b>		Rejets de cheminée ou ponctuels			
<b>Grouping:</b>		Total Air			
<b>Trans Code:</b>		ASta			
<b>Chem:</b>		PM10 - Particulate Matter <= 10 Microns			
<b>Chem (fr):</b>		PM10 - Matière particulaire <= 10 microns			
<b>Quantity:</b>		1.15			
<b>Unit:</b>		tonnes			
<b>Basis of Estimate Cd:</b>		E2			
<b>Basis of Estimate Desc:</b>		E2- Published Emission Factors - In use from 2003 and onward			

[131](#)    8 of 14    **W/247.8**    **73.2 / -2.71**    **Oxford Properties Group Inc.**    **CA**  
**360 Albert Street**  
**Ottawa ON K1R 7X7**

**Certificate #:** 6091-6A3SQX  
**Application Year:** 2005  
**Issue Date:** 3/23/2005  
**Approval Type:** Air  
**Status:** Approved  
**Application Type:**  
**Client Name:**  
**Client Address:**  
**Client City:**  
**Client Postal Code:**  
**Project Description:**  
**Contaminants:**  
**Emission Control:**

[131](#)    9 of 14    **W/247.8**    **73.2 / -2.71**    **OXFORD PROPERTIES GROUP**    **NPRI**  
**360 ALBERT STREET NOT AVAILABLE**  
**OTTAWA ON K1R7X7**

<b>NPRI ID:</b>	11457	<b>Org ID:</b>	60929
<b>Other ID:</b>	N	<b>Submit Date:</b>	5/27/2010
<b>No Other ID:</b>		<b>Last Modified:</b>	5/29/2015 3:28:24 PM
<b>Track ID:</b>	84876	<b>Contact ID:</b>	145683
<b>Report ID:</b>	138746	<b>Cont Type:</b>	MED
<b>Report Type:</b>	NPRI	<b>Contact Title:</b>	
<b>Rpt Type ID:</b>	1	<b>Cont First Name:</b>	ED
<b>Report Year:</b>	2009	<b>Cont Last Name:</b>	MARTINGANO
<b>Not-Current Rpt?:</b>	No	<b>Contact Position:</b>	DIRECTOR, RISK MANAGEMENT
<b>Yr of Last Filed Rpt:</b>	2011	<b>Contact Fax:</b>	4168680701
<b>Fac ID:</b>	158671	<b>Contact Ph.:</b>	4168683718
<b>Fac Name:</b>	360 ALBERT STREET	<b>Cont Area Code:</b>	416
<b>Fac Address1:</b>	360 ALBERT STREET	<b>Contact Tel.:</b>	68683718
<b>Fac Address2:</b>	NOT AVAILABLE	<b>Contact Ext.:</b>	
<b>Fac Postal Zip:</b>	K1R7X7	<b>Cont Fax Area Cde:</b>	416
<b>Facility Lat:</b>	45.4178	<b>Contact Fax:</b>	68680701
<b>Facility Long:</b>	-75.7036	<b>Contact Email:</b>	EMARTINGANO@OXFORDPROPERTIES.

Map Key	Number of Records	Direction/ Distance (m)	Elev/Diff (m)	Site	DB
				COM	
<b>DLS (Last Filed Rpt):</b>				<b>Latitude:</b>	45.4178
<b>Facility DLS:</b>				<b>Longitude:</b>	-75.7036
<b>Datum:</b>	1983			<b>UTM Zone:</b>	
<b>Facility Cmnts:</b>	No			<b>UTM Northing:</b>	
<b>URL:</b>				<b>UTM Easting:</b>	
<b>No of Empl.:</b>	1000			<b>Waste Streams:</b>	No
<b>Parent Co.:</b>	N			<b>No Streams:</b>	
<b>No Parent Co.:</b>				<b>Waste Off Sites:</b>	No
<b>Pollut Prev Cmnts:</b>	No			<b>No Off Sites:</b>	
<b>Stacks:</b>	No			<b>Shutdown:</b>	No
<b>No of Stacks:</b>				<b>No of Shutdown:</b>	
<b>Canadian SIC Code (2 digit):</b>					
<b>Canadian SIC Code:</b>					
<b>SIC Code Description:</b>					
<b>American SIC Code:</b>					
<b>NAICS Code (2 digit):</b>		53			
<b>NAICS 2 Description:</b>		Real estate and rental and leasing			
<b>NAICS Code (4 digit):</b>		5311			
<b>NAICS 4 Description:</b>		Lessors of real estate			
<b>NAICS Code (6 digit):</b>		531120			
<b>NAICS 6 Description:</b>		Lessors of non-residential buildings (except mini-warehouses)			
<b><u>Substance Release Report</u></b>					
<b>Category Type ID:</b>		1			
<b>Category Type Desc:</b>		Stack / Point			
<b>Category Type Desc (fr):</b>		Rejets de cheminée ou ponctuels			
<b>Grouping:</b>		Total Air			
<b>Trans Code:</b>		ASta			
<b>Chem:</b>		PM10 - Particulate Matter <= 10 Microns			
<b>Chem (fr):</b>		PM10 - Matière particulaire <= 10 microns			
<b>Quantity:</b>		1.147			
<b>Unit:</b>		tonnes			
<b>Basis of Estimate Cd:</b>		E2			
<b>Basis of Estimate Desc:</b>		E2- Published Emission Factors - In use from 2003 and onward			
<b>Category Type ID:</b>		13			
<b>Category Type Desc:</b>		All Media			
<b>Category Type Desc (fr):</b>		Rejets à tous les médias			
<b>Grouping:</b>		Total All Media<1t			
<b>Trans Code:</b>					
<b>Chem:</b>		PM2.5 - Particulate Matter <= 2.5 Microns			
<b>Chem (fr):</b>		PM2,5 - Matière particulaire <= 2,5 microns			
<b>Quantity:</b>		.574			
<b>Unit:</b>		tonnes			
<b>Basis of Estimate Cd:</b>					
<b>Basis of Estimate Desc:</b>					
<b>131</b>	10 of 14	W/247.8	73.2 / -2.71	Cdn Chamber of Commerce 360 Albert St Suite 420 Ottawa ON K1R 7X7	SCT
<b>Established:</b>					
<b>Plant Size (ft²):</b>					
<b>Employment:</b>					
<b>--Details--</b>					
<b>Description:</b>		Business Associations			
<b>SIC/NAICS Code:</b>		813910			



Map Key	Number of Records	Direction/ Distance (m)	Elev/Diff (m)	Site	DB
<a href="#">131</a>	11 of 14	W/247.8	73.2 / -2.71	OXFORD PROPERTIES GROUP INC. 360 ALBERT STREET NOT AVAILABLE OTTAWA ON K1R7X7	NPRI
<b>NPRI ID:</b> 11457 <b>Other ID:</b> Y <b>No Other ID:</b> 1 <b>Track ID:</b> 92809 <b>Report ID:</b> 146861 <b>Report Type:</b> NPRI <b>Rpt Type ID:</b> 1 <b>Report Year:</b> 2010 <b>Not-Current Rpt?:</b> No <b>Yr of Last Filed Rpt:</b> 2011 <b>Fac ID:</b> 158671 <b>Fac Name:</b> 360 ALBERT STREET <b>Fac Address1:</b> 360 ALBERT STREET <b>Fac Address2:</b> NOT AVAILABLE <b>Fac Postal Zip:</b> K1R7X7 <b>Facility Lat:</b> 45.4178 <b>Facility Long:</b> -75.7036		<b>Org ID:</b> 60955 <b>Submit Date:</b> 6/15/2011 <b>Last Modified:</b> 5/29/2015 3:28:24 PM <b>Contact ID:</b> 145620 <b>Cont Type:</b> MED <b>Contact Title:</b> <b>Cont First Name:</b> ED <b>Cont Last Name:</b> MARTINGANO <b>Contact Position:</b> NOT AVAILABLE <b>Contact Fax:</b> 4168680701 <b>Contact Ph.:</b> 4168683718 <b>Cont Area Code:</b> 416 <b>Contact Tel.:</b> 68683718 <b>Contact Ext.:</b> <b>Cont Fax Area Cde:</b> 416 <b>Contact Fax:</b> 68680701 <b>Contact Email:</b> EMARTINGANO@OXFORDPROPERTIES.COM			
<b>DLS (Last Filed Rpt):</b> <b>Facility DLS:</b> <b>Datum:</b> 1983 <b>Facility Cmnts:</b> No <b>URL:</b> <b>No of Empl.:</b> 1000 <b>Parent Co.:</b> * <b>No Parent Co.:</b> <b>Pollut Prev Cmnts:</b> No <b>Stacks:</b> No <b>No of Stacks:</b> <b>Canadian SIC Code (2 digit):</b> <b>Canadian SIC Code:</b> <b>SIC Code Description:</b> <b>American SIC Code:</b> <b>NAICS Code (2 digit):</b> 53 <b>NAICS 2 Description:</b> Real estate and rental and leasing <b>NAICS Code (4 digit):</b> 5311 <b>NAICS 4 Description:</b> Lessors of real estate <b>NAICS Code (6 digit):</b> 531120 <b>NAICS 6 Description:</b> Lessors of non-residential buildings (except mini-warehouses)		<b>Latitude:</b> 45.4178 <b>Longitude:</b> -75.7036 <b>UTM Zone:</b> <b>UTM Northing:</b> <b>UTM Easting:</b> <b>Waste Streams:</b> No <b>No Streams:</b> <b>Waste Off Sites:</b> No <b>No Off Sites:</b> <b>Shutdown:</b> No <b>No of Shutdown:</b>			
<b><u>Substance Release Report</u></b>					
<b>Category Type ID:</b> 1 <b>Category Type Desc:</b> Stack / Point <b>Category Type Desc (fr):</b> Rejets de cheminée ou ponctuels <b>Grouping:</b> Total Air <b>Trans Code:</b> ASta <b>Chem:</b> PM10 - Particulate Matter <= 10 Microns <b>Chem (fr):</b> PM10 - Matière particulaire <= 10 microns <b>Quantity:</b> 1.147 <b>Unit:</b> tonnes <b>Basis of Estimate Cd:</b> E2 <b>Basis of Estimate Desc:</b> E2- Published Emission Factors - In use from 2003 and onward					
<b>Category Type ID:</b> 13 <b>Category Type Desc:</b> All Media <b>Category Type Desc (fr):</b> Rejets à tous les médias <b>Grouping:</b> Total All Media<1t <b>Trans Code:</b> <b>Chem:</b> PM2.5 - Particulate Matter <= 2.5 Microns <b>Chem (fr):</b> PM2,5 - Matière particulaire <= 2,5 microns					

Map Key	Number of Records	Direction/ Distance (m)	Elev/Diff (m)	Site	DB
<b>Quantity:</b>		.574			
<b>Unit:</b>		tonnes			
<b>Basis of Estimate Cd:</b>					
<b>Basis of Estimate Desc:</b>					
<a href="#">131</a>	12 of 14	W/247.8	73.2 / -2.71	<b>OXFORD PROPERTIES GROUP INC. 360 ALBERT STREET NOT AVAILABLE OTTAWA ON K1R7X7</b>	<b>NPRI</b>
<b>NPRI ID:</b>	11457			<b>Org ID:</b>	60939
<b>Other ID:</b>				<b>Submit Date:</b>	6/22/2012
<b>No Other ID:</b>				<b>Last Modified:</b>	5/29/2015 3:28:24 PM
<b>Track ID:</b>	101267			<b>Contact ID:</b>	
<b>Report ID:</b>	5637			<b>Cont Type:</b>	
<b>Report Type:</b>	DNMC			<b>Contact Title:</b>	
<b>Rpt Type ID:</b>	2			<b>Cont First Name:</b>	
<b>Report Year:</b>	2011			<b>Cont Last Name:</b>	
<b>Not-Current Rpt?:</b>	No			<b>Contact Position:</b>	
<b>Yr of Last Filed Rpt:</b>	2011			<b>Contact Fax:</b>	
<b>Fac ID:</b>	158671			<b>Contact Ph.:</b>	
<b>Fac Name:</b>	360 ALBERT STREET			<b>Cont Area Code:</b>	
<b>Fac Address1:</b>	360 ALBERT STREET			<b>Contact Tel.:</b>	
<b>Fac Address2:</b>	NOT AVAILABLE			<b>Contact Ext.:</b>	
<b>Fac Postal Zip:</b>	K1R7X7			<b>Cont Fax Area Cde:</b>	
<b>Facility Lat:</b>	45.4178			<b>Contact Fax:</b>	
<b>Facility Long:</b>	-75.7036			<b>Contact Email:</b>	
<b>DLS (Last Filed Rpt):</b>				<b>Latitude:</b>	45.4178
<b>Facility DLS:</b>				<b>Longitude:</b>	-75.7036
<b>Datum:</b>	1983			<b>UTM Zone:</b>	
<b>Facility Cmnts:</b>				<b>UTM Northing:</b>	
<b>URL:</b>				<b>UTM Easting:</b>	
<b>No of Empl.:</b>				<b>Waste Streams:</b>	
<b>Parent Co.:</b>				<b>No Streams:</b>	
<b>No Parent Co.:</b>				<b>Waste Off Sites:</b>	
<b>Pollut Prev Cmnts:</b>				<b>No Off Sites:</b>	
<b>Stacks:</b>				<b>Shutdown:</b>	
<b>No of Stacks:</b>				<b>No of Shutdown:</b>	
<b>Canadian SIC Code (2 digit):</b>					
<b>Canadian SIC Code:</b>					
<b>SIC Code Description:</b>					
<b>American SIC Code:</b>					
<b>NAICS Code (2 digit):</b>	53				
<b>NAICS 2 Description:</b>	Real estate and rental and leasing				
<b>NAICS Code (4 digit):</b>	5311				
<b>NAICS 4 Description:</b>	Lessors of real estate				
<b>NAICS Code (6 digit):</b>	531120				
<b>NAICS 6 Description:</b>	Lessors of non-residential buildings (except mini-warehouses)				

<a href="#">131</a>	13 of 14	W/247.8	73.2 / -2.71	<b>Cascades Recovery Inc. 360 Albert St Ottawa ON</b>	<b>SPL</b>
<b>Ref No:</b>	5258-8YJG5A			<b>Discharger Report:</b>	
<b>Site No:</b>				<b>Material Group:</b>	
<b>Incident Dt:</b>	27-SEP-12			<b>Health/Env Conseq:</b>	
<b>Year:</b>				<b>Client Type:</b>	
<b>Incident Cause:</b>	Other			<b>Sector Type:</b>	Truck - Transport/Hauling
<b>Incident Event:</b>				<b>Agency Involved:</b>	
<b>Contaminant Code:</b>	15			<b>Nearest Watercourse:</b>	
<b>Contaminant Name:</b>	HYDRAULIC OIL			<b>Site Address:</b>	360 Albert St
<b>Contaminant Limit 1:</b>				<b>Site District Office:</b>	
<b>Contam Limit Freq 1:</b>				<b>Site Postal Code:</b>	
<b>Contaminant UN No 1:</b>				<b>Site Region:</b>	
<b>Environment Impact:</b>	Not Anticipated			<b>Site Municipality:</b>	Ottawa

Map Key	Number of Records	Direction/ Distance (m)	Elev/Diff (m)	Site	DB
<b>Nature of Impact:</b> <b>Receiving Medium:</b> <b>Receiving Env:</b> <b>MOE Response:</b> No Field Response <b>Dt MOE Arvl on Scn:</b> <b>MOE Reported Dt:</b> 27-SEP-12 <b>Dt Document Closed:</b> <b>Incident Reason:</b> Equipment Failure <b>Site Name:</b> Cascades Recovery Inc<UNOFFICIAL> <b>Site County/District:</b> <b>Site Geo Ref Meth:</b> <b>Incident Summary:</b> Cascade Recovery 6L Hyd oil to grnd, clng <b>Contaminant Qty:</b> 6 L				<b>Site Lot:</b> <b>Site Conc:</b> <b>Northing:</b> <b>Easting:</b> <b>Site Geo Ref Accu:</b> <b>Site Map Datum:</b> <b>SAC Action Class:</b> Land Spills <b>Source Type:</b>	

<a href="#">131</a>	14 of 14	W/247.8	73.2 / -2.71	Oxford Properties Group Inc. 360 Albert Street Ottawa ON M5H 3P5	ECA
<b>Approval No:</b> 6091-6A3SQX <b>Approval Date:</b> 2005-03-23 <b>Status:</b> Approved <b>Record Type:</b> ECA <b>Link Source:</b> IDS <b>SWP Area Name:</b> Rideau Valley <b>Approval Type:</b> ECA-AIR <b>Project Type:</b> AIR <b>Business Name:</b> Oxford Properties Group Inc. <b>Address:</b> 360 Albert Street <b>Full Address:</b> <b>Full PDF Link:</b> <a href="https://www.accessenvironment.ene.gov.on.ca/instruments/6532-62NLSA-14.pdf">https://www.accessenvironment.ene.gov.on.ca/instruments/6532-62NLSA-14.pdf</a> <b>PDF Site Location:</b>					
				<b>MOE District:</b> Ottawa <b>City:</b> <b>Longitude:</b> -75.70369 <b>Latitude:</b> 45.418056 <b>Geometry X:</b> <b>Geometry Y:</b>	

# Unplottable Summary

Total: **83** Unplottable sites

DB	Company Name/Site Name	Address	City	Postal
CA	Clean Water Works Inc.		Ottawa ON	
CA	Clean Water Works Inc.	Mobile Unit	Ottawa ON	
CA	The Filmore Inc.	Nepean Street	Ottawa ON	
CA	Canadian Tire Real Estate Limited		Ottawa ON	
CA	Urbandale Corporation		Ottawa ON	
CA	Urbandale Corporation		Ottawa ON	
CA	Pensionfund Realty Limited		Ottawa ON	
CA	Urbandale Corporation		Ottawa ON	
CA	Clean Water Works Inc.		Ottawa ON	
CA	Clean Water Works Inc.		Ottawa ON	
CA	Canadian Tire Real Estate Limited		Ottawa ON	
CA	Urbandale Corporation		Ottawa ON	
CA	City of Ottawa	Bank St from Laurier Avenue to Somerest Street	Ottawa ON	
CA	Urbandale Corporation		Ottawa ON	
CA	Clean Water Works Inc.		Ottawa ON	
CA	Canadian Tire Real Estate Limited		Ottawa ON	
CA	Urbandale Corporation		Ottawa ON	
CA	Urbandale Corporation		Ottawa ON	

CA	Urbandale Corporation		Ottawa ON	
CA	Urbandale Corporation		Ottawa ON	
CA	Urbandale Corporation		Ottawa ON	
CA	Urbandale Corporation		Ottawa ON	
CA	Urbandale Corporation		Ottawa ON	
CA	OTTAWA CITY	GLOUCESTER ST./NEPEAN ST.	OTTAWA CITY ON	
CA	R.M. OF OTTAWA-CARLETON - LISGAR STREET	LISGAR ST/KENT ST/BRONSON ST.	OTTAWA CITY ON	
CA	CITY OF OTTAWA - GLOUCESTER ST.	GLOUCESTER/LYON/BANK STS.	OTTAWA CITY ON	
CA	R.M. OF OTTAWA-CARLETON	GLOUCESTER ST.	OTTAWA CITY ON	
CA	THE DOUGLAS MACDONALD DEV. CORP.	COMMERCIAL PLAZA BANK STREET	OTTAWA CITY ON	
CA	OTTAWA CITY - D. DOUGHERTY - LISGAR ST.	LISGAR ST/KENT ST/BRONSON AVE.	OTTAWA CITY ON	
CA	OTTAWA CITY - GLOUCESTER STREET	GLOUCESTER/BANK/LYON STS.	OTTAWA CITY ON	
CA	MACDONALD DEVELOPMENT CORP.	BANK ST.	OTTAWA CITY ON	
CA	MACDONALD DEVELOPMENT CORP.-PLAZA	EASEMENT-BANK STREET	OTTAWA CITY ON	
CA	OTTAWA CITY	GLOUCESTER STREET	OTTAWA CITY ON	
CA	OTTAWA CITY	NEPEAN STREET	OTTAWA CITY ON	
CA	OSSORY CANADA INC.	PRIVATE BLDG. BANK ST.	OTTAWA CITY ON	
CONV	Taggart Construction Limited	Bank Street	South Ottawa ON	
ECA	SNC-Lavalin Constructors (Pacific) Inc., Dragados Canada, Inc., and EllisDon	Corporation	Ottawa ON	K1Z 1G3
ECA	City of Ottawa	Albert St	Ottawa ON	K1P 1J1
ECA	City of Ottawa	Albert St	Ottawa ON	K1P 1J1
ECA	Dragados Canada, Inc., Ellis-Don Corporation, and SNC-Lavalin Constructors	(Pacific) Inc. Bayview	Ottawa ON	K1Z 1G3

ECA	Urbandale Corporation		Ottawa ON	K1G 2H5
ECA	Urbandale Corporation		Ottawa ON	K1G 2H5
ECA	Urbandale Corporation		Ottawa ON	K1G 2H5
ECA	Clean Water Works Inc.	Mobile Unit	Ottawa ON	K1B 5L6
ECA	City of Ottawa	Albert St	Ottawa ON	K2G 5J9
ECA	City of Ottawa	Bank St from Laurier Avenue to Somerest Street	Ottawa ON	K1P 1J1
ECA	The Bell Telephone Company of Canada or Bell Canada	Multiple Sites Across Ontario	Ottawa ON	H3B 2M8
ECA	City of Ottawa	Florence St (from Kent Street to Bank Street)	Ottawa ON	K2G 6J8
ECA	The Filmore Inc.	Nepean Street	Ottawa ON	K2A 0E7
ECA	City of Ottawa	Bank St from Laurier Avenue to Somerest Street	Ottawa ON	K1P 1J1
ECA	Urbandale Corporation		Ottawa ON	K1G 2H5
ECA	Canadian Tire Real Estate Limited		Ottawa ON	M4P 2V8
EHS		Between Bank & O'Connor, from Laurier to Slater	Ottawa ON	
EHS		West portion of Slater, Metcalfe, Laurier, O'Connor	Ottawa ON	
EHS		Bank St	Ottawa ON	
EHS		Bank St	Ottawa ON	
GEN	Hydro Ottawa Ltd.	Bank St	Ottawa ON	
NPCB	ONTARIO HYDRO	R.M.OTTAWA-CARLETON,CONG.C/RID SLATER T.S.	OTTAWA ON	
NPCB	ONTARIO HYDRO	SLATER T.S.; R.M.OTTAWA-CARLETON,CONC. C/RID	OTTAWA ON	
RST	CANADIAN TIRE PIT STOP & PROPANE		OTTAWA ON	K2H5Z2
RST	CANADIAN TIRE PIT STOP & PROPANE		OTTAWA ON	K2H 5Z2
SPL	QUEENSWAY TANK LINES	CANADIAN TIRE GAS BAR BANK STREET TANK TRUCK (CARGO)	OTTAWA CITY ON	

SPL	PIONEER PETROLEUMS LTD.	BANK STREET SOUTH PIONEER GAS STATION. SERVICE STATION	OTTAWA CITY ON	
SPL	ESSO PETROLEUM CANADA	BANK STREET SERVICE STATION	OTTAWA CITY ON	
SPL	OTTAWA-CARLETON, R.M. OF	KENT ST REGULATOR TO OTTAWA RIVER ON N.R.C. PROPERTY SANITARY SEWER SYSTEM	OTTAWA CITY ON	
SPL	OC TRANSP	BANK ST. SOUTH MOTOR VEHICLE (OPERATING FLUID)	OTTAWA CITY ON	
SPL	OC TRANSP	MOTOR VEHICLE (OPERATING FLUID)	OTTAWA CITY ON	
SPL	City of Ottawa	Slater Street	Ottawa ON	
SPL	Nortel Networks<UNOFFICIAL>	Nortel Networks<UNOFFICIAL>	Ottawa ON	
SPL		Kent Street near Bank Street	Ottawa ON	
SPL	SNC-Lavalin Constructors (Pacific) Inc., Dragados Canada, Inc.	Albert Street	Ottawa ON	
SPL	Bell Canada		Ottawa ON	
SPL	SNC-Lavalin Constructors (Pacific) Inc., Dragados Canada, Inc.	Albert Street	Ottawa ON	
SPL	OLRT Constructors; City of Ottawa		Ottawa ON	
SPL	OLRT Constructors	Road allowance between Broken Front Concessions C and D in front of Lot D geographic township of Nepean	Ottawa ON	
SPL	Clean Water Works Inc.		Ottawa ON	
SPL	OLRT Constructors		Ottawa ON	NA
SPL	OLRT Constructors		Ottawa ON	
SPL	City of Ottawa	between O'Connor St & Bank St	Ottawa ON	
SPL	Telus Communication Inc.		Ottawa ON	
SPL	City of Ottawa	Albert St at the Good Companion	Ottawa ON	
SPL	SNC-Lavalin Operations & Maintenance Inc.		Ottawa ON	
WDS	Waste Management of Canada Corporation		Ottawa ON	K0A 1L0

# Unplottable Report

---

**Site:** Clean Water Works Inc.  
Ottawa ON

**Database:**  
CA

**Certificate #:** 3664-6GGPRM  
**Application Year:** 2006  
**Issue Date:** 1/20/2006  
**Approval Type:** Waste Management Systems  
**Status:** Approved  
**Application Type:**  
**Client Name:**  
**Client Address:**  
**Client City:**  
**Client Postal Code:**  
**Project Description:**  
**Contaminants:**  
**Emission Control:**

---

**Site:** Clean Water Works Inc.  
Mobile Unit Ottawa ON

**Database:**  
CA

**Certificate #:** 9392-8HTPQD  
**Application Year:** 2011  
**Issue Date:** 10/25/2011  
**Approval Type:** Industrial Sewage Works  
**Status:** Approved  
**Application Type:**  
**Client Name:**  
**Client Address:**  
**Client City:**  
**Client Postal Code:**  
**Project Description:**  
**Contaminants:**  
**Emission Control:**

---

**Site:** The Filmore Inc.  
Nepean Street Ottawa ON

**Database:**  
CA

**Certificate #:** 9532-62ULPC  
**Application Year:** 2004  
**Issue Date:** 7/14/2004  
**Approval Type:** Municipal and Private Sewage Works  
**Status:** Approved  
**Application Type:**  
**Client Name:**  
**Client Address:**  
**Client City:**  
**Client Postal Code:**  
**Project Description:**  
**Contaminants:**  
**Emission Control:**

---

**Site:** Canadian Tire Real Estate Limited  
Ottawa ON

**Database:**  
CA

**Certificate #:** 8928-6XKJW9  
**Application Year:** 2007



**Issue Date:** 2/12/2007  
**Approval Type:** Industrial Sewage Works  
**Status:** Revoked and/or Replaced  
**Application Type:**  
**Client Name:**  
**Client Address:**  
**Client City:**  
**Client Postal Code:**  
**Project Description:**  
**Contaminants:**  
**Emission Control:**

---

**Site:** **Urbandale Corporation**  
**Ottawa ON**

**Database:**  
**CA**

**Certificate #:** 8787-5YQRUU  
**Application Year:** 2004  
**Issue Date:** 5/10/2004  
**Approval Type:** Municipal and Private Sewage Works  
**Status:** Approved  
**Application Type:**  
**Client Name:**  
**Client Address:**  
**Client City:**  
**Client Postal Code:**  
**Project Description:**  
**Contaminants:**  
**Emission Control:**

---

**Site:** **Urbandale Corporation**  
**Ottawa ON**

**Database:**  
**CA**

**Certificate #:** 8145-7TYK8L  
**Application Year:** 2009  
**Issue Date:** 7/17/2009  
**Approval Type:** Municipal and Private Sewage Works  
**Status:** Approved  
**Application Type:**  
**Client Name:**  
**Client Address:**  
**Client City:**  
**Client Postal Code:**  
**Project Description:**  
**Contaminants:**  
**Emission Control:**

---

**Site:** **Pensionfund Realty Limited**  
**Ottawa ON**

**Database:**  
**CA**

**Certificate #:** 7231-7V9PFR  
**Application Year:** 2009  
**Issue Date:** 8/27/2009  
**Approval Type:** Industrial Sewage Works  
**Status:** Approved  
**Application Type:**  
**Client Name:**  
**Client Address:**  
**Client City:**  
**Client Postal Code:**  
**Project Description:**  
**Contaminants:**  
**Emission Control:**

---

**Site:** *Urbandale Corporation  
Ottawa ON*

**Database:**  
*CA*

**Certificate #:** 6829-6Y7RQX  
**Application Year:** 2007  
**Issue Date:** 2/19/2007  
**Approval Type:** Municipal and Private Sewage Works  
**Status:** Approved  
**Application Type:**  
**Client Name:**  
**Client Address:**  
**Client City:**  
**Client Postal Code:**  
**Project Description:**  
**Contaminants:**  
**Emission Control:**

---

**Site:** *Clean Water Works Inc.  
Ottawa ON*

**Database:**  
*CA*

**Certificate #:** 6489-6GTPNX  
**Application Year:** 2006  
**Issue Date:** 3/3/2006  
**Approval Type:** Waste Management Systems  
**Status:** Approved  
**Application Type:**  
**Client Name:**  
**Client Address:**  
**Client City:**  
**Client Postal Code:**  
**Project Description:**  
**Contaminants:**  
**Emission Control:**

---

**Site:** *Clean Water Works Inc.  
Ottawa ON*

**Database:**  
*CA*

**Certificate #:** 6489-6GTPNX  
**Application Year:** 2005  
**Issue Date:** 10/5/2005  
**Approval Type:** Waste Management Systems  
**Status:** Revoked and/or Replaced  
**Application Type:**  
**Client Name:**  
**Client Address:**  
**Client City:**  
**Client Postal Code:**  
**Project Description:**  
**Contaminants:**  
**Emission Control:**

---

**Site:** *Canadian Tire Real Estate Limited  
Ottawa ON*

**Database:**  
*CA*

**Certificate #:** 6332-769QGX  
**Application Year:** 2007  
**Issue Date:** 8/21/2007  
**Approval Type:** Industrial Sewage Works  
**Status:** Approved  
**Application Type:**  
**Client Name:**  
**Client Address:**  
**Client City:**  
**Client Postal Code:**  
**Project Description:**

---

**Contaminants:**  
**Emission Control:**

---

**Site:** **Urbandale Corporation**  
**Ottawa ON**

**Database:**  
**CA**

**Certificate #:** 5942-6BWPUR  
**Application Year:** 2005  
**Issue Date:** 5/3/2005  
**Approval Type:** Municipal and Private Sewage Works  
**Status:** Approved  
**Application Type:**  
**Client Name:**  
**Client Address:**  
**Client City:**  
**Client Postal Code:**  
**Project Description:**  
**Contaminants:**  
**Emission Control:**

---

**Site:** **City of Ottawa**  
**Bank St from Laurier Avenue to Somerest Street Ottawa ON**

**Database:**  
**CA**

**Certificate #:** 4804-7DGNT6  
**Application Year:** 2008  
**Issue Date:** 4/8/2008  
**Approval Type:** Municipal and Private Sewage Works  
**Status:** Approved  
**Application Type:**  
**Client Name:**  
**Client Address:**  
**Client City:**  
**Client Postal Code:**  
**Project Description:**  
**Contaminants:**  
**Emission Control:**

---

**Site:** **Urbandale Corporation**  
**Ottawa ON**

**Database:**  
**CA**

**Certificate #:** 3681-7QWNXY  
**Application Year:** 2009  
**Issue Date:** 4/9/2009  
**Approval Type:** Municipal and Private Sewage Works  
**Status:** Approved  
**Application Type:**  
**Client Name:**  
**Client Address:**  
**Client City:**  
**Client Postal Code:**  
**Project Description:**  
**Contaminants:**  
**Emission Control:**

---

**Site:** **Clean Water Works Inc.**  
**Ottawa ON**

**Database:**  
**CA**

**Certificate #:** 3664-6GGPRM  
**Application Year:** 2005  
**Issue Date:** 10/3/2005  
**Approval Type:** Waste Management Systems  
**Status:** Revoked and/or Replaced  
**Application Type:**

**Client Name:**  
**Client Address:**  
**Client City:**  
**Client Postal Code:**  
**Project Description:**  
**Contaminants:**  
**Emission Control:**

---

**Site:** Canadian Tire Real Estate Limited  
Ottawa ON

**Database:**  
CA

**Certificate #:** 2877-73WH5F  
**Application Year:** 2007  
**Issue Date:** 6/7/2007  
**Approval Type:** Industrial Sewage Works  
**Status:** Approved  
**Application Type:**  
**Client Name:**  
**Client Address:**  
**Client City:**  
**Client Postal Code:**  
**Project Description:**  
**Contaminants:**  
**Emission Control:**

---

**Site:** Urbandale Corporation  
Ottawa ON

**Database:**  
CA

**Certificate #:** 2869-6KVTJC  
**Application Year:** 2006  
**Issue Date:** 1/12/2006  
**Approval Type:** Municipal and Private Sewage Works  
**Status:** Approved  
**Application Type:**  
**Client Name:**  
**Client Address:**  
**Client City:**  
**Client Postal Code:**  
**Project Description:**  
**Contaminants:**  
**Emission Control:**

---

**Site:** Urbandale Corporation  
Ottawa ON

**Database:**  
CA

**Certificate #:** 2169-5WVM7Y  
**Application Year:** 2004  
**Issue Date:** 3/12/2004  
**Approval Type:** Municipal and Private Sewage Works  
**Status:** Approved  
**Application Type:**  
**Client Name:**  
**Client Address:**  
**Client City:**  
**Client Postal Code:**  
**Project Description:**  
**Contaminants:**  
**Emission Control:**

---

**Site:** Urbandale Corporation  
Ottawa ON

**Database:**  
CA

**Certificate #:** 2160-765JJX

**Application Year:** 2007  
**Issue Date:** 8/16/2007  
**Approval Type:** Municipal and Private Sewage Works  
**Status:** Approved  
**Application Type:**  
**Client Name:**  
**Client Address:**  
**Client City:**  
**Client Postal Code:**  
**Project Description:**  
**Contaminants:**  
**Emission Control:**

---

**Site:** **Urbandale Corporation**  
**Ottawa ON**

**Database:**  
**CA**

**Certificate #:** 1998-6Y7KJ9  
**Application Year:** 2007  
**Issue Date:** 2/12/2007  
**Approval Type:** Municipal and Private Sewage Works  
**Status:** Approved  
**Application Type:**  
**Client Name:**  
**Client Address:**  
**Client City:**  
**Client Postal Code:**  
**Project Description:**  
**Contaminants:**  
**Emission Control:**

---

**Site:** **Urbandale Corporation**  
**Ottawa ON**

**Database:**  
**CA**

**Certificate #:** 1830-6H3P2S  
**Application Year:** 2005  
**Issue Date:** 10/14/2005  
**Approval Type:** Municipal and Private Sewage Works  
**Status:** Approved  
**Application Type:**  
**Client Name:**  
**Client Address:**  
**Client City:**  
**Client Postal Code:**  
**Project Description:**  
**Contaminants:**  
**Emission Control:**

---

**Site:** **Urbandale Corporation**  
**Ottawa ON**

**Database:**  
**CA**

**Certificate #:** 1712-6N6RR7  
**Application Year:** 2006  
**Issue Date:** 3/27/2006  
**Approval Type:** Municipal and Private Sewage Works  
**Status:** Approved  
**Application Type:**  
**Client Name:**  
**Client Address:**  
**Client City:**  
**Client Postal Code:**  
**Project Description:**  
**Contaminants:**  
**Emission Control:**

---

**Site:** *Urbandale Corporation  
Ottawa ON*

**Database:**  
*CA*

**Certificate #:** 1130-6BLHGE  
**Application Year:** 2005  
**Issue Date:** 4/21/2005  
**Approval Type:** Municipal and Private Sewage Works  
**Status:** Approved  
**Application Type:**  
**Client Name:**  
**Client Address:**  
**Client City:**  
**Client Postal Code:**  
**Project Description:**  
**Contaminants:**  
**Emission Control:**

---

**Site:** *OTTAWA CITY  
GLOUCESTER ST./NEPEAN ST. OTTAWA CITY ON*

**Database:**  
*CA*

**Certificate #:** 3-0550-94-  
**Application Year:** 94  
**Issue Date:** 5/27/1994  
**Approval Type:** Municipal sewage  
**Status:** Approved  
**Application Type:**  
**Client Name:**  
**Client Address:**  
**Client City:**  
**Client Postal Code:**  
**Project Description:**  
**Contaminants:**  
**Emission Control:**

---

**Site:** *R.M. OF OTTAWA-CARLETON - LISGAR STREET  
LISGAR ST/KENT ST/BRONSON ST. OTTAWA CITY ON*

**Database:**  
*CA*

**Certificate #:** 7-0856-90-  
**Application Year:** 90  
**Issue Date:** 6/15/1990  
**Approval Type:** Municipal water  
**Status:** Approved  
**Application Type:**  
**Client Name:**  
**Client Address:**  
**Client City:**  
**Client Postal Code:**  
**Project Description:**  
**Contaminants:**  
**Emission Control:**

---

**Site:** *CITY OF OTTAWA - GLOUCESTER ST.  
GLOUCESTER/LYON/BANK STS. OTTAWA CITY ON*

**Database:**  
*CA*

**Certificate #:** 7-0091-90-  
**Application Year:** 90  
**Issue Date:** 2/16/1990  
**Approval Type:** Municipal water  
**Status:** Approved  
**Application Type:**  
**Client Name:**  
**Client Address:**  
**Client City:**  
**Client Postal Code:**

**Project Description:**  
**Contaminants:**  
**Emission Control:**

---

**Site:** R.M. OF OTTAWA-CARLETON  
GLOUCESTER ST. OTTAWA CITY ON

**Database:**  
CA

**Certificate #:** 7-0911-88-  
**Application Year:** 88  
**Issue Date:** 7/7/1988  
**Approval Type:** Municipal water  
**Status:** Approved  
**Application Type:**  
**Client Name:**  
**Client Address:**  
**Client City:**  
**Client Postal Code:**  
**Project Description:**  
**Contaminants:**  
**Emission Control:**

---

**Site:** THE DOUGLAS MACDONALD DEV. CORP.  
COMMERCIAL PLAZA BANK STREET OTTAWA CITY ON

**Database:**  
CA

**Certificate #:** 7-1304-86-  
**Application Year:** 86  
**Issue Date:** 10/28/1986  
**Approval Type:** Municipal water  
**Status:** Approved  
**Application Type:**  
**Client Name:**  
**Client Address:**  
**Client City:**  
**Client Postal Code:**  
**Project Description:**  
**Contaminants:**  
**Emission Control:**

---

**Site:** OTTAWA CITY - D. DOUGHERTY - LISGAR ST.  
LISGAR ST/KENT ST/BRONSON AVE. OTTAWA CITY ON

**Database:**  
CA

**Certificate #:** 3-1048-90-  
**Application Year:** 90  
**Issue Date:** 6/15/1990  
**Approval Type:** Municipal sewage  
**Status:** Approved  
**Application Type:**  
**Client Name:**  
**Client Address:**  
**Client City:**  
**Client Postal Code:**  
**Project Description:**  
**Contaminants:**  
**Emission Control:**

---

**Site:** OTTAWA CITY - GLOUCESTER STREET  
GLOUCESTER/BANK/LYON STS. OTTAWA CITY ON

**Database:**  
CA

**Certificate #:** 3-0118-90-  
**Application Year:** 90  
**Issue Date:** 2/16/1990  
**Approval Type:** Municipal sewage  
**Status:** Approved

**Application Type:**  
**Client Name:**  
**Client Address:**  
**Client City:**  
**Client Postal Code:**  
**Project Description:**  
**Contaminants:**  
**Emission Control:**

---

**Site:** **MACDONALD DEVELOPMENT CORP.**  
**BANK ST. OTTAWA CITY ON**

**Database:**  
**CA**

**Certificate #:** 3-1072-88-  
**Application Year:** 88  
**Issue Date:** 9/28/1988  
**Approval Type:** Municipal sewage  
**Status:** Approved  
**Application Type:**  
**Client Name:**  
**Client Address:**  
**Client City:**  
**Client Postal Code:**  
**Project Description:**  
**Contaminants:**  
**Emission Control:**

---

**Site:** **MACDONALD DEVELOPMENT CORP.-PLAZA**  
**EASEMENT-BANK STREET OTTAWA CITY ON**

**Database:**  
**CA**

**Certificate #:** 3-1864-86-  
**Application Year:** 86  
**Issue Date:** 12/19/1986  
**Approval Type:** Municipal sewage  
**Status:** Approved  
**Application Type:**  
**Client Name:**  
**Client Address:**  
**Client City:**  
**Client Postal Code:**  
**Project Description:**  
**Contaminants:**  
**Emission Control:**

---

**Site:** **OTTAWA CITY**  
**GLOUCESTER STREET OTTAWA CITY ON**

**Database:**  
**CA**

**Certificate #:** 3-0827-86-  
**Application Year:** 86  
**Issue Date:** 7/2/1986  
**Approval Type:** Municipal sewage  
**Status:** Approved  
**Application Type:**  
**Client Name:**  
**Client Address:**  
**Client City:**  
**Client Postal Code:**  
**Project Description:**  
**Contaminants:**  
**Emission Control:**

---

**Site:** **OTTAWA CITY**  
**NEPEAN STREET OTTAWA CITY ON**

**Database:**  
**CA**



**Certificate #:** 3-0887-87-  
**Application Year:** 87  
**Issue Date:** 6/15/1987  
**Approval Type:** Municipal sewage  
**Status:** Approved  
**Application Type:**  
**Client Name:**  
**Client Address:**  
**Client City:**  
**Client Postal Code:**  
**Project Description:**  
**Contaminants:**  
**Emission Control:**

---

**Site:** **OSSORY CANADA INC.**  
**PRIVATE BLDG. BANK ST. OTTAWA CITY ON**

**Database:**  
**CA**

**Certificate #:** 3-0515-87-  
**Application Year:** 87  
**Issue Date:** 4/23/1987  
**Approval Type:** Municipal sewage  
**Status:** Approved  
**Application Type:**  
**Client Name:**  
**Client Address:**  
**Client City:**  
**Client Postal Code:**  
**Project Description:**  
**Contaminants:**  
**Emission Control:**

---

**Site:** **Taggart Construction Limited**  
**Bank Street South Ottawa ON**

**Database:**  
**CONV**

**File No:** 010503

**Location:**  
**Region:**  
**Ministry District:**

**Crown Brief No:**  
**Court Location:**  
**Publication City:**  
**Publication Title:**  
**Act:**  
**Act(s):**  
**First Matter:**  
**Second Matter:**  
**Investigation 1:**  
**Investigation 2:**  
**Penalty Imposed:**  
**Description:**

On December 3, 2009, Taggart Construction Limited pleaded guilty to one violation under the Ontario Water Resources Act for failing to comply with a Provincial Officer Order to submit weekly water taking records showing daily water taking volumes. The company was contracted to install municipal services for the Findlay Creek Subdivision located on Bank Street in South Ottawa. A ministry inspection of the construction site in the fall of 2007 revealed concerns with water taking activities and a Provincial Officer Order was issued. One of the requirements of the Order, related to keeping accurate water taking records and submitting them to the ministry, was not complied with. The company was charged following an investigation by the ministry's Investigations and Enforcement Branch and was fined \$5,000 plus victim fine surcharge. The company was given 30 days to pay the fine.

**Background:**  
**URL:**

**Additional Details**

**Publication Date:**  
**Count:** 1  
**Act:** Provincial Officer Order  
**Regulation:**  
**Section:**  
**Act/Regulation/Section:** Provincial Officer Order

**Date of Offence:**  
**Date of Conviction:**  
**Date Charged:** December 3, 2009  
**Charge Disposition:** fine, victim fine surcharge  
**Fine:** \$5,000  
**Synopsis:**

---

**Site:** **SNC-Lavalin Constructors (Pacific) Inc., Dragados Canada, Inc., and EllisDon Corporation Ottawa ON K1Z 1G3**

**Database:**  
**ECA**

**Approval No:** 3474-99NHUQ  
**Approval Date:** 2013-08-07  
**Status:** Approved  
**Record Type:** ECA  
**Link Source:** IDS  
**SWP Area Name:**  
**Approval Type:** ECA-MUNICIPAL AND PRIVATE SEWAGE WORKS  
**Project Type:** MUNICIPAL AND PRIVATE SEWAGE WORKS  
**Business Name:** SNC-Lavalin Constructors (Pacific) Inc., Dragados Canada, Inc., and EllisDon Corporation  
**Address:**  
**Full Address:**  
**Full PDF Link:** <https://www.accessenvironment.ene.gov.on.ca/instruments/2982-99JLHL-14.pdf>  
**PDF Site Location:**

**MOE District:**  
**City:**  
**Longitude:**  
**Latitude:**  
**Geometry X:**  
**Geometry Y:**

---

**Site:** **City of Ottawa  
Albert St Ottawa ON K1P 1J1**

**Database:**  
**ECA**

**Approval No:** 2514-9HQKP8  
**Approval Date:** 2014-04-11  
**Status:** Revoked and/or Replaced  
**Record Type:** ECA  
**Link Source:** IDS  
**SWP Area Name:**  
**Approval Type:** ECA-MUNICIPAL AND PRIVATE SEWAGE WORKS  
**Project Type:** MUNICIPAL AND PRIVATE SEWAGE WORKS  
**Business Name:** City of Ottawa  
**Address:** Albert St  
**Full Address:**  
**Full PDF Link:** <https://www.accessenvironment.ene.gov.on.ca/instruments/1639-9GVM9S-14.pdf>  
**PDF Site Location:**

**MOE District:**  
**City:**  
**Longitude:**  
**Latitude:**  
**Geometry X:**  
**Geometry Y:**

---

**Site:** **City of Ottawa  
Albert St Ottawa ON K1P 1J1**

**Database:**  
**ECA**

**Approval No:** 7633-A4SS45  
**Approval Date:** 2015-12-11  
**Status:** Approved  
**Record Type:** ECA  
**Link Source:** IDS  
**SWP Area Name:**  
**Approval Type:** ECA-MUNICIPAL AND PRIVATE SEWAGE WORKS  
**Project Type:** MUNICIPAL AND PRIVATE SEWAGE WORKS  
**Business Name:** City of Ottawa  
**Address:** Albert St  
**Full Address:**  
**Full PDF Link:** <https://www.accessenvironment.ene.gov.on.ca/instruments/0480-9YXHN4-14.pdf>  
**PDF Site Location:**

**MOE District:**  
**City:**  
**Longitude:**  
**Latitude:**  
**Geometry X:**  
**Geometry Y:**

---

**Site:** **Dragados Canada, Inc., Ellis-Don Corporation, and SNC-Lavalin Constructors (Pacific) Inc. Bayview Ottawa ON K1Z 1G3**

**Database:**  
**ECA**

**Approval No:** 1859-AF6QZE  
**Approval Date:** 2016-11-03  
**Status:** Approved

**MOE District:**  
**City:**  
**Longitude:**

**Record Type:** ECA  
**Link Source:** IDS  
**SWP Area Name:**  
**Approval Type:** ECA-MUNICIPAL AND PRIVATE SEWAGE WORKS  
**Project Type:** MUNICIPAL AND PRIVATE SEWAGE WORKS  
**Business Name:** Dragados Canada, Inc., Ellis-Don Corporation, and SNC-Lavalin Constructors (Pacific) Inc.  
**Address:** Bayview  
**Full Address:**  
**Full PDF Link:** <https://www.accessenvironment.ene.gov.on.ca/instruments/6808-AEMNM5-14.pdf>  
**PDF Site Location:**

**Latitude:**  
**Geometry X:**  
**Geometry Y:**

---

**Site:** **Urbandale Corporation**  
**Ottawa ON K1G 2H5**

**Database:**  
**ECA**

**Approval No:** 4781-4ZEKPM  
**Approval Date:** 2001-08-21  
**Status:** Approved  
**Record Type:** ECA  
**Link Source:** IDS  
**SWP Area Name:**  
**Approval Type:** ECA-INDUSTRIAL SEWAGE WORKS  
**Project Type:** INDUSTRIAL SEWAGE WORKS  
**Business Name:** Urbandale Corporation  
**Address:**  
**Full Address:**  
**Full PDF Link:** <https://www.accessenvironment.ene.gov.on.ca/instruments/1402-4Z2HBD-14.pdf>  
**PDF Site Location:**

**MOE District:**  
**City:**  
**Longitude:**  
**Latitude:**  
**Geometry X:**  
**Geometry Y:**

---

**Site:** **Urbandale Corporation**  
**Ottawa ON K1G 2H5**

**Database:**  
**ECA**

**Approval No:** 8787-5YQRUU  
**Approval Date:** 2004-05-10  
**Status:** Approved  
**Record Type:** ECA  
**Link Source:** IDS  
**SWP Area Name:**  
**Approval Type:** ECA-MUNICIPAL AND PRIVATE SEWAGE WORKS  
**Project Type:** MUNICIPAL AND PRIVATE SEWAGE WORKS  
**Business Name:** Urbandale Corporation  
**Address:**  
**Full Address:**  
**Full PDF Link:** <https://www.accessenvironment.ene.gov.on.ca/instruments/3747-5YPLC8-14.pdf>  
**PDF Site Location:**

**MOE District:**  
**City:**  
**Longitude:**  
**Latitude:**  
**Geometry X:**  
**Geometry Y:**

---

**Site:** **Urbandale Corporation**  
**Ottawa ON K1G 2H5**

**Database:**  
**ECA**

**Approval No:** 1830-6H3P2S  
**Approval Date:** 2005-10-14  
**Status:** Revoked and/or Replaced  
**Record Type:** ECA  
**Link Source:** IDS  
**SWP Area Name:**  
**Approval Type:** ECA-MUNICIPAL AND PRIVATE SEWAGE WORKS  
**Project Type:** MUNICIPAL AND PRIVATE SEWAGE WORKS  
**Business Name:** Urbandale Corporation  
**Address:**  
**Full Address:**  
**Full PDF Link:** <https://www.accessenvironment.ene.gov.on.ca/instruments/9122-6F6R74-14.pdf>  
**PDF Site Location:**

**MOE District:**  
**City:**  
**Longitude:**  
**Latitude:**  
**Geometry X:**  
**Geometry Y:**

---

**Site:** **Clean Water Works Inc.**

**Database:**  
**ECA**

**Mobile Unit Ottawa ON K1B 5L6**

**Approval No:** 9392-8HTPQD  
**Approval Date:** 2011-10-25  
**Status:** Approved  
**Record Type:** ECA  
**Link Source:** IDS  
**SWP Area Name:**  
**Approval Type:** ECA-INDUSTRIAL SEWAGE WORKS  
**Project Type:** INDUSTRIAL SEWAGE WORKS  
**Business Name:** Clean Water Works Inc.  
**Address:** Mobile Unit  
**Full Address:**  
**Full PDF Link:** <https://www.accessenvironment.ene.gov.on.ca/instruments/3319-8C7KZN-13.pdf>  
**PDF Site Location:**

**MOE District:**  
**City:**  
**Longitude:**  
**Latitude:**  
**Geometry X:**  
**Geometry Y:**

---

**Site:** **City of Ottawa**  
**Albert St Ottawa ON K2G 5J9**

**Database:**  
**ECA**

**Approval No:** 2894-73BQT9  
**Approval Date:** 2007-05-22  
**Status:** Approved  
**Record Type:** ECA  
**Link Source:** IDS  
**SWP Area Name:**  
**Approval Type:** ECA-Municipal Drinking Water Systems  
**Project Type:** Municipal Drinking Water Systems  
**Business Name:** City of Ottawa  
**Address:** Albert St  
**Full Address:**  
**Full PDF Link:**  
**PDF Site Location:**

**MOE District:**  
**City:**  
**Longitude:**  
**Latitude:**  
**Geometry X:**  
**Geometry Y:**

---

**Site:** **City of Ottawa**  
**Bank St from Laurier Avenue to Somerest Street Ottawa ON K1P 1J1**

**Database:**  
**ECA**

**Approval No:** 4804-7DGNT6  
**Approval Date:** 2008-04-08  
**Status:** Approved  
**Record Type:** ECA  
**Link Source:** IDS  
**SWP Area Name:**  
**Approval Type:** ECA-MUNICIPAL AND PRIVATE SEWAGE WORKS  
**Project Type:** MUNICIPAL AND PRIVATE SEWAGE WORKS  
**Business Name:** City of Ottawa  
**Address:** Bank St from Laurier Avenue to Somerest Street  
**Full Address:**  
**Full PDF Link:** <https://www.accessenvironment.ene.gov.on.ca/instruments/2768-7DDL4E-14.pdf>  
**PDF Site Location:**

**MOE District:**  
**City:**  
**Longitude:**  
**Latitude:**  
**Geometry X:**  
**Geometry Y:**

---

**Site:** **The Bell Telephone Company of Canada or Bell Canada**  
**Multiple Sites Across Ontario Ottawa ON H3B 2M8**

**Database:**  
**ECA**

**Approval No:** 1529-B8QPS5  
**Approval Date:** 2019-12-11  
**Status:** Approved  
**Record Type:** ECA  
**Link Source:** IDS  
**SWP Area Name:**  
**Approval Type:** ECA-AIR  
**Project Type:** AIR  
**Business Name:** The Bell Telephone Company of Canada or Bell Canada  
**Address:** Multiple Sites Across Ontario  
**Full Address:**  
**Full PDF Link:** <https://www.accessenvironment.ene.gov.on.ca/instruments/9060-AW6T5N-14.pdf>

**MOE District:**  
**City:**  
**Longitude:**  
**Latitude:**  
**Geometry X:**  
**Geometry Y:**

PDF Site Location:

---

**Site:** City of Ottawa  
Florence St (from Kent Street to Bank Street) Ottawa ON K2G 6J8

**Database:**  
ECA

**Approval No:** 7198-B76NXJ  
**Approval Date:** 2018-12-13  
**Status:** Approved  
**Record Type:** ECA  
**Link Source:** IDS  
**SWP Area Name:**  
**Approval Type:** ECA-MUNICIPAL AND PRIVATE SEWAGE WORKS  
**Project Type:** MUNICIPAL AND PRIVATE SEWAGE WORKS  
**Business Name:** City of Ottawa  
**Address:** Florence St (from Kent Street to Bank Street)  
**Full Address:**  
**Full PDF Link:** <https://www.accessenvironment.ene.gov.on.ca/instruments/6425-B6ZKDX-13.pdf>  
**PDF Site Location:**

**MOE District:**  
**City:**  
**Longitude:**  
**Latitude:**  
**Geometry X:**  
**Geometry Y:**

---

**Site:** The Filmore Inc.  
Nepean Street Ottawa ON K2A 0E7

**Database:**  
ECA

**Approval No:** 9532-62ULPC  
**Approval Date:** 2004-07-14  
**Status:** Approved  
**Record Type:** ECA  
**Link Source:** IDS  
**SWP Area Name:**  
**Approval Type:** ECA-MUNICIPAL AND PRIVATE SEWAGE WORKS  
**Project Type:** MUNICIPAL AND PRIVATE SEWAGE WORKS  
**Business Name:** The Filmore Inc.  
**Address:** Nepean Street  
**Full Address:**  
**Full PDF Link:** <https://www.accessenvironment.ene.gov.on.ca/instruments/4647-5ZMJ4E-14.pdf>  
**PDF Site Location:**

**MOE District:**  
**City:**  
**Longitude:**  
**Latitude:**  
**Geometry X:**  
**Geometry Y:**

---

**Site:** City of Ottawa  
Bank St from Laurier Avenue to Somerest Street Ottawa ON K1P 1J1

**Database:**  
ECA

**Approval No:** 8654-7DGNMN  
**Approval Date:** 2008-04-08  
**Status:** Approved  
**Record Type:** ECA  
**Link Source:** IDS  
**SWP Area Name:**  
**Approval Type:** ECA-Municipal Drinking Water Systems  
**Project Type:** Municipal Drinking Water Systems  
**Business Name:** City of Ottawa  
**Address:** Bank St from Laurier Avenue to Somerest Street  
**Full Address:**  
**Full PDF Link:**  
**PDF Site Location:**

**MOE District:**  
**City:**  
**Longitude:**  
**Latitude:**  
**Geometry X:**  
**Geometry Y:**

---

**Site:** Urbandale Corporation  
Ottawa ON K1G 2H5

**Database:**  
ECA

**Approval No:** 0666-5YQRZ3  
**Approval Date:** 2004-05-10  
**Status:** Approved  
**Record Type:** ECA  
**Link Source:** IDS  
**SWP Area Name:**  
**Approval Type:** ECA-Municipal Drinking Water Systems

**MOE District:**  
**City:**  
**Longitude:**  
**Latitude:**  
**Geometry X:**  
**Geometry Y:**

---

**Project Type:** Municipal Drinking Water Systems  
**Business Name:** Urbandale Corporation  
**Address:**  
**Full Address:**  
**Full PDF Link:**  
**PDF Site Location:**

---

**Site:** Canadian Tire Real Estate Limited  
Ottawa ON M4P 2V8

**Database:**  
ECA

**Approval No:** 2877-73WH5F  
**Approval Date:** 2007-06-07  
**Status:** Approved  
**Record Type:** ECA  
**Link Source:** IDS  
**SWP Area Name:**  
**Approval Type:** ECA-INDUSTRIAL SEWAGE WORKS  
**Project Type:** INDUSTRIAL SEWAGE WORKS  
**Business Name:** Canadian Tire Real Estate Limited  
**Address:**  
**Full Address:**  
**Full PDF Link:** <https://www.accessenvironment.ene.gov.on.ca/instruments/1011-73VQQQ-14.pdf>  
**PDF Site Location:**

**MOE District:**  
**City:**  
**Longitude:**  
**Latitude:**  
**Geometry X:**  
**Geometry Y:**

---

**Site:** Between Bank & O'Connor, from Laurier to Slater Ottawa ON

**Database:**  
EHS

**Order No:** 20020404010  
**Status:** C  
**Report Type:** Complete Report  
**Report Date:** 4/12/02  
**Date Received:** 4/4/02  
**Previous Site Name:**  
**Lot/Building Size:** 2 buildings, 41,806 m2  
**Additional Info Ordered:**

**Nearest Intersection:**  
**Municipality:**  
**Client Prov/State:** QC  
**Search Radius (km):** 0.30  
**X:** -75.698287  
**Y:** 45.419517

---

**Site:** West portion of Slater, Metcalfe, Laurier, O'Connor Ottawa ON

**Database:**  
EHS

**Order No:** 20020404009  
**Status:** C  
**Report Type:** Complete Report  
**Report Date:** 4/12/02  
**Date Received:** 4/4/02  
**Previous Site Name:**  
**Lot/Building Size:** 33,445 m2  
**Additional Info Ordered:**

**Nearest Intersection:**  
**Municipality:**  
**Client Prov/State:** QC  
**Search Radius (km):** 0.25  
**X:** -75.697292  
**Y:** 45.419874

---

**Site:** Bank St Ottawa ON

**Database:**  
EHS

**Order No:** 20031121005  
**Status:** C  
**Report Type:** Basic Report  
**Report Date:** 11/25/03  
**Date Received:** 11/21/03  
**Previous Site Name:**  
**Lot/Building Size:**  
**Additional Info Ordered:**

**Nearest Intersection:** See Faxed Map  
**Municipality:**  
**Client Prov/State:** ON  
**Search Radius (km):** 0.50  
**X:** -75.654252  
**Y:** 45.363635

---

**Site:** Bank St Ottawa ON

**Database:**  
EHS

**Order No:** 20060427021  
**Status:** C  
**Report Type:** Custom Report  
**Report Date:** 5/5/2006  
**Date Received:** 4/26/2006  
**Previous Site Name:**  
**Lot/Building Size:**  
**Additional Info Ordered:**

**Nearest Intersection:**  
**Municipality:**  
**Client Prov/State:** ON  
**Search Radius (km):** 0.25  
**X:** -75.670288  
**Y:** 45.364953

---

**Site:** **Hydro Ottawa Ltd.**  
**Bank St Ottawa ON**

**Database:**  
**GEN**

**Generator No:** ON8798860  
**SIC Code:**  
**SIC Description:**  
**Approval Years:** 03,04  
**PO Box No:**  
**Country:**

**Status:**  
**Co Admin:**  
**Choice of Contact:**  
**Phone No Admin:**  
**Contam. Facility:**  
**MHSW Facility:**

---

**Site:** **ONTARIO HYDRO**  
**R.M.OTTAWA-CARLETON,CONG.C/RID SLATER T.S. OTTAWA ON**

**Database:**  
**NPCB**

**Company Code:** O0939  
**Industry:** UTILITY  
**Site Status:**  
**Transaction Date:** 5/31/1988  
**Inspection Date:**

---

**Site:** **ONTARIO HYDRO**  
**SLATER T.S.; R.M.OTTAWA-CARLETON,CONC.C/RID OTTAWA ON**

**Database:**  
**NPCB**

**Company Code:** O0939  
**Industry:** Utility  
**Site Status:**  
**Transaction Date:** 5/31/1988  
**Inspection Date:**

---

**Site:** **CANADIAN TIRE PIT STOP & PROPANE**  
**OTTAWA ON K2H5Z2**

**Database:**  
**RST**

**Headcode:** 00921430  
**Headcode Desc:** OIL CHANGES & LUBRICATION SERVICE  
**Phone:** 6138299488  
**List Name:**  
**Description:**

---

**Site:** **CANADIAN TIRE PIT STOP & PROPANE**  
**OTTAWA ON K2H 5Z2**

**Database:**  
**RST**

**Headcode:** 00921430  
**Headcode Desc:** OIL CHANGES & LUBRICATION SERVICE  
**Phone:** 6138299488  
**List Name:**  
**Description:**

---

**Site:** **QUEENSWAY TANK LINES**  
**CANADIAN TIRE GAS BAR BANK STREET TANK TRUCK (CARGO) OTTAWA CITY ON**

**Database:**  
**SPL**

**Ref No:** 41622  
**Site No:**  
**Incident Dt:** 10/2/1990

**Discharger Report:**  
**Material Group:**  
**Health/Env Conseq:**

**Year:**  
**Incident Cause:** CONTAINER OVERFLOW  
**Incident Event:**  
**Contaminant Code:**  
**Contaminant Name:**  
**Contaminant Limit 1:**  
**Contam Limit Freq 1:**  
**Contaminant UN No 1:**  
**Environment Impact:** NOT ANTICIPATED  
**Nature of Impact:**  
**Receiving Medium:** LAND  
**Receiving Env:**  
**MOE Response:**  
**Dt MOE Arvl on Scn:**  
**MOE Reported Dt:** 10/2/1990  
**Dt Document Closed:**  
**Incident Reason:** ERROR  
**Site Name:**  
**Site County/District:**  
**Site Geo Ref Meth:**  
**Incident Summary:** QUEENSWAY TANK LINES: 4 LGASOLINE SPILLED AT GAS BAR  
**Contaminant Qty:**

**Client Type:**  
**Sector Type:**  
**Agency Involved:**  
**Nearest Watercourse:**  
**Site Address:**  
**Site District Office:**  
**Site Postal Code:**  
**Site Region:**  
**Site Municipality:** 20101  
**Site Lot:**  
**Site Conc:**  
**Northing:**  
**Easting:** MCCR  
**Site Geo Ref Accu:**  
**Site Map Datum:**  
**SAC Action Class:**  
**Source Type:**

**Site:** **PIONEER PETROLEUMS LTD.**  
**BANK STREET SOUTH PIONEER GAS STATION. SERVICE STATION OTTAWA CITY ON**

**Database:**  
**SPL**

**Ref No:** 137358  
**Site No:**  
**Incident Dt:** 2/20/1997  
**Year:**  
**Incident Cause:** CONTAINER OVERFLOW  
**Incident Event:**  
**Contaminant Code:**  
**Contaminant Name:**  
**Contaminant Limit 1:**  
**Contam Limit Freq 1:**  
**Contaminant UN No 1:**  
**Environment Impact:** NOT ANTICIPATED  
**Nature of Impact:**  
**Receiving Medium:** LAND  
**Receiving Env:**  
**MOE Response:**  
**Dt MOE Arvl on Scn:**  
**MOE Reported Dt:** 2/20/1997  
**Dt Document Closed:**  
**Incident Reason:** ERROR  
**Site Name:**  
**Site County/District:**  
**Site Geo Ref Meth:**  
**Incident Summary:** PIONEER PETROLEUMS-4L GASOLINE TO GROUND,UNSAFESPILL RESPONSE BY STAFF.  
**Contaminant Qty:**

**Discharger Report:**  
**Material Group:**  
**Health/Env Conseq:**  
**Client Type:**  
**Sector Type:**  
**Agency Involved:**  
**Nearest Watercourse:**  
**Site Address:**  
**Site District Office:**  
**Site Postal Code:**  
**Site Region:**  
**Site Municipality:** 20101  
**Site Lot:**  
**Site Conc:**  
**Northing:**  
**Easting:**  
**Site Geo Ref Accu:**  
**Site Map Datum:**  
**SAC Action Class:**  
**Source Type:**

**Site:** **ESSO PETROLEUM CANADA**  
**BANK STREET SERVICE STATION OTTAWA CITY ON**

**Database:**  
**SPL**

**Ref No:** 147934  
**Site No:**  
**Incident Dt:** 10/16/1997  
**Year:**  
**Incident Cause:** PIPE/HOSE LEAK  
**Incident Event:**  
**Contaminant Code:**  
**Contaminant Name:**  
**Contaminant Limit 1:**  
**Contam Limit Freq 1:**  
**Contaminant UN No 1:**  
**Environment Impact:** NOT ANTICIPATED

**Discharger Report:**  
**Material Group:**  
**Health/Env Conseq:**  
**Client Type:**  
**Sector Type:**  
**Agency Involved:**  
**Nearest Watercourse:**  
**Site Address:**  
**Site District Office:**  
**Site Postal Code:**  
**Site Region:**  
**Site Municipality:** 20101



**Nature of Impact:**  
**Receiving Medium:** LAND  
**Receiving Env:**  
**MOE Response:**  
**Dt MOE Arvl on Scn:**  
**MOE Reported Dt:** 10/16/1997  
**Dt Document Closed:**  
**Incident Reason:** DAMAGE BY MOVING EQUIPMENT  
**Site Name:**  
**Site County/District:**  
**Site Geo Ref Meth:**  
**Incident Summary:** ESSO SERVICE STATION: 40 L GASOLINE TO GROUND  
**Contaminant Qty:**

**Site Lot:**  
**Site Conc:**  
**Northing:**  
**Easting:**  
**Site Geo Ref Accu:**  
**Site Map Datum:**  
**SAC Action Class:**  
**Source Type:**

**Site:** OTTAWA-CARLETON, R.M. OF  
 KENT ST REGULATOR TO OTTAWA RIVER ON N.R.C. PROPERTY SANITARY SEWER SYSTEM OTTAWA CITY ON

**Database:**  
 SPL

**Ref No:** 153191  
**Site No:**  
**Incident Dt:** 3/9/1998  
**Year:**  
**Incident Cause:** PIPE/HOSE LEAK  
**Incident Event:**  
**Contaminant Code:**  
**Contaminant Name:**  
**Contaminant Limit 1:**  
**Contam Limit Freq 1:**  
**Contaminant UN No 1:**  
**Environment Impact:** POSSIBLE  
**Nature of Impact:** Soil contamination  
**Receiving Medium:** LAND  
**Receiving Env:**  
**MOE Response:**  
**Dt MOE Arvl on Scn:**  
**MOE Reported Dt:** 3/10/1998  
**Dt Document Closed:**  
**Incident Reason:** STORM/FLOOD/WIND  
**Site Name:**  
**Site County/District:**  
**Site Geo Ref Meth:**  
**Incident Summary:** OTTAWA CARLETON R.M.- LEAK OF RAW UNCHLORINATED SEWAGE, PIPE CRACKED.  
**Contaminant Qty:**

**Discharger Report:**  
**Material Group:**  
**Health/Env Conseq:**  
**Client Type:**  
**Sector Type:**  
**Agency Involved:**  
**Nearest Watercourse:**  
**Site Address:**  
**Site District Office:**  
**Site Postal Code:**  
**Site Region:**  
**Site Municipality:** 20101  
**Site Lot:**  
**Site Conc:**  
**Northing:**  
**Easting:**  
**Site Geo Ref Accu:**  
**Site Map Datum:**  
**SAC Action Class:**  
**Source Type:**

**Site:** OC TRANSPO  
 BANK ST. SOUTH MOTOR VEHICLE (OPERATING FLUID) OTTAWA CITY ON

**Database:**  
 SPL

**Ref No:** 223917  
**Site No:**  
**Incident Dt:** 4/11/2002  
**Year:**  
**Incident Cause:** PIPE/HOSE LEAK  
**Incident Event:**  
**Contaminant Code:**  
**Contaminant Name:**  
**Contaminant Limit 1:**  
**Contam Limit Freq 1:**  
**Contaminant UN No 1:**  
**Environment Impact:** POSSIBLE  
**Nature of Impact:** Soil contamination  
**Receiving Medium:** LAND  
**Receiving Env:**  
**MOE Response:**  
**Dt MOE Arvl on Scn:**  
**MOE Reported Dt:** 4/11/2002  
**Dt Document Closed:**  
**Incident Reason:** UNKNOWN  
**Site Name:**

**Discharger Report:**  
**Material Group:**  
**Health/Env Conseq:**  
**Client Type:**  
**Sector Type:**  
**Agency Involved:**  
**Nearest Watercourse:**  
**Site Address:**  
**Site District Office:**  
**Site Postal Code:**  
**Site Region:**  
**Site Municipality:** 20107  
**Site Lot:**  
**Site Conc:**  
**Northing:**  
**Easting:**  
**Site Geo Ref Accu:**  
**Site Map Datum:**  
**SAC Action Class:**  
**Source Type:**

Site County/District:  
Site Geo Ref Meth:  
Incident Summary:  
Contaminant Qty:

SPILL OF DIESEL FUEL TO GRND, CLEAN UP CREW ON THE WAY

**Site:** OC TRANSPO  
MOTOR VEHICLE (OPERATING FLUID) OTTAWA CITY ON

**Database:**  
SPL

**Ref No:** 241575  
**Site No:**  
**Incident Dt:** 10/6/2002  
**Year:**  
**Incident Cause:** OTHER TRANSPORTATION ACCIDENT  
**Incident Event:**  
**Contaminant Code:**  
**Contaminant Name:**  
**Contaminant Limit 1:**  
**Contam Limit Freq 1:**  
**Contaminant UN No 1:**  
**Environment Impact:** POSSIBLE  
**Nature of Impact:** Water course or lake  
**Receiving Medium:** WATER, LAND  
**Receiving Env:**  
**MOE Response:**  
**Dt MOE Arvl on Scn:**  
**MOE Reported Dt:** 10/6/2002  
**Dt Document Closed:**  
**Incident Reason:** UNKNOWN  
**Site Name:**  
**Site County/District:**  
**Site Geo Ref Meth:**  
**Incident Summary:** OC TRANSPO: 10L ANTIFREEZE TO STORMS, ROAD. SEWERMATIC RESPONDING.  
**Contaminant Qty:**

**Discharger Report:**  
**Material Group:**  
**Health/Env Conseq:**  
**Client Type:**  
**Sector Type:**  
**Agency Involved:**  
**Nearest Watercourse:**  
**Site Address:**  
**Site District Office:**  
**Site Postal Code:**  
**Site Region:**  
**Site Municipality:** 20107  
**Site Lot:**  
**Site Conc:**  
**Northing:**  
**Easting:**  
**Site Geo Ref Accu:**  
**Site Map Datum:**  
**SAC Action Class:**  
**Source Type:**

**Site:** City of Ottawa  
Slater Street Ottawa ON

**Database:**  
SPL

**Ref No:** 4362-5NSTX6  
**Site No:**  
**Incident Dt:** 6/23/2003  
**Year:**  
**Incident Cause:** Cooling System Leak  
**Incident Event:**  
**Contaminant Code:** 24  
**Contaminant Name:** ETHYLENE GLYCOL (ANTIFREEZE)  
**Contaminant Limit 1:**  
**Contam Limit Freq 1:**  
**Contaminant UN No 1:**  
**Environment Impact:** Not Anticipated  
**Nature of Impact:** Surface Water Pollution  
**Receiving Medium:** Water  
**Receiving Env:**  
**MOE Response:**  
**Dt MOE Arvl on Scn:**  
**MOE Reported Dt:** 6/23/2003  
**Dt Document Closed:**  
**Incident Reason:** Equipment Failure - Malfunction of system components  
**Site Name:** MACKENZIE KING BRIDGE<UNOFFICIAL>  
**Site County/District:**  
**Site Geo Ref Meth:**  
**Incident Summary:** OC Transpo - Bus coolant spill  
**Contaminant Qty:** 40 L

**Discharger Report:**  
**Material Group:** Chemical  
**Health/Env Conseq:**  
**Client Type:**  
**Sector Type:** Other  
**Agency Involved:**  
**Nearest Watercourse:**  
**Site Address:**  
**Site District Office:** Ottawa  
**Site Postal Code:**  
**Site Region:** Eastern  
**Site Municipality:** Ottawa  
**Site Lot:**  
**Site Conc:**  
**Northing:**  
**Easting:**  
**Site Geo Ref Accu:**  
**Site Map Datum:**  
**SAC Action Class:** Spill to Inland Watercourses; Spill to Land  
**Source Type:**

**Site:** Nortel Networks<UNOFFICIAL>

**Database:**  
SPL

**Nortel Networks<UNOFFICIAL> Ottawa ON**

<b>Ref No:</b>	4030-6GTJE2	<b>Discharger Report:</b>	0
<b>Site No:</b>		<b>Material Group:</b>	Gases/Particulate
<b>Incident Dt:</b>	9/28/2005	<b>Health/Env Conseq:</b>	
<b>Year:</b>		<b>Client Type:</b>	
<b>Incident Cause:</b>		<b>Sector Type:</b>	Other
<b>Incident Event:</b>		<b>Agency Involved:</b>	
<b>Contaminant Code:</b>		<b>Nearest Watercourse:</b>	
<b>Contaminant Name:</b>	HALON (CFC)	<b>Site Address:</b>	
<b>Contaminant Limit 1:</b>		<b>Site District Office:</b>	Ottawa
<b>Contam Limit Freq 1:</b>		<b>Site Postal Code:</b>	
<b>Contaminant UN No 1:</b>		<b>Site Region:</b>	
<b>Environment Impact:</b>	Not Anticipated	<b>Site Municipality:</b>	Ottawa
<b>Nature of Impact:</b>		<b>Site Lot:</b>	
<b>Receiving Medium:</b>	Air	<b>Site Conc:</b>	
<b>Receiving Env:</b>		<b>Northing:</b>	
<b>MOE Response:</b>		<b>Easting:</b>	
<b>Dt MOE Arvl on Scn:</b>		<b>Site Geo Ref Accu:</b>	
<b>MOE Reported Dt:</b>	10/3/2005	<b>Site Map Datum:</b>	
<b>Dt Document Closed:</b>		<b>SAC Action Class:</b>	Spills at Federal Facilities & Spills of National Interest
<b>Incident Reason:</b>		<b>Source Type:</b>	
<b>Site Name:</b>	Nortel Networks<UNOFFICIAL>		
<b>Site County/District:</b>			
<b>Site Geo Ref Meth:</b>			
<b>Incident Summary:</b>	Spill to Air		
<b>Contaminant Qty:</b>			

**Site:** **Kent Street near Bank Street Ottawa ON** **Database:**  
**SPL**

<b>Ref No:</b>	5751-ABLQJZ	<b>Discharger Report:</b>	
<b>Site No:</b>	NA	<b>Material Group:</b>	
<b>Incident Dt:</b>	2016/07/06	<b>Health/Env Conseq:</b>	
<b>Year:</b>		<b>Client Type:</b>	
<b>Incident Cause:</b>		<b>Sector Type:</b>	Miscellaneous Communal
<b>Incident Event:</b>	Operator/Human error	<b>Agency Involved:</b>	
<b>Contaminant Code:</b>	99	<b>Nearest Watercourse:</b>	
<b>Contaminant Name:</b>	SAND/GRAVEL	<b>Site Address:</b>	Kent Street near Bank Street
<b>Contaminant Limit 1:</b>		<b>Site District Office:</b>	
<b>Contam Limit Freq 1:</b>		<b>Site Postal Code:</b>	
<b>Contaminant UN No 1:</b>		<b>Site Region:</b>	
<b>Environment Impact:</b>		<b>Site Municipality:</b>	Ottawa
<b>Nature of Impact:</b>		<b>Site Lot:</b>	
<b>Receiving Medium:</b>		<b>Site Conc:</b>	
<b>Receiving Env:</b>	Surface Water	<b>Northing:</b>	5029483
<b>MOE Response:</b>	No	<b>Easting:</b>	445423
<b>Dt MOE Arvl on Scn:</b>		<b>Site Geo Ref Accu:</b>	
<b>MOE Reported Dt:</b>	2016/07/06	<b>Site Map Datum:</b>	
<b>Dt Document Closed:</b>		<b>SAC Action Class:</b>	Land Spills
<b>Incident Reason:</b>	Maintenance	<b>Source Type:</b>	
<b>Site Name:</b>	CB in Roadway<UNOFFICIAL>		
<b>Site County/District:</b>			
<b>Site Geo Ref Meth:</b>			
<b>Incident Summary:</b>	Ottawa: 45 kgs Aggregate to CB. Cntd, clnd.		
<b>Contaminant Qty:</b>	45 kg		

**Site:** **SNC-Lavalin Constructors (Pacific) Inc., Dragados Canada, Inc. Albert Street Ottawa ON** **Database:**  
**SPL**

<b>Ref No:</b>	1471-9J2ML8	<b>Discharger Report:</b>	
<b>Site No:</b>	NA	<b>Material Group:</b>	
<b>Incident Dt:</b>	2014/04/10	<b>Health/Env Conseq:</b>	
<b>Year:</b>		<b>Client Type:</b>	
<b>Incident Cause:</b>	Leak/Break	<b>Sector Type:</b>	Other
<b>Incident Event:</b>		<b>Agency Involved:</b>	

**Contaminant Code:** 15  
**Contaminant Name:** OIL (PETROLEUM BASED, NOT SPECIFIED)  
**Contaminant Limit 1:**  
**Contam Limit Freq 1:**  
**Contaminant UN No 1:**  
**Environment Impact:** Confirmed  
**Nature of Impact:** Soil Contamination  
**Receiving Medium:**  
**Receiving Env:**  
**MOE Response:** No Field Response  
**Dt MOE Arvl on Scn:**  
**MOE Reported Dt:** 2014/04/10  
**Dt Document Closed:** 2014/11/04  
**Incident Reason:** Unknown / N/A  
**Site Name:** OLRT West Portal - Albert St<UNOFFICIAL>  
**Site County/District:**  
**Site Geo Ref Meth:**  
**Incident Summary:** Ottawa Light Rail Transit Constructors: 2L to ground  
**Contaminant Qty:** 2 L

**Nearest Watercourse:**  
**Site Address:** Albert Street  
**Site District Office:**  
**Site Postal Code:**  
**Site Region:**  
**Site Municipality:** Ottawa  
**Site Lot:**  
**Site Conc:**  
**Northing:**  
**Easting:**  
**Site Geo Ref Accu:**  
**Site Map Datum:**  
**SAC Action Class:** Land Spills  
**Source Type:**

**Site:** Bell Canada  
 Ottawa ON

**Database:**  
 SPL

**Ref No:** 8881-9J2J33  
**Site No:** NA  
**Incident Dt:** 2014/04/10  
**Year:**  
**Incident Cause:** Leak/Break  
**Incident Event:**  
**Contaminant Code:** 38  
**Contaminant Name:** FREON R-22 (CFC)  
**Contaminant Limit 1:**  
**Contam Limit Freq 1:**  
**Contaminant UN No 1:**  
**Environment Impact:** Confirmed  
**Nature of Impact:** Air Pollution  
**Receiving Medium:**  
**Receiving Env:**  
**MOE Response:** Referral to others  
**Dt MOE Arvl on Scn:**  
**MOE Reported Dt:** 2014/04/10  
**Dt Document Closed:** 2014/11/04  
**Incident Reason:** Equipment Failure  
**Site Name:** 3212 Richmond Rd<UNOFFICIAL>  
**Site County/District:**  
**Site Geo Ref Meth:**  
**Incident Summary:** Bell Canada: possible >100 kg freon to atm.  
**Contaminant Qty:** 0 other - see incident description

**Discharger Report:**  
**Material Group:**  
**Health/Env Conseq:**  
**Client Type:**  
**Sector Type:** Pipeline/Components  
**Agency Involved:**  
**Nearest Watercourse:**  
**Site Address:**  
**Site District Office:**  
**Site Postal Code:**  
**Site Region:**  
**Site Municipality:** Ottawa  
**Site Lot:**  
**Site Conc:**  
**Northing:**  
**Easting:**  
**Site Geo Ref Accu:**  
**Site Map Datum:**  
**SAC Action Class:** Air Spills - Gases and Vapours  
**Source Type:**

**Site:** SNC-Lavalin Constructors (Pacific) Inc., Dragados Canada, Inc.  
 Albert Street Ottawa ON

**Database:**  
 SPL

**Ref No:** 2346-9JMJVQ  
**Site No:** NA  
**Incident Dt:** 2014/04/29  
**Year:**  
**Incident Cause:** Leak/Break  
**Incident Event:**  
**Contaminant Code:** 15  
**Contaminant Name:** HYDRAULIC OIL  
**Contaminant Limit 1:**  
**Contam Limit Freq 1:**  
**Contaminant UN No 1:**  
**Environment Impact:** Confirmed  
**Nature of Impact:** Soil Contamination  
**Receiving Medium:**  
**Receiving Env:**

**Discharger Report:**  
**Material Group:**  
**Health/Env Conseq:**  
**Client Type:**  
**Sector Type:** Other  
**Agency Involved:**  
**Nearest Watercourse:**  
**Site Address:** Albert Street  
**Site District Office:**  
**Site Postal Code:**  
**Site Region:**  
**Site Municipality:** Ottawa  
**Site Lot:**  
**Site Conc:**  
**Northing:**

**MOE Response:** No Field Response  
**Dt MOE Arvl on Scn:**  
**MOE Reported Dt:** 2014/04/29  
**Dt Document Closed:** 2014/11/06  
**Incident Reason:** Equipment Failure  
**Site Name:** OLRT West Portal - Albert St<UNOFFICIAL>  
**Site County/District:**  
**Site Geo Ref Meth:**  
**Incident Summary:** Ottawa Light Rail Transit Constructors: 2 L Hydraulic to grid  
**Contaminant Qty:** 2 L

**Easting:**  
**Site Geo Ref Accu:**  
**Site Map Datum:**  
**SAC Action Class:** Land Spills  
**Source Type:**

**Site:** OLRT Constructors; City of Ottawa  
 Ottawa ON

**Database:**  
 SPL

**Ref No:** 7521-9URNRM  
**Site No:** NA  
**Incident Dt:** 3/4/2015  
**Year:**  
**Incident Cause:** Leak/Break  
**Incident Event:**  
**Contaminant Code:** 13  
**Contaminant Name:** DIESEL FUEL  
**Contaminant Limit 1:**  
**Contam Limit Freq 1:**  
**Contaminant UN No 1:**  
**Environment Impact:**  
**Nature of Impact:** Land  
**Receiving Medium:**  
**Receiving Env:**  
**MOE Response:** N  
**Dt MOE Arvl on Scn:**  
**MOE Reported Dt:** 3/19/2015  
**Dt Document Closed:** 4/2/2015  
**Incident Reason:** Equipment Failure  
**Site Name:** grassy area between Albert Street and the pedestrian multi-use pathway, immediately east of Booth Street<UNOFFICIAL>  
**Site County/District:**  
**Site Geo Ref Meth:** 10 -100 metres eg. Topographic Map  
**Incident Summary:** OLRT - 15L diesel to grass March 4th, cleaning  
**Contaminant Qty:** 15 L

**Discharger Report:**  
**Material Group:**  
**Health/Env Conseq:**  
**Client Type:**  
**Sector Type:**  
**Agency Involved:**  
**Nearest Watercourse:**  
**Site Address:**  
**Site District Office:**  
**Site Postal Code:**  
**Site Region:**  
**Site Municipality:** Ottawa  
**Site Lot:**  
**Site Conc:**  
**Northing:** 5029087  
**Easting:** 444249  
**Site Geo Ref Accu:**  
**Site Map Datum:**  
**SAC Action Class:** Land Spills  
**Source Type:**

**Site:** OLRT Constructors  
 Road allowance between Broken Front Concessions C and D in front of Lot D geographic township of Nepean  
 Ottawa ON

**Database:**  
 SPL

**Ref No:** 2862-9XEKED  
**Site No:** 0706-92ET4A  
**Incident Dt:** 6/12/2015  
**Year:**  
**Incident Cause:** Leak/Break  
**Incident Event:**  
**Contaminant Code:** 15  
**Contaminant Name:** HYDRAULIC OIL  
**Contaminant Limit 1:**  
**Contam Limit Freq 1:**  
**Contaminant UN No 1:**  
**Environment Impact:**  
**Nature of Impact:** Land  
**Receiving Medium:**  
**Receiving Env:**  
**MOE Response:** N  
**Dt MOE Arvl on Scn:**  
**MOE Reported Dt:** 6/12/2015  
**Dt Document Closed:**  
**Incident Reason:** Equipment Failure

**Discharger Report:**  
**Material Group:**  
**Health/Env Conseq:**  
**Client Type:**  
**Sector Type:**  
**Agency Involved:**  
**Nearest Watercourse:**  
**Site Address:** Road allowance between Broken Front Concessions C and D in front of Lot D geographic township of Nepean  
**Site District Office:**  
**Site Postal Code:** NA  
**Site Region:**  
**Site Municipality:** Ottawa  
**Site Lot:**  
**Site Conc:**  
**Northing:** 5030149  
**Easting:** 446343  
**Site Geo Ref Accu:** GIS Software  
**Site Map Datum:** NAD83  
**SAC Action Class:** Land Spills  
**Source Type:**

**Site Name:** Ottawa Light Rail Transit - East Portal  
**Site County/District:**  
**Site Geo Ref Meth:** 1-10 metres eg. Good Quality GPS  
**Incident Summary:** OLRT: hyd oil to grd, ctnd clng 2 L  
**Contaminant Qty:** 2 L

**Site:** Clean Water Works Inc.  
Ottawa ON

**Database:**  
SPL

<b>Ref No:</b>	6517-B3EKFG	<b>Discharger Report:</b>	
<b>Site No:</b>	NA	<b>Material Group:</b>	
<b>Incident Dt:</b>	2018/08/03	<b>Health/Env Conseq:</b>	2 - Minor Environment Corporation
<b>Year:</b>		<b>Client Type:</b>	Miscellaneous Industrial
<b>Incident Cause:</b>		<b>Sector Type:</b>	
<b>Incident Event:</b>	Leak/Break	<b>Agency Involved:</b>	
<b>Contaminant Code:</b>	15	<b>Nearest Watercourse:</b>	
<b>Contaminant Name:</b>	HYDRAULIC OIL	<b>Site Address:</b>	
<b>Contaminant Limit 1:</b>		<b>Site District Office:</b>	Ottawa
<b>Contam Limit Freq 1:</b>		<b>Site Postal Code:</b>	
<b>Contaminant UN No 1:</b>	n/a	<b>Site Region:</b>	Eastern
<b>Environment Impact:</b>		<b>Site Municipality:</b>	Ottawa
<b>Nature of Impact:</b>		<b>Site Lot:</b>	
<b>Receiving Medium:</b>		<b>Site Conc:</b>	
<b>Receiving Env:</b>	Land	<b>Northing:</b>	
<b>MOE Response:</b>	No	<b>Easting:</b>	
<b>Dt MOE Arvl on Scn:</b>		<b>Site Geo Ref Accu:</b>	
<b>MOE Reported Dt:</b>	2018/08/07	<b>Site Map Datum:</b>	
<b>Dt Document Closed:</b>	2018/09/04	<b>SAC Action Class:</b>	Land Spills
<b>Incident Reason:</b>	Equipment Failure	<b>Source Type:</b>	Motor Vehicle
<b>Site Name:</b>	20 Marie Curie Drive (University of Ottawa)<UNOFFICIAL>		
<b>Site County/District:</b>			
<b>Site Geo Ref Meth:</b>			
<b>Incident Summary:</b>	Ottawa 25L of hydraulic oil to grd		
<b>Contaminant Qty:</b>	25 L		

**Site:** OLRT Constructors  
Ottawa ON NA

**Database:**  
SPL

<b>Ref No:</b>	2136-A6TPRD	<b>Discharger Report:</b>	
<b>Site No:</b>	0500-9VRLCQ	<b>Material Group:</b>	
<b>Incident Dt:</b>	2016/02/04	<b>Health/Env Conseq:</b>	
<b>Year:</b>		<b>Client Type:</b>	
<b>Incident Cause:</b>		<b>Sector Type:</b>	Miscellaneous Industrial
<b>Incident Event:</b>	Leak/Break	<b>Agency Involved:</b>	
<b>Contaminant Code:</b>	13	<b>Nearest Watercourse:</b>	
<b>Contaminant Name:</b>	DIESEL FUEL	<b>Site Address:</b>	
<b>Contaminant Limit 1:</b>		<b>Site District Office:</b>	
<b>Contam Limit Freq 1:</b>		<b>Site Postal Code:</b>	NA
<b>Contaminant UN No 1:</b>		<b>Site Region:</b>	
<b>Environment Impact:</b>		<b>Site Municipality:</b>	Ottawa
<b>Nature of Impact:</b>		<b>Site Lot:</b>	
<b>Receiving Medium:</b>		<b>Site Conc:</b>	
<b>Receiving Env:</b>	Land	<b>Northing:</b>	5031025
<b>MOE Response:</b>	No	<b>Easting:</b>	452415
<b>Dt MOE Arvl on Scn:</b>		<b>Site Geo Ref Accu:</b>	NA
<b>MOE Reported Dt:</b>	2016/02/04	<b>Site Map Datum:</b>	NA
<b>Dt Document Closed:</b>		<b>SAC Action Class:</b>	Land Spills
<b>Incident Reason:</b>	Unknown / N/A	<b>Source Type:</b>	
<b>Site Name:</b>	OLRT Blair Station		
<b>Site County/District:</b>			
<b>Site Geo Ref Meth:</b>	NA		
<b>Incident Summary:</b>	OLRT- 2L Diesel to Asphalt		
<b>Contaminant Qty:</b>	2 L		

**Site:** OLRT Constructors

**Database:**  
SPL



Ottawa ON

**Ref No:** 5368-A5EMJN  
**Site No:** NA  
**Incident Dt:** 12/21/2015  
**Year:**  
**Incident Cause:**  
**Incident Event:**  
**Contaminant Code:** 28  
**Contaminant Name:** CONCRETE ADMIXTURE (DE-WATERING)  
**Contaminant Limit 1:**  
**Contam Limit Freq 1:**  
**Contaminant UN No 1:**  
**Environment Impact:**  
**Nature of Impact:**  
**Receiving Medium:**  
**Receiving Env:**  
**MOE Response:** No  
**Dt MOE Arvl on Scn:**  
**MOE Reported Dt:** 12/21/2015  
**Dt Document Closed:**  
**Incident Reason:** Operator/Human Error  
**Site Name:** OLRT construction site - located by Belfast Rd. overpass<UNOFFICIAL>  
**Site County/District:**  
**Site Geo Ref Meth:**  
**Incident Summary:** OLRT: 3 L of concrete washout to soil, cleaned  
**Contaminant Qty:** 3 L

**Discharger Report:**  
**Material Group:**  
**Health/Env Conseq:**  
**Client Type:**  
**Sector Type:** Miscellaneous Industrial  
**Agency Involved:**  
**Nearest Watercourse:**  
**Site Address:**  
**Site District Office:**  
**Site Postal Code:**  
**Site Region:**  
**Site Municipality:** Ottawa  
**Site Lot:**  
**Site Conc:**  
**Northing:**  
**Easting:**  
**Site Geo Ref Accu:**  
**Site Map Datum:**  
**SAC Action Class:** Land Spills  
**Source Type:**

**Site:** City of Ottawa  
between O'Connor St & Bank St Ottawa ON

**Database:**  
SPL

**Ref No:** 8730-97QGQG  
**Site No:**  
**Incident Dt:** 15-MAY-13  
**Year:**  
**Incident Cause:** Leak/Break  
**Incident Event:**  
**Contaminant Code:** 27  
**Contaminant Name:** COOLANT N.O.S.  
**Contaminant Limit 1:**  
**Contam Limit Freq 1:**  
**Contaminant UN No 1:**  
**Environment Impact:** Not Anticipated  
**Nature of Impact:** Surface Water Pollution  
**Receiving Medium:**  
**Receiving Env:**  
**MOE Response:** No Field Response  
**Dt MOE Arvl on Scn:**  
**MOE Reported Dt:** 15-MAY-13  
**Dt Document Closed:**  
**Incident Reason:** Equipment Failure  
**Site Name:** Albert Street<UNOFFICIAL>  
**Site County/District:**  
**Site Geo Ref Meth:**  
**Incident Summary:** OC Transpo Bus, 20 L coolant to c/b  
**Contaminant Qty:** 20 L

**Discharger Report:**  
**Material Group:**  
**Health/Env Conseq:**  
**Client Type:**  
**Sector Type:** Motor Vehicle  
**Agency Involved:**  
**Nearest Watercourse:**  
**Site Address:** between O'Connor St & Bank St  
**Site District Office:**  
**Site Postal Code:**  
**Site Region:**  
**Site Municipality:** Ottawa  
**Site Lot:**  
**Site Conc:**  
**Northing:**  
**Easting:**  
**Site Geo Ref Accu:**  
**Site Map Datum:**  
**SAC Action Class:** Watercourse Spills  
**Source Type:**

**Site:** Telus Communication Inc.  
Ottawa ON

**Database:**  
SPL

**Ref No:** 2526-8R9M5R  
**Site No:**  
**Incident Dt:** 20-JAN-12  
**Year:**  
**Incident Cause:** Discharge or Emission to Air  
**Incident Event:**  
**Contaminant Code:** 38

**Discharger Report:**  
**Material Group:**  
**Health/Env Conseq:**  
**Client Type:**  
**Sector Type:** Other  
**Agency Involved:**  
**Nearest Watercourse:**

**Contaminant Name:** REFRIGERANT GAS, N.O.S. **Site Address:**  
**Contaminant Limit 1:** **Site District Office:**  
**Contam Limit Freq 1:** **Site Postal Code:**  
**Contaminant UN No 1:** **Site Region:**  
**Environment Impact:** Not Anticipated **Site Municipality:** Ottawa  
**Nature of Impact:** **Site Lot:**  
**Receiving Medium:** Sewage - Municipal/Private and Commercial **Site Conc:**  
**Receiving Env:** **Northing:**  
**MOE Response:** No Field Response **Easting:**  
**Dt MOE Arvl on Scn:** **Site Geo Ref Accu:**  
**MOE Reported Dt:** 07-FEB-12 **Site Map Datum:**  
**Dt Document Closed:** **SAC Action Class:** Air Spills - Gases and Vapours  
**Incident Reason:** Equipment Failure - Malfunction of system components **Source Type:**  
**Site Name:** 505 March Road<UNOFFICIAL>  
**Site County/District:**  
**Site Geo Ref Meth:**  
**Incident Summary:** Telus: 30 kg R407C to atmosphere from air conditioner  
**Contaminant Qty:**

**Site:** *City of Ottawa* **Database:**  
*Albert St at the Good Companion Ottawa ON* **SPL**

**Ref No:** 7225-8HSNEX **Discharger Report:**  
**Site No:** **Material Group:**  
**Incident Dt:** 6/13/2011 **Health/Env Conseq:**  
**Year:** **Client Type:**  
**Incident Cause:** Pipe Or Hose Leak **Sector Type:** Motor Vehicle  
**Incident Event:** **Agency Involved:**  
**Contaminant Code:** 24 **Nearest Watercourse:**  
**Contaminant Name:** GLYCOL/WATER SOLUTION **Site Address:** Albert St at the Good Companion  
**Contaminant Limit 1:** **Site District Office:**  
**Contam Limit Freq 1:** **Site Postal Code:**  
**Contaminant UN No 1:** **Site Region:**  
**Environment Impact:** Not Anticipated **Site Municipality:** Ottawa  
**Nature of Impact:** **Site Lot:**  
**Receiving Medium:** **Site Conc:**  
**Receiving Env:** **Northing:**  
**MOE Response:** No Field Response **Easting:**  
**Dt MOE Arvl on Scn:** **Site Geo Ref Accu:**  
**MOE Reported Dt:** 6/13/2011 **Site Map Datum:**  
**Dt Document Closed:** 6/14/2011 **SAC Action Class:** Watercourse Spills  
**Incident Reason:** Equipment/Vehicles **Source Type:**  
**Site Name:** Good Companion<UNOFFICIAL>  
**Site County/District:**  
**Site Geo Ref Meth:**  
**Incident Summary:** OC Transport: 20L's of Antifreeze to cb  
**Contaminant Qty:** 20 L

**Site:** *SNC-Lavalin Operations & Maintenance Inc.* **Database:**  
*Ottawa ON* **SPL**

**Ref No:** 4475-8DGQA2 **Discharger Report:**  
**Site No:** **Material Group:**  
**Incident Dt:** 1/17/2011 **Health/Env Conseq:**  
**Year:** **Client Type:**  
**Incident Cause:** Unknown **Sector Type:** Other  
**Incident Event:** **Agency Involved:**  
**Contaminant Code:** n/a **Nearest Watercourse:**  
**Contaminant Name:** Propylene glycol **Site Address:**  
**Contaminant Limit 1:** **Site District Office:**  
**Contam Limit Freq 1:** **Site Postal Code:**  
**Contaminant UN No 1:** **Site Region:**  
**Environment Impact:** Confirmed **Site Municipality:** Ottawa  
**Nature of Impact:** Soil Contamination; Surface Water Pollution **Site Lot:**  
**Receiving Medium:** **Site Conc:**  
**Receiving Env:** **Northing:**



**MOE Response:** No Field Response  
**Dt MOE Arvl on Scn:** 1/26/2011  
**MOE Reported Dt:** 2/16/2011  
**Dt Document Closed:** 2/16/2011  
**Incident Reason:** Equipment Failure - Malfunction of system components  
**Site Name:** SNC Lavalin 150 Tunney's Pasture Driveway<UNOFFICIAL>  
**Site County/District:**  
**Site Geo Ref Meth:**  
**Incident Summary:** 113L propylene glycol to roof, storm sewer.  
**Contaminant Qty:** 113 L

**Easting:**  
**Site Geo Ref Accu:**  
**Site Map Datum:**  
**SAC Action Class:** Land Spills  
**Source Type:**

**Site:** Waste Management of Canada Corporation  
 Ottawa ON K0A 1L0

**Database:**  
 WDS

**Approval No:** A461002  
**Mob Unit Cert No:**  
**EBR Registry No:**  
**Status:** Revoked and/or Replaced  
**Facility Type:**  
**Record Type:** ECA  
**Link Source:** IDS  
**Project Type:** WASTE DISPOSAL SITES  
**Application Status:**  
**Issue Date:** 2010-08-09  
**Input Date:**  
**Date Received:**  
**Est Closure Date:**  
**Mobile Capacity:**  
**Mobile Units:**  
**Mobile Description:**  
**Prop City:**  
**Prop Postal:**  
**Prop Phone:**  
**Serial Link:**  
**Approval Type:** ECA-WASTE DISPOSAL SITES  
**Proponent:**  
**Prop Address:**  
**Proponent County/District:**  
**Full Address:**  
**Site Lot:**  
**Waste Class Code:**  
**Waste Class:**  
**Waste Type:**  
**Waste Type Other:**  
**Waste Description:**  
**Landfill Monitoring:**  
**Landfill Ctrl Type:**  
**Site Closing Description:**  
**Project Description:**  
**Municipalities Served:**  
**Approval Description:**  
**Other Approvals/Permits:**  
**PDF URL:** <https://www.accessenvironment.ene.gov.on.ca/instruments/8579-86NJFE-14.pdf>  
**PDF Site Location:**

**Total Area (ha):**  
**Landfill Cap (m³):**  
**Transfer Area (ha):**  
**Transfer Cap (m³):**  
**Transfer Cert No:**  
**Inciner. Area (ha):**  
**Inciner. Cap (t):**  
**Process Area (m³):**  
**Process Cap (m³/d):**  
**Process Vol (m³):**  
**Process Feed (m³):**  
**Site Concession:**  
**Site Region/County:** Mississippi Valley  
**SWP Area Name:** Ottawa  
**MOE District:**  
**District Office:**  
**Latitude:**  
**Longitude:**  
**Geometry X:**  
**Geometry Y:**

## Appendix: Database Descriptions

Environmental Risk Information Services (ERIS) can search the following databases. The extent of historical information varies with each database and current information is determined by what is publicly available to ERIS at the time of update. **Note:** Databases denoted with " \* " indicates that the database will no longer be updated. See the individual database description for more information.

### **Abandoned Aggregate Inventory:**

Provincial

[AAGR](#)

The MAAP Program maintains a database of abandoned pits and quarries. Please note that the database is only referenced by lot and concession and city/town location. The database provides information regarding the location, type, size, land use, status and general comments.\*

**Government Publication Date: Sept 2002\***

### **Aggregate Inventory:**

Provincial

[AGR](#)

The Ontario Ministry of Natural Resources maintains a database of all active pits and quarries. The database provides information regarding the registered owner/operator, location name, operation type, approval type, and maximum annual tonnage.

**Government Publication Date: Up to Nov 2021**

### **Abandoned Mine Information System:**

Provincial

[AMIS](#)

The Abandoned Mines Information System contains data on known abandoned and inactive mines located on both Crown and privately held lands. The information was provided by the Ministry of Northern Development and Mines (MNDM), with the following disclaimer: "the database provided has been compiled from various sources, and the Ministry of Northern Development and Mines makes no representation and takes no responsibility that such information is accurate, current or complete". Reported information includes official mine name, status, background information, mine start/end date, primary commodity, mine features, hazards and remediation.

**Government Publication Date: 1800-Mar 2022**

### **Anderson's Waste Disposal Sites:**

Private

[ANDR](#)

The information provided in this database was collected by examining various historical documents which aimed to characterize the likely position of former waste disposal sites from 1860 to present. The research initiative behind the creation of this database was to identify those sites that are missing from the Ontario MOE Waste Disposal Site Inventory, as well as to provide revisions and corrections to the positions and descriptions of sites currently listed in the MOE inventory. In addition to historic waste disposal facilities, the database also identifies certain auto wreckers and scrap yards that have been extrapolated from documentary sources. Please note that the data is not warranted to be complete, exhaustive or authoritative. The information was collected for research purposes only.

**Government Publication Date: 1860s-Present**

### **Aboveground Storage Tanks:**

Provincial

[AST](#)

Historical listing of aboveground storage tanks made available by the Department of Natural Resources and Forestry. Includes tanks used to hold water or petroleum. This dataset has been retired as of September 25, 2014 and will no longer be updated.

**Government Publication Date: May 31, 2014**

### **Automobile Wrecking & Supplies:**

Private

[AUWR](#)

This database provides an inventory of known locations that are involved in the scrap metal, automobile wrecking/recycling, and automobile parts & supplies industry. Information is provided on the company name, location and business type.

**Government Publication Date: 1999-May 31, 2022**

### **Borehole:**

Provincial

[BORE](#)

A borehole is the generalized term for any narrow shaft drilled in the ground, either vertically or horizontally. The information here includes geotechnical investigations or environmental site assessments, mineral exploration, or as a pilot hole for installing piers or underground utilities. Information is from many sources such as the Ministry of Transportation (MTO) boreholes from engineering reports and projects from the 1950 to 1990's in Southern Ontario. Boreholes from the Ontario Geological Survey (OGS) including The Urban Geology Analysis Information System (UGAIS) and the York Peel Durham Toronto (YPDT) database of the Conservation Authority Moraine Coalition. This database will include fields such as location, stratigraphy, depth, elevation, year drilled, etc. For all water well data or oil and gas well data for Ontario please refer to WWIS and OOGW.

**Government Publication Date: 1875-Jul 2018**

**Certificates of Approval:**

Provincial CA

This database contains the following types of approvals: Air & Noise, Industrial Sewage, Municipal & Private Sewage, Waste Management Systems and Renewable Energy Approvals. The MOE in Ontario states that any facility that releases emissions to the atmosphere, discharges contaminants to ground or surface water, provides potable water supplies, or stores, transports or disposes of waste, must have a Certificate of Approval before it can operate lawfully. Fields include approval number, business name, address, approval date, approval type and status. This database will no longer be updated, as CofA's have been replaced by either Environmental Activity and Sector Registry (EASR) or Environmental Compliance Approval (ECA). Please refer to those individual databases for any information after Oct.31, 2011.

**Government Publication Date: 1985-Oct 30, 2011\***

**Dry Cleaning Facilities:**

Federal CDRY

List of dry cleaning facilities made available by Environment and Climate Change Canada. Environment and Climate Change Canada's Tetrachloroethylene (Use in Dry Cleaning and Reporting Requirements) Regulations (SOR/2003-79) are intended to reduce releases of tetrachloroethylene to the environment from dry cleaning facilities.

**Government Publication Date: Jan 2004-Dec 2020**

**Commercial Fuel Oil Tanks:**

Provincial CFOT

Locations of commercial underground fuel oil tanks. This is not a comprehensive or complete inventory of commercial fuel tanks in the province; this listing is a copy of records of registered commercial underground fuel oil tanks obtained under Access to Public Information.

Note that the following types of tanks do not require registration: waste oil tanks in apartments, office buildings, residences, etc.; aboveground gas or diesel tanks. Records are not verified for accuracy or completeness.

**Government Publication Date: Feb 28, 2022**

**Chemical Manufacturers and Distributors:**

Private CHEM

This database includes information from both a one time study conducted in 1992 and private source and is a listing of facilities that manufacture or distribute chemicals. The production of these chemical substances may involve one or more chemical reactions and/or chemical separation processes (i.e. fractionation, solvent extraction, crystallization, etc.).

**Government Publication Date: 1999-Jan 31, 2020**

**Chemical Register:**

Private CHM

This database includes a listing of locations of facilities within the Province or Territory that either manufacture and/or distributes chemicals.

**Government Publication Date: 1999-May 31, 2022**

**Compressed Natural Gas Stations:**

Private CNG

Canada has a network of public access compressed natural gas (CNG) refuelling stations. These stations dispense natural gas in compressed form at 3,000 pounds per square inch (psi), the pressure which is allowed within the current Canadian codes and standards. The majority of natural gas refuelling is located at existing retail gasoline that have a separate refuelling island for natural gas. This list of stations is made available by the Canadian Natural Gas Vehicle Alliance.

**Government Publication Date: Dec 2012 -Apr 2022**

**Inventory of Coal Gasification Plants and Coal Tar Sites:**

Provincial COAL

This inventory includes both the "Inventory of Coal Gasification Plant Waste Sites in Ontario-April 1987" and the Inventory of Industrial Sites Producing or Using Coal Tar and Related Tars in Ontario-November 1988) collected by the MOE. It identifies industrial sites that produced and continue to produce or use coal tar and other related tars. Detailed information is available and includes: facility type, size, land use, information on adjoining properties, soil condition, site operators/occupants, site description, potential environmental impacts and historic maps available. This was a one-time inventory.\*

**Government Publication Date: Apr 1987 and Nov 1988\***

**Compliance and Convictions:**

Provincial CONV

This database summarizes the fines and convictions handed down by the Ontario courts beginning in 1989. Companies and individuals named here have been found guilty of environmental offenses in Ontario courts of law.

**Government Publication Date: 1989-Jun 2022**

**Certificates of Property Use:**

Provincial CPU

This is a subset taken from Ontario's Environmental Registry (EBR) database. It will include all CPU's on the registry such as (EPA s. 168.6) - Certificate of Property Use.

**Government Publication Date: 1994 - Jul 31, 2022**

**Drill Hole Database:**Provincial [DRL](#)

The Ontario Drill Hole Database contains information on more than 113,000 percussion, overburden, sonic and diamond drill holes from assessment files on record with the department of Mines and Minerals. Please note that limited data is available for southern Ontario, as it was the last area to be completed. The database was created when surveys submitted to the Ministry were converted in the Assessment File Research Image Database (AFRI) project. However, the degree of accuracy (coordinates) as to the exact location of drill holes is dependent upon the source document submitted to the MNDM. Levels of accuracy used to locate holes are: centering on the mining claim; a sketch of the mining claim; a 1:50,000 map; a detailed company map; or from submitted a "Report of Work".

**Government Publication Date: 1886 - Sep 2020****Delisted Fuel Tanks:**Provincial [DTNK](#)

List of fuel storage tank sites that were once found in - and have since been removed from - the list of fuel storage tanks made available by the regulatory agency under Access to Public Information.

**Government Publication Date: Feb 28, 2022****Environmental Activity and Sector Registry:**Provincial [EASR](#)

On October 31, 2011, a smarter, faster environmental approvals system came into effect in Ontario. The EASR allows businesses to register certain activities with the ministry, rather than apply for an approval. The registry is available for common systems and processes, to which preset rules of operation can be applied. The EASR is currently available for: heating systems, standby power systems and automotive refinishing. Businesses whose activities aren't subject to the EASR may apply for an ECA (Environmental Compliance Approval), Please see our ECA database.

**Government Publication Date: Oct 2011- Jul 31, 2022****Environmental Registry:**Provincial [EBR](#)

The Environmental Registry lists proposals, decisions and exceptions regarding policies, Acts, instruments, or regulations that could significantly affect the environment. Through the Registry, thirteen provincial ministries notify the public of upcoming proposals and invite their comments. For example, if a local business is requesting a permit, license, or certificate of approval to release substances into the air or water; these are notified on the registry. Data includes: Approval for discharge into the natural environment other than water (i.e. Air) - EPA s. 9, Approval for sewage works - OWRA s. 53(1), and EPA s. 27 - Approval for a waste disposal site. For information regarding Permit to Take Water (PTTW), Certificate of Property Use (CPU) and (ORD) Orders please refer to those individual databases.

**Government Publication Date: 1994 - Jul 31, 2022****Environmental Compliance Approval:**Provincial [ECA](#)

On October 31, 2011, a smarter, faster environmental approvals system came into effect in Ontario. In the past, a business had to apply for multiple approvals (known as certificates of approval) for individual processes and pieces of equipment. Today, a business either registers itself, or applies for a single approval, depending on the types of activities it conducts. Businesses whose activities aren't subject to the EASR may apply for an ECA. A single ECA addresses all of a business's emissions, discharges and wastes. Separate approvals for air, noise and waste are no longer required. This database will also include Renewable Energy Approvals. For certificates of approval prior to Nov 1st, 2011, please refer to the CA database. For all Waste Disposal Sites please refer to the WDS database.

**Government Publication Date: Oct 2011- Jul 31, 2022****Environmental Effects Monitoring:**Federal [EEM](#)

The Environmental Effects Monitoring program assesses the effects of effluent from industrial or other sources on fish, fish habitat and human usage of fisheries resources. Since 1992, pulp and paper mills have been required to conduct EEM studies under the Pulp and Paper Effluent Regulations. This database provides information on the mill name, geographical location and sub-lethal toxicity data.

**Government Publication Date: 1992-2007\*****ERIS Historical Searches:**Private [EHS](#)

ERIS has compiled a database of all environmental risk reports completed since March 1999. Available fields for this database include: site location, date of report, type of report, and search radius. As per all other databases, the ERIS database can be referenced on both the map and "Statistical Profile" page.

**Government Publication Date: 1999-Jul 31, 2022****Environmental Issues Inventory System:**Federal [EIIS](#)

The Environmental Issues Inventory System was developed through the implementation of the Environmental Issues and Remediation Plan. This plan was established to determine the location and severity of contaminated sites on inhabited First Nation reserves, and where necessary, to remediate those that posed a risk to health and safety; and to prevent future environmental problems. The EIIS provides information on the reserve under investigation, inventory number, name of site, environmental issue, site action (Remediation, Site Assessment), and date investigation completed.

**Government Publication Date: 1992-2001\***

**Emergency Management Historical Event:**

Provincial **EMHE**

List of locations of historical occurrences of emergency events, including those assigned to the Ministry of Natural Resources by Order-In-Council (OIC) under the Emergency Management and Civil Protection Act, as well as events where MNR provided requested emergency response assistance. Many of these events will have involved community evacuations, significant structural loss, and/or involvement of MNR emergency response staff. These events fall into one of ten (10) type categories: Dam Failure; Drought / Low Water; Erosion; Flood; Forest Fire; Soil and Bedrock Instability; Petroleum Resource Center Event, EMO Requested Assistance, Continuity of Operations Event, Other Requested Assistance. EMHE record details are reproduced by ERIS under License with the Ontario Ministry of Natural Resources © Queen's Printer for Ontario, 2017.

**Government Publication Date: Apr 30, 2022**

**Environmental Penalty Annual Report:**

Provincial **EPAR**

This database contains data from Ontario's annual environmental penalty report published by the Ministry of the Environment and Climate Change. These reports provide information on environmental penalties for land / water violations issued to companies in one of the nine industrial sectors covered by the Municipal Industrial Strategy for Abatement (MISA) regulations.

**Government Publication Date: Jan 1, 2011 - Dec 31, 2021**

**List of Expired Fuels Safety Facilities:**

Provincial **EXP**

List of facilities and tanks for which there was once a fuel registration. This is not a comprehensive or complete inventory of expired tanks/tank facilities in the province; this listing is a copy of previously registered tanks and facilities obtained under Access to Public Information. Includes private fuel outlets, bulk plants, fuel oil tanks, gasoline stations, marinas, propane filling stations, liquid fuel tanks, piping systems, etc; includes tanks which have been removed from the ground.

Notes: registration was not required for private fuel underground/aboveground storage tanks prior to January 1990, nor for furnace oil tanks prior to May 1, 2002; registration is not required for waste oil tanks in apartments, office buildings, residences, etc., or aboveground gas or diesel tanks. Records are not verified for accuracy or completeness.

**Government Publication Date: Feb 28, 2022**

**Federal Convictions:**

Federal **FCON**

Environment Canada maintains a database referred to as the "Environmental Registry" that details prosecutions under the Canadian Environmental Protection Act (CEPA) and the Fisheries Act (FA). Information is provided on the company name, location, charge date, offence and penalty.

**Government Publication Date: 1988-Jun 2007\***

**Contaminated Sites on Federal Land:**

Federal **FCS**

The Federal Contaminated Sites Inventory includes information on known federal contaminated sites under the custodianship of departments, agencies and consolidated Crown corporations as well as those that are being or have been investigated to determine whether they have contamination arising from past use that could pose a risk to human health or the environment. The inventory also includes non-federal contaminated sites for which the Government of Canada has accepted some or all financial responsibility. It does not include sites where contamination has been caused by, and which are under the control of, enterprise Crown corporations, private individuals, firms or other levels of government. Includes fire training sites and sites at which Per- and Polyfluoroalkyl Substances (PFAS) are a concern.

**Government Publication Date: Jun 2000-Jun 2022**

**Fisheries & Oceans Fuel Tanks:**

Federal **FOFT**

Fisheries & Oceans Canada maintains an inventory of aboveground & underground fuel storage tanks located on Fisheries & Oceans property or controlled by DFO. Our inventory provides information on the site name, location, tank owner, tank operator, facility type, storage tank location, tank contents & capacity, and date of tank installation.

**Government Publication Date: 1964-Sep 2019**

**Federal Identification Registry for Storage Tank Systems (FIRSTS):**

Federal **FRST**

A list of federally regulated Storage tanks from the Federal Identification Registry for Storage Tank Systems (FIRSTS). FIRSTS is Environment and Climate Change Canada's database of storage tank systems subject to the Storage Tank for Petroleum Products and Allied Petroleum Products Regulations. The main objective of the Regulations is to prevent soil and groundwater contamination from storage tank systems located on federal and aboriginal lands. Storage tank systems that do not have a valid identification number displayed in a readily visible location on or near the storage tank system may be refused product delivery.

**Government Publication Date: May 31, 2018**

**Fuel Storage Tank:**

Provincial **FST**

List of registered private and retail fuel storage tanks. This is not a comprehensive or complete inventory of private and retail fuel storage tanks in the province; this listing is a copy of registered private and retail fuel storage tanks, obtained under Access to Public Information.

Notes: registration was not required for private fuel underground/aboveground storage tanks prior to January 1990, nor for furnace oil tanks prior to May 1, 2002; registration is not required for waste oil tanks in apartments, office buildings, residences, etc., or aboveground gas or diesel tanks. Records are not verified for accuracy or completeness.

**Government Publication Date: Feb 28, 2022**

**Fuel Storage Tank - Historic:**

Provincial

[FSTH](#)

The Fuels Safety Branch of the Ontario Ministry of Consumer and Commercial Relations maintained a database of all registered private fuel storage tanks. Public records of private fuel storage tanks are only available since the registration became effective in September 1989. This information is now collected by the Technical Standards and Safety Authority.

**Government Publication Date: Pre-Jan 2010\***

**Ontario Regulation 347 Waste Generators Summary:**

Provincial

[GEN](#)

Regulation 347 of the Ontario EPA defines a waste generation site as any site, equipment and/or operation involved in the production, collection, handling and/or storage of regulated wastes. A generator of regulated waste is required to register the waste generation site and each waste produced, collected, handled, or stored at the site. This database contains the registration number, company name and address of registered generators including the types of hazardous wastes generated. It includes data on waste generating facilities such as: drycleaners, waste treatment and disposal facilities, machine shops, electric power distribution etc. This information is a summary of all years from 1986 including the most currently available data. Some records may contain, within the company name, the phrase "See & Use..." followed by a series of letters and numbers. This occurs when one company is amalgamated with or taken over by another registered company. The number listed as "See & Use", refers to the new ownership and the other identification number refers to the original ownership. This phrase serves as a link between the 2 companies until operations have been fully transferred.

**Government Publication Date: 1986-Apr 30, 2022**

**Greenhouse Gas Emissions from Large Facilities:**

Federal

[GHG](#)

List of greenhouse gas emissions from large facilities made available by Environment Canada. Greenhouse gas emissions in kilotonnes of carbon dioxide equivalents (kt CO<sub>2</sub> eq).

**Government Publication Date: 2013-Dec 2019**

**TSSA Historic Incidents:**

Provincial

[HINC](#)

List of historic incidences of spills and leaks of diesel, fuel oil, gasoline, natural gas, propane, and hydrogen recorded by the TSSA in their previous incident tracking system. The TSSA's Fuels Safety Program administers the Technical Standards & Safety Act 2000, providing fuel-related safety services associated with the safe transportation, storage, handling and use of fuels such as gasoline, diesel, propane, natural gas and hydrogen. Under this Act, the TSSA regulates fuel suppliers, storage facilities, transport trucks, pipelines, contractors and equipment or appliances that use fuels. Records are not verified for accuracy or completeness. This is not a comprehensive or complete inventory of historical fuel spills and leaks in the province. This listing is a copy of the data captured at one moment in time and is hence limited by the record date provided here.

**Government Publication Date: 2006-June 2009\***

**Indian & Northern Affairs Fuel Tanks:**

Federal

[IAFT](#)

The Department of Indian & Northern Affairs Canada (INAC) maintains an inventory of aboveground & underground fuel storage tanks located on both federal and crown land. Our inventory provides information on the reserve name, location, facility type, site/facility name, tank type, material & ID number, tank contents & capacity, and date of tank installation.

**Government Publication Date: 1950-Aug 2003\***

**Fuel Oil Spills and Leaks:**

Provincial

[INC](#)

Listing of spills and leaks of diesel, fuel oil, gasoline, natural gas, propane, and hydrogen reported to the Spills Action Centre (SAC). This is not a comprehensive or complete inventory of fuel-related leaks, spills, and incidents in the province; this listing is a copy of incidents reported to the SAC, obtained under Access to Public Information. Includes incidents from fuel-related hazards such as spills, fires, and explosions. Records are not verified for accuracy or completeness.

**Government Publication Date: Feb 28, 2022**

**Landfill Inventory Management Ontario:**

Provincial

[LIMO](#)

The Landfill Inventory Management Ontario (LIMO) database is updated every year, as the Ministry of the Environment, Conservation and Parks compiles new and updated information. Includes small and large landfills currently operating as well as those which are closed and historic. Operators of larger landfills provide landfill information for the previous operating year to the ministry for LIMO including: estimated amount of total waste received, landfill capacity, estimated total remaining landfill capacity, fill rates, engineering designs, reporting and monitoring details, size of location, service area, approved waste types, leachate of site treatment, contaminant attenuation zone and more. The small landfills include information such as site owner, site location and certificate of approval # and status.

**Government Publication Date: Mar 21, 2022**

**Canadian Mine Locations:**

Private

[MINE](#)

This information is collected from the Canadian & American Mines Handbook. The Mines database is a national database that provides over 290 listings on mines (listed as public companies) dealing primarily with precious metals and hard rocks. Listed are mines that are currently in operation, closed, suspended, or are still being developed (advanced projects). Their locations are provided as geographic coordinates (x, y and/or longitude, latitude). As of 2002, data pertaining to Canadian smelters and refineries has been appended to this database.

**Government Publication Date: 1998-2009\***



**Mineral Occurrences:**

Provincial

[MNR](#)

In the early 70's, the Ministry of Northern Development and Mines created an inventory of approximately 19,000 mineral occurrences in Ontario, in regard to metallic and industrial minerals, as well as some information on building stones and aggregate deposits. Please note that the "Horizontal Positional Accuracy" is approximately +/- 200 m. Many reference elements for each record were derived from field sketches using pace or chain/tape measurements against claim posts or topographic features in the area. The primary limiting factor for the level of positional accuracy is the scale of the source material. The testing of horizontal accuracy of the source materials was accomplished by comparing the plan metric (X and Y) coordinates of that point with the coordinates of the same point as defined from a source of higher accuracy.

**Government Publication Date: 1846-Feb 2022**

**National Analysis of Trends in Emergencies System (NATES):**

Federal

[NATE](#)

In 1974 Environment Canada established the National Analysis of Trends in Emergencies System (NATES) database, for the voluntary reporting of significant spill incidents. The data was to be used to assist in directing the work of the emergencies program. NATES ran from 1974 to 1994. Extensive information is available within this database including company names, place where the spill occurred, date of spill, cause, reason and source of spill, damage incurred, and amount, concentration, and volume of materials released.

**Government Publication Date: 1974-1994\***

**Non-Compliance Reports:**

Provincial

[NCPL](#)

The Ministry of the Environment provides information about non-compliant discharges of contaminants to air and water that exceed legal allowable limits, from regulated industrial and municipal facilities. A reported non-compliance failure may be in regard to a Control Order, Certificate of Approval, Sectoral Regulation or specific regulation/act.

**Government Publication Date: Dec 31, 2020**

**National Defense & Canadian Forces Fuel Tanks:**

Federal

[NDFT](#)

The Department of National Defense and the Canadian Forces maintains an inventory of all aboveground & underground fuel storage tanks located on DND lands. Our inventory provides information on the base name, location, tank type & capacity, tank contents, tank class, date of tank installation, date tank last used, and status of tank as of May 2001. This database will no longer be updated due to the new National Security protocols which have prohibited any release of this database.

**Government Publication Date: Up to May 2001\***

**National Defense & Canadian Forces Spills:**

Federal

[NDSP](#)

The Department of National Defense and the Canadian Forces maintains an inventory of spills to land and water. All spill sites have been classified under the "Transportation of Dangerous Goods Act - 1992". Our inventory provides information on the facility name, location, spill ID #, spill date, type of spill, as well as the quantity of substance spilled & recovered.

**Government Publication Date: Mar 1999-Apr 2018**

**National Defence & Canadian Forces Waste Disposal Sites:**

Federal

[NDWD](#)

The Department of National Defence and the Canadian Forces maintains an inventory of waste disposal sites located on DND lands. Where available, our inventory provides information on the base name, location, type of waste received, area of site, depth of site, year site opened/closed and status.

**Government Publication Date: 2001-Apr 2007\***

**National Energy Board Pipeline Incidents:**

Federal

[NEBI](#)

Locations of pipeline incidents from 2008 to present, made available by the Canada Energy Regulator (CER) - previously the National Energy Board (NEB). Includes incidents reported under the Onshore Pipeline Regulations and the Processing Plant Regulations related to pipelines under federal jurisdiction, does not include incident data related to pipelines under provincial or territorial jurisdiction.

**Government Publication Date: 2008-Jun 30, 2021**

**National Energy Board Wells:**

Federal

[NEBP](#)

The NEBW database contains information on onshore & offshore oil and gas wells that are outside provincial jurisdiction(s) and are thereby regulated by the National Energy Board. Data is provided regarding the operator, well name, well ID No./UWI, status, classification, well depth, spud and release date.

**Government Publication Date: 1920-Feb 2003\***

**National Environmental Emergencies System (NEES):**

Federal

[NEES](#)

In 2000, the Emergencies program implemented NEES, a reporting system for spills of hazardous substances. For the most part, this system only captured data from the Atlantic Provinces, some from Quebec and Ontario and a portion from British Columbia. Data for Alberta, Saskatchewan, Manitoba and the Territories was not captured. However, NEES is also a repository for previous Environment Canada spill datasets. NEES is composed of the historic datasets ' or Trends ' which dates from approximately 1974 to present. NEES Trends is a compilation of historic databases, which were merged and includes data from NATES (National Analysis of Trends in Emergencies System), ARTS (Atlantic Regional Trends System), and NEES. In 2001, the Emergencies Program determined that variations in reporting regimes and requirements between federal and provincial agencies made national spill reporting and trend analysis difficult to achieve. As a consequence, the department has focused efforts on capturing data on spills of substances which fall under its legislative authority only (CEPA and FA). As such, the NEES database will be decommissioned in December 2004.

**Government Publication Date: 1974-2003\***

**National PCB Inventory:**

Federal

[NPCB](#)

Environment Canada's National PCB inventory includes information on in-use PCB containing equipment in Canada including federal, provincial and private facilities. Federal out-of-service PCB containing equipment and PCB waste owned by the federal government or by federally regulated industries such as airlines, railway companies, broadcasting companies, telephone and telecommunications companies, pipeline companies, etc. are also listed. Although it is not Environment Canada's mandate to collect data on non-federal PCB waste, the National PCB inventory includes some information on provincial and private PCB waste and storage sites. Some addresses provided may be Head Office addresses and are not necessarily the location of where the waste is being used or stored.

**Government Publication Date: 1988-2008\***

**National Pollutant Release Inventory:**

Federal

[NPRI](#)

Environment Canada has defined the National Pollutant Release Inventory ("NPRI") as a federal government initiative designed to collect comprehensive national data regarding releases to air, water, or land, and waste transfers for recycling for more than 300 listed substances.

**Government Publication Date: 1993-May 2017**

**Oil and Gas Wells:**

Private

[OGWE](#)

The Nickle's Energy Group (publisher of the Daily Oil Bulletin) collects information on drilling activity including operator and well statistics. The well information database includes name, location, class, status and depth. The main Nickle's database is updated on a daily basis, however, this database is updated on a monthly basis. More information is available at [www.nickles.com](http://www.nickles.com).

**Government Publication Date: 1988-Aug 31, 2022**

**Ontario Oil and Gas Wells:**

Provincial

[OOGW](#)

In 1998, the MNR handed over to the Ontario Oil, Gas and Salt Resources Corporation, the responsibility of maintaining a database of oil and gas wells drilled in Ontario. The OGSR Library has over 20,000+ wells in their database. Information available for all wells in the ERIS database include well owner/operator, location, permit issue date, and well cap date, license No., status, depth and the primary target (rock unit) of the well being drilled. All geology/stratigraphy table information, plus all water table information is also provide for each well record.

**Government Publication Date: 1800-Jan 2021**

**Inventory of PCB Storage Sites:**

Provincial

[OPCB](#)

The Ontario Ministry of Environment, Waste Management Branch, maintains an inventory of PCB storage sites within the province. Ontario Regulation 11/82 (Waste Management - PCB) and Regulation 347 (Generator Waste Management) under the Ontario EPA requires the registration of inactive PCB storage equipment and/or disposal sites of PCB waste with the Ontario Ministry of Environment. This database contains information on: 1) waste quantities; 2) major and minor sites storing liquid or solid waste; and 3) a waste storage inventory.

**Government Publication Date: 1987-Oct 2004; 2012-Dec 2013**

**Orders:**

Provincial

[ORD](#)

This is a subset taken from Ontario's Environmental Registry (EBR) database. It will include all Orders on the registry such as (EPA s. 17) - Order for remedial work, (EPA s. 18) - Order for preventative measures, (EPA s. 43) - Order for removal of waste and restoration of site, (EPA s. 44) - Order for conformity with Act for waste disposal sites, (EPA s. 136) - Order for performance of environmental measures.

**Government Publication Date: 1994 - Jul 31, 2022**

**Canadian Pulp and Paper:**

Private

[PAP](#)

This information is part of the Pulp and Paper Canada Directory. The Directory provides a comprehensive listing of the locations of pulp and paper mills and the products that they produce.

**Government Publication Date: 1999, 2002, 2004, 2005, 2009-2014**

**Parks Canada Fuel Storage Tanks:**

Federal

[PCFT](#)

Canadian Heritage maintains an inventory of known fuel storage tanks operated by Parks Canada, in both National Parks and at National Historic Sites. The database details information on site name, location, tank install/removal date, capacity, fuel type, facility type, tank design and owner/operator.

**Government Publication Date: 1920-Jan 2005\***



**Pesticide Register:**

Provincial PES

The Ontario Ministry of the Environment and Climate Change maintains a database of licensed operators and vendors of registered pesticides.

**Government Publication Date: Oct 2011- Jul 31, 2022**

**Pipeline Incidents:**

Provincial PINC

List of pipeline incidents (strikes, leaks, spills). This is not a comprehensive or complete inventory of pipeline incidents in the province; this listing in an historical copy of records previously obtained under Access to Public Information. Records are not verified for accuracy or completeness.

**Government Publication Date: Feb 28, 2021**

**Private and Retail Fuel Storage Tanks:**

Provincial PRT

The Fuels Safety Branch of the Ontario Ministry of Consumer and Commercial Relations maintained a database of all registered private fuel storage tanks and licensed retail fuel outlets. This database includes an inventory of locations that have gasoline, oil, waste oil, natural gas and/or propane storage tanks on their property. The MCCR no longer collects this information. This information is now collected by the Technical Standards and Safety Authority (TSSA).

**Government Publication Date: 1989-1996\***

**Permit to Take Water:**

Provincial PTTW

This is a subset taken from Ontario's Environmental Registry (EBR) database. It will include all PTTW's on the registry such as OWRA s. 34 - Permit to take water.

**Government Publication Date: 1994 - Jul 31, 2022**

**Ontario Regulation 347 Waste Receivers Summary:**

Provincial REC

Part V of the Ontario Environmental Protection Act ("EPA") regulates the disposal of regulated waste through an operating waste management system or a waste disposal site operated or used pursuant to the terms and conditions of a Certificate of Approval or a Provisional Certificate of Approval. Regulation 347 of the Ontario EPA defines a waste receiving site as any site or facility to which waste is transferred by a waste carrier. A receiver of regulated waste is required to register the waste receiving facility. This database represents registered receivers of regulated wastes, identified by registration number, company name and address, and includes receivers of waste such as: landfills, incinerators, transfer stations, PCB storage sites, sludge farms and water pollution control plants. This information is a summary of all years from 1986 including the most currently available data.

**Government Publication Date: 1986-1990, 1992-2019**

**Record of Site Condition:**

Provincial RSC

The Record of Site Condition (RSC) is part of the Ministry of the Environment's Brownfields Environmental Site Registry. Protection from environmental cleanup orders for property owners is contingent upon documentation known as a record of site condition (RSC) being filed in the Environmental Site Registry. In order to file an RSC, the property must have been properly assessed and shown to meet the soil, sediment and groundwater standards appropriate for the use (such as residential) proposed to take place on the property. The Record of Site Condition Regulation (O. Reg. 153/04) details requirements related to site assessment and clean up.

RSCs filed after July 1, 2011 will also be included as part of the new (O.Reg. 511/09).

**Government Publication Date: 1997-Sept 2001, Oct 2004-Jul 2022**

**Retail Fuel Storage Tanks:**

Private RST

This database includes an inventory of retail fuel outlet locations (including marinas) that have on their property gasoline, oil, waste oil, natural gas and / or propane storage tanks.

**Government Publication Date: 1999-May 31, 2022**

**Scott's Manufacturing Directory:**

Private SCT

Scott's Directories is a data bank containing information on over 200,000 manufacturers across Canada. Even though Scott's listings are voluntary, it is the most comprehensive database of Canadian manufacturers available. Information concerning a company's address, plant size, and main products are included in this database.

**Government Publication Date: 1992-Mar 2011\***

**Ontario Spills:**

Provincial SPL

List of spills and incidents made available the Ministry of the Environment, Conservation and Parks. This database identifies information such as location (approximate), type and quantity of contaminant, date of spill, environmental impact, cause, nature of impact, etc. Information from 1988-2002 was part of the ORIS (Occurrence Reporting Information System). The SAC (Spills Action Centre) handles all spills reported in Ontario. Regulations for spills in Ontario are part of the MOE's Environmental Protection Act, Part X. The Ministry of the Environment, Conservation and Parks cites the coronavirus pandemic as an explanation for delays in releasing data pursuant to requests.

**Government Publication Date: 1988-Sep 2020; Dec 2020-Mar 2021**

**Wastewater Discharger Registration Database:**

Provincial [SRDS](#)

Information under this heading is combination of the following 2 programs. The Municipal/Industrial Strategy for Abatement (MISA) division of the Ontario Ministry of Environment maintained a database of all direct dischargers of toxic pollutants within nine sectors including: Electric Power Generation; Mining; Petroleum Refining; Organic Chemicals; Inorganic Chemicals; Pulp & Paper; Metal Casting; Iron & Steel; and Quarries. All sampling information is now collected and stored within the Sample Result Data Store (SRDS).

**Government Publication Date: 1990-Dec 31, 2020**

**Anderson's Storage Tanks:**

Private [TANK](#)

The information provided in this database was collected by examining various historical documents, which identified the location of former storage tanks, containing substances such as fuel, water, gas, oil, and other various types of miscellaneous products. Information is available in regard to business operating at tank site, tank location, permit year, permit & installation type, no. of tanks installed & configuration and tank capacity. Data contained within this database pertains only to the city of Toronto and is not warranted to be complete, exhaustive or authoritative. The information was collected for research purposes only.

**Government Publication Date: 1915-1953\***

**Transport Canada Fuel Storage Tanks:**

Federal [TCFT](#)

List of fuel storage tanks currently or previously owned or operated by Transport Canada. This inventory also includes tanks on The Pickering Lands, which refers to 7,530 hectares (18,600 acres) of land in Pickering, Markham, and Uxbridge owned by the Government of Canada since 1972; properties on this land has been leased by the government since 1975, and falls under the Site Management Policy of Transport Canada, but is administered by Public Works and Government Services Canada. This inventory provides information on the site name, location, tank age, capacity and fuel type.

**Government Publication Date: 1970 - Dec 2020**

**Variations for Abandonment of Underground Storage Tanks:**

Provincial [VAR](#)

Listing of variances granted for storage tank abandonment. This is not a comprehensive or complete inventory of tank abandonment variances in the province; this listing is a copy of tank abandonment variance records previously obtained under Access to Public Information. In Ontario, registered underground storage tanks must be removed within two years of disuse; if removal of a tank is not feasible, an application may be sought for a variance from this code requirement.

Records are not verified for accuracy or completeness.

**Government Publication Date: Feb 28, 2022**

**Waste Disposal Sites - MOE CA Inventory:**

Provincial [WDS](#)

The Ontario Ministry of Environment, Waste Management Branch, maintains an inventory of known open (active or inactive) and closed disposal sites in the Province of Ontario. Active sites maintain a Certificate of Approval, are approved to receive and are receiving waste. Inactive sites maintain Certificate(s) of Approval but are not receiving waste. Closed sites are not receiving waste. The data contained within this database was compiled from the MOE's Certificate of Approval database. Locations of these sites may be cross-referenced to the Anderson database described under ERIS's Private Source Database section, by the CA number. All new Environmental Compliance Approvals handed out after Oct 31, 2011 for Waste Disposal Sites will still be found in this database.

**Government Publication Date: Oct 2011- Jul 31, 2022**

**Waste Disposal Sites - MOE 1991 Historical Approval Inventory:**

Provincial [WDSH](#)

In June 1991, the Ontario Ministry of Environment, Waste Management Branch, published the "June 1991 Waste Disposal Site Inventory", of all known active and closed waste disposal sites as of October 30st, 1990. For each "active" site as of October 31st 1990, information is provided on site location, site/CA number, waste type, site status and site classification. For each "closed" site as of October 31st 1990, information is provided on site location, site/CA number, closure date and site classification. Locations of these sites may be cross-referenced to the Anderson database described under ERIS's Private Source Database section, by the CA number.

**Government Publication Date: Up to Oct 1990\***

**Water Well Information System:**

Provincial [WWIS](#)

This database describes locations and characteristics of water wells found within Ontario in accordance with Regulation 903. It includes such information as coordinates, construction date, well depth, primary and secondary use, pump rate, static water level, well status, etc. Also included are detailed stratigraphy information, approximate depth to bedrock and the approximate depth to the water table.

**Government Publication Date: Jun 30 2022**

# Definitions

**Database Descriptions:** This section provides a detailed explanation for each database including: source, information available, time coverage, and acronyms used. They are listed in alphabetic order.

**Detail Report:** This is the section of the report which provides the most detail for each individual record. Records are summarized by location, starting with the project property followed by records in closest proximity.

**Distance:** The distance value is the distance between plotted points, not necessarily the distance between the sites' boundaries. All values are an approximation.

**Direction:** The direction value is the compass direction of the site in respect to the project property and/or center point of the report.

**Elevation:** The elevation value is taken from the location at which the records for the site address have been plotted. All values are an approximation. Source: Google Elevation API.

**Executive Summary:** This portion of the report is divided into 3 sections:

'Report Summary'- Displays a chart indicating how many records fall on the project property and, within the report search radii.

'Site Report Summary'-Project Property'- This section lists all the records which fall on the project property. For more details, see the 'Detail Report' section.

'Site Report Summary-Surrounding Properties'- This section summarizes all records on adjacent properties, listing them in order of proximity from the project property. For more details, see the 'Detail Report' section.

**Map Key:** The map key number is assigned according to closest proximity from the project property. Map Key numbers always start at #1. The project property will always have a map key of '1' if records are available. If there is a number in brackets beside the main number, this will indicate the number of records on that specific property. If there is no number in brackets, there is only one record for that property.

The symbol and colour used indicates 'elevation': the red inverted triangle will dictate 'ERIS Sites with Lower Elevation', the yellow triangle will dictate 'ERIS Sites with Higher Elevation' and the orange square will dictate 'ERIS Sites with Same Elevation.'

**Unplottables:** These are records that could not be mapped due to various reasons, including limited geographic information. These records may or may not be in your study area, and are included as reference.

# **APPENDIX 3**

## **QUALIFICATIONS OF ASSESSORS**

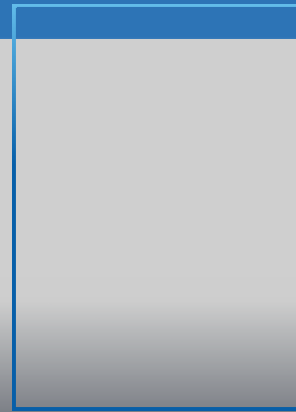

## **Nick Sullivan, B.Sc.** **Junior Environmental Technical Specialist**

Nick joined Paterson Group in September 2018 as part of the Environmental Department. Nick received his Honours Bachelor of Science Degree from McMaster University in 2016, specializing in Earth & Environmental Science. Following graduation, Nick received a post-graduate certificate from Niagara College in 2017, specializing in Environmental Management & Assessment. Since joining Paterson Group in 2018, Nick has worked on numerous residential and commercial development projects, predominantly within the National Capital Region as well as various locations within Southeastern Ontario. His scope of work consists of conducting phase I & II environmental site assessments, field inspections, contaminated soil and groundwater field sampling, supervising the remediation of contaminated sites, as well as performing designated substance surveys and radon gas assessments.

### **EDUCATION**

Honours Bachelor of Science in Earth & Environmental Science, 2016  
McMaster University  
Hamilton, ON

Post-Graduate Certificate in Environmental Management & Assessment, 2017  
Niagara College  
Niagara-on-the-Lake, ON

### **YEARS OF EXPERIENCE**

With Paterson: 4

### **OFFICE LOCATION**

9 Auriga Drive, Ottawa, Ontario, K2E 7T9

### **SELECT LIST OF PROJECTS**

- Caivan Communities: The Ridge, Ottawa, ON (Site Remediation Coordinator & Supervisor).
- Residential High-Rise Development: 851 Richmond Road, Ottawa, ON (Site Remediation Coordinator & Supervisor)
- National Capital Business Park: 4055 & 4120 Russell Road, Ottawa, ON (Phase I & II Environmental Site Assessment)
- Residential High-Rise Development: 125 Hickory Street, Ottawa, ON (Phase I & II Environmental Site Assessment)
- Low-Rise Residential Development: 101 Pinhey Street, Ottawa, ON (Site Remediation Coordinator & Supervisor)
- High-Rise Residential Development: 2070 Scott Street, Ottawa, ON (Phase I & II Environmental Site Assessment)
- Mixed-Use Development: 875 Montreal Road, Ottawa, ON (Phase I & II Environmental Site Assessment)
- Kanata West Business Park, Ottawa, ON (Phase I Environmental Site Assessment)

---

## **PROFESSIONAL EXPERIENCE**

September 2018 to present, **Junior Environmental Technical Specialist, Paterson Group, Ottawa, Ontario**

- Conducting Phase I and Phase II Environmental Site Assessments in accordance with CSA standards and O.Reg. 153/04.
- Responsible for the application of environmental, hydrogeological, and/or geotechnical principles and practices in the identification and delineation of soil and groundwater contamination plumes while ensuring compliance with federal, provincial, and/or municipal legal and regulatory requirements.
- Presenting analytical test results, interpretations, assessments, recommendations and/or conclusions in a final technical report.
- Field experience in the supervision of drilling and excavation contractors, inspection of aboveground and underground fuel storage tanks, soil and rock classification, soil and groundwater field sampling, as well as the collection of hazardous building materials and designated substances.
- Certified as a C-NRPP Radon Measurement Professional, with experience conducting interior radon gas assessments of residential buildings.
- Coordination and on-site supervision of soil and groundwater remediation activities for contaminated sites.
- Liaising with clients, contractors, consultants, and government officials.
- Coordination of contractors and field staff while directly reporting to senior management and client to ensure completion of project on schedule and within budget.



# PATERSON GROUP

solution oriented engineering



## Mark S. D'Arcy, P.Eng., QP<sub>ESA</sub> Senior Environmental/Geotechnical Engineer

After receiving his Bachelors of Applied Science from Queen's University in 1991 in Geological Engineering, Mark joined Paterson Group Inc. During the first 10 years of Mark's career, he was heavily involved in all aspects of field work, including drilling boreholes, excavating test pits, conducting phase I site inspections, environmental sampling and analysis and inspection of environmental remediations. During Mark's field experience, he gained invaluable field and office experience, which would prepare Mark to become the Environmental Division Manager. Mark's field experience ranges from Phase I Environmental Site Assessments (ESAs) to on-site soil and groundwater remediations, as well as, environmental/geotechnical borehole investigations. Mark's field experience has provided extensive knowledge of subsurface conditions, contractor relations and project management. These skills would provide Mark with the ability to understand a variety of situations, which has lead Paterson to an extremely successful Environmental Department. Mark became the Environmental Manager in 2006, which consisted of two engineers and two field technicians. Mark has been an integral part in growing the Environmental Division, which now consists of nine engineers and three field technicians. Mark is the Senior Project Manager for a wide variety of environmental projects within the Eastern Ontario area including Phase I ESAs, Phase II ESAs, remediations for filing Records of Site Condition in the Ontario Ministry of the Environment and Climate Change (MOECC) Environmental Site Registry, Brownfield Applications and Landfill Monitoring Programs. As the Senior Project Manager, Mark is responsible for directing project personnel, final report review and overall project success. Mark has proven leadership and ability to manage small to large scale projects within the allotted time and budget.

### EDUCATION

B.A.Sc. 1991, Geological Engineering  
Queen's University  
Kingston, ON

### LICENCE / PROFESSIONAL AFFILIATIONS

Professional Engineers of Ontario

Ottawa Geotechnical Group

ESA Qualified Person with MECP

Consulting Engineers of Ontario

### YEARS OF EXPERIENCE

With Paterson: 31

### OFFICE LOCATION

9 Auriga Drive, Ottawa, Ontario, K2E 7T9

### SELECT LIST OF PROJECTS

- 222 Beechwood Avenue, Ottawa, Ontario (Senior Project Manager for Phase I ESA, Phase II ESA, Environmental Remediation)
- 409 MacKay Street, Ottawa, Ontario ( Senior Project Manager for Phase I ESA, Phase II ESA, Phase III ESA, Environmental Remediation)
- Art's Court Redevelopment, Ottawa, Ontario (Senior Project Manager for Phase I ESA, Phase II ESA, Phase III ESA, Environmental Remediation)
- Visitor Welcome Centre, Phase II and Phase III, Parliament Hill, Ottawa, Ontario (Senior Project Manager for Environmental Remediation)
- Mattawa Landfill, Mattawa, Ontario (Senior Project Manager, Annual Water Quality Monitoring report)
- Multi-Phase Redevelopment of the Ottawa Train Yards, Ottawa, Ontario (Senior Project Manager)
- Rideau Centre Expansion, Ottawa, Ontario (Senior Project Manager for Phase I ESA, Phase II ESA, Phase III ESA, Environmental Remediation)
- 26 Stanley Avenue, Ottawa, Ontario, Phase I ESA, Phase II ESA(Senior Project Manager)
- Riverview Development – Kingston, Ontario, Phase I ESA, Phase II ESA, and filing of an RSC in the MOECC Environmental Site Registry (Senior Project Manager)
- Monitoring Landfills for River Valley, Kipling and Lavagine (Senior Project Manager)
- Energy Services Acquisition Program–Modernization Project- Ottawa; Environmental Services (Senior Project Manager)

---

## **PROFESSIONAL EXPERIENCE**

### **May 2001 to present, Manager of Environmental Division, Paterson Group, Ottawa, Ontario**

- Manage all aspects of the environmental division (management of personnel, budgeting, invoicing, scheduling, business development, reporting, marketing, and fieldwork).
- Review day to day operations within the environmental division.
- Design, perform, and lead Phase I, II and Phase III ESAs, Remediation's, Brownfield Applications and Record of Site conditions, fieldwork surveys, excavation, monitoring, laboratory analysis, and interpretation.
- Write, present, and publish reports with methodology and laboratory analysis results, along with recommendations for environmental findings.
- Responsible for ensuring projects meet Ministry of Environment and Climate Change Standards and Guidelines.
- Building and fostering relationships with clients, stakeholders, and Ministry officials.
- Supervise and continuous training of staff in environmental methods (environmental sampling techniques, technical expertise and guidance).
- Applied due diligence in ensuring the health and safety of staff and the public in field locations.

### **1991 to 2001, Geotechnical and Environmental Engineer, Paterson Group, Ottawa, Ontario**

- Provide on-site geotechnical and environmental expertise to various clients.
- Oversee geotechnical and environmental investigations for drilling and test pitting on numerous proposed utility installations, residential and commercial developments.
- Problem solving to help advance or maintain project schedules.
- Complete environmental reports with recommendations to meet environmental standards set by MOE and CCME standards.
- Conduct site inspections, bearing medium evaluations, bearing surface inspections, concrete testing and field density testing.
- Liaising with contractors, consultants and government officials.
- Provide cost estimates for geotechnical and environmental field programs and construction costs.
- Review RFI's, submittals, monthly progress reports and other various construction related work.