

BUILDING 'A' ROOF DRAIN TABLE: AREA R-1 (ROOF DRAINS A1 to A24)						
AREA ID	ROOF DRAIN NO. (WATTS MODEL)	ROOF DRAIN OPENING SETTING	1.5 YEAR RELEASE RATE	APPROX. 5-YR PONDING DEPTH	1-100 YEAR RELEASE RATE	APPROX. 100-YR PONDING DEPTH
R-1	RD 1 (RD-100-A-ADJ)	3/4 EXPOSED	1.26 L/s	11 cm	1.34 L/s	13 cm
R-1	RD 2 (RD-100-A-ADJ)	FULLY EXPOSED	1.34 L/s	11 cm	1.89 L/s	15 cm
R-1	RD 3 (RD-100-A-ADJ)	3/4 EXPOSED	0.87 L/s	11 cm	1.34 L/s	14 cm
R-1	RD 4 (RD-100-A-ADJ)	3/4 EXPOSED	1.10 L/s	11 cm	1.58 L/s	14 cm
R-1	RD 5 (RD-100-A-ADJ)	3/4 EXPOSED	0.87 L/s	11 cm	1.34 L/s	14 cm
R-1	RD 6 (RD-100-A-ADJ)	3/4 EXPOSED	1.10 L/s	11 cm	1.58 L/s	14 cm
R-1	RD 7 (RD-100-A-ADJ)	3/4 EXPOSED	0.87 L/s	11 cm	1.34 L/s	14 cm
R-1	RD 8 (RD-100-A-ADJ)	3/4 EXPOSED	1.10 L/s	11 cm	1.58 L/s	14 cm
R-1	RD 9 (RD-100-A-ADJ)	3/4 EXPOSED	0.87 L/s	11 cm	1.34 L/s	14 cm
R-1	RD 10 (RD-100-A-ADJ)	3/4 EXPOSED	1.10 L/s	11 cm	1.58 L/s	14 cm
R-1	RD 11 (RD-100-A-ADJ)	3/4 EXPOSED	0.87 L/s	11 cm	1.34 L/s	14 cm
R-1	RD 12 (RD-100-A-ADJ)	3/4 EXPOSED	1.10 L/s	11 cm	1.58 L/s	14 cm
R-1	RD 13 (RD-100-A-ADJ)	FULLY EXPOSED	1.34 L/s	11 cm	1.89 L/s	15 cm
R-1	RD 14 (RD-100-A-ADJ)	3/4 EXPOSED	1.34 L/s	11 cm	1.58 L/s	15 cm
R-1	RD 15 (RD-100-A-ADJ)	3/4 EXPOSED	1.34 L/s	11 cm	1.58 L/s	15 cm
R-1	RD 16 (RD-100-A-ADJ)	3/4 EXPOSED	1.34 L/s	11 cm	1.58 L/s	15 cm
R-1	RD 17 (RD-100-A-ADJ)	3/4 EXPOSED	1.34 L/s	11 cm	1.58 L/s	15 cm
R-1	RD 18 (RD-100-A-ADJ)	FULLY EXPOSED	1.34 L/s	11 cm	1.89 L/s	14 cm
R-1	RD 19 (RD-100-A-ADJ)	FULLY EXPOSED	1.34 L/s	11 cm	1.89 L/s	14 cm
R-1	RD 20 (RD-100-A-ADJ)	3/4 EXPOSED	1.34 L/s	11 cm	1.58 L/s	15 cm
R-1	RD 21 (RD-100-A-ADJ)	3/4 EXPOSED	1.34 L/s	11 cm	1.58 L/s	15 cm
R-1	RD 22 (RD-100-A-ADJ)	3/4 EXPOSED	1.34 L/s	11 cm	1.58 L/s	15 cm
R-1	RD 23 (RD-100-A-ADJ)	3/4 EXPOSED	1.34 L/s	11 cm	1.58 L/s	15 cm
R-1	RD 24 (RD-100-A-ADJ)	FULLY EXPOSED	1.34 L/s	11 cm	1.89 L/s	14 cm

BUILDING 'B' ROOF DRAIN TABLE: AREA R-2 (ROOF DRAINS B1 to B24)						
AREA ID	ROOF DRAIN NO. (WATTS MODEL)	ROOF DRAIN OPENING SETTING	1.5 YEAR RELEASE RATE	APPROX. 5-YR PONDING DEPTH	1-100 YEAR RELEASE RATE	APPROX. 100-YR PONDING DEPTH
R-2	RD 1 (RD-100-A-ADJ)	FULLY EXPOSED	1.34 L/s	11 cm	1.89 L/s	14 cm
R-2	RD 2 (RD-100-A-ADJ)	3/4 EXPOSED	1.34 L/s	11 cm	1.58 L/s	15 cm
R-2	RD 3 (RD-100-A-ADJ)	3/4 EXPOSED	1.34 L/s	11 cm	1.58 L/s	15 cm
R-2	RD 4 (RD-100-A-ADJ)	3/4 EXPOSED	1.34 L/s	11 cm	1.58 L/s	15 cm
R-2	RD 5 (RD-100-A-ADJ)	3/4 EXPOSED	1.34 L/s	11 cm	1.58 L/s	15 cm
R-2	RD 6 (RD-100-A-ADJ)	FULLY EXPOSED	1.34 L/s	11 cm	1.89 L/s	14 cm
R-2	RD 7 (RD-100-A-ADJ)	FULLY EXPOSED	1.34 L/s	11 cm	1.89 L/s	14 cm
R-2	RD 8 (RD-100-A-ADJ)	3/4 EXPOSED	1.34 L/s	11 cm	1.58 L/s	15 cm
R-2	RD 9 (RD-100-A-ADJ)	3/4 EXPOSED	1.34 L/s	11 cm	1.58 L/s	15 cm
R-2	RD 10 (RD-100-A-ADJ)	3/4 EXPOSED	1.34 L/s	11 cm	1.58 L/s	15 cm
R-2	RD 11 (RD-100-A-ADJ)	3/4 EXPOSED	1.34 L/s	11 cm	1.58 L/s	15 cm
R-2	RD 12 (RD-100-A-ADJ)	FULLY EXPOSED	1.34 L/s	11 cm	1.89 L/s	14 cm
R-2	RD 13 (RD-100-A-ADJ)	3/4 EXPOSED	1.10 L/s	11 cm	1.58 L/s	14 cm
R-2	RD 14 (RD-100-A-ADJ)	3/4 EXPOSED	0.87 L/s	11 cm	1.34 L/s	14 cm
R-2	RD 15 (RD-100-A-ADJ)	3/4 EXPOSED	1.10 L/s	11 cm	1.58 L/s	14 cm
R-2	RD 16 (RD-100-A-ADJ)	3/4 EXPOSED	0.87 L/s	11 cm	1.34 L/s	14 cm
R-2	RD 17 (RD-100-A-ADJ)	3/4 EXPOSED	1.10 L/s	11 cm	1.58 L/s	14 cm
R-2	RD 18 (RD-100-A-ADJ)	3/4 EXPOSED	0.87 L/s	11 cm	1.34 L/s	14 cm
R-2	RD 19 (RD-100-A-ADJ)	3/4 EXPOSED	1.10 L/s	11 cm	1.58 L/s	14 cm
R-2	RD 20 (RD-100-A-ADJ)	3/4 EXPOSED	0.87 L/s	11 cm	1.34 L/s	14 cm
R-2	RD 21 (RD-100-A-ADJ)	3/4 EXPOSED	1.10 L/s	11 cm	1.58 L/s	14 cm
R-2	RD 22 (RD-100-A-ADJ)	3/4 EXPOSED	0.87 L/s	11 cm	1.34 L/s	14 cm
R-2	RD 23 (RD-100-A-ADJ)	FULLY EXPOSED	1.34 L/s	11 cm	1.89 L/s	15 cm
R-2	RD 24 (RD-100-A-ADJ)	FULLY EXPOSED	1.34 L/s	11 cm	1.58 L/s	13 cm

\* REFER TO THE 'DEVELOPMENT SERVICING STUDY AND STORMWATER MANAGEMENT REPORT' (R-2023-069) PREPARED BY NOVATECH FOR DRAINAGE AREA IDENTIFIERS AND STORMWATER MANAGEMENT DETAILS.

\*\* ALL CONTROLLED FLOW ROOF DRAINS FOR THE PROPOSED BUILDINGS TO BE WATTS 'ADJUSTABLE ACCUTROL' ROOF DRAINS.

INLET CONTROL DEVICE DATA TABLE: AREA A-5 (OUTLET PIPE OF STM MH 06)								
DESIGN EVENT	ICD TYPE (PLUG TYPE)	DIAMETER OF OUTLET PIPE (mm)	PEAK DESIGN FLOW (L/s)	1/2 PEAK DESIGN FLOW (L/s)	DESIGN HEAD (m)	WATER ELEVATION (m)	VOLUME (m³)	AVAILABLE STORAGE
1-2 YR	CIRCULAR	375mmØ	122.0	61.0	1.14	96.11	129	> 1,375 m³
1.5 YR	ORIFICE PLUG	230mmØ	165.4	82.7	2.10	97.07	174	
1-100 YR	ORIFICE PLUG	PVC DR35	181.6	90.8	2.53	97.50	436	

NOTE:  
THE POSITION OF ALL POLE LINES, CONDUITS, WATERMANS, SEWERS AND OTHER UNDERGROUND AND OVERGROUND UTILITIES AND STRUCTURES IS NOT NECESSARILY SHOWN ON THE CONTRACT DRAWINGS, AND WHERE SHOWN, THE ACCURACY OF THE POSITION OF SUCH UTILITIES AND STRUCTURES IS NOT GUARANTEED. BEFORE STARTING WORK, DETERMINE THE EXACT LOCATION OF ALL SUCH UTILITIES AND STRUCTURES AND ASSUME ALL LIABILITY FOR DAMAGE TO THEM.

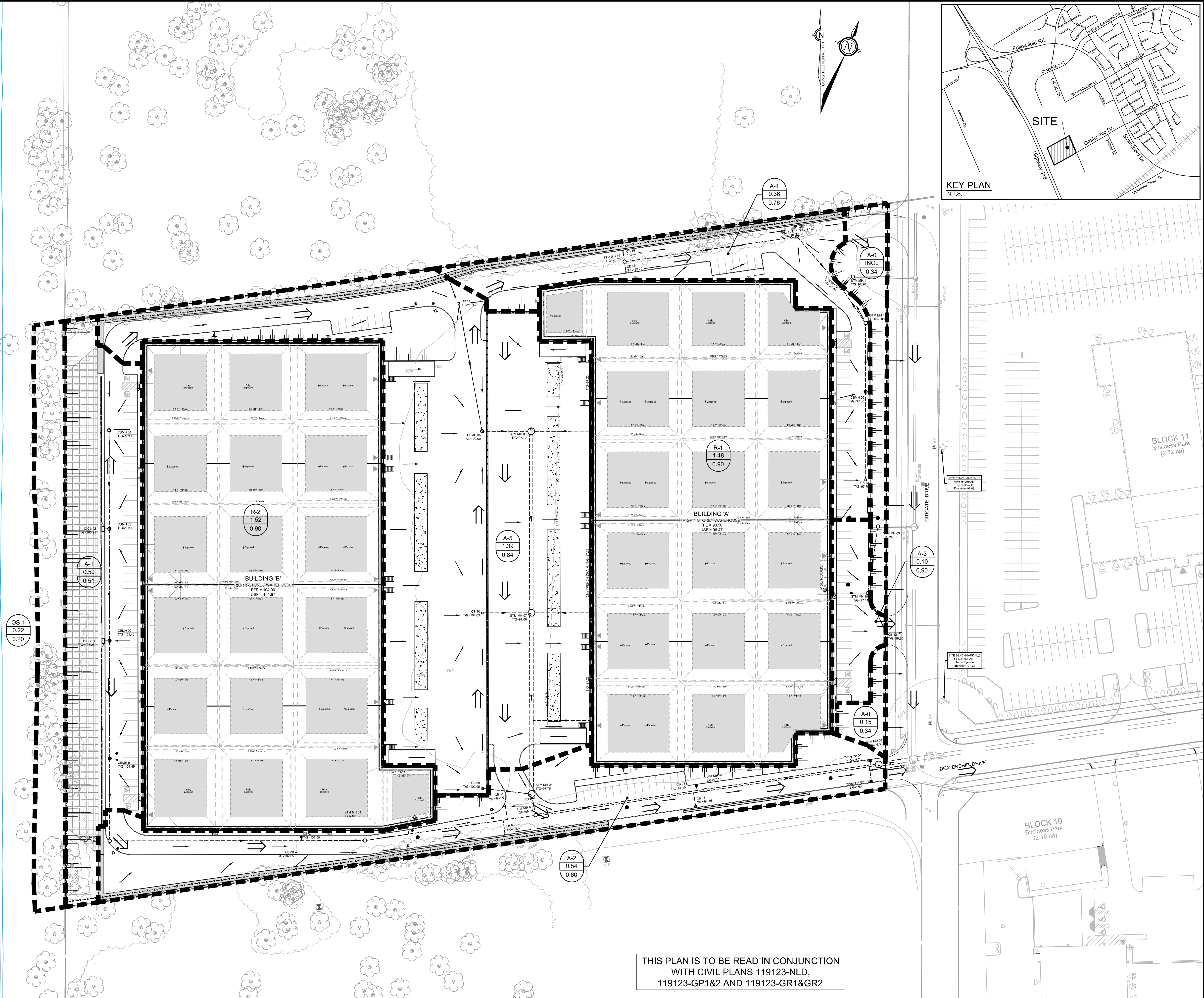

THIS PLAN IS TO BE READ IN CONJUNCTION WITH CIVIL PLANS 119123-NLD, 119123-GP1&2 AND 119123-GR1&GR2

1 ISSUED FOR CITY OF OTTAWA REVIEW No. REVISION DATE BY	SCALE 1:750 0 10 20 30	DESIGN SM / BM / DDB CHECKED DDB DRAWN SM CHECKED BM / DDB APPROVED DDB	FOR REVIEW ONLY 	LOCATION CITY OF OTTAWA 575 DEALERSHIP DRIVE - PROPOSED WAREHOUSES DRAWING NAME POST-DEVELOPMENT STORMWATER MANAGEMENT PLAN PROJECT No. 119123 REV # 1 DRAWING No. 119123-SWM
	NOVATECH Engineers, Planners & Landscape Architects Suite 200, 240 Michael Cowpland Drive Ottawa, Ontario, Canada K2M 1P6 Telephone (613) 254-9643 Facsimile (613) 254-5867 Website www.novatech-eng.com			