

NOTES: GENERAL

- DRAWINGS TO BE READ IN CONJUNCTION WITH ARCHITECTURAL AND LANDSCAPE DRAWINGS
- ALL SERVICES, MATERIALS, CONSTRUCTION METHODS AND INSTALLATIONS SHALL BE IN ACCORDANCE WITH THE LATEST STANDARDS AND REGULATIONS OF THE CITY OF OTTAWA STANDARD SPECIFICATIONS AND DRAWINGS, ONTARIO PROVINCIAL SPECIFICATION STANDARD SPECIFICATION (OPSS) AND ONTARIO PROVINCIAL STANDARD DRAWINGS (OPSD), UNLESS OTHERWISE SPECIFIED, TO THE SATISFACTION OF THE CITY AND THE CONSULTANT
- THE POSITION OF EXISTING POLE LINES, CONDUITS, WATERMANS, SEWERS AND OTHER UNDERGROUND AND ABOVEGROUND UTILITIES, STRUCTURES AND APPURTENANCES IS NOT NECESSARILY SHOWN ON THE CONTRACT DRAWING AND WHERE SHOWN, THE ACCURACY OF THE POSITION OF SUCH UTILITIES AND STRUCTURES IS NOT GUARANTEED PRIOR TO CONSTRUCTION, THE CONTRACTOR SHALL SATISFY HIMSELF OF THE EXACT LOCATION OF ALL SUCH UTILITIES AND STRUCTURES, AND SHALL ASSUME ALL LIABILITY FOR DAMAGE TO THEM DURING THE COURSE OF CONSTRUCTION. ANY RELOCATION OF EXISTING UTILITIES REQUIRED BY THE DEVELOPMENT OF SUBJECT LANDS IS TO BE UNDERTAKEN AT CONTRACTOR'S EXPENSE.
- THE CONTRACTOR MUST NOTIFY ALL EXISTING UTILITY COMPANY OFFICIALS FIVE (5) BUSINESS DAYS PRIOR TO START OF CONSTRUCTION AND HAVE ALL EXISTING UTILITIES AND SERVICES LOCATED IN THE FIELD OR EXPOSED PRIOR TO THE START OF CONSTRUCTION, INCLUDING BUT NOT LIMITED TO HYDRO, BELL, CABLE TV, AND CONSUMERS GAS LINES.
- ALL TRENCHING AND EXCAVATIONS TO BE IN ACCORDANCE WITH THE LATEST REVISIONS OF THE OCCUPATIONAL HEALTH AND SAFETY ACT AND REGULATIONS FOR CONSTRUCTION PROJECTS AND AS PER THE RECOMMENDATIONS INCLUDED IN THE GEOTECHNICAL REPORT.
- REFER TO ARCHITECTS PLANS FOR BUILDING DIMENSIONS, LAYOUT AND REMOVALS. REFER TO LANDSCAPE PLAN FOR LANDSCAPED DETAILS AND OTHER RELEVANT INFORMATION. ALL INFORMATION SHALL BE CONFIRMED PRIOR TO COMMENCEMENT OF CONSTRUCTION.
- TOPOGRAPHIC SURVEY COMPLETED AND PROVIDED BY ANNS. O'SULLIVAN/VOLLEBEKK LTD. DATED ON AUGUST 17, 2017. CONTRACTOR TO VERIFY IN THE FIELD PRIOR TO CONSTRUCTION OF ANY WORK AND NOTIFY THE ENGINEER OF ANY DISCREPANCIES.
- ALL ELEVATIONS ARE GEODETIC AND UTILIZE METRIC UNITS. VERIFY THAT JOB BENCHMARKS HAVE NOT BEEN ALTERED OR DISTURBED.
- ALL GROUND SURFACES SHALL BE EVENLY GRADED WITHOUT PONDING AREAS AND WITHOUT LOW POINTS EXCEPT WHERE APPROVED SWALE OR CATCH BASIN OUTLETS ARE PROVIDED.
- ALL EDGES OF DISTURBED PAVEMENT SHALL BE SAW CUT TO FORM A NEAT AND STRAIGHT LINE PRIOR TO PLACING NEW PAVEMENT. PAVEMENT REINSTATEMENT SHALL BE WITH STEP JOINTS OF 500mm WIDTH MINIMUM.
- ALL DISTURBED AREAS OUTSIDE PROPOSED GRADING LIMITS TO BE RESTORED TO ORIGINAL ELEVATIONS AND CONDITIONS UNLESS OTHERWISE SPECIFIED. ALL RESTORATION SHALL BE COMPLETED WITH THE GEOTECHNICAL REQUIREMENTS FOR BACKFILL AND COMPACTION.
- ABUTTING PROPERTY GRADES TO BE MATCHED UNLESS OTHERWISE SHOWN.
- CONTRACTOR SHALL OBTAIN AND PAY FOR ALL NECESSARY PERMITS AND APPROVALS FROM THE MUNICIPAL AUTHORITIES PRIOR TO COMMENCING CONSTRUCTION.
- MINIMIZE DISTURBANCE TO EXISTING VEGETATION DURING THE EXECUTION OF ALL WORKS.
- REMOVE FROM SITE ALL EXCESS EXCAVATED MATERIAL UNLESS OTHERWISE DIRECTED FROM THE ENGINEER. EXCAVATE AND REMOVE ALL ORGANIC MATERIAL AND DEBRIS LOCATED WITHIN THE PROPOSED BUILDING, PARKING AND ROADWAY LOCATIONS.
- AT PROPOSED UTILITY CONNECTION POINTS AND CROSSINGS (I.E. STORM SEWER, SANITARY SEWER, WATER, ETC.) THE CONTRACTOR SHALL DETERMINE THE PRECISE LOCATION AND DEPTH OF EXISTING UTILITIES AND REPORT ANY DISCREPANCIES OR CONFLICTS TO THE ENGINEER BEFORE COMMENCING WORK.
- CONTRACTOR TO OBTAIN POST-CONSTRUCTION TOPOGRAPHIC SURVEY, COMPLETED BY OLS OR PENG CONFIRMING COMPLIANCE WITH DESIGN GRADING AND SERVICING. SURVEY IS TO INCLUDE LOCATION AND INVERTS FOR BURIED UTILITIES.
- ABIDE BY RECOMMENDATIONS OF GEOTECHNICAL REPORT. REPORT ANY VARIATIONS IN OBSERVED CONATIONS FROM THOSE INCLUDED IN REPORT.
- REPORT REFERENCES
 - DEVELOPMENT SERVICING AND STORMWATER MANAGEMENT REPORT, PREPARED BY NOVATECH ENGINEERING CONSULTANTS LTD., REF. NO. R-2013-198, JULY 4, 2014
 - GEOTECHNICAL INVESTIGATION REPORT, PREPARED BY LRL ASSOCIATES LTD., REF. NO. 130707, NOVEMBER 2013.

NOTES: ROADWAY WORKS

- ALL TOPSOIL AND ORGANIC MATERIAL SHALL BE STRIPPED WITHIN THE ROAD ALLOWANCE PRIOR TO THE COMMENCEMENT OF CONSTRUCTION.
- PAVEMENT REINSTATEMENT FOR SERVICE AND UTILITY CUTS SHALL BE IN ACCORDANCE WITH CITY OF OTTAWA STD. R10 AND OPSD 509.010, OPSS 310.
- ASPHALT WEAR COURSE SHALL NOT BE PLACED UNTIL THE VIDEO INSPECTION OF SEWERS & NECESSARY REPAIRS HAVE BEEN CARRIED OUT TO THE SATISFACTION OF THE ENGINEER.
- SUB-EXCAVATE SOFT AREAS AND FILL WITH GRANULAR "B" COMPACTED IN MAXIMUM 300mm LIFTS.
- CONCRETE SIDEWALK SHALL BE ACCORDANCE WITH CITY OF OTTAWA STD. SC3 AND SC1.4.

NOTES: EROSION AND SEDIMENT CONTROL

** CONTRACTOR IS RESPONSIBLE FOR ALL INSTALLATION, MONITORING, REPAIR AND REMOVAL OF ALL EROSION AND SEDIMENT CONTROL FEATURES, AND MEETING ASSOCIATED LEED REQUIREMENT **

- PRIOR TO START OF CONSTRUCTION:
 - INSTALL SILT FENCE IN LOCATION SHOWN ON DWG C05.
 - INSTALL FILTER FABRIC OR SILT SACK FILTERS IN ALL THE CATCHBASINS AND MANHOLES TO REMAIN DURING CONSTRUCTION WITHIN THE SITE (SEE TYPICAL DETAIL).
 - INSPECT MEASURES IMMEDIATELY AFTER INSTALLATION.
- DURING CONSTRUCTION:
 - MINIMIZE THE EXTENT OF DISTURBED AREAS AND THE DURATION OF EXPOSURE AND IMPACTS TO EXISTING GRADING.
 - PERIMETER VEGETATION TO REMAIN IN PLACE UNTIL PERMANENT STORM WATER MANAGEMENT IS IN PLACE. OTHERWISE, IMMEDIATELY INSTALL SILT FENCE WHEN THE EXISTING SITE IS DISTURBED AT THE PERIMETER.
 - PROTECT DISTURBED AREAS FROM OVERLAND FLOW BY PROVIDING TEMPORARY SWALES TO THE SATISFACTION OF THE FIELD ENGINEER. TIE-IN TEMPORARY SWALE TO EXISTING CB'S AS REQUIRED.
 - PROVIDE TEMPORARY COVER SUCH AS SEEDING OR MULCHING IF DISTURBED AREA WILL NOT BE REHABILITATED WITHIN 30 DAYS.
 - INSPECT SILT FENCES, FILTER FABRIC FILTERS AND CATCH BASIN SUMPS WEEKLY AND WITHIN 24 HOURS AFTER A STORM EVENT. CLEAN AND REPAIR WHEN NECESSARY.
 - DRAWING TO BE REVIEWED AND REVISED AS REQUIRED DURING CONSTRUCTION.
 - EROSION CONTROL FENCING TO BE ALSO INSTALLED AROUND THE BASE OF ALL STOCKPILES.
 - DO NOT LOCATE TOPSOIL PILES AND EXCAVATION MATERIAL CLOSER THAN 2.5m FROM ANY PAVED SURFACE, OR ONE WHICH IS TO BE PAVED BEFORE THE PILE IS REMOVED. ALL TOPSOIL PILES ARE TO BE SEEDED IF THEY ARE TO REMAIN ON SITE LONG ENOUGH FOR SEEDS TO GROW (LONGER THAN 30 DAYS).
 - CONTROL WIND-BLOWN DUST OFF SITE BY SEEDING TOPSOIL PILES AND OTHER AREAS TEMPORARILY (PROVIDE WATERING AS REQUIRED AND TO THE SATISFACTION OF THE ENGINEER).
 - NO ALTERNATE METHODS OF EROSION PROTECTION SHALL BE PERMITTED UNLESS APPROVED BY THE FIELD ENGINEER.
 - CITY ROADWAY AND SIDEWALK TO BE CLEANED OF ALL SEDIMENT FROM VEHICULAR TRACKING AS REQUIRED.
 - DURING WET CONDITIONS, TIRES OF ALL VEHICLES/EQUIPMENT LEAVING THE SITE ARE TO BE SCRAPPED.
 - ANY MUD/MATERIAL TRACKED ONTO THE ROAD SHALL BE REMOVED IMMEDIATELY BY HAND OR RUBBER TIRE LOADER.
 - TAKE ALL NECESSARY STEPS TO PREVENT BUILDING MATERIAL, CONSTRUCTION DEBRIS OR WASTE BEING SPILLED OR TRACKED ONTO ABUTTING PROPERTIES OR PUBLIC STREETS DURING CONSTRUCTION AND PROCEED IMMEDIATELY TO CLEAN UP ANY AREAS SO AFFECTED.
 - ALL EROSION CONTROL STRUCTURE TO REMAIN IN PLACE UNTIL ALL DISTURBED GROUND SURFACES HAVE BEEN STABILIZED EITHER BY PAVING OR RESTORATION OF VEGETATIVE GROUND COVER.
 - ALL EROSION CONTROL MEASURES SHALL BE INSPECTED IMMEDIATELY FOLLOWING A RAINFALL EVENT.
 - THE CONTRACTOR SHALL IMPLEMENT BEST MANAGEMENT PRACTICES, TO PROVIDE FOR PROTECTION OF THE AREA DRAINAGE SYSTEM AND THE RECEIVING WATERCOURSE, DURING CONSTRUCTION ACTIVITIES. THE CONTRACTOR ACKNOWLEDGES THAT FAILURE TO IMPLEMENT APPROPRIATE EROSION AND SEDIMENT CONTROL MEASURES MAY BE SUBJECT TO PENALTIES IMPOSED BY ANY APPLICABLE REGULATORY AGENCY.

EXISTING LEGEND:

- EDGE OF PAVEMENT
- CURB
- WATERMAIN
- STORM SEWER
- SANITARY SEWER
- GAS
- UNDERGROUND
- CABLE
- FENCE
- PROPERTY BOUNDARY
- SITE TEMPORARY BENCH MARK
- TEST PIT LOCATION
- UTILITY POLE
- STREET LIGHT
- ROAD SIGN
- TRANSFORMER
- CULVERT
- ASPHALT
- BUILDING
- CATCH BASIN
- FIRE HYDRANT

PROPOSED LEGEND:

- ALIGNMENT
- EDGE OF PAVEMENT
- CONCRETE BARRIER CURB
- STORM CAP
- BUILDING ENTRANCE
- PROPOSED ELEVATION
- PROPOSED SWALE ELEVATION
- PROPOSED SLOPE
- BUILDING
- STORM DRAINAGE BOUNDARY
- ID DENOTES WATERSHED NAME
- A DENOTES AREA IN HECTARES
- C DENOTES RUNOFF COEFFICIENT
- SIGN
- FLOW DIRECTION

REMOVAL LEGEND:

- CATCH BASIN REMOVAL
- CATCH BASIN MANHOLE REMOVAL
- STORM SEWER REMOVAL

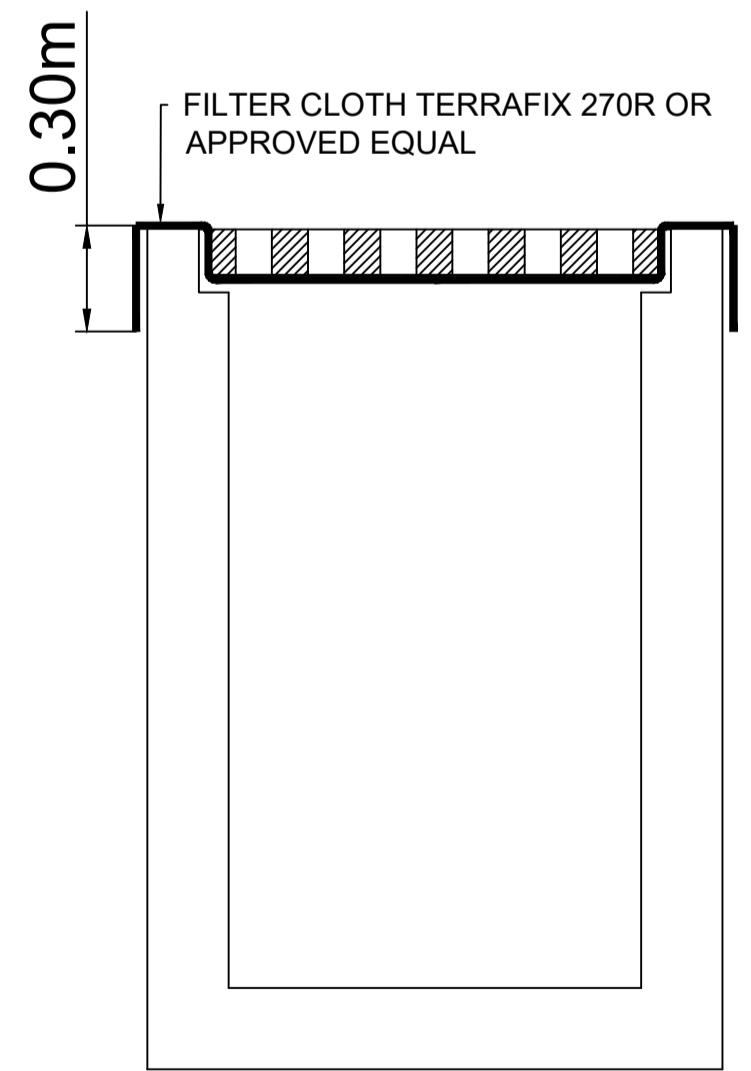

| ISSUE NO. | REV. NO. | DATE | ISSUE |
|-----------|----------|----------|----------------------|
| 3 | | 23/04/25 | RESUBMISSION FOR SPA |
| 2 | | 23/03/17 | ISSUED FOR TENDER |
| 1 | | 22/11/11 | ISSUED FOR SPA |

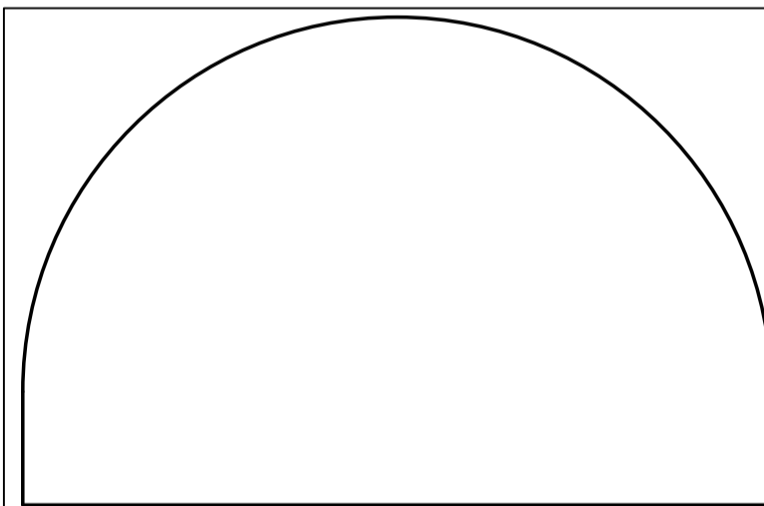

EDWARD J CUHACI & ASSOCIATES ARCHITECTS Inc.
 171 Slater St, Suite 100, Ottawa, Ontario, K1P 5H7
 Fax: (613) 236-1944 Telephone: (613) 236-7135 E-mail: info@cuhaci.com



PROJECT TITLE/TITRE DU PROJET
COLLÈGE CATHOLIQUE MER BLEUE - ADDITION
 6401 RENAUD RD, OTTAWA, ON, K1W 0H8

OTTAWA CATHOLIC SCHOOL BOARD
 OTTAWA, ON K2G 3R4
 570 WEST HUNT CLUB ROAD

DRAWING TITLE/TITRE DU DESSIN
NOTES AND DETAILS

| | | | | |
|---------------------------|------------|--------------------------|---------------|--------------|
| SCALE ECHELLE | 1:500 | PROJ. No 221-09207-00 | ISSUE No 3 | REV. No 0 |
| DRAWN BY DESSINE PAR | V.T.J.T. | DRAWING/DESSIN | | |
| CHECKED BY VERIFIE PAR | W.Y. | C01 | | |
| DATE | 2023-04-25 | | | |

ACAD FILE/FICHER: 221-09207-00_C.DWG



| ISSUE NO. | REV. NO. | DATE | ISSUE |
|-----------|----------|------|----------------------|
| 3 | 23/04/25 | | RESUBMISSION FOR SPA |
| 2 | 23/03/17 | | ISSUED FOR TENDER |
| 1 | 22/11/11 | | ISSUED FOR SPA |

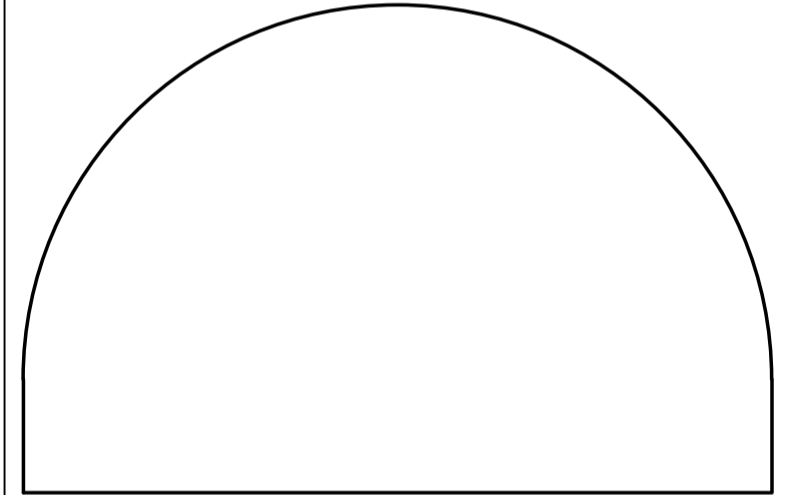
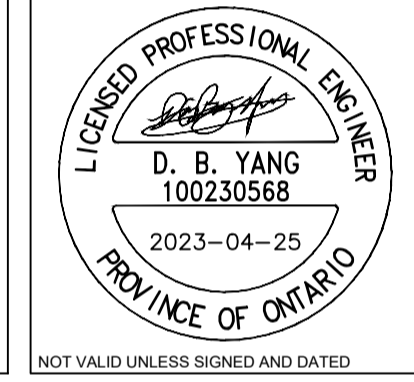
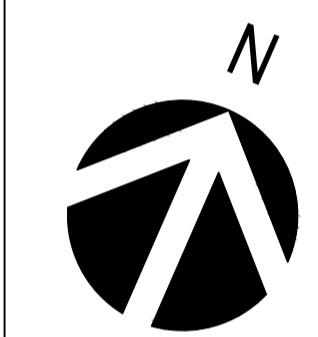

EDWARD J CUHACI & ASSOCIATES ARCHITECTS INC.
 171 Slater St, Suite 100, Ottawa, Ontario, K1P 5H7
 Fax: (613) 236-1944 Telephone: (613) 236-7135 E-mail: info@cuhaci.com



300-2611 QUEENSWAY DRIVE
 OTTAWA ONTARIO CANADA K2B 8K2
 TEL: 1-613-829-2800 | FAX: 1-613-829-8299 | WWW.WSPGROUP.COM

PROJECT TITLE/TITRE DU PROJET
COLLEGE CATHOLIQUE MER BLEUE - ADDITION
 6401 RENAUD RD, OTTAWA, ON, K1W 0H8

OTTAWA CATHOLIC SCHOOL BOARD
 OTTAWA, ON K2G 3R4
 570 WEST HUNT CLUB ROAD

DRAWING TITLE/TITRE DU DESSIN
REMOVAL PLAN

| | | | | |
|---------------------------|------------|--------------------------|---------------|--------------|
| SCALE ECHELLE | 1:500 | PROJ. No 221-09207-00 | ISSUE No 3 | REV. No 0 |
| DRAWN BY DESSINE PAR | V.T./J.T. | DRAWING/DESSIN | | |
| CHECKED BY VERIFIE PAR | W.Y. | C02 | | |
| DATE | 2023-04-25 | | | |

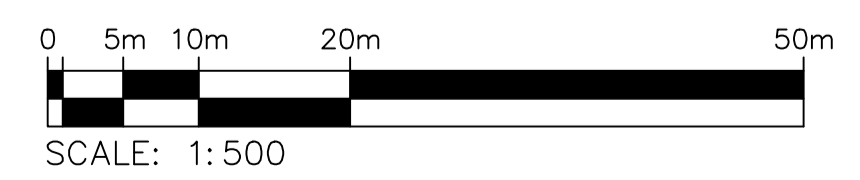



| ISSUE NO. | REV. NO. | DATE | ISSUE |
|-----------|----------|------------|----------------------|
| 3 | 23/04/25 | 2023-04-25 | RESUBMISSION FOR SPA |
| 2 | 23/03/17 | 2023-03-17 | ISSUED FOR TENDER |
| 1 | 22/11/11 | 2022-11-11 | ISSUED FOR SPA |

LICENSÉ PROFESSIONNEL EN INGÉNIEUR
D. B. YANG
100230568
2023-04-25
PROVINCE OF ONTARIO

NOT VALID UNLESS SIGNED AND DATED

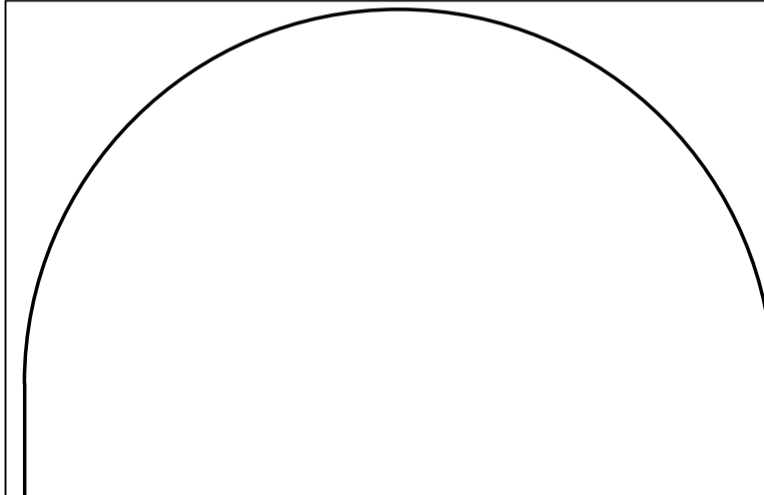

EDWARD J CUHACI & ASSOCIATES ARCHITECTS Inc.
171 Slater St, Suite 100, Ottawa, Ontario, K1P 5H7
Fax: (613) 236-1944 Telephone: (613) 236-7135 E-mail: info@cuhaci.com

300-2611 QUEENSWAY DRIVE
OTTAWA ONTARIO CANADA K2B 8K2
TEL.: 1-613-829-2800 | FAX: 1-613-829-6299 | WWW.WSPGROUP.COM

PROJECT TITLE/TITRE DU PROJET
COLLÈGE CATHOLIQUE MER BLEUE - ADDITION
6401 RENAUD RD, OTTAWA, ON, K1W 0H8

OTTAWA CATHOLIC SCHOOL BOARD
OTTAWA, ON K2G 3R4
570 WEST HUNT CLUB ROAD

DRAWING TITLE/TITRE DU DESSIN
GRADING PLAN

| | | | | |
|---------------------------|------------|---------------------------------------|---------------|--------------|
| SCALE ECHELLE | 1:500 | PROJ. No 221-09207-00 | ISSUE No 3 | REV. No 0 |
| DRAWN BY DESSINE PAR | V.T./J.T. | DRAWING/DESSIN | | |
| CHECKED BY VÉRIFIÉ PAR | W.Y. | C03 | | |
| DATE | 2023-04-25 | | | |
| | | ACAD FILE/FICHIER: 221-09207-00_C.DWG | | |

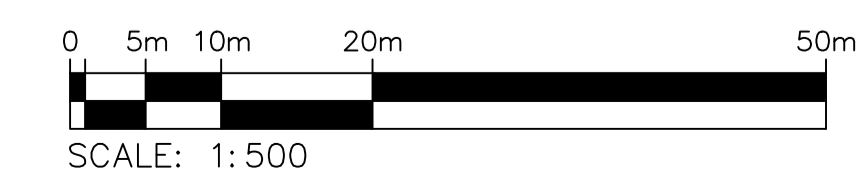
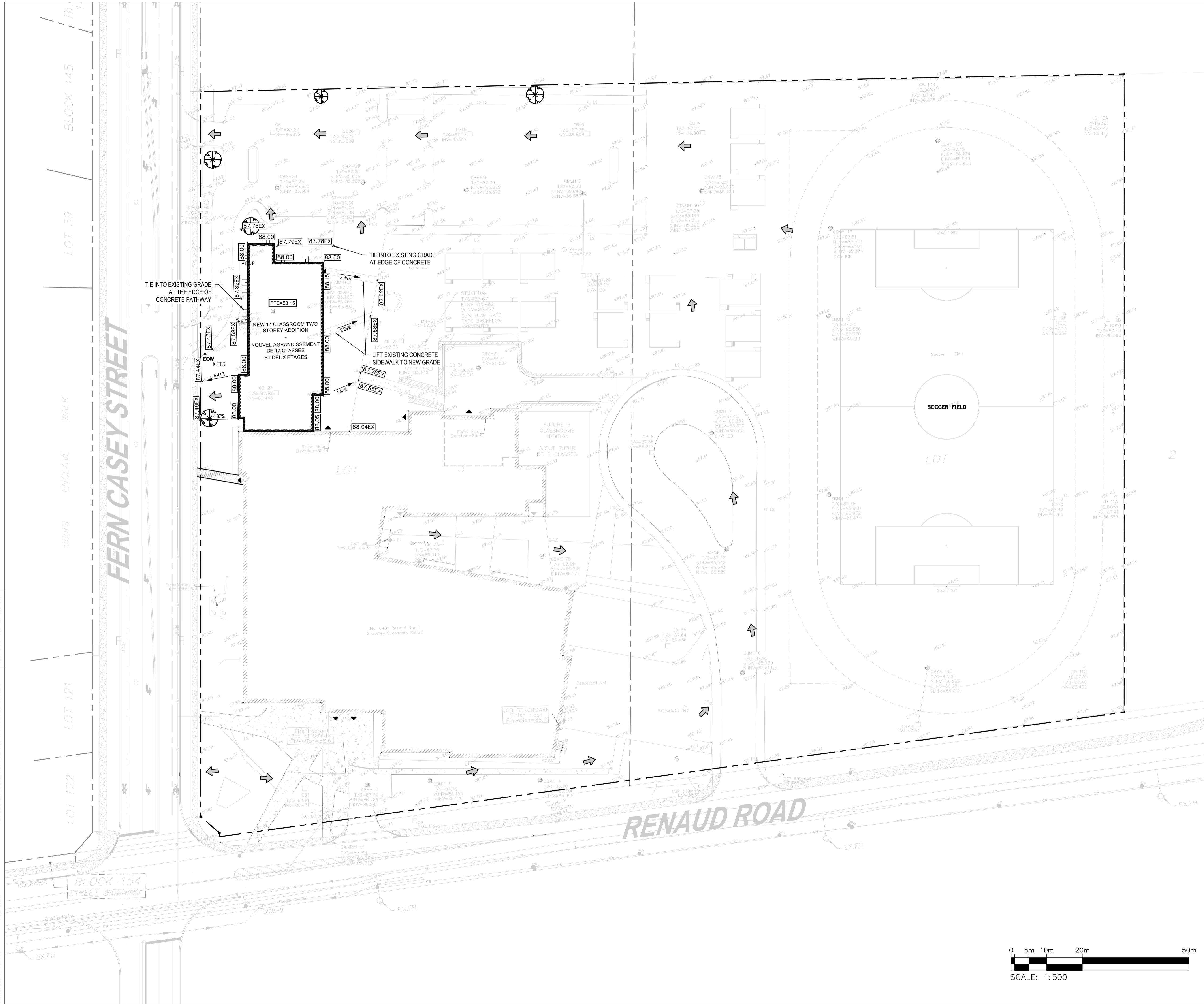



| ISSUE NO. | REV. NO. | DATE | ISSUE |
|-----------|----------|------|----------------------|
| 3 | 23/04/25 | | RESUBMISSION FOR SPA |
| 2 | 23/03/17 | | ISSUED FOR TENDER |
| 1 | 22/11/11 | | ISSUED FOR SPA |

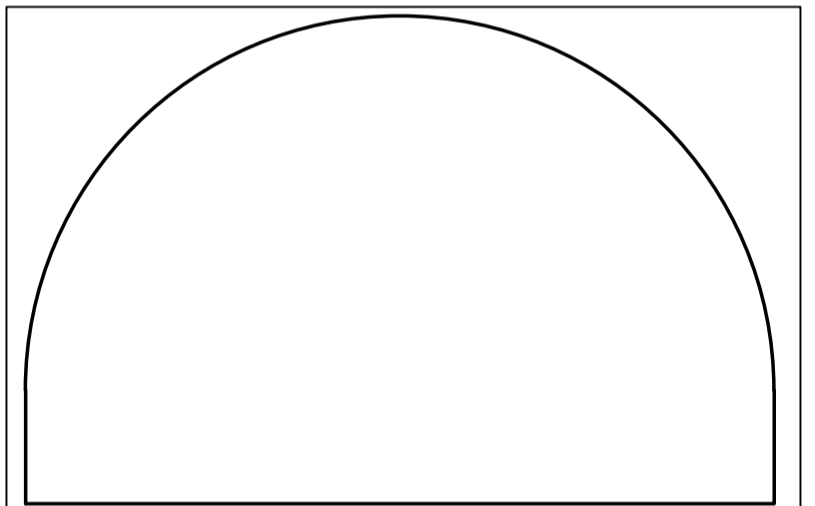
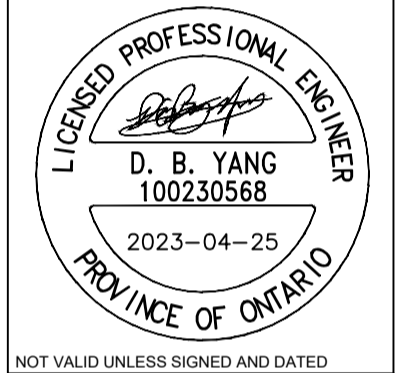

EDWARD J CUHACI & ASSOCIATES ARCHITECTS Inc.
 171 Slater St, Suite 100, Ottawa, Ontario, K1P 5H7
 Fax: (613) 236-1944 Telephone: (613) 236-7135 E-mail: info@cuhaci.com



300-2611 QUEENSWAY DRIVE
 OTTAWA ONTARIO CANADA K2B 8K2
 TEL: 1-613-829-2800 | FAX: 1-613-829-8299 | WWW.WSPGROUP.COM

PROJECT TITLE/TITRE DU PROJET
COLLÈGE CATHOLIQUE MER BLEUE - ADDITION
 6401 RENAUD RD, OTTAWA, ON, K1W 0H8

OTTAWA CATHOLIC SCHOOL BOARD
 OTTAWA, ON K2G 3R4
 570 WEST HUNT CLUB ROAD

DRAWING TITLE/TITRE DU DESSIN
SERVICING PLAN

| | | | | |
|---------------------------|------------|--------------------------------------|----------------|---------------|
| SCALE ECHELLE | 1:500 | PROJ. No. 221-09207-00 | ISSUE No. 3 | REV. No. 0 |
| DRAWN BY DESSINE PAR | V.T./J.T. | DRAWING/DESSIN | | |
| CHECKED BY VERIFIE PAR | W.Y. | C04 | | |
| DATE | 2023-04-25 | | | |
| | | ACAD FILE/FICHER: 221-09207-00_C.DWG | | |

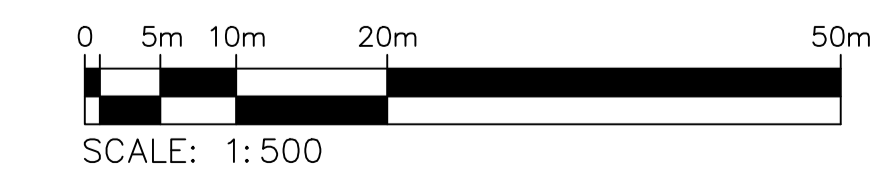
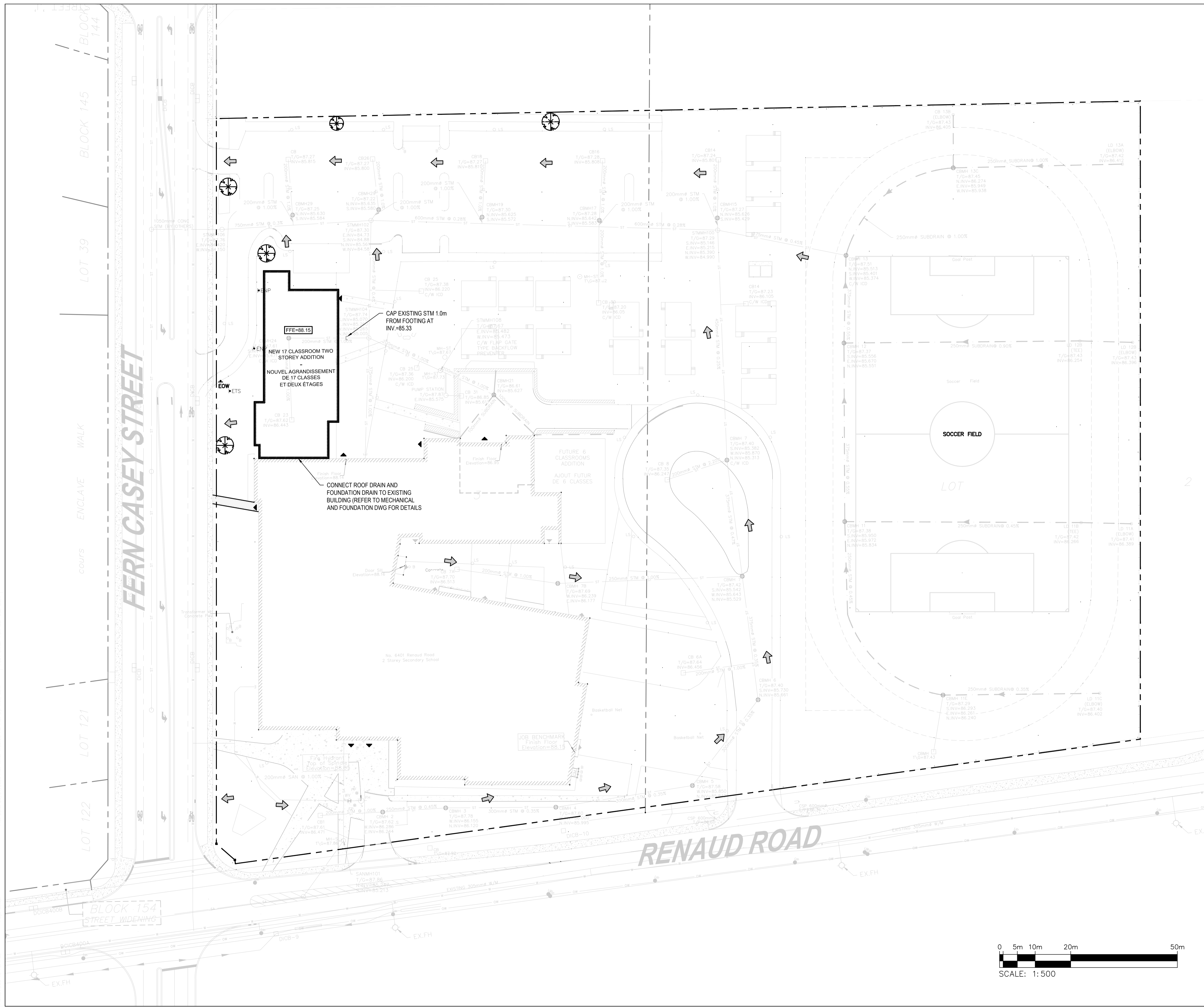

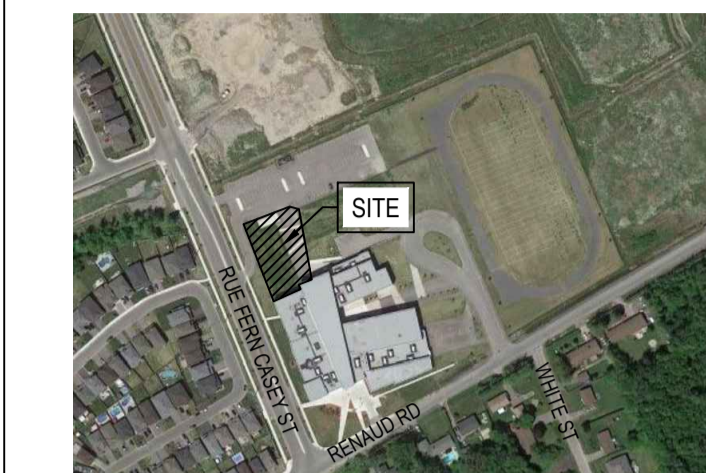

| ISSUE NO. | REV. | DATE | ISSUE |
|-----------|------|----------|----------------------|
| 3 | | 23/04/25 | RESUBMISSION FOR SPA |
| 2 | | 23/03/17 | ISSUED FOR TENDER |
| 1 | | 22/11/11 | ISSUED FOR SPA |

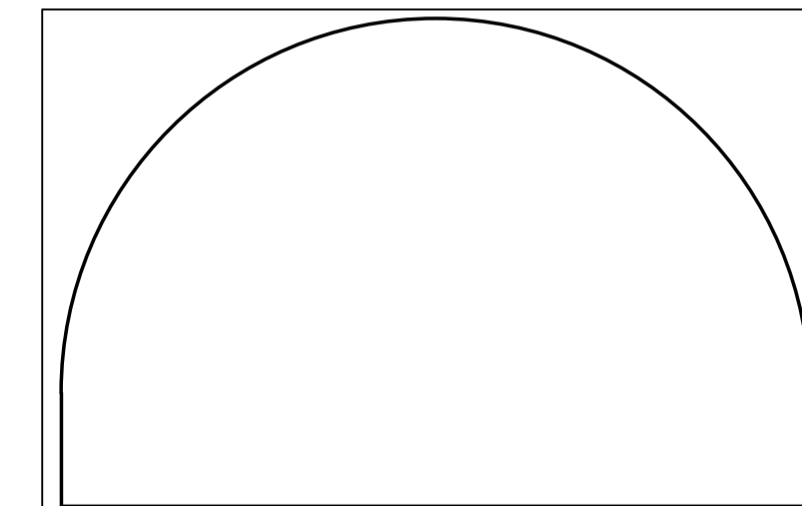
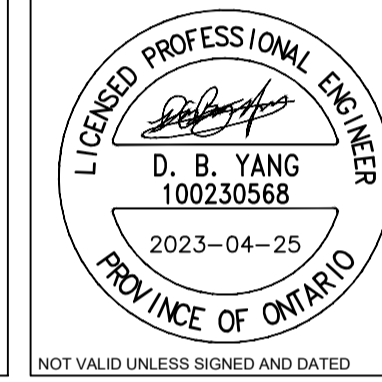
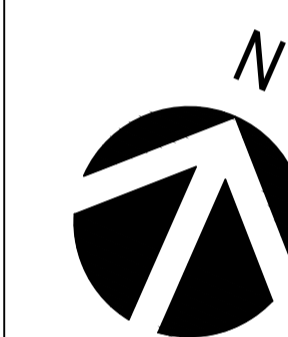

EDWARD J CUHACI & ASSOCIATES ARCHITECTS INC.
 171 Slater St, Suite 100, Ottawa, Ontario, K1P 5H7
 Fax: (613) 236-1944 Telephone: (613) 236-7135 E-mail: info@cuhaci.com



300-2611 QUEENSWAY DRIVE
 OTTAWA ONTARIO CANADA K2B 8K2
 TEL: 1-613-829-2800 | FAX: 1-613-829-8299 | WWW.WSPGROUP.COM

PROJECT TITLE/TITRE DU PROJET
COLLÈGE CATHOLIQUE MER BLEUE - ADDITION
 6401 RENAUD RD, OTTAWA, ON, K1W 0H8

OTTAWA CATHOLIC SCHOOL BOARD
 OTTAWA, ON K2G 3R4
 570 WEST HUNT CLUB ROAD

DRAWING TITLE/TITRE DU DESSIN
EROSION AND SEDIMENTATION CONTROL PLAN

| | | | | |
|---------------------------|------------|--------------------------------------|---------------|--------------|
| SCALE ECHELLE | 1:500 | PROJ. No 221-09207-00 | ISSUE No 3 | REV. No 0 |
| DRAWN BY DESSINE PAR | V.T./J.T. | DRAWING/DESSIN | | |
| CHECKED BY VERIFIE PAR | W.Y. | C05 | | |
| DATE | 2023-04-25 | ACAD FILE/FICHER: 221-09207-00_C.DWG | | |

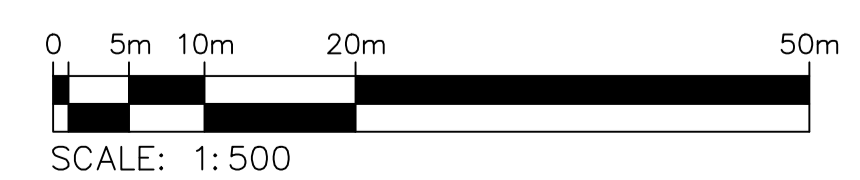
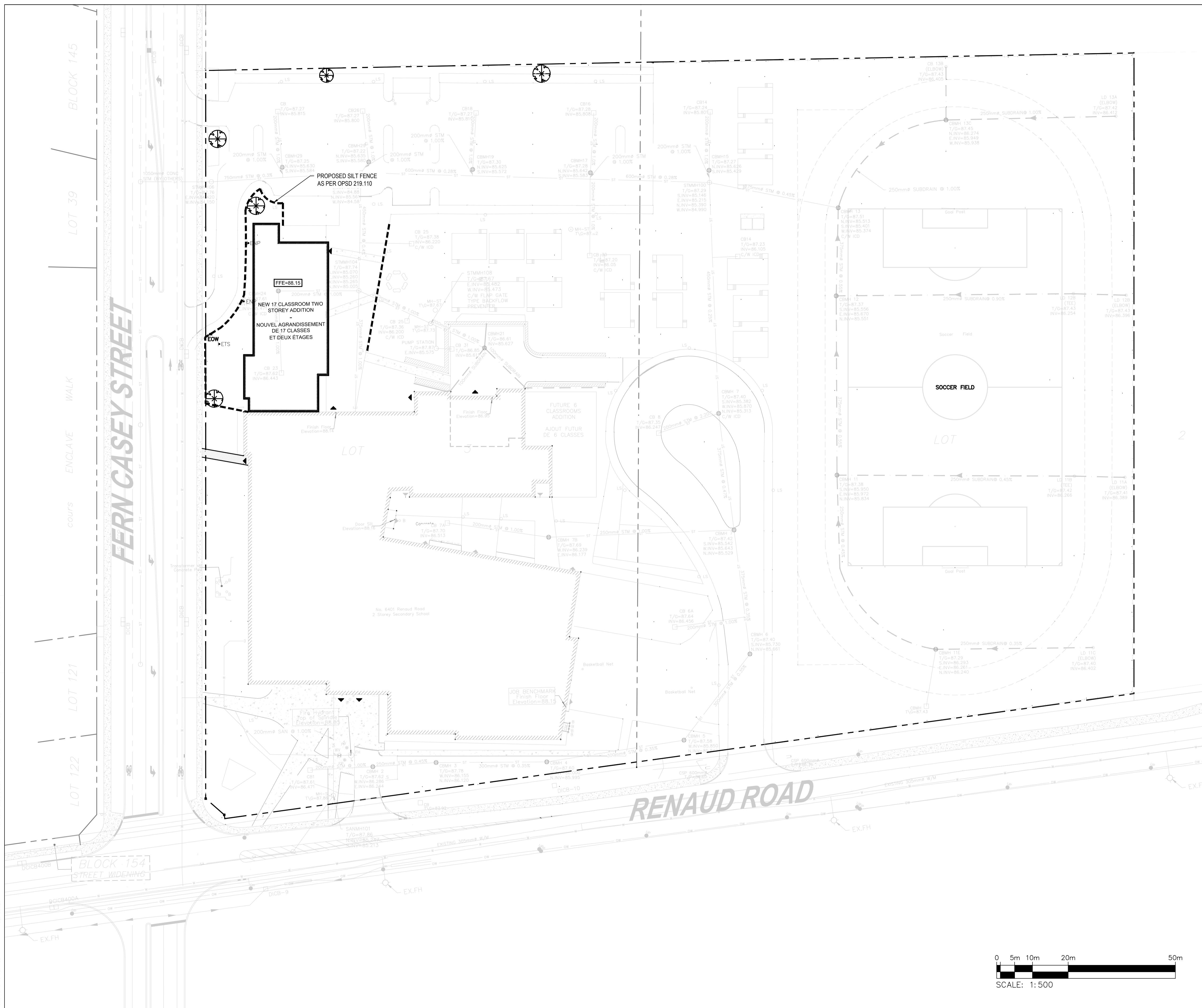



| REV. NO. | DATE | ISSUE |
|----------|----------|----------------------|
| 3 | 23/04/25 | RESUBMISSION FOR SPA |
| 2 | 23/03/17 | ISSUED FOR TENDER |
| 1 | 22/11/11 | ISSUED FOR SPA |

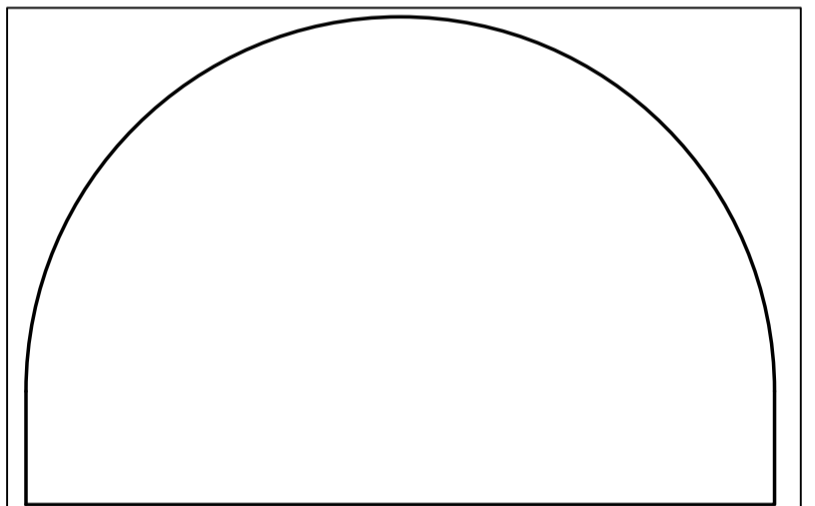
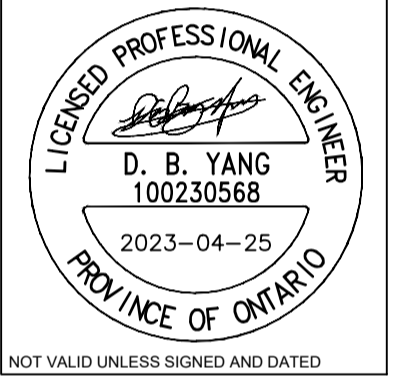

EDWARD J CUHACI & ASSOCIATES ARCHITECTS Inc.
 171 Slater St, Suite 100, Ottawa, Ontario, K1P 5H7
 Fax: (613) 236-1944 Telephone: (613) 236-7135 E-mail: info@cuhaci.com



300-2611 QUEENSWAY DRIVE
 OTTAWA ONTARIO CANADA K2B 8K2
 TEL: 1-613-829-2800 | FAX: 1-613-829-8299 | WWW.WSPGROUP.COM

PROJECT TITLE/TITRE DU PROJET
COLLÈGE CATHOLIQUE MER BLEUE - ADDITION
 6401 RENAUD RD, OTTAWA, ON, K1W 0H8

OTTAWA CATHOLIC SCHOOL BOARD
 OTTAWA, ON K2G 3R4
 570 WEST HUNT CLUB ROAD

DRAWING TITLE/TITRE DU DESSIN
DRAINAGE AREA PLAN

| SCALE | PROJ. No | ISSUE No | REV. No |
|---------------------------|--------------|--------------------------------------|---------|
| ECHELLE 1:500 | 221-09207-00 | 3 | 0 |
| DRAWN BY DESSINE PAR | V.T./J.T. | DRAWING/DESSIN | |
| CHECKED BY VERIFIE PAR | W.Y. | C06 | |
| DATE | 2023-04-25 | ACAD FILE/FICHER: 221-09207-00_C.DWG | |

