

GEODETIC REFERENCE MONUMENT: 001970U245 USING CGVD 28:78  
 LOCATION: STITTVILLE CHRIST CHURCH, IN NORTHERN SECTION OF A  
 CROSSROAD JUNCTION, ALONG ROAD BETWEEN OLD STITTVILLE AND CARP, 3.1  
 KM SOUTHEAST FROM INTERSECTION WITH HIGHWAY NO. 17, TABLE IS 67 CM  
 FROM SOUTHWEST OR FRONT WALL, BETWEEN 1ST AND 2ND COURSE OF STONE.

TBM = NAIL IN EXISTING HYDRO POLE,  
 ELEVATION = 114.39 METRES

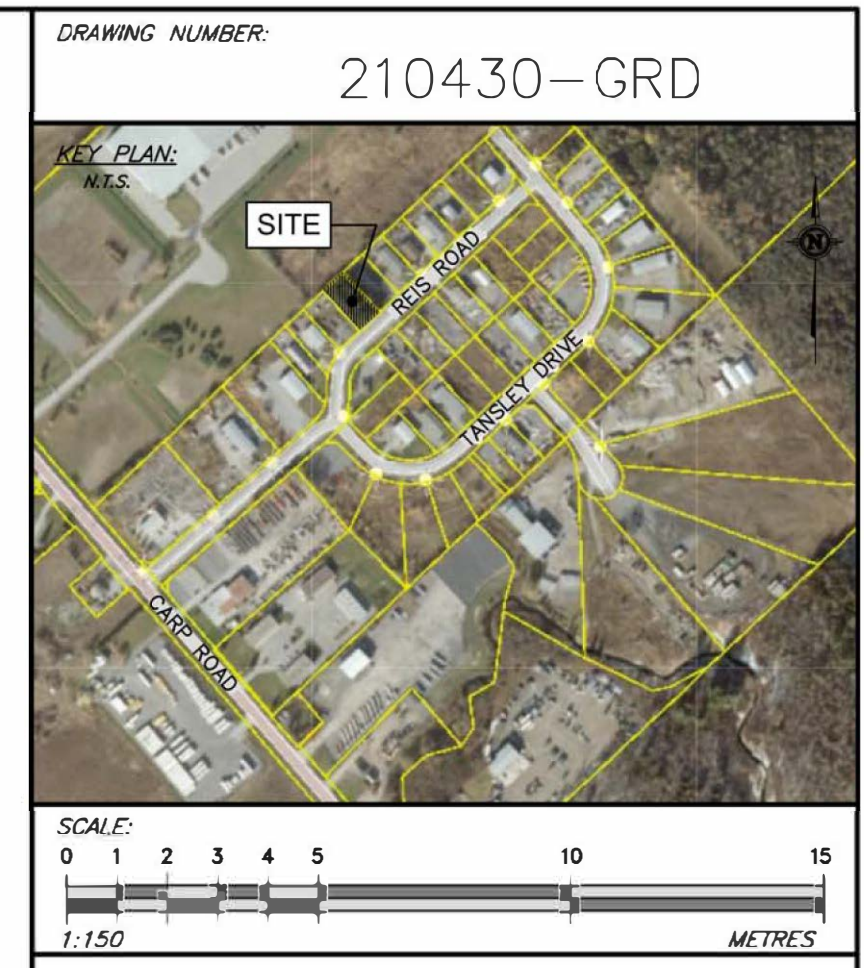

- GENERAL NOTES:**
1. ALL DIMENSIONS ARE IN METRES UNLESS OTHERWISE SPECIFIED; ALL ELEVATIONS ARE IN METRES AND ARE GEODETIC.
  2. TBM=NAIL IN EXISTING HYDRO POLE, ELEVATION=114.39 METRES.
  3. THIS IS NOT A LEGAL SURVEY. BOUNDARY INFORMATION WAS DERIVED FROM H.A. KEN SHIPMAN SURVEYING LTD FILE NO. 21-12661
  4. CONTRACTOR IS RESPONSIBLE FOR LOCATION AND PROTECTION OF UTILITIES.
  5. ALL DIMENSIONS TO BE VERIFIED ON SITE BY CONTRACTOR PRIOR TO CONSTRUCTION.
  6. ANY CHANGES MADE TO THIS PLAN MUST BE VERIFIED AND APPROVED BY KOLLAARD ASSOCIATES INC.
  7. CLIENT IS RESPONSIBLE FOR ACQUIRING ALL NECESSARY PERMITS. THIS DRAWING IS NOT FOR CONSTRUCTION UNTIL A BUILDING PERMIT HAS BEEN GRANTED.
  8. THE PROPOSED GRADES HAVE BEEN SET AND VERIFIED FOR SITE GRADING CONTROL ONLY. THE GRADE RAISE AT THE BUILDING LOCATION SHOULD BE VERIFIED WITH REGARD TO SUBSURFACE CONDITIONS BY QUALIFIED GEOTECHNICAL PERSONNEL AFTER COMPLETION OF THE EXCAVATION.
  9. A GEOTECHNICAL ENGINEER SHOULD BE RETAINED TO PROVIDE RECOMMENDATIONS WITH RESPECT TO THE SUB-GRADE CONDITIONS PRIOR TO FOOTING INSTALLATION.
  10. THE OWNER AGREES TO PREPARE AND IMPLEMENT AN EROSION AND SEDIMENT CONTROL PLAN TO THE SATISFACTION OF THE CITY OF OTTAWA APPROPRIATE TO THE SITE CONDITIONS, PRIOR TO UNDERTAKING ANY SITE ALTERATIONS (FILLING, GRADING, REMOVAL OF VEGETATION, ETC.) AND DURING ALL PHASES OF SITE PREPARATION AND CONSTRUCTION IN ACCORDANCE WITH THE CURRENT BEST MANAGEMENT PRACTICES FOR EROSION AND SEDIMENT CONTROL SUCH AS, AND NOT LIMITED TO INSTALLING AND MAINTAINING A LIGHT DUTY SILT FENCE BARRIER AS REQUIRED.
  11. ALL MATERIALS AND CONSTRUCTION TO BE IN ACCORDANCE WITH CITY OF OTTAWA STANDARDS AND ONTARIO PROVINCIAL STANDARDS AND SPECIFICATIONS.
  12. REFERENCE TO KOLLAARD FILE #210430 FOR SEWERING AND STORM WATER MANAGEMENT DESIGN.

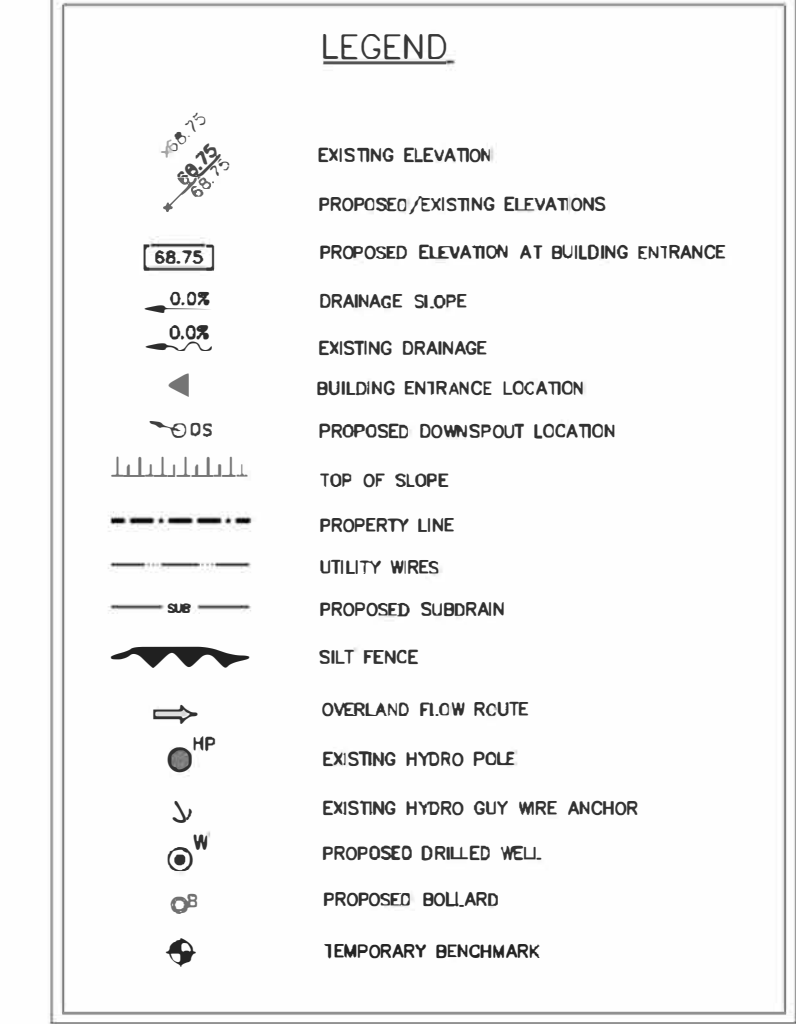
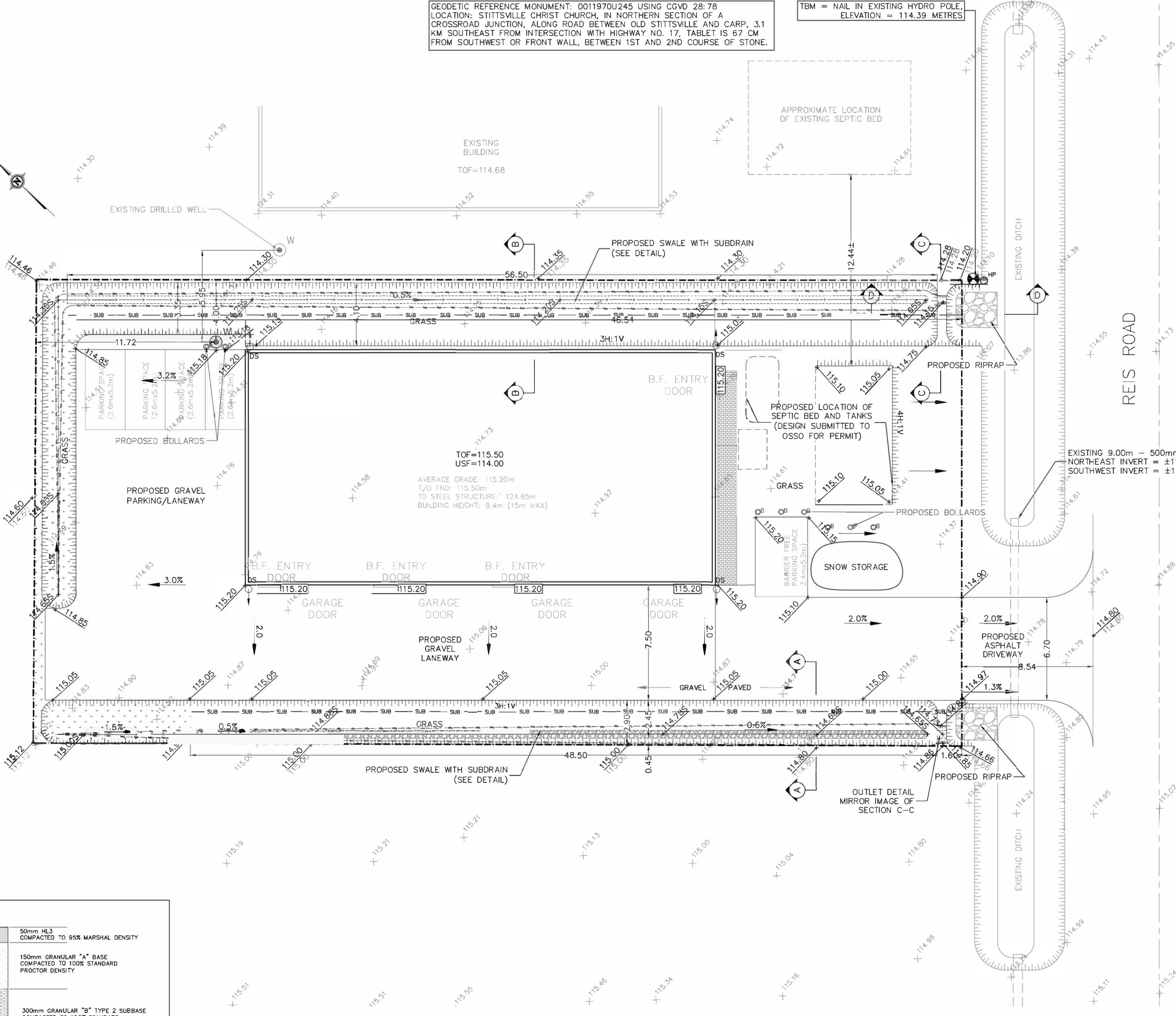
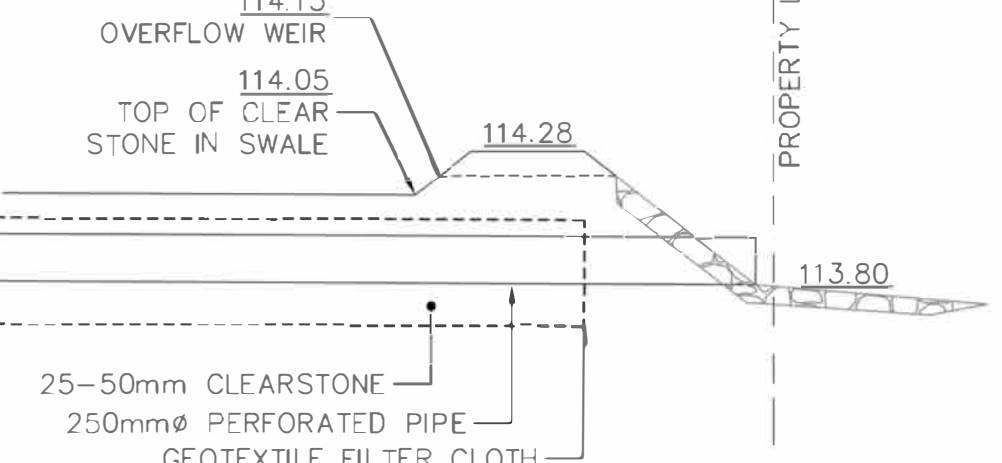
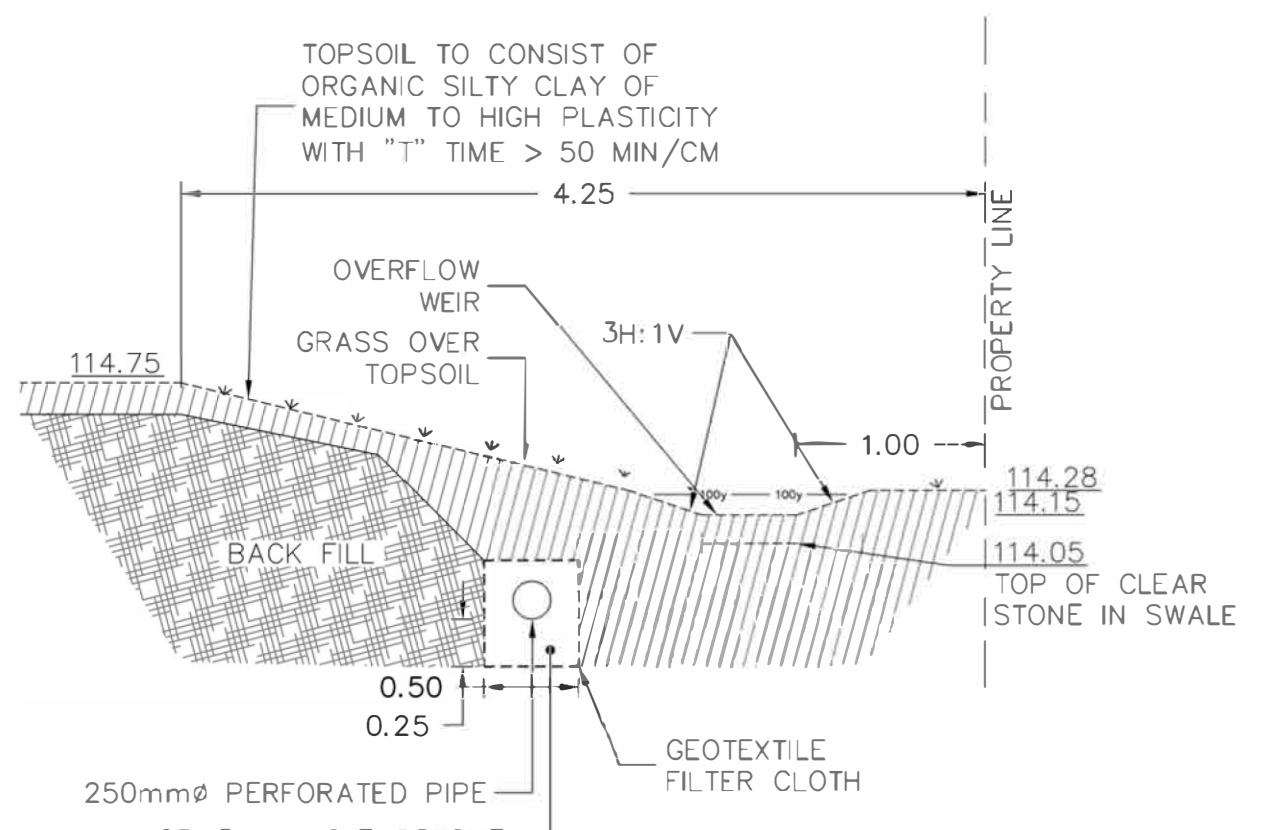
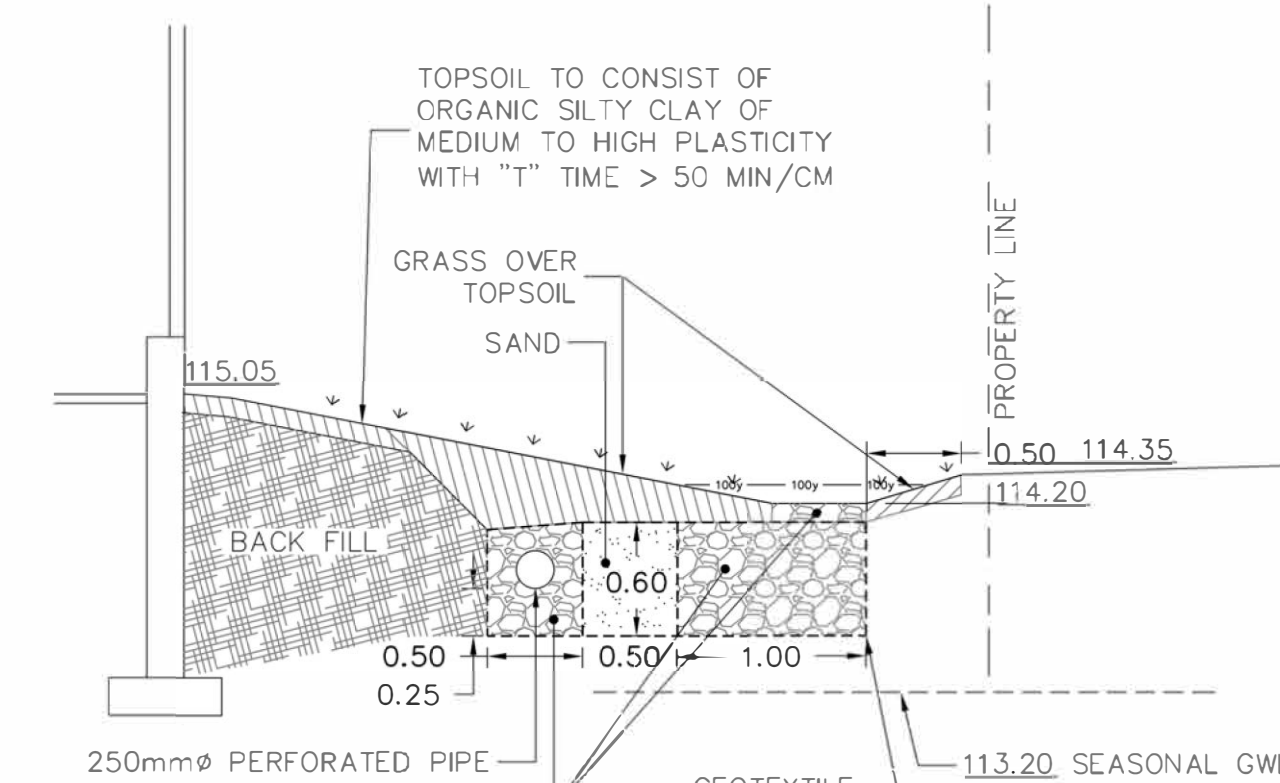
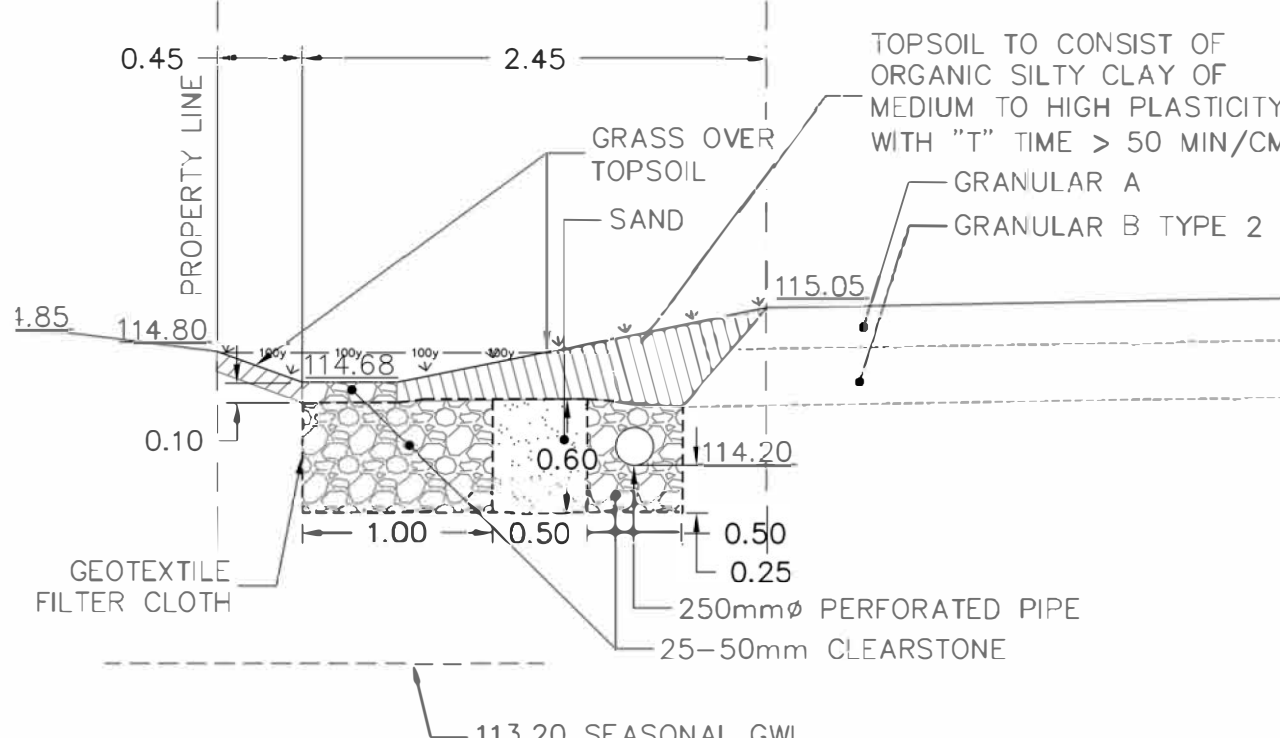

**SITE GRADING PLAN**  
 SCALE = 1:150

**APPROVED**  
 By Cheryl McWilliams at 11:20 am, Apr 26, 2023

*Cheryl McWilliams*  
**CHERYL MCWILLIAMS**  
 PLANNER  
 PLANNING, INFRASTRUCTURE & ECONOMIC  
 DEVELOPMENT DEPARTMENT, CITY OF OTTAWA

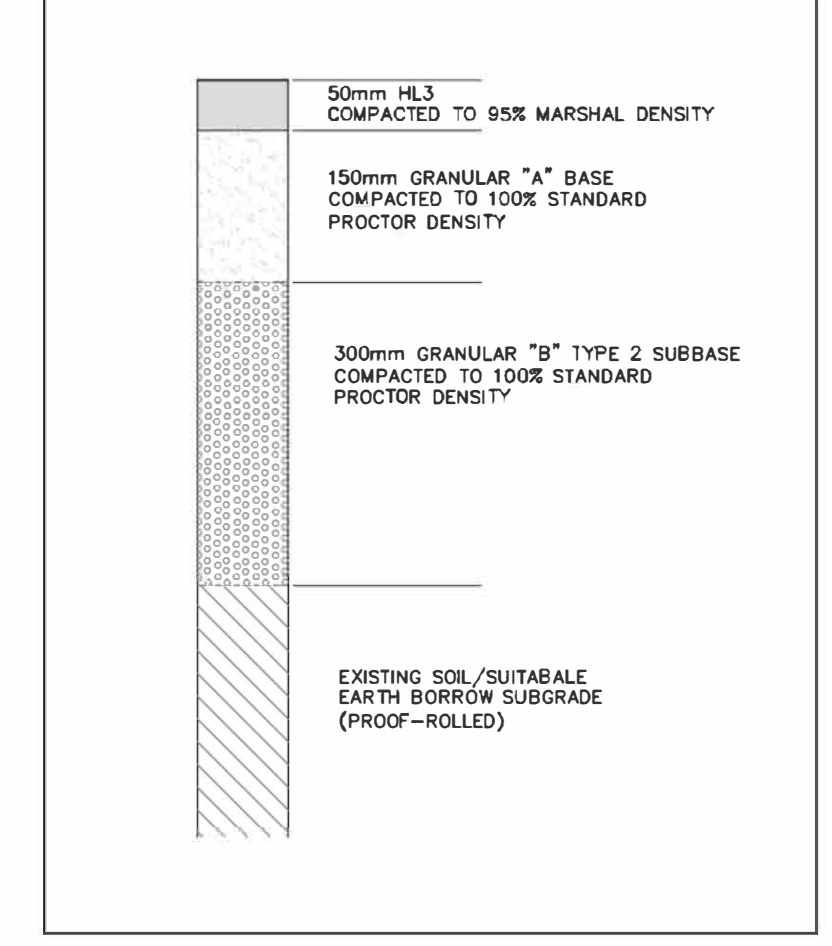

**PAVEMENT DETAIL**  
 (PER REPORT No. 210413 BY ST. LAWRENCE  
 TESTING & INSPECTION CO. LTD.)  
 N.T.S.

No.	REVISION	DATE	BY
4	Add City of Ottawa Plan and File Numbers	FEB 10, 2023	SD
3	LOWER A PORTION OF THE BOTTOM OF WEST SWALE 20m	JAN. 18, 2023	SD
2	REVISIONS PER 2nd REVIEW COMMENTS	NOV. 17, 2022	SD
1	REVISIONS PER 1st REVIEW COMMENTS	SEPT. 8, 2022	ML
0	ISSUED FOR SPC APPLICATION	AUG. 13, 2021	ML
#	REVISION ITEM / DESCRIPTION	REV. DATE	INT.

**Kollaard Associates**  
 Engineers  
 (613) 860-0923  
 info@kollaard.ca  
 P.O. BOX 189, 210 PRESCOTT ST.  
 KEMPTVILLE, ONTARIO  
 K0G 1J0 FAX (613) 258-0475  
 http://www.kollaard.ca

**CLIENT:**  
 CITY WYE'D ELECTRIC LTD (SCOTT WINCH)

**PROJECT:**  
 PROPOSED LIGHT INDUSTRIAL BUILDING

**LOCATION:**  
 140 REIS ROAD,  
 CARP, ON

DESIGNED BY: ML CHECKED BY: SD  
 DRAWN BY: ML APPROVED BY: SD  
 DATE: APRIL 29, 2021  
 KOLLAARD FILE NUMBER: 210430

**DRAWING NUMBER:** 210430-GRD  
**DRAWING NAME:** SITE GRADING PLAN