

Derrick Clark PEng
EAU Structural & Environmental Svs
tel., 613 869 0523, derrick.r.clark@rogers.com

Consultants
PTabet architecte
2232 rue Saint-Louis,
Gatineau QC J8T 5L6
t.: 819.568.3994
c.: 613.797.9375
pierretabearchitecte.com

No	DATE	ISSUED FOR	App.
1	2022/09/14	SITE PLAN CONTROL	D.K.
2	2022/12/31	PER CITY REVIEW	D.R.C
3	2023/03/30	PER CITY REVIEW	D.R.C
4			
5			

GENERAL NOTES & LEGEND:

- PROPERTY LINE
- ~~~~~ SILT FENCE PER OPSD 219.130
- [Hatched Box] PROPOSED BUILDING ENVELOPE
- [Symbol] EXISTING FIRE HYDRANT
- [Symbol] PROPOSED CONCRETE CURB WITH DEPRESSION
- [Symbol] EXISTING HYDRO POLE
- [Symbol] EXISTING GROUND ELEVATION
- [Symbol] PROPOSED ELEVATION
- [Symbol] PROPOSED DOOR ENTRANCE
- [Symbol] DIRECTION AND SLOPE OF SURFACE WATER FLOW
- [Symbol] PROPOSED FINISHED FLOOR ELEVATION
- [Symbol] PROPOSED UNDERSIDE OF FOOTING ELEVATION
- [Symbol] SITE BENCHMARK SITE BENCHMARK 2 NAILS IN UTILITY POLE ELEVATION=91.06
- [Symbol] TORW PROPOSED TOP OF RETAINING WALL
- [Symbol] BORW PROPOSED BOTTOM OF RETAINING WALL
- 100 YEAR STORM PONDING LIMIT CONTOUR LINE
- 100 YEAR + 20% STORM PONDING LIMIT CONTOUR LINE
- [Symbol] ASPHALT
- [Symbol] CONCRETE
- [Symbol] GRASS

1. HEAVY DUTY MUD MAT IS REQUIRED AT SITE ENTRANCE
2. ALL CB TO BE PROTECTED WITH TERAFIX SILT SACK
3. CONCRETE BARRIER CURB PER OPSD 600.110
4. SEWER/STORM LATERAL CONNECTIONS PER OPSD 1006.020
5. THE CONTRACTOR IS REQUIRED TO GET WRITTEN PERMISSION FROM ADJACENT PROPERTY OWNERS FOR WORK OUTSIDE THE PROPERTY LINE.
6. HEAVY DUTY SILT FENCE PER OPSD 219.136
7. THE FOLLOWING DOCUMENTS HAVE BEEN REVIEWED
 - CITY OF OTTAWA STANDARD TENDER DOCUMENTS FOR UNIT PRICE (DO-006F 1004&F1005)
 - GUIDELINES ON EROSION & SEDIMENT CONTROL FOR URBAN SITES, MAY 1987.
 - ENVIRONMENTAL GUIDELINES FOR ACCESS ROADS & WATER CROSSINGS BY O.M.N.R.

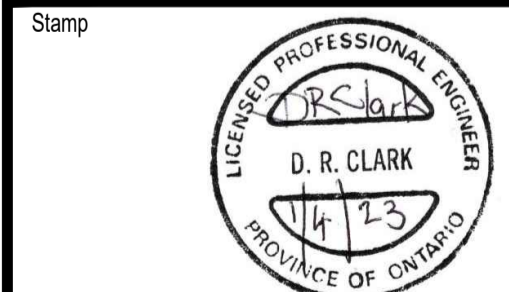

C3

Project
ORLEANS RESIDENTIAL & MEDICAL FACILITY
3996 Innes Road, Ottawa, ON.

Title: DRAINAGE PLAN	Drawn / A.F.	Scale: 1:250
Date: 2023/03/30	Verif. / D.K.	Drawing # D
Revision: 0		



CITY PLAN #18675