



SCHEDULE				
PART	LOT AND CONCESSION	INST. N ^o	AREA (ON HECTARES)	REMARKS
1	Part of Lot 15, JUNCTION GORE	CT 128963	0.5893 ha	
2	" " " "	CT 128963 & CT 158279	0.6695 ha	
3	" " " "	GL 40893	657.4 m ²	

I REQUIRE THIS PLAN TO BE DEPOSITED UNDER THE REGISTRY ACT.

PLAN 5R- 8189

RECEIVED AND DEPOSITED

DATE JULY 10, 1984

DATE 20 JULY 1984

M. McEwen
M. McEwen
FOR H.A.K. SHIPMAN

John Kichichi
Asst. Registrar for the
REGISTRY DIVISION OF
OTTAWA-CARLETON (N^o 5)

PLAN OF SURVEY OF
**PART OF THE FRONT PART OF LOT 15
JUNCTION GORE**
CITY OF OTTAWA
FORMERLY IN THE TOWNSHIP OF GLOUCESTER
REGIONAL MUNICIPALITY OF OTTAWA-CARLETON
BY H.A. KENDALL SHIPMAN, O.L.S. 1984

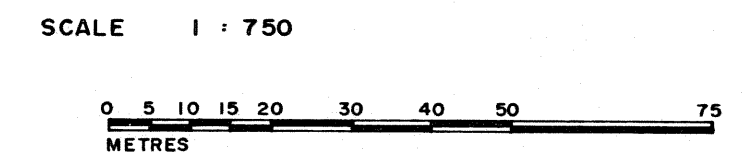

NOTES

BEARINGS HEREON ARE ASTRONOMIC, DERIVED FROM THE BEARING OF N6°21'20"W AS SHOWN FOR THE EASTERLY LIMIT OF PART 4 ON PLAN 5R-3836.

- DENOTES 0.025 SQ. 1.2 LONG STANDARD IRON BAR PLANTED
- S.S.I.B. DENOTES 0.025 SQ., 0.6 LONG SHORT STANDARD IRON BAR PLTD.
- I.B. DENOTES 0.016 SQ., 0.6 LONG IRON BAR PLANTED
- DENOTES SURVEY MONUMENT FOUND
- WIT. DENOTES WITNESS
- A.O.G. DENOTES ANNIS, O'SULLIVAN AND GOLTZ, O.L.S.'s
- 857 DENOTES C.W. FAIRHALL, O.L.S.
- O.I.C. DENOTES ORDER IN COUNCIL

CAUTION THIS PLAN IS NOT A PLAN OF SUBDIVISION WITHIN THE MEANING OF THE PLANNING ACT.

SURVEYOR'S CERTIFICATE

I HEREBY CERTIFY THAT:

(1) THIS SURVEY AND PLAN ARE CORRECT AND IN ACCORDANCE WITH THE SURVEYS ACT AND THE REGISTRY ACT AND THE REGULATIONS MADE THEREUNDER;

(2) THE SURVEY WAS COMPLETED ON THE 3rd DAY OF JULY, 1984

JULY 10, 1984
DATE

H.A.K. Shipman
H.A.K. SHIPMAN
ONTARIO LAND SURVEYOR

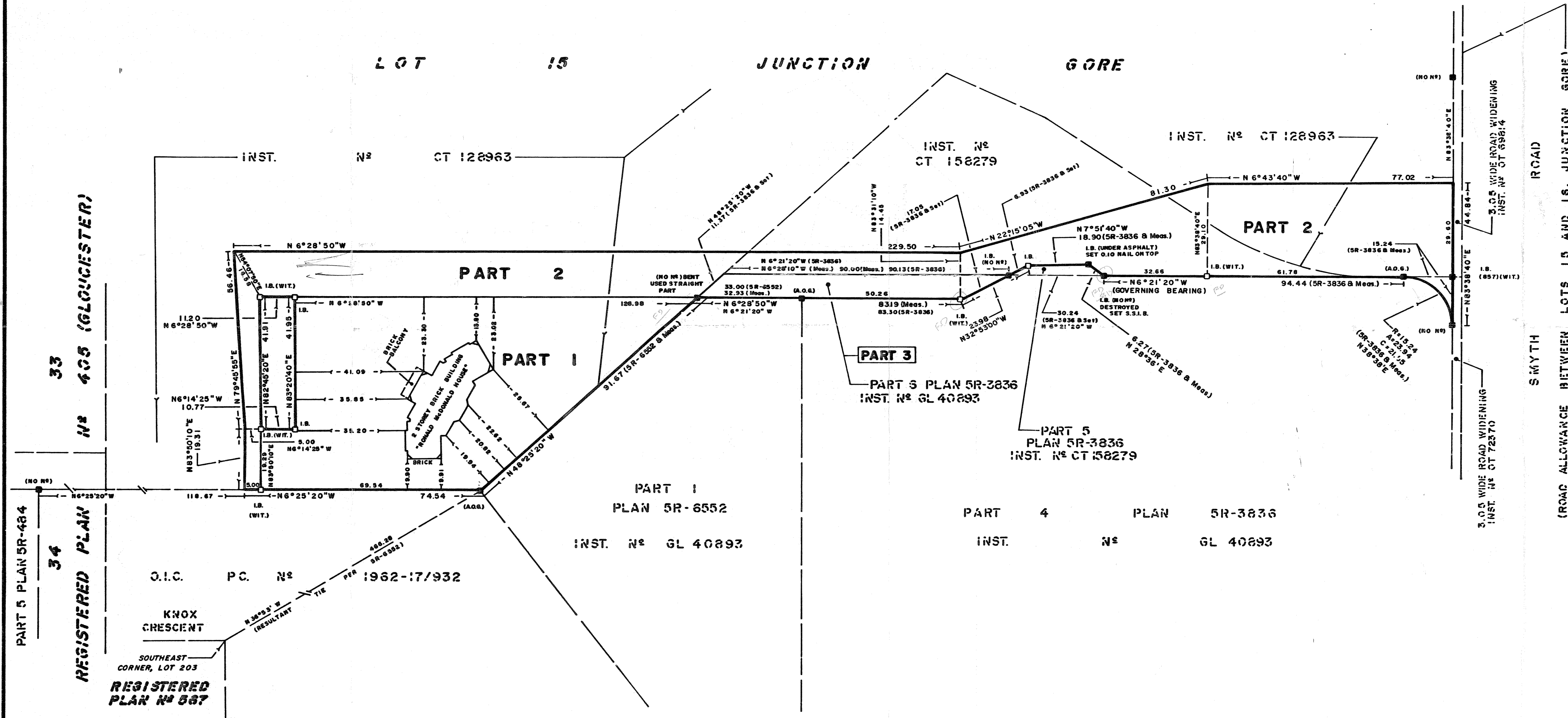

33
 REGISTERED PLAN
 N^o 405 (GLOUCESTER)

34
 REGISTERED PLAN
 N^o 587

O.I.C. PC. N^o 1962-17/932

KNOX CRESCENT

SOUTHEAST CORNER, LOT 203

REGISTERED PLAN N^o 587

METRIC

DISTANCES SHOWN ON THIS PLAN ARE IN METRES AND CAN BE CONVERTED TO FEET BY DIVIDING BY 0.3048.

H.A. KENDALL SHIPMAN, C. & O.L.S.

P.O. BOX 53, R.R. 3, NORTH GOWER, KOA-2 TO

DRAWN BY: L.G.G.

CHECKED BY: H.A.K.S.

REF. N^o: OTT-52

FILE N^o: 83-822