

**18 HAWTHORNE**

12-24 HAWTHORNE AVENUE,

RLA PROJECT #: 2207

**ISSUED FOR SITE PLAN CONTROL**

APRIL 12TH, 2023



IT IS THE RESPONSIBILITY OF THE APPROPRIATE CONTRACTOR TO CHECK AND VERIFY ALL DIMENSIONS ON SITE AND TO REPORT ALL ERRORS AND/OR OMISSIONS TO THE ARCHITECT.  
 ALL CONTRACTORS MUST COMPLY WITH ALL PERTINENT CODES AND BY-LAWS.  
 THIS DRAWING MAY NOT BE USED FOR CONSTRUCTION UNTIL SIGNED BY THE ARCHITECT.  
 DO NOT SCALE DRAWINGS.  
 COPYRIGHT RESERVED.

WITHOUT PREJUDICE

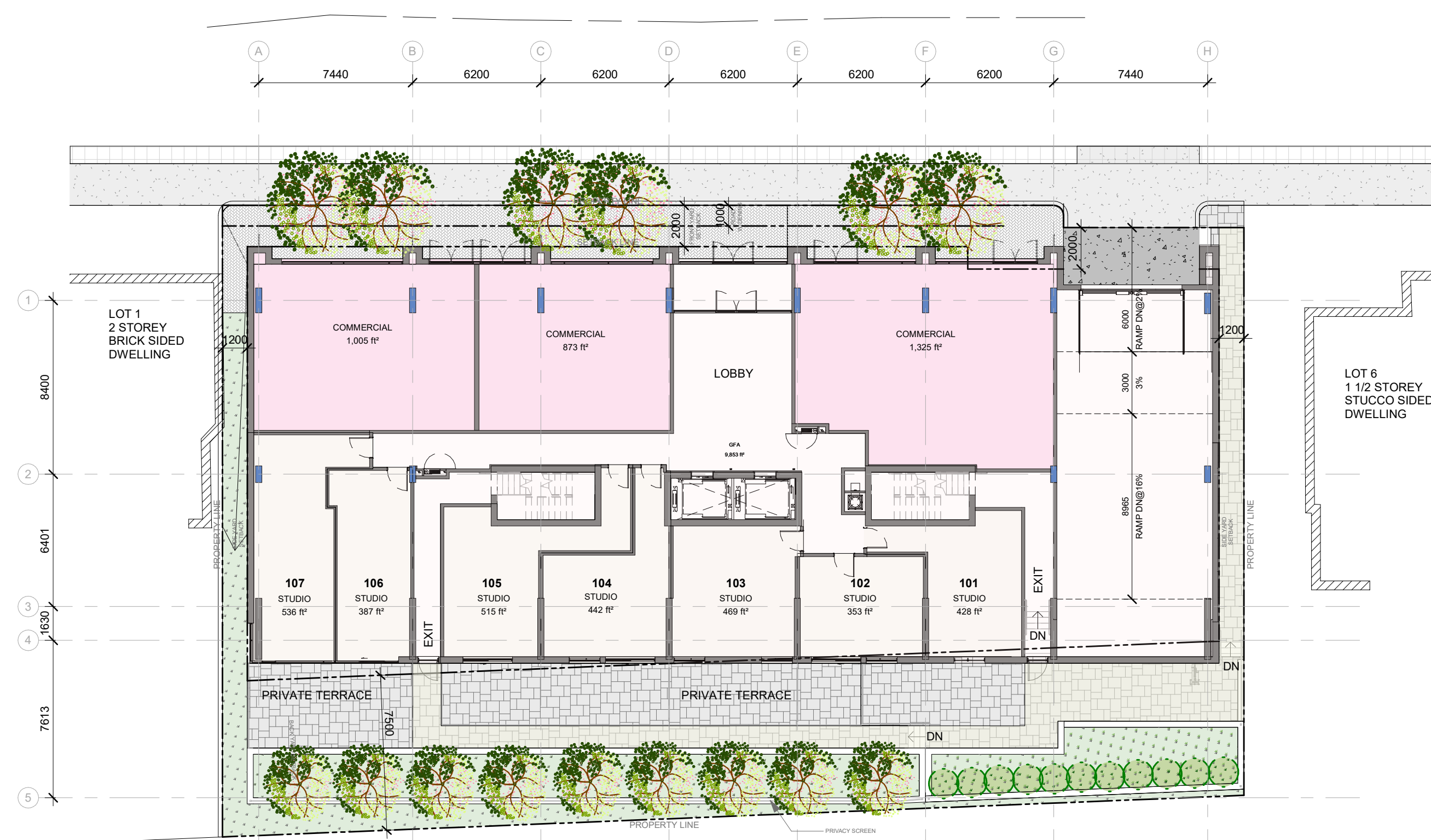
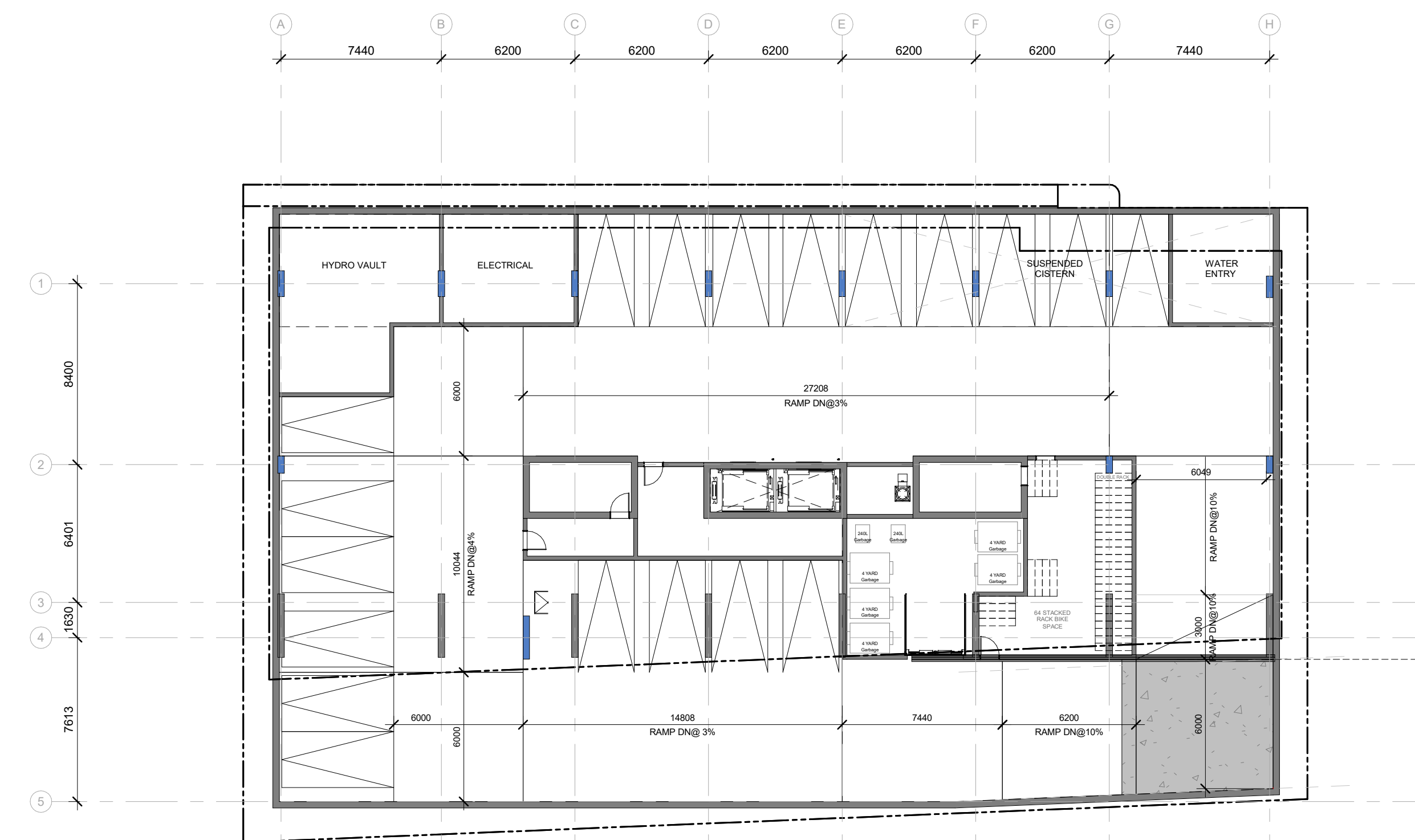
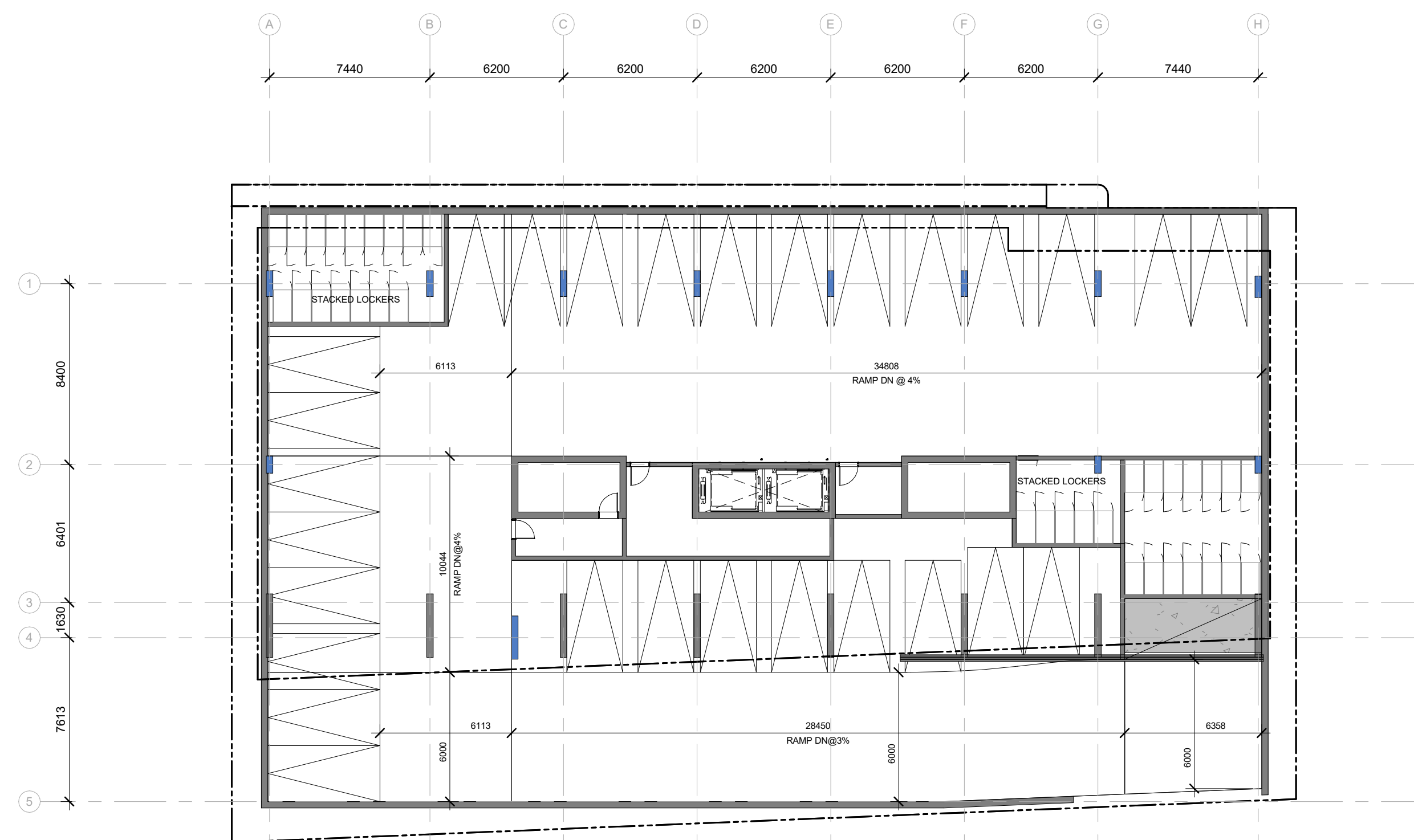

No.	DESCRIPTION	DD.MM.YY
7	ISSUED FOR SPC APPLICATION	04-12-2023
6	ISSUED FOR SPC APPLICATION	03-31-2023
5	ISSUED FOR ZONING AMENDMENT-1st round	03-17-2023
4	ISSUED FOR COMMUNITY CONSULTATION	01-16-2023
3	ISSUED FOR ZONING AMENDMENT	09-15-2022
2	ISSUED FOR CONSULTANT REVIEW	08-17-2022
1	ISSUED FOR DESIGN CONCEPT	08-11-2022

REVISIONS:

ARCHITECT SEAL: ARCHITECTS ROBERICK-LAHEY LICENCE 4375

NORTH ARROW:

TRUE NORTH

CLIENT:

**REAL ESTATE**  
**JBHoldingsInc**  
 JB HOLDINGS INC.

ARCHITECT:

**rla/architecture**  
 56 Beech Street, Ottawa, Ontario K1S 3J6  
 t.613.724.9932 f.613.724.1209 www.robericklahey.ca

PROJECT TITLE:

**18 HAWTHORNE**

12-24 HAWTHORNE AVENUE

SHEET TITLE:

**FLOOR PLANS**

DRAWN: RLA	CHECKED: RLA
SCALE: 1 : 200	SHEET No.:
PROJECT No.:	<b>A100</b>

PAPER SIZE: ISO Full Base B1 (707.00 x 1000.00mm)  
 PLOT DATE: 2023-04-12 4:53:05 PM

IT IS THE RESPONSIBILITY OF THE APPROPRIATE CONTRACTOR TO CHECK AND VERIFY ALL DIMENSIONS ON SITE AND TO REPORT ALL ERRORS AND/OR OMISSIONS TO THE ARCHITECT.  
 ALL CONTRACTORS MUST COMPLY WITH ALL PERTINENT CODES AND BY-LAWS.  
 THIS DRAWING MAY NOT BE USED FOR CONSTRUCTION UNTIL SIGNED BY THE ARCHITECT.  
 DO NOT SCALE DRAWINGS.  
 COPYRIGHT RESERVED.

WITHOUT PREJUDICE

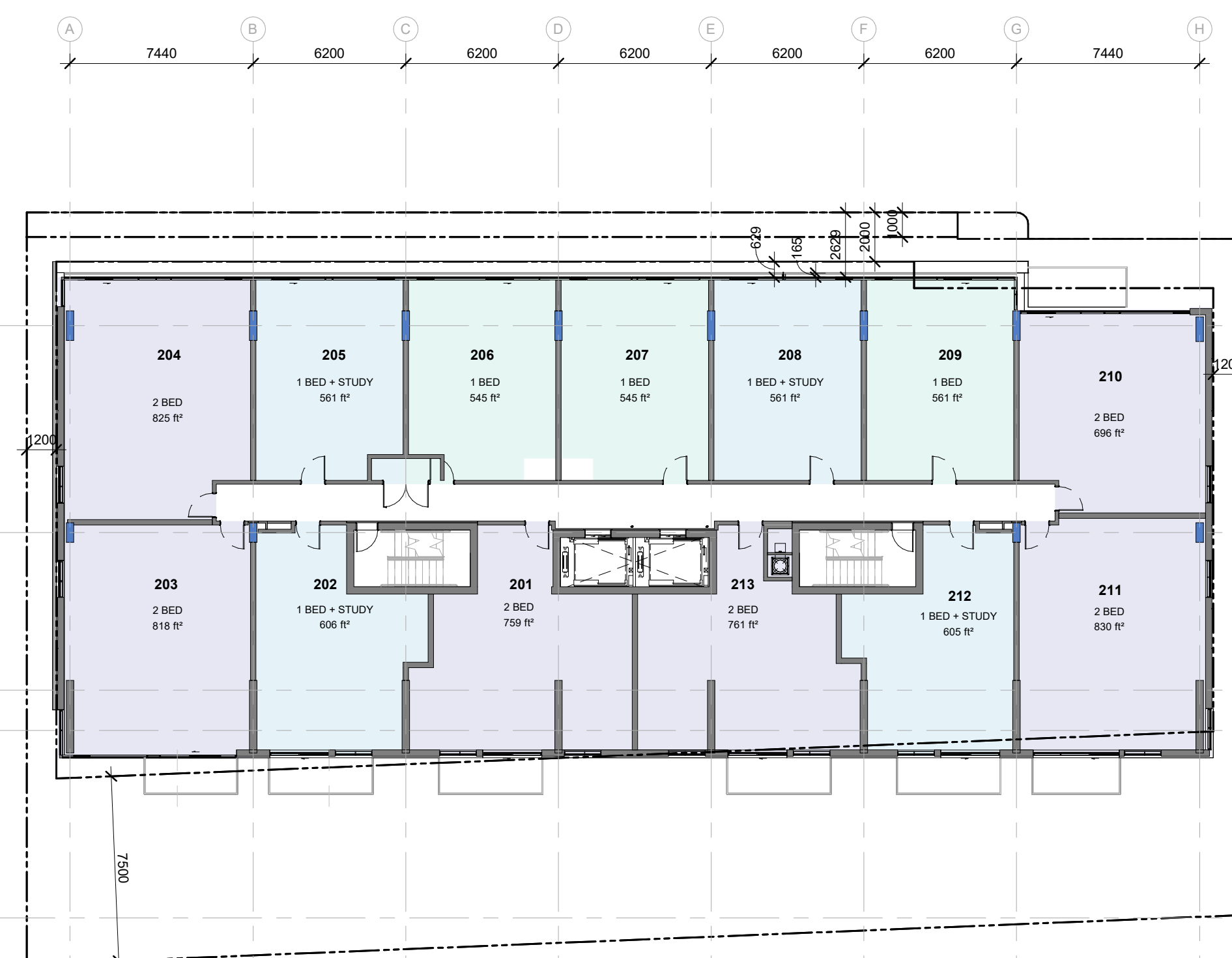

L5 FLOOR PLAN

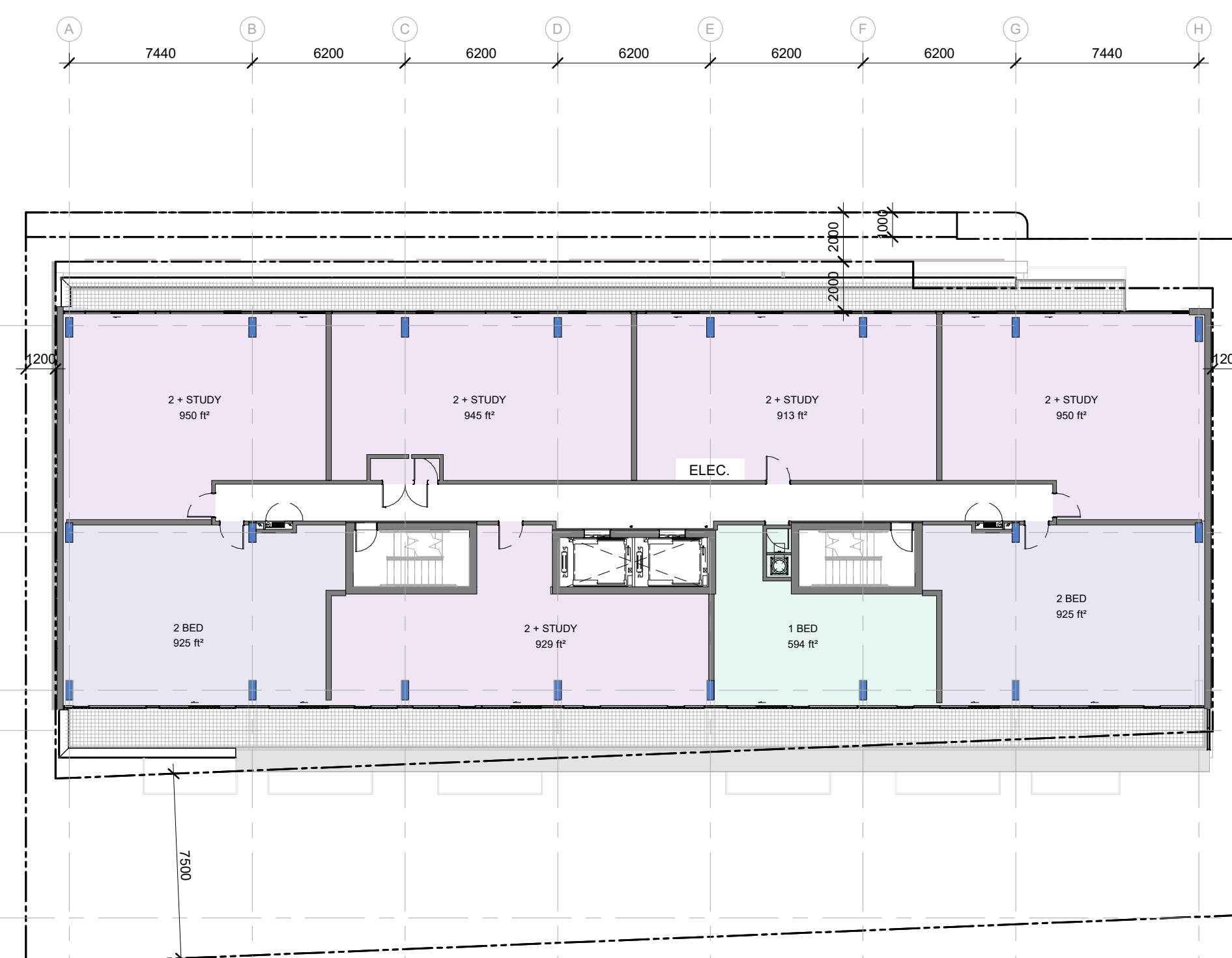

L6 FLOOR PLAN

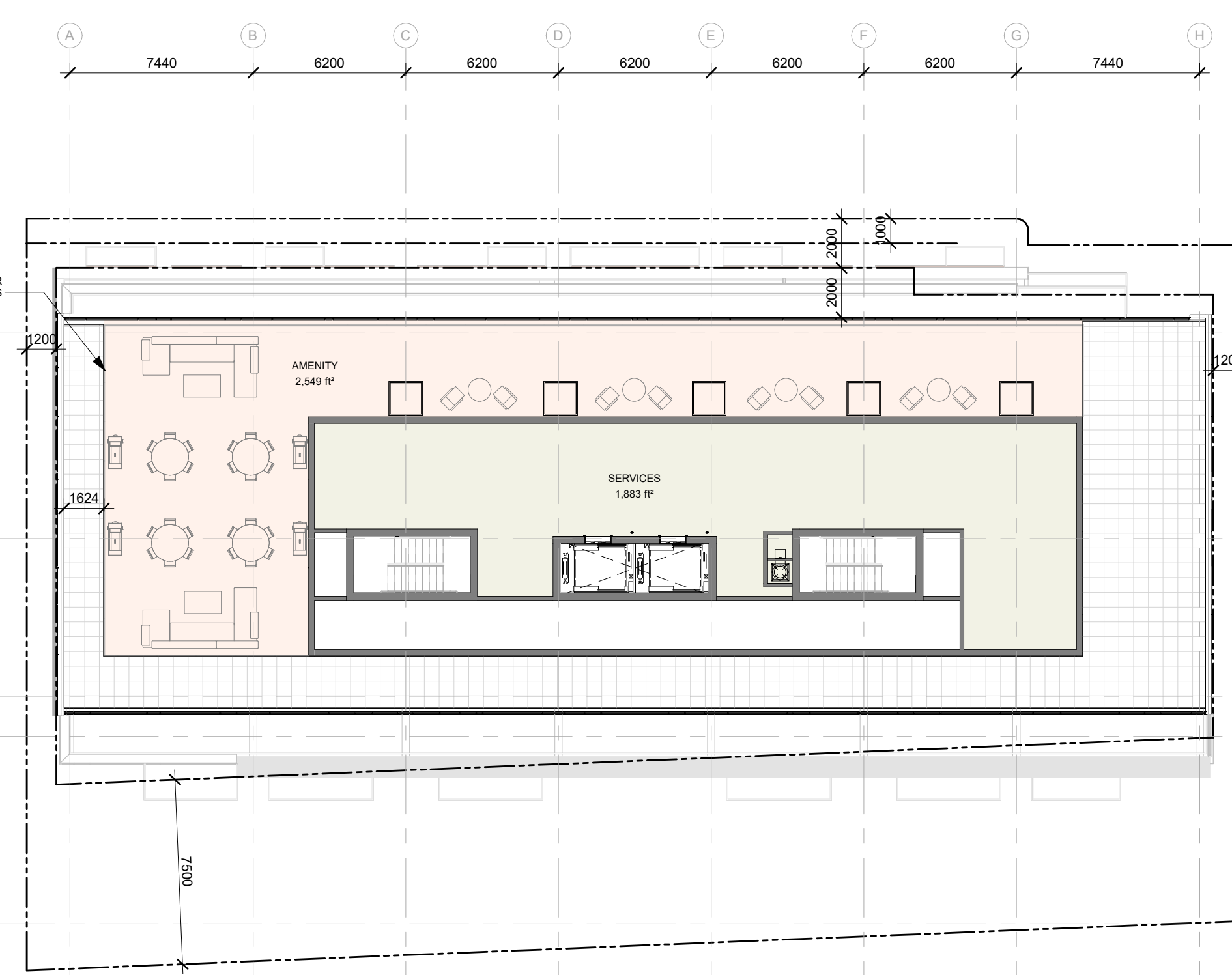

MECHANICAL FLOOR PLAN

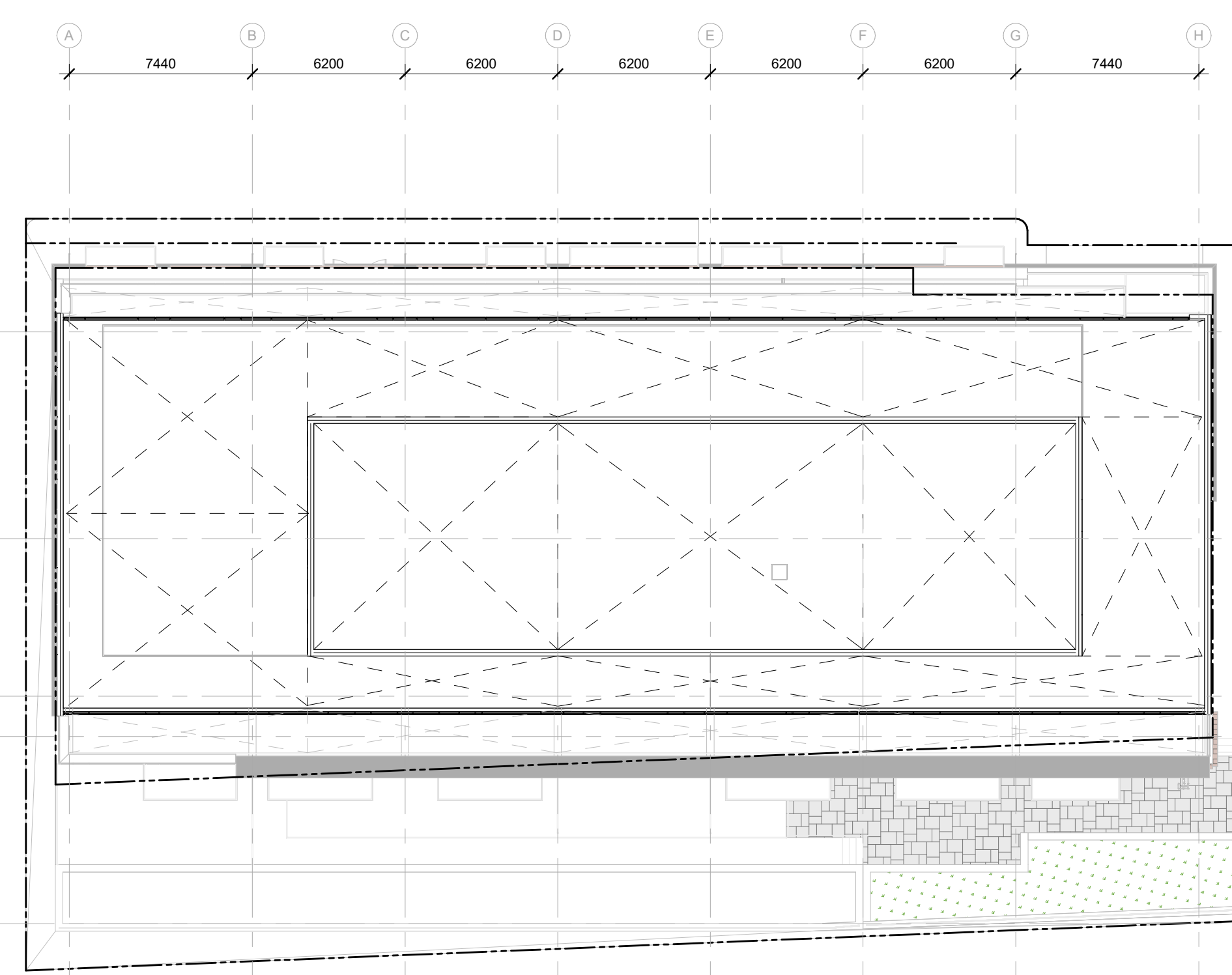

ROOF FLOOR PLAN

No.	DESCRIPTION	DD.MM.YY
7	ISSUED FOR SPC APPLICATION	04-12-2023
6	ISSUED FOR SPC APPLICATION	03-31-2023
5	ISSUED FOR ZONING AMENDMENT - 1st round	03-17-2023
4	ISSUED FOR COMMUNITY CONSULTATION	01-16-2023
3	ISSUED FOR ZONING AMENDMENT	09-15-2022
2	ISSUED FOR CONSULTANT REVIEW	08-17-2022
1	ISSUED FOR DESIGN CONCEPT	08-11-2022

REVISIONS:

ARCHITECT SEAL:  ARCHITECTS ROBERICK-LAHEY LICENCE 4375

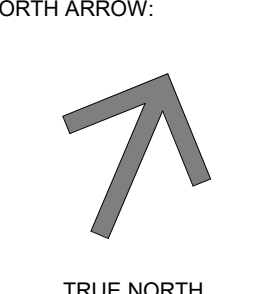
NORTH ARROW:  TRUE NORTH

CLIENT:

**REAL ESTATE**  
**JBHoldingsInc**  
 JB HOLDINGS INC.

ARCHITECT:

**rla/architecture**  
 56 Beech Street, Ottawa, Ontario K1S 3J6  
 t.613.724.9932 f.613.724.1209 www.robericklahey.ca

PROJECT TITLE:

**18 HAWTHORNE**  
 12-24 HAWTHORNE AVENUE

SHEET TITLE:

**FLOOR PLANS**

DRAWN: RLA	CHECKED: RLA
SCALE: 1 : 200	SHEET No: <b>A101</b>
PROJECT No: 2207	

PAPER SIZE: ISO Full Base B1 (707.00 x 1000.00mm)  
 PLOT DATE: 2023-04-12 4:53:56PM

IT IS THE RESPONSIBILITY OF THE APPROPRIATE CONTRACTOR TO CHECK AND VERIFY ALL DIMENSIONS ON SITE AND TO REPORT ALL ERRORS AND/OR OMISSIONS TO THE ARCHITECT.  
 ALL CONTRACTORS MUST COMPLY WITH ALL PERTINENT CODES AND BY-LAWS.  
 THIS DRAWING MAY NOT BE USED FOR CONSTRUCTION UNTIL SIGNED BY THE ARCHITECT.  
 DO NOT SCALE DRAWINGS.  
 COPYRIGHT RESERVED.

WITHOUT PREJUDICE



NORTH ELEVATION



SOUTH ELEVATION



EAST ELEVATION



WEST ELEVATION

No.	DESCRIPTION	DD.MM.YY
7	ISSUED FOR SPC APPLICATION	04-12-2023
6	ISSUED FOR SPC APPLICATION	03-31-2023
5	ISSUED FOR ZONING AMENDMENT-1st round	03-17-2023
4	ISSUED FOR COMMUNITY CONSULTATION	01-16-2023
3	ISSUED FOR ZONING AMENDMENT	09-15-2022
2	ISSUED FOR CONSULTANT REVIEW	08-17-2022
1	ISSUED FOR DESIGN CONCEPT	08-11-2022

REVISIONS:

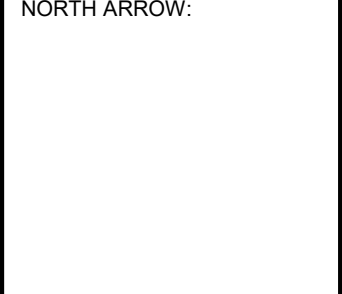
ARCHITECT SEAL:  NORTH ARROW: 

CLIENT:

**REAL ESTATE**  
**JBHoldingsInc**  
 JB HOLDINGS INC.

ARCHITECT:

**rla/architecture**  
 56 Beech Street, Ottawa, Ontario K1S 3J6  
 t.613.724.9932 f.613.724.1209 www.rodericklahey.ca

PROJECT TITLE:

**18 HAWTHORNE**  
 12-24 HAWTHORNE AVENUE

SHEET TITLE:

**BUILDING ELEVATIONS**

DRAWN: RLA	CHECKED: RLA
SCALE: 1 : 150	SHEET No: <b>A102</b>
PROJECT No: 2207	

PAPER SIZE: ISO Full Base B1 (707.0x 1000.0mm)  
 PLOT DATE: 03/04/2023 12:10:04 PM

IT IS THE RESPONSIBILITY OF THE APPROPRIATE CONTRACTOR TO CHECK AND VERIFY ALL DIMENSIONS ON SITE AND TO REPORT ALL ERRORS AND/OR OMISSIONS TO THE ARCHITECT.  
 ALL CONTRACTORS MUST COMPLY WITH ALL PERTINENT CODES AND BY-LAWS.  
 THIS DRAWING MAY NOT BE USED FOR CONSTRUCTION UNTIL SIGNED BY THE ARCHITECT.  
 DO NOT SCALE DRAWINGS.  
 COPYRIGHT RESERVED.

WITHOUT PREJUDICE

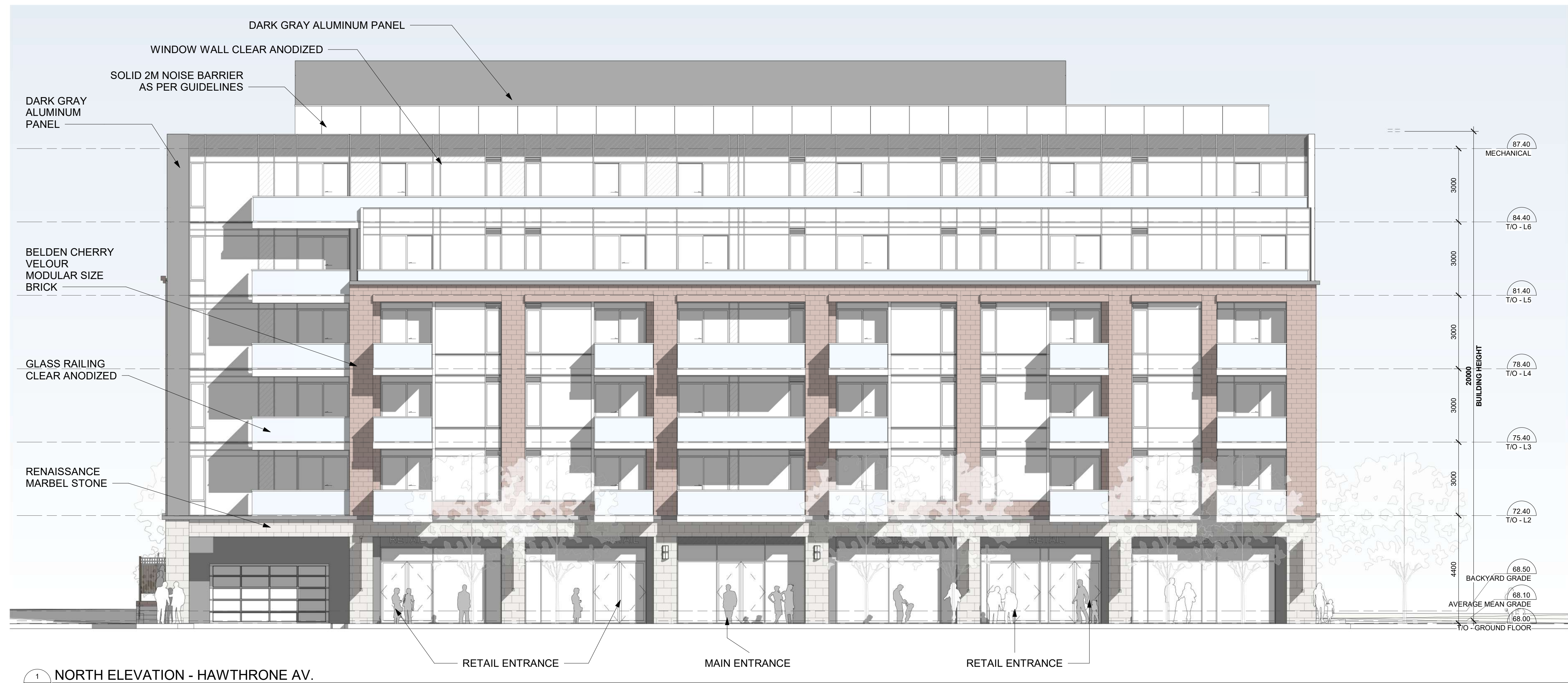

1 NORTH ELEVATION - HAWTHORNE AV.  
 A103 1:100



2 SOUTH ELEVATION  
 A103 1:100

No.	DESCRIPTION	DD.MM.YY
7	ISSUED FOR SPC APPLICATION	04-12-2023
6	ISSUED FOR SPC APPLICATION	03-31-2023
5	ISSUED FOR ZONING AMENDMENT - 1st round	03-17-2023
4	ISSUED FOR COMMUNITY CONSULTATION	01-16-2023
3	ISSUED FOR ZONING AMENDMENT	09-15-2022
2	ISSUED FOR CONSULTANT REVIEW	08-17-2022
1	ISSUED FOR DESIGN CONCEPT	08-11-2022

REVISIONS:

ARCHITECT SEAL:	NORTH ARROW:

CLIENT:

**REAL ESTATE**  
**JBHoldingsInc**  
 JB HOLDINGS INC.

ARCHITECT:

**rla/architecture**  
 56 Beech Street, Ottawa, Ontario K1S 3J6  
 t.613.724.9932 f.613.724.1209 www.rodericklahey.ca

PROJECT TITLE:

**18 HAWTHORNE**  
 12-24 HAWTHORNE AVENUE

SHEET TITLE:

**ENLARGED BUILDING ELEVATIONS**

DRAWN: RLA	CHECKED: RLA
SCALE: 1 : 100	SHEET No.:
PROJECT No.:	<b>A103</b>
2207	

PAPER SIZE: ISO Full Base B1 (707.00 x 1000.00mm)  
 PLOT DATE: 03/04/2023 12:10:28 PM

IT IS THE RESPONSIBILITY OF THE APPROPRIATE CONTRACTOR TO CHECK AND VERIFY ALL DIMENSIONS ON SITE AND TO REPORT ALL ERRORS AND/OR OMISSIONS TO THE ARCHITECT.  
 ALL CONTRACTORS MUST COMPLY WITH ALL PERTINENT CODES AND BY-LAWS.  
 THIS DRAWING MAY NOT BE USED FOR CONSTRUCTION UNTIL SIGNED BY THE ARCHITECT.  
 DO NOT SCALE DRAWINGS.  
 COPYRIGHT RESERVED.

WITHOUT PREJUDICE

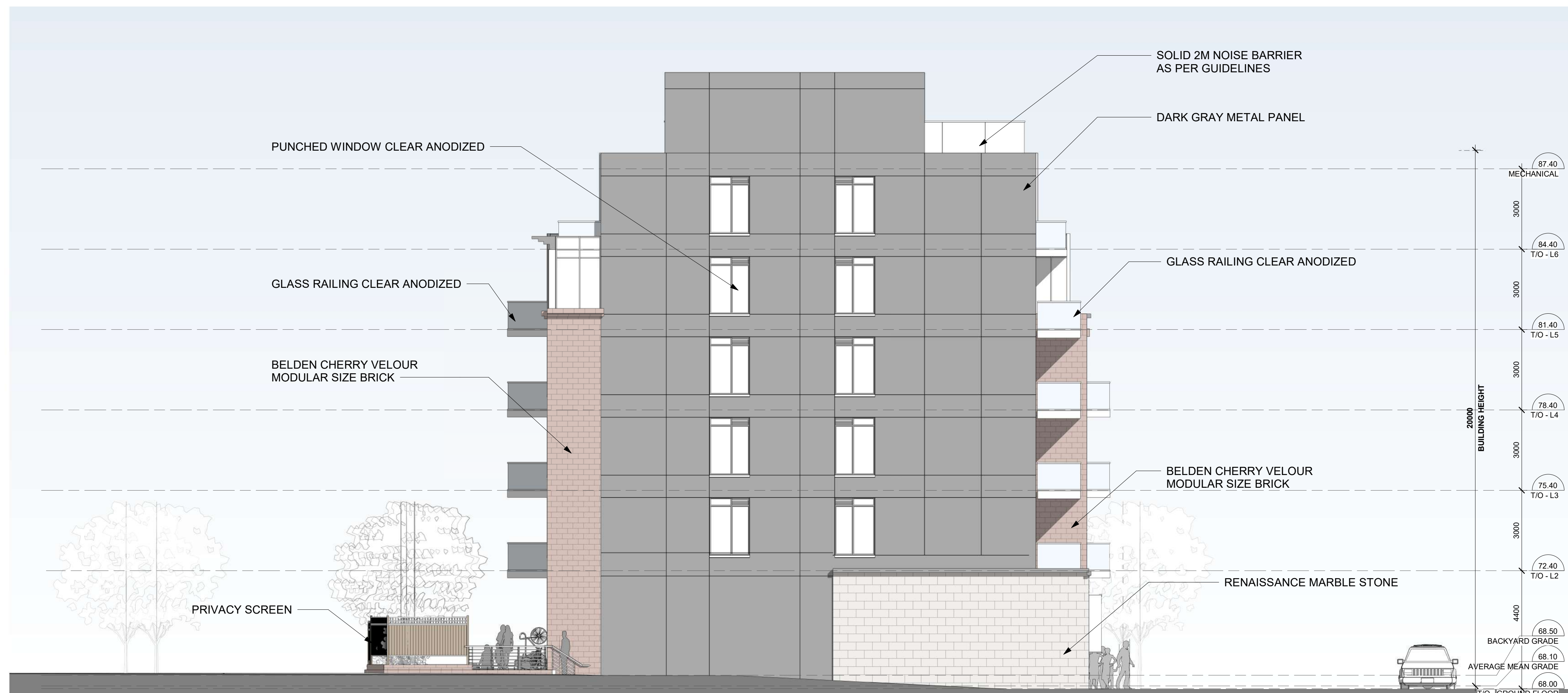

1 EAST ELEVATION  
 A104 / 1:100

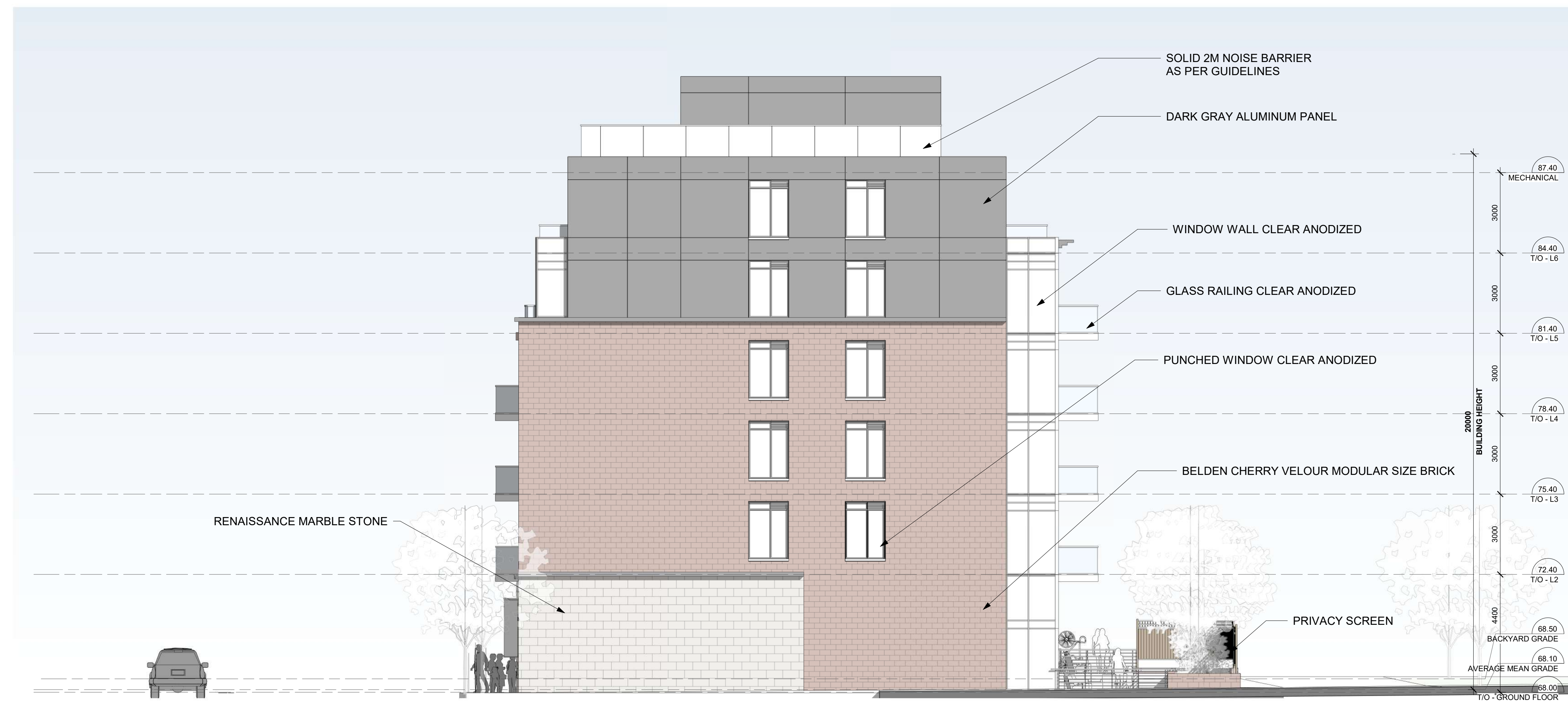

2 WEST ELEVATION  
 A104 / 1:100

No.	DESCRIPTION	DD.MM.YY
7	ISSUED FOR SPC APPLICATION	04-12-2023
6	ISSUED FOR SPC APPLICATION	03-31-2023
5	ISSUED FOR ZONING AMENDMENT - 1st round	03-17-2023
4	ISSUED FOR COMMUNITY CONSULTATION	01-16-2023
3	ISSUED FOR ZONING AMENDMENT	09-15-2022
2	ISSUED FOR CONSULTANT REVIEW	08-17-2022
1	ISSUED FOR DESIGN CONCEPT REVIEW	08-11-2022

REVISIONS:

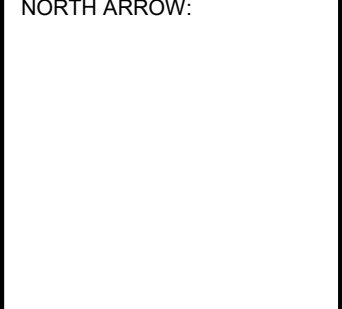
ARCHITECT SEAL:  NORTH ARROW: 

CLIENT:

**REAL ESTATE**  
**JBHoldingsInc**  
 JB HOLDINGS INC.

ARCHITECT:

**rla/architecture**  
 56 Beech Street, Ottawa, Ontario K1S 3J6  
 t.613.724.9932 f.613.724.1209 www.rodericklahey.ca

PROJECT TITLE:

**18 HAWTHORNE**

12-24 HAWTHORNE AVENUE

SHEET TITLE:

**ENLARGED BUILDING ELEVATIONS**

DRAWN: RLA	CHECKED: RLA
SCALE: 1 : 100	SHEET No: <b>A104</b>
PROJECT No: 2207	

PAPER SIZE: ISO Full Base B1 (707.00 x 1000.00mm)  
 PLOT DATE: 03/04/2023 12:10:58 PM

IT IS THE RESPONSIBILITY OF THE APPROPRIATE CONTRACTOR TO CHECK AND VERIFY ALL DIMENSIONS ON SITE AND TO REPORT ALL ERRORS AND/OR OMISSIONS TO THE ARCHITECT.  
ALL CONTRACTORS MUST COMPLY WITH ALL PERTINENT CODES AND BY-LAWS.  
THIS DRAWING MAY NOT BE USED FOR CONSTRUCTION UNTIL SIGNED BY THE ARCHITECT.  
DO NOT SCALE DRAWINGS.  
COPYRIGHT RESERVED.

WITHOUT PREJUDICE



1 STREET ELEVATION - NORTH  
A105 1:150

No.	DESCRIPTION	DD.MM.YY
7	ISSUED FOR SPC APPLICATION	04-12-2023
6	ISSUED FOR SPC APPLICATION	03-31-2023
5	ISSUED FOR ZONING AMENDMENT-1st round	03-17-2023
4	ISSUED FOR COMMUNITY CONSULTATION	01-16-2023
3	ISSUED FOR ZONING AMENDMENT	09-15-2022
2	ISSUED FOR CONSULTANT REVIEW	08-17-2022
1	ISSUED FOR DESIGN CONCEPT REVIEW	08-11-2022

ARCHITECT SEAL: NORTH ARROW:

CLIENT:  
**REAL ESTATE**  
**JBHoldingsInc**  
JB HOLDINGS INC.

ARCHITECT:  
**rla/architecture**  
56 Beech Street, Ottawa, Ontario K1S 3J6  
t.613.724.9932 f.613.724.1209 www.rodericklahey.ca

PROJECT TITLE:  
**18 HAWTHORNE**  
12-24 HAWTHORNE AVENUE

SHEET TITLE:  
**STREET VIEW**

DRAWN: RLA	CHECKED: RLA
SCALE: 1 : 150	SHEET No: <b>A105</b>
PROJECT No: 2207	

PAPER SIZE: ISO Full Bsize B1 (707.00 x 1000.00mm)  
PLOT DATE: 03/04/2023 12:10:59 PM

IT IS THE RESPONSIBILITY OF THE APPROPRIATE CONTRACTOR TO CHECK AND VERIFY ALL DIMENSIONS ON SITE AND TO REPORT ALL ERRORS AND/OR OMISSIONS TO THE ARCHITECT.  
 ALL CONTRACTORS MUST COMPLY WITH ALL PERTINENT CODES AND BY-LAWS.  
 THIS DRAWING MAY NOT BE USED FOR CONSTRUCTION UNTIL SIGNED BY THE ARCHITECT.  
 DO NOT SCALE DRAWINGS.  
 COPYRIGHT RESERVED.

WITHOUT PREJUDICE



3D VIEW LOOKING WEST FROM HAWTHORNE AVE.



3D VIEW LOOKING EAST FROM HAWTHORNE AVE.



3D VIEW LOOKING WEST FROM BACK



3D VIEW LOOKING EAST FROM BACK

No.	DESCRIPTION	DD.MM.YY
7	ISSUED FOR SPC APPLICATION	04-12-2023
6	ISSUED FOR SPC APPLICATION	03-31-2023
5	ISSUED FOR ZONING AMENDMENT-1st round	03-17-2023
4	ISSUED FOR COMMUNITY CONSULTATION	01-16-2023
3	ISSUED FOR ZONING AMENDMENT	09-15-2022
2	ISSUED FOR CONSULTANT REVIEW	08-17-2022
1	ISSUED FOR DESIGN CONCEPT	08-11-2022

REVISIONS:

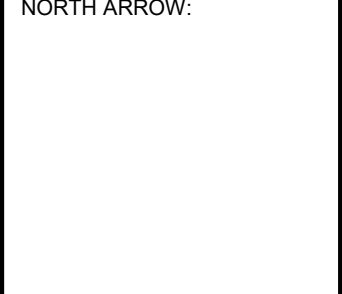
ARCHITECT SEAL:  NORTH ARROW: 

CLIENT:  
**REAL ESTATE**  
**JBHoldingsInc**  
 JB HOLDINGS INC.

ARCHITECT:  
**rla/architecture**  
 56 Beech Street, Ottawa, Ontario K1S 3J6  
 t.613.724.9932 f.613.724.1209 www.robericklahey.ca

PROJECT TITLE:  
**18 HAWTHORNE**  
 12-24 HAWTHORNE AVENUE

SHEET TITLE:  
**3D PERSPECTIVES**

DRAWN: RLA	CHECKED: RLA
SCALE:	SHEET No: <b>A106</b>
PROJECT No: 2207	

PAPER SIZE: ISO Full Base B1 (707.00 x 1000.00mm)  
 PLOT DATE: 03/04/2023 12:11:24 PM



IT IS THE RESPONSIBILITY OF THE APPROPRIATE CONTRACTOR TO CHECK AND VERIFY ALL DIMENSIONS ON SITE AND TO REPORT ALL ERRORS AND/OR OMISSIONS TO THE ARCHITECT.  
 ALL CONTRACTORS MUST COMPLY WITH ALL PERTINENT CODES AND BY-LAWS.  
 THIS DRAWING MAY NOT BE USED FOR CONSTRUCTION UNTIL SIGNED BY THE ARCHITECT.  
 DO NOT SCALE DRAWINGS.  
 COPYRIGHT RESERVED.

WITHOUT PREJUDICE



3D VIEW LOOKING WEST FROM HAWTHORNE AVE.

A107

No.	DESCRIPTION	DD.MM.YY
7	ISSUED FOR SPC APPLICATION	04-12-2023
6	ISSUED FOR SPC APPLICATION	03-31-2023
5	ISSUED FOR ZONING AMENDMENT-1st round	03-17-2023
4	ISSUED FOR COMMUNITY CONSULTATION	01-16-2023
3	ISSUED FOR ZONING AMENDMENT	09-15-2022
2	ISSUED FOR CONSULTANT REVIEW	08-17-2022
1	ISSUED FOR DESIGN CONCEPT REVIEW	08-11-2022

REVISIONS:

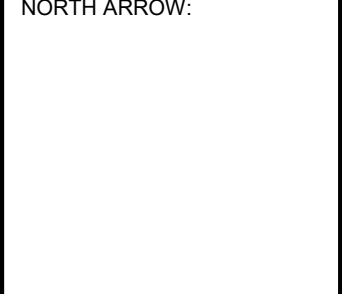
ARCHITECT SEAL:  NORTH ARROW: 

CLIENT:  
**REAL ESTATE**  
**JBHoldingsInc**  
 JB HOLDINGS INC.

ARCHITECT:  
**rla/architecture**  
 56 Beech Street, Ottawa, Ontario K1S 3J6  
 t.613.724.9932 f.613.724.1209 www.rodericklahey.ca

PROJECT TITLE:  
**18 HAWTHORNE**  
 12-24 HAWTHORNE AVENUE

SHEET TITLE:  
**3D PERSPECTIVES**

DRAWN: RLA	CHECKED: RLA
SCALE:	SHEET No: <b>A107</b>
PROJECT No: 2207	

PAPER SIZE: ISO Full Base B1 (707.00 x 1000.00mm)  
 PLOT DATE: 03/04/2023 12:11:56 PM

IT IS THE RESPONSIBILITY OF THE APPROPRIATE CONTRACTOR TO CHECK AND VERIFY ALL DIMENSIONS ON SITE AND TO REPORT ALL ERRORS AND/OR OMISSIONS TO THE ARCHITECT.  
 ALL CONTRACTORS MUST COMPLY WITH ALL PERTINENT CODES AND BY-LAWS.  
 THIS DRAWING MAY NOT BE USED FOR CONSTRUCTION UNTIL SIGNED BY THE ARCHITECT.  
 DO NOT SCALE DRAWINGS.  
 COPYRIGHT RESERVED.



WITHOUT PREJUDICE



1 A108 3D VIEW LOOKING EAST FROM HAWTHORNE AVE.

No.	DESCRIPTION	DD.MM.YY
6	ISSUED FOR SPC APPLICATION	03-31-2023
5	ISSUED FOR ZONING AMENDMENT-1st round	03-17-2023
4	ISSUED FOR COMMUNITY CONSULTATION	01-16-2023
3	ISSUED FOR ZONING AMENDMENT	09-15-2022
2	ISSUED FOR CONSULTANT REVIEW	08-17-2022
1	ISSUED FOR DESIGN CONCEPT REVIEW	08-11-2022

REVISIONS:

ARCHITECT SEAL:  NORTH ARROW: 

CLIENT:  
**REAL ESTATE**  
**JBHoldingsInc**  
 JB HOLDINGS INC.

ARCHITECT:  
**rla/architecture**  
 56 Beech Street, Ottawa, Ontario K1S 3J6  
 t.613.724.9932 f.613.724.1209 www.rodericklahey.ca

PROJECT TITLE:  
**18 HAWTHORNE**  
 12-24 HAWTHORNE AVENUE

SHEET TITLE:  
**3D PERSPECTIVES**

DRAWN: Author	CHECKED: Checker
SCALE:	SHEET No:
PROJECT No: 2207	<b>A108</b>

PAPER SIZE: ISO Full Base B1 (707.00 x 1000.00mm)  
 PLOT DATE: 03/04/2023 12:12:38 PM



IT IS THE RESPONSIBILITY OF THE APPROPRIATE CONTRACTOR TO CHECK AND VERIFY ALL DIMENSIONS ON SITE AND TO REPORT ALL ERRORS AND/OR OMISSIONS TO THE ARCHITECT.  
 ALL CONTRACTORS MUST COMPLY WITH ALL PERTINENT CODES AND BY-LAWS.  
 THIS DRAWING MAY NOT BE USED FOR CONSTRUCTION UNTIL SIGNED BY THE ARCHITECT.  
 DO NOT SCALE DRAWINGS.  
 COPYRIGHT RESERVED.

No.	DESCRIPTION	DD.MM.YY
7	ISSUED FOR SPC APPLICATION	04-12-2023
6	ISSUED FOR SPC APPLICATION	03-31-2023
5	ISSUED FOR ZONING AMENDMENT-1st round	03-17-2023
4	ISSUED FOR COMMUNITY CONSULTATION	01-16-2023
3	ISSUED FOR ZONING AMENDMENT	09-15-2022
2	ISSUED FOR CONSULTANT REVIEW	08-17-2022
1	ISSUED FOR DESIGN CONCEPT	08-11-2022

REVISIONS:

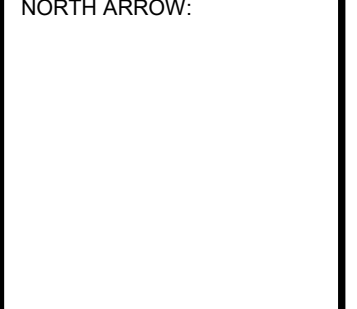
ARCHITECT SEAL:  NORTH ARROW: 

CLIENT:

**REAL ESTATE**  
**JBHoldingsInc**  
 JB HOLDINGS INC.

ARCHITECT:

**rla/architecture**  
 56 Beech Street, Ottawa, Ontario K1S 3J6  
 t.613.724.9932 f.613.724.1209 www.rodericklahey.ca

PROJECT TITLE:

**18 HAWTHORNE**  
 12-24 HAWTHORNE AVENUE

SHEET TITLE:

**3D VIEW LOOKING FROM BACK**

DRAWN: Author	CHECKED: Checker
SCALE:	SHEET No:
PROJECT No: 2207	<b>A109</b>

PAPER SIZE: ISO Full Sheet B1 (707.00 x 1000.00mm) PLOT SCALE: 1:1 PLOT DATE: 03/04/2023 12:12:52 PM

IT IS THE RESPONSIBILITY OF THE APPROPRIATE CONTRACTOR TO CHECK AND VERIFY ALL DIMENSIONS ON SITE AND TO REPORT ALL ERRORS AND/OR OMISSIONS TO THE ARCHITECT.  
 ALL CONTRACTORS MUST COMPLY WITH ALL PERTINENT CODES AND BY-LAWS.  
 THIS DRAWING MAY NOT BE USED FOR CONSTRUCTION UNTIL SIGNED BY THE ARCHITECT.  
 DO NOT SCALE DRAWINGS.  
 COPYRIGHT RESERVED.

WITHOUT PREJUDICE

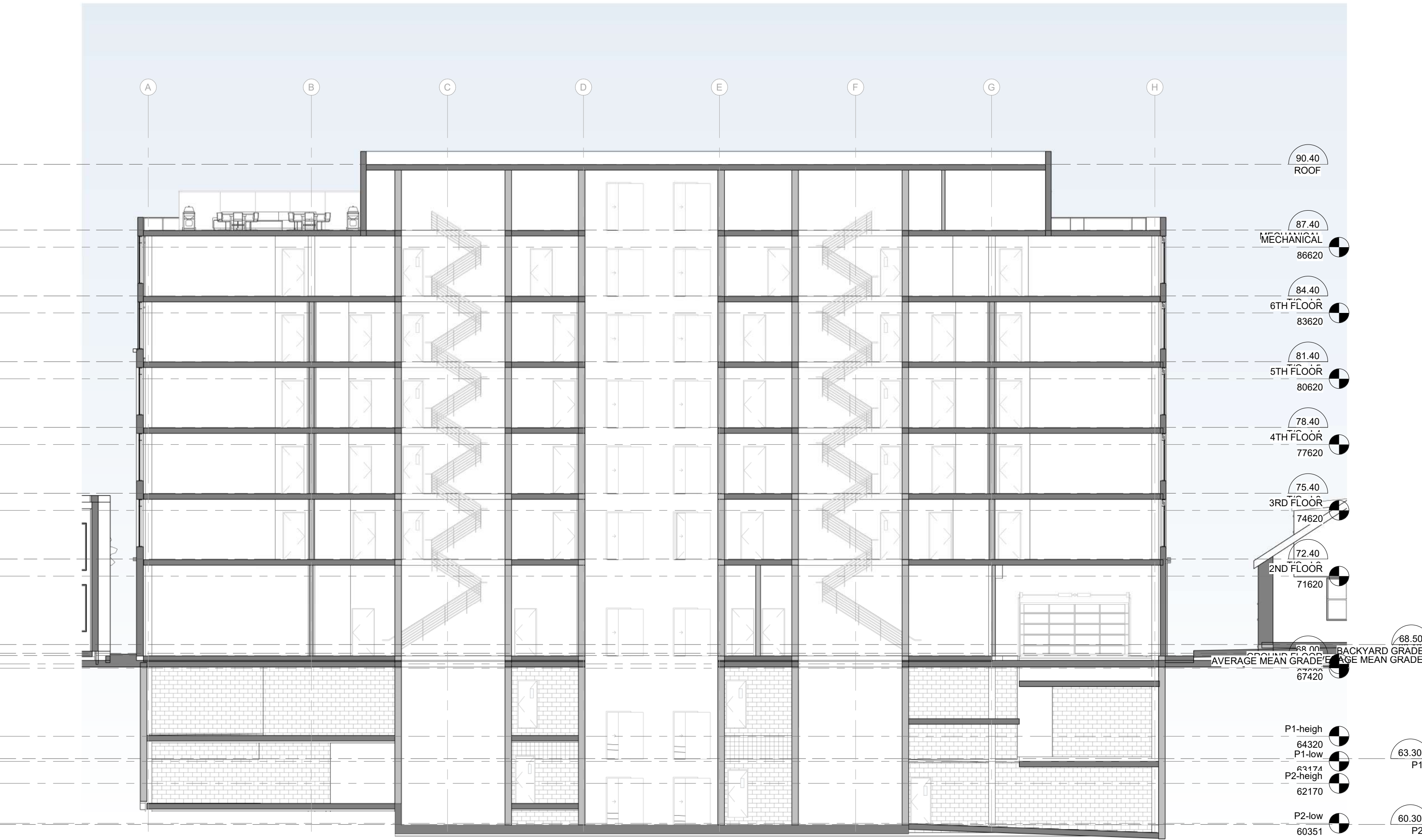

1 SECTION AA  
 A110 1:150

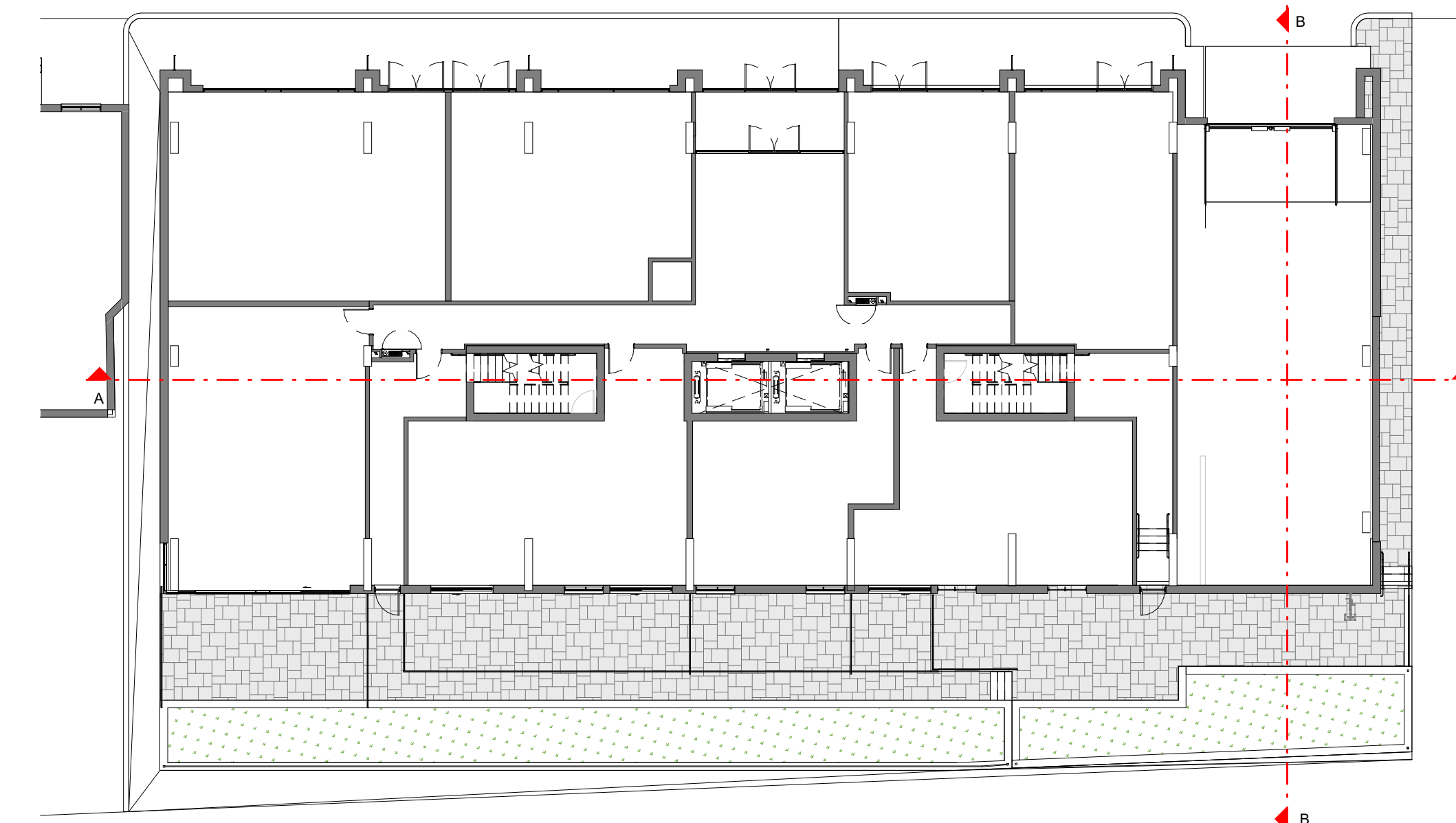

KEY PLAN

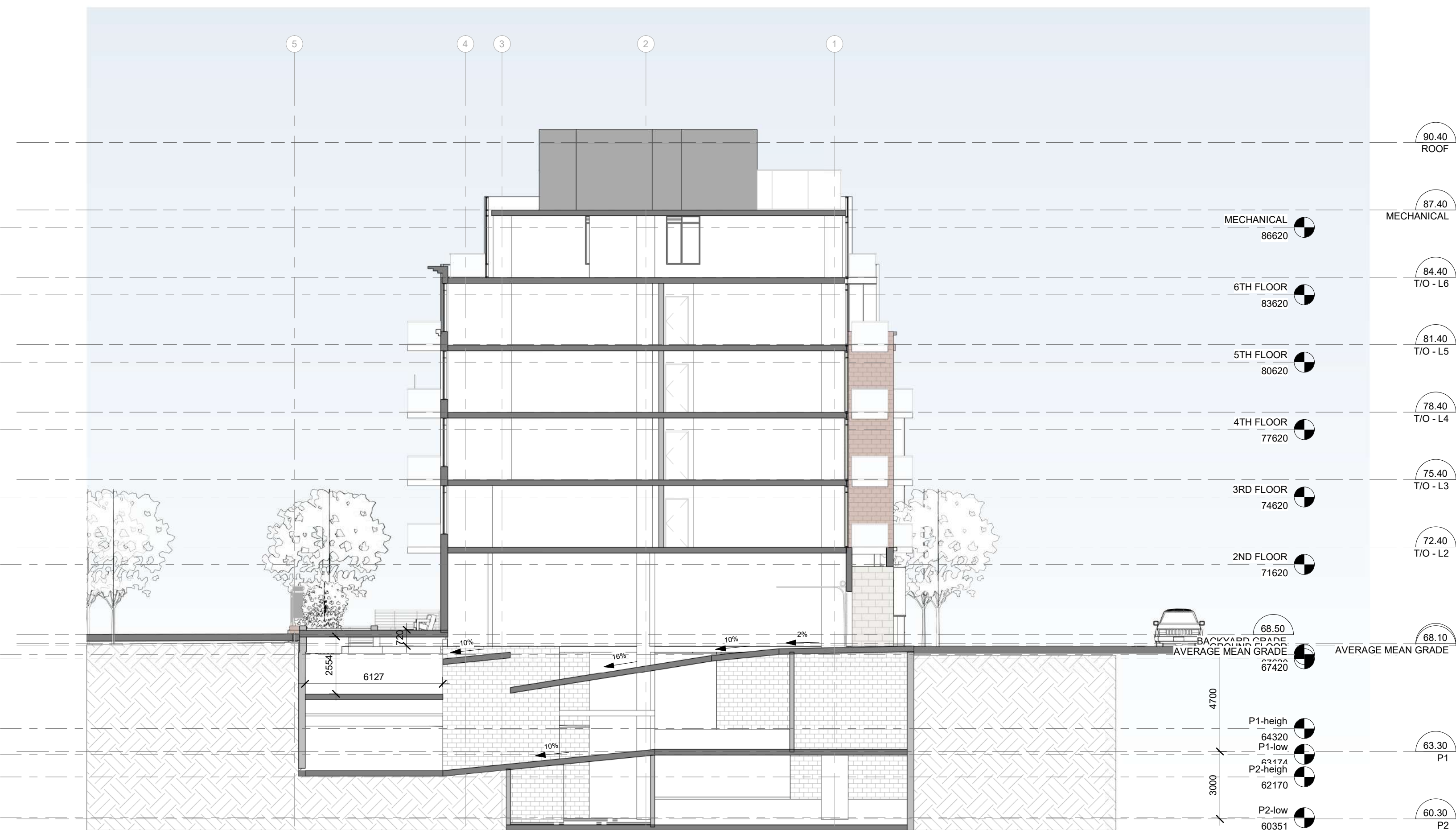

2 SECTION BB  
 A110 1:150

No.	DESCRIPTION	DD.MM.YY
7	ISSUED FOR SPC APPLICATION	04-12-2023
6	ISSUED FOR SPC APPLICATION	03-31-2023
5	ISSUED FOR ZONING AMENDMENT-1st round	03-17-2023
4	ISSUED FOR COMMUNITY CONSULTATION	01-16-2023
3	ISSUED FOR ZONING AMENDMENT	09-15-2022
2	ISSUED FOR CONSULTANT REVIEW	08-17-2022
1	ISSUED FOR DESIGN CONCEPT REVIEW	08-11-2022

REVISIONS:

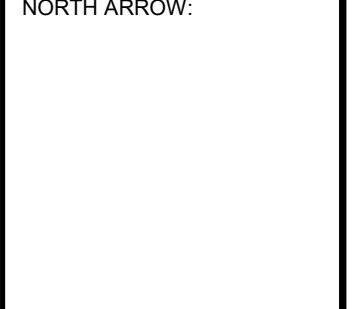
ARCHITECT SEAL:  NORTH ARROW: 

CLIENT:

**REAL ESTATE**  
**JBHoldingsInc**  
 JB HOLDINGS INC.

ARCHITECT:

**rla/architecture**  
 56 Beech Street, Ottawa, Ontario K1S 3J6  
 t.613.724.9932 f.613.724.1209 www.rodericklahey.ca

PROJECT TITLE:

**18 HAWTHORNE**

12-24 HAWTHORNE AVENUE

SHEET TITLE:

**OVERALL SECTIONS**

DRAWN: G.E.	CHECKED: Checker
SCALE: As indicated	SHEET No: <b>A110</b>
PROJECT No: 2207	

PAPER SIZE: ISO Full Base B1 (707.00 x 1000.00mm)  
 PLOT DATE: 03/04/2023 12:13:07 PM

IT IS THE RESPONSIBILITY OF THE APPROPRIATE CONTRACTOR TO CHECK AND VERIFY ALL DIMENSIONS ON SITE AND TO REPORT ALL ERRORS AND/OR OMISSIONS TO THE ARCHITECT.  
 ALL CONTRACTORS MUST COMPLY WITH ALL PERTINENT CODES AND BY-LAWS.  
 THIS DRAWING MAY NOT BE USED FOR CONSTRUCTION UNTIL SIGNED BY THE ARCHITECT.  
 DO NOT SCALE DRAWINGS.  
 COPYRIGHT RESERVED.

WITHOUT PREJUDICE

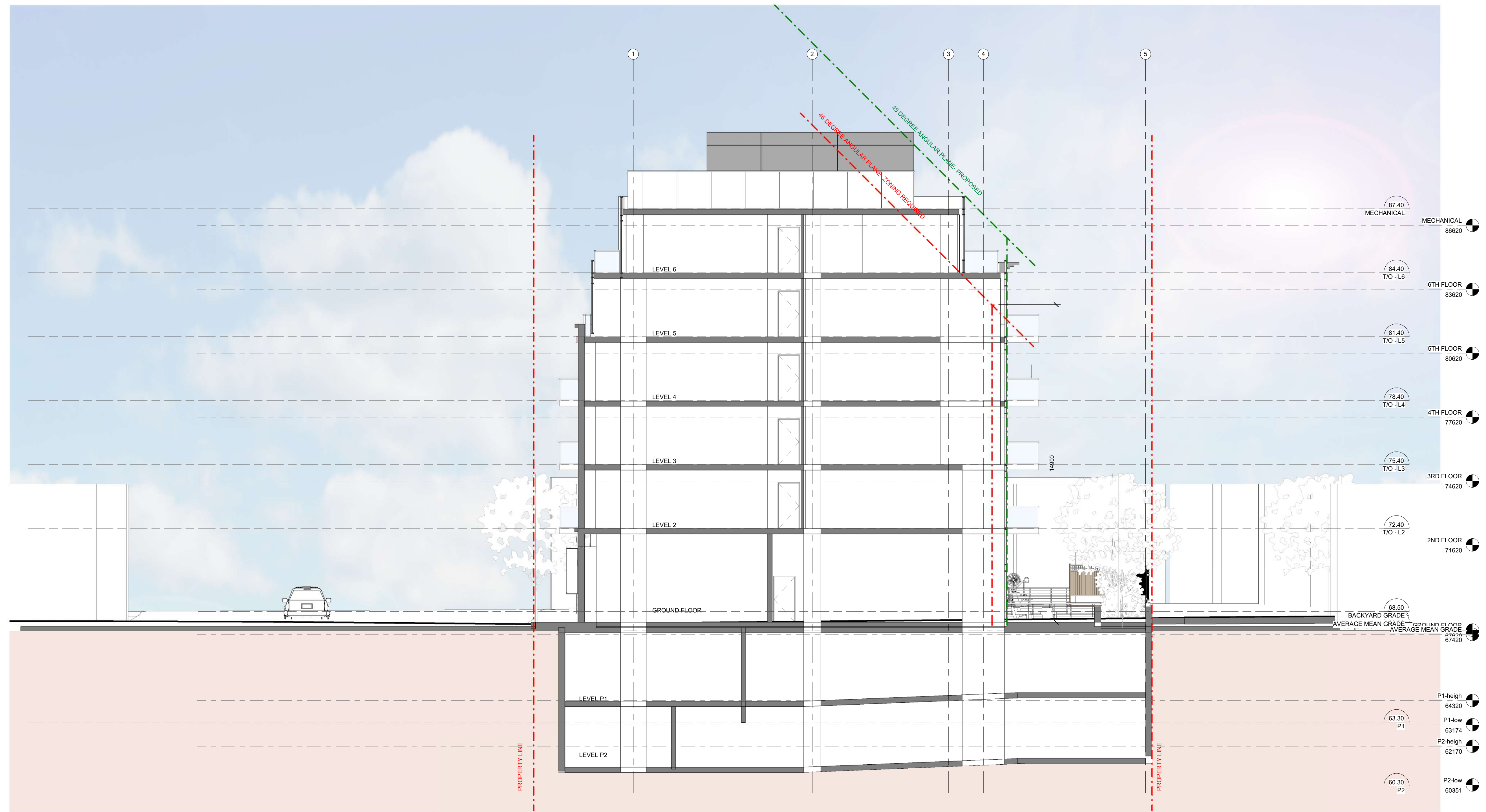

1 STREET SECTION  
 A111  
 1:100

No.	DESCRIPTION	DD.MM.YY
7	ISSUED FOR SPC APPLICATION	04-12-2023
6	ISSUED FOR SPC APPLICATION	03-31-2023
5	ISSUED FOR ZONING AMENDMENT-1st round	03-17-2023
4	ISSUED FOR COMMUNITY CONSULTATION	01-16-2023
3	ISSUED FOR ZONING AMENDMENT	09-15-2022
2	ISSUED FOR CONSULTANT REVIEW	08-17-2022
1	ISSUED FOR DESIGN CONCEPT	08-11-2022

REVISIONS:

ARCHITECT SEAL:  ARCHITECTS  
 RODERICK LAHEY  
 LICENCE 4375

NORTH ARROW:

CLIENT:

**REAL ESTATE**  
**JBHoldingsInc**  
 JB HOLDINGS INC.

ARCHITECT:

**rla/architecture**  
 56 Beech Street, Ottawa, Ontario K1S 3J6  
 t.613.724.9932 f.613.724.1209 www.rodericklahey.ca

PROJECT TITLE:

**18 HAWTHORNE**

12-24 HAWTHORNE AVENUE

SHEET TITLE:

**STREET SECTION**

DRAWN: RLA	CHECKED: RLA
SCALE: 1 : 100	SHEET No: <b>A111</b>
PROJECT No: 2207	

PAPER SIZE: ISO Full Sheet B1 (707.00 x 1000.00mm)  
 PLOT DATE: 03/04/2023 12:13:29 PM



8:00 AM



9:00 AM



10:00 AM



11:00 AM



12:00 PM



1:00 PM



2:00 PM



3:00 PM



4:00 PM



5:00 PM



6:00 PM



7:00 PM



8:00 PM

JUNE 2023

IT IS THE RESPONSIBILITY OF THE APPROPRIATE CONTRACTOR TO CHECK AND VERIFY ALL DIMENSIONS ON SITE AND TO REPORT ALL ERRORS AND/OR OMISSIONS TO THE ARCHITECT.  
ALL CONTRACTORS MUST COMPLY WITH ALL PERTINENT CODES AND BY-LAWS.  
THIS DRAWING MAY NOT BE USED FOR CONSTRUCTION UNTIL SIGNED BY THE ARCHITECT.  
DO NOT SCALE DRAWINGS.  
COPYRIGHT RESERVED.

No.	DESCRIPTION	DD.MM.YY
7	ISSUED FOR SPC APPLICATION	04-12-2023
6	ISSUED FOR SPC APPLICATION	03-31-2023
5	ISSUED FOR ZONING AMENDMENT-1st round	03-17-2023
4	ISSUED FOR COMMUNITY CONSULTATION	01-16-2023
3	ISSUED FOR ZONING AMENDMENT	09-15-2022
2	ISSUED FOR CONSULTANT REVIEW	08-17-2022
1	ISSUED FOR DESIGN CONCEPT	08-11-2022

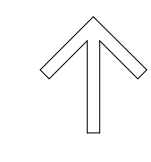
ARCHITECT SEAL:  NORTH ARROW: 

CLIENT:   
JB HOLDINGS INC.

ARCHITECT:   
56 Beech Street, Ottawa, Ontario K1S 3J6  
t.613.724.9932 f.613.724.1209 www.rodericklahey.ca

PROJECT TITLE:  
18 HAWTHORNE  
12-24 HAWTHORNE AVENUE

SHEET TITLE:  
SUNSHADE ANALYSIS

DRAWN: RLA	CHECKED: RLA
SCALE: 1 : 2000	SHEET No: A-112
PROJECT No: 2207	

PAPER SIZE: ISO Full (Sheet B1) (707.00 x 1000.00mm) PLOT SCALE: 1:1 C:\Users\hamill\Documents\2017-12 Hawthorne\2023-03-30\_sunshade\A112.dwg PLOT DATE: 03/04/2023 12:15:58 PM

SEPTEMBER 2023

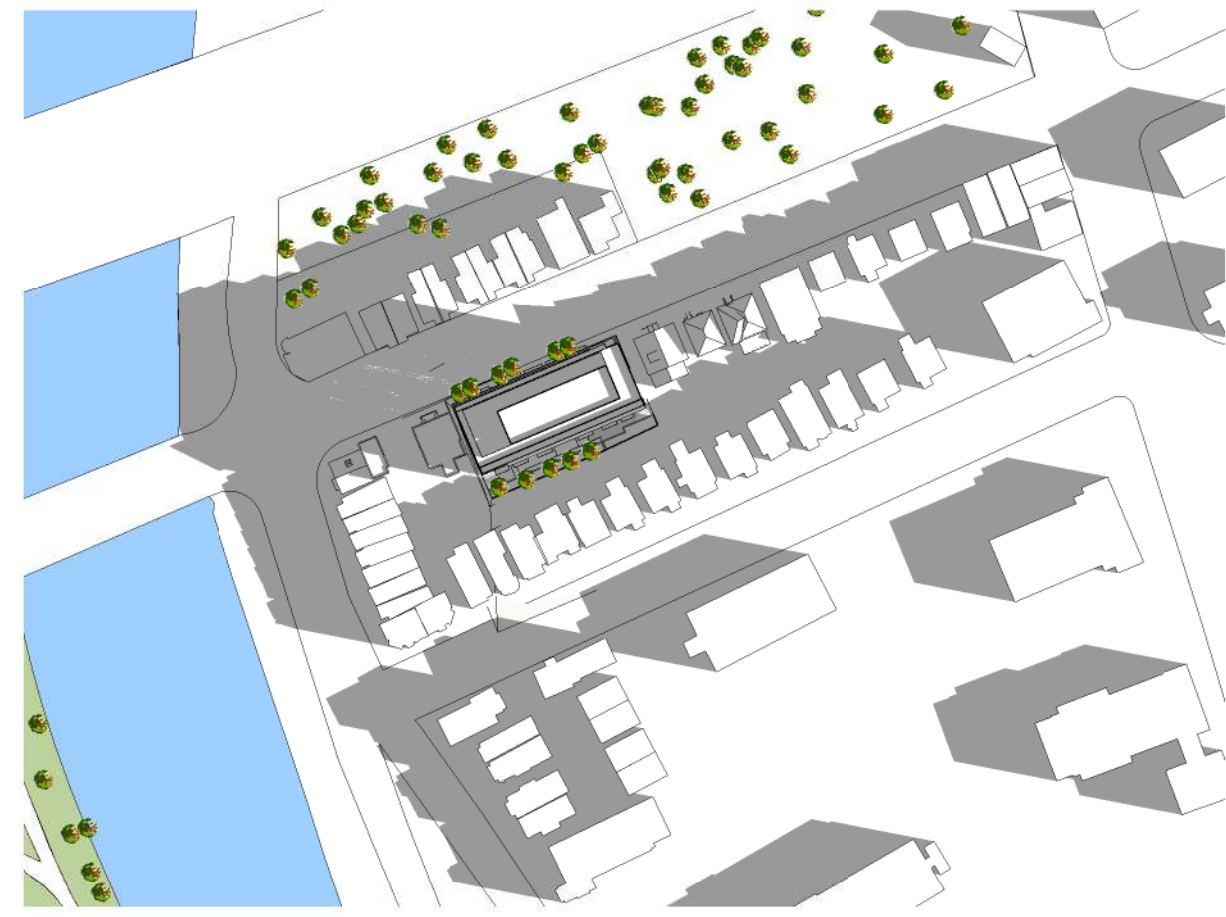

8:00 AM



9:00 AM



10:00 AM



11:00 AM



12:00 PM



1:00 PM



2:00 PM



3:00 PM



4:00 PM



5:00 PM



6:00 PM

IT IS THE RESPONSIBILITY OF THE APPROPRIATE CONTRACTOR TO CHECK AND VERIFY ALL DIMENSIONS ON SITE AND TO REPORT ALL ERRORS AND/OR OMISSIONS TO THE ARCHITECT.  
ALL CONTRACTORS MUST COMPLY WITH ALL PERTINENT CODES AND BY-LAWS.  
THIS DRAWING MAY NOT BE USED FOR CONSTRUCTION UNTIL SIGNED BY THE ARCHITECT.  
DO NOT SCALE DRAWINGS.  
COPYRIGHT RESERVED.

No.	DESCRIPTION	DD.MM.YY
7	ISSUED FOR SPC APPLICATION	04-12-2023
6	ISSUED FOR SPC APPLICATION	03-31-2023
5	ISSUED FOR ZONING AMENDMENT-1st round	03-17-2023
4	ISSUED FOR COMMUNITY CONSULTATION	01-16-2023
3	ISSUED FOR ZONING AMENDMENT	09-15-2022
2	ISSUED FOR CONSULTANT REVIEW	08-17-2022
1	ISSUED FOR DESIGN CONCEPT	08-11-2022

REVISIONS:

ARCHITECT SEAL: 	NORTH ARROW: 
---------------------	------------------

CLIENT:  
**REAL ESTATE**  
**JBHoldingsInc**  
JB HOLDINGS INC.

ARCHITECT:  
**rla/architecture**  
56 Beech Street, Ottawa, Ontario K1S 3J6  
t.613.724.9932 f.613.724.1209 www.rodericklahey.ca

PROJECT TITLE:  
**18 HAWTHORNE**  
12-24 HAWTHORNE AVENUE

SHEET TITLE:  
**SUNSHADE ANALYSIS**

DRAWN: RLA	CHECKED: RLA
SCALE: 1 : 2000	SHEET No: <b>A-113</b>
PROJECT No: 2207	

PAPER SIZE: ISO Full (Sheet B1) (707.00 x 1000.00mm)

PLOT SCALE: 1:1

C:\Users\hamill\Documents\2023\12-Hawthorne\2023-09-30\_sunshade\A113.dwg

PLOT DATE: 03/04/2023 12:15:52 PM

DECEMBER 2023



9:00 AM



10:00 AM



11:00 AM



12:00 PM



1:00 PM



2:00 PM



3:00 PM



4:00 PM

IT IS THE RESPONSIBILITY OF THE APPROPRIATE CONTRACTOR TO CHECK AND VERIFY ALL DIMENSIONS ON SITE AND TO REPORT ALL ERRORS AND/OR OMISSIONS TO THE ARCHITECT.  
 ALL CONTRACTORS MUST COMPLY WITH ALL PERTINENT CODES AND BY-LAWS.  
 THIS DRAWING MAY NOT BE USED FOR CONSTRUCTION UNTIL SIGNED BY THE ARCHITECT.  
 DO NOT SCALE DRAWINGS.  
 COPYRIGHT RESERVED.

No.	DESCRIPTION	DD.MM.YY
7	ISSUED FOR SPC APPLICATION	04-12-2023
6	ISSUED FOR SPC APPLICATION	03-31-2023
5	ISSUED FOR ZONING AMENDMENT-1st round	03-17-2023
4	ISSUED FOR COMMUNITY CONSULTATION	01-16-2023
3	ISSUED FOR ZONING AMENDMENT	09-15-2022
2	ISSUED FOR CONSULTANT REVIEW	08-17-2022
1	ISSUED FOR DESIGN CONCEPT	08-11-2022

REVISIONS:

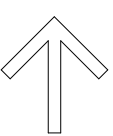
ARCHITECT SEAL: 	NORTH ARROW: 
--	---

CLIENT:  
  
 JB HOLDINGS INC.

ARCHITECT:  
  
 56 Beech Street, Ottawa, Ontario K1S 3J6  
 t.613.724.9932 f.613.724.1209 www.rodericklahey.ca

PROJECT TITLE:  
 18 HAWTHORNE  
 12-24 HAWTHORNE AVENUE

SHEET TITLE:  
 SUNSHADE ANALYSIS

DRAWN: RLA	CHECKED: RLA
SCALE: 1 : 2000	SHEET No: A-114
PROJECT No: 2207	

PAPER SIZE: ISO Full Sheet B1 (707.00 x 1000.00mm) PLOT SCALE: 1:1 C:\Users\amw\Documents\2023\12 Hawthorne\2023-05-30\_sunshade\A114.dwg PLOT DATE: 03/04/2023 12:16:16 PM