

LEVEL 72.5 CUP GROUND LEVEL  
1:300

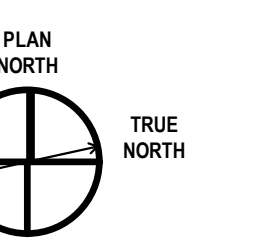

Architect HDR  
Landscape Architect HDR  
Civil Engineer Parsons  
Structural Engineer EBP  
Mechanical Engineer Smith + Anderson  
Electrical Engineer Smith + Anderson  
Plumbing Engineer Smith + Anderson

Sheet Reviewer: Author

MARK	DATE	DESCRIPTION
1	2022-09-30	ISSUED FOR PRE-CONSULTATION
2	2022-11-30	ISSUED FOR IPC & FLUDA - 1ST SUBMISSION
3	2023-04-14	ISSUED FOR IPC and FLUDA APPROVAL

Project Number: 1121/2018



Sheet Name  
CUP OPERATING  
FLOOR PLAN

Sheet Number  
**A-104**

Project Status

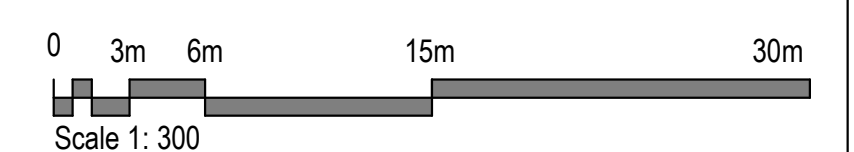

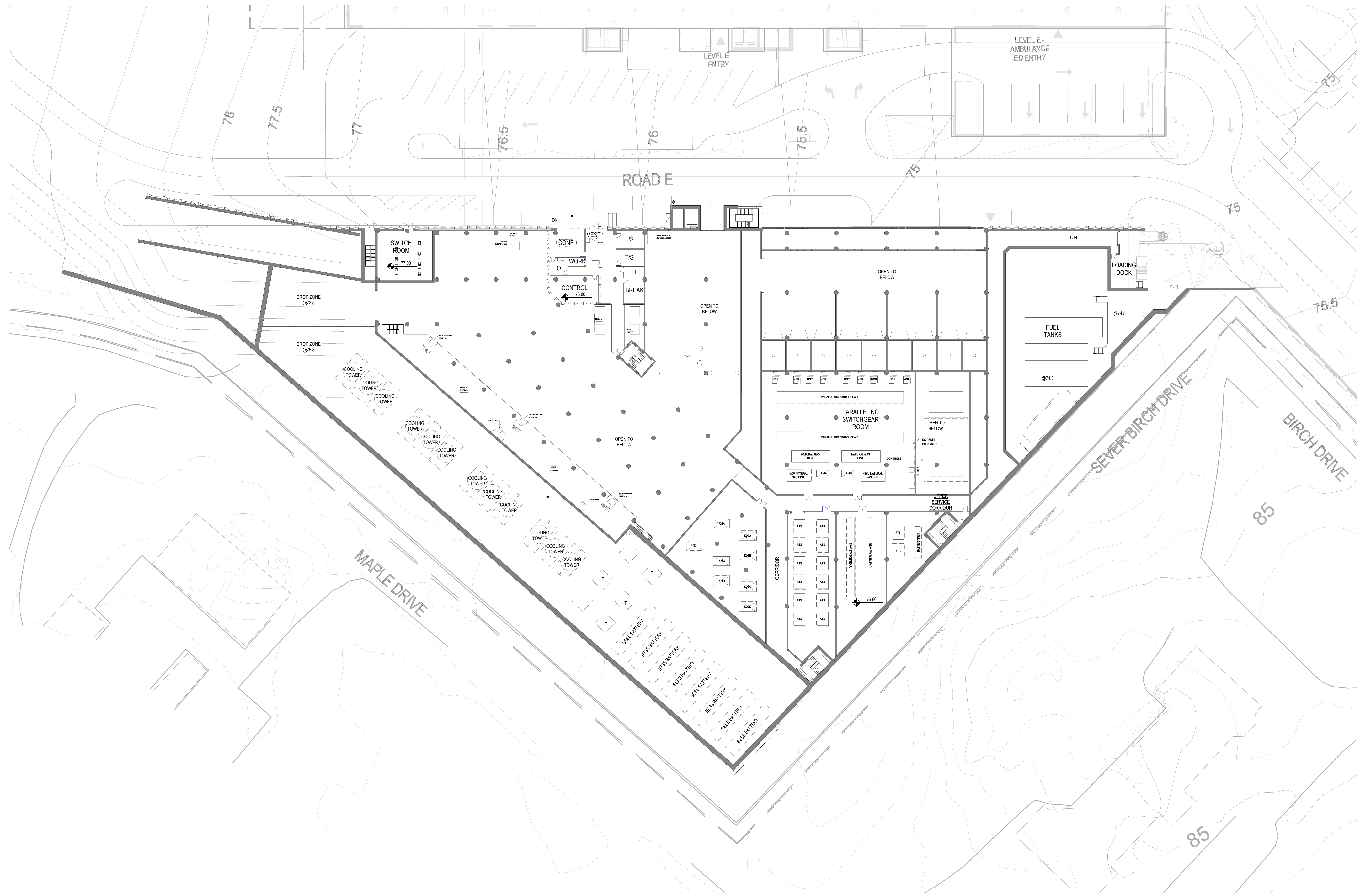
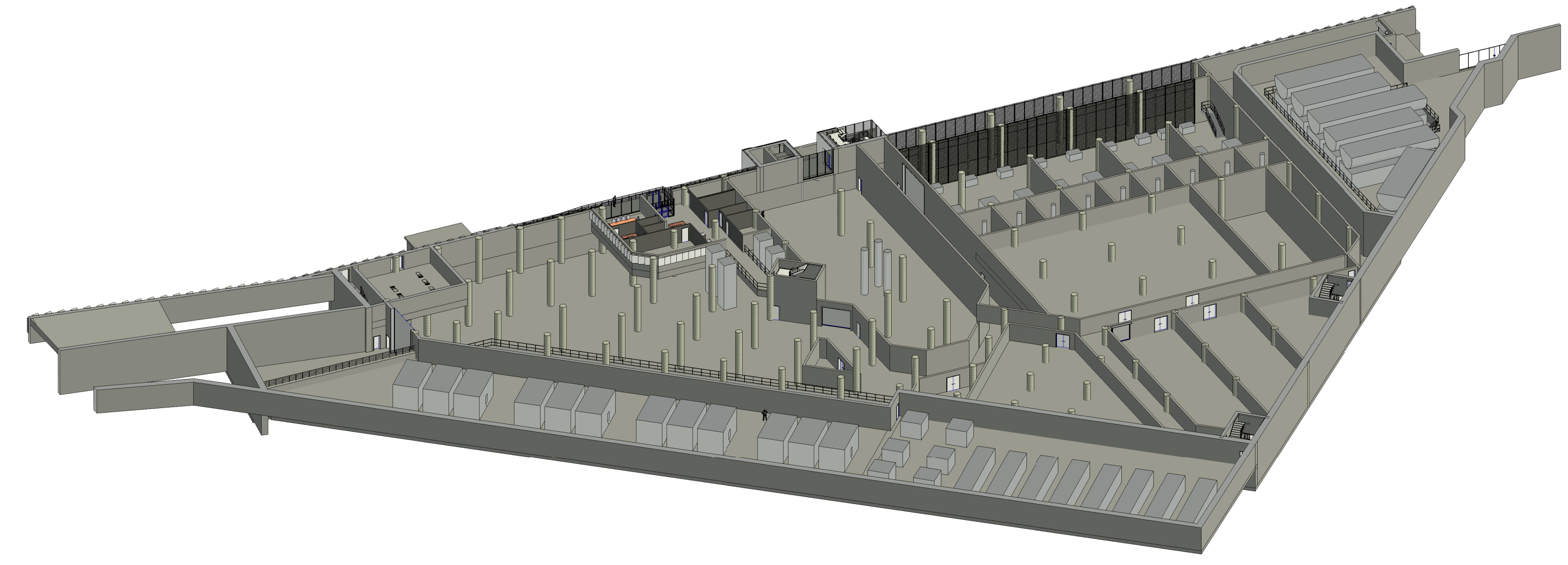

MEZZANINE PLAN  
1:300

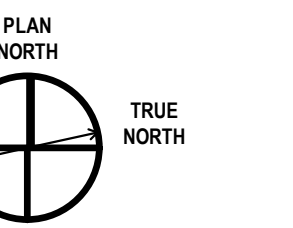

Architect: HDR  
Landscape Architect: HDR  
Civil Engineer: Parsons  
Structural Engineer: EBY  
Mechanical Engineer: Smith + Anderson  
Electrical Engineer: Smith + Anderson  
Plumbing Engineer: Smith + Anderson

MARK	DATE	DESCRIPTION
1	2022-09-30	ISSUED FOR PRE-CONSULTATION
2	2022-11-30	ISSUED FOR IPC & FLUDA - 1ST SUBMISSION
3	2023-04-14	ISSUED FOR IPC and FLUDA APPROVAL

Project Number: 093022

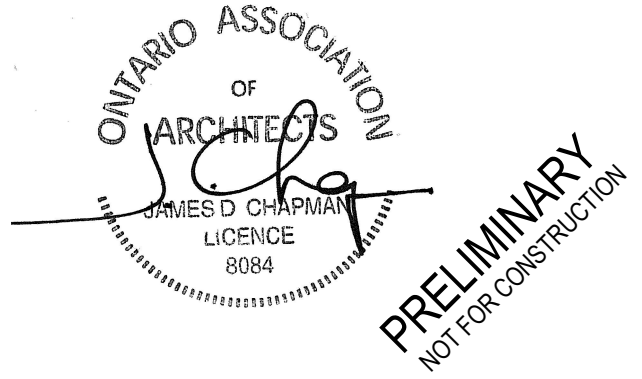

Sheet Name: MEZZANINE PLAN

Sheet Number: A-105

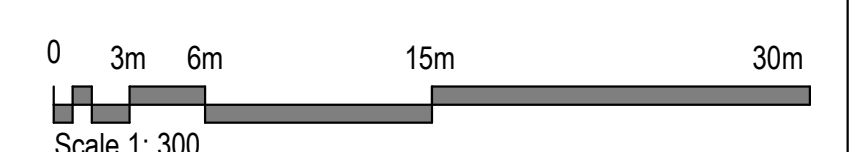

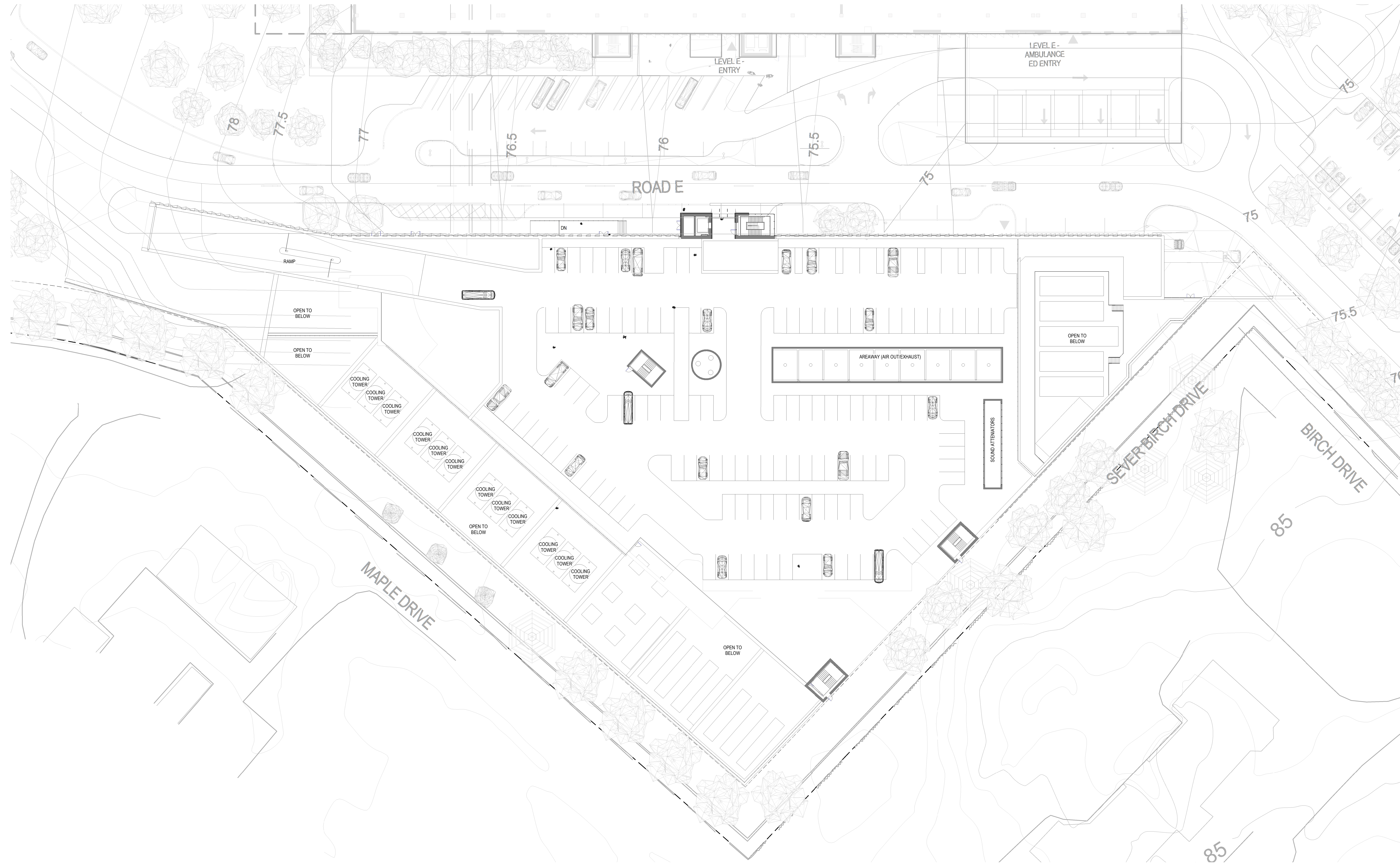
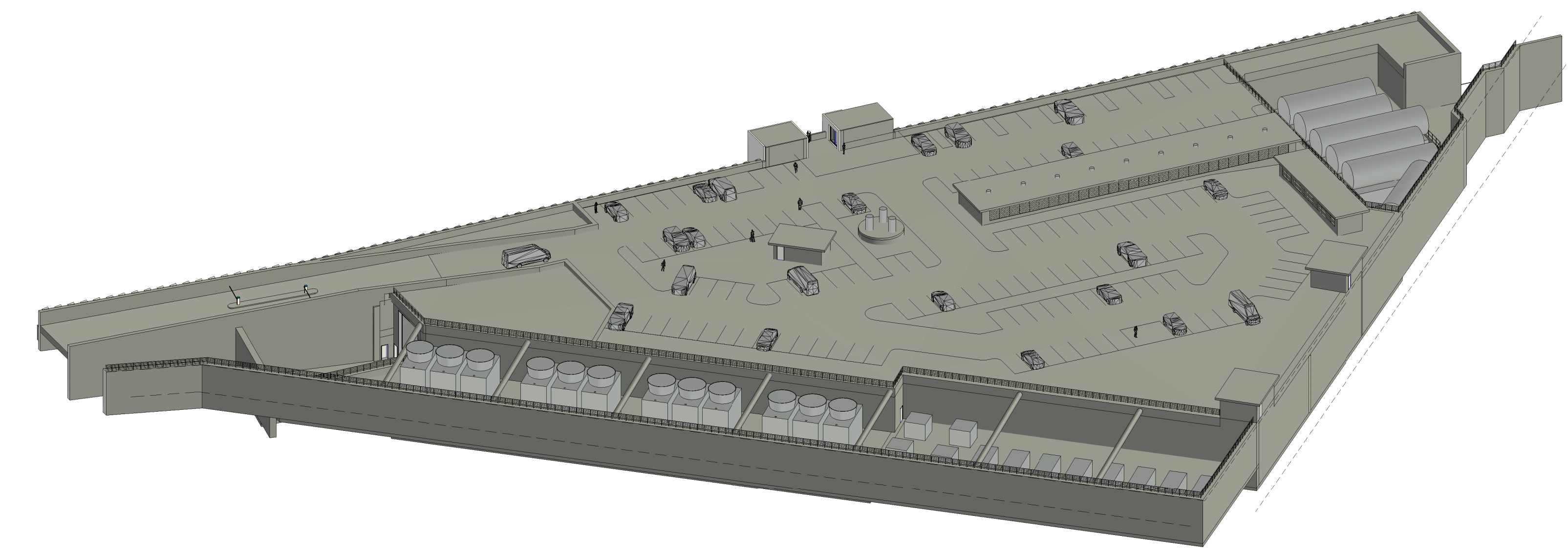

LEVEL 82.5 TOP OF CUP/PARKING ROOF LEVEL

1:300

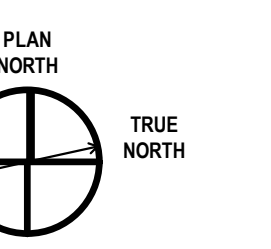

Architect: HDR  
Landscape Architect: HDR  
Civil Engineer: Parsons  
Structural Engineer: EBY  
Mechanical Engineer: Smith + Anderson  
Electrical Engineer: Smith + Anderson  
Plumbing Engineer: Smith + Anderson

Sheet Reviewer: Author

MARK	DATE	DESCRIPTION
1	2022-09-30	ISSUED FOR PRE-CONSULTATION
2	2022-11-30	ISSUED FOR IPC & FLUIDA - 1ST SUBMISSION
3	2023-04-14	ISSUED FOR IPC and FLUIDA APPROVAL

Project Number: 082422



Sheet Name:  
**CUP PARKING DECK  
LEVEL**

Project Status:  
**A-106**

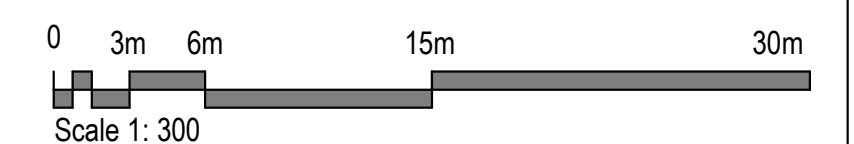

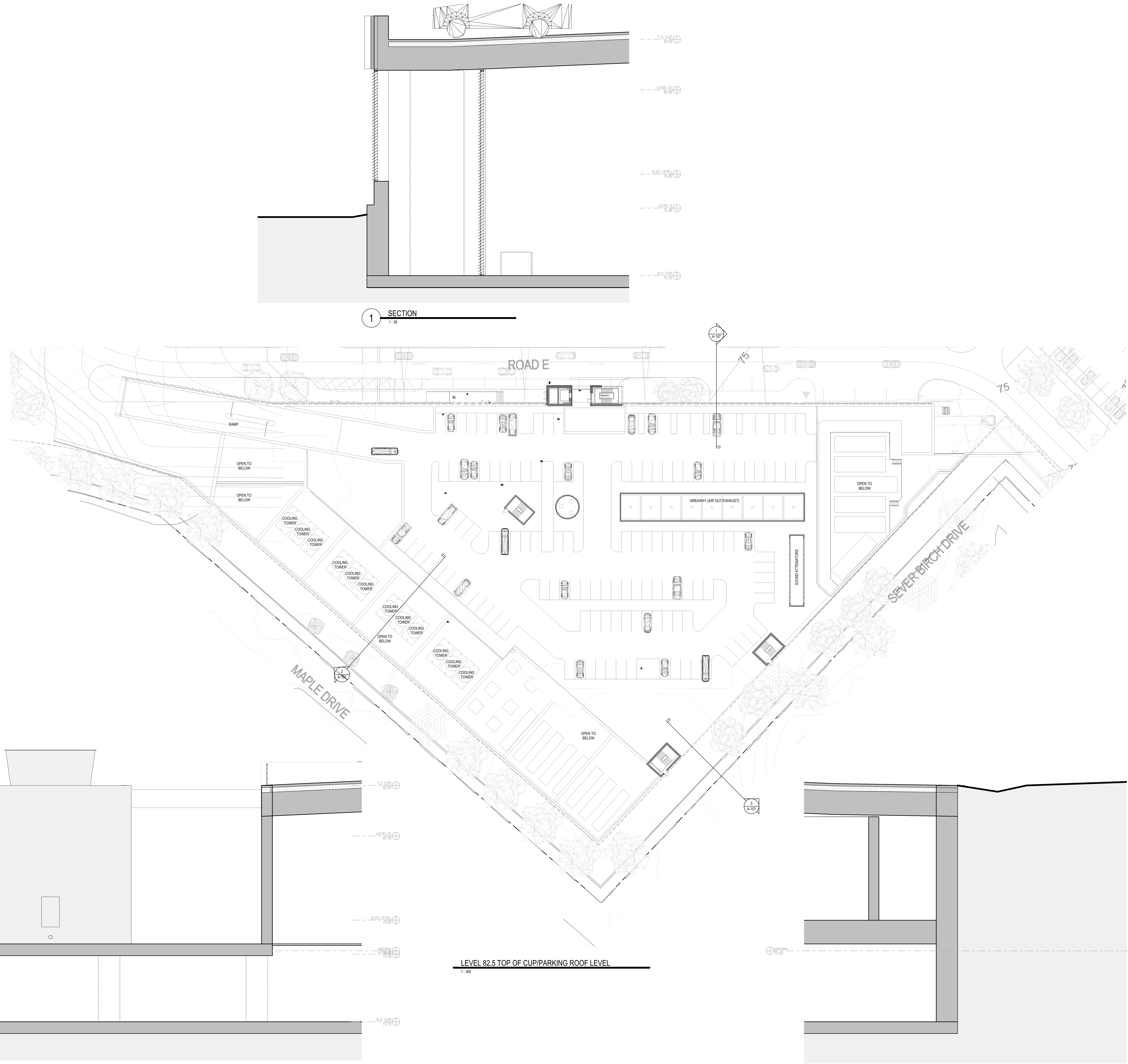

1 SECTION  
1:50

2 SECTION  
1:50

3 SECTION  
1:50

LEVEL 82.5 TOP OF CUP/PARKING ROOF LEVEL

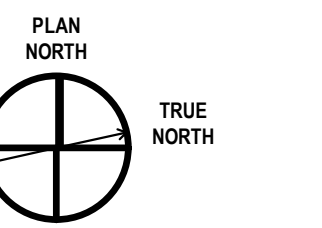

Architect: HDR  
Landscape Architect: HDR  
Civil Engineer: Parsons  
Structural Engineer: EDP  
Mechanical Engineer: Smith + Anderson  
Electrical Engineer: Smith + Anderson  
Plumbing Engineer: Smith + Anderson

Sheet Reviewer: Author

MARK	DATE	DESCRIPTION
1	2022-09-30	ISSUED FOR PRE-CONSULTATION
2	2022-11-30	ISSUED FOR IPC & FLUDA - 1ST SUBMISSION
3	2023-04-14	ISSUED FOR IPC and FLUDA APPROVAL

Project Number: 101822  
Original Issue

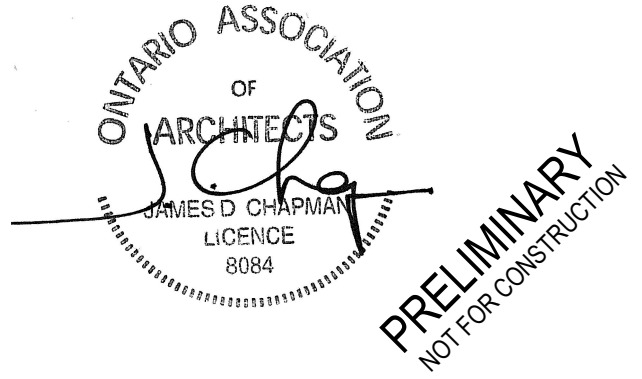

Sheet Name:  
CUP PARKING DECK  
DRAINAGE

Sheet Number:  
**A-107**

Project Status

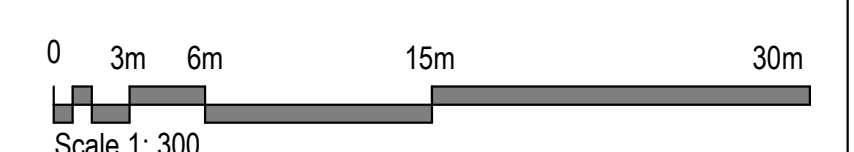

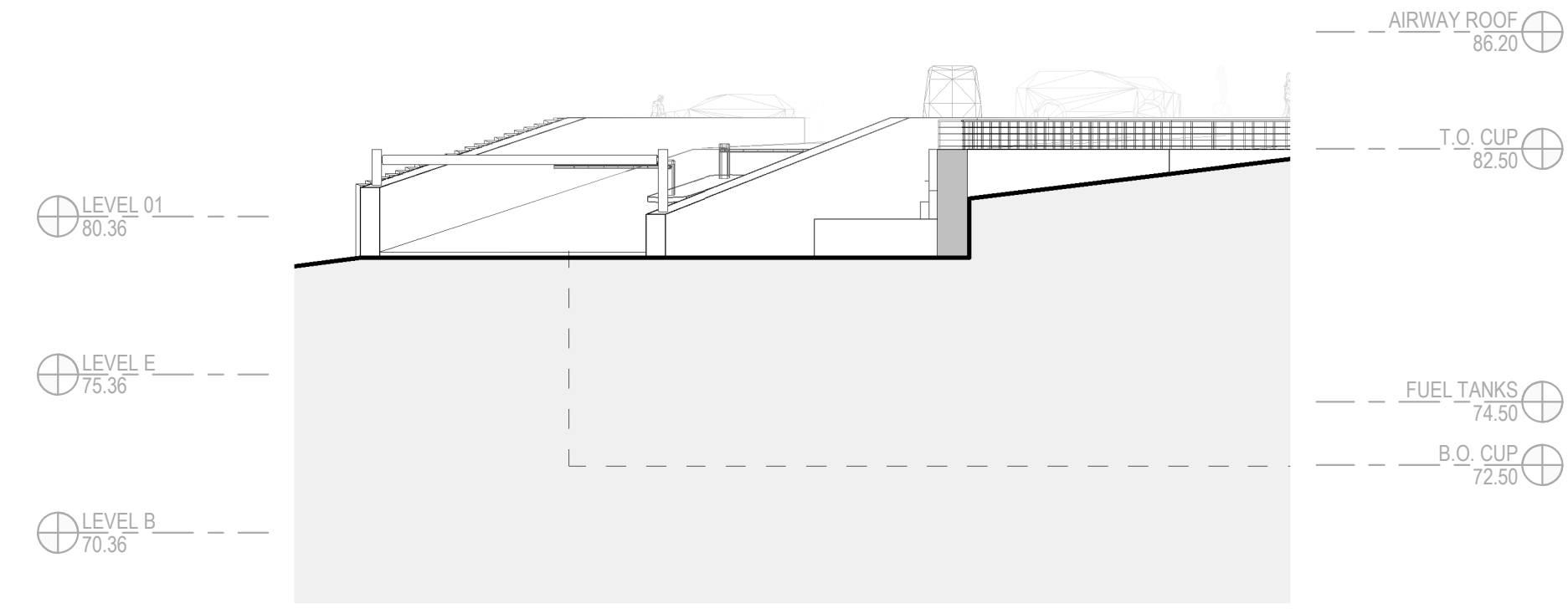
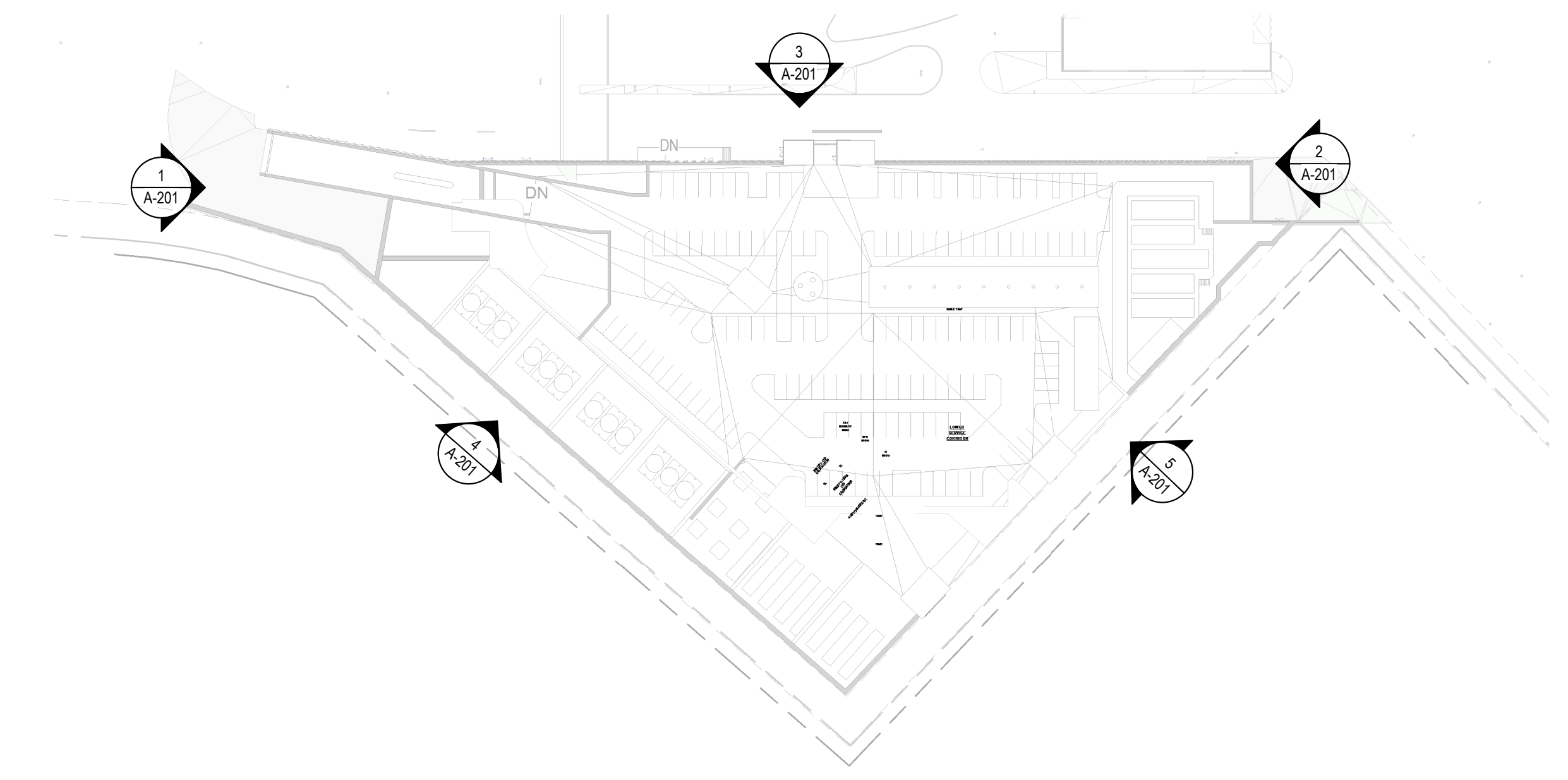

1 ELEVATION  
1:200

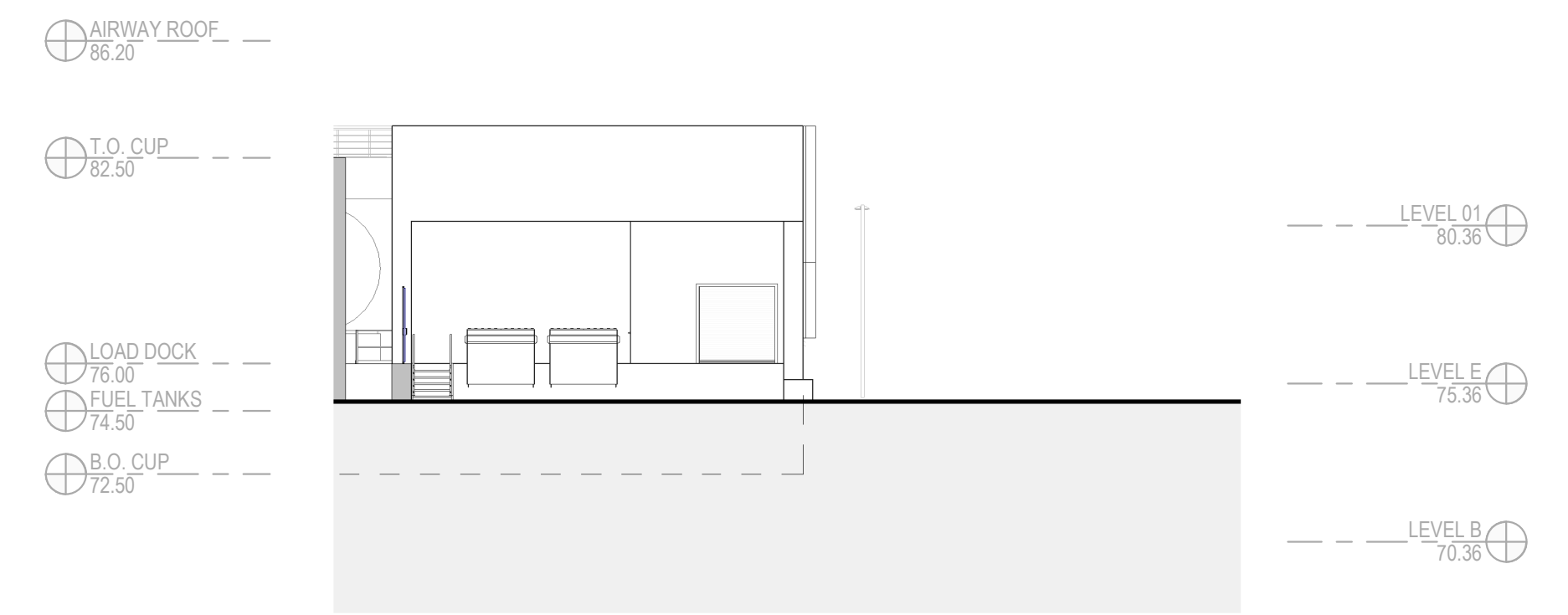

2 ELEVATION  
1:200

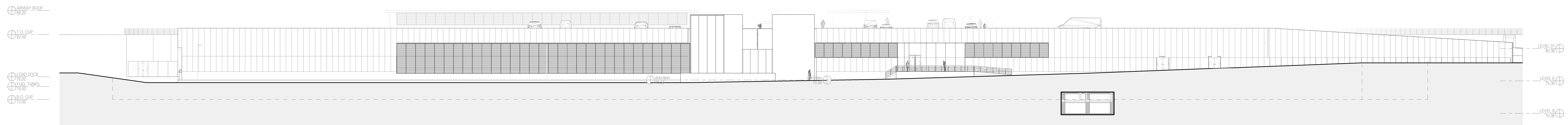

3 ELEVATION  
1:200

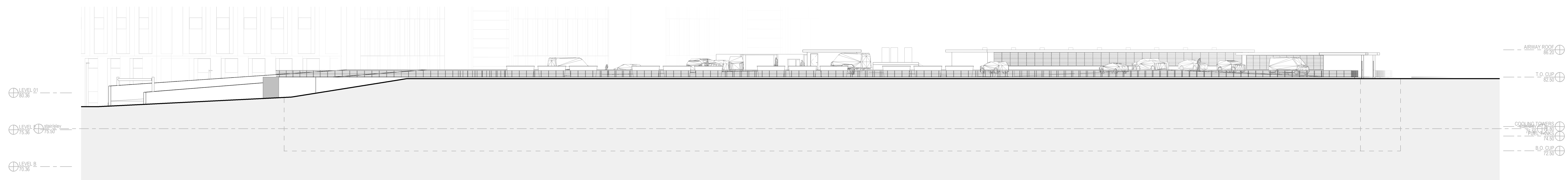

4 ELEVATION  
1:200

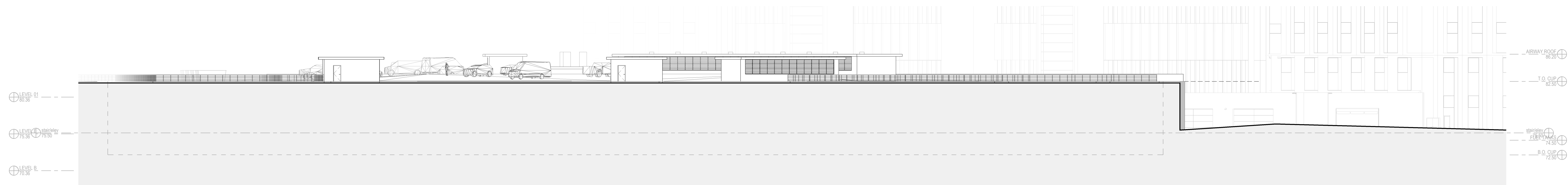

5 ELEVATION  
1:200

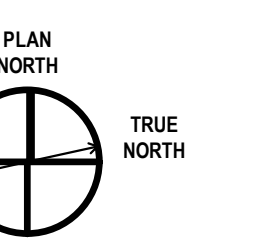

Architect: HDR  
Landscape Architect: HDR  
Civil Engineer: Parsons  
Structural Engineer: EDP  
Mechanical Engineer: Smith + Anderson  
Electrical Engineer: Smith + Anderson  
Plumbing Engineer: Smith + Anderson

Sheet Reviewer: | Author:

MARK	DATE	DESCRIPTION
1	2022-09-30	ISSUED FOR PRE-CONSULTATION
2	2022-11-30	ISSUED FOR IPC & FLUIDA - 1ST SUBMISSION
3	2023-04-14	ISSUED FOR IPC and FLUIDA APPROVAL

Project Number: 1032018  
Original Issue:

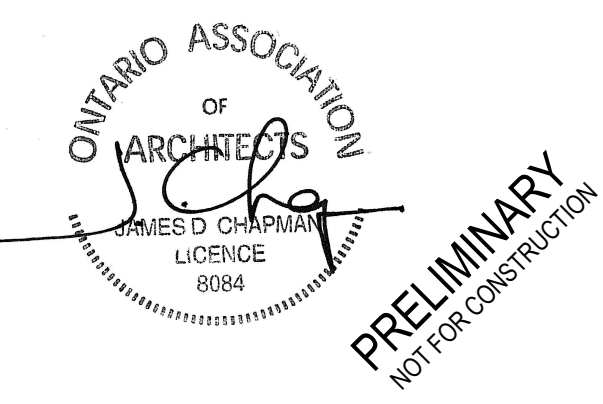

Sheet Name:  
**EXTERIOR  
ELEVATIONS**

Sheet Number:  
**A-201**

Project Status:

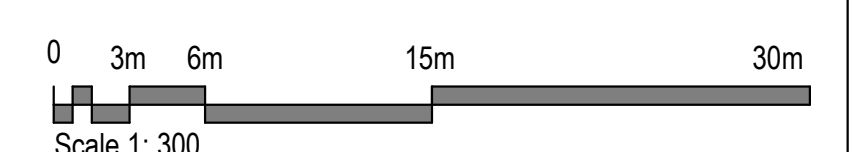

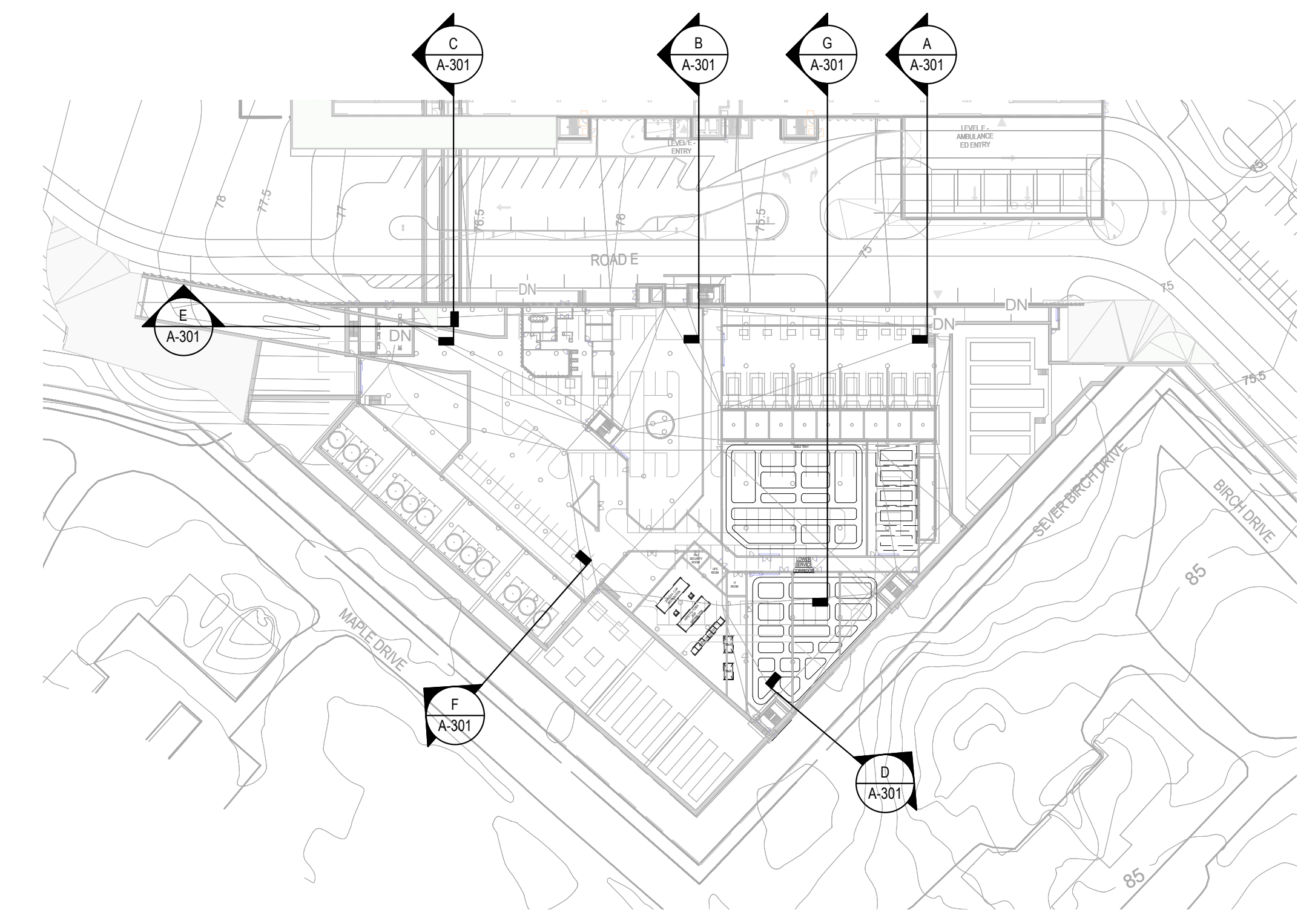

**D** BUILDING SECTION  
1:100

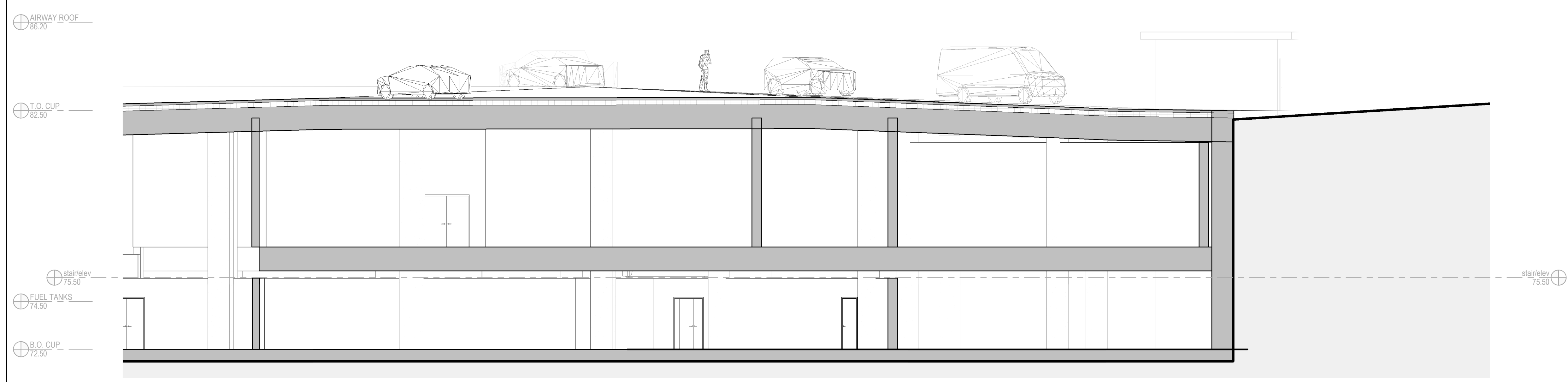

**C** BUILDING SECTION  
1:100

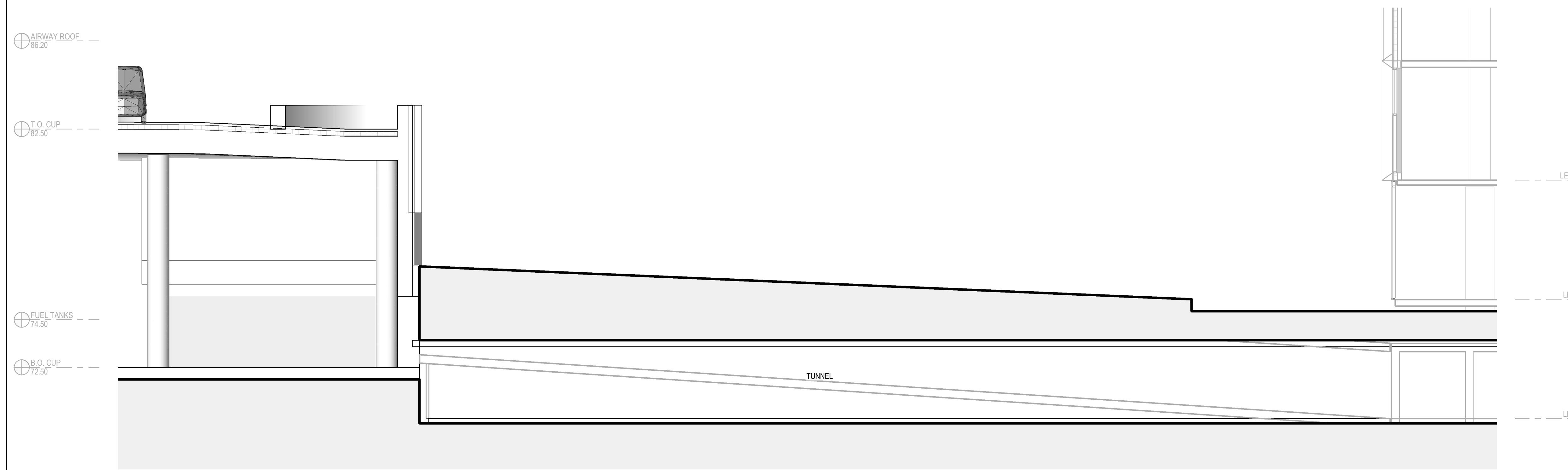

**G** BUILDING SECTION  
1:100

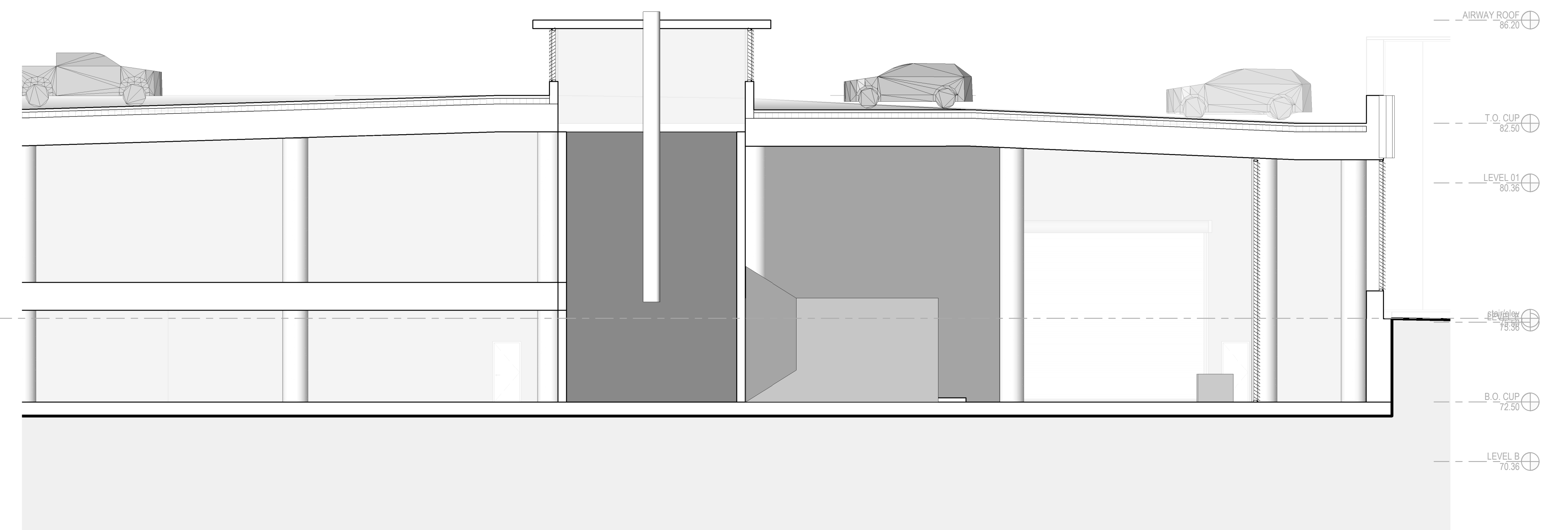

**B** BUILDING SECTION  
1:100



**F** BUILDING SECTION  
1:100

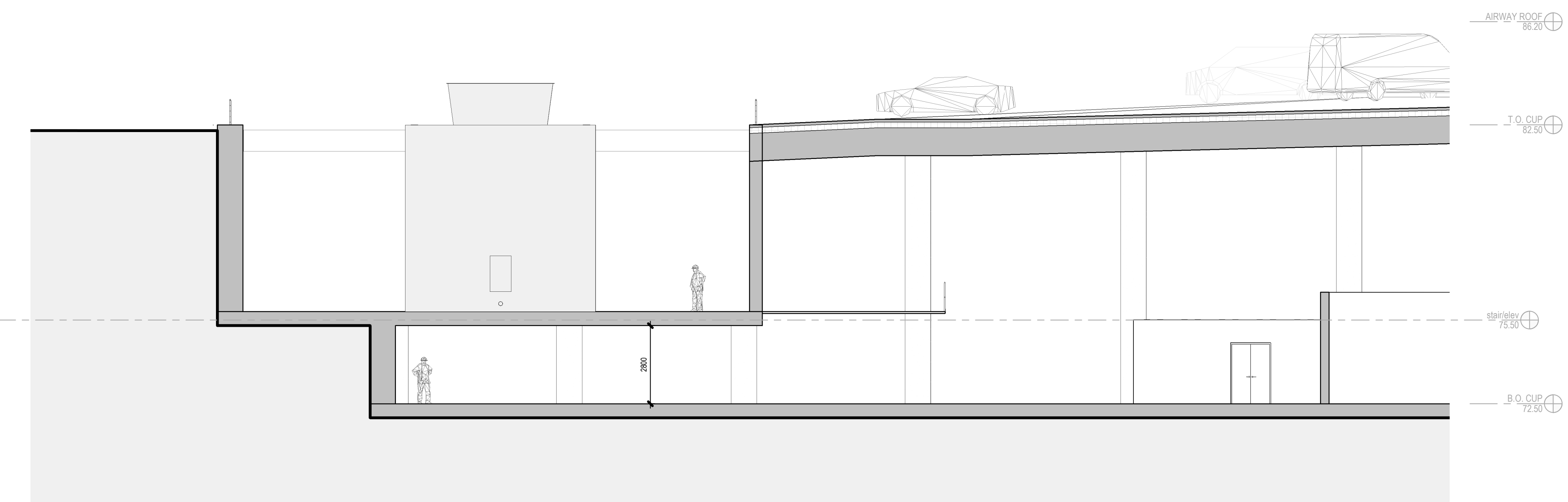

**A** BUILDING SECTION  
1:100

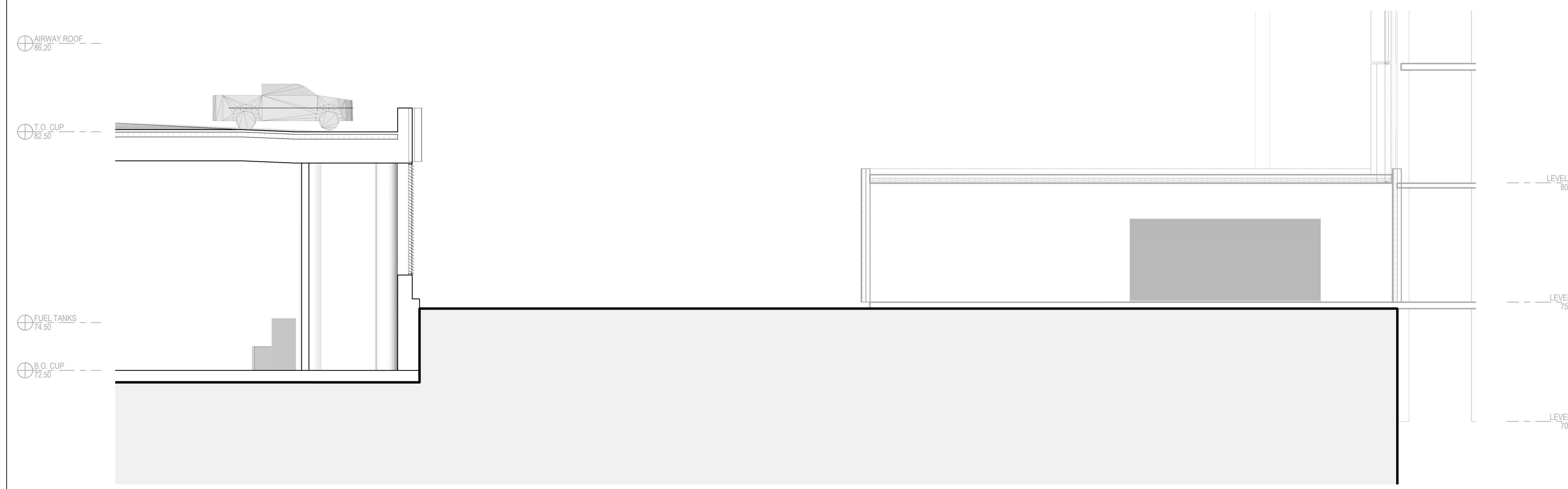

**E** BUILDING SECTION  
1:100

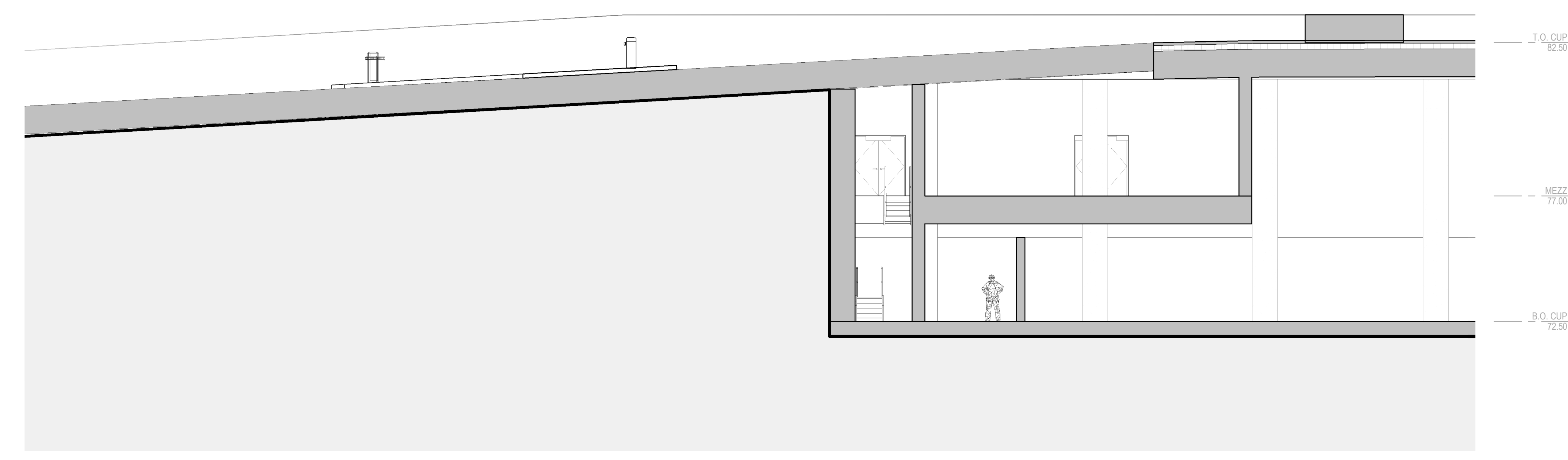

Architect: HDR  
Landscape Architect: Parsons  
Civil Engineer: EDP  
Structural Engineer: Smith + Anderson  
Mechanical Engineer: Smith + Anderson  
Electrical Engineer: Smith + Anderson  
Plumbing Engineer: Smith + Anderson

Sheet Reviewer: Author

MARK	DATE	DESCRIPTION
1	2022-09-30	ISSUED FOR PRE-CONSULTATION
2	2022-11-30	ISSUED FOR IPC & FLUIDA - 1ST SUBMISSION
3	2023-04-14	ISSUED FOR IPC and FLUIDA APPROVAL

Project Number: 1032016



Sheet Name: SECTIONS - BUILDING

Sheet Number: **A-301**

Project Status: PRELIMINARY

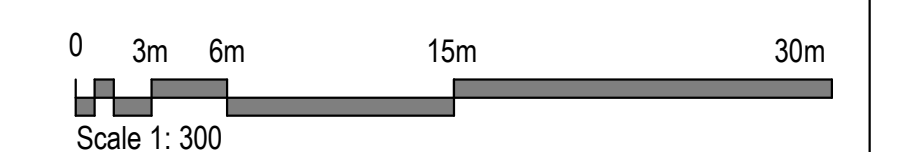

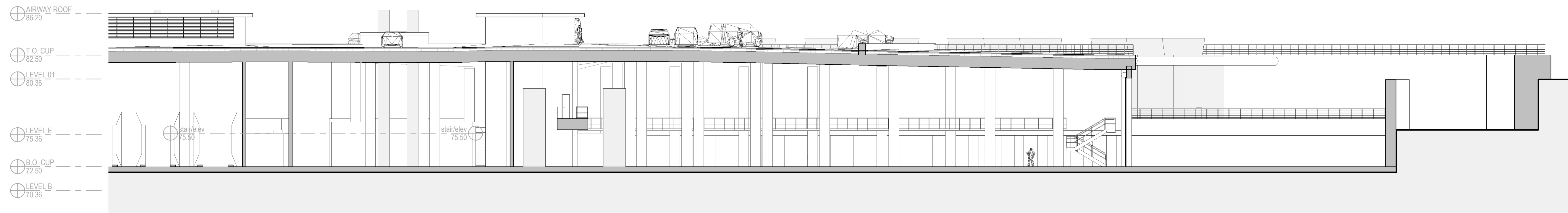
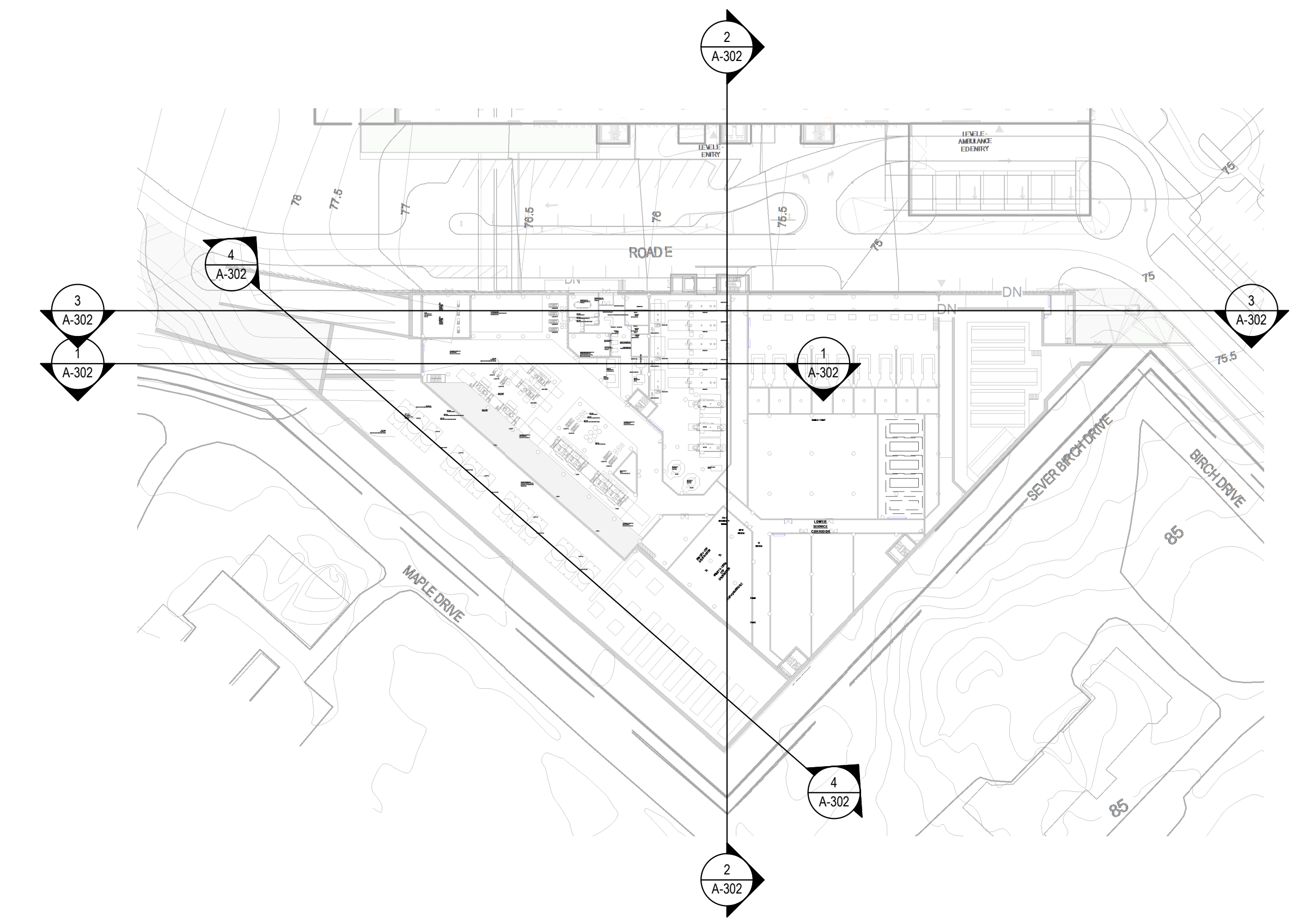

1 BUILDING SECTION  
1:200

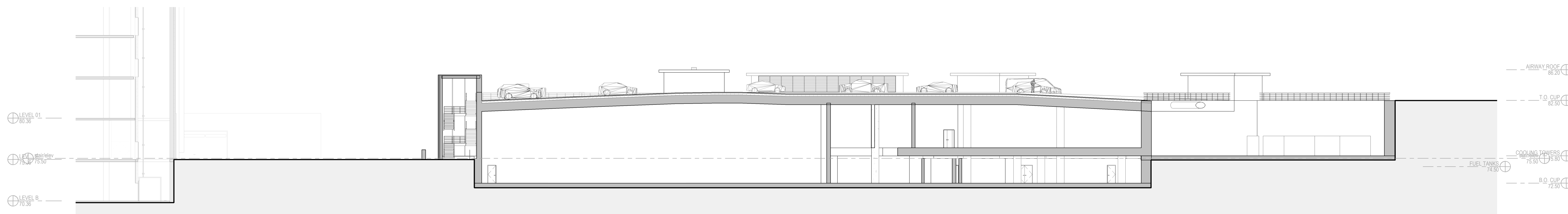

2 BUILDING SECTION  
1:200



3 BUILDING SECTION  
1:200

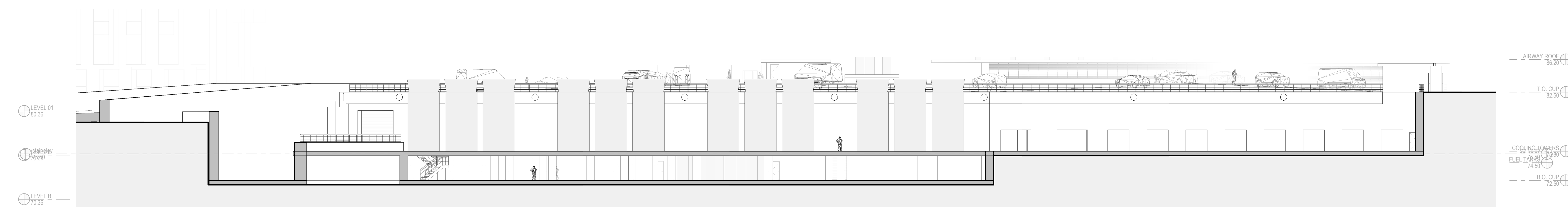

4 BUILDING SECTION  
1:200

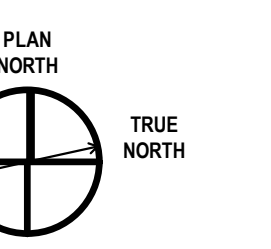

Architect: HDR  
Landscape Architect: Parsons  
Civil Engineer: EDP  
Structural Engineer: Smith + Anderson  
Mechanical Engineer: Smith + Anderson  
Electrical Engineer: Smith + Anderson  
Plumbing Engineer: Smith + Anderson

Sheet Reviewer: | Author:

MARK	DATE	DESCRIPTION
1	2022-09-30	ISSUED FOR PRE-CONSULTATION
2	2022-11-30	ISSUED FOR IPC & FLUIDA - 1ST SUBMISSION
3	2023-04-14	ISSUED FOR IPC & FLUIDA APPROVAL

Project Number: 091922

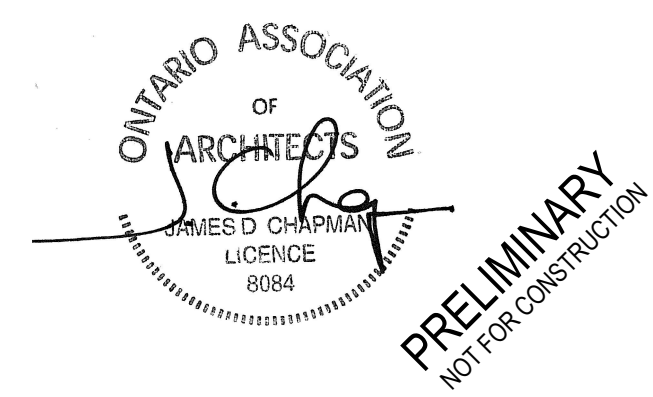

Sheet Name: SECTIONS - BUILDING

Sheet Number: A-302

Project Status:

