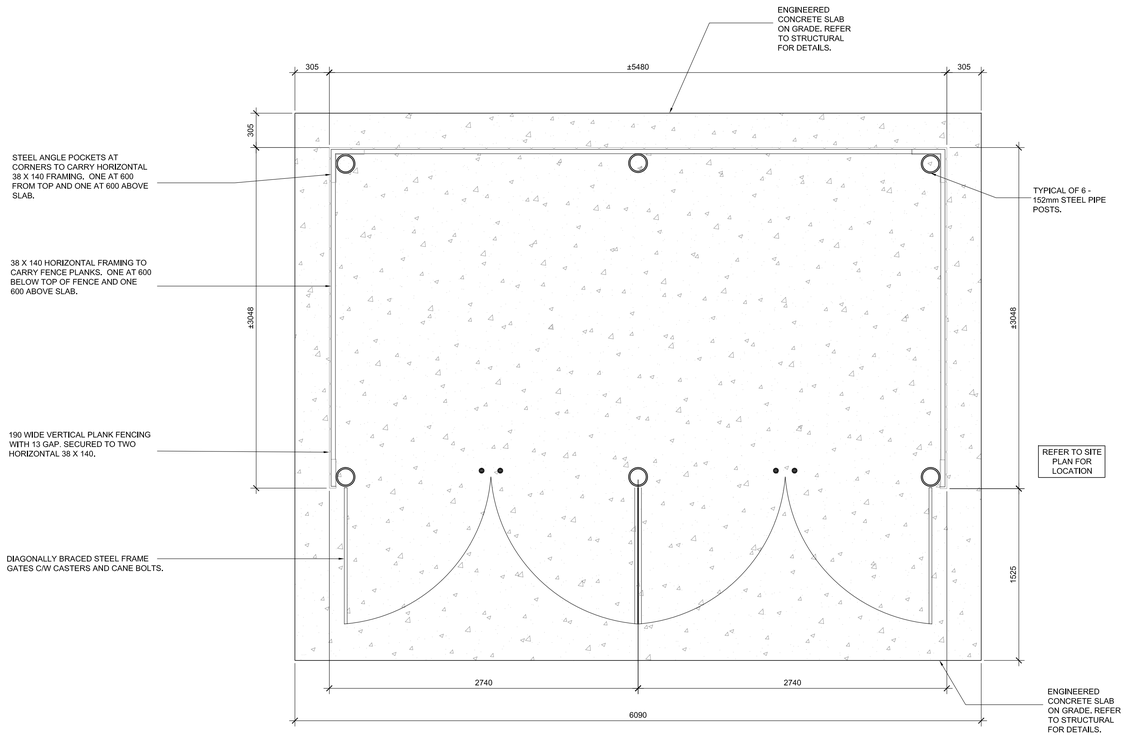

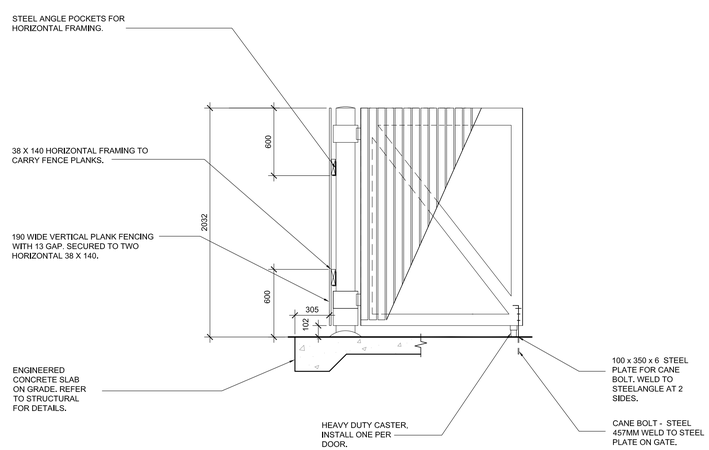

1 / A002 SITE PLAN: GARBAGE ENCLOSURE PLAN & GATE DETAIL
SCALE: 1 : 25

APPROVED
By Lily Xu at 3:15 pm, Apr 03, 2023

LILY XU, MCIP, RPP
MANAGER, DEVELOPMENT REVIEW SOUTH
PLANNING, INFRASTRUCTURE & ECONOMIC DEVELOPMENT DEPARTMENT, CITY OF OTTAWA

CLIENT

PROJECT NORTH

ISSUE	DESCRIPTION	DATE
04	ISSUED FOR SITE PLAN CONTROL REVISIONS	13/10/2022
03	ISSUED FOR SITE PLAN CONTROL	17/02/2022
02	ISSUED FOR COORDINATION/CLIENT REVIEW	28/09/2021
01	ISSUED FOR COORDINATION/CLIENT REVIEW	12/08/2021

IT IS THE RESPONSIBILITY OF THE APPROPRIATE CONTRACTOR TO CHECK AND VERIFY ALL DIMENSIONS ON SITE AND PROMPTLY REPORT ALL ERRORS AND/OR OMISSIONS TO THE CONSULTANT BEFORE WORK COMMENCES.

ALL WORK IS TO FOLLOW THE OBC 2012 AND ANY OTHER APPLICABLE CODES AND REGULATIONS.

DO NOT SCALE DRAWINGS.

PROFESSIONAL STAMP
ONTARIO ASSOCIATION ARCHITECTS
ERIC DAVID SCHLAPER
LICENCE 2711
ES ARCHITECT

PROJECT
2920 SHEFFIELD DEVELOPMENT
OTTAWA, ON

DRAWING
GARBAGE ENCLOSURE DETAILS

PROJECT No: 033	REVISION: 03
DRAWN: SL	DATE: AUGUST 2021
APPROVED: ES	SCALE: AS SHOWN
DRAWING No: A002	

D07-12-22-0037

PLAN NO. 18735