

Innes Road

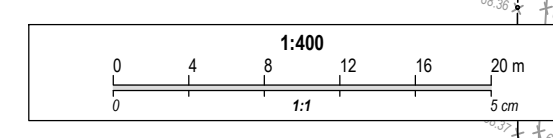
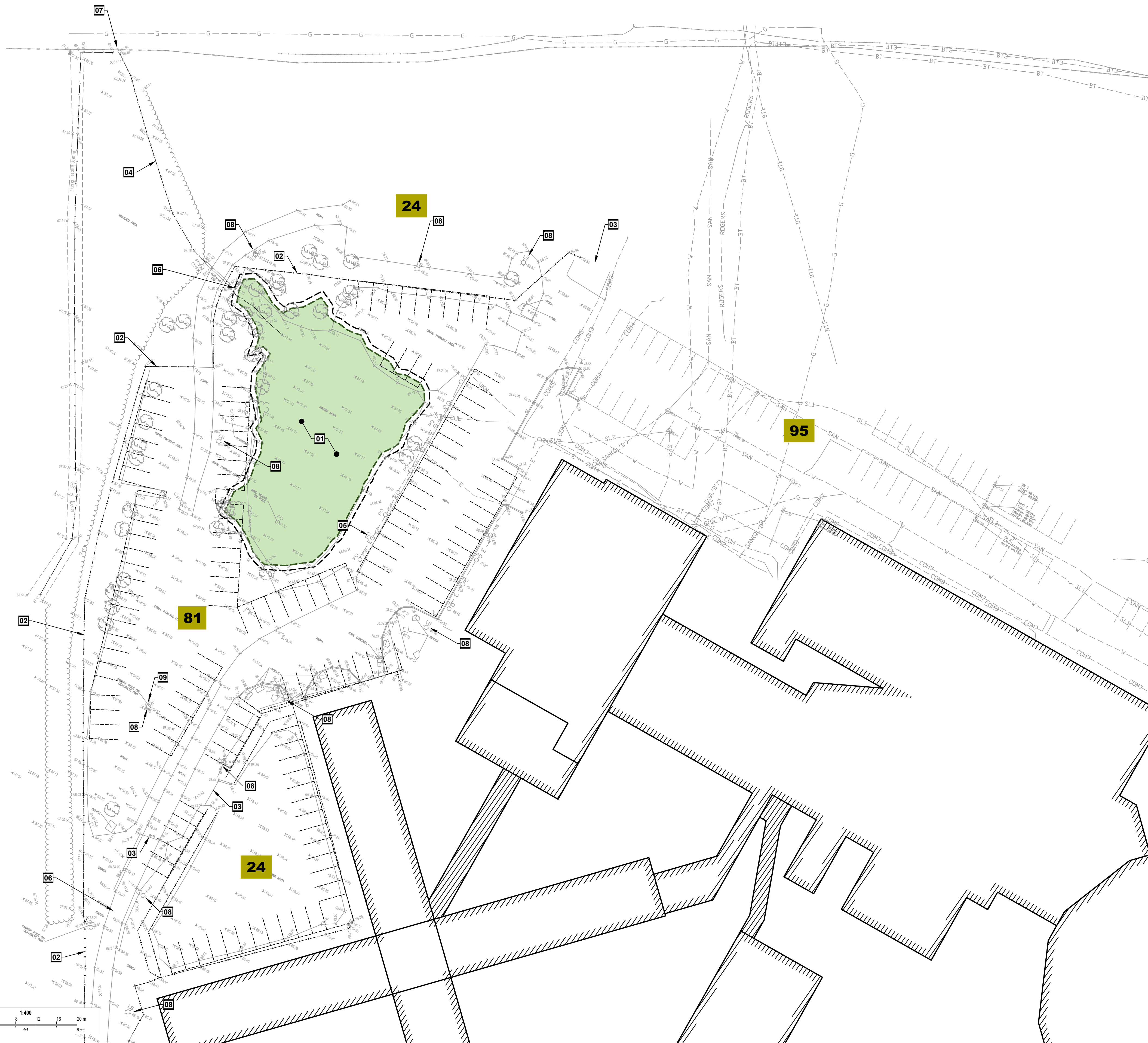

Drawing: C1-C2 ODDC v11.dwg | Layout: C1 site plan existing | Plotdate: 12:32 PM March 16, 2023

LEGEND

- LIMITS OF WORK
- ////// EXISTING BUILDING
- SA — EXISTING SANITARY SEWER
- ST — EXISTING STORM SEWER
- W — EXISTING WATERMAIN
- SA — NEW SANITARY SEWER
- ST — NEW STORM SEWER
- W — NEW WATERMAIN
- 95** EXISTING NUMBER OF PARKING STALLS
- EX-CB EXISTING CATCHBASIN
- EX-CBMH EXISTING CATCHBASIN MANHOLE
- +54.83 EXISTING ELEVATION

DRAWING NOTES

- 01** EXISTING WETLAND.
- 02** EXISTING SECURITY FENCE.
- 03** EXISTING ACCESS GATE.
- 04** EXISTING DITCH.
- 05** EXISTING PARKING POSTS.
- 06** EXISTING CULVERT AND HEADWALL.
- 07** EXISTING DITCH INLET AT INNES ROAD.
- 08** EXISTING LIGHT POLE.
- 09** EXISTING POLE FOR SECURITY CAMERAS.

GENERAL NOTES

1. DESIGN AND CONSTRUCTION IS TO BE IN ACCORDANCE WITH MOST RECENT ONTARIO BUILDING CODE.
2. THE CONTRACTOR IS RESPONSIBLE FOR CHECKING AND VERIFYING ALL DIMENSIONS WITH RESPECT TO SITE CONDITIONS AND ALL MATERIALS TO THE PROJECT. ANY DISCREPANCY SHALL BE REPORTED TO THE ENGINEER.
3. THIS DRAWING IS TO BE READ IN CONJUNCTION WITH ALL MATERIAL RELEVANT TO THE PROJECT.
4. ADDITIONAL DRAWINGS MAY BE ISSUED FOR CLARIFICATION TO ASSIST PROPER EXECUTION OF WORK. SUCH DRAWINGS WILL HAVE THE SAME MEANING AND INTENT AS IF THEY WERE INCLUDED WITH THE CONTRACT DOCUMENTS.
5. CONTRACTOR MUST COMPLY WITH LOCAL BY-LAWS, ONTARIO OCCUPATIONAL HEALTH AND SAFETY ACT AND ALL REGULATIONS SET BY AUTHORITIES HAVING JURISDICTION. IN CASE OF CONFLICT OR DISCREPANCY, THE MORE STRINGENT REQUIREMENTS SHALL APPLY.
6. CONTRACTOR RESPONSIBLE FOR OBTAINING ALL REQUIRED UTILITY LOCATES, DAYLIGHTING, INSPECTIONS, PERMITS, AND APPROVALS, INCLUDING ALL ASSOCIATED COSTS. LOCATION OF EXISTING UTILITIES ARE APPROXIMATE ONLY AND BASED ON BEST AVAILABLE INFORMATION.

GEOTECHNICAL NOTES

1. GEOTECHNICAL ENGINEER LICENSED IN THE PROVINCE OF ONTARIO SHALL INSPECT ALL SUBGRADE SURFACES FOR FOOTING AND PAVEMENT STRUCTURES PRIOR TO CONSTRUCTION.

KEY PLAN

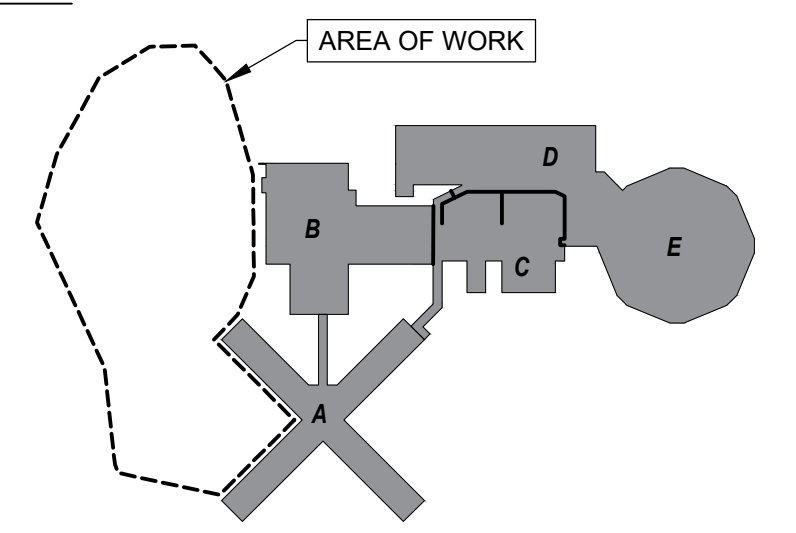

No	Revisions	Date
06	99% DESIGN REVIEW	2023.03.15
05	90% DESIGN REVIEW	2022.12.21
04	66% DESIGN REVIEW	2022.02.02
03	33% DESIGN REVIEW R2	2021.11.08
02	33% DESIGN REVIEW R1	2021.10.08
01	33% DESIGN REVIEW	2020.12.07

Orientation _____ Seal _____

The Contractor shall check and verify all dimensions and report all errors and omissions to the IO-Owner's/MBS Designee (as applicable) for his/her written direction before proceeding with the Work.

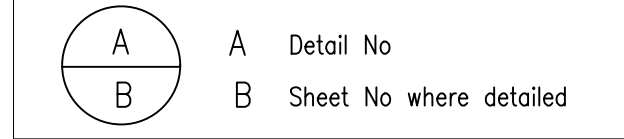

PROJECT ENGINEER: CIVIL, STRUCTURAL, MECHANICAL & ELECTRICAL

Jp2g Consultants Inc.
 ENGINEERS • PLANNERS • PROJECT MANAGERS
 1150 MORRISON DRIVE, SUITE 410, OTTAWA, ON K2H 8S9
 PHONE: 613-828-7200 FAX: 613-828-2600
 Jp2g Project #: 20-5060A

Ontario
 Infrastructure Ontario

AMIS N B

Project
OTTAWA CARLETON DETENTION CENTRE
TEMPORARY PARKING LOT EXPANSION

Location
INNES ROAD, GLOUCESTER TOWNSHIP
OTTAWA
IO Project No _____ Site No _____ Building No _____

Client
MCSCS

Drawing Title
EXISTING CONDITIONS

Scale AS NOTED Date DECEMBER 2022

Drawn by R.W. Substantial Performance Date -

Designed by D.N. Drawing No C1 of

Approved by _____ CAD File NAME -

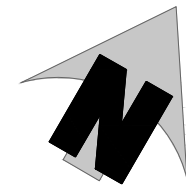

Innes Road

LEGEND

- LIMITS OF WORK
- ▨ EXISTING BUILDING
- SA — EXISTING SANITARY SEWER
- ST — EXISTING STORM SEWER
- W — EXISTING WATERMAIN
- ST — NEW STORM SEWER
- NEW BARRIER CURB
- NEW DEPRESSED BARRIER CURB
- NEW EDGE OF PAVEMENT
- NEW REALIGNED FIRE ROUTE
- ~ NEW SILT FENCE
- ▨ NEW LIGHT DUTY ASPHALT AS PER DETAIL 1/C4
- ▨ NEW HEAVY DUTY ASPHALT AS PER DETAIL 2/C4
- ▨ NEW CONCRETE SIDEWALK
- ▨ NEW GRASS
- ▨ NEW RIP RAP
- ⊠ EX-CB EXISTING CATCHBASIN
- ⊕ EX-CBMH EXISTING CATCHBASIN MANHOLE
- 54.83 EXISTING GRADE
- NEW WHEEL STOP 1.83m LENGTH

KEY PLAN

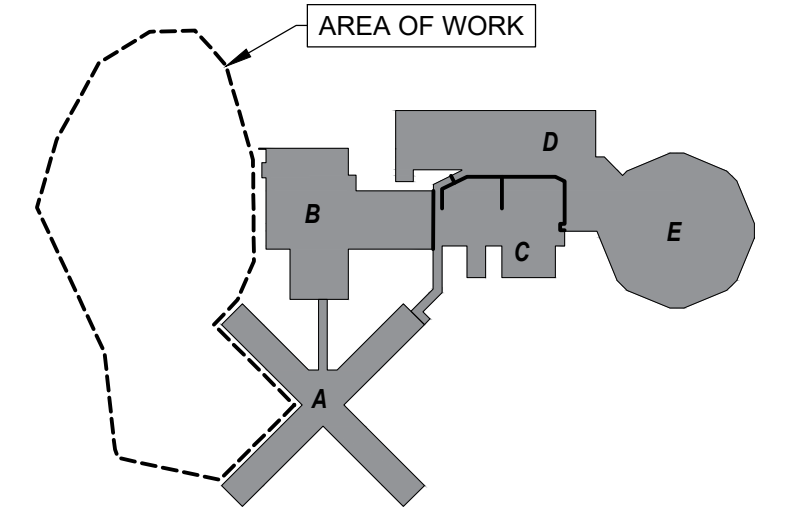

No	Revisions	Date
06	99% DESIGN REVIEW	2023.03.15
05	90% DESIGN REVIEW	2022.12.21
04	66% DESIGN REVIEW	2022.02.02
03	33% DESIGN REVIEW R2	2021.11.08
02	33% DESIGN REVIEW R1	2021.10.08
01	33% DESIGN REVIEW	2020.12.07

Orientation Seal

The Contractor shall check and verify all dimensions and report all errors and omissions to the IO-Owner's/MBS Designee (as applicable) for his/her written direction before proceeding with the Work.

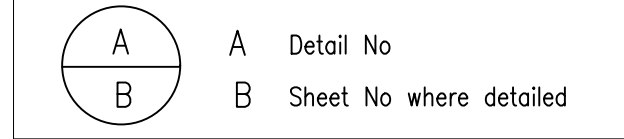

PROJECT ENGINEER: CIVIL, STRUCTURAL, MECHANICAL & ELECTRICAL

Jp2g Consultants Inc.
 ENGINEERS · PLANNERS · PROJECT MANAGERS
 1150 MORRISON DRIVE, SUITE 410, OTTAWA, ON K2H 8S9
 PHONE: 613-828-7260 FAX: 613-828-2600
 Jp2g Project #: 20-50560A

DRAWING NOTES

- 01 REMOVE AND DISCARD EXISTING DOUBLE SECURITY FENCE.
- 02 REMOVE EXISTING TREES.
- 03 EXISTING TREES TO REMAIN.
- 04 REPAIR OR REPLACE EXISTING FENCE WHERE INDICATED TBC.
- 05 REMOVE AND REINSTATE ELECTRICAL VEHICLE PLUG IN STATIONS. COORDINATE WITH ELECTRICAL.
- 06 NOT USED
- 07 PROTECT EXISTING FIRE HYDRANT DURING CONSTRUCTION.
- 08 TREE STUMP TO BE REMOVED.
- 09 RELOCATE EXISTING POLE.
- 10 RELOCATE EXISTING GATE.
- 11 PROPOSED REALIGNED FIRE ROUTE.
- 12 REMOVE AND DISCARD EXISTING SUBDRAIN.
- 13 EXISTING GATE FOR SNOW REMOVAL OPERATIONS.
- 14 NO PARKING TO ALLOW ACCESS FOR PARKING EGRESS.
- 15 EXISTING CURB TO BE REMOVED.
- 16 EXISTING PICNIC TABLE TO BE RELOCATED.
- 17 EXISTING LANDSCAPE FEATURES TO BE RELOCATED.
- 18 PROVIDE CURB TERMINATION
- 19 REMOVE EXISTING CONCRETE HEADWALL
- 20 NEW PROPOSED HEADWALL PER OPSD 804.030
- 21 REMOVE AND REPLACE 450mm CSP CULVERT. EXTEND OUTLET OF CULVERT INTO EXISTING DITCH
- 22 INSTALL RIP RAP AND GEOTEXTILE PER OPSD 810.010

EROSION AND SEDIMENT CONTROL NOTES

1. THE CONTRACTOR SHALL IMPLEMENT BEST MANAGEMENT PRACTICES TO PROVIDE FOR PROTECTION OF THE AREA DRAINAGE SYSTEM AND THE RECEIVING WATER COURSE, DURING CONSTRUCTION ACTIVITIES; THIS INCLUDES LIMITING THE AMOUNT OF EXPOSED SOIL, INSTALLING SILT FENCES AND OTHER EFFECTIVE SEDIMENT TRAPS, AND INSTALLING AND MAINTAINING MUD MATS FOR OUTGOING CONSTRUCTION TRAFFIC DURING CONSTRUCTION ACTIVITIES.
2. PREVENT SOIL LOSS DURING CONSTRUCTION (BY STORM WATER RUNOFF OR WIND EROSION).
3. PROTECT TOPSOIL BY STOCKPILING FOR REUSE.
4. PREVENT SEDIMENTATION OF STORM SEWERS AND RECEIVING STREAMS.
5. PREVENT AIR POLLUTION FROM DUST AND PARTICULATE MATTER.
6. ALL STORM MANHOLES AND CATCHBASIN MANHOLES TO HAVE 300mm SUMP. ALL CATCHBASINS TO HAVE 600mm SUMP.
7. INSTALL FILTER BAG INSERT IN ALL STORM MANHOLES AND CATCH BASINS IMPACTED DURING CONSTRUCTION, INCLUDING CATCH BASINS IN THE RIGHT OF WAY.
8. SEDIMENT AND EROSION CONTROL MEASURES MAY BE MODIFIED IN THE FIELD AT THE DISCRETION OF THE CITY OF OTTAWA INSPECTOR OR CONSERVATION AUTHORITY.
9. STORM WATER PUMPED INTO CITY SERVICE SHALL FLOW THROUGH A FILTER SOCK.
10. THE CONTRACTOR ACKNOWLEDGES THAT FAILURE TO IMPLEMENT APPROPRIATE EROSION AND SEDIMENTATION CONTROL MEASURES MAY BE SUBJECT TO PENALTIES IMPOSED BY ANY APPLICABLE REGULATORY AGENCY.

GENERAL NOTES

1. DESIGN AND CONSTRUCTION IS TO BE IN ACCORDANCE WITH MOST RECENT ONTARIO BUILDING CODE.
2. THE CONTRACTOR IS RESPONSIBLE FOR CHECKING AND VERIFYING ALL DIMENSIONS WITH RESPECT TO SITE CONDITIONS AND ALL MATERIALS TO THE PROJECT. ANY DISCREPANCY SHALL BE REPORTED TO THE ENGINEER.
3. THIS DRAWING IS TO BE READ IN CONJUNCTION WITH ALL MATERIAL RELEVANT TO THE PROJECT.
4. ADDITIONAL DRAWINGS MAY BE ISSUED FOR CLARIFICATION TO ASSIST PROPER EXECUTION OF WORK. SUCH DRAWINGS WILL HAVE THE SAME MEANING AND INTENT AS IF THEY WERE INCLUDED WITH THE CONTRACT DOCUMENTS.
5. CONTRACTOR MUST COMPLY WITH LOCAL BY-LAWS, ONTARIO OCCUPATIONAL HEALTH AND SAFETY ACT AND ALL REGULATIONS SET BY AUTHORITIES HAVING JURISDICTION. IN CASE OF CONFLICT OR DISCREPANCY, THE MORE STRINGENT REQUIREMENTS SHALL APPLY.
6. CONTRACTOR RESPONSIBLE FOR OBTAINING ALL REQUIRED UTILITY LOCATES, DAYLIGHTING, INSPECTIONS, PERMITS, AND APPROVALS, INCLUDING ALL ASSOCIATED COSTS. LOCATION OF EXISTING UTILITIES ARE APPROXIMATE ONLY AND BASED ON BEST AVAILABLE INFORMATION.

GEOTECHNICAL NOTES

1. GEOTECHNICAL ENGINEER LICENSED IN THE PROVINCE OF ONTARIO SHALL INSPECT ALL SUBGRADE SURFACES FOR FOOTING AND PAVEMENT STRUCTURES PRIOR TO CONSTRUCTION.

167 Total Parking Spaces
 156 Standard Parking Spaces
 5 Type A Accessible Parking
 6 Type B Accessible Parking

7.5m NEW 450mm Ø CSP CULVERT @0.55% SLOPE
 INV: 67.42 E
 INV: 67.38 W

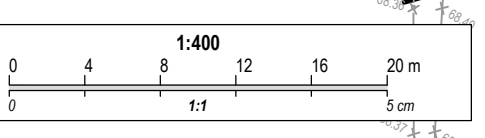

File: J:\S-C\032020-0806A - Collies - IO - OCDC Temporary Parking Lot Expansion\Drawings\Opening - Drawing-01-C2 OCDC v11.dwg | Layout: C2 site plan, proposed | Plot Date: 12:35 PM March 15, 2023 | P:\Users\JL\OneDrive\Documents\20-50560A - Collies - IO - OCDC Temporary Parking Lot Expansion\Drawings\Opening - Drawing-01-C2 OCDC v11.dwg

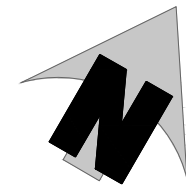

Innes Road

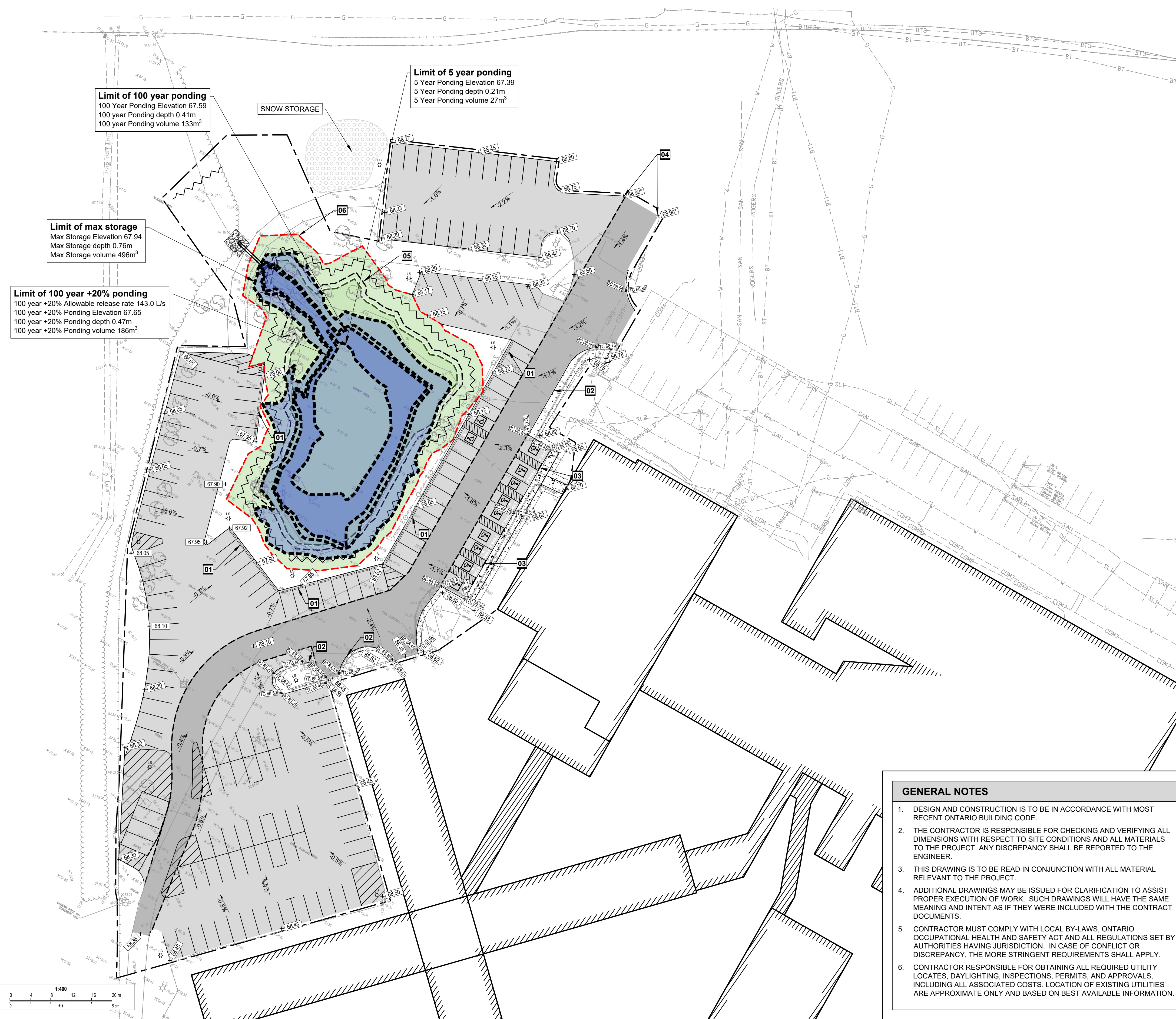

Limit of 100 year ponding
100 Year Ponding Elevation 67.59
100 year Ponding depth 0.41m
100 year Ponding volume 133m³

Limit of 5 year ponding
5 Year Ponding Elevation 67.39
5 Year Ponding depth 0.21m
5 Year Ponding volume 27m³

Limit of max storage
Max Storage Elevation 67.94
Max Storage depth 0.76m
Max Storage volume 496m³

Limit of 100 year +20% ponding
100 year +20% Allowable release rate 143.0 L/s
100 year +20% Ponding Elevation 67.65
100 year +20% Ponding depth 0.47m
100 year +20% Ponding volume 186m³

LEGEND

- LIMITS OF WORK
- ▨ EXISTING BUILDING
- SA — EXISTING SANITARY SEWER
- ST — EXISTING STORM SEWER
- W — EXISTING WATERMAIN
- ST — NEW STORM SEWER
- NEW LIGHT DUTY ASPHALT AS PER DETAIL 1/C4
- NEW ASPHALT GRINDING AND PAVING AS PER DETAIL 2/C4
- NEW CONCRETE SIDEWALK
- NEW GRASS
- EX-CB EXISTING CATCHBASIN
- EX-CBMH EXISTING CATCHBASIN MANHOLE
- +54.83 EXISTING GRADE
- 88.65+ NEW GRADE
- 1.4% NEW SLOPE
- NEW TOP AND BOTTOM OF CURB
- NEW BARRIER CURB
- NEW DEPRESSED BARRIER CURB

KEY PLAN

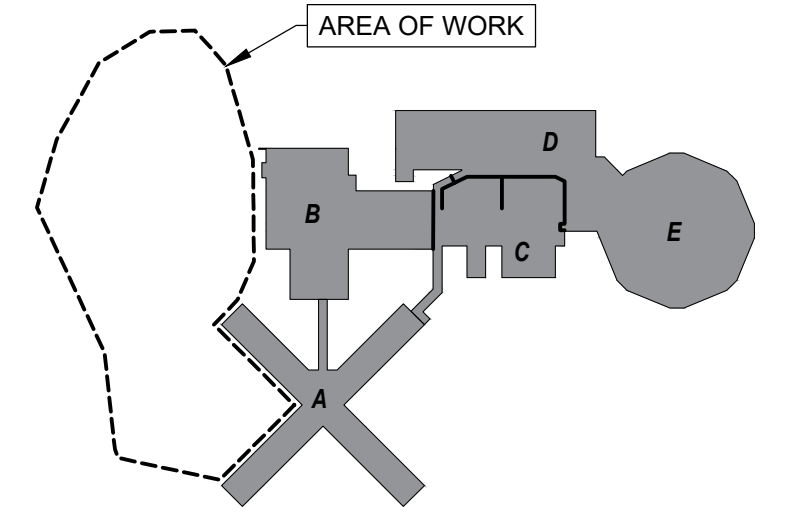

No	Revisions	Date
06	99% DESIGN REVIEW	2023.03.15
05	90% DESIGN REVIEW	2022.12.21
04	66% DESIGN REVIEW	2022.02.02
03	33% DESIGN REVIEW R2	2021.11.08
02	33% DESIGN REVIEW R1	2021.10.08
01	33% DESIGN REVIEW	2020.12.07

Orientation Seal

The Contractor shall check and verify all dimensions and report all errors and omissions to the IO-Owner's/MBS Designee (as applicable) for his/her written direction before proceeding with the Work.

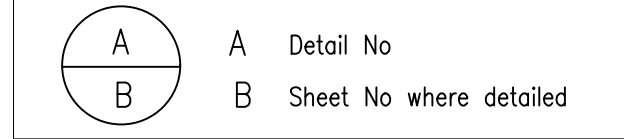

PROJECT ENGINEER: CIVIL, STRUCTURAL, MECHANICAL & ELECTRICAL

Jp2g Consultants Inc.
ENGINEERS · PLANNERS · PROJECT MANAGERS
1150 MORRISON DRIVE, SUITE 410, OTTAWA, ON K2H 8S9
PHONE: 613-828-7260 FAX: 613-828-2600
Jp2g Project #: 20-5060A

DRAWING NOTES

- 01 INSTALL NEW PRECAST WHEEL STOPPER, TYPICAL
- 02 CONSTRUCT NEW CONCRETE BARRIER CURB IN ACCORDANCE WITH CITY OF OTTAWA STANDARD DETAIL SC1.1
- 03 CONSTRUCT NEW CONCRETE BARRIER CURB WITH SIDEWALK IN ACCORDANCE WITH CITY OF OTTAWA STANDARD DETAILS SC1.4. PROVIDE DEPRESSIONS BESIDE EACH ACCESSIBLE PARKING SPOT AS DENOTED BY THE MARKING LINES.
- 04 CONTRACTOR TO CONFIRM EXISTING ELEVATION AT LIMIT OF ASPHALT. TIE IN NEW ASPHALT TO EXISTING.
- 05 INSTALL SILT FENCE IN ACCORDANCE WITH OPSD 219.130 AROUND EXISTING WETLAND
- 06 PROTECT EXISTING WETLAND DURING CONSTRUCTION. DO NOT ALTER GRADE OR MATERIAL WITHIN 5M OF EXISTING WETLAND

EROSION AND SEDIMENT CONTROL NOTES

1. THE CONTRACTOR SHALL IMPLEMENT BEST MANAGEMENT PRACTICES TO PROVIDE FOR PROTECTION OF THE AREA DRAINAGE SYSTEM AND THE RECEIVING WATER COURSE, DURING CONSTRUCTION ACTIVITIES; THIS INCLUDES LIMITING THE AMOUNT OF EXPOSED SOIL, INSTALLING SILT FENCES AND OTHER EFFECTIVE SEDIMENT TRAPS, AND INSTALLING AND MAINTAINING MUD MATS FOR OUTGOING CONSTRUCTION TRAFFIC DURING CONSTRUCTION ACTIVITIES.
2. PREVENT SOIL LOSS DURING CONSTRUCTION (BY STORM WATER RUNOFF OR WIND EROSION).
3. PROTECT TOPSOIL BY STOCKPILING FOR REUSE.
4. PREVENT SEDIMENTATION OF STORM SEWERS AND RECEIVING STREAMS.
5. PREVENT AIR POLLUTION FROM DUST AND PARTICULATE MATTER.
6. ALL STORM MANHOLES AND CATCHBASIN MANHOLES TO HAVE 300mm SUMPS; ALL CATCHBASINS TO HAVE 600mm SUMPS.
7. INSTALL FILTER BAG INSERT IN ALL STORM MANHOLES AND CATCH BASINS IMPACTED DURING CONSTRUCTION, INCLUDING CATCH BASINS IN THE RIGHT OF WAY.
8. SEDIMENT AND EROSION CONTROL MEASURES MAY BE MODIFIED IN THE FIELD AT THE DISCRETION OF THE CITY OF OTTAWA INSPECTOR OR CONSERVATION AUTHORITY.
9. STORM WATER PUMPED INTO CITY SERVICE SHALL FLOW THROUGH A FILTER SOCK.
10. THE CONTRACTOR ACKNOWLEDGES THAT FAILURE TO IMPLEMENT APPROPRIATE EROSION AND SEDIMENTATION CONTROL MEASURES MAY BE SUBJECT TO PENALTIES IMPOSED BY ANY APPLICABLE REGULATORY AGENCY.

GENERAL NOTES

1. DESIGN AND CONSTRUCTION IS TO BE IN ACCORDANCE WITH MOST RECENT ONTARIO BUILDING CODE.
2. THE CONTRACTOR IS RESPONSIBLE FOR CHECKING AND VERIFYING ALL DIMENSIONS WITH RESPECT TO SITE CONDITIONS AND ALL MATERIALS TO THE PROJECT. ANY DISCREPANCY SHALL BE REPORTED TO THE ENGINEER.
3. THIS DRAWING IS TO BE READ IN CONJUNCTION WITH ALL MATERIAL RELEVANT TO THE PROJECT.
4. ADDITIONAL DRAWINGS MAY BE ISSUED FOR CLARIFICATION TO ASSIST PROPER EXECUTION OF WORK. SUCH DRAWINGS WILL HAVE THE SAME MEANING AND INTENT AS IF THEY WERE INCLUDED WITH THE CONTRACT DOCUMENTS.
5. CONTRACTOR MUST COMPLY WITH LOCAL BY-LAWS, ONTARIO OCCUPATIONAL HEALTH AND SAFETY ACT AND ALL REGULATIONS SET BY AUTHORITIES HAVING JURISDICTION. IN CASE OF CONFLICT OR DISCREPANCY, THE MORE STRINGENT REQUIREMENTS SHALL APPLY.
6. CONTRACTOR RESPONSIBLE FOR OBTAINING ALL REQUIRED UTILITY LOCATES, DAYLIGHTING, INSPECTIONS, PERMITS, AND APPROVALS, INCLUDING ALL ASSOCIATED COSTS. LOCATION OF EXISTING UTILITIES ARE APPROXIMATE ONLY AND BASED ON BEST AVAILABLE INFORMATION.

GEOTECHNICAL NOTES

1. GEOTECHNICAL ENGINEER LICENSED IN THE PROVINCE OF ONTARIO SHALL INSPECT ALL SUBGRADE SURFACES FOR FOOTING AND PAVEMENT STRUCTURES PRIOR TO CONSTRUCTION.

Ontario
Infrastructure Ontario

AMIS N B

Project
OTTAWA CARLETON DETENTION CENTRE
TEMPORARY PARKING LOT EXPANSION

Location
INNES ROAD, GLOUCESTER TOWNSHIP
OTTAWA
IO Project No Site No Building No

Client
MCSCS

Drawing Title
SITE GRADING PLAN

Scale AS NOTED	Date DECEMBER 2022
Drawn by R.W.	Substantial Performance Date -
Designed by D.N.	Drawing No C3
Approved by	of

File: J:\S-Civil\2020-0806A - Callers - IO - OCDC Temporary Parking Lot Expansion\Drawings\Grading - Proposed - 12.15.2023
 Drawing: 01-02 OCDC V11.dwg | Layout: C3 site plan, proposed grading | Plot date: 12:35 PM March 15, 2023
 24x36m

General Notes

- DRAWINGS TO BE READ IN CONJUNCTION WITH ARCHITECTURAL AND LANDSCAPE DRAWINGS
- ALL SERVICES, MATERIALS, CONSTRUCTION METHODS AND INSTALLATIONS SHALL BE IN ACCORDANCE WITH THE LATEST STANDARDS AND REGULATIONS OF THE CITY OF OTTAWA STANDARD SPECIFICATIONS AND DRAWINGS, ONTARIO PROVINCIAL STANDARD SPECIFICATIONS AND DRAWINGS (OPSS) AND ONTARIO PROVINCIAL STANDARD DRAWINGS (OPSD), UNLESS OTHERWISE SPECIFIED, TO THE SATISFACTION OF THE CITY AND THE CONSULTANT
- THE POSITION OF EXISTING POLE LINES, CONDUITS, WATERMAINS, SEWERS AND OTHER UNDERGROUND AND ABOVEGROUND UTILITIES, STRUCTURES AND APPURTENANCES IS NOT NECESSARILY SHOWN ON THE CONTRACT DRAWING, AND WHERE SHOWN, THE ACCURACY OF THE POSITION OF SUCH UTILITIES AND STRUCTURES IS NOT GUARANTEED. PRIOR TO CONSTRUCTION, THE CONTRACTOR SHALL SATISFY HIMSELF OF THE EXACT LOCATION OF ALL SUCH UTILITIES AND STRUCTURES, AND SHALL ASSUME ALL LIABILITY FOR DAMAGE TO THEM DURING THE COURSE OF CONSTRUCTION. ANY RELOCATION OF EXISTING UTILITIES REQUIRED BY THE DEVELOPMENT OF SUBJECT LANDS IS TO BE UNDERTAKEN AT CONTRACTOR'S EXPENSE.
- THE CONTRACTOR MUST NOTIFY ALL EXISTING UTILITY COMPANY OFFICIALS FIVE (5) BUSINESS DAYS PRIOR TO START OF CONSTRUCTION AND HAVE ALL EXISTING UTILITIES AND SERVICES LOCATED IN THE FIELD OR EXPOSED PRIOR TO THE START OF CONSTRUCTION, INCLUDING BUT NOT LIMITED TO POWER, COMMUNICATION AND GAS LINES.
- ALL TRENCHING AND EXCAVATIONS TO BE IN ACCORDANCE WITH THE LATEST REVISIONS OF THE OCCUPATIONAL HEALTH AND SAFETY ACT AND REGULATIONS FOR CONSTRUCTION PROJECTS AND AS PER THE RECOMMENDATIONS INCLUDED IN THE GEOTECHNICAL REPORT.
- REFER TO ARCHITECTS PLANS FOR BUILDING DIMENSIONS, LAYOUT AND REMOVALS. REFER TO LANDSCAPE PLAN FOR LANDSCAPED DETAILS AND OTHER RELEVANT INFORMATION. ALL INFORMATION SHALL BE CONFIRMED PRIOR TO COMMENCEMENT OF CONSTRUCTION.
- TOPOGRAPHIC SURVEY COMPLETED AND PROVIDED BY J.D. BARNES LTD., PROJECT NO.: 17-10-013-00, DATED APRIL 24, 2017. CONTRACTOR TO VERIFY IN THE FIELD PRIOR TO CONSTRUCTION OF ANY WORK AND NOTIFY THE ENGINEER OF ANY DISCREPANCIES.
- ALL ELEVATIONS ARE GEODETIC AND UTILIZE METRIC UNITS. VERIFY THAT JOB BENCHMARKS HAVE NOT BEEN ALTERED OR DISTURBED.
- ALL GROUND SURFACES SHALL BE EVENLY GRADED WITHOUT PONDING AREAS AND WITHOUT LOW POINTS EXCEPT WHERE APPROVED SWALE OR CATCH BASIN OUTLETS ARE PROVIDED.
- ALL EDGES OF DISTURBED PAVEMENT SHALL BE SAW CUT TO FORM A NEAT AND STRAIGHT LINE PRIOR TO PLACING NEW PAVEMENT. PAVEMENT REINSTATEMENT SHALL BE WITH STEP JOINTS OF 500mm WIDTH MINIMUM.
- ALL DISTURBED AREAS OUTSIDE PROPOSED GRADING LIMITS TO BE RESTORED TO ORIGINAL ELEVATIONS AND CONDITIONS UNLESS OTHERWISE SPECIFIED. ALL RESTORATION SHALL BE COMPLETED WITH THE GEOTECHNICAL REQUIREMENTS FOR BACKFILL AND COMPACTION.
- ABUTTING PROPERTY GRADES TO BE MATCHED UNLESS OTHERWISE SHOWN.
- CONTRACTOR SHALL OBTAIN AND PAY FOR ALL NECESSARY PERMITS AND APPROVALS FROM THE MUNICIPAL AUTHORITIES PRIOR TO COMMENCING CONSTRUCTION, INCLUDING WATER PERMIT AND ROAD CUT PERMIT.
- MINIMIZE DISTURBANCE TO EXISTING VEGETATION DURING THE EXECUTION OF ALL WORKS.
- REMOVE FROM SITE ALL EXCESS EXCAVATED MATERIAL UNLESS OTHERWISE DIRECTED FROM THE ENGINEER. EXCAVATE AND REMOVE ALL ORGANIC MATERIAL AND DEBRIS LOCATED WITHIN THE PROPOSED BUILDING, PARKING AND ROADWAY LOCATIONS.
- AT PROPOSED UTILITY CONNECTION POINTS AND CROSSINGS (I.E. STORM SEWER, SANITARY SEWER, WATER, ETC.) THE CONTRACTOR SHALL DETERMINE THE PRECISE LOCATION AND DEPTH OF EXISTING UTILITIES AND REPORT ANY DISCREPANCIES OR CONFLICTS TO THE ENGINEER BEFORE COMMENCING WORK.
- CONTRACTOR TO OBTAIN POST-CONSTRUCTION TOPOGRAPHIC SURVEY, COMPLETED BY OLS OR P ENG CONFIRMING COMPLIANCE WITH DESIGN GRADING AND SERVICING. SURVEY IS TO INCLUDE LOCATION AND INVERTS FOR BURIED UTILITIES.
- ABIDE BY RECOMMENDATIONS OF GEOTECHNICAL REPORT. REPORT ANY VARIATIONS IN OBSERVED CONDITIONS FROM THOSE INCLUDED IN REPORT.
- REPORT REFERENCES:
 - INSTITUTIONAL PARKING SPACE STUDY, PREPARED BY STEPHENSON ENGINEERING LTD., PROJECT NO.: 20180784, DATED SEPTEMBER 27, 2018.
- PROVIDE CCTV INSPECTION REPORT FOR ALL SEWERS AND CATCHBASIN LEADS 200mm DIAMETER AND LARGER. REPEAT CCTV INSPECTION FOLLOWING RECTIFICATION OF ANY DEFICIENCIES.

Parking Lot

**** CONTRACTOR IS RESPONSIBLE FOR ALL INSTALLATION, MONITORING, REPAIR AND REMOVAL OF ALL EROSION AND SEDIMENT CONTROL FEATURES.****

- PRIOR TO START OF CONSTRUCTION:
 - INSTALL SILT FENCE IN LOCATION SHOWN.
 - INSTALL FILTER FABRIC OR SILT SACK FILTERS IN ALL THE CATCHBASINS AND MANHOLES TO REMAIN DURING CONSTRUCTION WITHIN THE SITE (SEE TYPICAL DETAIL).
 - INSPECT MEASURES IMMEDIATELY AFTER INSTALLATION.
- DURING CONSTRUCTION:
 - MINIMIZE THE EXTENT OF DISTURBED AREAS AND THE DURATION OF EXPOSURE AND IMPACTS TO EXISTING GRADING.
 - PERIMETER VEGETATION TO REMAIN IN PLACE UNTIL PERMANENT STORM WATER MANAGEMENT IS IN PLACE. OTHERWISE, IMMEDIATELY INSTALL SILT FENCE WHEN THE EXISTING SITE IS DISTURBED AT THE PERIMETER.
 - PROTECT DISTURBED AREAS FROM OVERLAND FLOW BY PROVIDING TEMPORARY SWALES TO THE SATISFACTION OF THE FIELD ENGINEER. TIE-IN TEMPORARY SWALE TO EXISTING CB'S AS REQUIRED.
 - PROVIDE TEMPORARY COVER SUCH AS SEEDING OR MULCHING IF DISTURBED AREA WILL NOT BE REHABILITATED WITHIN 30 DAYS.
 - INSPECT SILT FENCES, FILTER FABRIC FILTERS AND CATCH BASIN SUMPS WEEKLY AND WITHIN 24 HOURS AFTER A STORM EVENT. CLEAN AND REPAIR WHEN NECESSARY.
 - DRAWING TO BE REVIEWED AND REVISED AS REQUIRED DURING CONSTRUCTION.
 - EROSION CONTROL FENCING TO BE ALSO INSTALLED AROUND THE BASE OF ALL STOCKPILES.
 - DO NOT LOCATE TOPSOIL PILES AND EXCAVATION MATERIAL CLOSER THAN 2.5m FROM ANY PAVED SURFACE, OR ONE WHICH IS TO BE PAVED BEFORE THE PILE IS REMOVED. ALL TOPSOIL PILES ARE TO BE SEEDED IF THEY ARE TO REMAIN ON SITE LONG ENOUGH FOR SEEDS TO GROW (LONGER THAN 30 DAYS).
 - CONTROL WIND-BLOWN DUST OFF SITE BY SEEDING TOPSOIL PILES AND OTHER AREAS TEMPORARILY (PROVIDE WATERING AS REQUIRED AND TO THE SATISFACTION OF THE ENGINEER).
 - NO ALTERNATE METHODS OF EROSION PROTECTION SHALL BE PERMITTED UNLESS APPROVED BY THE FIELD ENGINEER.
 - CITY ROADWAY AND SIDEWALK TO BE CLEANED OF ALL SEDIMENT FROM VEHICULAR TRACKING AS REQUIRED.
 - DURING WET CONDITIONS, TIRES OF ALL VEHICLES/EQUIPMENT LEAVING THE SITE ARE TO BE SCRAPPED.
 - ANY MUD/MATERIAL TRACKED ONTO THE ROAD SHALL BE REMOVED IMMEDIATELY BY HAND OR RUBBER TIRE LOADER.
 - TAKE ALL NECESSARY STEPS TO PREVENT BUILDING MATERIAL, CONSTRUCTION DEBRIS OR WASTE BEING SPILLED OR TRACKED ONTO ABUTTING PROPERTIES OR PUBLIC STREETS DURING CONSTRUCTION AND PROCEED IMMEDIATELY TO CLEAN UP ANY AREAS SO AFFECTED.
 - ALL EROSION CONTROL STRUCTURE TO REMAIN IN PLACE UNTIL ALL DISTURBED GROUND SURFACES HAVE BEEN STABILIZED EITHER BY PAVING OR RESTORATION OF VEGETATIVE GROUND COVER.
 - THE CONTRACTOR SHALL IMPLEMENT BEST MANAGEMENT PRACTICES, TO PROVIDE FOR PROTECTION OF THE AREA DRAINAGE SYSTEM AND THE RECEIVING WATERCOURSE, DURING CONSTRUCTION ACTIVITIES. THE CONTRACTOR ACKNOWLEDGES THAT FAILURE TO IMPLEMENT APPROPRIATE EROSION AND SEDIMENT CONTROL MEASURES MAY BE SUBJECT TO PENALTIES IMPOSED BY ANY APPLICABLE REGULATORY AGENCY.

Parking Lot

- CONTRACTOR TO REINSTATE ROAD CUTS AS PER CITY OF OTTAWA DETAIL R10
- CONTRACTOR TO PREPARE SUBGRADE, INCLUDING PROOFROLLING, TO THE SATISFACTION OF THE GEOTECHNICAL CONSULTANT PRIOR TO THE COMMENCEMENT OF PLACEMENT OF GRANULAR B MATERIAL.
- FILL TO BE PLACED AND COMPACTED AS FOLLOWS:
 - GRANULAR A AND B: 100% SPMDD STANDARD PROCTOR MAXIMUM DRY DENSITY, ASTM, D-698-12e2
 - ASPHALT: 97% MRD, MAXIMUM RELATIVE DENSITY, ASTM D2041
- CONTRACTOR TO SUPPLY, PLACE AND COMPACT GRANULAR B MATERIAL IN ACCORDANCE WITH THE RECOMMENDATIONS OF THE GEOTECHNICAL CONSULTANT. CONTRACTOR TO PROVIDE CONSULTANT WITH SAMPLES OF GRANULAR B MATERIAL FOR TESTING AND CERTIFICATION FROM THE GEOTECHNICAL CONSULTANT THAT THE MATERIAL MEETS THE GRADATION REQUIREMENTS SPECIFIED IN THE GEOTECHNICAL REPORT.
- GRANULAR A MATERIAL TO BE PLACED ONLY UPON APPROVAL BY THE GEOTECHNICAL CONSULTANT OF GRANULAR B PLACEMENT.
- CONTRACTOR TO SUPPLY, PLACE AND COMPACT GRANULAR A MATERIAL IN ACCORDANCE WITH THE RECOMMENDATIONS OF THE GEOTECHNICAL CONSULTANT. CONTRACTOR TO PROVIDE CONSULTANT WITH SAMPLES OF GRANULAR A MATERIAL FOR TESTING AND CERTIFICATION FROM THE GEOTECHNICAL CONSULTANT THAT THE MATERIAL MEETS THE GRADATION REQUIREMENTS SPECIFIED IN THE GEOTECHNICAL REPORT.
- ASPHALT MATERIAL TO BE PLACED ONLY UPON APPROVAL BY THE GEOTECHNICAL CONSULTANT OF GRANULAR A PLACEMENT.
- CONTRACTOR TO SUPPLY, PLACE AND COMPACT ASPHALT MATERIAL IN ACCORDANCE WITH THE RECOMMENDATIONS OF THE GEOTECHNICAL CONSULTANT. CONTRACTOR TO PROVIDE CONSULTANT WITH SAMPLES OF ASPHALT MATERIAL FOR TESTING AND CERTIFICATION FROM THE GEOTECHNICAL CONSULTANT THAT THE MATERIAL MEETS THE REQUIREMENTS SPECIFIED IN THE GEOTECHNICAL REPORT.
- CONTRACTOR IS RESPONSIBLE FOR ESTABLISHING LINE AND GRADE IN ACCORDANCE WITH THE PLANS, AND FOR PROVIDING THE CONSULTANT WITH VERIFICATION PRIOR TO PLACEMENT.
- ALL EXCESS MATERIAL TO BE HAULED OFFSITE AND DISPOSED OF AT AN APPROVED DUMP SITE. SHOULD THE CONTRACTOR DISCOVER ANY HAZARDOUS MATERIAL, CONTRACTOR IS TO NOTIFY CONSULTANT. CONSULTANT TO DETERMINE APPROPRIATE DISPOSAL METHODOLOGY.
- PAVEMENT STRUCTURE (MATERIAL TYPES AND THICKNESS) FOR HEAVY DUTY, AND LIGHT DUTY COURT AREAS TO BE AS SPECIFIED IN THE GEOTECHNICAL REPORT AND SHOWN ON THE PLANS.

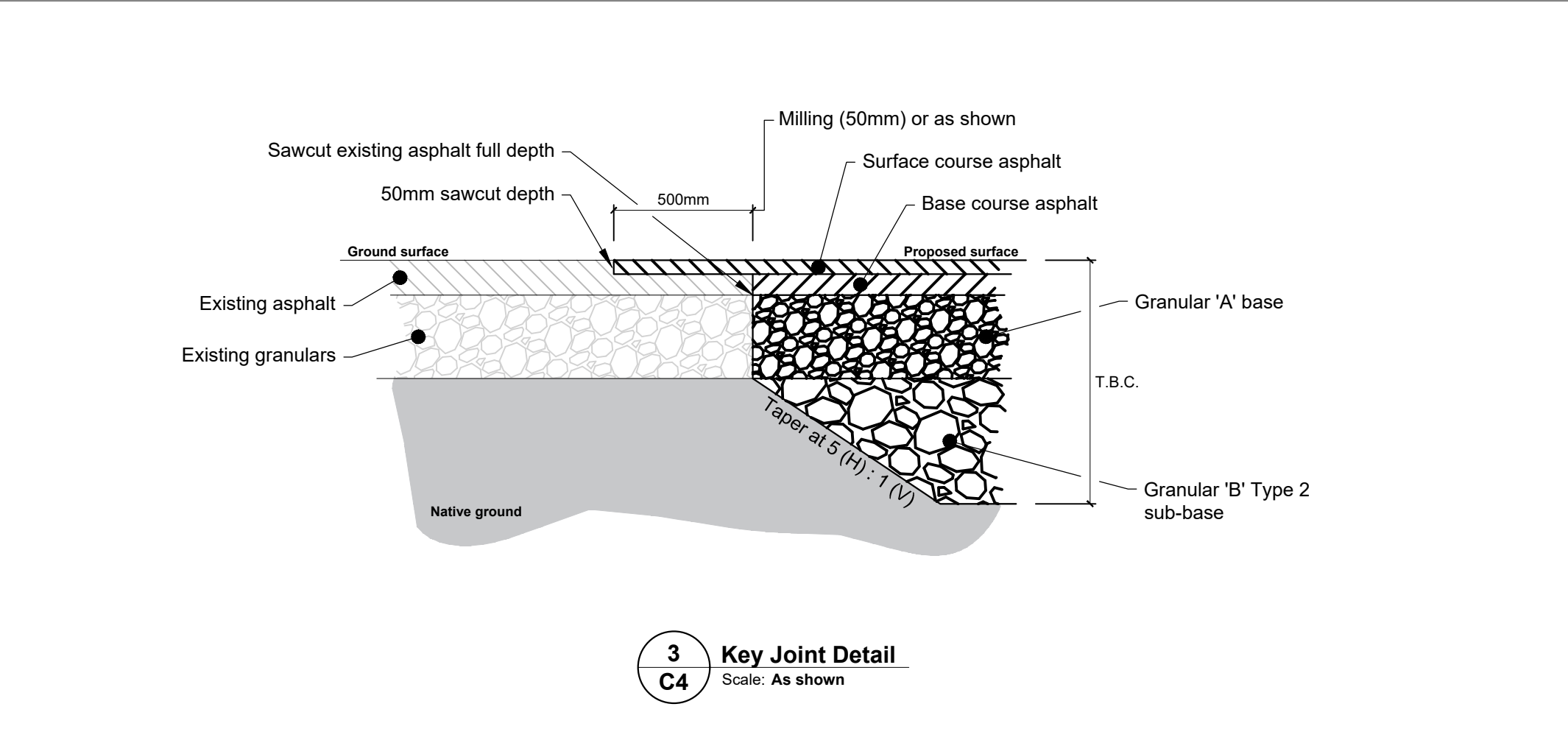
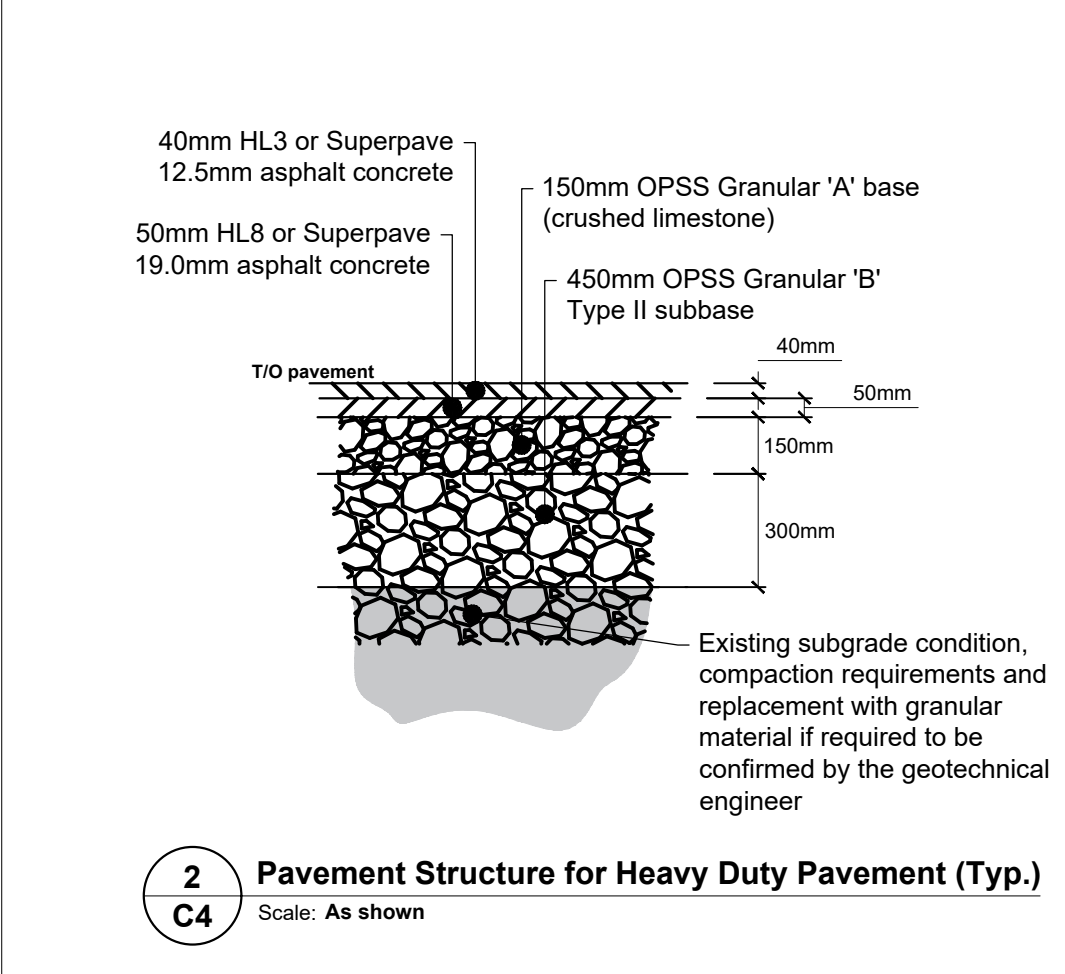
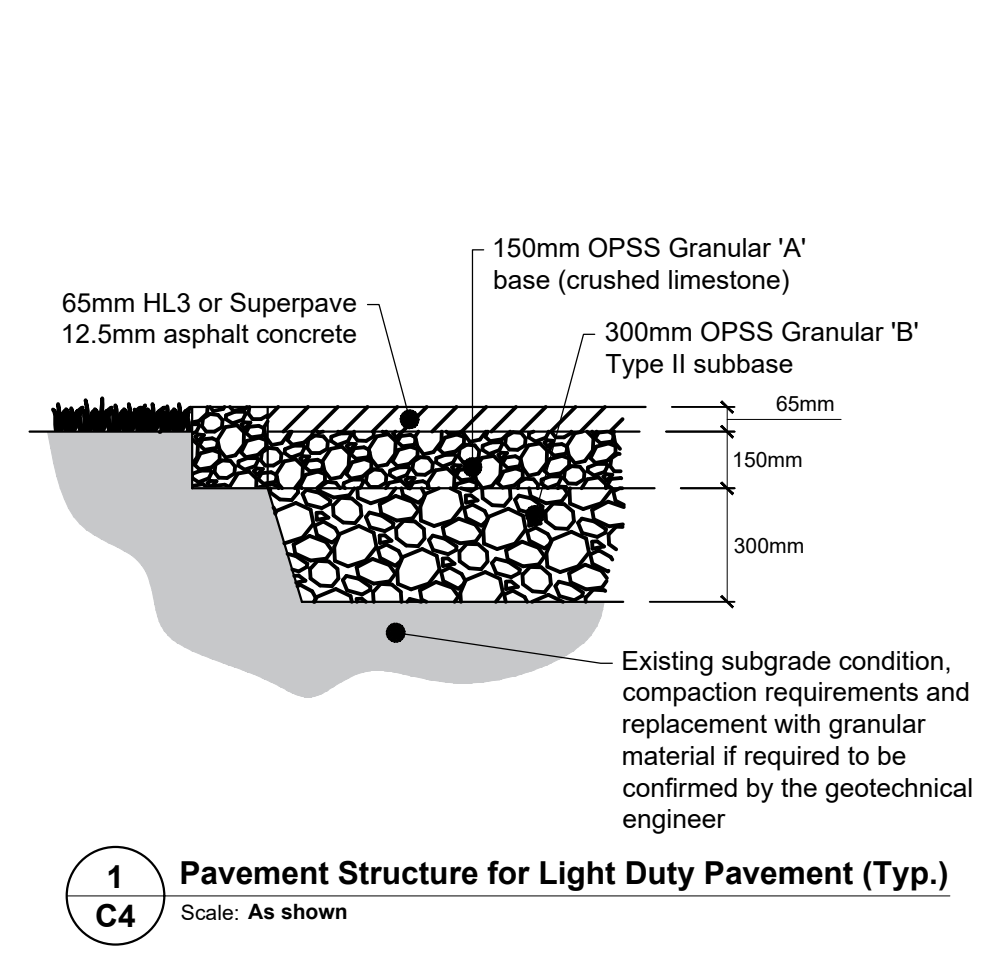

Notes: Culvert

- CULVERT BEDDING TO BE CONSTRUCTED AS PER OPSD 802.031
- RIP RAP TO BE INSTALLED AT CULVERT OUTLET AS PER OPSD 810.01

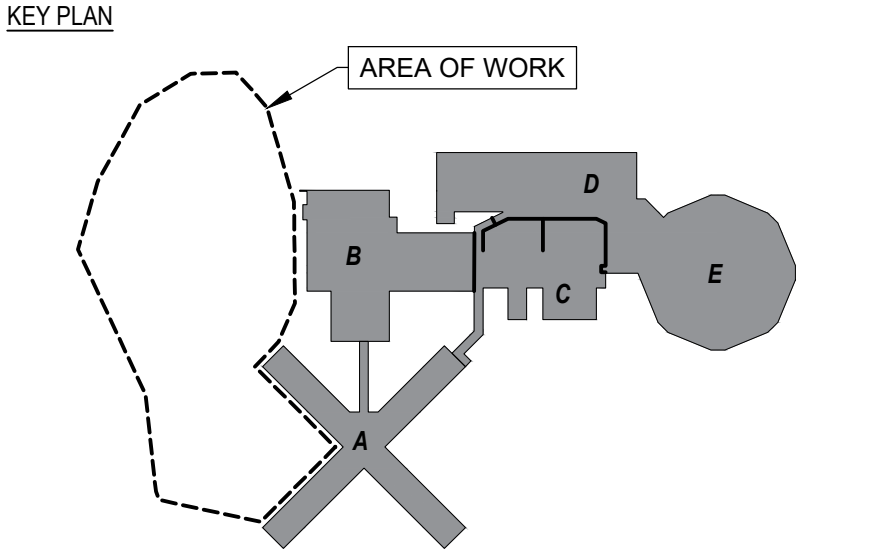

No	Revisions	Date
06	99% DESIGN REVIEW	2023.03.15
05	90% DESIGN REVIEW	2022.12.21
04	66% DESIGN REVIEW	2022.02.02
03	33% DESIGN REVIEW R2	2021.11.08
02	33% DESIGN REVIEW R1	2021.10.08
01	33% DESIGN REVIEW	2020.12.07

Orientation	Seal
-------------	------

The Contractor shall check and verify all dimensions and report all errors and omissions to the IO-Owner's/MBS Designee (as applicable) for his/her written direction before proceeding with the Work.

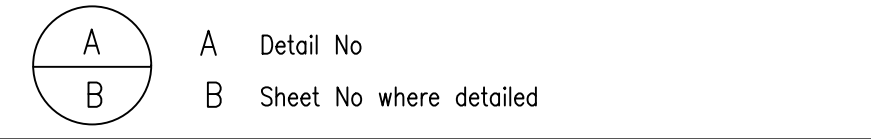

PROJECT ENGINEER: CIVIL, STRUCTURAL, MECHANICAL & ELECTRICAL

Jp2g Consultants Inc.
 ENGINEERS • PLANNERS • PROJECT MANAGERS
 1150 MORRISON DRIVE, SUITE 410, OTTAWA, ON K2H 8S9
 PHONE: 613-828-7800 FAX: 613-828-2600
 Jp2g Project #: 20-50560A

Ontario
 Infrastructure Ontario

AMIS N B

Project
 OTTAWA CARLETON DETENTION CENTRE
 TEMPORARY PARKING LOT EXPANSION

Location
 INNES ROAD, GLOUCESTER TOWNSHIP
 OTTAWA

Client
 MCSCS

Drawing Title
 DETAILS AND NOTES

Scale AS NOTED	Date DECEMBER 2022
Drawn by R.W.	Substantial Performance Date -
Designed by D.N.	Drawing No C4
Approved by	CAD File NAME