

HALF MOON BAY SOUTH PHASE 8

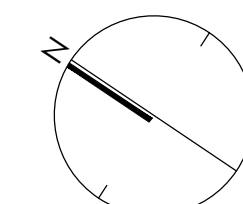

LIST OF DRAWINGS:

- L-01 - LANDSCAPE PLAN
- L-02 - LANDSCAPE PLAN
- D-01 - DETAILS
- D-02 - DETAILS
- D-03 - ROW CROSS-SECTION



KEYMAP
1:750

DUNDONALD DRIVE

FUTURE GREENBANK ROAD

FUTURE COMMERCIAL

OBSIDIAN STREET

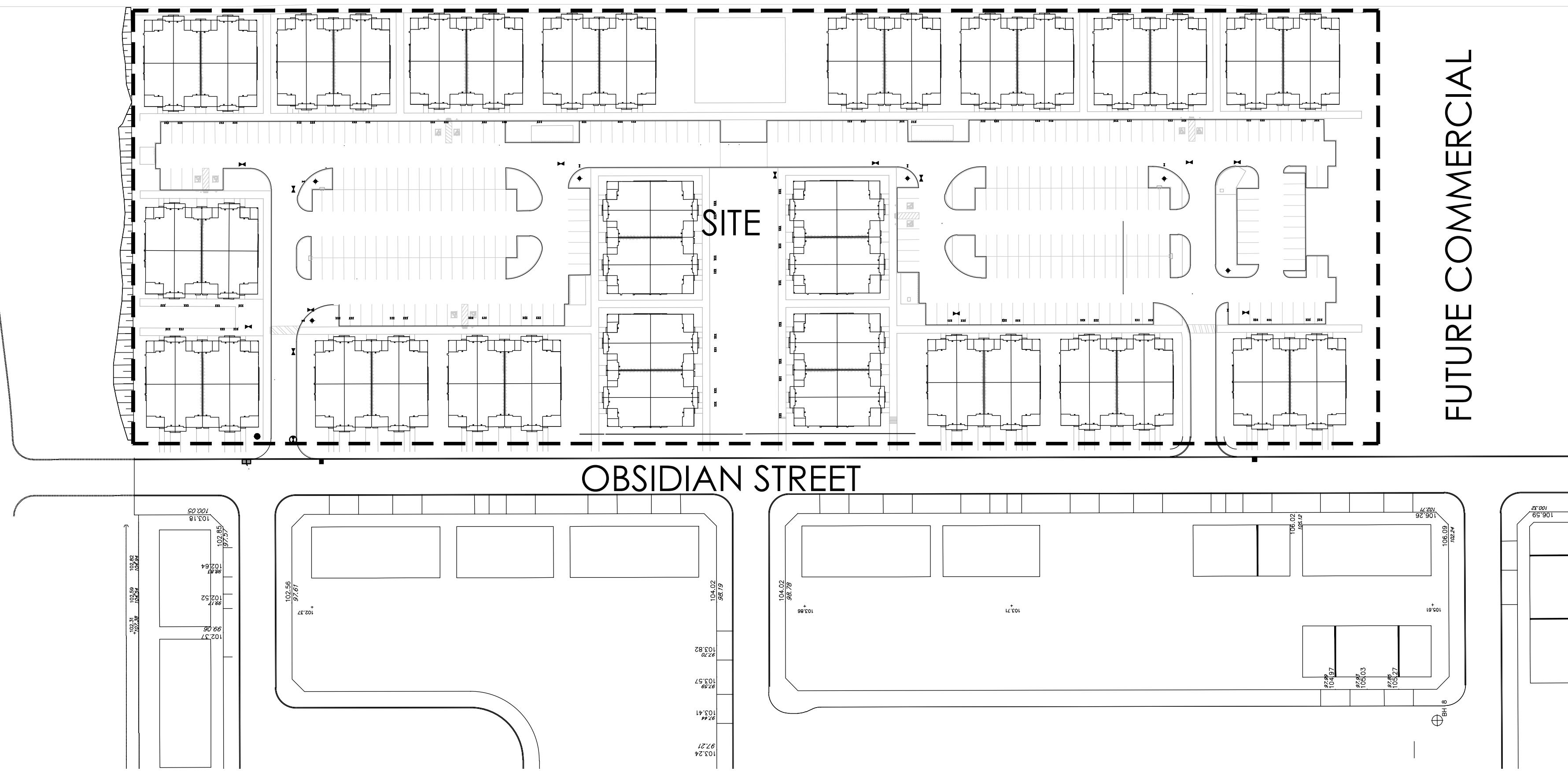

Contractor shall check all dimensions on the work and report any discrepancy to the Landscape Architect before proceeding. All drawings and specifications are the property of the Landscape Architect and must be returned at the completion of the work. This drawing is not to be used for construction until signed by the Landscape Architect.

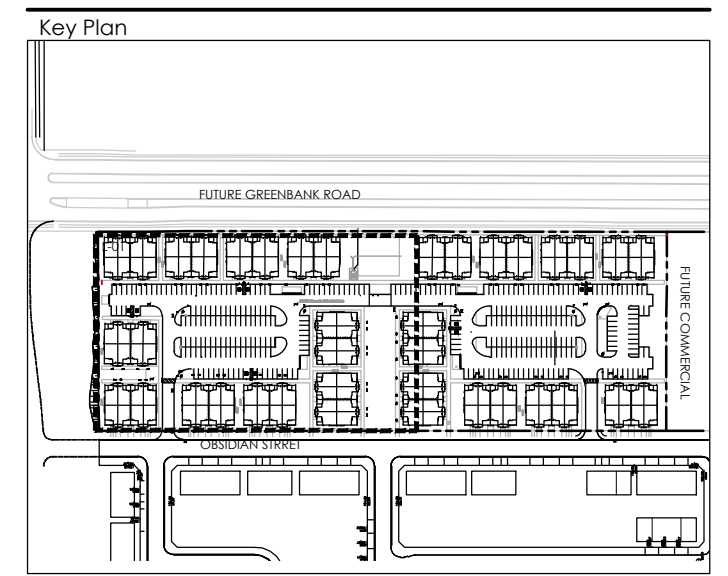
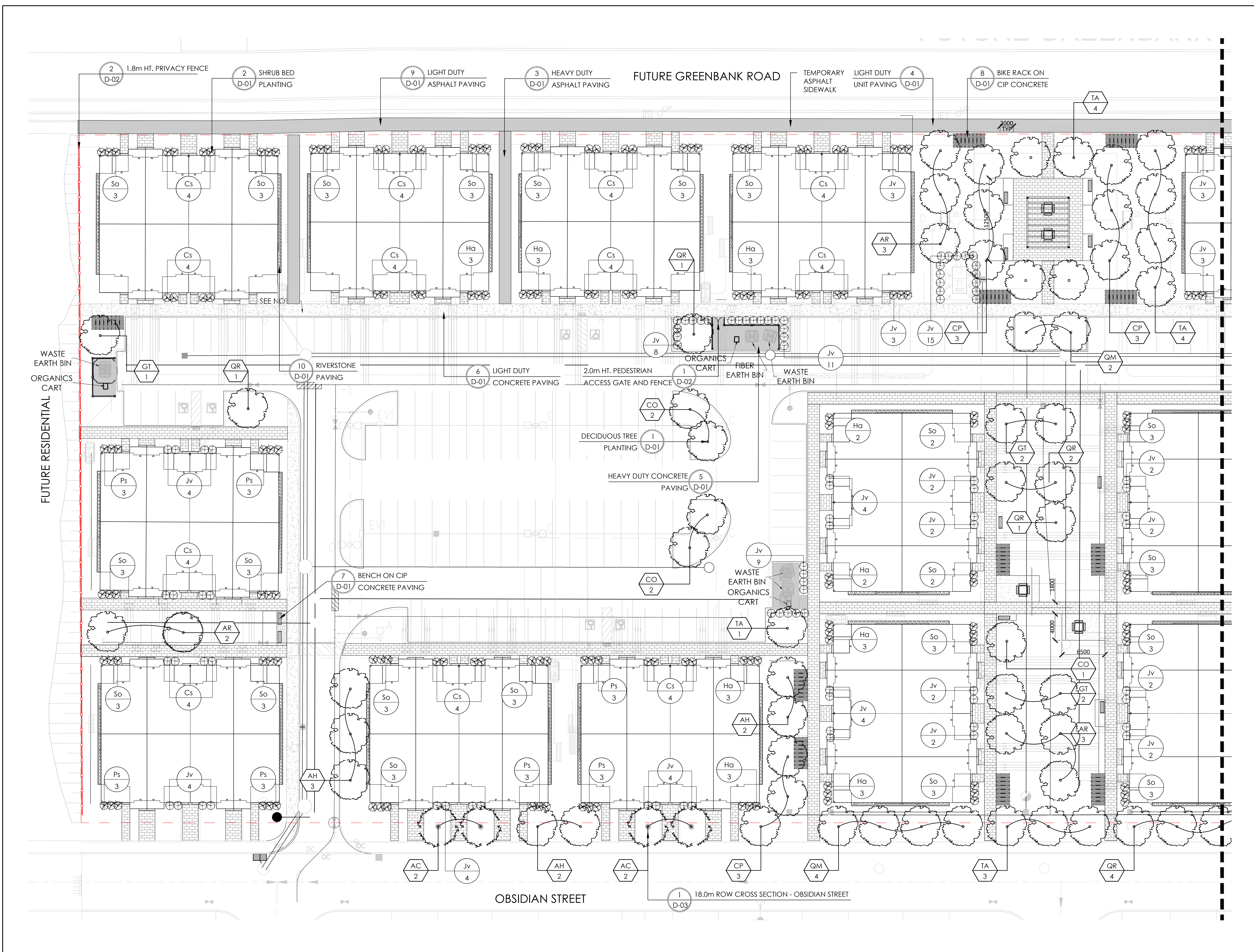

LEGEND

PROPERTY LINE

FENCING

- WASTE ENCLOSURE FENCE
- 1.8m PRIVACY FENCE

PLANTING

- LARGE DECIDUOUS TREE
- SMALL DECIDUOUS TREE
- DECIDUOUS SHRUB
- CONIFEROUS SHRUB

PAVING

- ASPHALT PAVING
- CIP CONCRETE PAVING
- HEAVY DUTY CONCRETE PAVING
- RIVERSTONE PAVING
- UNIT PAVING

PLANTING KEY

- TREE SPECIES QUANTITY
- SHRUB SPECIES QUANTITY

DETAIL KEY

- DETAIL NO.
- SHEET NO.

No.	Description	Date
9	Re-issued for third submission	MAR 31/23
8	Issued for third submission	MAR 24/23
7	Issued for client review	MAR 17/23
6	Issued for client review	MAR 10/23
5	Issued for Second Submission	DEC 06/22
4	Issued for Second Submission	NOV 24/22
3	Issued for Second Submission	NOV 18/22
2	Re-issued for First Submission	MAR 21/22
1	Issued for First Submission	NOV 2021

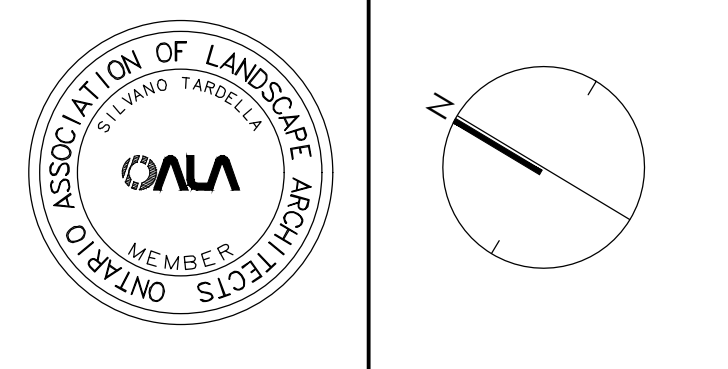

NAK
design strategies

1285 WELLINGTON STREET WEST, OTTAWA, ON K1Y 3A8 CANADA
T 613.237.2345 F 613.237.4423 NAKDESIGNSTRATEGIES.COM

**HALF MOON BAY SOUTH
PHASE 8**

Title: LANDSCAPE PLAN

Date: MAR 2023
Scale: 1:250
Drawn: AM/SE
Checked: SE/SC
Job No.: 20-210

Sheet: **L-01**

Contractor shall check all dimensions on the work and report any discrepancy to the Landscape Architect before proceeding. All drawings and specifications are the property of the Landscape Architect and must be returned at the completion of the work. This drawing is not to be used for construction until signed by the Landscape Architect.

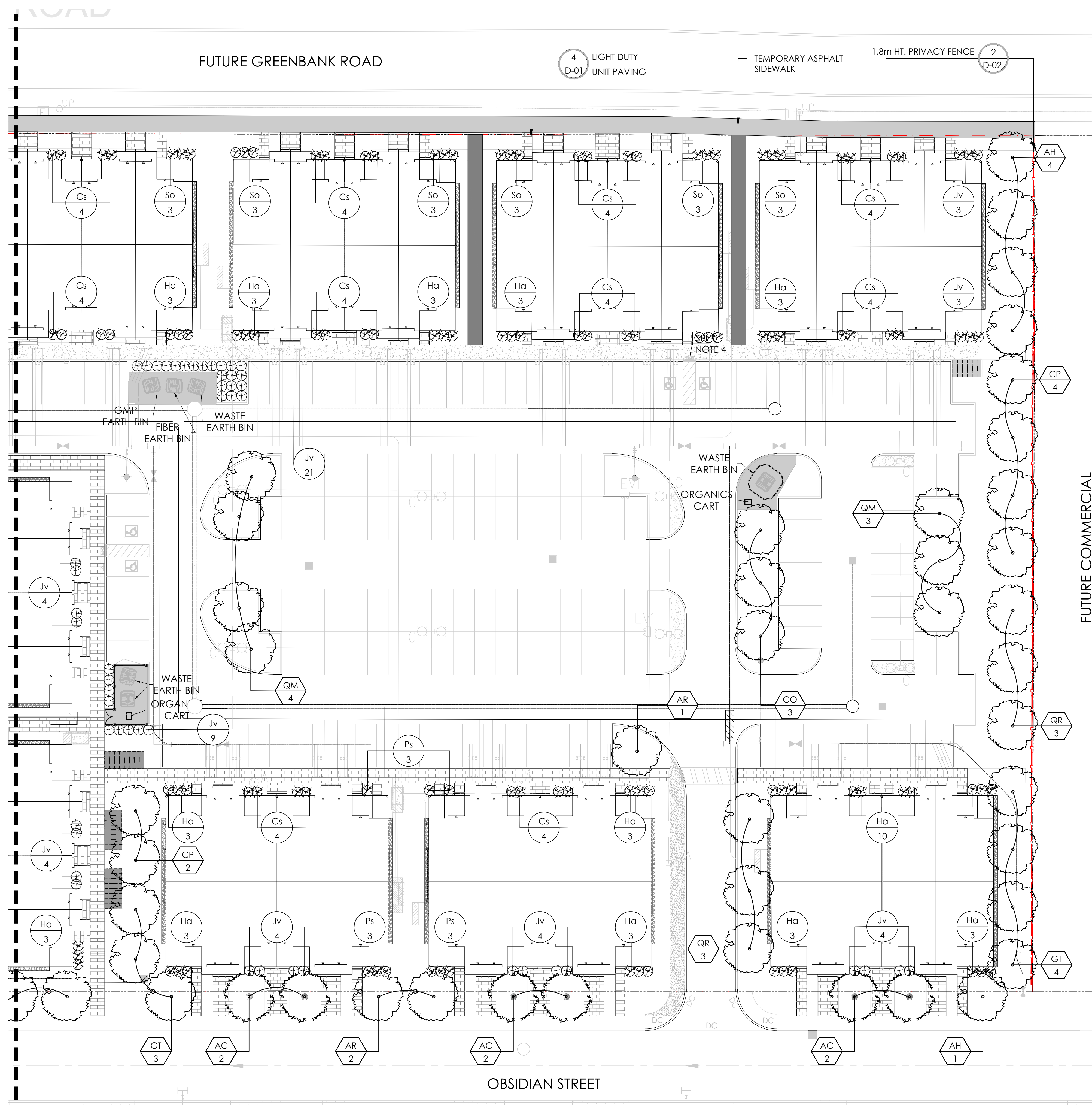

GENERAL NOTES:

1. ACER RUBRUM, CELTIS OCCIDENTALIS, AND QUERCUS RUBRA TO BE SPRING DUG SPECIMENS AND PLANTED IN THE SPRING ONLY.
2. THE LOCATION OF THE TREES SHOWN ON THIS PLAN IS APPROXIMATE AND SHALL NOT BE SCALED FROM THIS DRAWING. THIS PLAN MUST BE READ IN CONJUNCTION WITH THE APPROVED CUP AND CITY CROSS SECTIONS.
3. CONTRACTOR SHALL ENSURE THAT ALL UTILITY LOCATIONS ARE OBTAINED PRIOR TO ANY EXCAVATION FOR LANDSCAPING.
4. LOCATION OF ALL PLANT MATERIALS TO BE STAKED BY THE CONTRACTOR AND VERIFIED IN THE FIELD BY LANDSCAPE ARCHITECT & CITY OF OTTAWA PRIOR TO THE EXCAVATION OF PITS.
5. ALL PLANT MATERIAL SHALL BE NURSERY GROWN STOCK UNLESS OTHERWISE NOTED.
6. TREES TO HAVE A MINIMUM 1800 CLEAR STEM ABOVE GRADE.
7. PLACE SOD ON A MINIMUM 150mm TOPSOIL.
8. CONTRACTOR TO MAKE GOOD ALL EXISTING AREAS DAMAGED BY HIS WORK TO THE SATISFACTION OF THE CITY OF OTTAWA.
9. THE CITY WILL BE NOTIFIED IF ANY TREES CANNOT BE LOCATED OR PLANTED DUE TO CONFLICTS WITH UTILITIES OR DRIVEWAYS. THE REQUIRED TREES NOT PLANTED ARE SUBJECT TO TREE BANKING. THE FINAL NUMBER OF TREES TO BE BANKED WILL BE PROVIDED TO THE CITY FOLLOWING ALL PLANTINGS.
10. ALL PLANT MATERIAL SHALL BE WARRANTIED FOR TWO YEARS FROM THE DATE OF PERFORMANCE ACCEPTANCE AS DETERMINED BY THE CITY OF OTTAWA.
11. PERIODIC REVIEWS OF PLANTING SHALL BE CARRIED OUT BY THE LANDSCAPE ARCHITECT.
12. PLANTINGS TO BE STAKED FOR APPROVAL PRIOR TO CONSTRUCTION

PLANTING NOTES:

1. CONTRACTOR TO VERIFY LOCATION OF ALL SERVICES PRIOR TO ANY EXCAVATION.
2. LOCATIONS OF ALL PLANT MATERIALS TO BE STAKED BY THE CONTRACTOR AND VERIFIED IN THE FIELD BY LANDSCAPE ARCHITECT PRIOR TO THE EXCAVATION OF PITS.
3. ALL PLANT MATERIAL SHALL BE NURSERY GROWN STOCK UNLESS OTHERWISE NOTED.
4. DECIDUOUS TREES TO HAVE A MINIMUM 1800 CLEAR STEM ABOVE GRADE.
5. ALL PLANT MATERIAL SHALL BE WARRANTIED FOR TWO YEARS FROM THE DATE OF PERFORMANCE ACCEPTANCE AS DETERMINED BY THE LANDSCAPE ARCHITECT.
6. ALL STEEL T-BARS TO BE REMOVED AT THE ONE YEAR INTERIM INSPECTION UNLESS OTHERWISE DIRECTED BY THE LANDSCAPE ARCHITECT.
7. CONTRACTOR TO MAKE GOOD ALL EXISTING AREAS DAMAGED BY HIS WORK TO THE SATISFACTION OF THE LANDSCAPE ARCHITECT.
8. PERIODIC REVIEWS OF PLANTING SHALL BE CARRIED OUT BY THE LANDSCAPE ARCHITECT.
9. ANY PROPOSED SUBSTITUTIONS OF PLANT SPECIES SHALL BE MADE WITH PLANTS OF EQUIVALENT OVERALL FORM, HEIGHT, BRANCHING HABIT, FLOWER, LEAF, COLOR, FRUIT AND CULTURE AND ONLY AFTER APPROVAL OF THE LANDSCAPE ARCHITECT.

SHRUB NOTES:

1. PLACE THE SHRUB AS UPRIGHT AS POSSIBLE, INCLUDING ON SLOPES.
2. PLANT SHRUBS AT THE PROPER DEPTH AS INDICATED ON THE DRAWINGS.
3. PACK THE SOIL WELL AROUND THE PLANT BASE TO REMOVE AIR POCKETS, BUT DO NOT COMPACT SOIL. PRESS SOIL GENTLY BUT FIRMLY TO PREVENT SHOCKING THE ROOTS.
4. PLACE SPECIES ACCORDING TO THE QUANTITIES AND SPACING AS INDICATED ON THE DRAWINGS.
5. PLANT SHRUBS AT THE PROPER DEPTH THE ROOT COLLARS SHOULD BE AT GROUND LEVEL.
6. MULCH THE SOIL SURFACE AS INDICATED ON DRAWINGS.
7. WATER PLANTS THOROUGHLY FOLLOWING PLANTING.
8. REFER TO SPECIFICATIONS FOR MAINTENANCE REQUIREMENTS.

SOD NOTES:

1. SODDED AREAS SHALL HAVE A MINIMUM 150mm TOPSOIL.
2. FIRM THE SOIL BY GENTLY TAMPING OR ROLLING THE TOPSOIL. DO NOT COMPACT THE SOIL. EXCESSIVE FORCE WILL DESTROY THE SOIL STRUCTURE AND INHIBIT GERMINATION.
3. CUT THE GRASS TO 50mm WHENEVER IT REACHES THE HEIGHT OF 70mm. REMOVE CLIPPINGS THAT WILL SMOTHER GRASS.
4. SODDED AREAS WILL BE ACCEPTED BY THE PROJECT MANAGER FOLLOWING PERFORMANCE ACCEPTANCE. PROVIDED:
 - SEEDED AREAS ARE PROPERLY ESTABLISHED.
 - TURF IS FREE OF DEAD SPOTS AND WEEDS.
 - NO SURFACE SOIL IS VISIBLE WHEN GRASS HAS BEEN CUT TO A HEIGHT OF 50mm
 - TURF AREAS HAVE BEEN CUT NO LESS THAN TWICE, THE LAST CUT BEING CARRIED OUT WITHIN 24 HOURS PRIOR TO THE ACCEPTANCE INSPECTION.

PLANT LIST					
KEY	BOTANICAL NAME	COMMON NAME	QUANTITY	SIZE	REMARKS
DECIDUOUS TREES					
AR	ACER RUBRUM	RED MAPLE	11	50mm CAL.	B&B / W.B.
CO	CELTIS OCCIDENTALIS	HACKBERRY	8	50mm CAL.	B&B / W.B.
GT	GEDTISIA TRI. VAR. INERMIS	HONEYLOCUST 'IMPERIAL'	12	50mm CAL.	B&B / W.B.
AH	AESCULUS HIPPOCASTANUM	HORSE CHESTNUT	12	50mm CAL.	B&B / W.B.
QM	QUERCUS MACROCARPA	BURR OAK	13	50mm CAL.	B&B / W.B.
QR	QUERCUS RUBRA	RED OAK	16	50mm CAL.	B&B / W.B.
TA	TILIA AMERICANA	BASSWOOD	12	50mm CAL.	B&B / W.B.
CP	NORTHERN CATALPA	CATALPA SPECIOSA	15	50mm CAL.	B&B / W.B.
AC	AMELANCHIER CANADENSIS	SERVICEBERRY	10	50mm CAL.	B&B / W.B.
DECIDUOUS SHRUBS					
Cs	CORNUS SERICA 'KELSEY'	KELSEY DOGWOOD	88	3 GAL.	POTTED
Ha	HYDRANGEA ABORESCENS 'ANNABELLE'	ANNABELLE HYDRANGEA	71	3 GAL.	POTTED
Ps	PHYLADELPHUS X 'SNOWBELLE'	SNOWBELLE MOCKORANGE	30	3 GAL.	POTTED
So	ASTILBE CHINENSIS 'DIAMONDS AND PEARLS'	FALSE SPIREA	82	3 GAL.	POTTED
CONIFEROUS SHRUBS					
Jv	JUNIPERUS VIRGINIANA 'BLUE ARROW'	BLUE ARROW JUNIPER	151	3 GAL.	POTTED

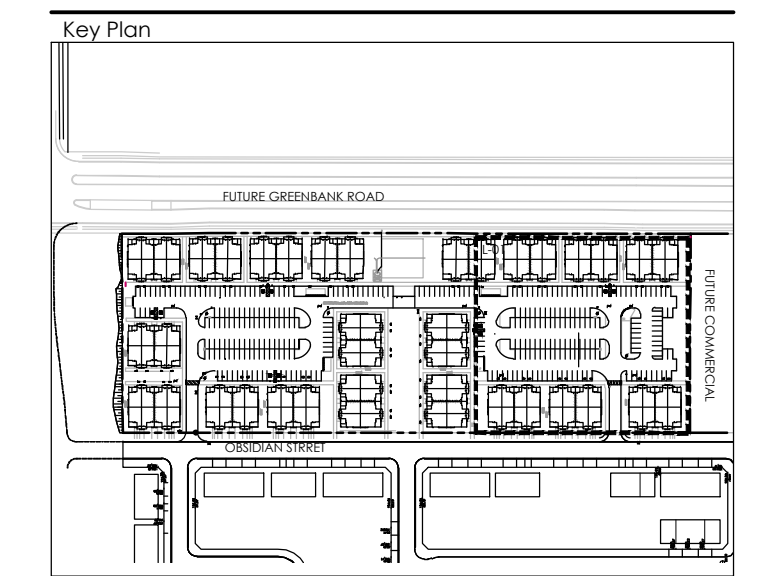

LEGEND

--- PROPERTY LINE

FENCING

--- WASTE ENCLOSURE FENCE

--- 1.8m PRIVACY FENCE

PLANTING

○ LARGE DECIDUOUS TREE

○ SMALL DECIDUOUS TREE

⊗ DECIDUOUS SHRUB

⊗ CONIFEROUS SHRUB

PAVING

--- ASPHALT PAVING

--- CIP CONCRETE PAVING

--- HEAVY DUTY CONCRETE PAVING

--- RIVERSTONE PAVING

--- UNIT PAVING

PLANTING KEY

XX TREE SPECIES

00 QUANTITY

XX SHRUB SPECIES

00 QUANTITY

DETAIL KEY

1 DETAIL NO.

DT SHEET NO.

No.	Description	Date
9	Re-issued for third submission	MAR 31/23
8	Issued for third submission	MAR 24/23
7	Issued for client review	MAR 17/23
6	Issued for client review	MAR 10/23
5	Issued for Second Submission	DEC 06/22
4	Issued for Second Submission	NOV 24/22
3	Issued for Second Submission	NOV 18/22
2	Re-issued for First Submission	MAR 21/22
1	Issued for First Submission	NOV 2021

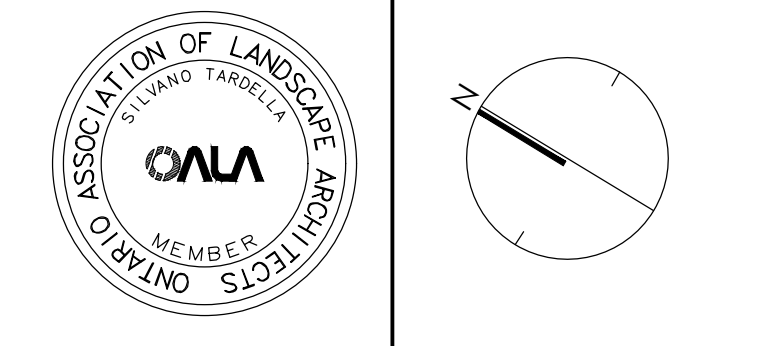

NAK design strategies

1285 WELLINGTON STREET WEST, OTTAWA, ON K1Y 3A8 CANADA
 T 613.237.2346 F 613.237.6423 NAKDESIGNSTRATEGIES.COM

HALF MOON BAY SOUTH PHASE 8

LANDSCAPE PLAN

Date	MAR 2023	Sheet	L-02
Scale	1:250	Drawn	AM/SE
Checked	SM/SC		
Job No.	20-210		

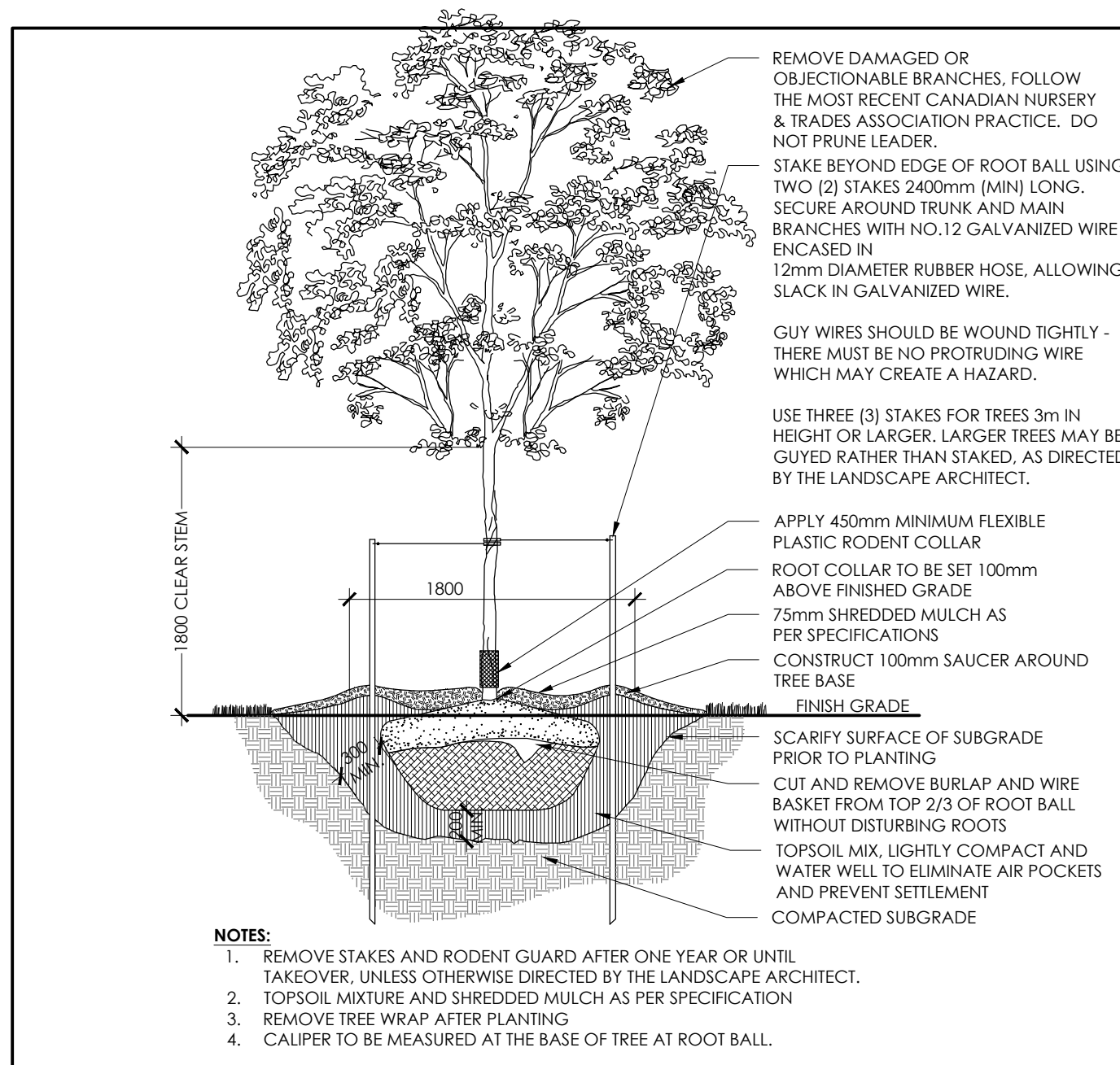

1 DECIDUOUS TREE PLANTING
N.T.S.

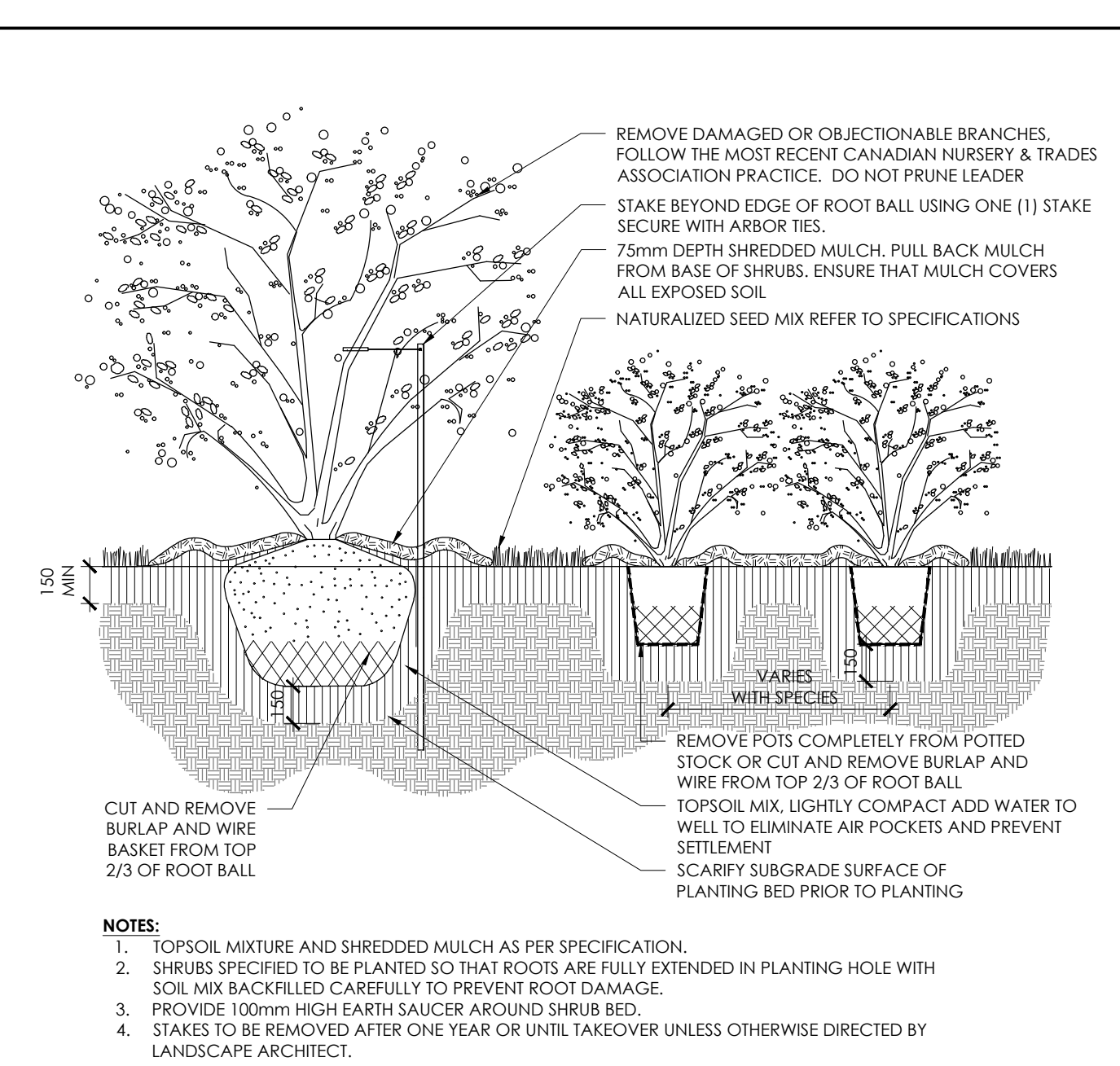

2 SHRUB BED PLANTING
N.T.S.

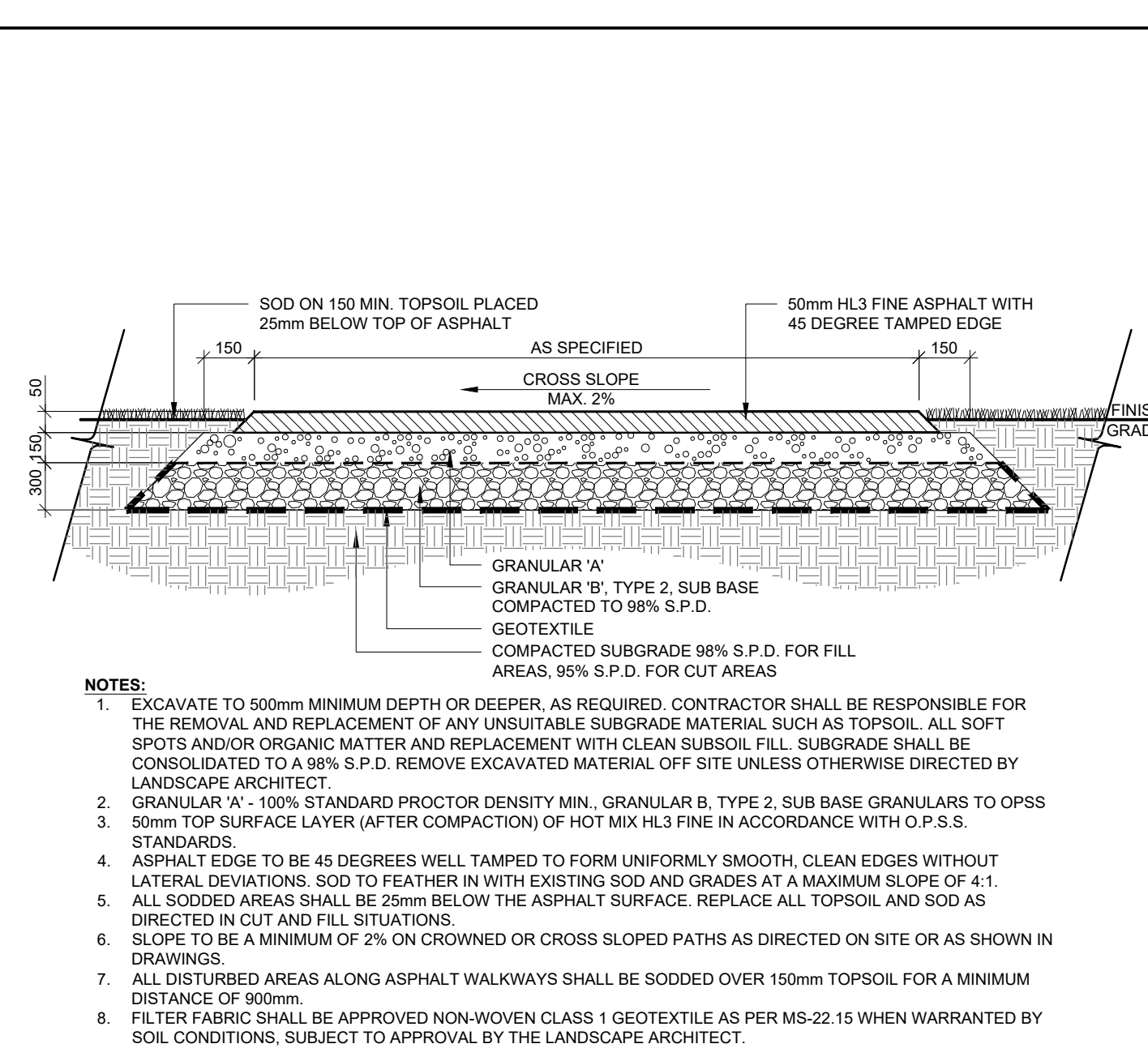

3 HEAVY DUTY ASPHALT PAVING
N.T.S.

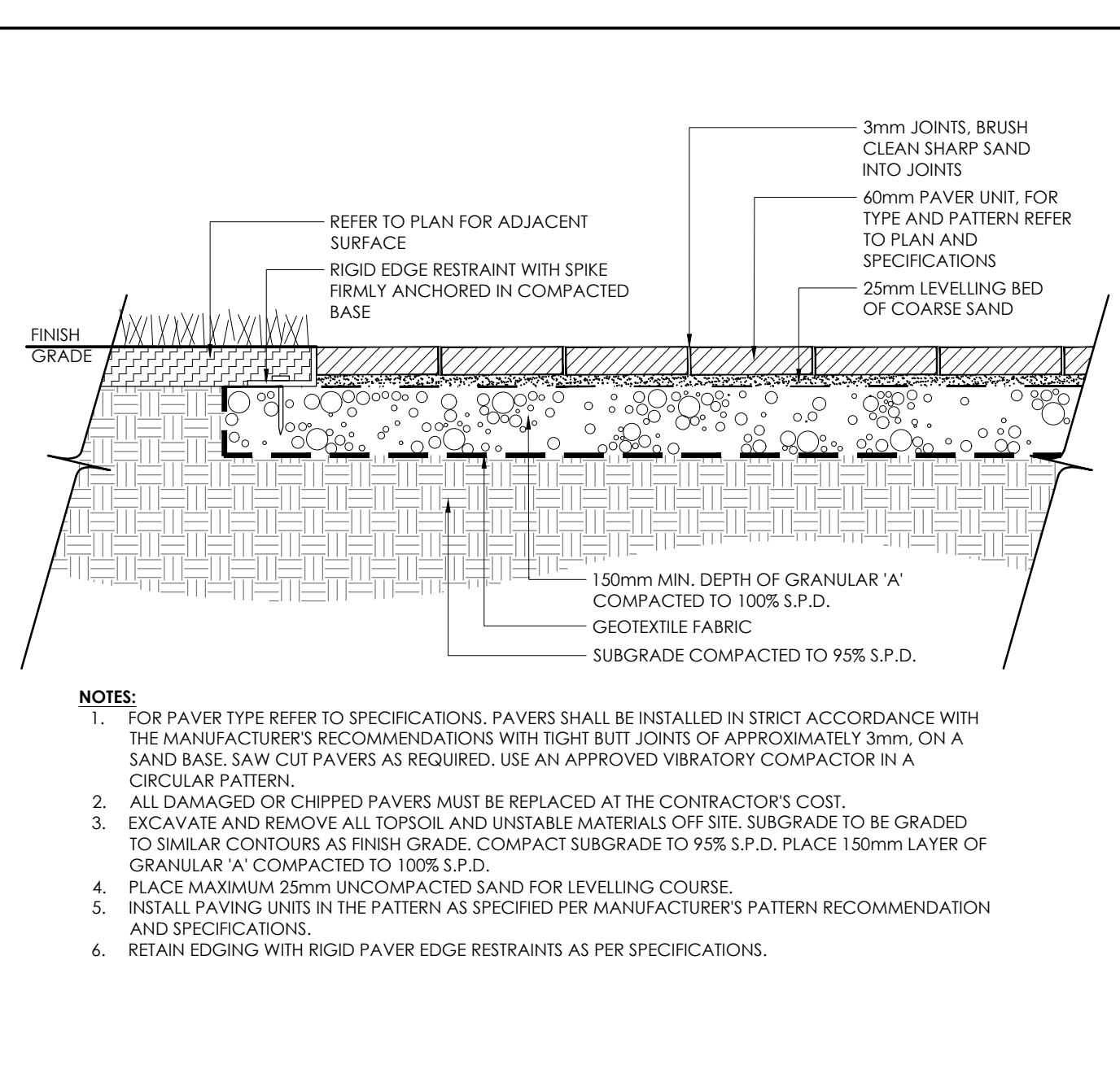

4 LIGHT DUTY UNIT PAVING
N.T.S.

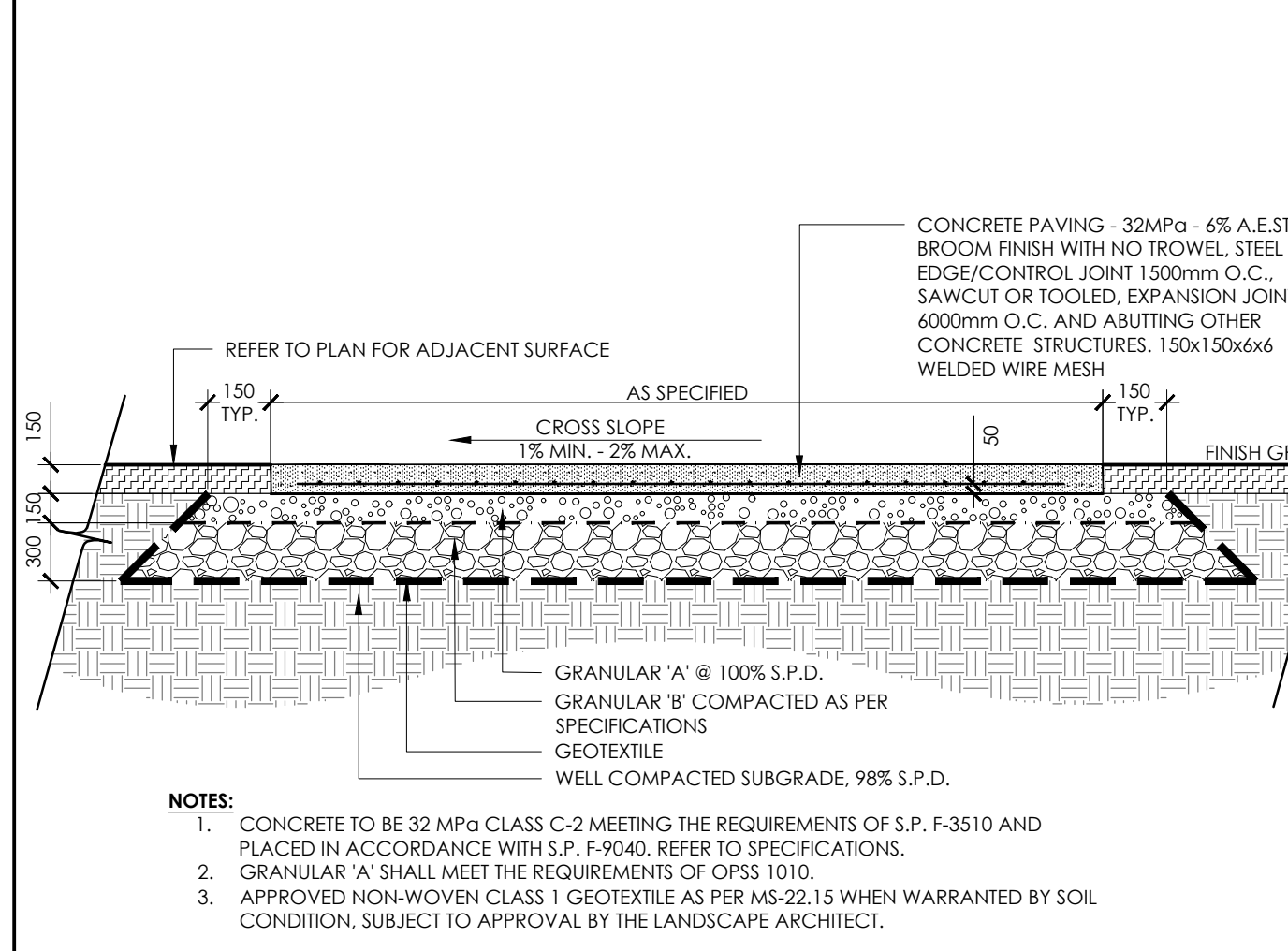

5 HEAVY DUTY CONCRETE PAVING
N.T.S.

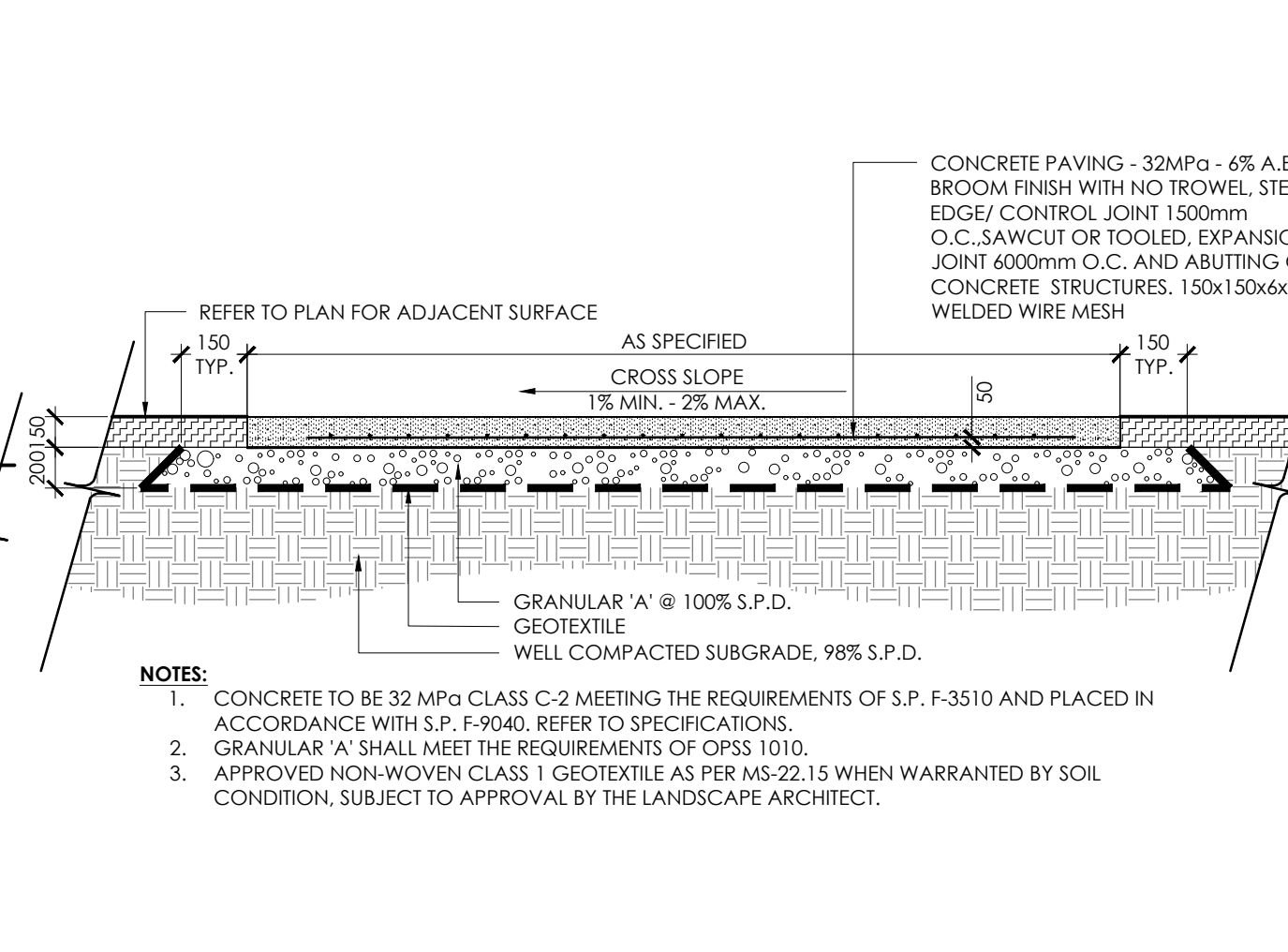

6 LIGHT DUTY CONCRETE PAVING
N.T.S.

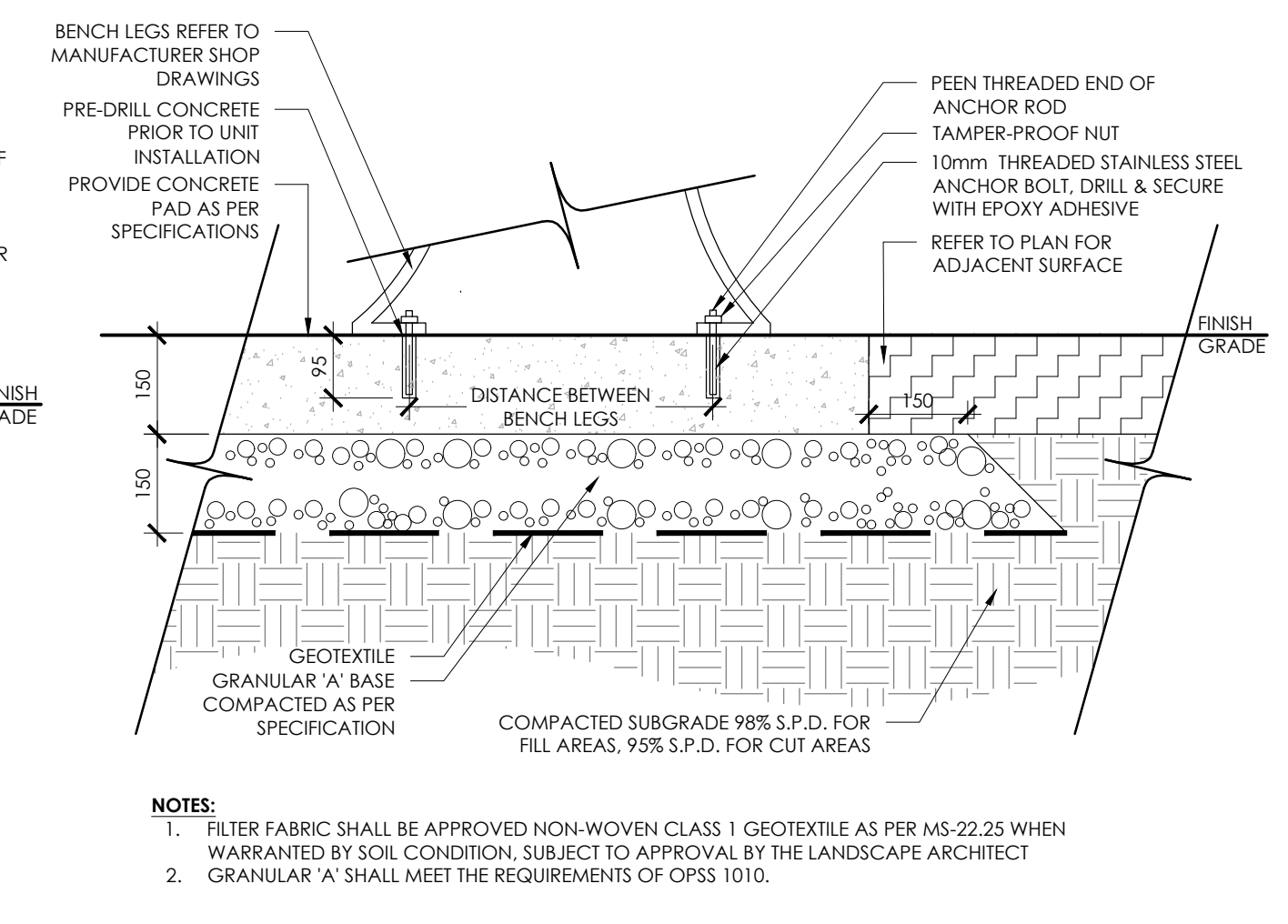

7 BENCH MOUNTING ON CONCRETE BASE
N.T.S.

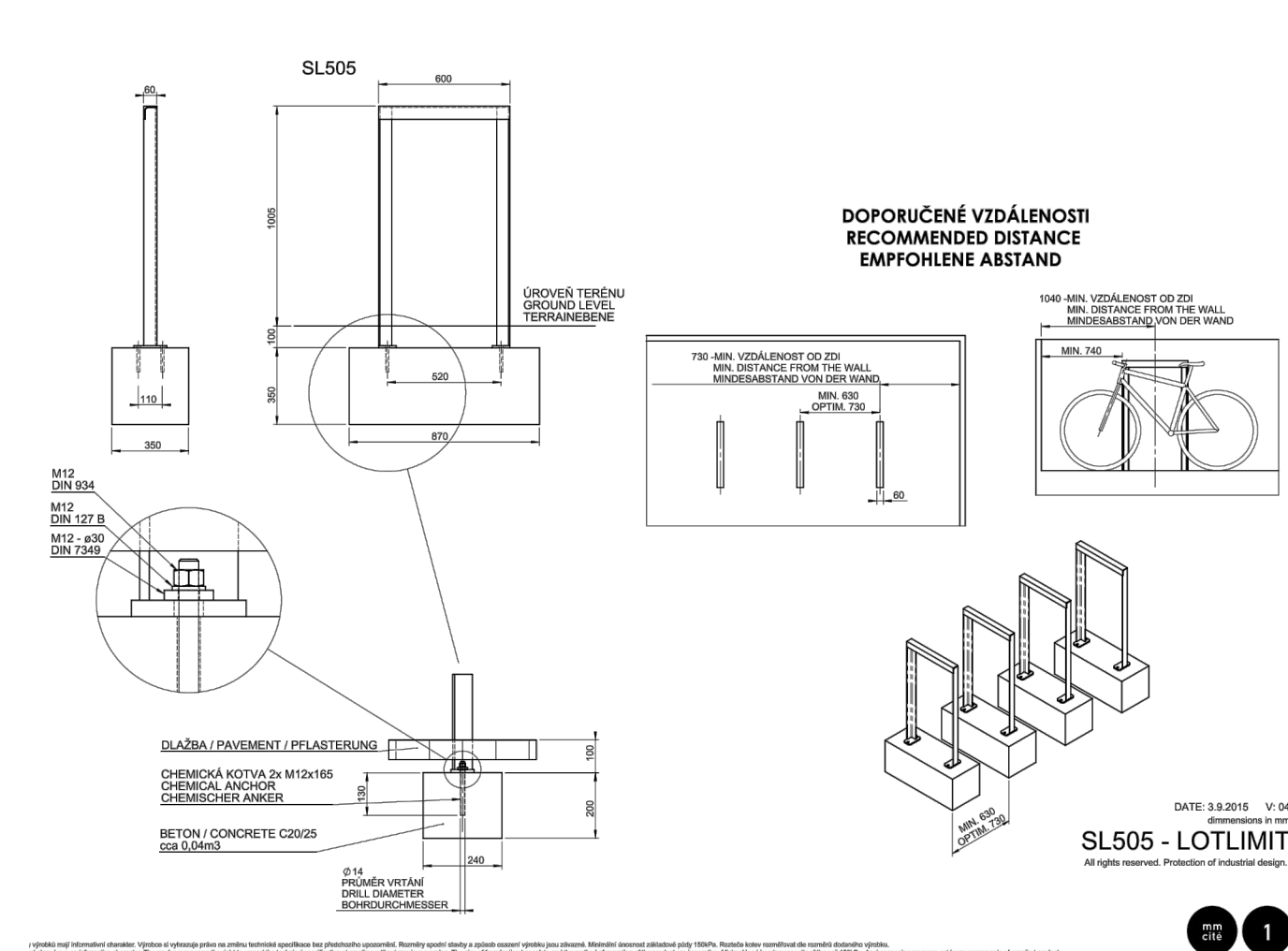

8 BIKE RACK - ON CIP CONCRETE
N.T.S.

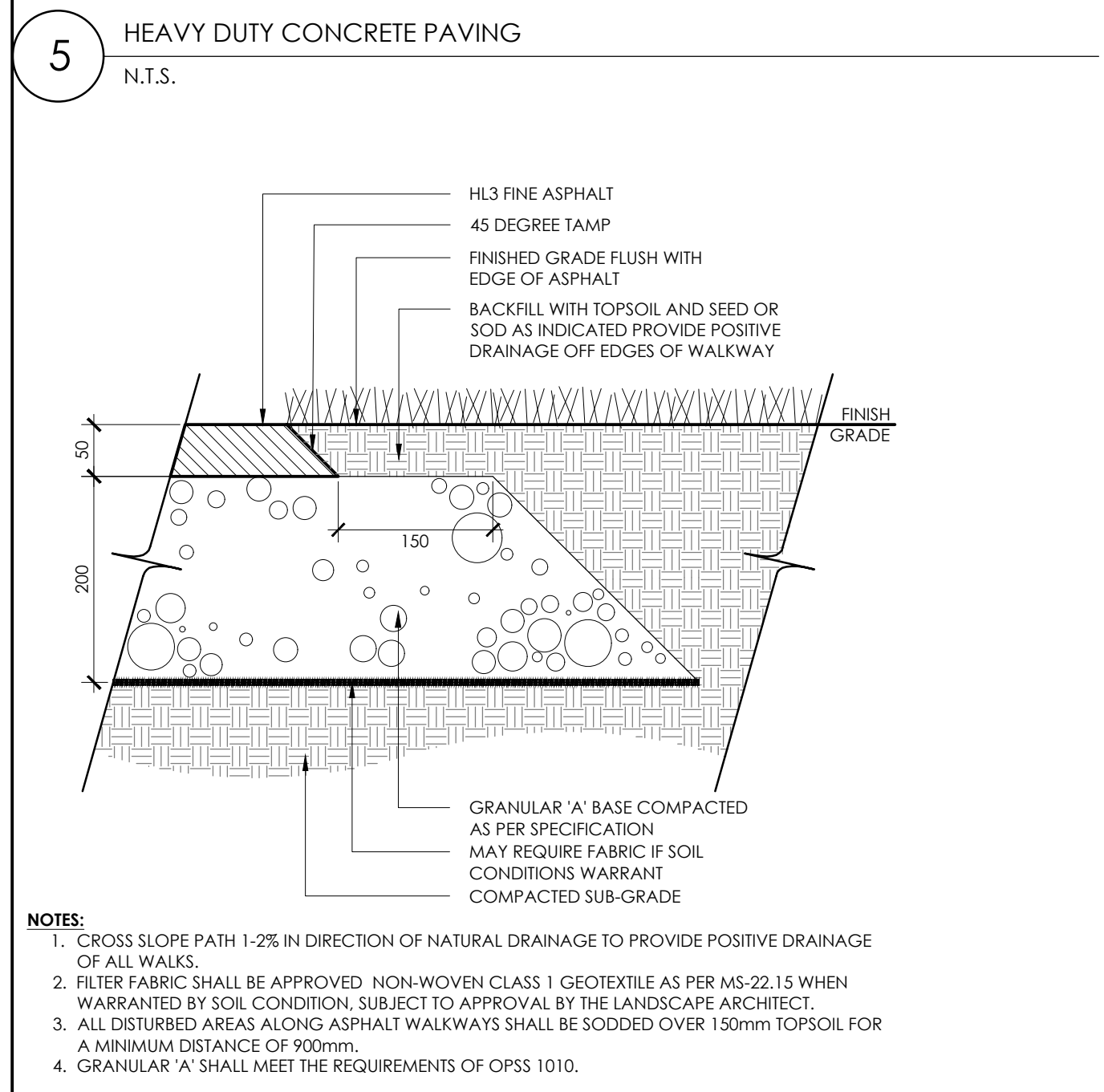

9 LIGHT DUTY ASPHALT PAVING
N.T.S.

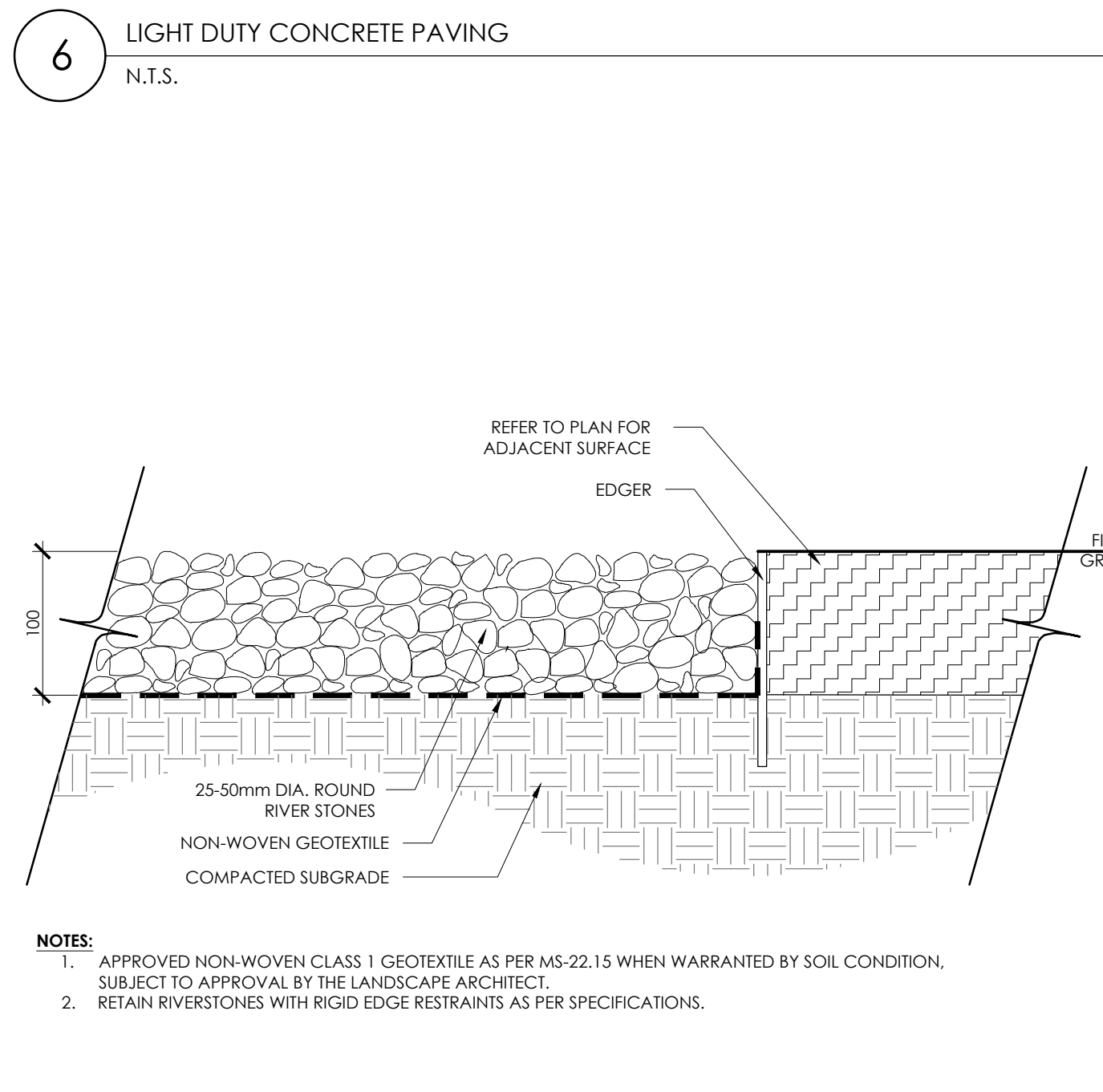

10 RIVER STONE PAVING
N.T.S.

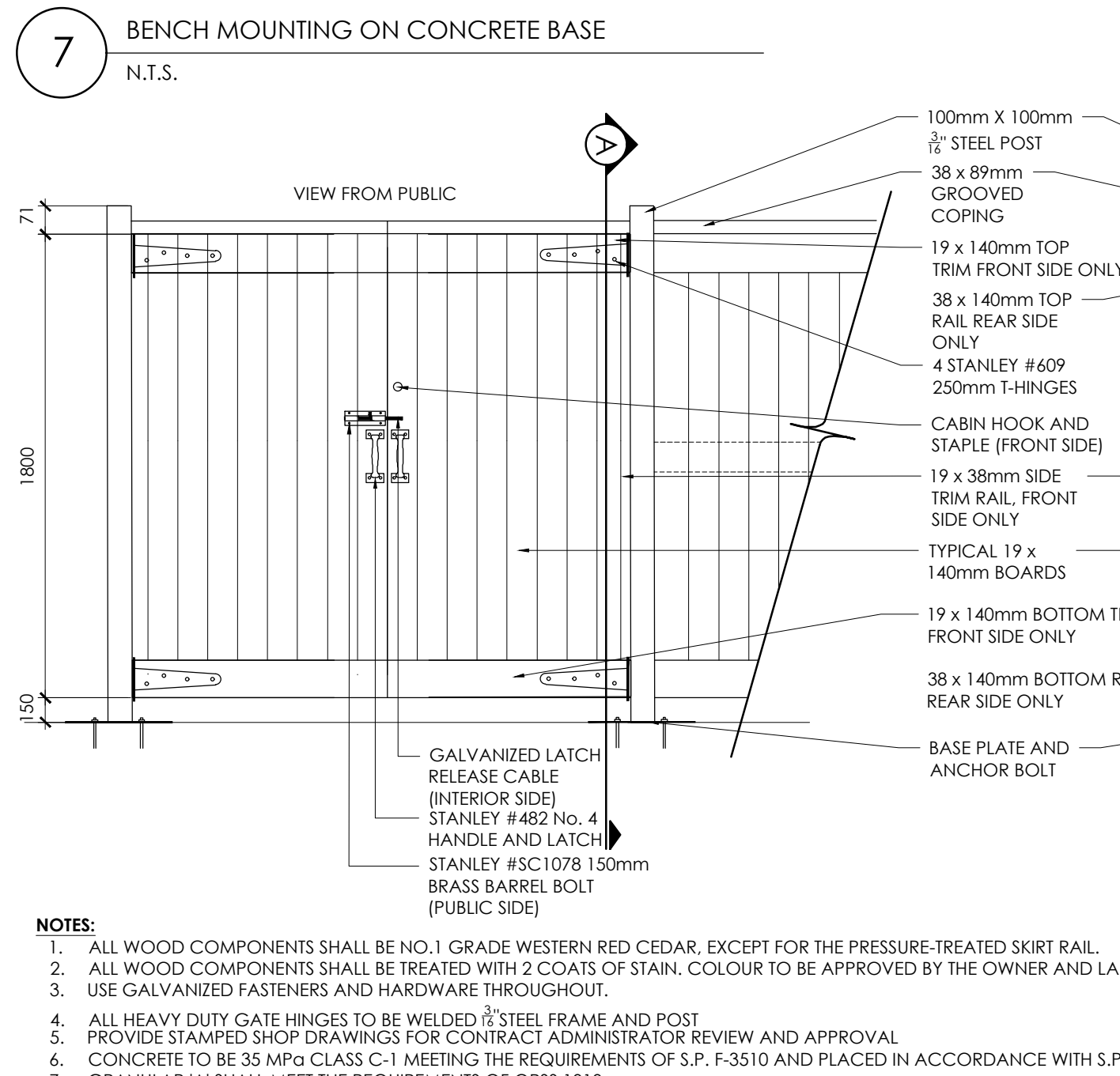

11 2.0m HT. PEDESTRIAN ACCESS GATE AND FENCE
N.T.S.

Contractor shall check all dimensions on the work and report any discrepancy to the Landscape Architect before proceeding. All drawings and specifications are the property of the Landscape Architect and must be returned at the completion of the work. This drawing is not to be used for construction until signed by the Landscape Architect.

Key Plan

No.	Description	Date
9	Re-issued for third submission	MAR 31/23
8	Issued for third submission	MAR 24/23
7	Issued for client review	MAR 17/23
6	Issued for client review	MAR 10/23
5	Issued for Second Submission	DEC 06/22
4	Issued for Second Submission	NOV 24/22
3	Issued for Second Submission	NOV 18/22
2	Re-issued for First Submission	MAR 21/22
1	Issued for First Submission	NOV 2021

Revision
City Approval Stamp

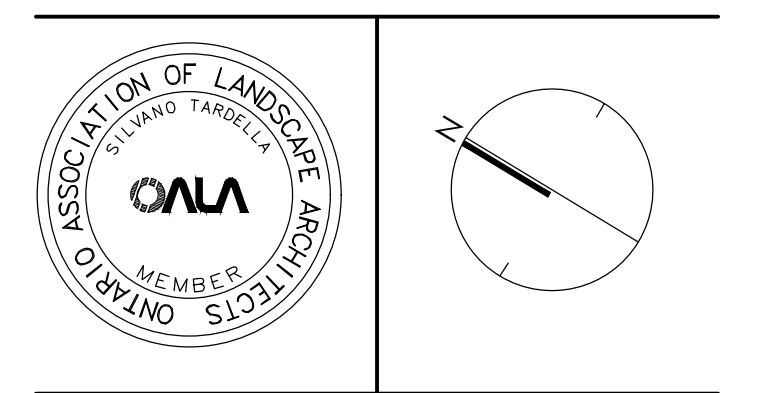

NAK
design strategies
1285 WELLINGTON STREET WEST, OTTAWA, ON K1Y 3A8 CANADA
T 613.237.2345 F 613.237.4423 NAKDESIGNSTRATEGIES.COM
Project

HALF MOON BAY SOUTH
PHASE 8

Date: MAR 2023
Scale: N.T.S.
Drawn: AM/SE
Checked: SE/SC
Job No.: 20-210

Sheet
D-01

Contractor shall check all dimensions on the work and report any discrepancy to the Landscape Architect before proceeding. All drawings and specifications are the property of the Landscape Architect and must be returned at the completion of the work. This drawing is not to be used for construction until signed by the Landscape Architect.

Key Plan

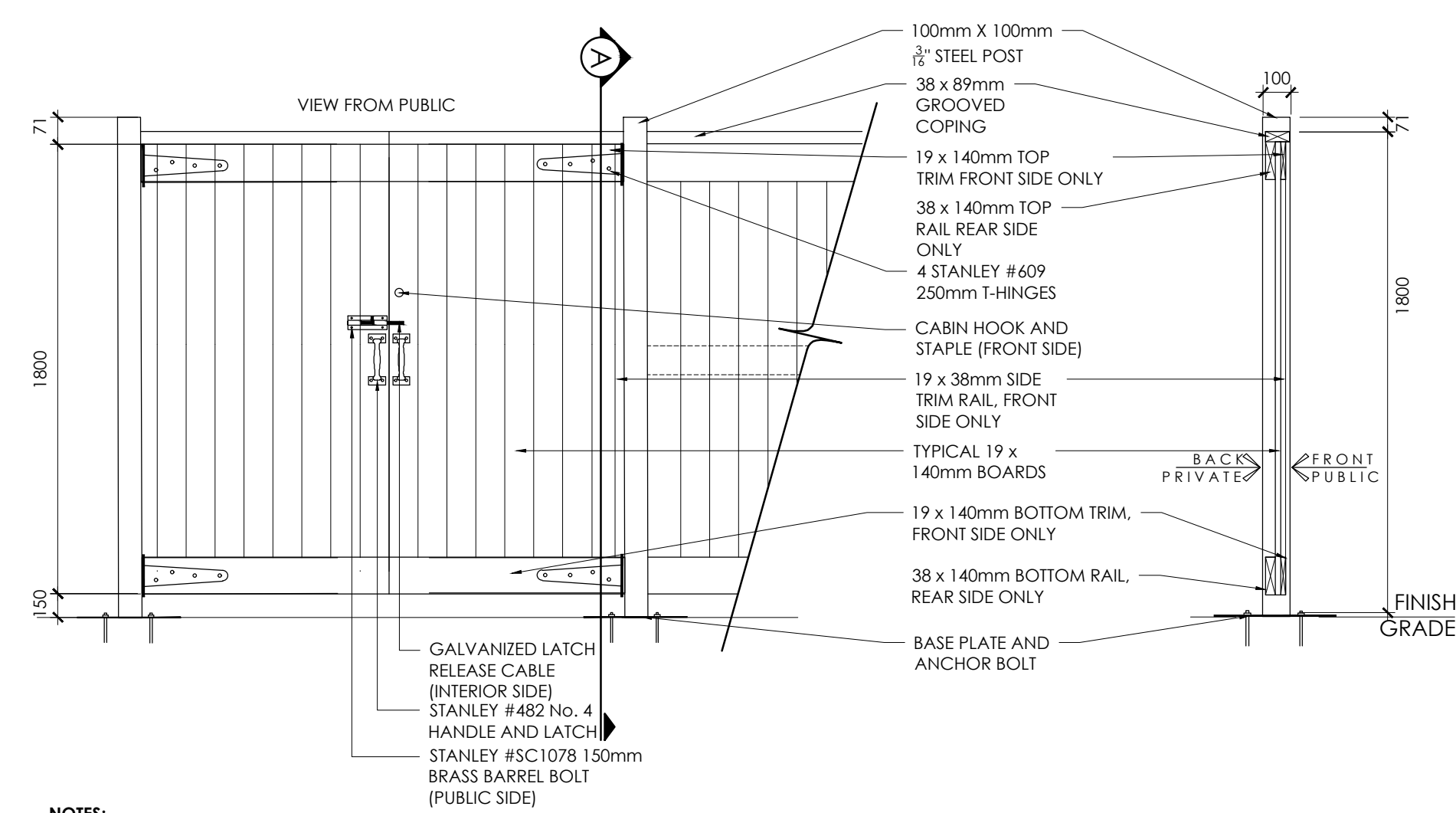

- NOTES:**
1. ALL WOOD COMPONENTS SHALL BE NO.1 GRADE WESTERN RED CEDAR, EXCEPT FOR THE PRESSURE-TREATED SKIRT RAIL.
 2. ALL WOOD COMPONENTS SHALL BE TREATED WITH 2 COATS OF STAIN. COLOUR TO BE APPROVED BY THE OWNER AND LANDSCAPE ARCHITECT.
 3. USE GALVANIZED FASTENERS AND HARDWARE THROUGHOUT.
 4. ALL HEAVY DUTY GATE HINGES TO BE WELDED 1/2\"/>

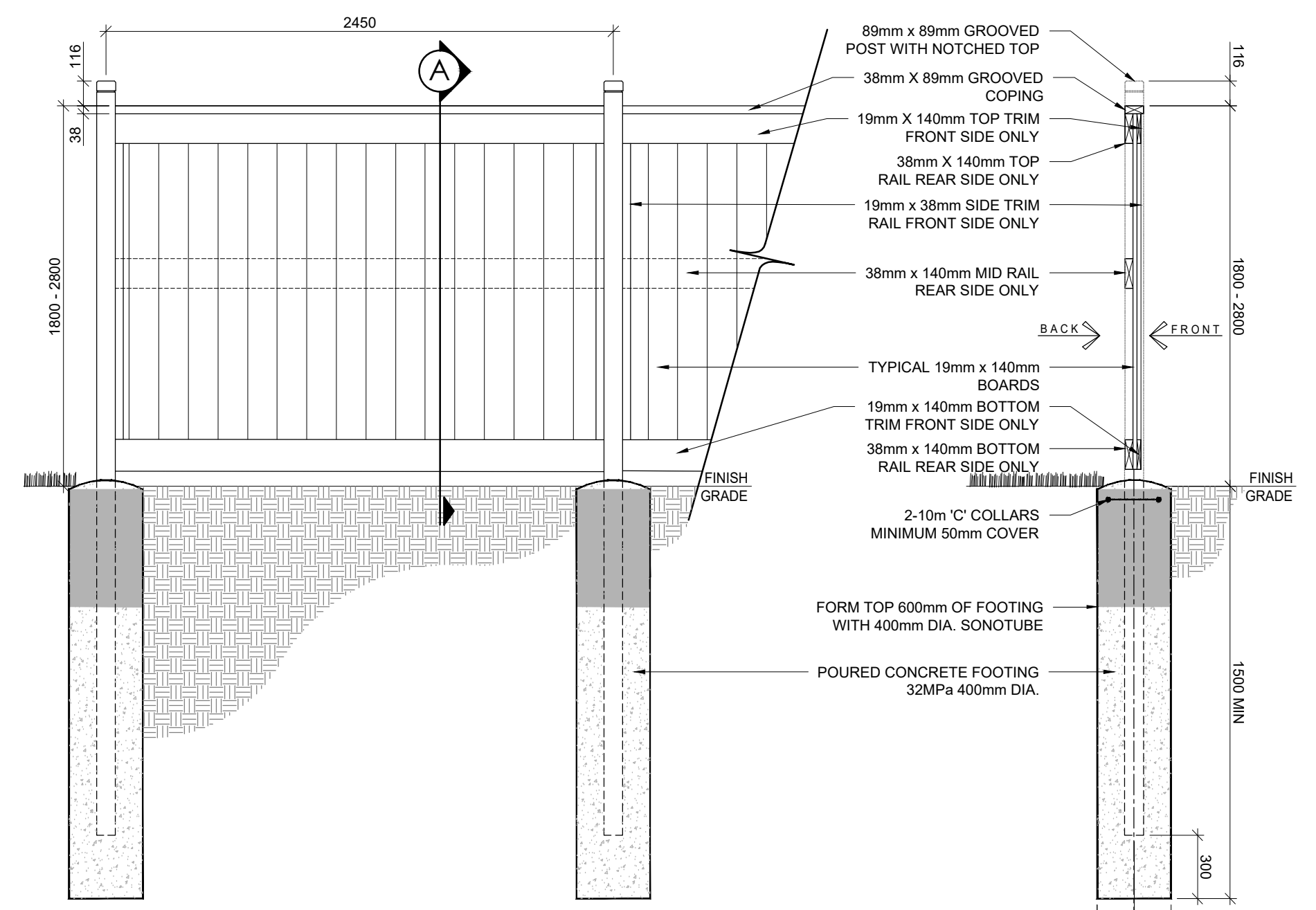

ELEVATION-FRONT SIDE

- NOTES:**
1. ALL WOOD COMPONENTS SHALL BE NO.1 CONSTRUCTION GRADE WESTERN RED CEDAR, EXCEPT FOR THE PRESSURE-TREATED SKIRT RAIL.
 2. ALL WOOD COMPONENTS SHALL BE TREATED WITH 2 COATS OF STAIN. COLOUR TO BE APPROVED BY THE OWNER AND LANDSCAPE ARCHITECT.
 3. USE GALVANIZED FASTENERS AND HARDWARE THROUGHOUT.

2 1.8m PRIVACY FENCE
N.T.S.

1 2.0m HT. PEDESTRIAN ACCESS GATE AND FENCE
N.T.S.

No.	Description	Date
9	Re-issued for third submission	MAR 31/23
8	Issued for third submission	MAR 24/23
7	Issued for client review	MAR 17/23
6	Issued for client review	MAR 10/23
5	Issued for Second Submission	DEC 06/22
4	Issued for Second Submission	NOV 24/22
3	Issued for Second Submission	NOV 18/22
2	Re-issued for First Submission	MAR 21/22
1	Issued for First Submission	NOV 2021

Revision
City Approval Stamp

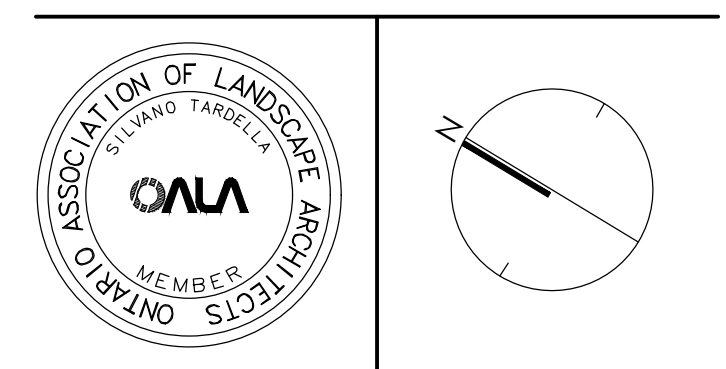

NAK design strategies
1285 WELLINGTON STREET WEST, OTTAWA, ON K1Y 3A8 CANADA
T 613.237.2345 F 613.237.4423 NAKDESIGNSTRATEGIES.COM
Project

HALF MOON BAY SOUTH
PHASE 8

Title
DETAILS

Date	MAR 2023	Sheet	
Scale	N.T.S.		
Drawn	AM/SE		
Checked	SE/SC		
Job No.	20-210		

D-02

Contractor shall check all dimensions on the work and report any discrepancy to the Landscape Architect before proceeding. All drawings and specifications are the property of the Landscape Architect and must be returned at the completion of the work. This drawing is not to be used for construction until signed by the Landscape Architect.

Key Plan

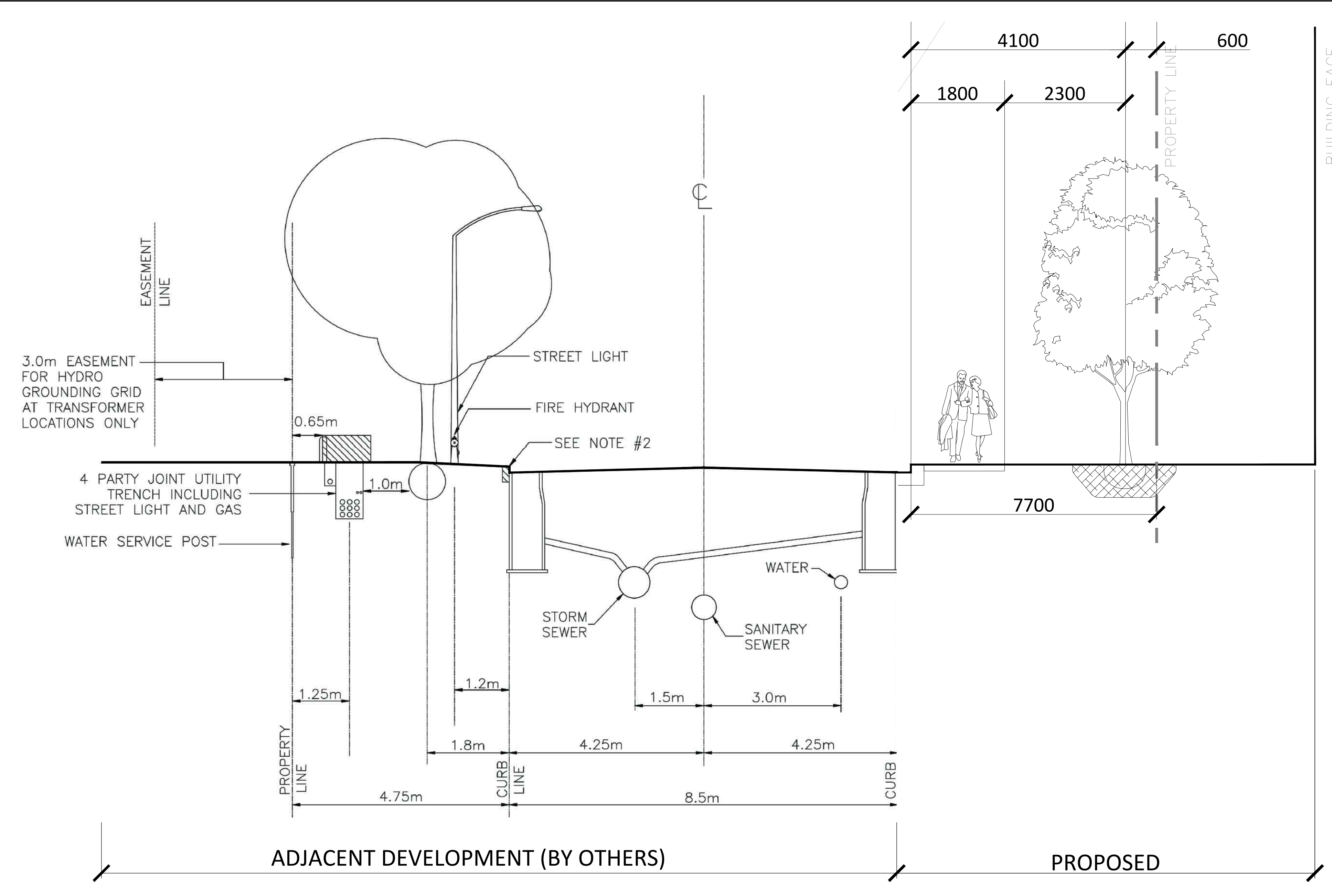

1 18.0m ROW CROSS SECTION - OBSIDIAN STREET
N.T.S.

No.	Description	Date
9	Re-issued for third submission	MAR 31/23
8	Issued for third submission	MAR 24/23
7	Issued for client review	MAR 17/23
6	Issued for client review	MAR 10/23
5	Issued for Second Submission	DEC 06/22
4	Issued for Second Submission	NOV 24/22
3	Issued for Second Submission	NOV 18/22
2	Re-issued for First Submission	MAR 21/22
1	Issued for First Submission	NOV 2021

Revision

City Approval Stamp

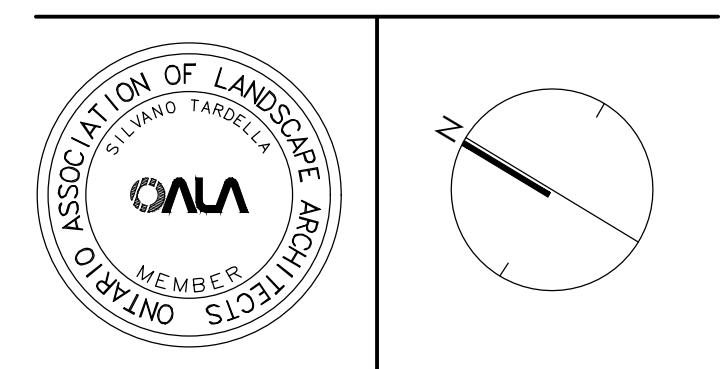

NAK design strategies
 1285 WELLINGTON STREET WEST, OTTAWA, ON K1Y 3A8 CANADA
 T 613.237.2345 F 613.237.4423 NAKDESIGNSTRATEGIES.COM
 Project

HALF MOON BAY SOUTH
PHASE 8

ROW CROSS-SECTION

Date	MAR 2023	Sheet	D-03
Scale	N.T.S.		
Drawn	SE		
Checked	JSC		
Job No.	20-210		