BUILDING 'A' ROOF DRAIN TABLE: AREA R-1 (ROOF DRAINS A1 to A48)

AREA ID *	ROOF DRAIN No. (WATTS MODEL)	ROOF DRAIN OPENING SETTING	1:5 YEAR RELEASE RATE	APPROX. 5-YR PONDING DEPTH	1:100 YEAR RELEASE RATE	APPROX. 100-YR PONDING DEPTH
R-1	RD 1 (RD-100-A-ADJ)	1/4 EXPOSED	0.87 L/s	11 cm	0.95 L/s	15 cm
R-1	RD 2 (RD-100-A-ADJ)	1/4 EXPOSED	0.87 L/s	11 cm	0.95 L/s	15 cm
R-1	RD 3 (RD-100-A-ADJ)	1/4 EXPOSED	0.87 L/s	11 cm	0.95 L/s	15 cm
R-1	RD 4 (RD-100-A-ADJ)	1/4 EXPOSED	0.87 L/s	11 cm	0.95 L/s	15 cm
R-1	RD 5 (RD-100-A-ADJ)	1/4 EXPOSED	0.87 L/s	11 cm	0.95 L/s	15 cm
R-1	RD 6 (RD-100-A-ADJ)	1/4 EXPOSED	0.87 L/s	11 cm	0.95 L/s	15 cm
R-1	RD 7 (RD-100-A-ADJ)	1/4 EXPOSED	0.87 L/s	11 cm	0.95 L/s	15 cm
R-1	RD 8 (RD-100-A-ADJ)	1/4 EXPOSED	0.87 L/s	11 cm	0.95 L/s	15 cm
R-1	RD 9 (RD-100-A-ADJ)	1/4 EXPOSED	0.87 L/s	11 cm	0.95 L/s	15 cm
R-1	RD 10 (RD-100-A-ADJ)	1/4 EXPOSED	0.87 L/s	11 cm	0.95 L/s	15 cm
R-1	RD 11 (RD-100-A-ADJ)	1/4 EXPOSED	0.87 L/s	11 cm	0.95 L/s	15 cm
R-1	RD 12 (RD-100-A-ADJ)	1/4 EXPOSED	0.87 L/s	11 cm	0.95 L/s	15 cm
R-1	RD 13 (RD-100-A-ADJ)	1/4 EXPOSED	0.87 L/s	11 cm	0.95 L/s	15 cm
R-1	RD 14 (RD-100-A-ADJ)	1/4 EXPOSED	0.87 L/s	11 cm	0.95 L/s	15 cm
R-1	RD 15 (RD-100-A-ADJ)	1/4 EXPOSED	0.87 L/s	11 cm	0.95 L/s	15 cm
R-1	RD 16 (RD-100-A-ADJ)	1/4 EXPOSED	0.87 L/s	11 cm	0.95 L/s	15 cm
R-1	RD 17 (RD-100-A-ADJ)	1/4 EXPOSED	0.87 L/s	11 cm	0.95 L/s	15 cm
R-1	RD 18 (RD-100-A-ADJ)	1/4 EXPOSED	0.87 L/s	11 cm	0.95 L/s	15 cm
R-1	RD 19 (RD-100-A-ADJ)	1/4 EXPOSED	0.87 L/s	11 cm	0.95 L/s	15 cm
R-1	RD 20 (RD-100-A-ADJ)	1/4 EXPOSED	0.87 L/s	11 cm	0.95 L/s	15 cm
R-1	RD 21 (RD-100-A-ADJ)	1/4 EXPOSED	0.87 L/s	11 cm	0.95 L/s	15 cm
R-1	RD 22 (RD-100-A-ADJ)	1/4 EXPOSED	0.87 L/s	11 cm	0.95 L/s	15 cm
R-1	RD 23 (RD-100-A-ADJ)	1/4 EXPOSED	0.87 L/s	11 cm	0.95 L/s	15 cm
R-1	RD 24 (RD-100-A-ADJ)	1/4 EXPOSED	0.87 L/s	11 cm	0.95 L/s	15 cm
R-1	RD 25 (RD-100-A-ADJ)	1/2 EXPOSED	1.10 L/s	11 cm	1.26 L/s	15 cm
R-1	RD 26 (RD-100-A-ADJ)	1/2 EXPOSED	1.10 L/s	11 cm	1.26 L/s	15 cm
R-1	RD 27 (RD-100-A-ADJ)	1/2 EXPOSED	1.10 L/s	11 cm	1.26 L/s	15 cm
R-1	RD 28 (RD-100-A-ADJ)	1/2 EXPOSED	1.10 L/s	11 cm	1.26 L/s	15 cm
R-1	RD 29 (RD-100-A-ADJ)	1/2 EXPOSED	1.10 L/s	11 cm	1.26 L/s	15 cm
R-1	RD 30 (RD-100-A-ADJ)	1/2 EXPOSED	1.10 L/s	11 cm	1.26 L/s	15 cm
R-1	RD 31 (RD-100-A-ADJ)	1/2 EXPOSED	1.10 L/s	11 cm	1.26 L/s	15 cm
R-1	RD 32 (RD-100-A-ADJ)	1/2 EXPOSED	1.10 L/s	11 cm	1.26 L/s	15 cm
R-1	RD 33 (RD-100-A-ADJ)	1/2 EXPOSED	1.10 L/s	11 cm	1.26 L/s	15 cm
R-1	RD 34 (RD-100-A-ADJ)	1/2 EXPOSED	1.10 L/s	11 cm	1.26 L/s	15 cm
R-1	RD 35 (RD-100-A-ADJ)	1/2 EXPOSED	1.10 L/s	11 cm	1.26 L/s	15 cm
R-1	RD 36 (RD-100-A-ADJ)	1/2 EXPOSED	1.10 L/s	11 cm	1.26 L/s	15 cm
R-1	RD 37 (RD-100-A-ADJ)	FULLY EXPOSED	0.79 L/s	6 cm	0.95 L/s	8 cm
R-1	RD 38 (RD-100-A-ADJ)	1/4 EXPOSED	0.87 L/s	11 cm	0.95 L/s	14 cm
R-1	RD 39 (RD-100-A-ADJ)	1/4 EXPOSED	0.87 L/s	11 cm	0.95 L/s	14 cm
R-1	RD 40 (RD-100-A-ADJ)	1/4 EXPOSED	0.87 L/s	11 cm	0.95 L/s	14 cm
R-1	RD 41 (RD-100-A-ADJ)	1/4 EXPOSED	0.87 L/s	11 cm	0.95 L/s	14 cm
R-1	RD 42 (RD-100-A-ADJ)	1/4 EXPOSED	0.87 L/s	11 cm	0.95 L/s	14 cm
R-1	RD 43 (RD-100-A-ADJ)	1/4 EXPOSED	0.87 L/s	11 cm	0.95 L/s	14 cm
R-1	RD 44 (RD-100-A-ADJ)	1/4 EXPOSED	0.87 L/s	11 cm	0.95 L/s	14 cm
R-1	RD 45 (RD-100-A-ADJ)	1/4 EXPOSED	0.87 L/s	11 cm	0.95 L/s	14 cm
R-1	RD 46 (RD-100-A-ADJ)	1/4 EXPOSED	0.87 L/s	11 cm	0.95 L/s	14 cm
R-1	RD 47 (RD-100-A-ADJ)	1/4 EXPOSED	0.87 L/s	11 cm	0.95 L/s	14 cm
R-1	RD 48 (RD-100-A-ADJ)	1/4 EXPOSED	0.87 L/s	11 cm	0.95 L/s	14 cm

BUILDING 'B' ROOF DRAIN TABLE: AREA R-2 (ROOF DRAINS B1 to B49)

AREA ID *	ROOF DRAIN No. (WATTS MODEL)	ROOF DRAIN OPENING SETTING	1:5 YEAR RELEASE RATE	APPROX. 5-YR PONDING DEPTH	1:100 YEAR RELEASE RATE	APPROX. 100-YR PONDING DEPTH
R-2	RD 1 (RD-100-A-ADJ)	1/2 EXPOSED	1.10 L/s	11 cm	1.26 L/s	15 cm
R-2	RD 2 (RD-100-A-ADJ)	1/2 EXPOSED	1.10 L/s	11 cm	1.26 L/s	15 cm
R-2	RD 3 (RD-100-A-ADJ)	1/2 EXPOSED	1.10 L/s	11 cm	1.26 L/s	15 cm
R-2	RD 4 (RD-100-A-ADJ)	1/2 EXPOSED	1.10 L/s	11 cm	1.26 L/s	15 cm
R-2	RD 5 (RD-100-A-ADJ)	1/2 EXPOSED	1.10 L/s	11 cm	1.26 L/s	15 cm
R-2	RD 6 (RD-100-A-ADJ)	FULLY EXPOSED	0.79 L/s	6 cm	0.95 L/s	8 cm
R-2	RD 7 (RD-100-A-ADJ)	1/4 EXPOSED	0.87 L/s	11 cm	0.95 L/s	15 cm
R-2	RD 8 (RD-100-A-ADJ)	1/4 EXPOSED	0.87 L/s	11 cm	0.95 L/s	15 cm
R-2	RD 9 (RD-100-A-ADJ)	1/4 EXPOSED	0.87 L/s	11 cm	0.95 L/s	15 cm
R-2	RD 10 (RD-100-A-ADJ)	1/4 EXPOSED	0.87 L/s	11 cm	0.95 L/s	15 cm
R-2	RD 11 (RD-100-A-ADJ)	1/4 EXPOSED	0.87 L/s	11 cm	0.95 L/s	15 cm
R-2	RD 12 (RD-100-A-ADJ)	1/4 EXPOSED	0.87 L/s	11 cm	0.95 L/s	15 cm
R-2	RD 13 (RD-100-A-ADJ)	1/4 EXPOSED	0.87 L/s	11 cm	0.95 L/s	15 cm
R-2	RD 14 (RD-100-A-ADJ)	1/4 EXPOSED	0.87 L/s	11 cm	0.95 L/s	15 cm
R-2	RD 15 (RD-100-A-ADJ)	1/4 EXPOSED	0.87 L/s	11 cm	0.95 L/s	15 cm
R-2	RD 16 (RD-100-A-ADJ)	1/4 EXPOSED	0.87 L/s	11 cm	0.95 L/s	15 cm
R-2	RD 17 (RD-100-A-ADJ)	1/4 EXPOSED	0.87 L/s	11 cm	0.95 L/s	15 cm
R-2	RD 18 (RD-100-A-ADJ)	1/4 EXPOSED	0.87 L/s	11 cm	0.95 L/s	15 cm
R-2	RD 19 (RD-100-A-ADJ)	1/4 EXPOSED	0.87 L/s	11 cm	0.95 L/s	15 cm
R-2	RD 20 (RD-100-A-ADJ)	1/4 EXPOSED	0.87 L/s	11 cm	0.95 L/s	15 cm
R-2	RD 21 (RD-100-A-ADJ)	1/4 EXPOSED	0.87 L/s	11 cm	0.95 L/s	15 cm
R-2	RD 22 (RD-100-A-ADJ)	1/4 EXPOSED	0.87 L/s	11 cm	0.95 L/s	15 cm
R-2	RD 23 (RD-100-A-ADJ)	1/4 EXPOSED	0.87 L/s	11 cm	0.95 L/s	15 cm
R-2	RD 24 (RD-100-A-ADJ)	1/4 EXPOSED	0.87 L/s	11 cm	0.95 L/s	15 cm
R-2	RD 25 (RD-100-A-ADJ)	1/4 EXPOSED	0.87 L/s	11 cm	0.95 L/s	15 cm
R-2	RD 26 (RD-100-A-ADJ)	1/4 EXPOSED	0.87 L/s	11 cm	0.95 L/s	15 cm
R-2	RD 27 (RD-100-A-ADJ)	1/4 EXPOSED	0.87 L/s	11 cm	0.95 L/s	15 cm
R-2	RD 28 (RD-100-A-ADJ)	1/4 EXPOSED	0.87 L/s	11 cm	0.95 L/s	15 cm
R-2	RD 29 (RD-100-A-ADJ)	1/4 EXPOSED	0.87 L/s	11 cm	0.95 L/s	15 cm
R-2	RD 30 (RD-100-A-ADJ)	1/4 EXPOSED	0.87 L/s	11 cm	0.95 L/s	15 cm
R-2	RD 31 (RD-100-A-ADJ)	1/4 EXPOSED	0.87 L/s	11 cm	0.95 L/s	15 cm
R-2	RD 32 (RD-100-A-ADJ)	1/4 EXPOSED	0.87 L/s	11 cm	0.95 L/s	15 cm
R-2	RD 33 (RD-100-A-ADJ)	1/4 EXPOSED	0.87 L/s	11 cm	0.95 L/s	15 cm
R-2	RD 34 (RD-100-A-ADJ)	1/4 EXPOSED	0.87 L/s	11 cm	0.95 L/s	15 cm
R-2	RD 35 (RD-100-A-ADJ)	1/4 EXPOSED	0.87 L/s	11 cm	0.95 L/s	15 cm
R-2	RD 36 (RD-100-A-ADJ)	1/4 EXPOSED	0.87 L/s	11 cm	0.95 L/s	15 cm
R-2	RD 37 (RD-100-A-ADJ)	1/4 EXPOSED	0.87 L/s	11 cm	0.95 L/s	15 cm
R-2	RD 38 (RD-100-A-ADJ)	1/4 EXPOSED	0.87 L/s	11 cm	0.95 L/s	15 cm
R-2	RD 39 (RD-100-A-ADJ)	1/4 EXPOSED	0.87 L/s	11 cm	0.95 L/s	15 cm
R-2	RD 40 (RD-100-A-ADJ)	1/4 EXPOSED	0.87 L/s	11 cm	0.95 L/s	15 cm
R-2	RD 41 (RD-100-A-ADJ)	1/4 EXPOSED	0.87 L/s	11 cm	0.95 L/s	15 cm
R-2	RD 42 (RD-100-A-ADJ)	1/4 EXPOSED	0.87 L/s	11 cm	0.95 L/s	15 cm
R-2	RD 43 (RD-100-A-ADJ)	1/4 EXPOSED	0.87 L/s	11 cm	0.95 L/s	15 cm
R-2	RD 44 (RD-100-A-ADJ)	1/4 EXPOSED	0.87 L/s	11 cm	0.95 L/s	15 cm
R-2	RD 45 (RD-100-A-ADJ)	1/4 EXPOSED	0.87 L/s	11 cm	0.95 L/s	15 cm
R-2	RD 46 (RD-100-A-ADJ)	1/4 EXPOSED	0.87 L/s	11 cm	0.95 L/s	15 cm
R-2	RD 47 (RD-100-A-ADJ)	1/4 EXPOSED	0.87 L/s	11 cm	0.95 L/s	15 cm
R-2	RD 48 (RD-100-A-ADJ)	1/4 EXPOSED	0.87 L/s	11 cm	0.95 L/s	15 cm
R-2	RD 49 (RD-100-A-ADJ)	1/4 EXPOSED	0.87 L/s	11 cm	0.95 L/s	15 cm

* REFER TO THE 'SITE SERVICING AND STORMWATER MANAGEMENT REPORT' (R-2022-209) PREPARED BY NOVATECH FOR DRAINAGE AREA IDENTIFIERS AND STORMWATER MANAGEMENT DETAILS.

**ALL CONTROLLED FLOW ROOF DRAINS FOR THE PROPOSED BUILDINGS TO BE WATTS 'ADJUSTABLE ACCUTROL' ROOF DRAINS.

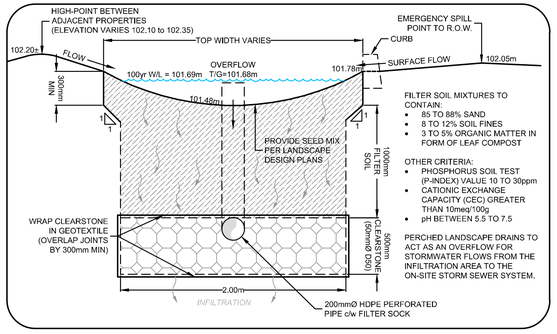

RAIN GARDENS INFILTRATION DETAIL WITH OVERFLOW DRAINS
SCALE 1:25

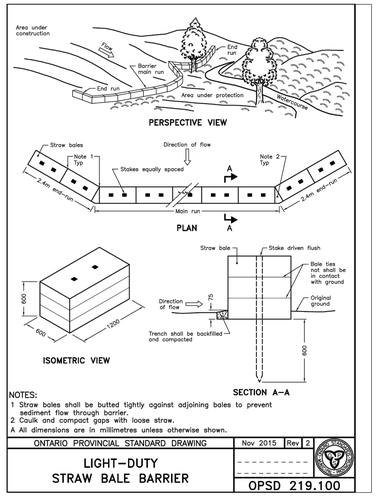

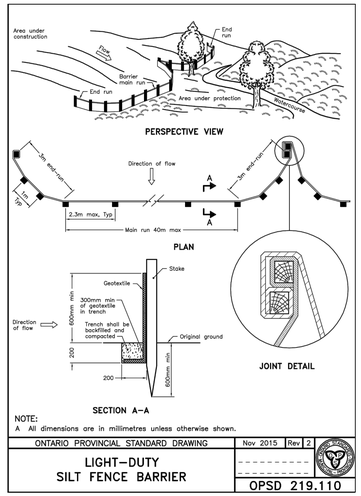

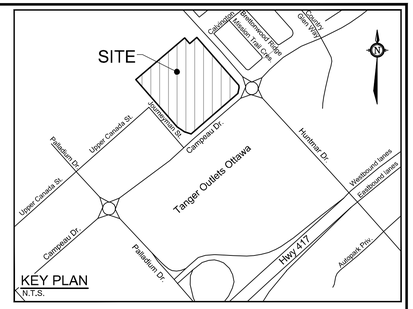

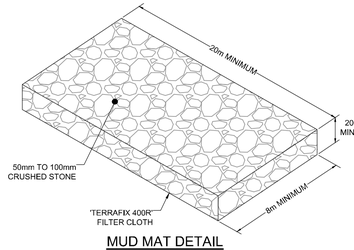

MUD MAT DETAIL
NTS

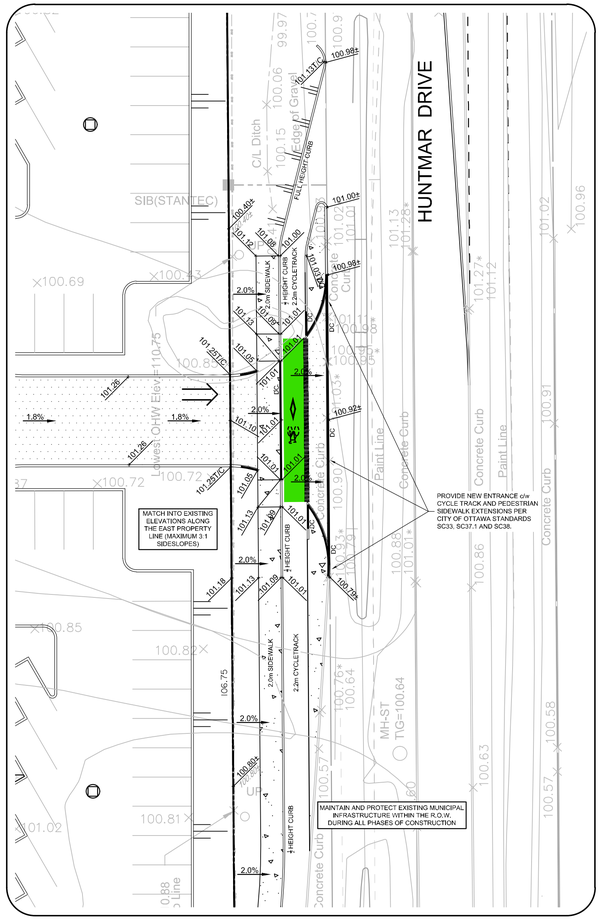

BUILDING 'A' HUNTMAR SOUTH ACCESS GRADING DETAIL
NOT TO SCALE

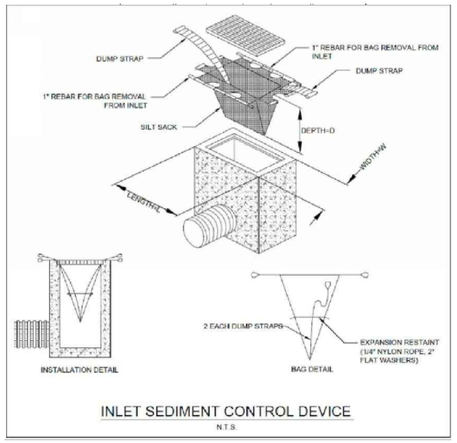

INLET SEDIMENT CONTROL DEVICE
N.T.S.

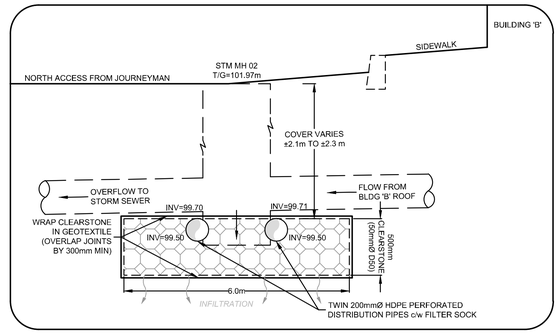

BUILDING 'B' RAINWATER INFILTRATION GALLERY DETAIL
NOT TO SCALE

Erosion and Sediment Control Responsibilities:

	ESC Measure	Symbol	Specification	During Construction: Installation Responsibility	During Construction: Inspection/Maintenance Responsibility	During Construction: Inspection Frequency	After Construction Prior to Final Acceptance: Approval to Remove	After Construction Prior to Final Acceptance: Removal Responsibility	After Final Acceptance: Inspection/Maintenance Responsibility
Temporary Measures	Straw Bale Barrier (Light Duty)		OPSD 219.100	Developer's Contractor	Developer's Contractor	Weekly (as a minimum)	Consultant	Developer's Contractor	N/A
	Silt Fence (Light Duty)		OPSD 219.110	Developer's Contractor	Developer's Contractor	Weekly (as a minimum)	Consultant	Developer's Contractor	N/A
	Filter Bags		Location as Indicated in ESC Note #3	Developer's Contractor	Developer's Contractor	Weekly (as a minimum)	Consultant	Developer's Contractor	N/A
	Mud Mat	M M	Drawing Details	Developer's Contractor	Developer's Contractor	Weekly (as a minimum)	Developer's Contractor	Developer's Contractor	N/A
	Dust Control		Location as Required Around Site	Erosion and Sediment Control Notes	Developer's Contractor	Weekly (as a minimum)	Consultant	Developer's Contractor	N/A
	Stabilized Material Stockpiling		Location as Required by Contractor	Erosion and Sediment Control Notes	Developer's Contractor	Weekly (as a minimum)	Developer's Contractor	Developer's Contractor	N/A
	Sediment Basin (for flows being pumped out of excavations)		Location as Required by Contractor	- - -	Developer's Contractor	Developer's Contractor	After Every Rainstorm	Developer's Contractor	Developer's Contractor	N/A

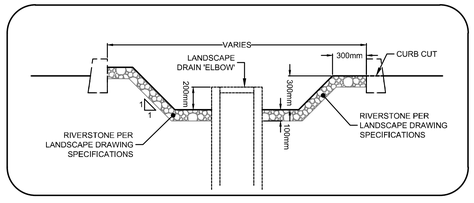

TYPICAL LANDSCAPE DRAINS IN CURBED PARKING ISLANDS
SCALE 1:25

ALL PROJECT NOTES, DETAILS AND SPECIFICATIONS ARE TO MEET THE MOST CURRENT AND AMENDED VERSIONS OF THE CITY OF OTTAWA AND PROVINCIAL STANDARDS

THIS PLAN IS TO BE READ IN CONJUNCTION WITH CIVIL PLANS 122151-GP1&2, 122151-GR1&2 AND 122151-PR1

NOTE:
THE POSITION OF ALL POLE LINES, CONDUITS, WATERMAINS, SEWERS AND OTHER UNDERGROUND AND OVERGROUND UTILITIES AND STRUCTURES IS NOT NECESSARILY SHOWN ON THE CONTRACT DRAWINGS, AND WHERE SHOWN, THE ACCURACY OF THE POSITION OF SUCH UTILITIES AND STRUCTURES IS NOT GUARANTEED. BEFORE STARTING WORK, DETERMINE THE EXACT LOCATION OF ALL SUCH UTILITIES AND STRUCTURES AND ASSUME ALL LIABILITY FOR DAMAGE TO THEM.

No.	REVISION	DATE	BY
2	REVISED PER CITY COMMENTS	MAR 30/23	DDB
1	ISSUED FOR CITY OF OTTAWA REVIEW	DEC 16/22	DDB

SCALE: NOT TO SCALE

DESIGN: SM / BM / DDB
CHECKED: DDB
DRAWN: SM
CHECKED: BM / DDB
APPROVED: DDB

FOR REVIEW ONLY

LICENSED PROFESSIONAL ENGINEER D. D. BLAIR 100122737 Mar. 30 2023 PROVINCE OF ONTARIO

NOVATECH
Engineers, Planners & Landscape Architects
Suite 200, 240 Michael Cowpland Drive
Ottawa, Ontario, Canada K2M 1P6
Telephone (613) 254-9643
Facsimile (613) 254-5867
Website www.novatech-eng.com

LOCATION
CITY of OTTAWA
405 HUNTMAR DRIVE - WAREHOUSE DEVELOPMENT

DRAWING NAME
NOTES, LEGEND AND DETAILS

PROJECT No. 122151
REV REV # 2
DRAWING No. 122151-NLD2

D07-12-22-0186

#18906

M:\2022\122151\CAD\Civil\122151-NLD.dwg, NLD2, Mar 29, 2023 - 3:19pm, snatthews
PEANDNJE.DWG - 914.4mmx609.6mm