

PROJECT TEAM

ARCHITECT
 HOBIN ARCHITECTURE
 PATRICK BISSON
 T 613-238-7200

PLANNING
 FOTENY CONSULTANTS INC.
 ANGELO TREMBLAY
 T 613-730-5709

CIVIL
 NOVATECH
 LEE SHEETS
 T 613-254-9643 X209

LANDSCAPE ARCHITECT
 PROJECT PASSAGE
 SERGE GALLANER
 T 514-891-5442

TRANSPORTATION
 NOVATECH
 JENNIFER LUONG
 T 613-254-9643 X254

ENVIRONMENTAL
 GRADIENT WIND ENGINEERING
 JOSHUA FOSTER
 T 613-834-0634

SURVEYOR
 STANTEC
 BRIAN WEBSTER
 T 613-229-7444

no.	date	revision
3	23-02-22	ISSUED FOR SITE PLAN CONTROL
2	22-04-07	ISSUED FOR REZONING
1	21-06-08	CITY OF OTTAWA PRECONSULTATION

It is the responsibility of the appropriate contractor to check and verify all dimensions on site and report all errors and/or omissions to the architect.

All contractors must comply with all pertinent codes and by-laws.

Do not scale drawings.

This drawing may not be used for construction until signed.

Copyright reserved.

Hobin Architecture Incorporated
 63 Pamela Street
 Ottawa, Ontario
 Canada K1S 3K7
 T: 613 238 7200
 F: 613 235 2005
 E: mail@hobinarc.com
 hobinarc.com

PROJECT LOCATION:
 MORLEY HOPPNER LTD.
 314 & 318 ATHLONE AVE., 2006, 2020, 2026 SCOTT ST.
 OTTAWA ON.

DRAWING TITLE:
 LEVELS 2-4

DRAWN BY: DATE: SCALE:
 PB 23-02-22 1/150

PROJECT:
 2126

DRAWING NO.:
 A2.01

REVISION NO.:

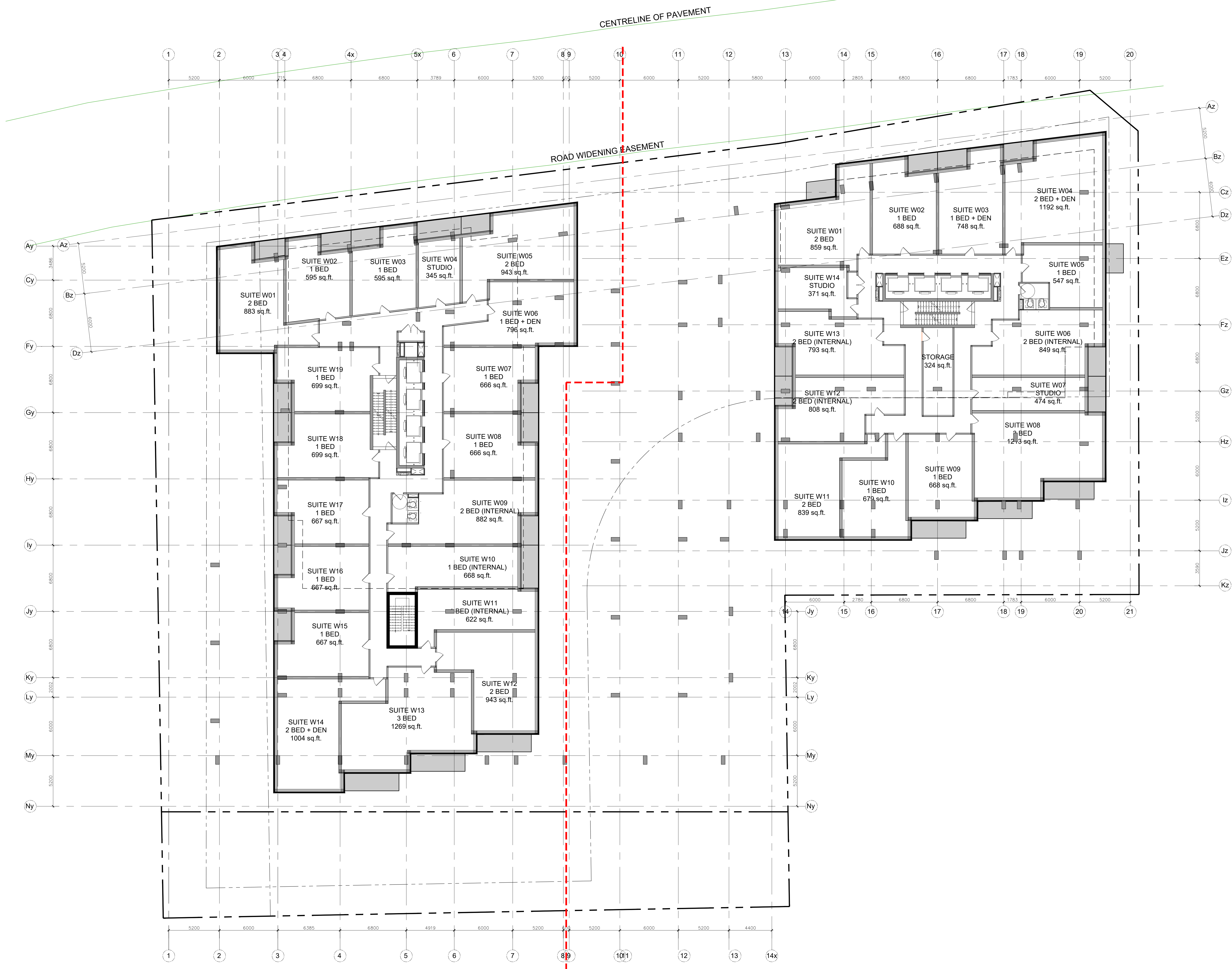

PROJECT TEAM

ARCHITECT
 HOBIN ARCHITECTURE
 PATRICK BISSON
 T 613-238-7200

PLANNING
 FOTENY CONSULTANTS INC.
 ANGELO TREMBLAY
 T 613-730-5709

CIVIL
 NOVATECH
 LEE SHEETS
 T 613-254-9643 X209

LANDSCAPE ARCHITECT
 PROJECT PACKAGE
 SERGE GALLANER
 T 514-899-5442

TRANSPORTATION
 NOVATECH
 JENNIFER LUONG
 T 613-254-9643 X254

ENVIRONMENTAL
 GRADIENT WIND ENGINEERING
 JOSHUA FOSTER
 T 613-834-0634

SURVEYOR
 STANTEC
 BRIAN WEBSTER
 T 613-229-7444

no.	date	revision
3	23-02-22	ISSUED FOR SITE PLAN CONTROL
2	22-04-07	ISSUED FOR REZONING
1	21-06-08	CITY OF OTTAWA PRECONSULTATION

It is the responsibility of the appropriate contractor to check and verify all dimensions on site and report all errors and/or omissions to the architect.

All contractors must comply with all pertinent codes and by-laws.

Do not scale drawings.

This drawing may not be used for construction until signed.

Copyright reserved.

Hobin Architecture Incorporated
 63 Pamela Street
 Ottawa, Ontario
 Canada K1S 3K7
 T: 613 238 7200
 F: 613 235 2005
 E: mail@hobinarc.com
 hobinarc.com

PROJECT LOCATION:
 MORLEY HOPPNER LTD.
 314 & 318 ATHLONE AVE., 2006, 2020, 2026 SCOTT ST.
 OTTAWA ON.

DRAWING TITLE:
 LEVEL 5

DRAWN BY: DATE: SCALE:
 PB 23-02-22 1/150

PROJECT:
 2126

DRAWING NO.:
 A2.02

REVISION NO.:

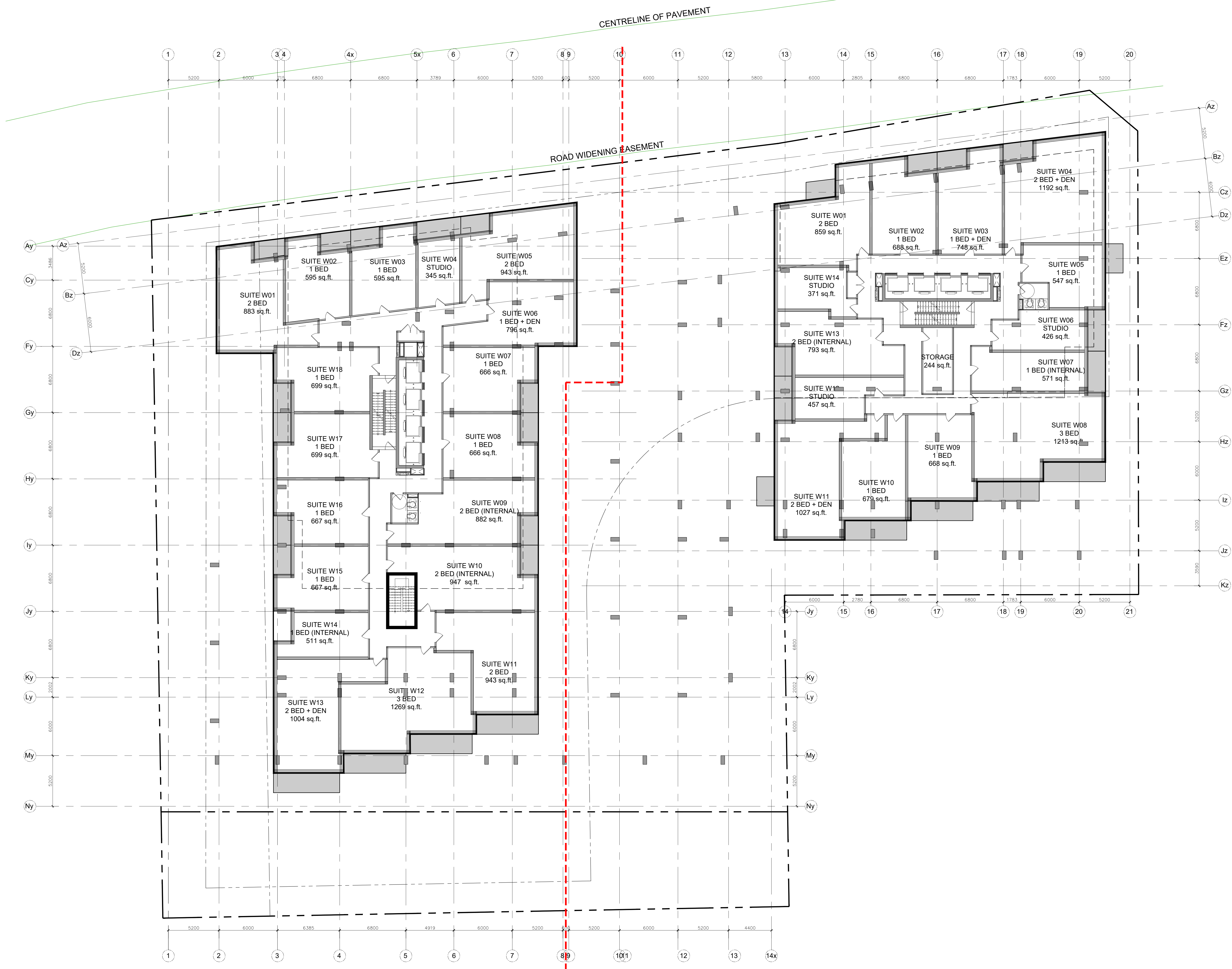

PROJECT TEAM

ARCHITECT
 HOBIN ARCHITECTURE
 PATRICK BISSON
 T 613-238-7200

PLANNING
 FOTENY CONSULTANTS INC.
 ANGELO TREMBLAY
 T 613-730-5709

CIVIL
 NOVATECH
 LEE SHEETS
 T 613-254-9643 X209

LANDSCAPE ARCHITECT
 PROJECT PASSAGE
 SERGE GALLANER
 T 514-899-5442

TRANSPORTATION
 NOVATECH
 JENNIFER LUCING
 T 613-254-9643 X254

ENVIRONMENTAL
 GRADIENT WIND ENGINEERING
 JOSIEA FOSTER
 T 613-834-0634

SURVEYOR
 STANTEC
 BRIAN WEBSTER
 T 613-229-7444

no.	date	revision
3	23-02-22	ISSUED FOR SITE PLAN CONTROL
2	22-04-07	ISSUED FOR REZONING
1	21-06-08	CITY OF OTTAWA PRECONSULTATION

It is the responsibility of the appropriate contractor to check and verify all dimensions on site and report all errors and/or omissions to the architect.

All contractors must comply with all pertinent codes and by-laws.

Do not scale drawings.

This drawing may not be used for construction until signed.

Copyright reserved.

Hobin Architecture Incorporated
 63 Pamela Street
 Ottawa, Ontario
 Canada K1S 3K7
 T: 613 238 7200
 F: 613 235 2005
 E: mail@hobinarc.com
 hobinarc.com

PROJECT LOCATION:
 MORLEY HOPPNER LTD.
 314 & 318 ATHLONE AVE., 2006, 2020, 2026 SCOTT ST.
 OTTAWA ON.

DRAWING TITLE:
 LEVEL 6

DRAWN BY: PB **DATE:** 23-02-22 **SCALE:** 1/150

PROJECT: 2126 **DRAWING NO.:**

A2.03

REVISION NO.:

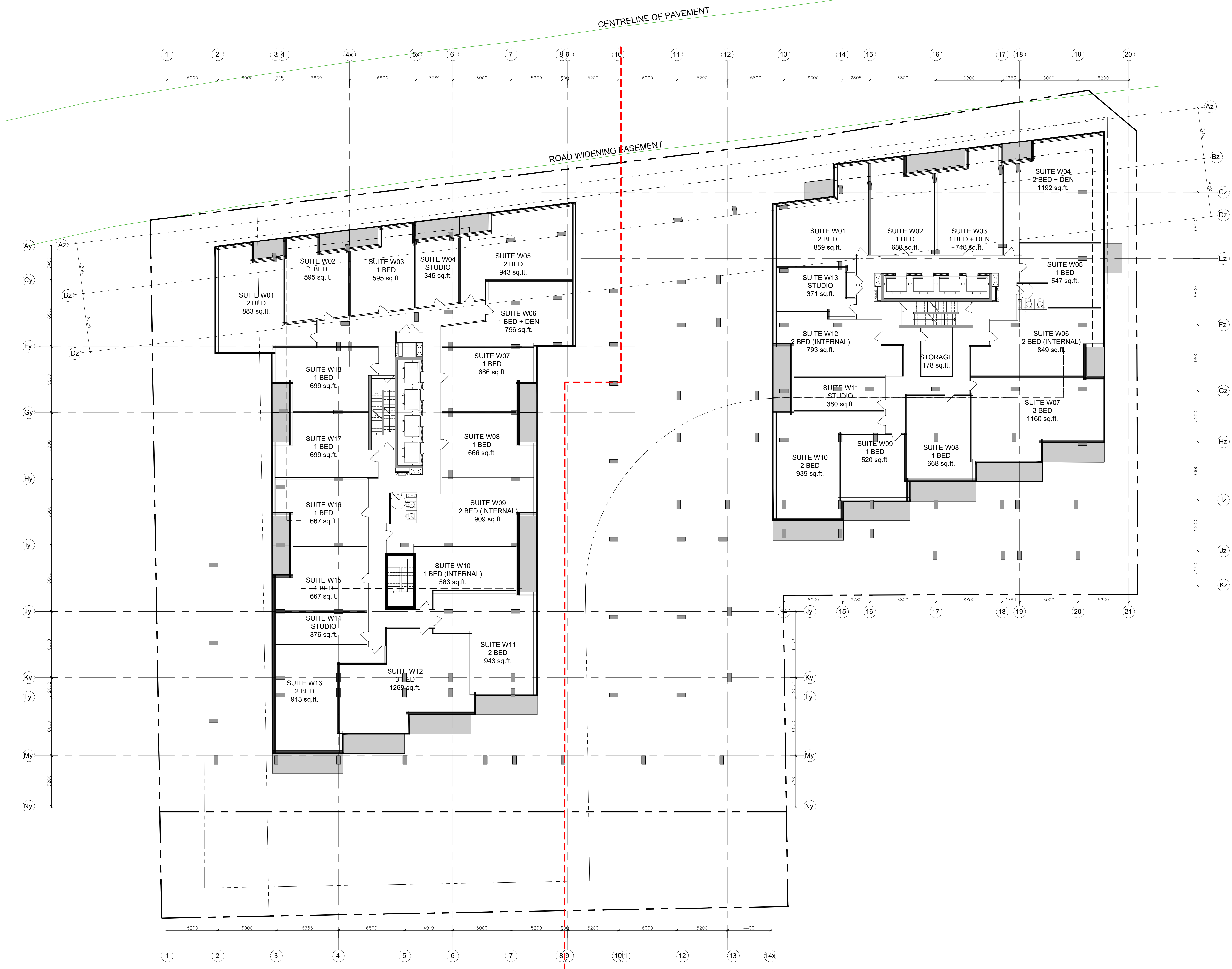

PROJECT TEAM

ARCHITECT
 HOBIN ARCHITECTURE
 PATRICK BISSON
 T 613-238-7200

PLANNING
 FOTENY CONSULTANTS INC.
 ANGELO TREMBLAY
 T 613-730-5709

CIVIL
 NOVATECH
 T 613-254-9643 X209

LANDSCAPE ARCHITECT
 PROJECT PASSAGE
 SERGE GALLANÉ
 T 514-899-5442

TRANSPORTATION
 NOVATECH
 JENNIFER LUONG
 T 613-254-9643 X254

ENVIRONMENTAL
 GRADIENT WIND ENGINEERING
 JOSHUA FOSTER
 T 613-836-0634

SURVEYOR
 STANTEC
 BRIAN WEBSTER
 T 613-229-7444

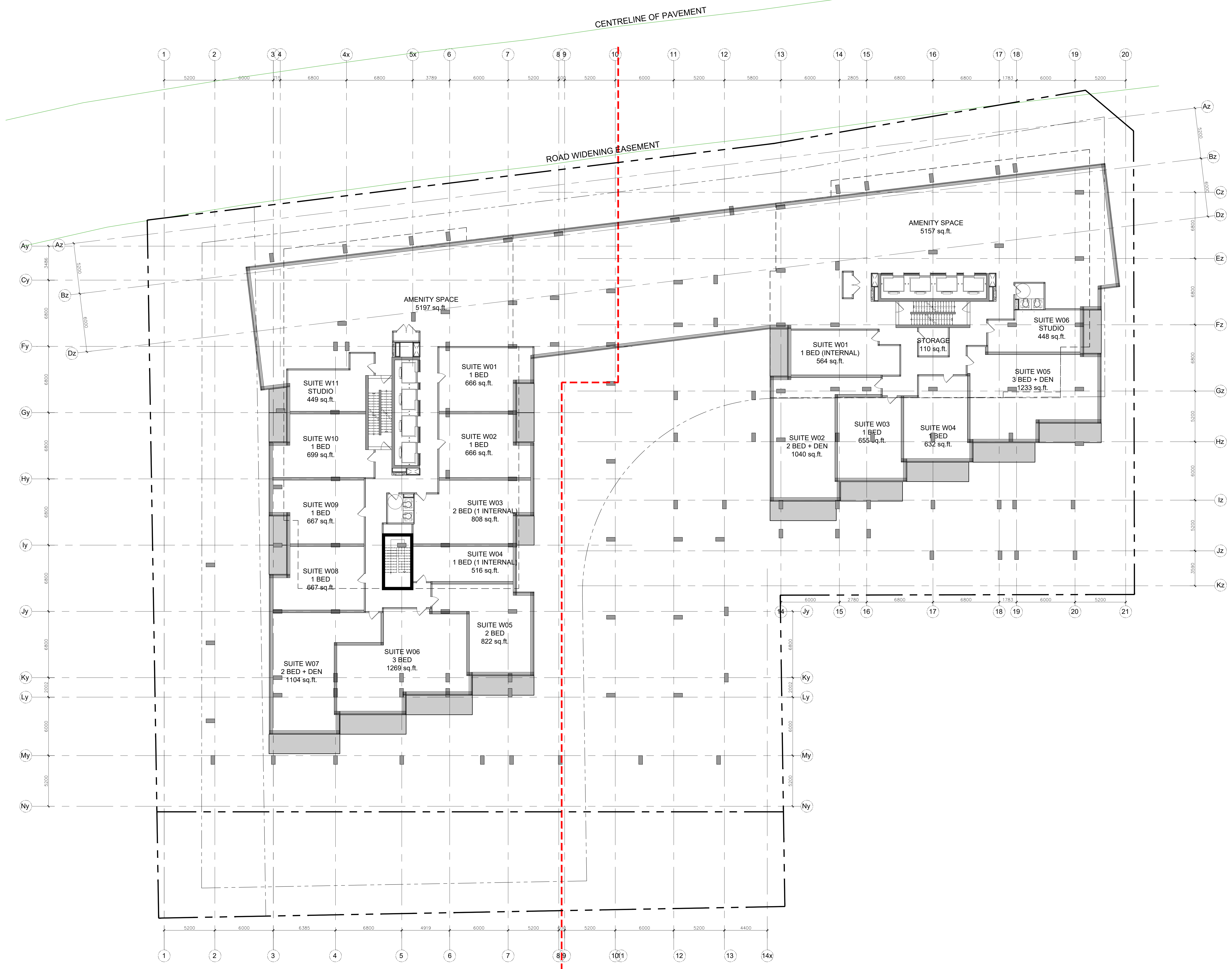

no.	date	revision
3	23-02-22	ISSUED FOR SITE PLAN CONTROL
2	22-04-07	ISSUED FOR REZONING
1	21-06-08	CITY OF OTTAWA PRECONSULTATION

It is the responsibility of the appropriate contractor to check and verify all dimensions on site and report all errors and/or omissions to the architect.

All contractors must comply with all pertinent codes and by-laws.

Do not scale drawings.

This drawing may not be used for construction until signed.

Copyright reserved.

Hobin Architecture Incorporated
 63 Pamela Street
 Ottawa, Ontario
 Canada K1S 3K7
 T: 613 238 7200
 F: 613 235 2005
 E: mail@hobinarc.com
 hobinarc.com

PROJECT LOCATION:
 MORLEY HOPPNER LTD.
 314 & 318 ATHLONE AVE., 2006, 2020, 2026 SCOTT ST.
 OTTAWA ON.

DRAWING TITLE:
 LEVEL 7

DRAWN BY: PB **DATE:** 23-02-22 **SCALE:** 1/150

PROJECT: 2126 **DRAWING NO.:** A2.04

REVISION NO.:

PROJECT TEAM

ARCHITECT
 HOBIN ARCHITECTURE
 PATRICK BISSON
 T 613-238-7200

PLANNING
 FOTENY CONSULTANTS INC.
 ANGELO TREMBLAY
 T 613-730-5709

CIVIL
 NOVATECH
 T 613-254-9643 X209

LANDSCAPE ARCHITECT
 PROJECT PASSAGE
 SERGE GALLANZ
 T 514-899-5442

TRANSPORTATION
 NOVATECH
 JENNIFER LUCKING
 T 613-254-9643 X254

ENVIRONMENTAL
 GRADIENT WIND ENGINEERING
 JOSHUA FOSTER
 T 613-836-0634

SURVEYOR
 STANTEC
 BRIAN WEBSTER
 T 613-229-7644

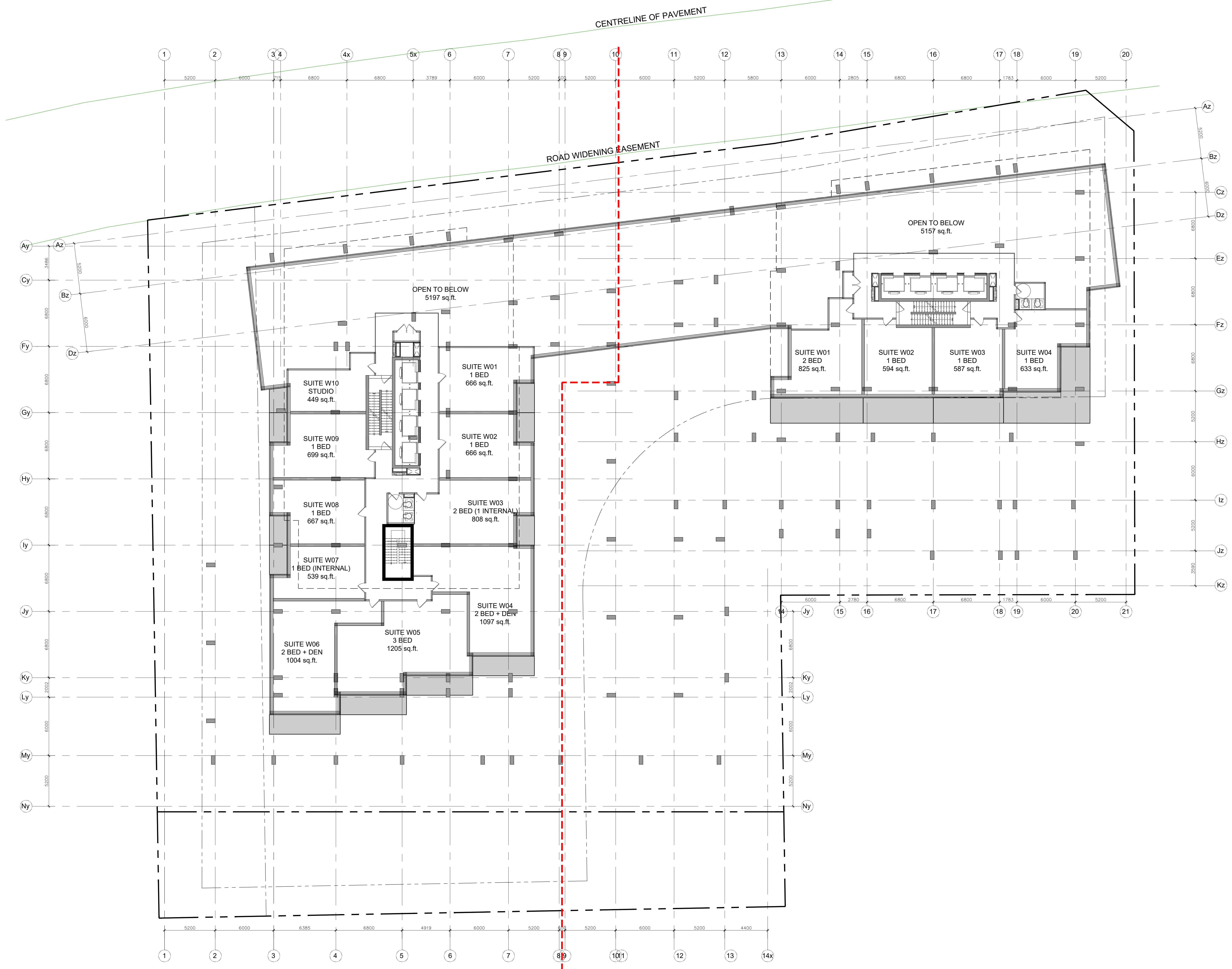

no.	date	revision
3	23-02-22	ISSUED FOR SITE PLAN CONTROL
2	22-04-07	ISSUED FOR REZONING
1	21-06-08	CITY OF OTTAWA PRECONSULTATION

It is the responsibility of the appropriate contractor to check and verify all dimensions on site and report all errors and/or omissions to the architect.

All contractors must comply with all pertinent codes and by-laws.

Do not scale drawings.

This drawing may not be used for construction until signed.

Copyright reserved.

Hobin Architecture Incorporated
 63 Pamela Street
 Ottawa, Ontario
 Canada K1S 3K7
 T: 613 238 7200
 F: 613 235 2005
 E: mail@hobinarc.com
 hobinarc.com

PROJECT LOCATION:
 MORLEY HOPPNER LTD.
 314 & 318 ATHLONE AVE., 2006, 2020, 2026 SCOTT ST.
 OTTAWA ON.

DRAWING TITLE:
 LEVEL 8

DRAWN BY: PB **DATE:** 23-02-22 **SCALE:** 1/150

PROJECT: 2126 **DRAWING NO.:**

A2.05

REVISION NO.:

PROJECT TEAM

ARCHITECT
 HOBIN ARCHITECTURE
 PATRICK BISSON
 T 613-238-7200

PLANNING
 FOTENY CONSULTANTS INC.
 ANGELO TREMBLAY
 T 613-730-5709

CIVIL
 NOVATECH
 LEE SHEETS
 T 613-254-9643 X209

LANDSCAPE ARCHITECT
 PROJECT PASSAGE
 SERGE GALLAND
 T 514-891-5442

TRANSPORTATION
 NOVATECH
 JENNIFER LUCING
 T 613-254-9643 X254

ENVIRONMENTAL
 GRADIENT WIND ENGINEERING
 JOSHUA FOSTER
 T 613-834-0634

SURVEYOR
 STANTEC
 BRIAN WEBSTER
 T 613-229-7644

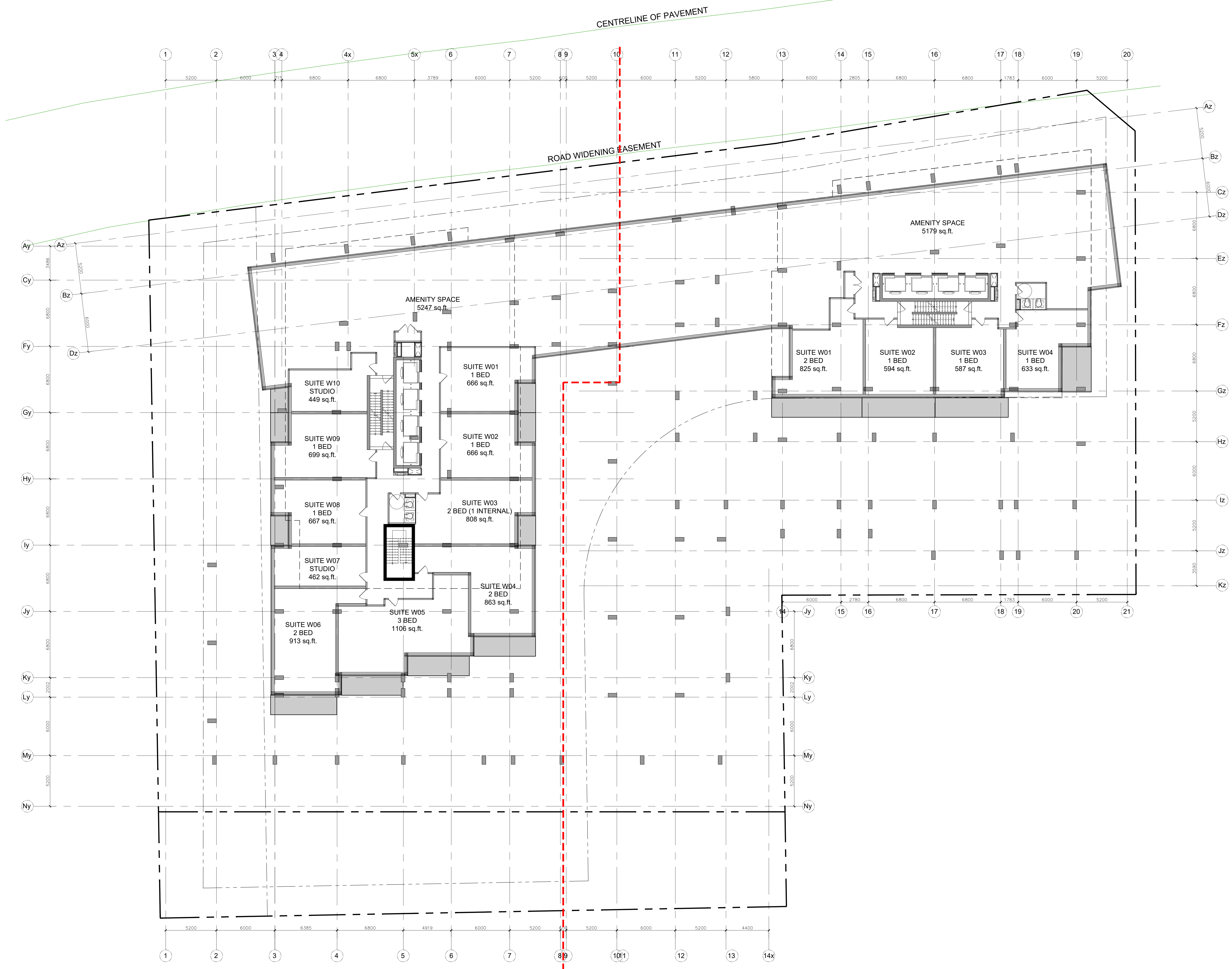

no.	date	revision
3	23-02-22	ISSUED FOR SITE PLAN CONTROL
2	22-04-07	ISSUED FOR REZONING
1	21-06-08	CITY OF OTTAWA PRECONSULTATION

It is the responsibility of the appropriate contractor to check and verify all dimensions on site and report all errors and/or omissions to the architect.

All contractors must comply with all pertinent codes and by-laws.

Do not scale drawings.

This drawing may not be used for construction until signed.

Copyright reserved.

Hobin Architecture Incorporated
 63 Pamela Street
 Ottawa, Ontario
 Canada K1S 3K7
 T: 613 238 7200
 F: 613 235 2005
 E: mail@hobinarc.com
 hobinarc.com

PROJECT LOCATION:
 MORLEY HOPPNER LTD.
 314 & 318 ATHLONE AVE., 2006, 2020, 2026 SCOTT ST.
 OTTAWA ON.

DRAWING TITLE:
 LEVEL 9

DRAWN BY: PB **DATE:** 23-02-22 **SCALE:** 1/150

PROJECT: 2126 **DRAWING NO.:**

A2.06
 REVISION NO.:

PROJECT TEAM

ARCHITECT
 HOBIN ARCHITECTURE
 PATRICK BISSON
 T 613-238-7200

PLANNING
 FOTENY CONSULTANTS INC.
 ANGELO TREMBLAY
 T 613-730-5709

CIVIL
 NOVATECH
 LEE SHEETS
 T 613-254-9643 X209

LANDSCAPE ARCHITECT
 PROJECT PASSAGE
 SERGE GALLANÉ
 T 514-891-5442

TRANSPORTATION
 NOVATECH
 JENNIFER LUCING
 T 613-254-9643 X254

ENVIRONMENTAL
 GRADIENT WIND ENGINEERING
 JOSHUA FOSTER
 T 613-834-0634

SURVEYOR
 STANTEC
 BRIAN WEBSTER
 T 613-229-7444

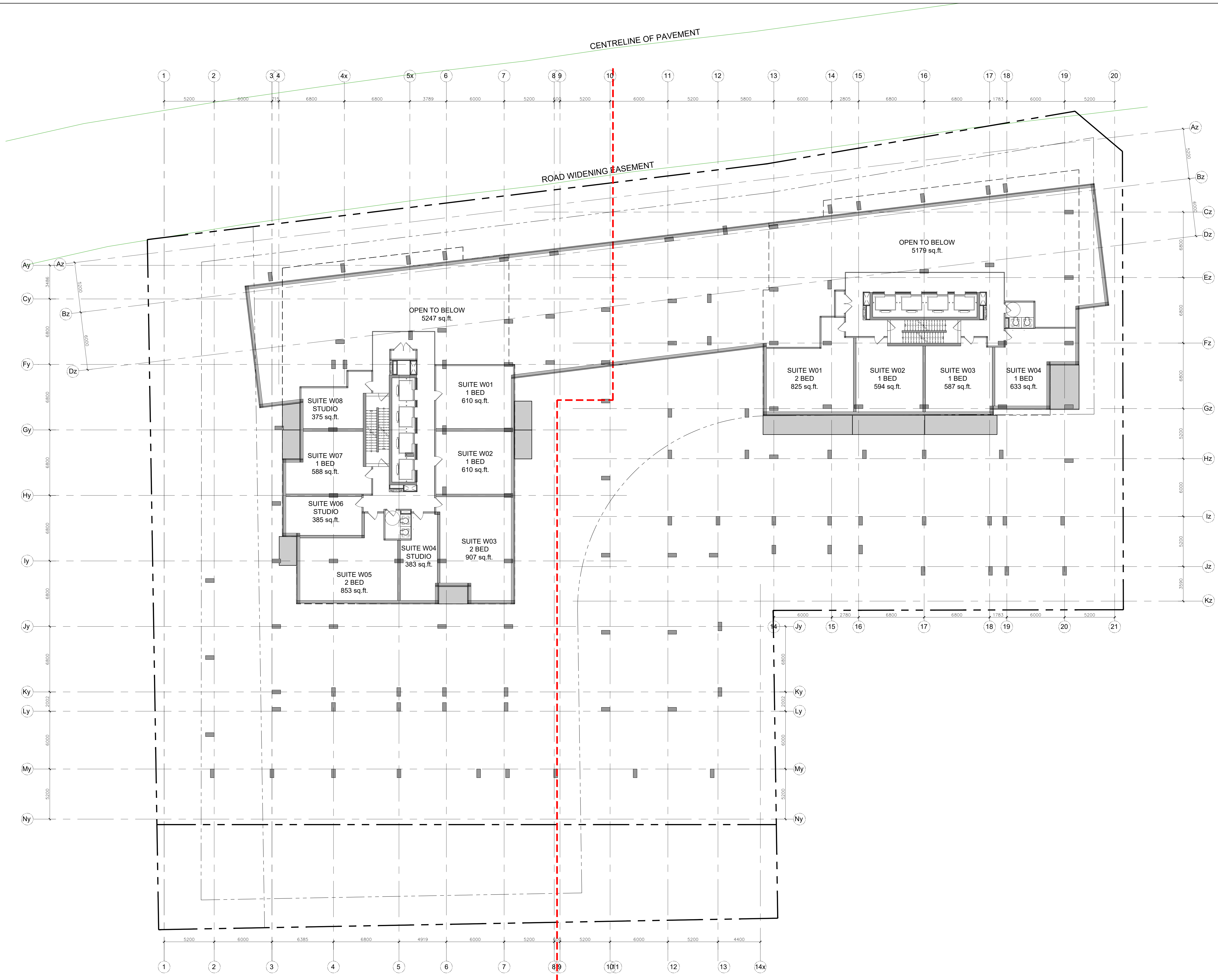

no.	date	revision
3	23-02-22	ISSUED FOR SITE PLAN CONTROL
2	22-04-07	ISSUED FOR REZONING
1	21-06-08	CITY OF OTTAWA PRECONSULTATION

It is the responsibility of the appropriate contractor to check and verify all dimensions on site and report all errors and/or omissions to the architect.

All contractors must comply with all pertinent codes and by-laws.

Do not scale drawings.

This drawing may not be used for construction until signed.

Copyright reserved.

Hobin Architecture Incorporated
 63 Pamela Street
 Ottawa, Ontario
 Canada K1S 3K7
 T: 613 238 7200
 F: 613 235 2005
 E: mail@hobinarc.com
 hobinarc.com

PROJECT LOCATION:
 MORLEY HOPPNER LTD.
 314 & 318 ATHLONE AVE., 2006, 2020, 2026 SCOTT ST.
 OTTAWA ON.

DRAWING TITLE:
 LEVEL 10

DRAWN BY: DATE: SCALE:
 PB 23-02-22 1/150

PROJECT:
 2126

DRAWING NO.:
 A2.07

REVISION NO.:

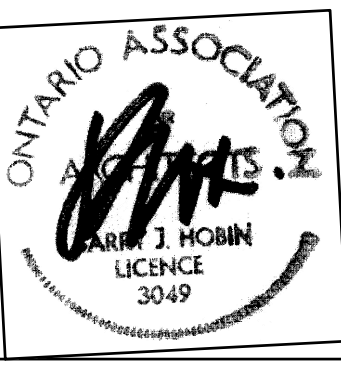

PROJECT TEAM

ARCHITECT
 HOBIN ARCHITECTURE
 PATRICK BOSSON
 T 613-238-7200

PLANNING
 FOTENY CONSULTANTS INC.
 ANGELO TREMBLAY
 T 613-730-5709

CIVIL
 NOVATECH
 LEE SHEETS
 T 613-254-9643 X209

LANDSCAPE ARCHITECT
 PROJECT PACKAGE
 SERGE GALLANER
 T 514-891-5442

TRANSPORTATION
 NOVATECH
 JENNIFER LUDING
 T 613-254-9643 X254

ENVIRONMENTAL
 GRADIENT WIND ENGINEERING
 JOSHUA FOSTER
 T 613-834-0634

SURVEYOR
 STANTEC
 BRIAN WEBSTER
 T 613-229-7444

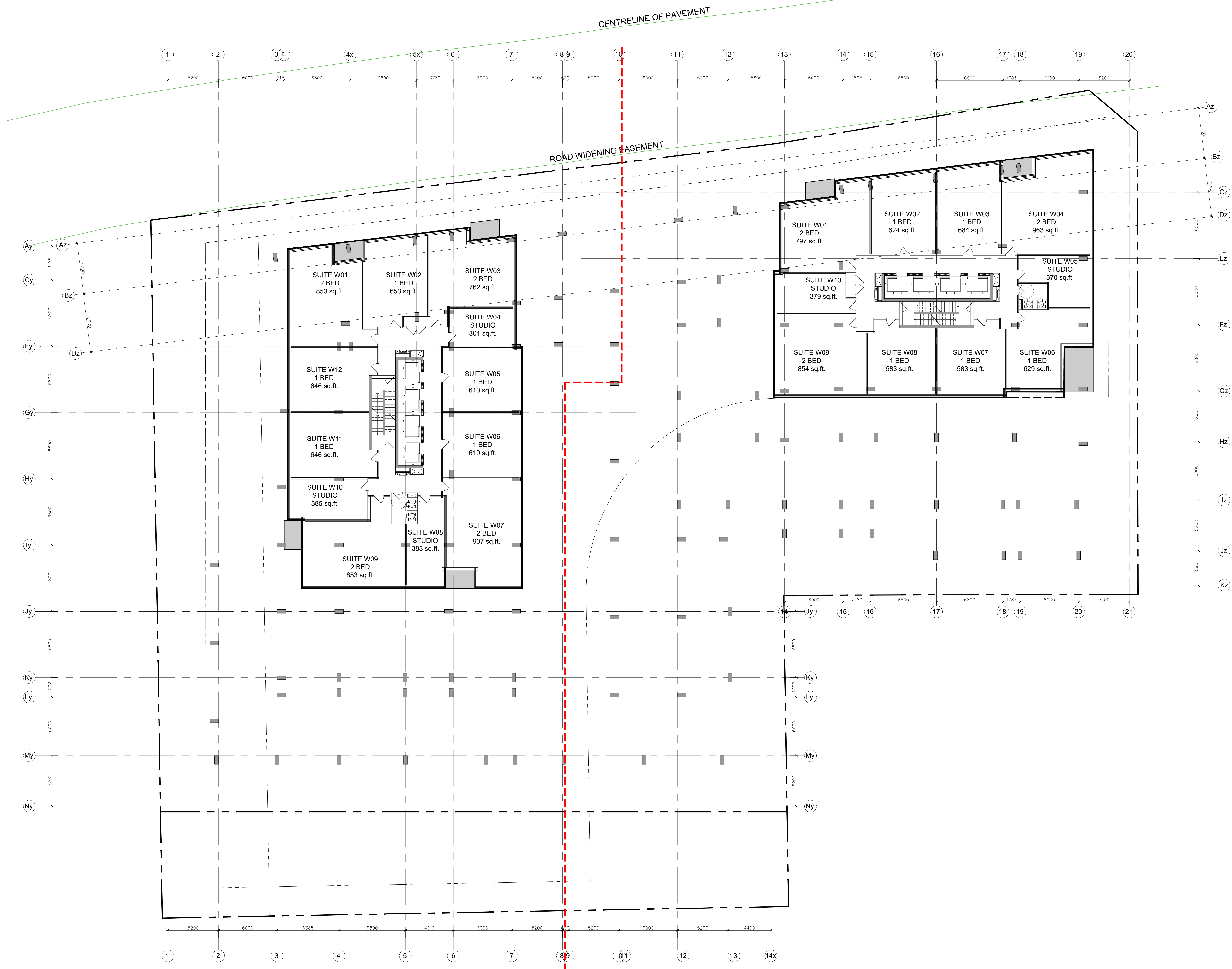

no.	date	revision
3	23-02-22	ISSUED FOR SITE PLAN CONTROL
2	22-04-07	ISSUED FOR REZONING
1	21-06-08	CITY OF OTTAWA PRECONSULTATION

It is the responsibility of the appropriate contractor to check and verify all dimensions on site and report all errors and/or omissions to the architect.

All contractors must comply with all pertinent codes and by-laws.

Do not scale drawings.

This drawing may not be used for construction until signed.

Copyright reserved.

Hobin Architecture Incorporated
 63 Pamela Street
 Ottawa, Ontario
 Canada K1S 3K7
 T: 613 238 7200
 F: 613 235 2005
 E: mail@hobinarc.com
 hobinarc.com

PROJECT LOCATION:
 MORLEY HOPPNER LTD.
 314 & 318 ATHLONE AVE., 2006, 2020, 2026 SCOTT ST.
 OTTAWA ON.

DRAWING TITLE:
 LEVELS 11-32

DRAWN BY: PB **DATE:** 23-02-22 **SCALE:** 1/150

PROJECT: 2126 **DRAWING NO.:** A2.08

REVISION NO.:

PROJECT TEAM

ARCHITECT
 HOBIN ARCHITECTURE
 PATRICK BISSON
 T 613-238-7200

PLANNING
 FOTENY CONSULTANTS INC.
 ANGELO TREMBLAY
 T 613-730-5709

CIVIL
 NOVATECH
 LEE SHEETS
 T 613-254-9643 X209

LANDSCAPE ARCHITECT
 PROJECT PASSAGE
 SERGE GALLANZ
 T 514-891-5442

TRANSPORTATION
 NOVATECH
 JENNIFER LUDING
 T 613-254-9643 X254

ENVIRONMENTAL
 GRADIENT WIND ENGINEERING
 JOSHUA FOSTER
 T 613-834-0634

SURVEYOR
 STANTEC
 BRIAN WEBSTER
 T 613-229-7444

no.	date	revision
3	23-02-22	ISSUED FOR SITE PLAN CONTROL
2	22-04-07	ISSUED FOR REZONING
1	21-06-08	CITY OF OTTAWA PRECONSULTATION

It is the responsibility of the appropriate contractor to check and verify all dimensions on site and report all errors and/or omissions to the architect.

All contractors must comply with all pertinent codes and by-laws.

Do not scale drawings.

This drawing may not be used for construction until signed.

Copyright reserved.

Hobin Architecture Incorporated
 63 Pamela Street
 Ottawa, Ontario
 Canada K1S 3K7
 T: 613 238 7200
 F: 613 235 2005
 E: info@hobinarc.com
 hobinarc.com

PROJECT LOCATION:
 MORLEY HOPPNER LTD.
 314 & 318 ATHLONE AVE., 2006, 2020, 2026 SCOTT ST.
 OTTAWA ON.

DRAWING TITLE:
 LEVELS 33-37

DRAWN BY: DATE: SCALE:
 PB 23-02-22 1/150

PROJECT:
 2126

DRAWING NO.:
 A2.09

REVISION NO.:

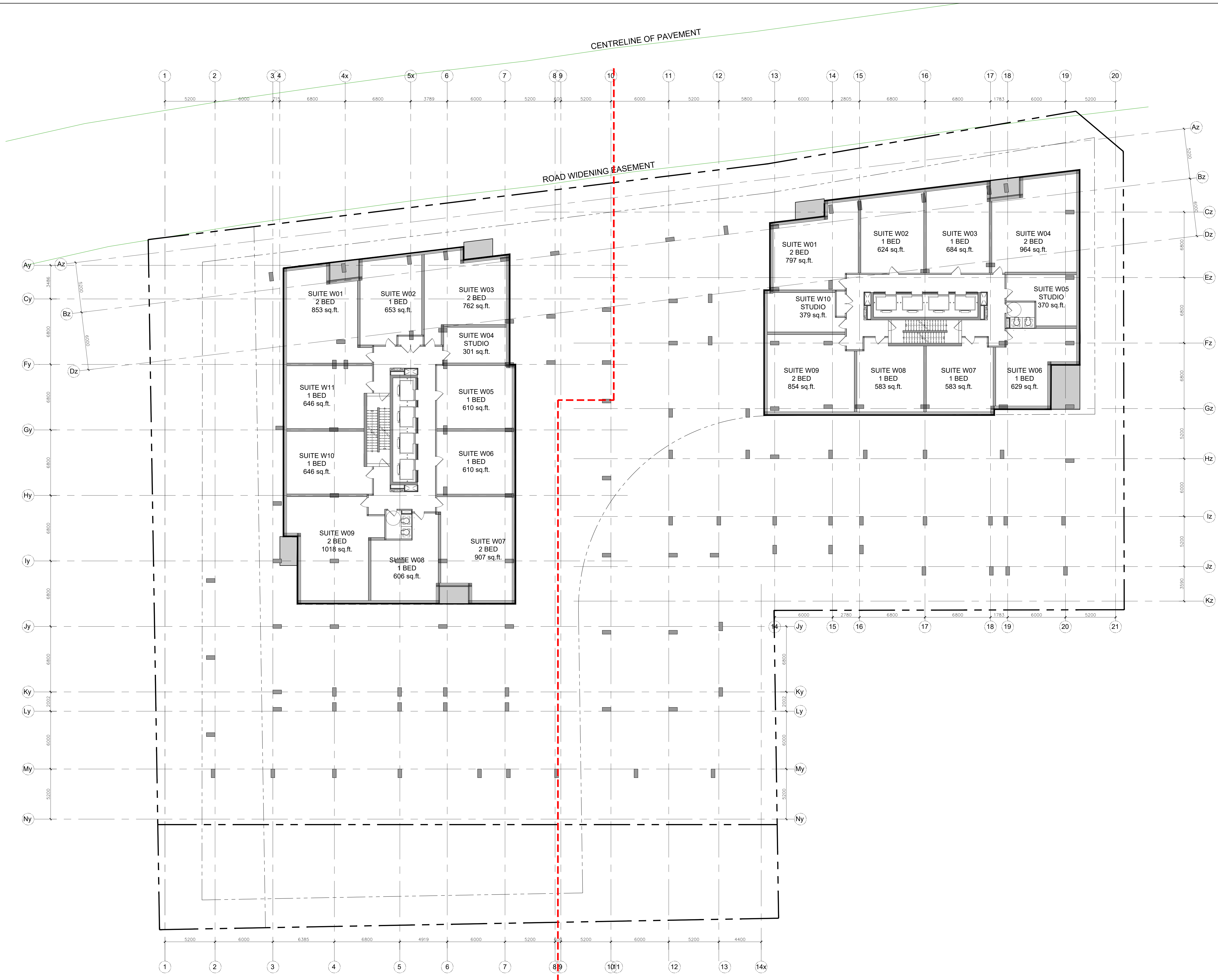

PROJECT TEAM

ARCHITECT
 HOBIN ARCHITECTURE
 PATRICK BISSON
 T 613-238-7200

PLANNING
 FOTENY CONSULTANTS INC.
 ANGELO TREMBLAY
 T 613-730-5709

CIVIL
 NOVATECH
 LEE SHEETS
 T 613-254-9643 X209

LANDSCAPE ARCHITECT
 PROJECT PACKAGE
 SERGE GALLANER
 T 514-891-5442

TRANSPORTATION
 NOVATECH
 JENNIFER LUONG
 T 613-254-9643 X254

ENVIRONMENTAL
 GRADIENT WIND ENGINEERING
 JOSHUA FOSTER
 T 613-834-0634

SURVEYOR
 STANTEC
 BRIAN WEBSTER
 T 613-229-7444

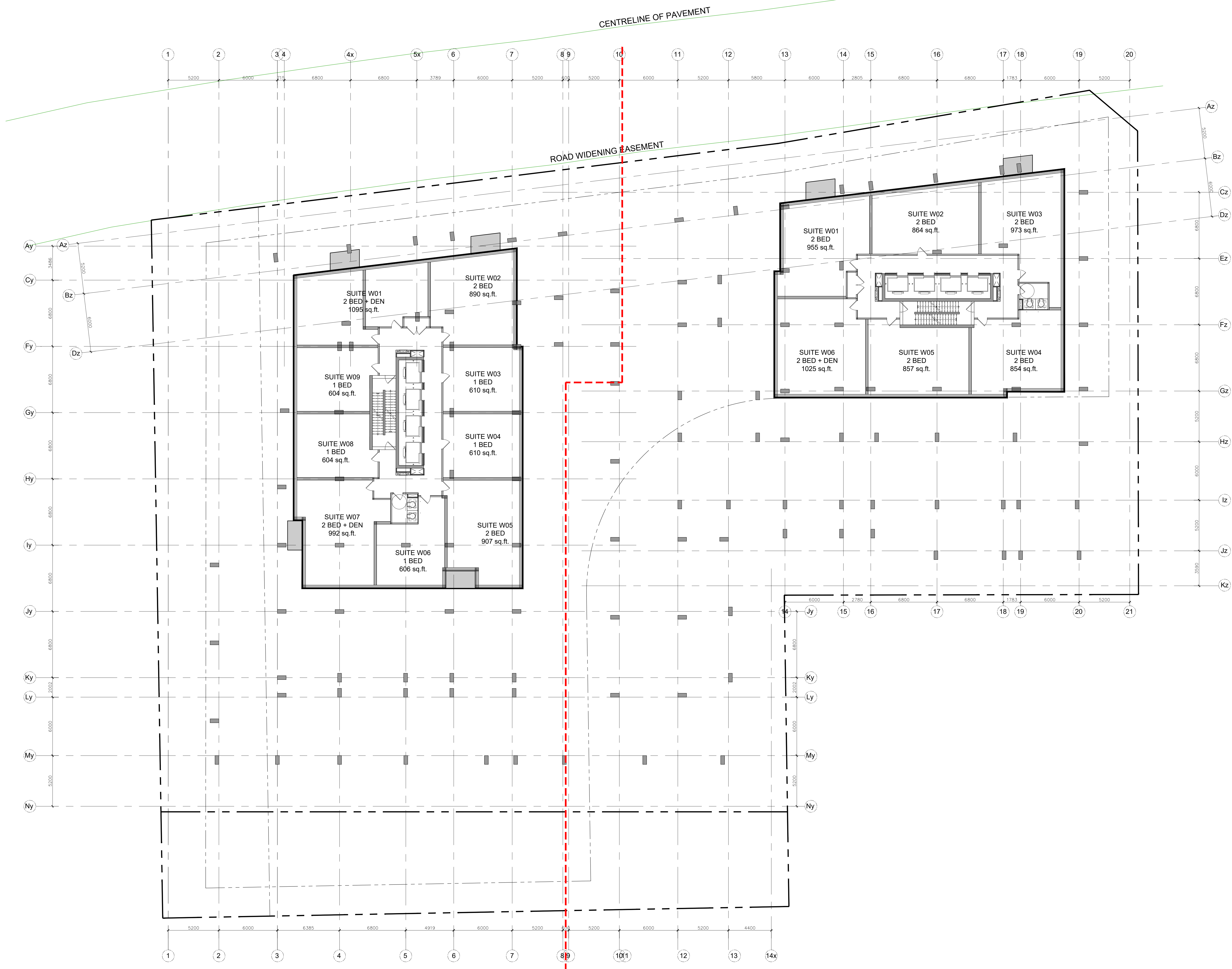

no.	date	revision
3	23-02-22	ISSUED FOR SITE PLAN CONTROL
2	22-04-07	ISSUED FOR REZONING
1	21-06-08	CITY OF OTTAWA PRECONSULTATION

It is the responsibility of the appropriate contractor to check and verify all dimensions on site and report all errors and/or omissions to the architect.

All contractors must comply with all pertinent codes and by-laws.

Do not scale drawings.

This drawing may not be used for construction until signed.

Copyright reserved.

Hobin Architecture Incorporated
 63 Pamela Street
 Ottawa, Ontario
 Canada K1S 3K7
 T: 613 238 7200
 F: 613 235 2005
 E: mail@hobinarc.com
 hobinarc.com

PROJECT LOCATION:
 MORLEY HOPPNER LTD.
 314 & 318 ATHLONE AVE., 2006, 2020, 2026 SCOTT ST.
 OTTAWA ON.

DRAWING TITLE:
 LEVEL 38-40

DRAWN BY: PB **DATE:** 23-02-22 **SCALE:** 1/150

PROJECT: 2126 **DRAWING NO.:**

A2.10

REVISION NO.:

PROJECT TEAM

ARCHITECT
 HOBIN ARCHITECTURE
 PATRICK BISSON
 T 613-238-7200

PLANNING
 FOTENY CONSULTANTS INC.
 ANGELO TREMBLAY
 T 613-730-5709

CIVIL
 NOVATECH
 LEE SHEETS
 T 613-254-9643 X209

LANDSCAPE ARCHITECT
 PROJECT PACKAGE
 SERGE GALLANER
 T 613-891-5442

TRANSPORTATION
 NOVATECH
 JENNIFER LUCING
 T 613-254-9643 X254

ENVIRONMENTAL
 GRADIENT WIND ENGINEERING
 JOSHUA FOSTER
 T 613-834-0634

SURVEYOR
 STANTEC
 BRIAN WEBSTER
 T 613-229-7444

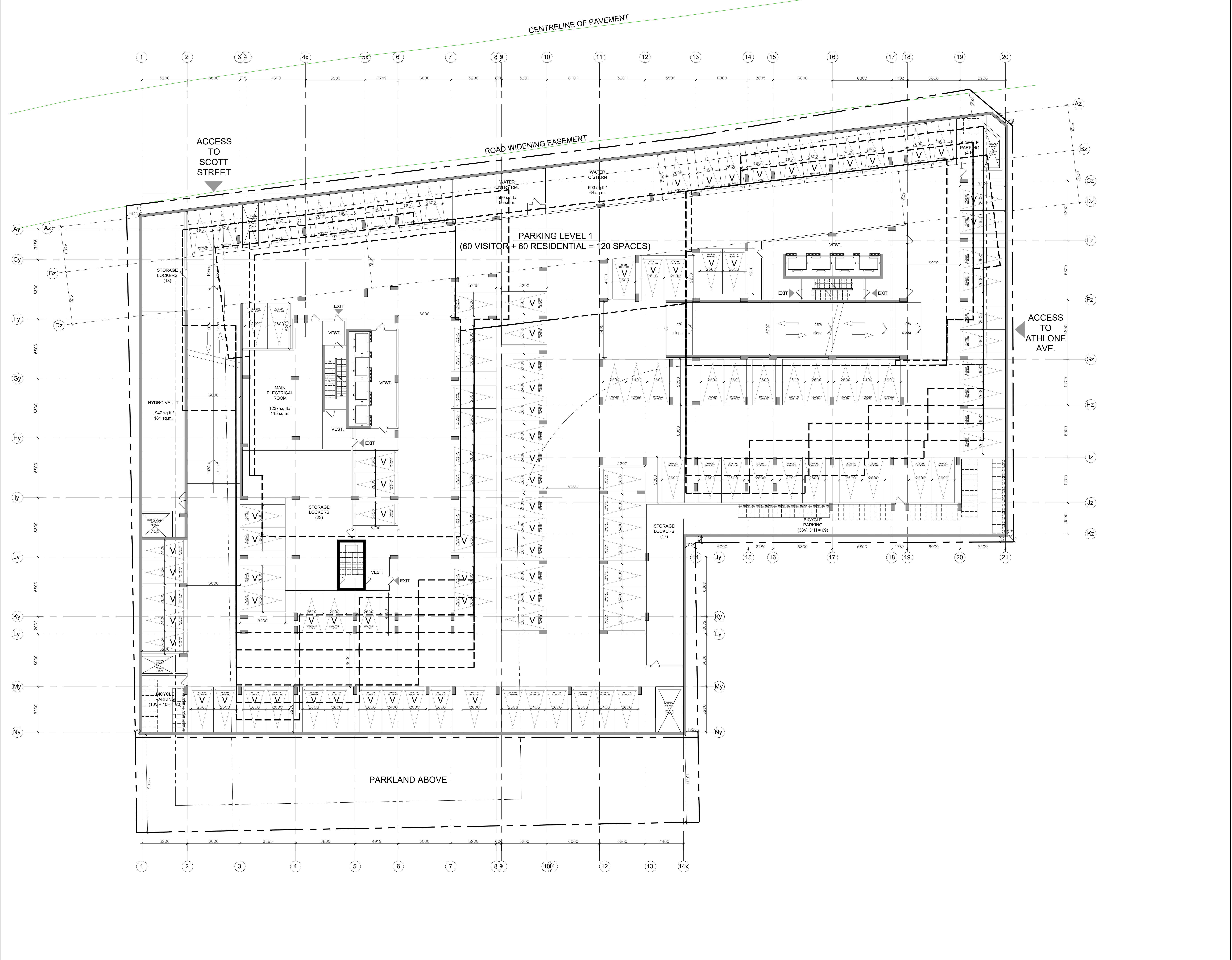

no.	date	revision
3	23-02-22	ISSUED FOR SITE PLAN CONTROL
2	22-04-07	ISSUED FOR REZONING
1	21-06-08	CITY OF OTTAWA PRECONSULTATION

It is the responsibility of the appropriate contractor to check and verify all dimensions on site and report all errors and/or omissions to the architect.

All contractors must comply with all pertinent codes and by-laws.

Do not scale drawings.
 This drawing may not be used for construction until signed.

Copyright reserved.

Hobin Architecture Incorporated
 63 Pamela Street
 Ottawa, Ontario
 Canada K1S 3K7
 T: 613 238 7200
 F: 613 235 2005
 E: mail@hobinarc.com
 hobinarc.com

PROJECT LOCATION:
 MORLEY HOPPNER LTD.
 314 & 318 ATHLONE AVE., 2006/2020, 2026 SCOTT ST.
 OTTAWA ON.

DRAWING TITLE:
 PARKING LEVEL 1

DRAWN BY: DATE: SCALE:
 PB 23-02-22 1:150

PROJECT:
 2126

DRAWING NO.:
 A2.11

REVISION NO.:

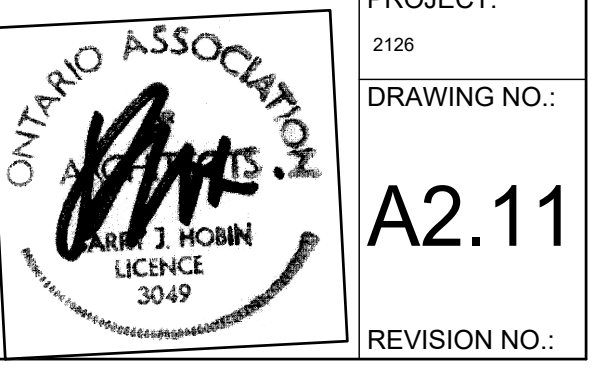

PROJECT TEAM

ARCHITECT
 HOBIN ARCHITECTURE
 PATRICK BISSON
 T: 613-238-7200

PLANNING
 FOTENY CONSULTANTS INC.
 ANTOINETTE TREMBLAY
 T: 613-730-5709

CIVIL
 NOVATECH
 LEE SHEETS
 T: 613-254-9643 X209

LANDSCAPE ARCHITECT
 PROJECT PACKAGE
 SERGE GALLIARD
 T: 614-891-5442

TRANSPORTATION
 NOVATECH
 JENNIFER LUCING
 T: 613-254-9643 X254

ENVIRONMENTAL
 GRADIENT WIND ENGINEERING
 JOSHUA FOSTER
 T: 613-834-0634

SURVEYOR
 STANTEC
 BRIAN WEBSTER
 T: 613-229-7644

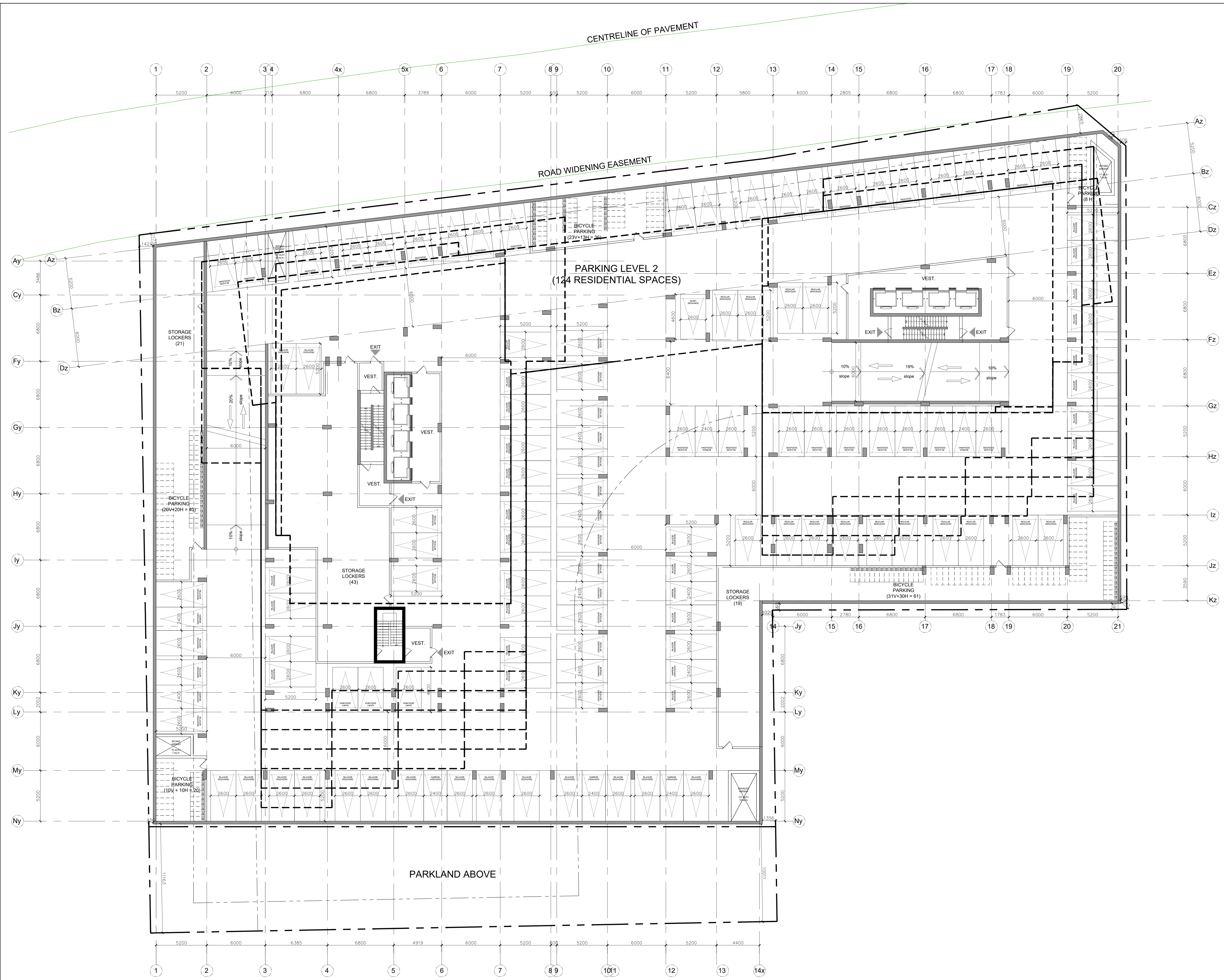

no.	date	revision
3	23-02-22	ISSUED FOR SITE PLAN CONTROL
2	22-04-07	ISSUED FOR REZONING
1	21-06-08	CITY OF OTTAWA PRECONSULTATION

It is the responsibility of the appropriate contractor to check and verify all dimensions on site and report all errors and/or omissions to the architect.

All contractors must comply with all pertinent codes and by-laws. Do not scale drawings.

This drawing may not be used for construction until signed.

Copyright reserved.

Hobin Architecture Incorporated
 63 Pamela Street
 Ottawa, Ontario
 Canada K1S 3K7
 T: 613 238 7200
 F: 613 235 2005
 E: mail@hobinarc.com
 hobinarc.com

PROJECT LOCATION:
MORLEY HOPPNER LTD.
 314 & 318 ATHLONE AVE., 2006, 2020, 2026 SCOTT ST.
 OTTAWA ON.

DRAWING TITLE:
PARKING LEVEL 2

DRAWN BY: DATE: SCALE:
 PB 23-02-22 1/150

PROJECT:
 2126

DRAWING NO.:
 A2.12

REVISION NO.:

PROJECT TEAM

ARCHITECT
 HOBIN ARCHITECTURE
 PATRICK BISSON
 T: 613-238-7200

PLANNING
 FOTENY CONSULTANTS INC.
 ANGELO TREMBLAY
 T: 613-730-5709

CIVIL
 NOVATECH
 LEE SHEETS
 T: 613-254-9643 X209

LANDSCAPE ARCHITECT
 PROJECT PASSAGE
 SERGE GALLAN
 T: 614-881-5442

TRANSPORTATION
 NOVATECH
 JENNIFER LUCING
 T: 613-254-9643 X254

ENVIRONMENTAL
 GRADIENT WIND ENGINEERING
 JOSHUA FOSTER
 T: 613-836-0634

SURVEYOR
 STANTEC
 BRIAN WEBSTER
 T: 613-229-7444

no.	date	revision
3	23-02-22	ISSUED FOR SITE PLAN CONTROL
2	22-04-07	ISSUED FOR REZONING
1	21-06-08	CITY OF OTTAWA PRECONSULTATION

It is the responsibility of the appropriate contractor to check and verify all dimensions on site and report all errors and/or omissions to the architect.

All contractors must comply with all pertinent codes and by-laws.

Do not scale drawings.

This drawing may not be used for construction until signed.

Copyright reserved.

Hobin Architecture Incorporated
 63 Pamela Street
 Ottawa, Ontario
 Canada K1S 3K7
 T: 613 238 7200
 F: 613 235 2005
 E: mail@hobinarc.com
 hobinarc.com

PROJECT LOCATION:
 MORLEY HOPPNER LTD.
 314 & 318 ATLHOLNE AVE., 2006.2020, 2026 SCOTT ST.
 OTTAWA ON.

DRAWING TITLE:
 PARKING LEVEL 3

DRAWN BY: DATE: SCALE:
 PB 23-02-22 1:150

PROJECT:
 2126

DRAWING NO.:

A2.13

REVISION NO.:

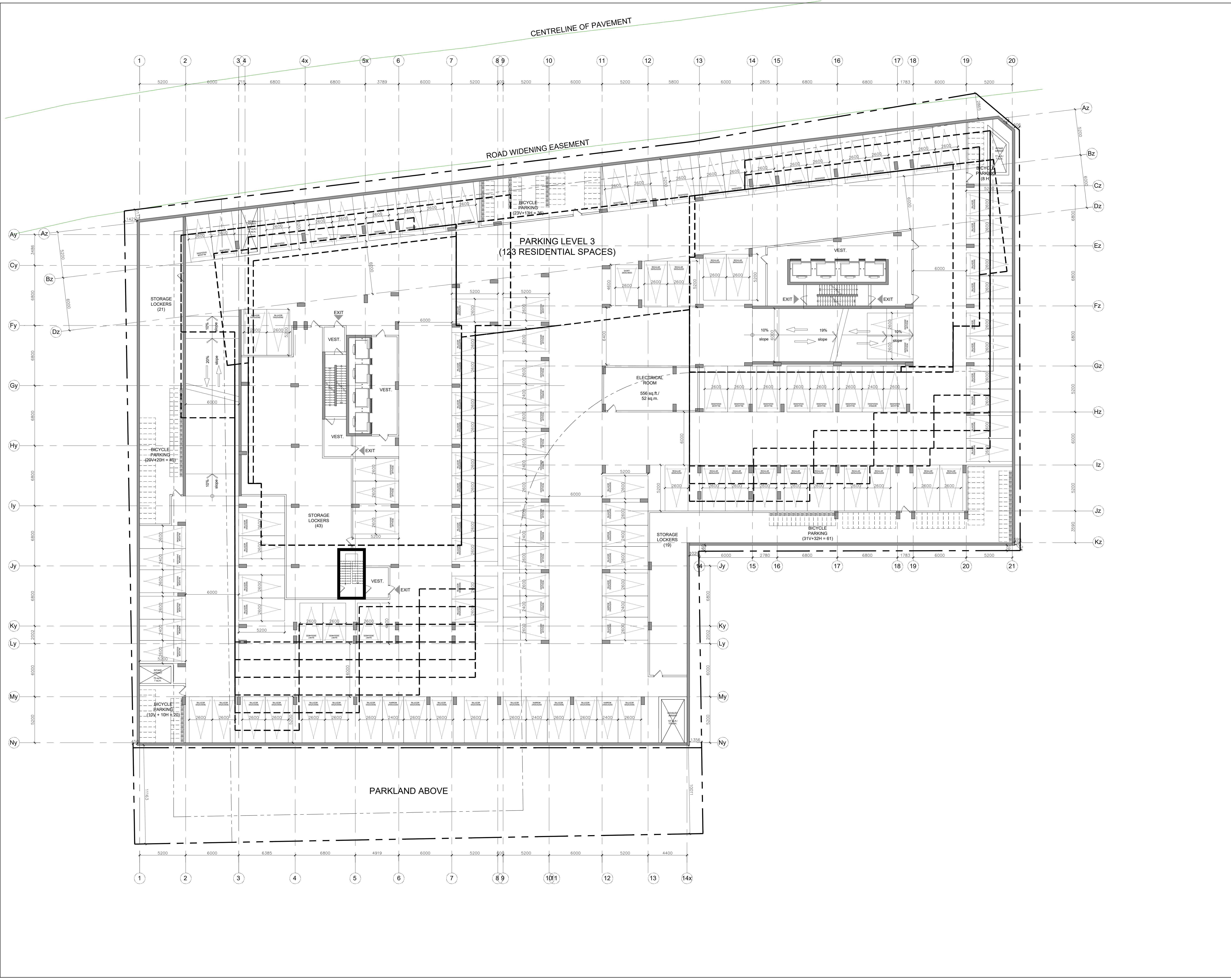

PROJECT TEAM

ARCHITECT
 HOBIN ARCHITECTURE
 PATRICK BISSON
 T: 613-238-7200

PLANNING
 FOTENY CONSULTANTS INC.
 ANGELO TREMBLAY
 T: 613-730-5709

CIVIL
 NOVATECH
 LEE SHEETS
 T: 613-254-9643 X209

LANDSCAPE ARCHITECT
 PROJECT PACKAGE
 SERGE GALLAN
 T: 613-889-5442

TRANSPORTATION
 NOVATECH
 JENNIFER LUCING
 T: 613-254-9643 X254

ENVIRONMENTAL
 GRADIENT WIND ENGINEERING
 JOSHUA FOSTER
 T: 613-834-0634

SURVEYOR
 STANTEC
 BRIAN WEBSTER
 T: 613-229-7644

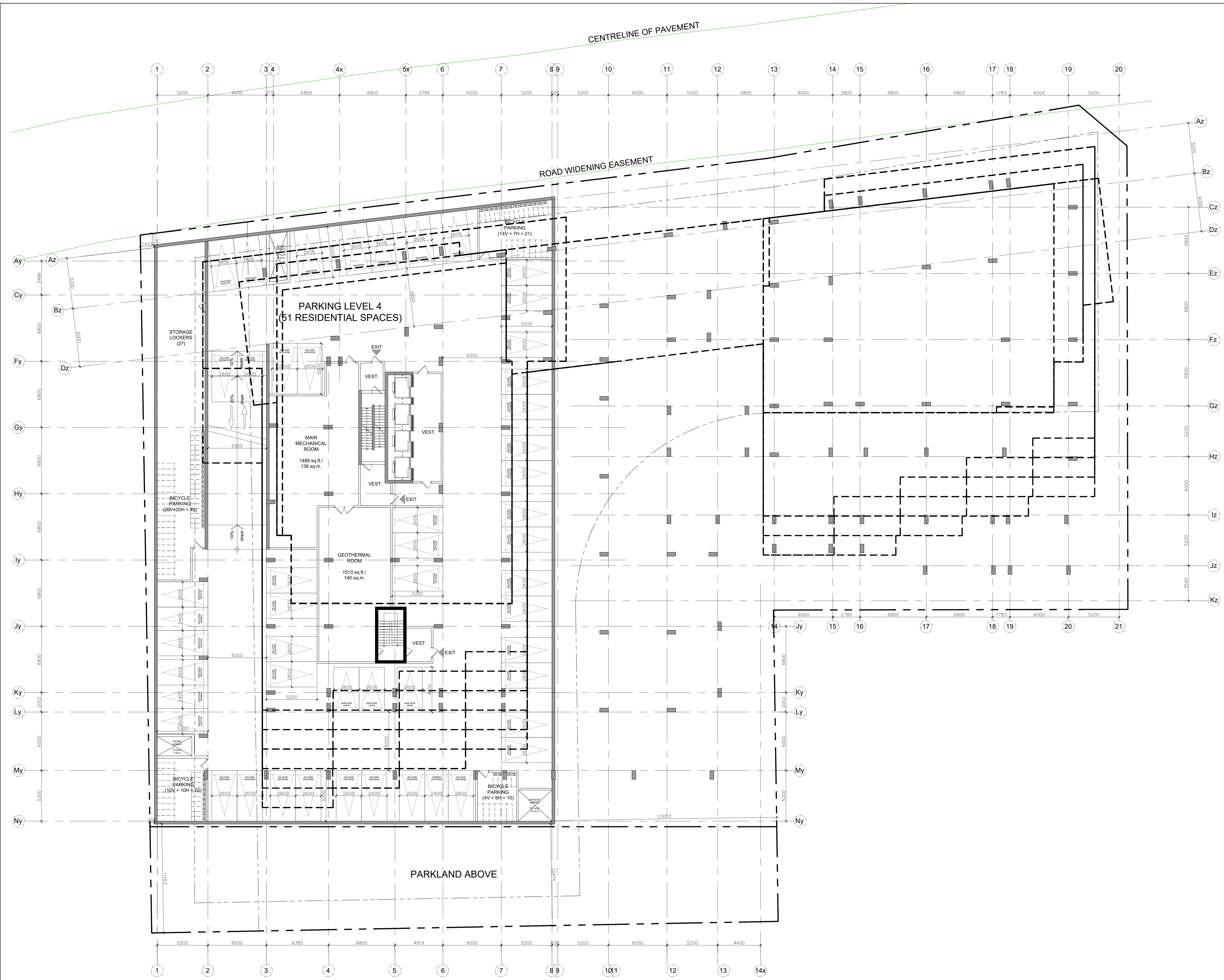

no.	date	revision
3	23-02-22	ISSUED FOR SITE PLAN CONTROL
2	22-04-07	ISSUED FOR REZONING
1	21-06-08	CITY OF OTTAWA PRECONSULTATION

It is the responsibility of the appropriate contractor to check and verify all dimensions on site and report all errors and/or omissions to the architect.

All contractors must comply with all pertinent codes and by-laws.

Do not scale drawings.

This drawing may not be used for construction until signed.

Copyright reserved.

Hobin Architecture Incorporated
 63 Pamela Street
 Ottawa, Ontario
 Canada K1S 3K7
 T: 613 238 7200
 F: 613 235 2005
 E: mail@hobinarc.com
 hobinarc.com

PROJECT LOCATION:
 MORLEY HOPPNER LTD.
 314 & 318 ATHLONE AVE., 2006, 2020, 2026 SCOTT ST.
 OTTAWA ON.

DRAWING TITLE:
 PARKING LEVEL 4

DRAWN BY: PB **DATE:** 23-02-22 **SCALE:** 1/150

PROJECT: 2126 **DRAWING NO.:**

A2.14

REVISION NO.: