

9.00 a.m.

12.00 a.m.

2.00 p.m.

4.00 p.m.

MARCH
EXISTING CONDITION

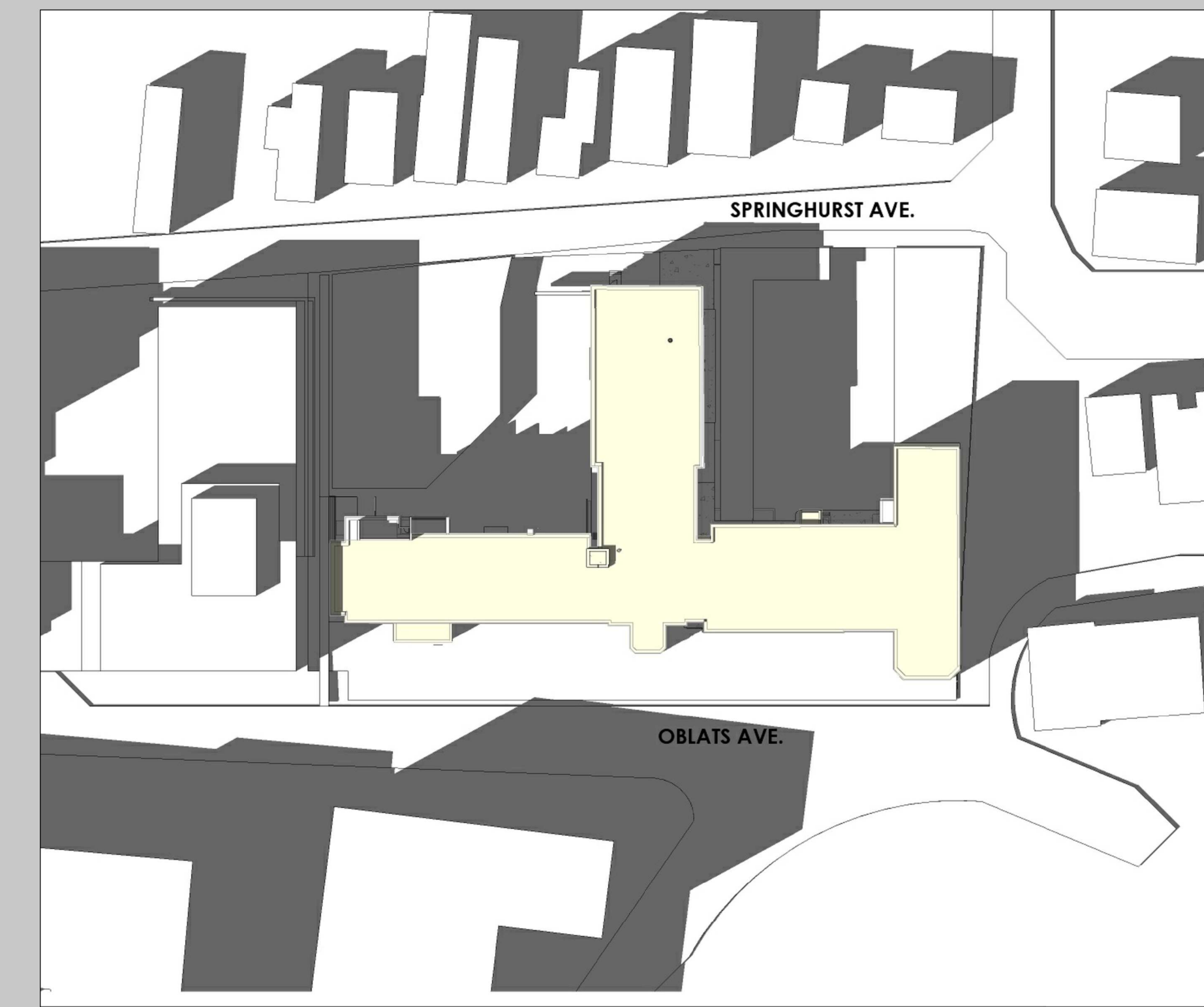
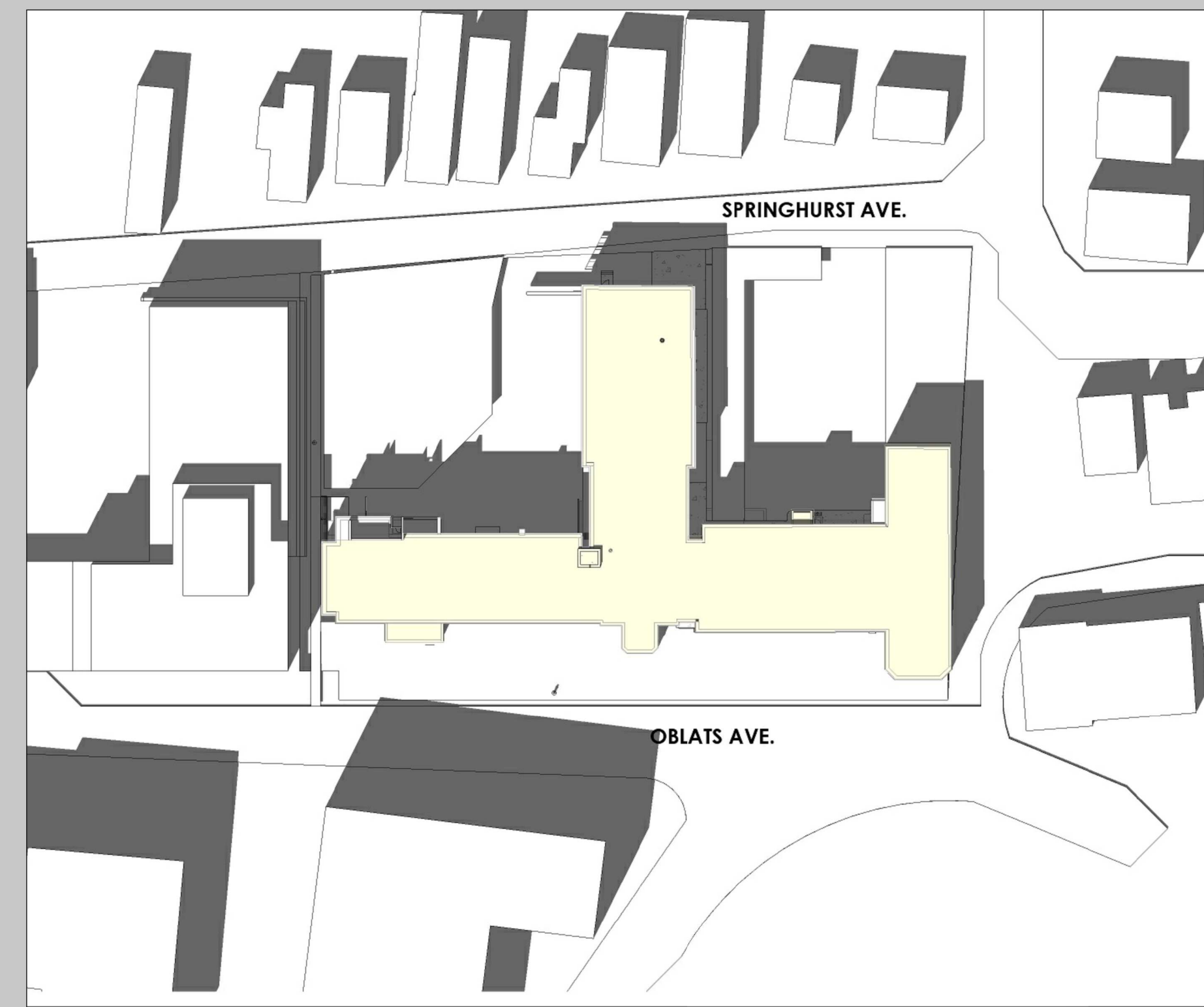
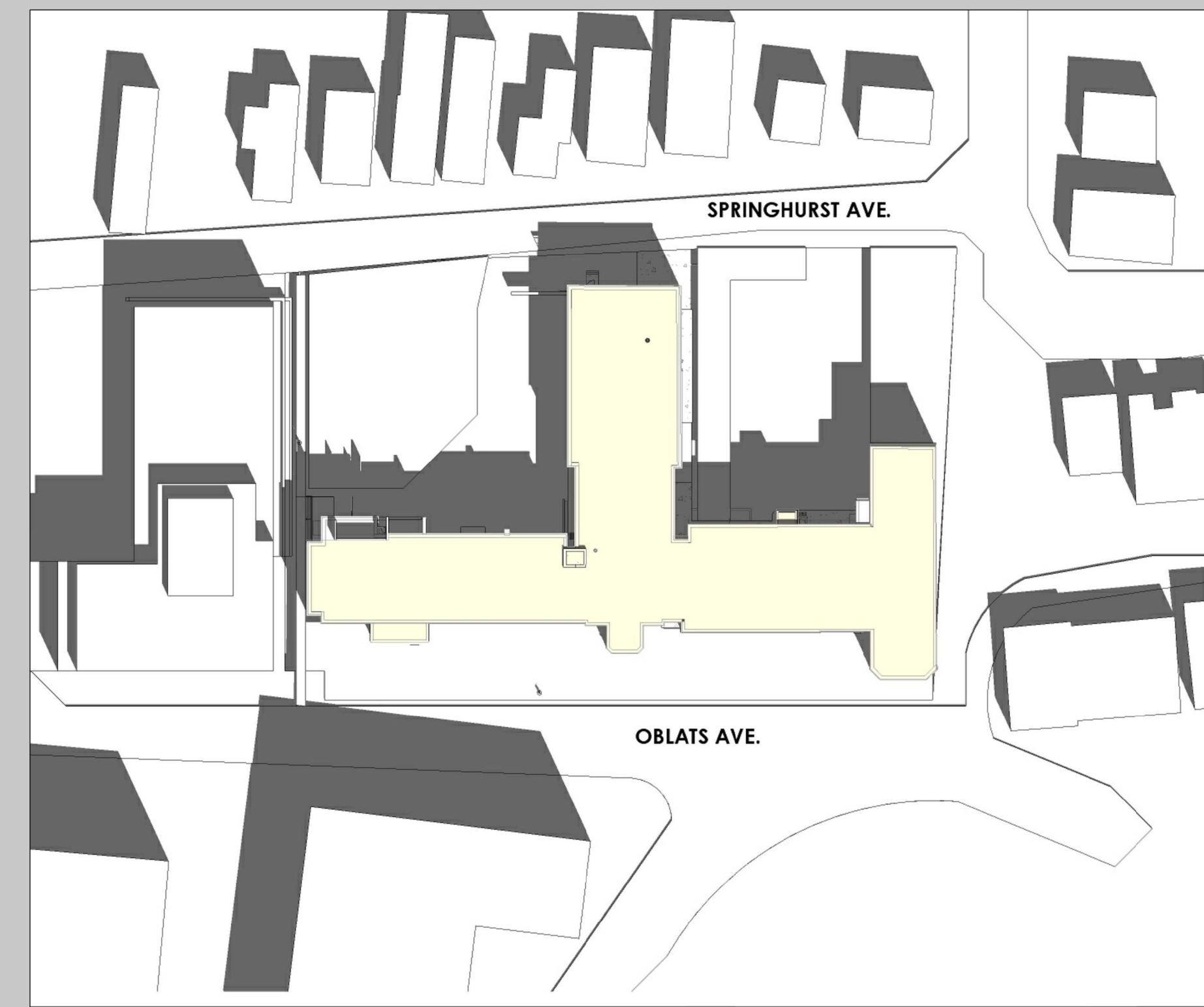
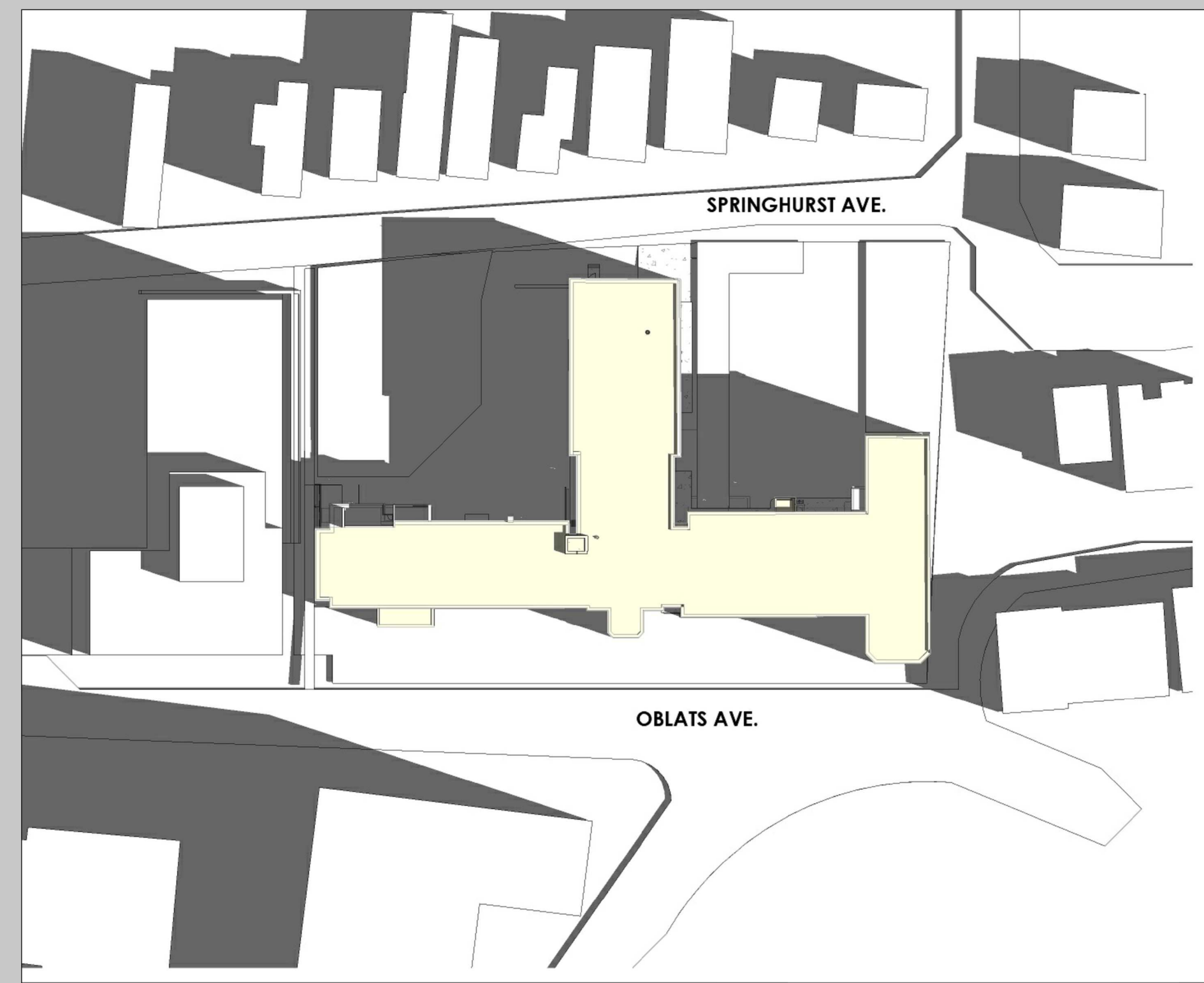

MARCH
PROPOSED ADDITION

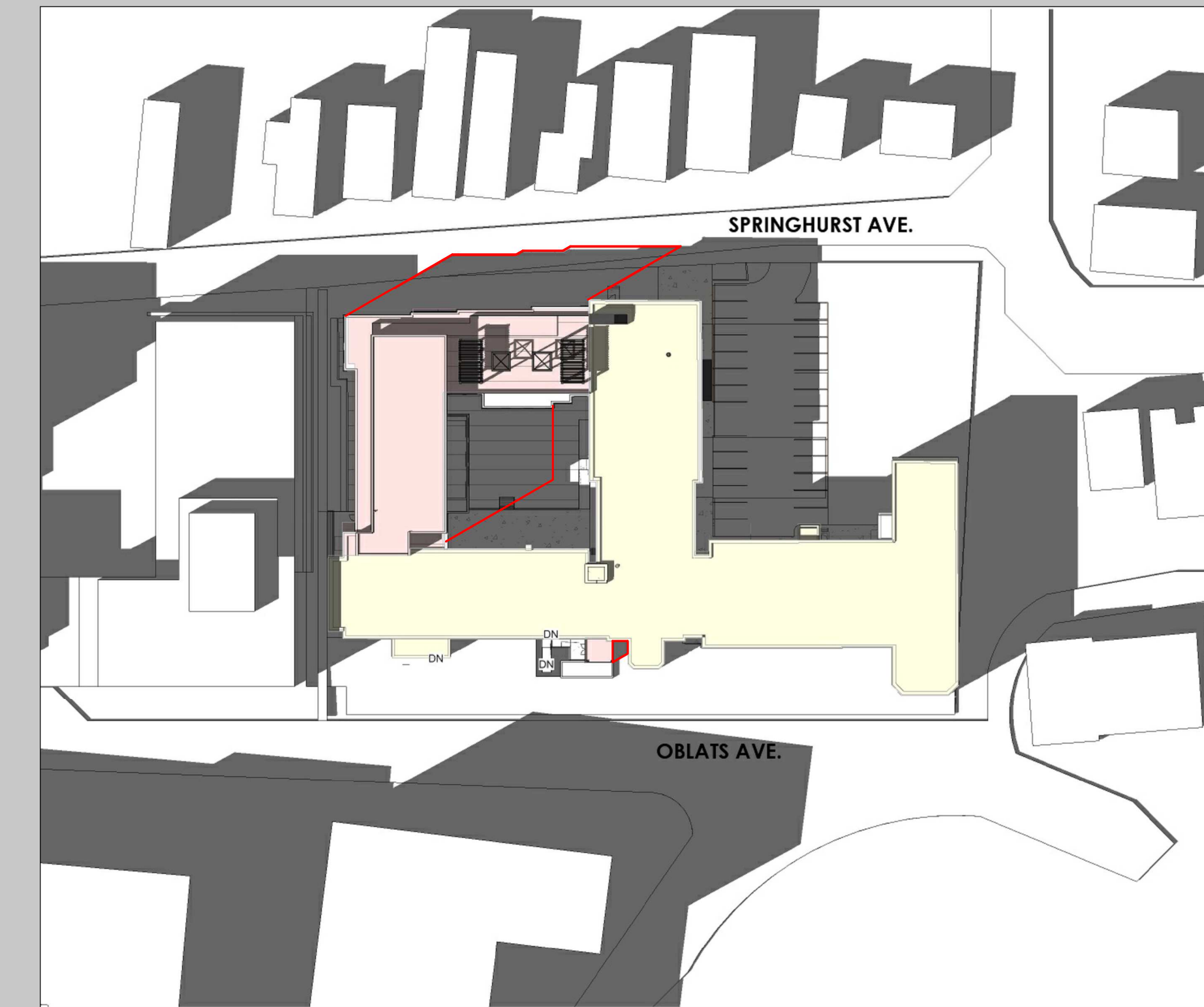
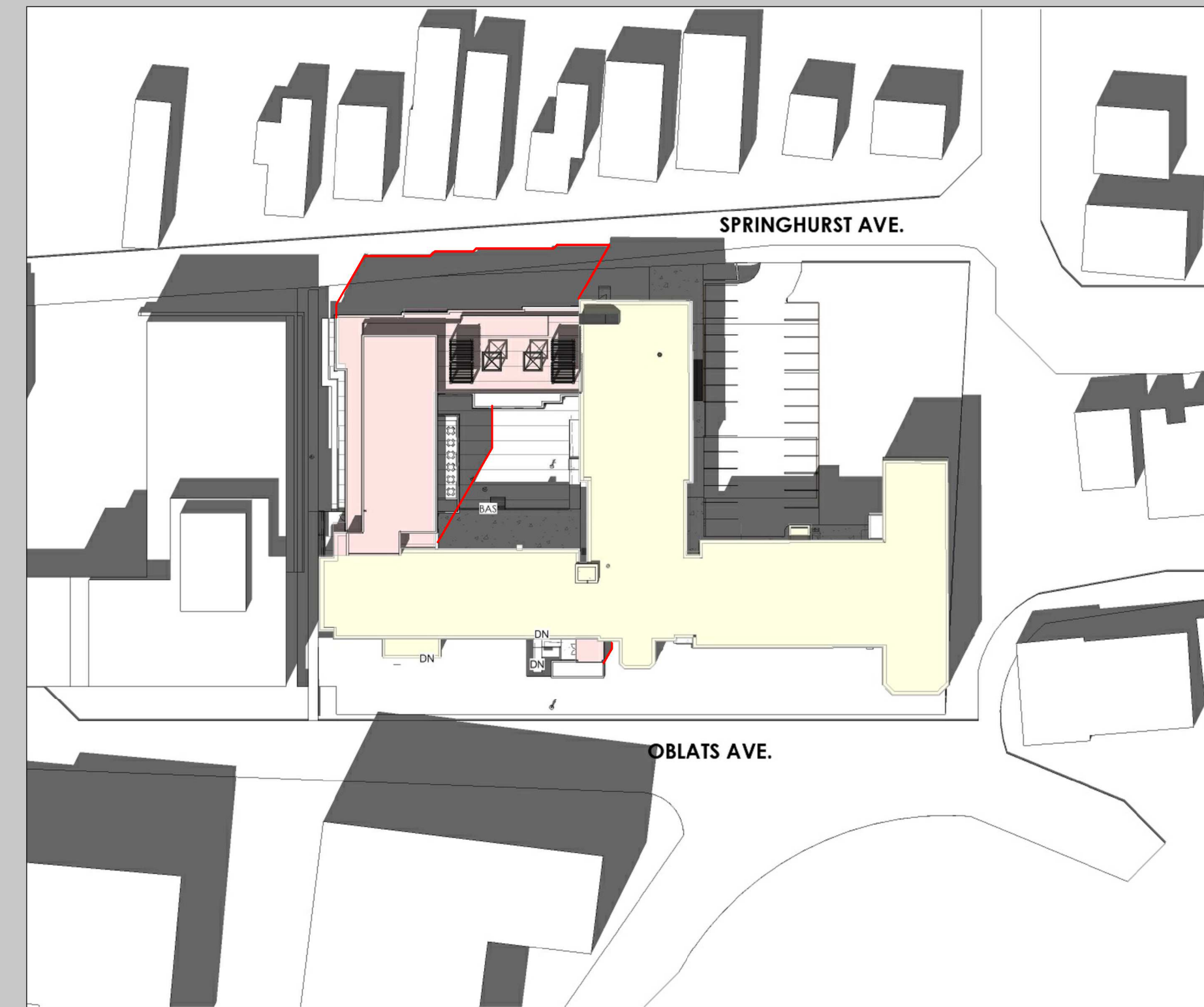
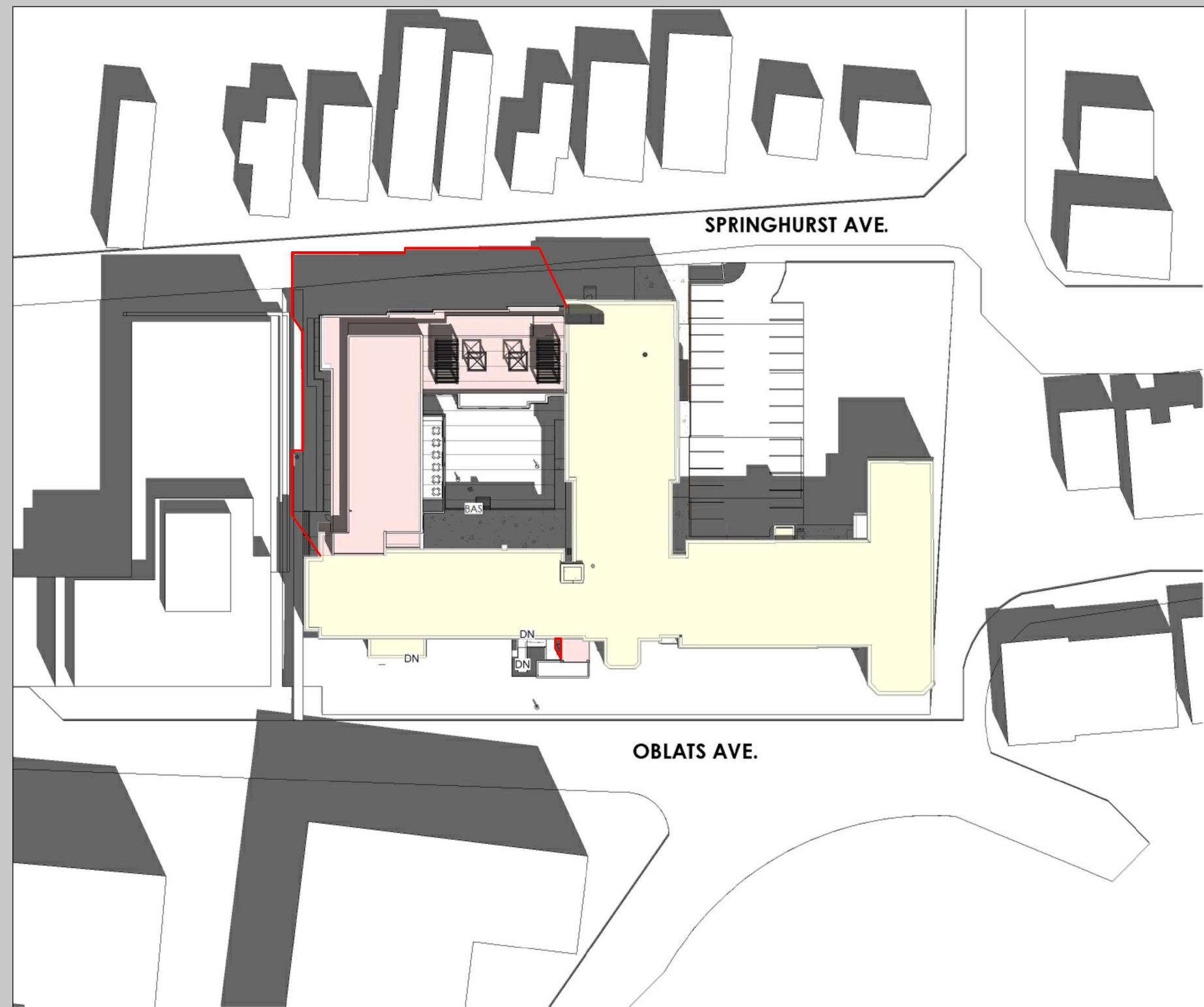
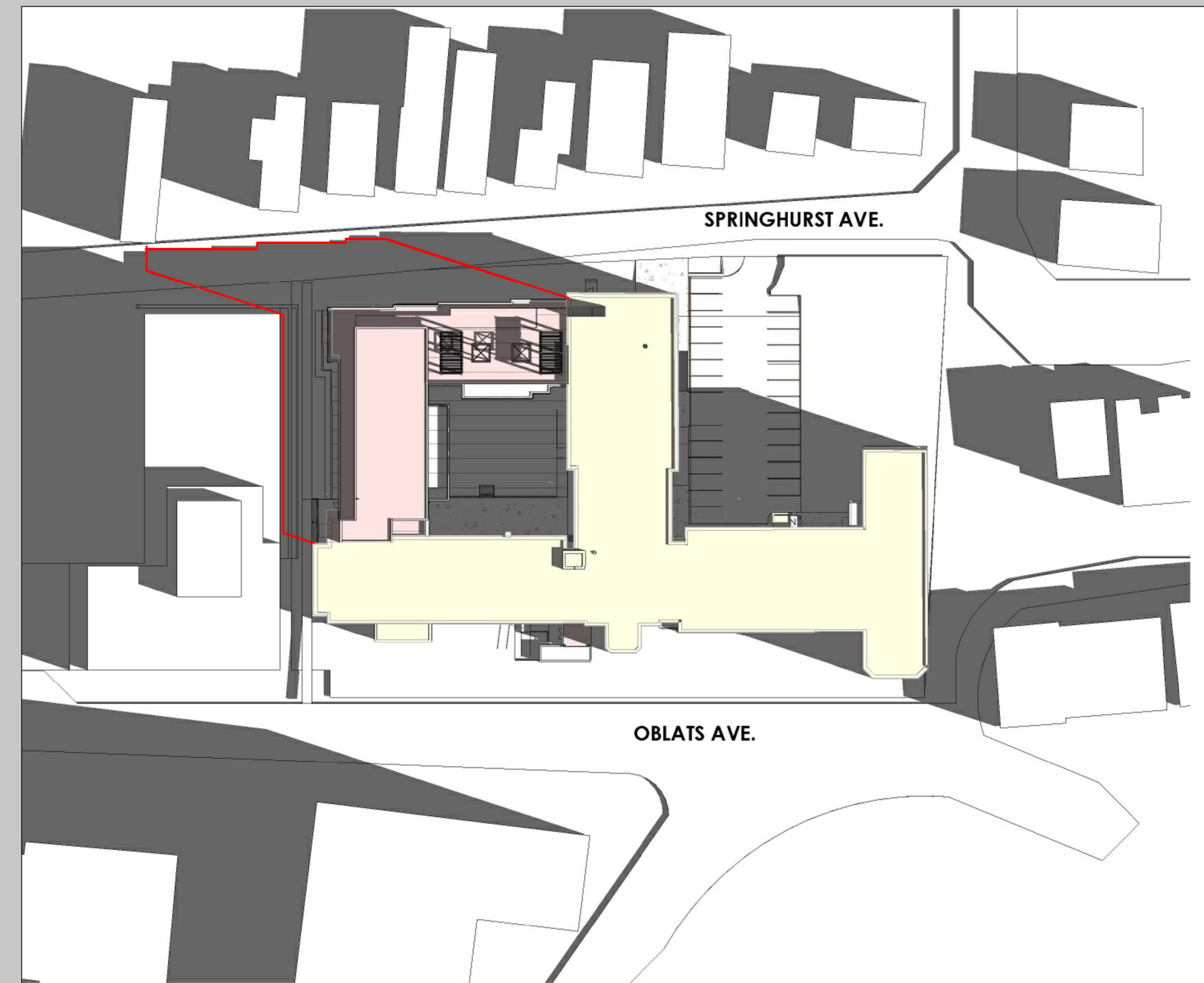

JUNE
EXISTING CONDITION

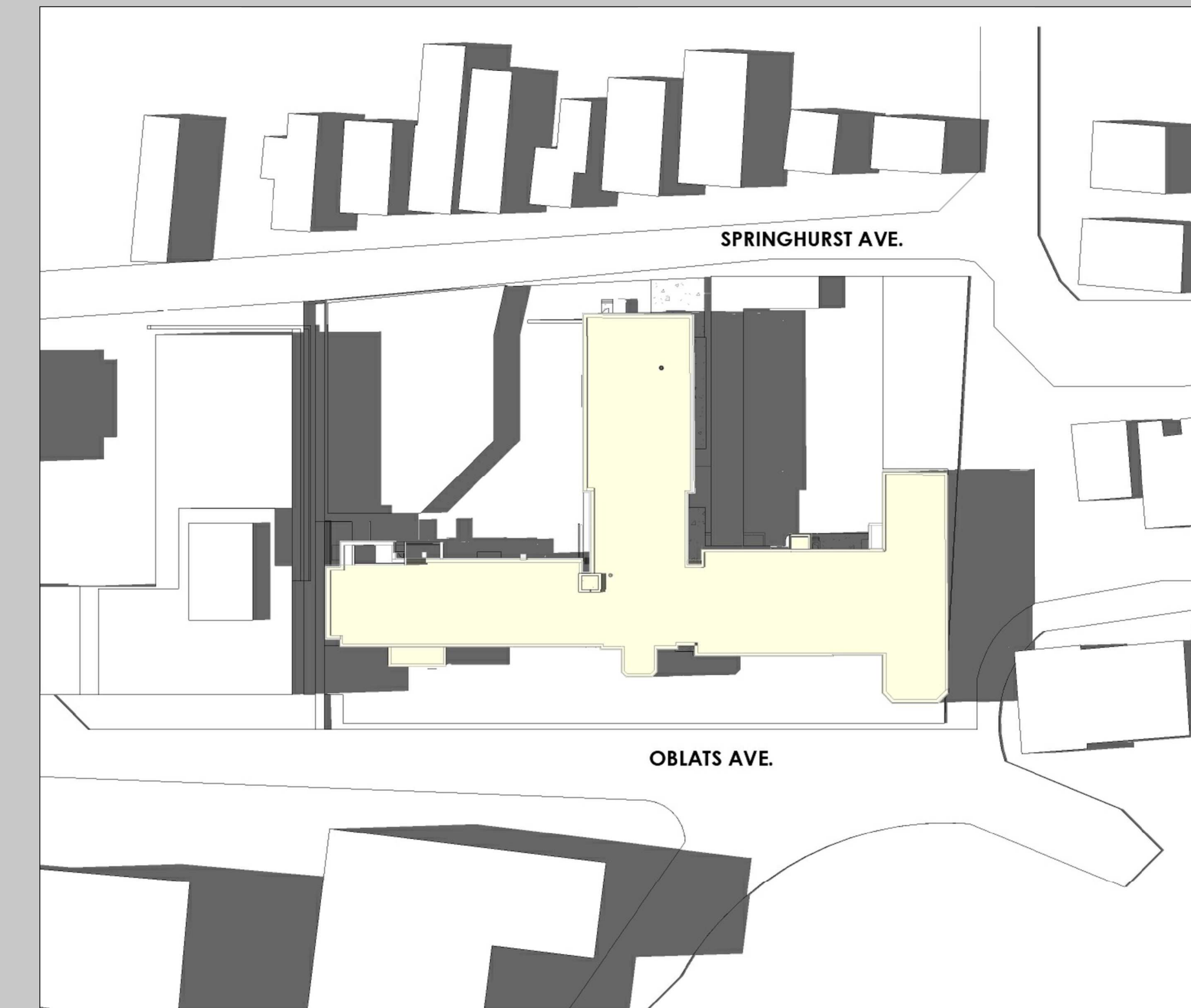
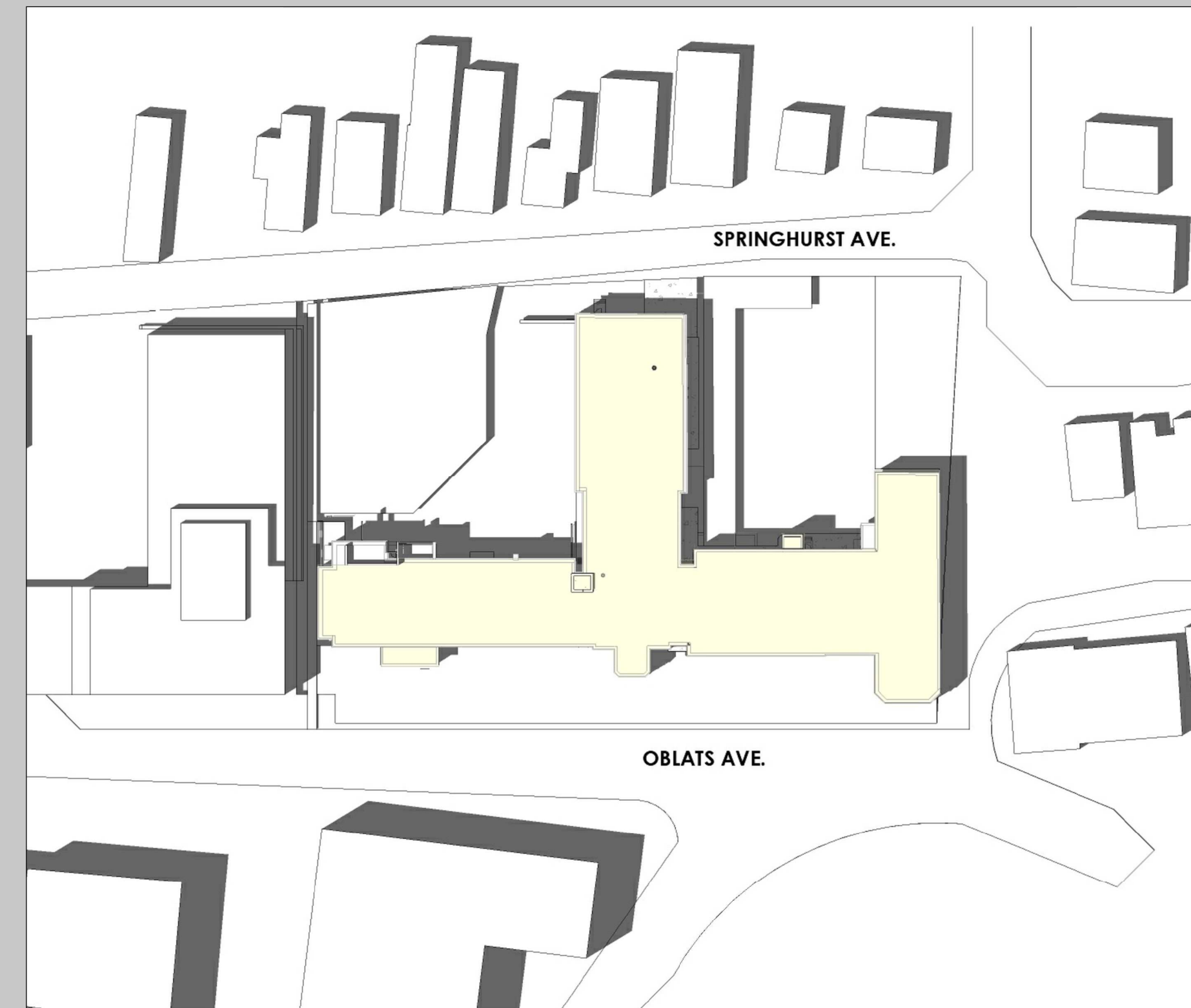
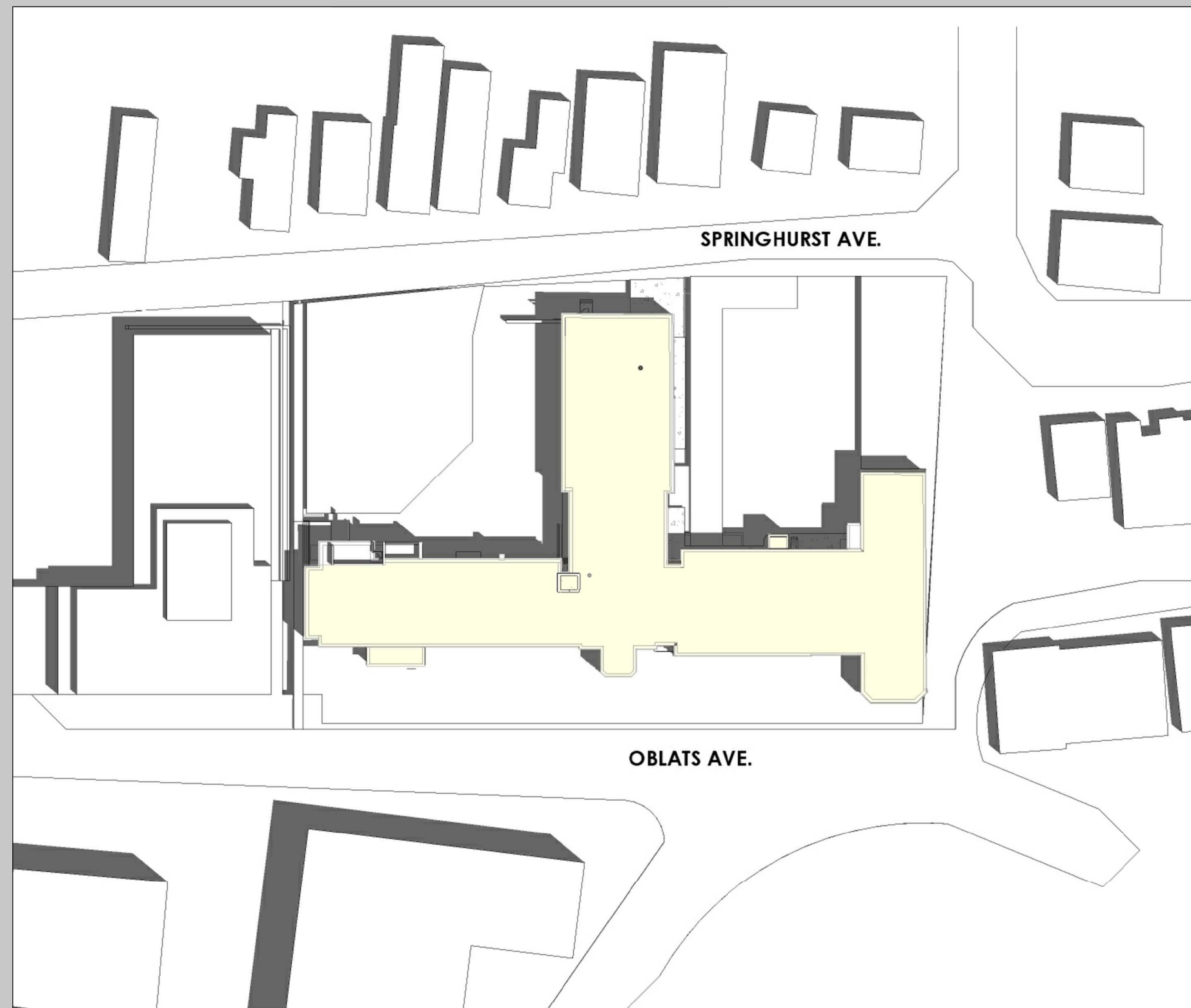
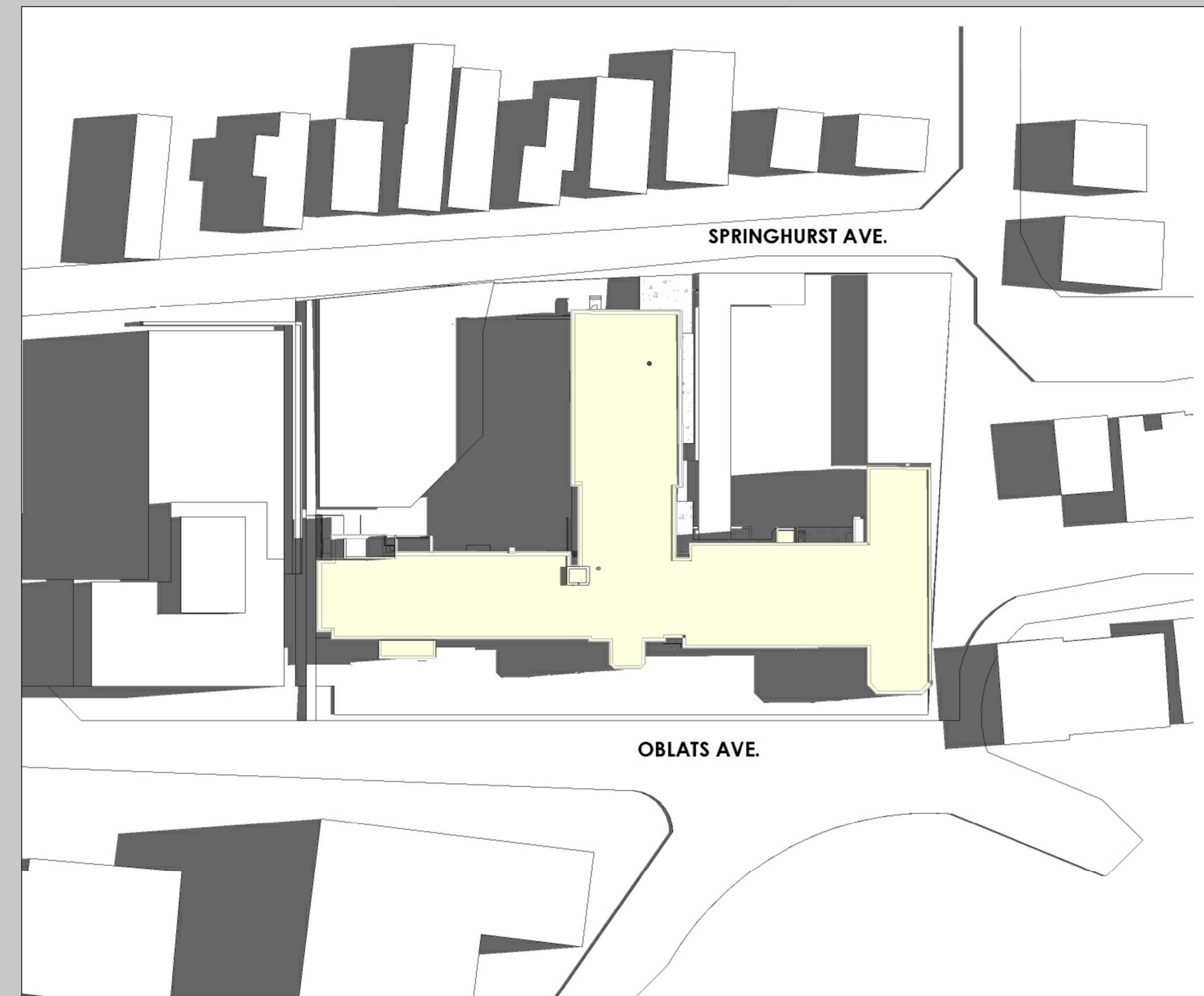

JUNE
PROPOSED ADDITION

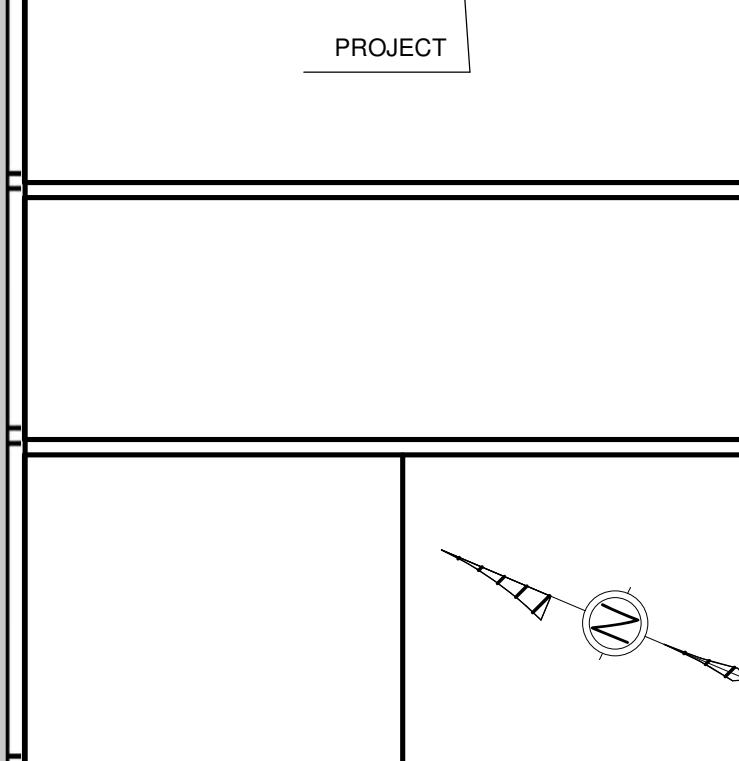
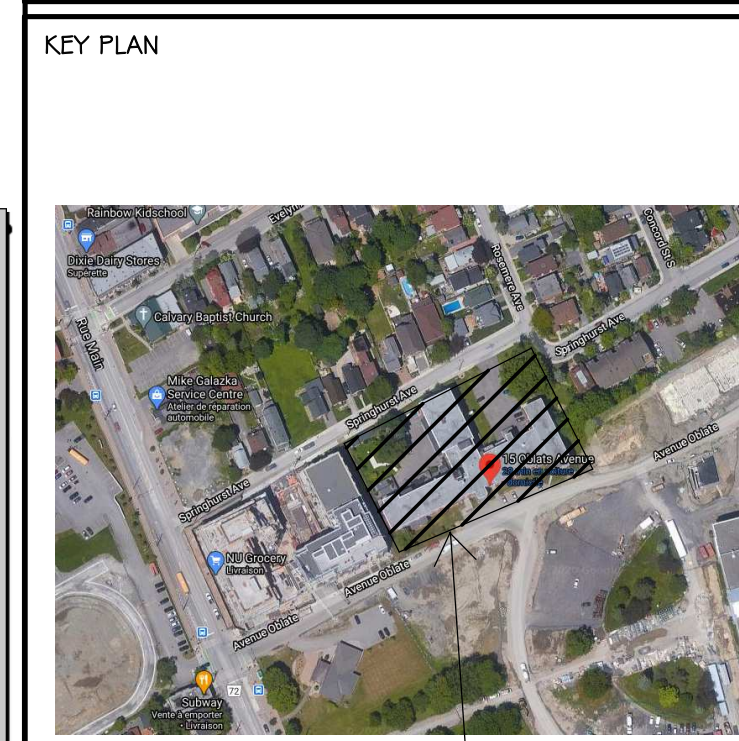
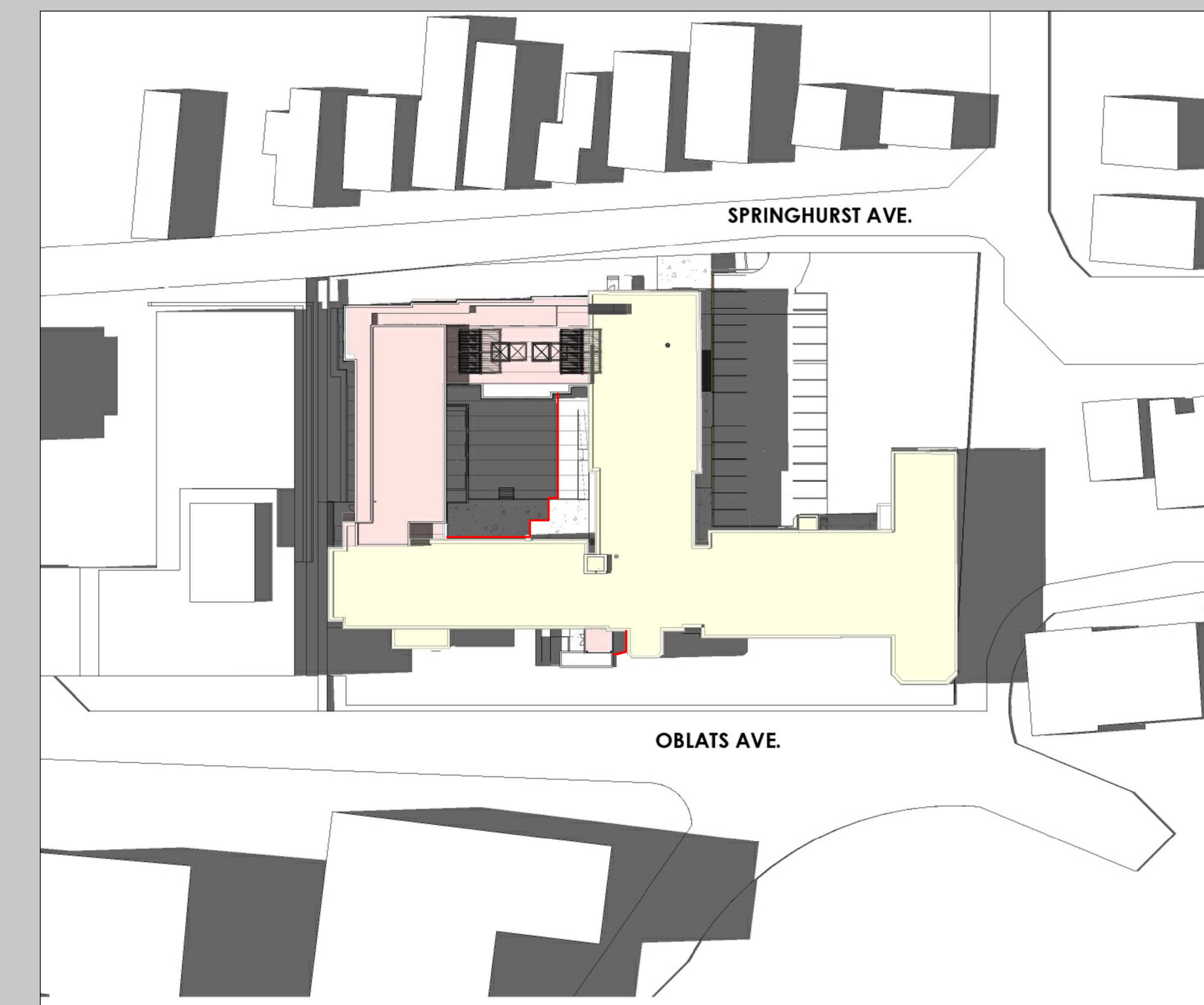
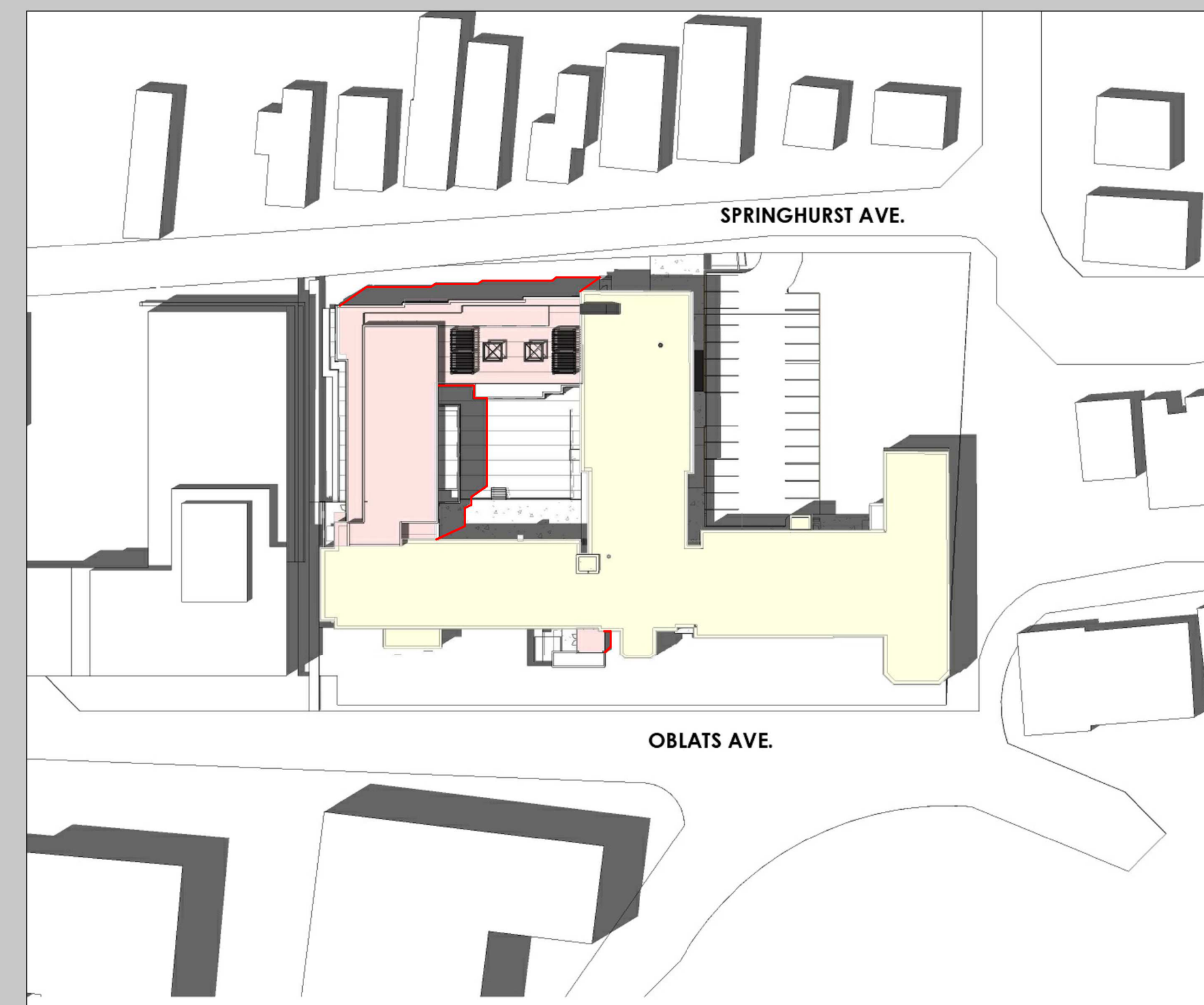
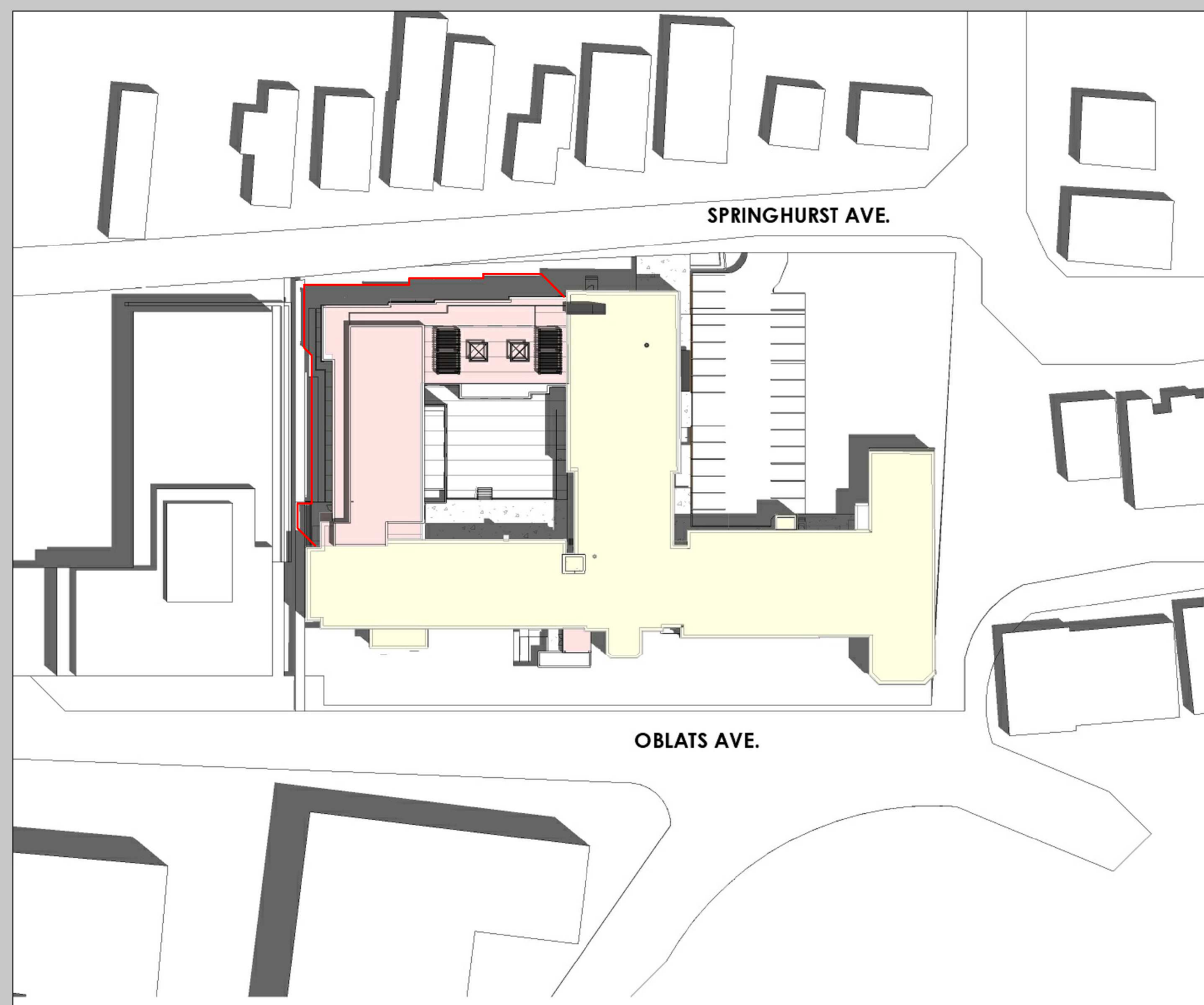
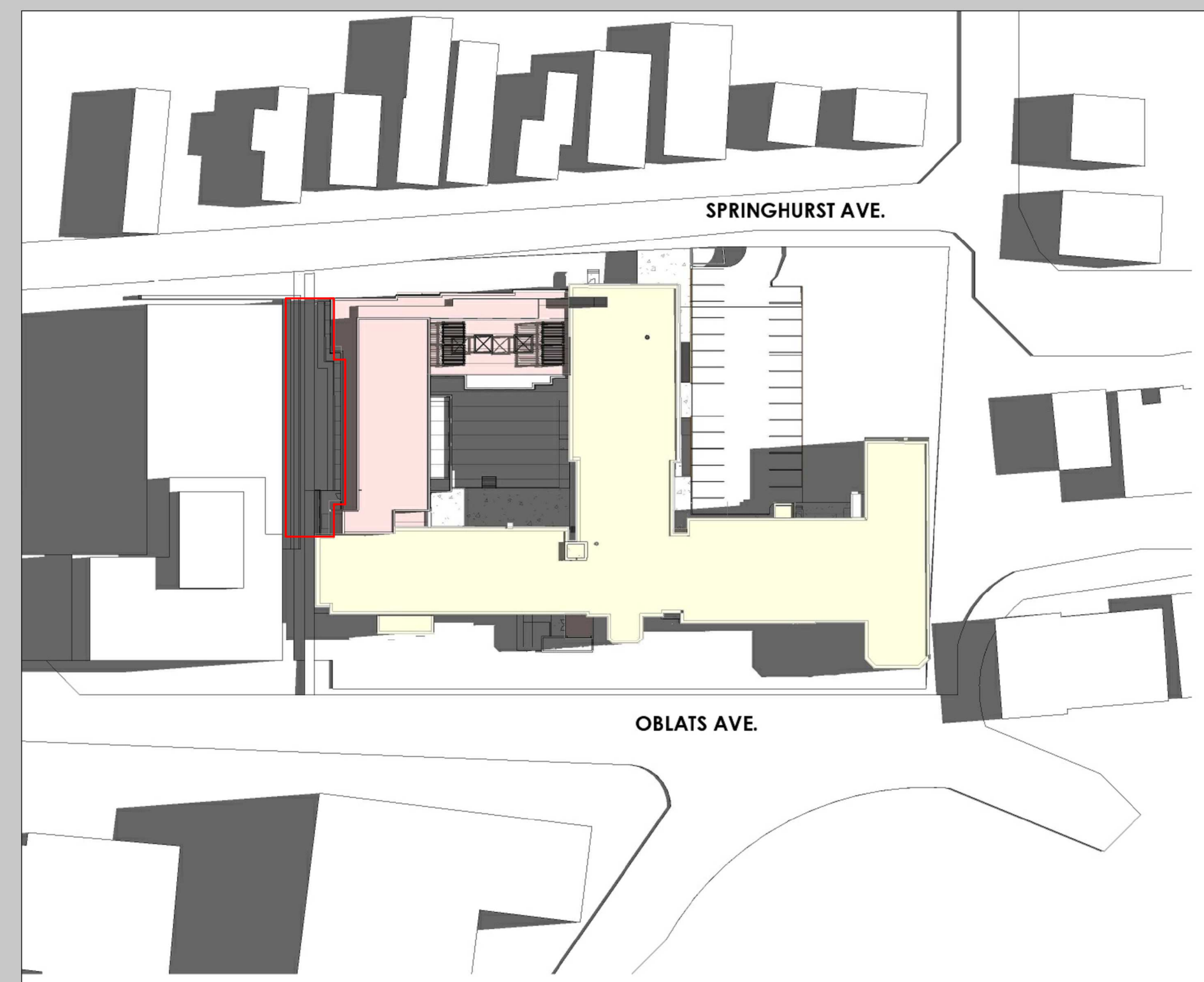

ALL CONTRACTORS TO VERIFY ALL DIMENSIONS ON SITE AND TO REPORT ALL ERRORS AND/OR OMISSIONS TO THE ARCHITECT.
ALL CONTRACTORS MUST COMPLY WITH ALL CODES AND BYLAWS AND OTHER AUTHORITIES HAVING JURISDICTION OVER THE WORK.
DO NOT SCALE DRAWINGS.
THIS DRAWING MAY NOT BE USED FOR CONSTRUCTION UNITS SIGNED BY THE ARCHITECT.
COPYRIGHT RESERVED.

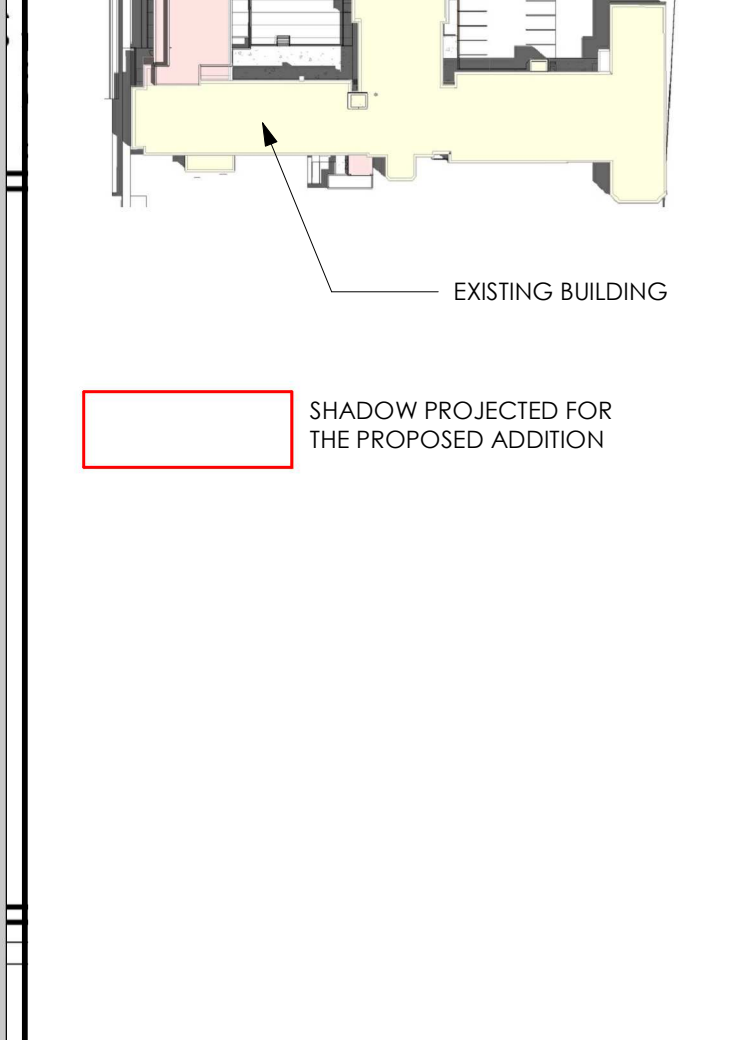
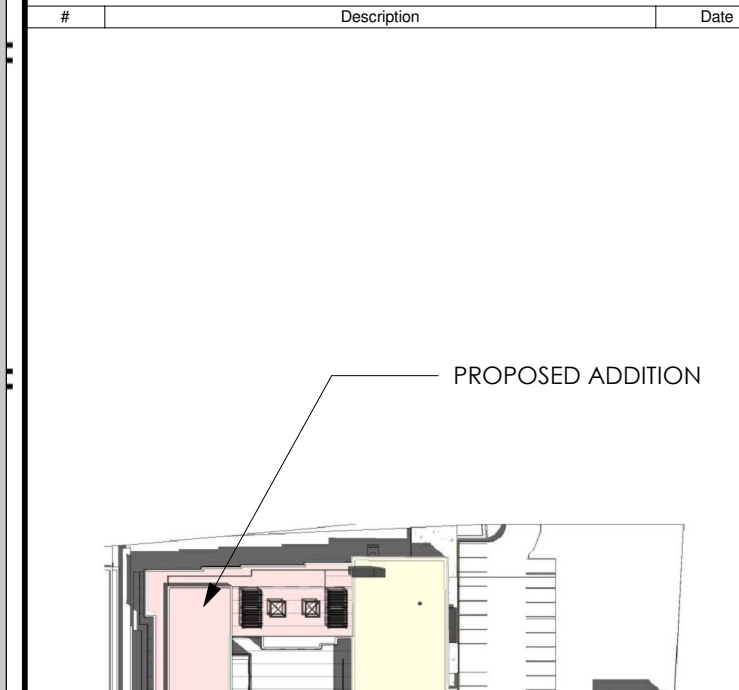

Forum/SLP 15 Oblats Limited Partnership
Forum

SMART LIVING
PROPERTIES

ARCHITECT OF RECORD:
WOODMAN ARCHITECT
ASSOCIATES LTD.

PLANNERS:
FOTENN
FOTENN PLANNING + DESIGN

CONSULTANTS:
SURVEY: ANNIS, O'SULLIVAN, VOLLEBEKK LTD.
STRUCTURAL: D+M STRUCTURAL INC.
MECHANICAL: JAIN SUSTAINABILITY CONSULTANTS
CIVIL: WSP
ELECTRICAL: JAIN SUSTAINABILITY CONSULTANTS
LANDSCAPING: JAMES R. LENNOX & ASSOCIATES LTD.

PROJECT:
**15 OBLATS AVE,
OTTAWA**

DRAWING:
SHADOW STUDY 1/2

DATE: 2023-02-09 8:26:38 AM
SCALE: 1:1
DRAWN BY: A.D. - M.M. - A.S.
REVIEWED BY: R. WOODMAN
JOB NO.: 2019
DRAWING NO.:
A120

9.00 a.m.

12.00 a.m.

2.00 p.m.

4.00 p.m.

SEPTEMBER
EXISTING CONDITION

SEPTEMBER
PROPOSED ADDITION

DECEMBER
EXISTING CONDITION

DECEMBER
PROPOSED ADDITION

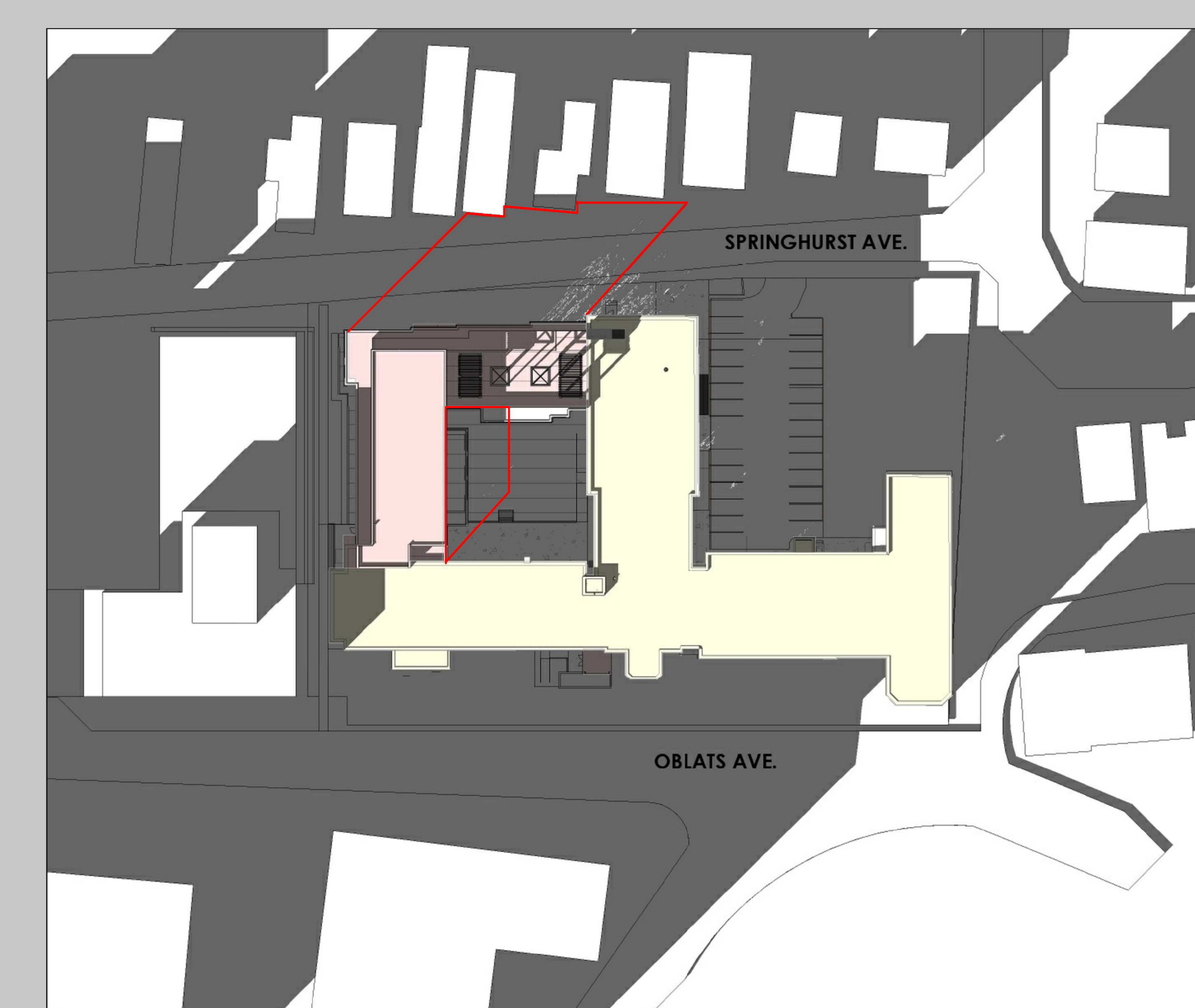
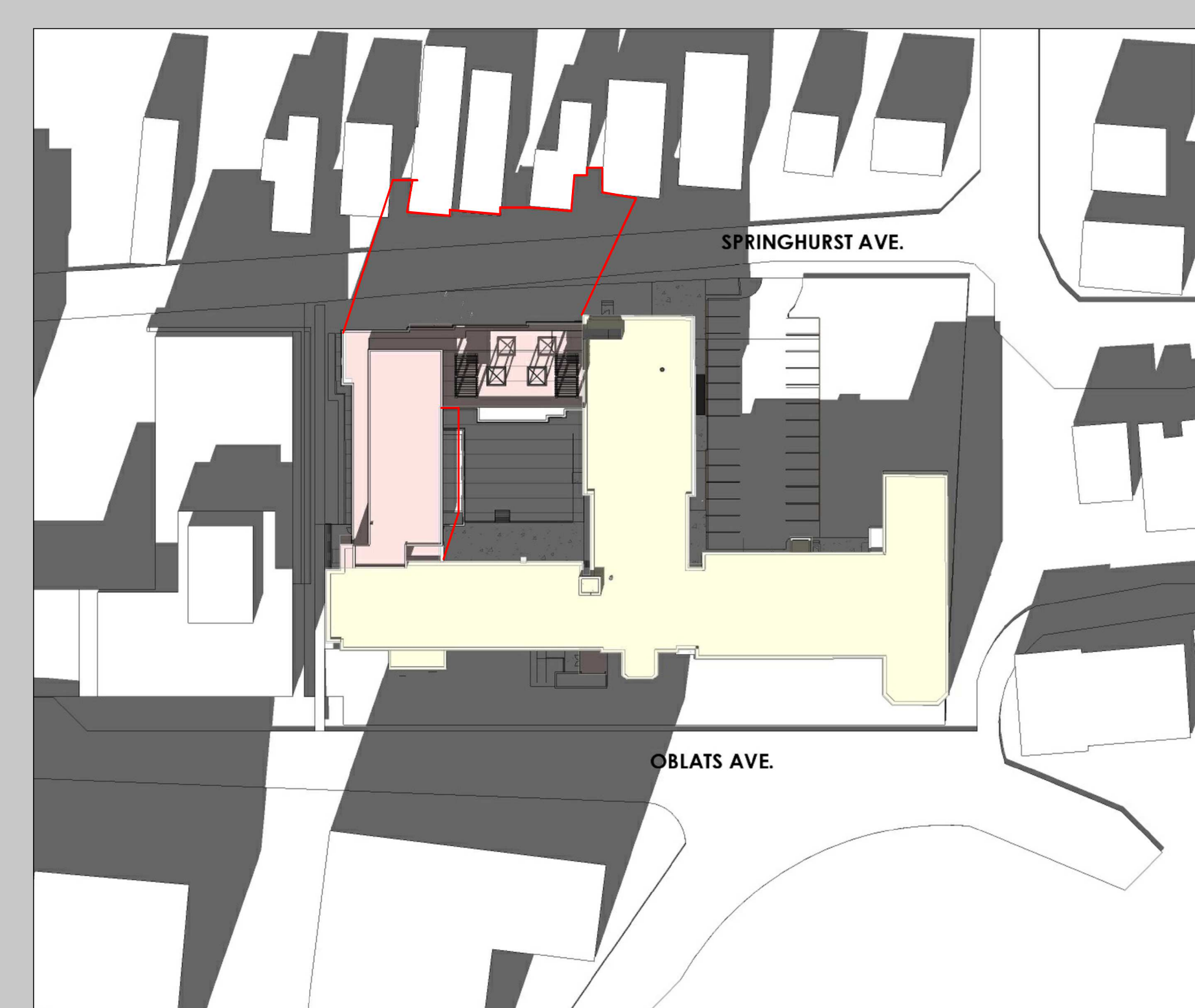
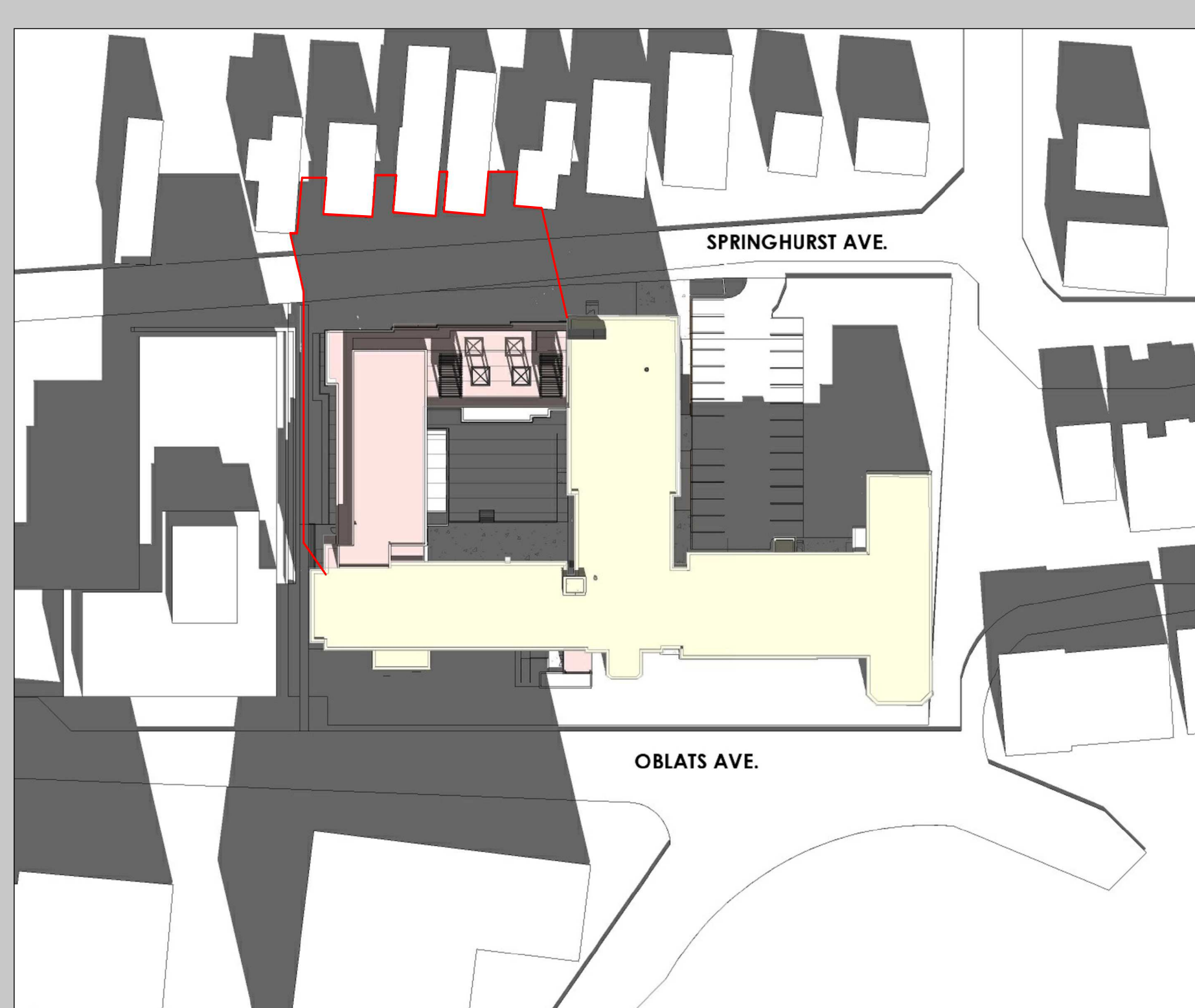
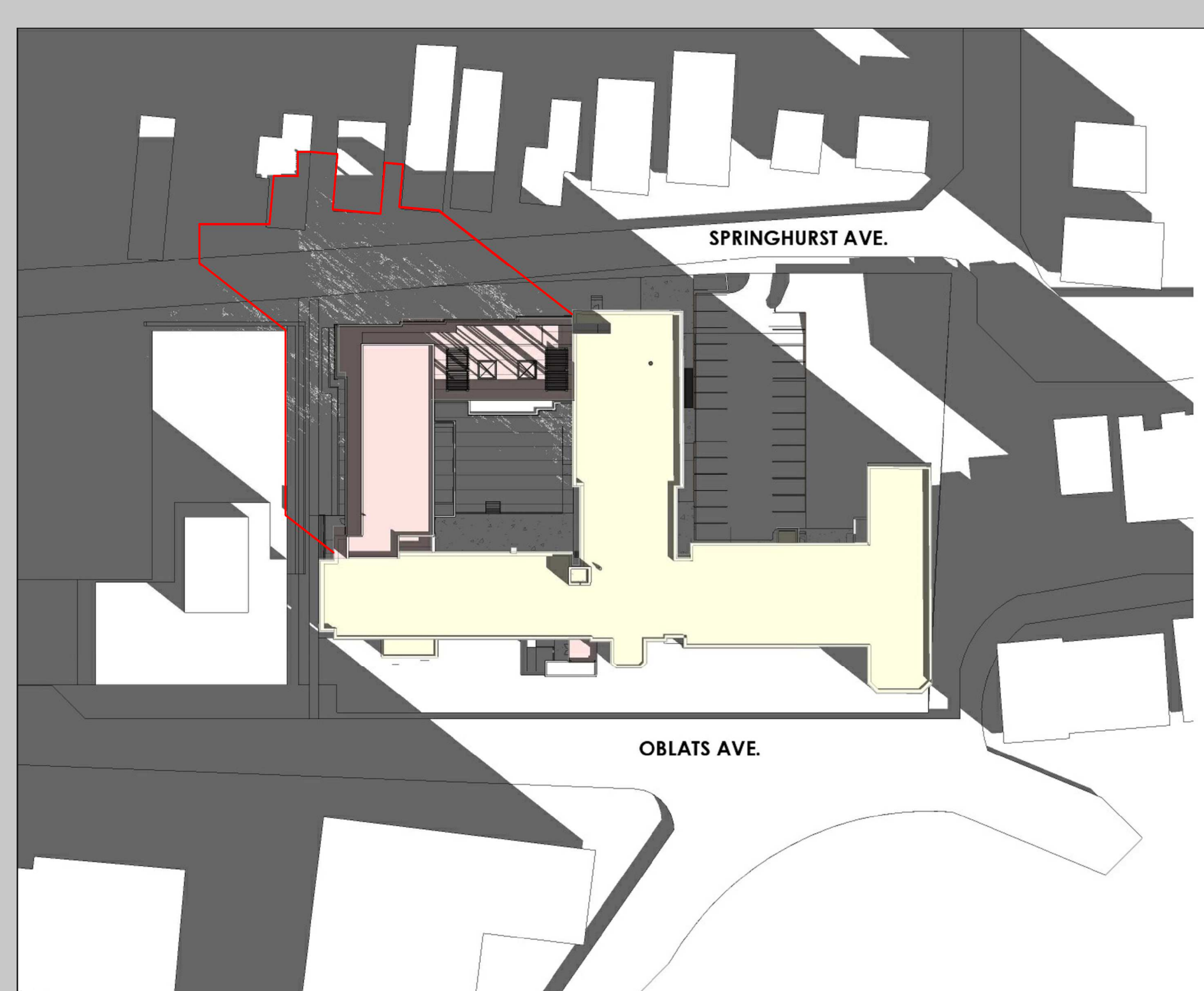
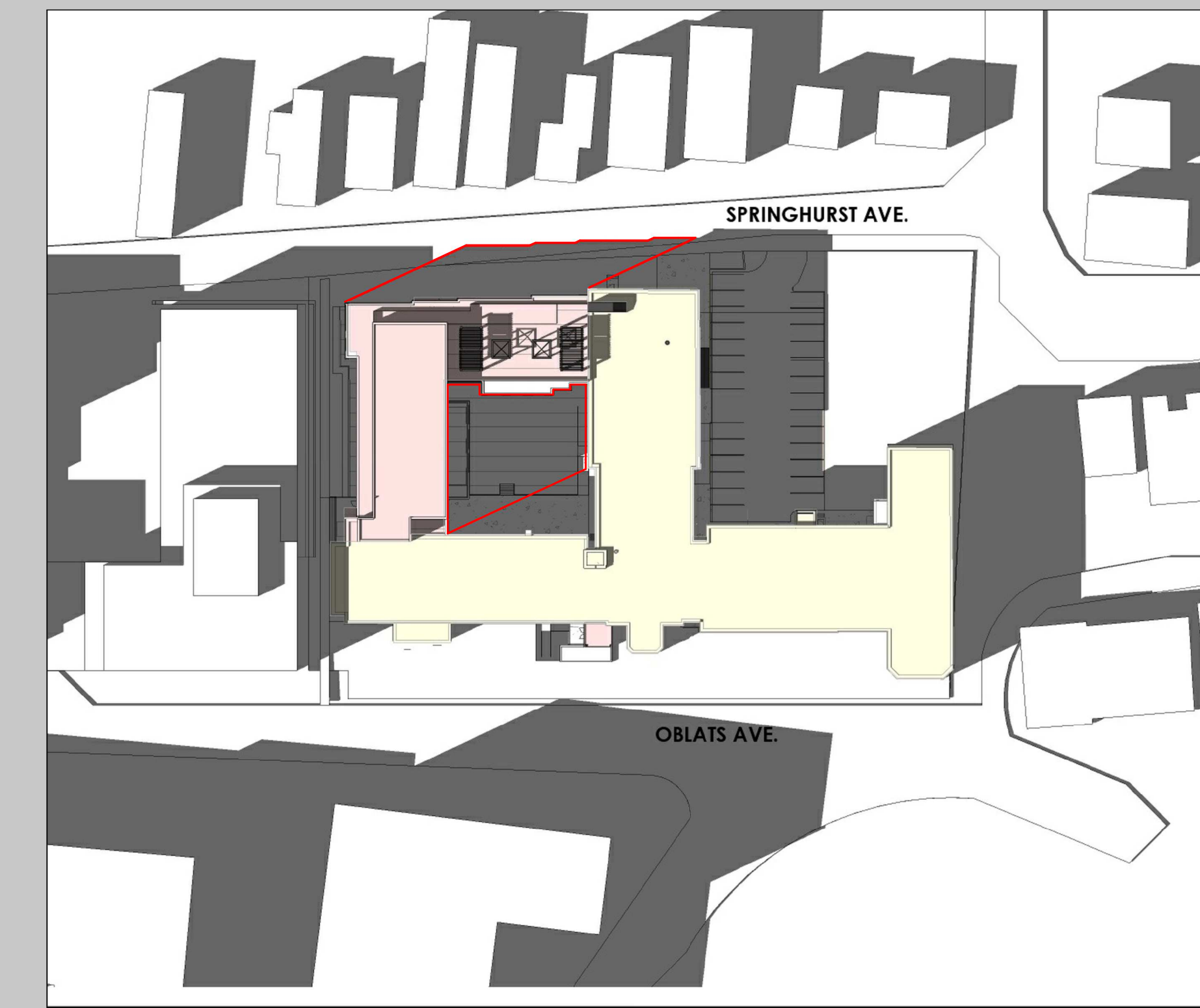
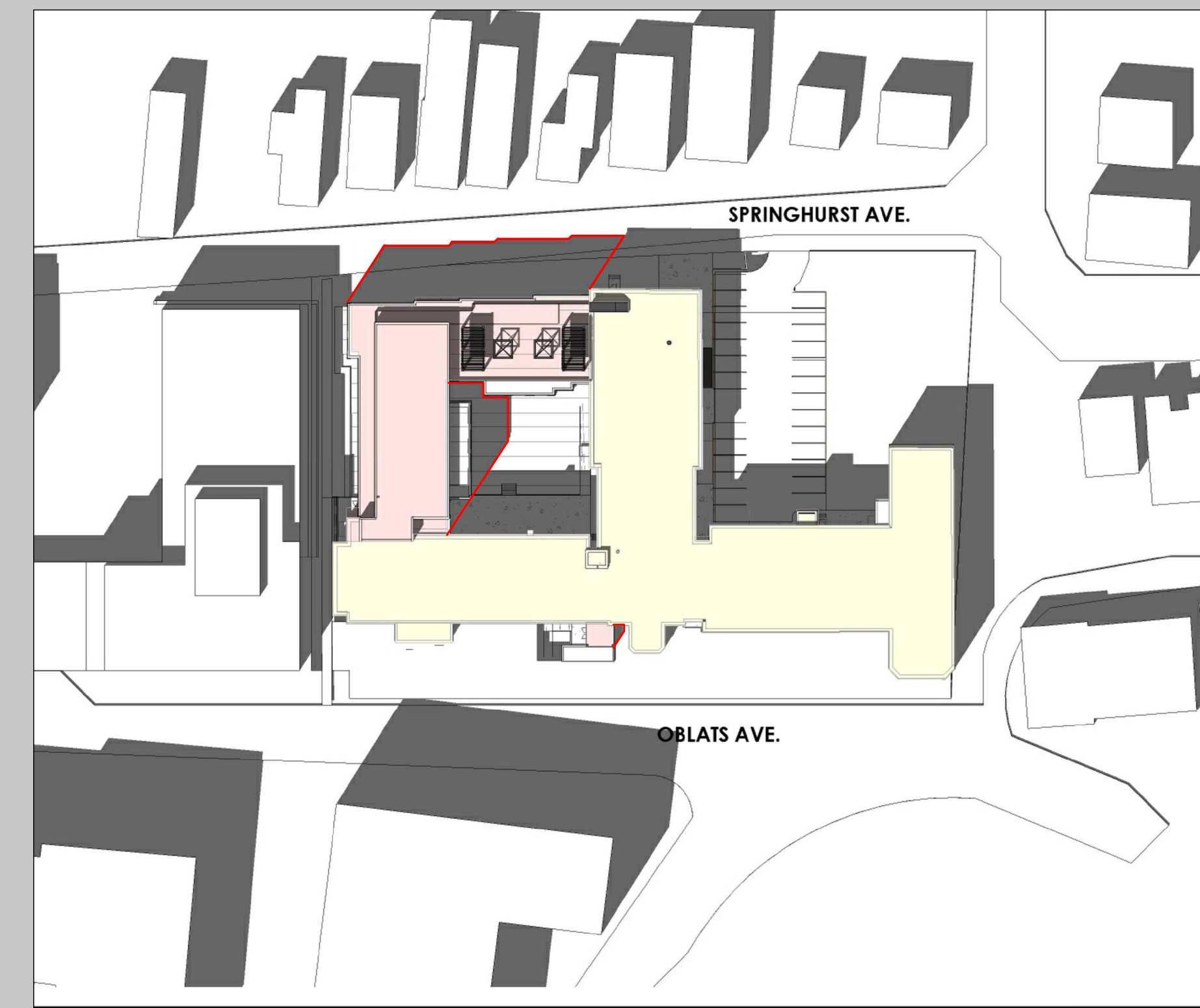
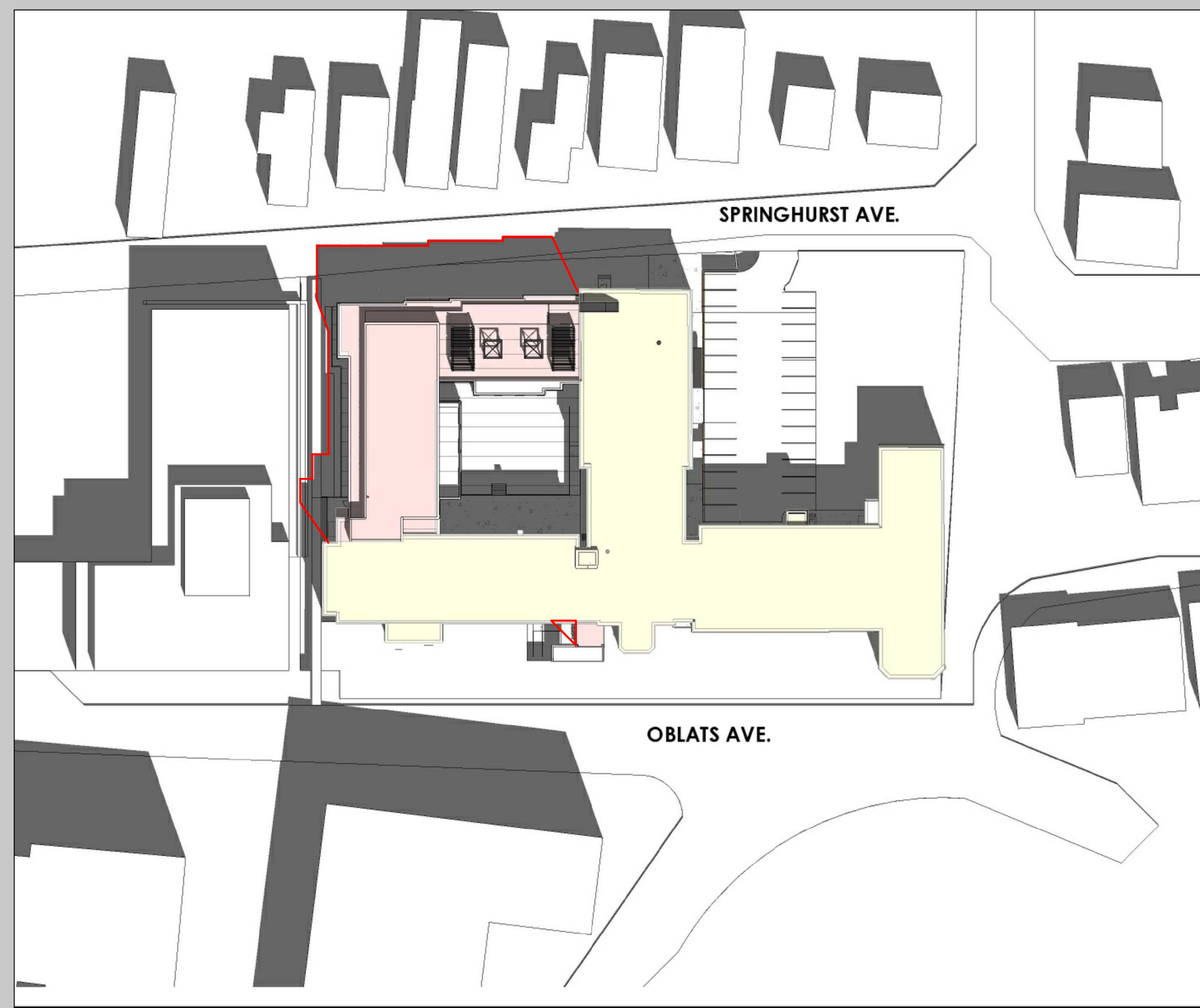
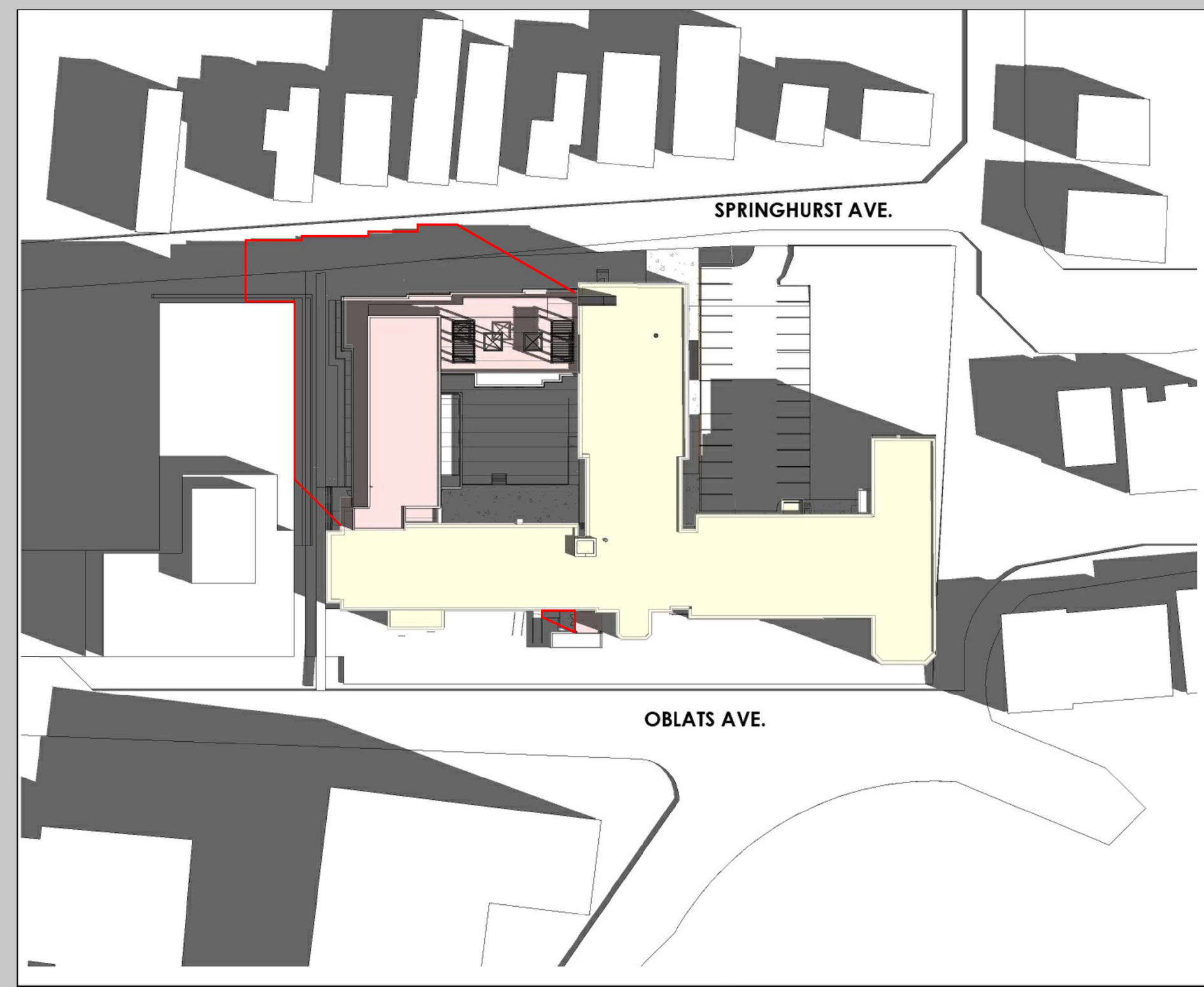
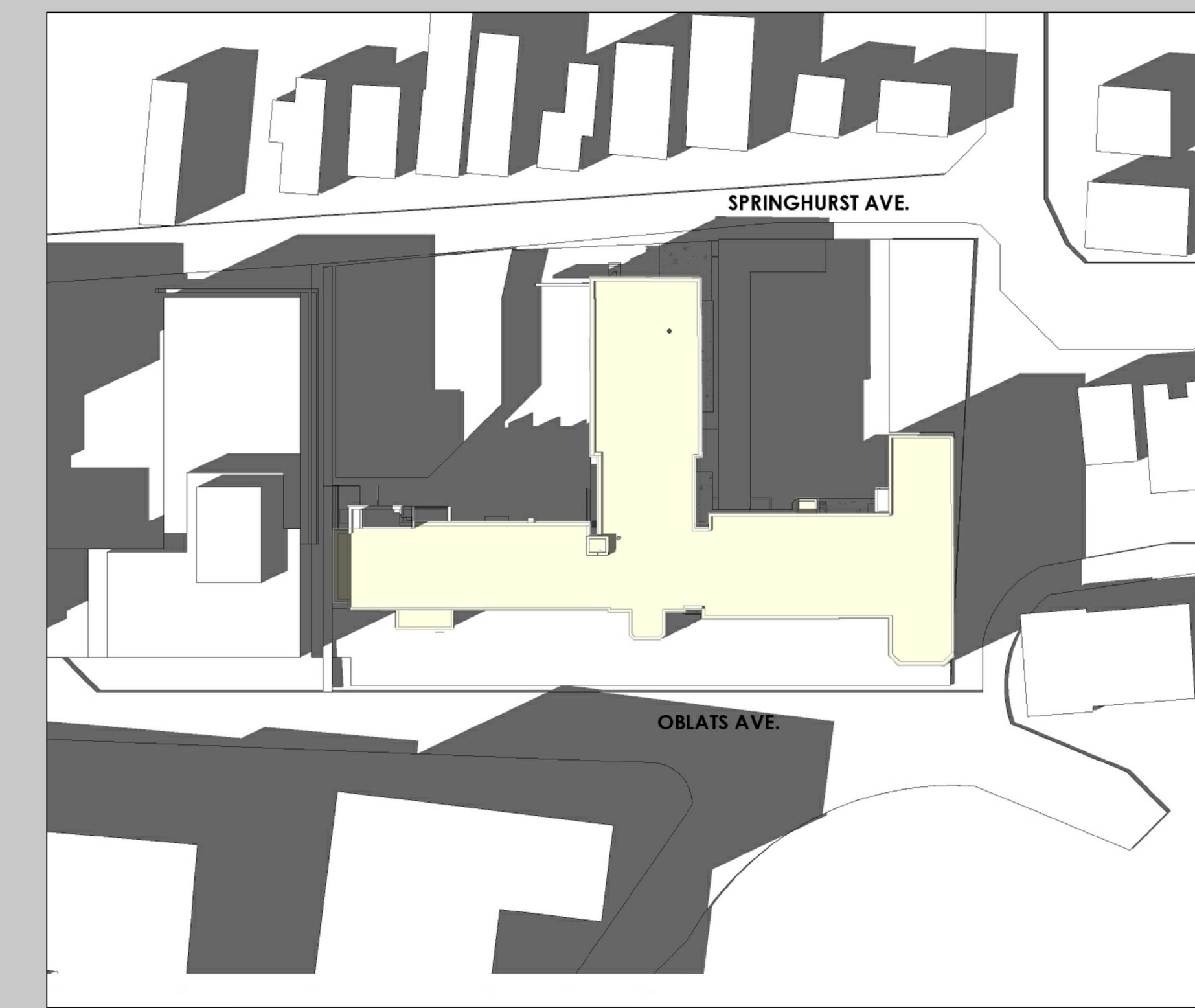
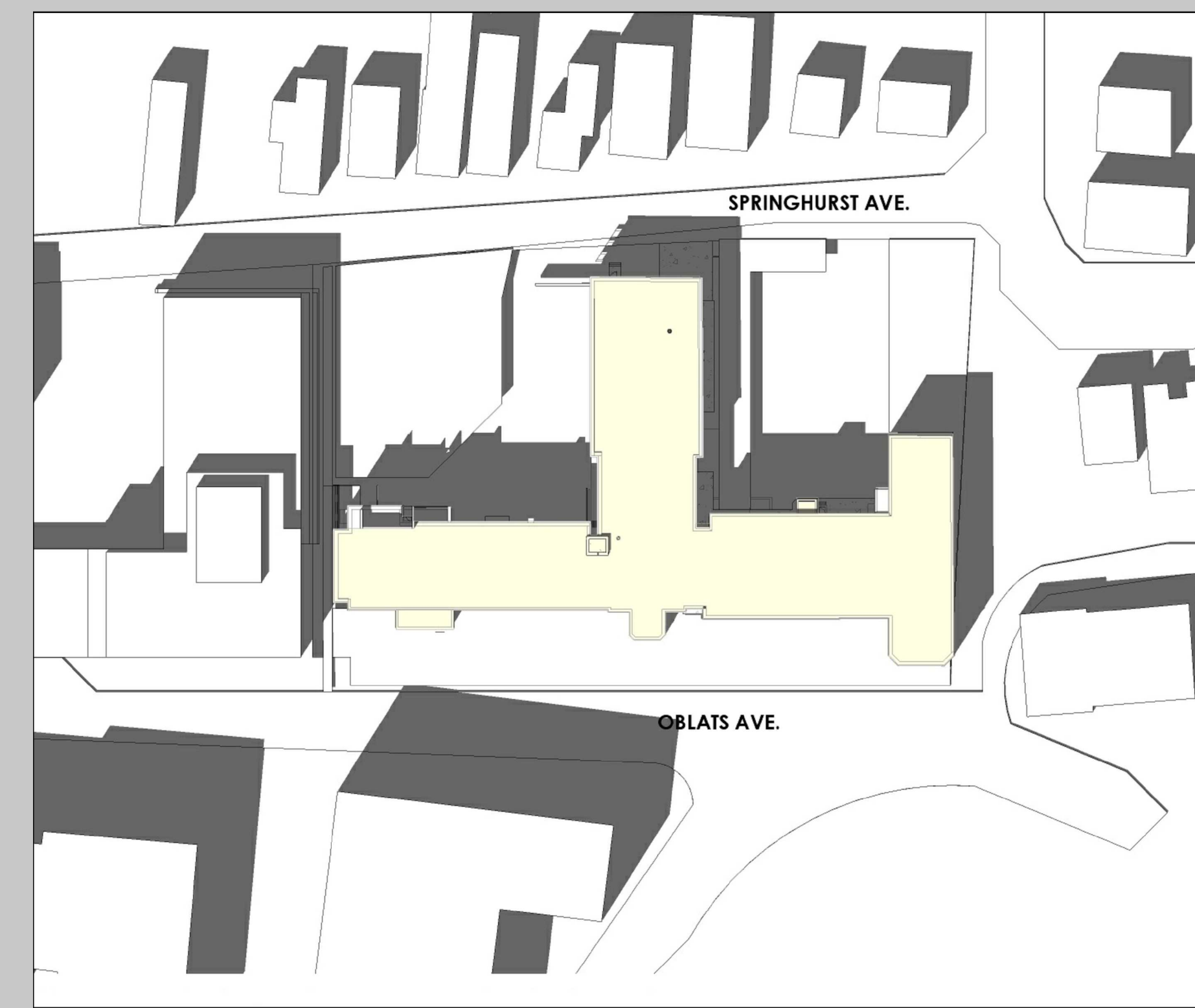
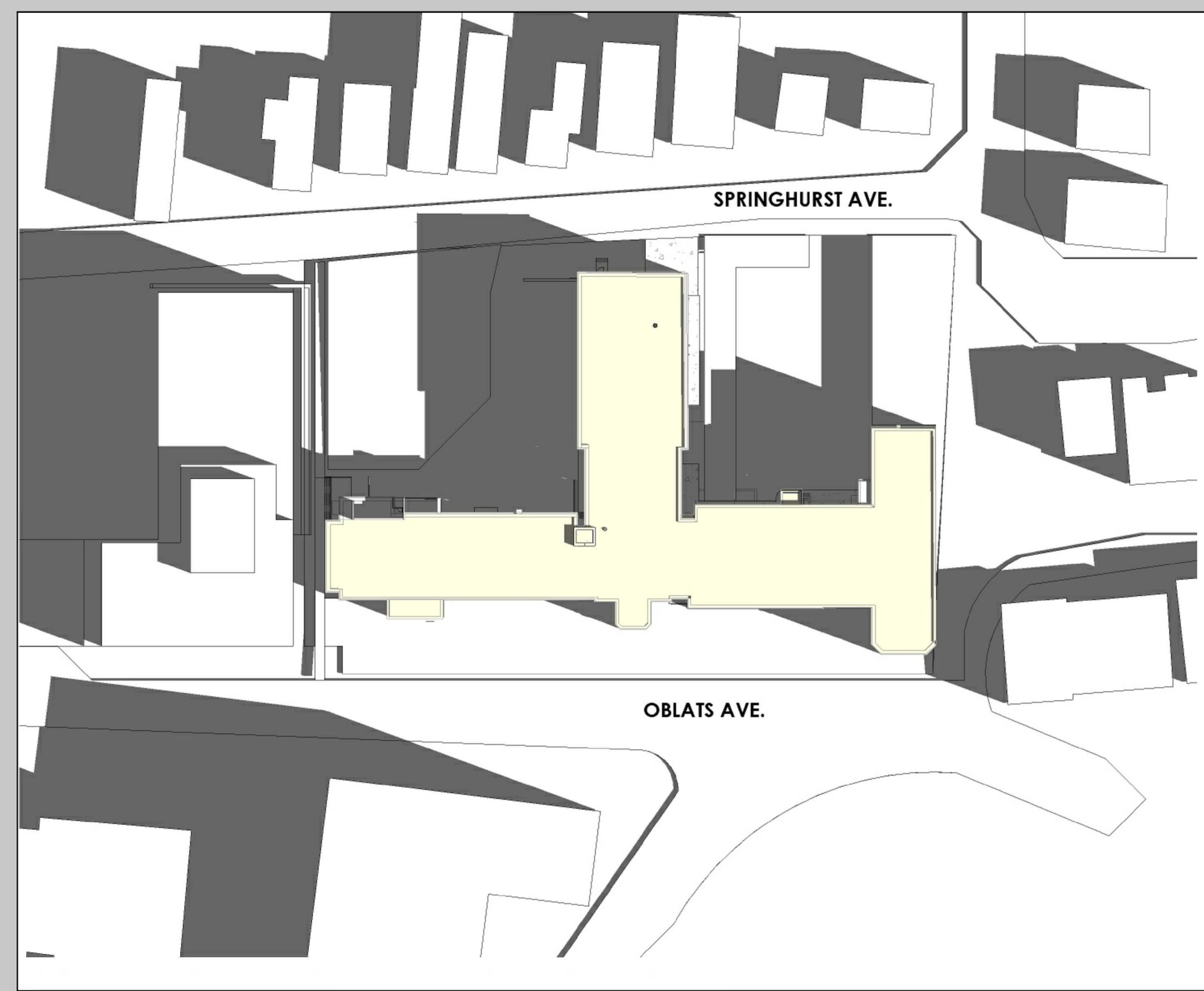

KEY PLAN



PROJECT

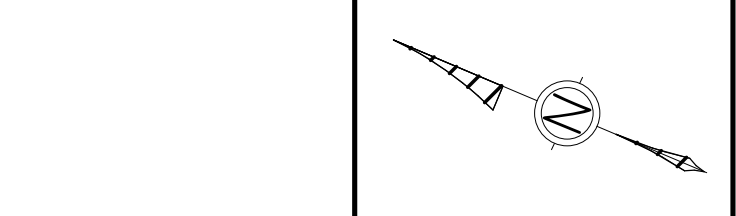

ALL CONTRACTORS TO VERIFY ALL DIMENSIONS ON SITE AND TO REPORT ALL ERRORS AND/OR OMISSIONS TO THE ARCHITECT.
ALL CONTRACTORS MUST COMPLY WITH ALL CODES AND BYLAWS AND OTHER AUTHORITIES HAVING JURISDICTION OVER THE WORK.

DO NOT SCALE DRAWINGS.
THIS DRAWING MAY NOT BE USED FOR CONSTRUCTION UNITS SIGNED BY THE ARCHITECT.
COPYRIGHT RESERVED.

Description Date

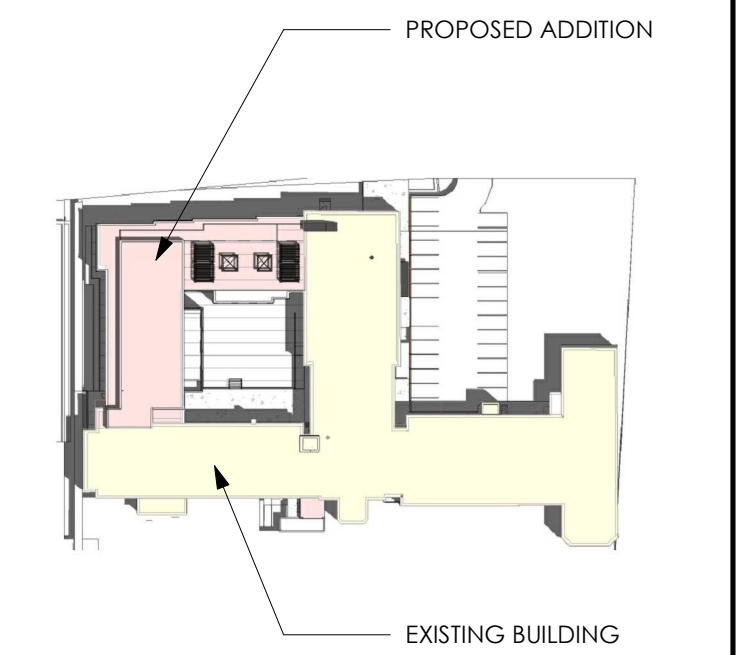

SHADOW PROJECTED FOR THE PROPOSED ADDITION

Forum/SLP 15 Oblats Limited Partnership

Forum

SMART LIVING PROPERTIES

ARCHITECT OF RECORD:
WOODMAN ARCHITECT ASSOCIATES LTD.

PLANNERS:
FOTENN
FOTENN PLANNING + DESIGN

CONSULTANTS:
SURVEY: ANNIS, O'SULLIVAN, VOLLEBEK LTD.
STRUCTURAL: D+M STRUCTURAL INC.
MECHANICAL: JAIN SUSTAINABILITY CONSULTANTS
CIVIL: WSP
ELECTRICAL: JAIN SUSTAINABILITY CONSULTANTS
LANDSCAPING: JAMES R. LENNOX & ASSOCIATES LTD.

PROJECT
**15 OBLATS AVE,
OTTAWA**

DRAWING:
SHADOW STUDY 2/2

DATE: 2023-02-09 8:26:48 AM JOB NO.: 2019
SCALE: A1:1 DRAWING NO.:
DRAWN BY: A.D. - M.M. - A.S. REVIEWED BY: WOODMAN - E.W.
A121