LONG TERM CARE FACILITY - ORLEANS

375 FAMILLE-LAPORTE AVENUE (formerly 1161 OLD MONTREAL RD.), ORLEANS ON, K4A 3N6

IN THE CITY OF OTTAWA, ONTARIO

ARCH CORPORATION

LEGEND

DESCRIPTION	EXISTING	ABANDONED	NEW
SEWERS			
SANITARY	250 S	AB 250 S	200 S
STORM	375 ST	AB 375 ST	375 ST
COMBINED	300 C	AB 300 C	
MANHOLE	MH		MH
CATCH BASIN	CB		CB
TWIN CATCH BASIN	TWCB		TWCB
DITCH INLET CB	DICB		
CULVERT			
SANITARY SERVICE	S		S
STORM SERVICE	ST		ST
CLEANOUT	CO		CO
CURB INLET CB	CICB		CICB
TWIN CURB INLET CB	TCICB		TCICB
WATER			
MAIN	150 W	AB 150 W	200 W
MANHOLE	WMH		WMH
VALVE	WV		VALVE
TAP SLEEVE & VALVE			TS&V
FIRE HYDRANT	FH.		HYD
BLOW-OFF	BO		
PRIVATE SERVICE	W		W
SERVICE VALVE	WSV		WSV
GAS			
MAIN	100 G	AB 100 G	
VALVE	GV		
BELL			
BURIED	B	AB B	
MANHOLE	BMH		
PEDESTAL, OPI	B PED, OPI		
POLE (GUY)	B		
HYDRO			
BURIED	H	AB H	H
MANHOLE	HMH		HMH1
POLE (GUY)	H		H
LIGHT	L		LS 100
TRANSFORMER			T
VAULT			V
CABLE TV			
BURIED	TV	AB TV	CTV
PEDESTAL	TV PED		
POLE	TV		TV
TRAFFIC			
BURIED	T	AB T	T
MANHOLE	TMH		TMH1
JUNCTION BOX	JB		JB1
CONTROLLER	TC		TC
POLE	T		T1
PAVEMENT			
CONCRETE	CONC		
ASPHALT	ASPH		
ASPH ON CONC	ASPH/CONC		
PAVING STONE	PAVER		
TAR AND CHIP	TAR & CHIP		
GRAVEL	GRAV		
MISCELLANEOUS			
SIDEWALK (CONC. or ASPH.)	CSW, ASW		
SIGN	S		
TREE(dia) or BUSH	300, 300		
HEDGE			
FENCE	X		
GATE	X		
BOREHOLE	BH		
AUGERHOLE	AH		
PROPERTY BAR	IB, SIB, RIB		
NAIL	NAIL		
CONCRETE MONUMENT	MON		
GROUND ELEVATION	176.25		×66.60

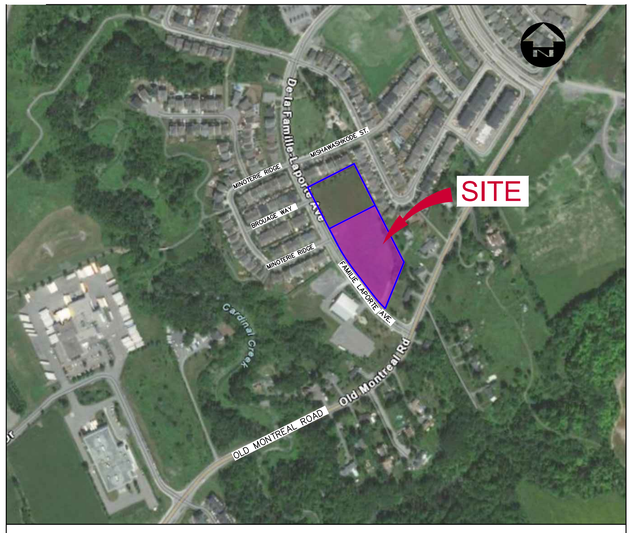

KEY PLAN

ALL EXISTING INVERTS TO BE FIELD CHECKED
PRIOR TO CONSTRUCTION

INDEX

SHEET	DESCRIPTION
	COVER SHEET
CIV-1	SITE SERVICING PLAN
CIV-2	SITE GRADING PLAN
CIV-3	SOIL EROSION CONTROL PLAN
CIV-4	NOTES, CROSS SECTION AND DETAILS
CIV-5	NOTES AND MISCELLANEOUS DETAILS

MARCH 24, 2023	RE-ISSUED FOR SITE PLAN CONTROL APPLICATION AND ZONING BY-LAW AMENDMENT
JANUARY 27, 2023	RE-ISSUED FOR SITE PLAN CONTROL APPLICATION AND ZONING BY-LAW AMENDMENT
JANUARY 12, 2023	ISSUED FOR SITE PLAN CONTROL APPLICATION
AUGUST 19, 2022	RE-ISSUED FOR SITE PLAN CONTROL APPLICATION AND ZONING BY-LAW AMENDMENT
DECEMBER 02, 2021	ISSUED FOR SITE PLAN CONTROL AND ZONING BY-LAW AMENDMENT

DILLON CONSULTING
LONG TERM CARE FACILITY
375 FAMILLE-LAPORTE AVENUE
(formerly 1161 OLD MONTREAL RD.),
ORLEANS, ON
Project No. 21-2647
March-24-2023
D07-12-22-0006
18697

DILLON CONSULTING LIMITED 3200 DEZIEL DRIVE, SUITE 608, WINDSOR, ONTARIO, N8W 5K6, PHONE (519) 948-5000, FAX (519) 948-5054

FILENAME: C:\PW WORKING DIRECTORY\PROJECTS 2021\32057\DM052260\21264T-00-CVR-CON.DWG PLOTTED BY: STOICA, DORINA
PLOT DATE: 2023-03-24 @ 12:03:52 PM PLOT SCALE: 1:25.4 PLOT STYLE: DILLON-STANDARD.CTB