

GENERAL NOTES

1. THE ORIGINAL TOPOGRAPHY, GROUND ELEVATION AND SURVEY DATA SHOWN ARE SUPPLIED FOR INFORMATION PURPOSES ONLY, AND IMPLY NO GUARANTEE OF ACCURACY. IT SHALL BE THE RESPONSIBILITY OF THE CONTRACTOR TO VERIFY ALL INFORMATION SHOWN.
2. THIS PLAN IS NOT A CADASTRAL SURVEY SHOWING LEGAL PROPERTY BOUNDARIES AND EASEMENTS. THE PROPERTY BOUNDARIES SHOWN HEREON HAVE BEEN DERIVED FROM INFORMATION SUPPLIED BY (OR SHOWN ON) ANNS, O'SULLIVAN, VOLLEBEK LTD JOB # 19966-19 AND CANNOT BE RELIED UPON TO BE ACCURATE OR COMPLETE. THE PRECISE LOCATION OF THE CURRENT PROPERTY BOUNDARIES AND EASEMENTS CAN ONLY BE DETERMINED BY AN UP-TO-DATE LAND TITLE SEARCH, A SUBSEQUENT CADASTRAL SURVEY PERFORMED AND CERTIFIED BY AN ONTARIO LAND SURVEYOR.
3. THE CONTRACTOR IS TO OBTAIN AND PAY FOR ALL NECESSARY PERMITS AND APPROVALS FROM THE CITY BEFORE COMMENCING CONSTRUCTION.
4. THE CONTRACTOR IS RESPONSIBLE FOR ALL LAYOUT.
5. THE CONTRACTOR IS TO DETERMINE THE EXACT LOCATION, SIZE, MATERIAL AND ELEVATION OF ALL EXISTING UTILITIES PRIOR TO COMMENCING CONSTRUCTION. PROTECT AND ASSUME ALL RESPONSIBILITY FOR EXISTING UTILITIES WHETHER OR NOT SHOWN ON THESE DRAWINGS. IF THERE IS ANY DISCREPANCY THE CONTRACTOR IS TO NOTIFY THE ENGINEER PROMPTLY.
6. RESTORE ALL TRENCHES AND SURFACES OF PUBLIC ROAD ALLOWANCES TO CONDITION EQUAL OR BETTER THAN ORIGINAL CONDITION AND TO THE SATISFACTION OF THE CITY AUTHORITIES.
7. EXCAVATE AND DISPOSE OF ALL EXCESS EXCAVATED MATERIAL, SUCH AS ASPHALT, CURBING AND DEBRIS, OFF SITE AS DIRECTED BY THE ENGINEER AND THE CITY.
8. TOPSOIL TO BE STRIPPED AND STOCKPILED FOR REHABILITATION. CLEAN FILL TO BE PLACED IN FILL AREAS AND COMPACTED TO 95% STANDARD PROCTOR DENSITY.
9. ALL DISTURBED AREAS TO BE RESTORED TO ORIGINAL CONDITION OR BETTER UNLESS OTHERWISE SPECIFIED.
10. THE CONTRACTOR SHALL BE RESPONSIBLE FOR ALL TRAFFIC CONTROL AND SAFETY MEASURES DURING THE CONSTRUCTION PERIOD, INCLUDING THE SUPPLY, INSTALLATION, AND REMOVAL OF ALL NECESSARY SIGNAGE, DELINEATORS, MARKERS AND BARRIERS.
11. DO NOT ALTER GRADING OF THE SITE WITHOUT PRIOR APPROVAL OF THE ENGINEER/CITY.
12. ALL ROADWAY PARKING LOT, AND GRADING WORKS TO BE UNDERTAKEN IN ACCORDANCE WITH CITY STANDARDS AND SPECIFICATIONS. THE CONTRACTOR IS TO PROVIDE POSITIVE DRAINAGE AWAY FROM THE BUILDING.
13. CONTACT THE CITY FOR INSPECTION OF ROUGH GRADING OF PARKING LOTS, ROADWAYS AND LANDSCAPED AREAS PRIOR TO PLACEMENT OF ASPHALT AND TOPSOIL. ALL DISCREPANCIES NOTED SHALL BE RECTIFIED TO THE CITY'S SATISFACTION PRIOR TO PLACEMENT OF ANY ASPHALT, TOPSOIL, SEED & MULCH AND/OR SOD.
14. ALL DIMENSIONS AND INVERTS MUST BE VERIFIED PRIOR TO CONSTRUCTION, IF THERE IS ANY DISCREPANCY THE CONTRACTOR IS TO NOTIFY THE ENGINEER PROMPTLY.
15. ELECTRICAL, GAS, TELEPHONE AND TELEVISION SERVICE LOCATIONS ARE SUBJECT TO THE INDIVIDUAL AGENCY.
 - ELECTRICAL SERVICE - HYDRO ONE,
 - GAS SERVICE - ENBRIDGE,
 - TELEPHONE SERVICE - BELL CANADA,
 - TELEVISION SERVICE - ROGERS.
16. INSTALLATION TO BE IN ACCORDANCE WITH CURRENT CODES AND STANDARDS OF APPROVAL AGENCIES HYDRO ONE, BELL AND THE CITY.
17. CONTRACTOR TO ENSURE ALL APPLICABLE OPS SPECIFICATIONS ARE FOLLOWED DURING CONSTRUCTION.
18. ALL PROPOSED CURB TO BE CONCRETE BARRIER CURB UNLESS OTHERWISE SPECIFIED.

EROSION AND SEDIMENT CONTROL

1. THE CONTRACTOR SHALL IMPLEMENT BEST MANAGEMENT PRACTICES, TO PROVIDE FOR PROTECTION OF THE AREA DRAINAGE SYSTEM AND THE RECEIVING WATERCOURSE, DURING CONSTRUCTION ACTIVITIES. THIS INCLUDES LIMITING THE AMOUNT OF EXPOSED SOIL, TEMPORARY SEDIMENT CONTROL (GEOSOCK INSERTS WITH AN OVERFLOW UNDER GRATE OR COVER) TO BE IMPLEMENTED DURING CONSTRUCTION ON ALL PROPOSED ROAD CATCHBASINS, REARWARD CATCHBASINS AND CATCHBASIN MANHOLES AND OTHER SEDIMENT TRAPS. NO RECYCLED GEOSOCK MATERIAL SHALL BE PERMITTED FOR USE ON SITE.
2. AT THE DISCRETION OF THE PROJECT MANAGER OR MUNICIPAL STAFF, ADDITIONAL SILT CONTROL DEVICES SHALL BE INSTALLED AT DESIGNATED LOCATIONS.
3. FOR SILT FENCE BARRIER, USE OPS 219.110. GEOTEXTILE FOR SILT FENCE AS PER OPS 1860, TABLE 3.
4. EXCEPT AS PROVIDED IN PARAGRAPHS 4.1, AND 4.2 BELOW, STABILIZATION MEASURES SHALL BE INITIATED AS SOON AS FEASIBLE IN PORTIONS OF THE SITE WHERE CONSTRUCTION ACTIVITIES HAVE TEMPORARILY OR PERMANENTLY CEASED, BUT IN NO CASE MORE THAN 14 DAYS AFTER THE CONSTRUCTION ACTIVITY HAS TEMPORARILY OR PERMANENTLY CEASED.
 - 4.1. WHERE THE INITIATION OF STABILIZATION MEASURES BY THE 14TH DAY AFTER CONSTRUCTION ACTIVITY TEMPORARILY OR PERMANENTLY CEASED IS PRECLUDED BY SNOW COVER, STABILIZATION MEASURES SHALL BE INITIATED AS SOON AS FEASIBLE.
 - 4.2. WHERE CONSTRUCTION ACTIVITY WILL RESUME ON A PORTION OF THE SITE WITHIN 21 DAYS FROM WHEN ACTIVITIES CEASED, (E.G. THE TOTAL TIME PERIOD THAT CONSTRUCTION ACTIVITY IS TEMPORARILY CEASED IS LESS THAN 21 DAYS) THEN STABILIZATION MEASURES DO NOT HAVE TO BE INITIATED ON THAT PORTION OF SITE BY THE 14TH DAY AFTER CONSTRUCTION ACTIVITY TEMPORARILY CEASED.
5. SEDIMENT THAT IS ACCUMULATED BY THE TEMPORARY EROSION AND SEDIMENT CONTROL MEASURES SHALL BE REMOVED IN A MANNER THAT AVOIDS ESCAPE OF THE SEDIMENT TO THE DOWNSTREAM SIDE OF THE CONTROL MEASURE AND AVOIDS DAMAGE TO THE CONTROL MEASURE. SEDIMENT SHALL BE REMOVED TO THE LEVEL OF THE GRADE EXISTING AT THE TIME THE CONTROL MEASURE WAS CONSTRUCTED AND BE ACCORDING TO THE FOLLOWING:
 - 5.1. FOR LIGHT-DUTY SEDIMENT BARRIERS, ACCUMULATED SEDIMENT SHALL BE REMOVED ONCE IT REACHES THE LESSER OF THE FOLLOWING:
 - 5.1.1. A DEPTH OF ONE-HALF THE EFFECTIVE HEIGHT OF THE CONTROL MEASURE.
 - 5.1.2. A DEPTH OF 300 MM IMMEDIATELY UPSTREAM OF THE CONTROL MEASURE.
 - 5.2. FOR ALL CONTROL MEASURES, ACCUMULATED SEDIMENT SHALL BE REMOVED AS NECESSARY TO PERFORM MAINTENANCE REPAIRS.
 - 5.3. ACCUMULATED SEDIMENT SHALL BE REMOVED PRIOR TO THE REMOVAL OF THE CONTROL MEASURE.
 - 5.4. ACCUMULATED SEDIMENT IS TO BE REMOVED AND DISPOSED OF AS PER OPS 180.
6. ALL TEMPORARY EROSION AND SEDIMENT CONTROL MEASURES SHALL BE MONITORED TO ENSURE THEY ARE IN EFFECTIVE WORKING ORDER, THE CONDITION OF THE CONTROL MEASURES SHALL BE MONITORED PRIOR TO ANY FORECAST STORM EVENT AND FOLLOWING A STORM EVENT.
7. DUST CONTROL MEASURES SHOULD BE CONSIDERED PRIOR TO CLEARING AND GRADING. THE USE OF WATER, CALCIUM CHLORIDE FLAKES/SOLUTION OR MAGNESIUM CHLORIDE FLAKES/SOLUTION SHALL BE USED AS DUST SUPPRESSANTS AS PER OPS 506. THIS IS TO LIMIT WIND EROSION OF SOILS WHICH MAY TRANSPORT SEDIMENTS OFFSITE, WHERE THEY MAY BE WASHED INTO THE RECEIVING WATER BY THE NEXT RAINSTORM.
8. ALL 'GREEN AREAS' TO BE TREATED WITH 150mm TOPSOIL AND HYDROSEEDING AS SOON AS FEASIBLE, AS PER OPS 570.
9. TOPSOIL TO BE STRIPPED AND STOCKPILED FOR REHABILITATION. CLEAN FILL TO BE PLACED IN FILL AREAS AND COMPACTED TO 95% STANDARD PROCTOR DENSITY.
10. ALL DISTURBED AREAS TO BE RESTORED TO ORIGINAL CONDITION OR BETTER UNLESS OTHERWISE SPECIFIED.
11. STOCKPILED MATERIAL IS TO BE STORED AWAY FROM POTENTIAL RECEIVERS (E.G. STORM CATCHBASINS, MANHOLES), AND BE SURROUNDED BY EROSION CONTROL MEASURES WHERE MATERIAL IS LEFT IN PLACE IN EXCESS OF 14 DAYS.
12. IF REQUIRED, DEWATERING/SETTLING BASINS SHALL BE CONSTRUCTED AS PER OPS 219.240 AND LOCATED ON FLAT GRADE UPSTREAM OF OTHER EXISTING MITIGATION MEASURES. WATERCOURSES SHALL NOT BE DIVERTED, OR BLOCKED, AND TEMPORARY WATERCOURSES CROSSINGS SHALL NOT BE CONSTRUCTED OR UTILIZED, UNLESS OTHERWISE SPECIFIED IN THE CONTRACT. IF CLOSURE OF ANY PERMANENT WATER PASSAGE IS NECESSARY, THE CONTRACTOR SHALL RELEASE ANY STRANDED FISH TO THE OPEN PORTION OF THE WATERCOURSE WITHOUT HARM.
13. ALL EROSION AND SEDIMENT CONTROL MEASURES SHALL CONFORM TO OPS 577.
14. WHERE DEWATERING IS REQUIRED, THE DISCHARGED WATER SHALL BE CONTROLLED IN ACCORDANCE WITH OPS 518.
15. ALL SETTLING/FILTRATION BASINS SHALL BE EQUIPPED WITH TERBACIL 270R GEOTEXTILE (OR APPROVED EQUIVALENT) AND SHALL BE CLEANED AND REPLACED AS REQUIRED.

O'KEEFE DRAIN WATER SURFACE ELEVATIONS AT STA615.6 100-YEAR: 93.88m IN ACCORDANCE WITH NOVATECH DRAWING No. 117148-GP (PROJECT No. 117148)

O'KEEFE DRAIN

O'KEEFE DRAIN

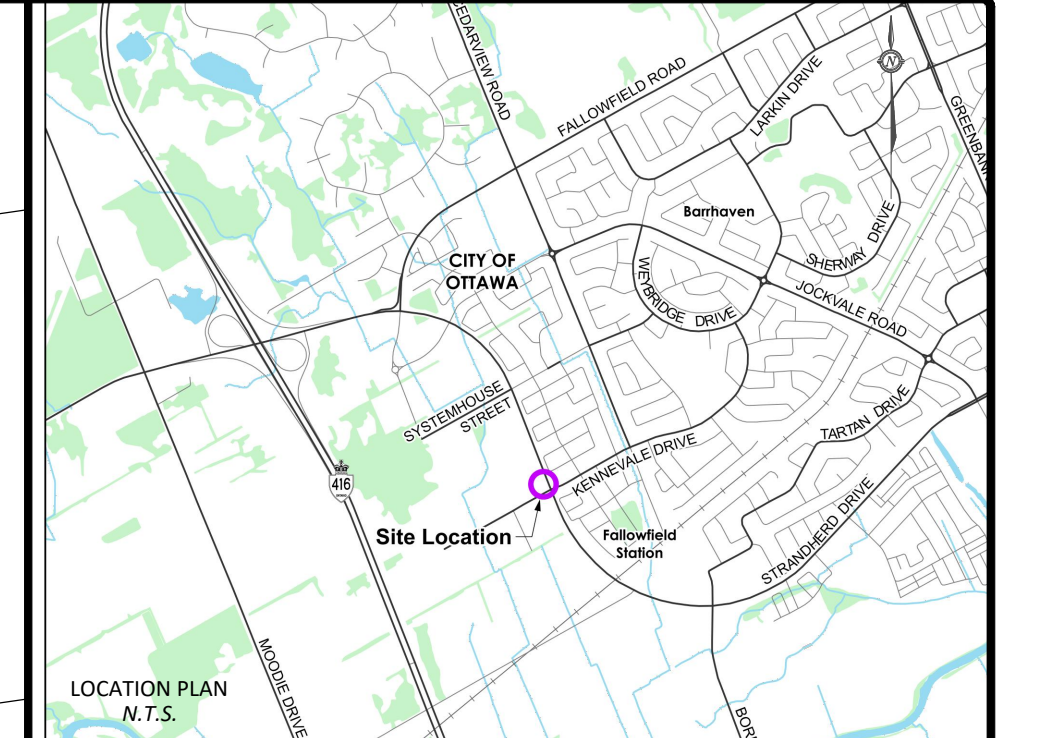
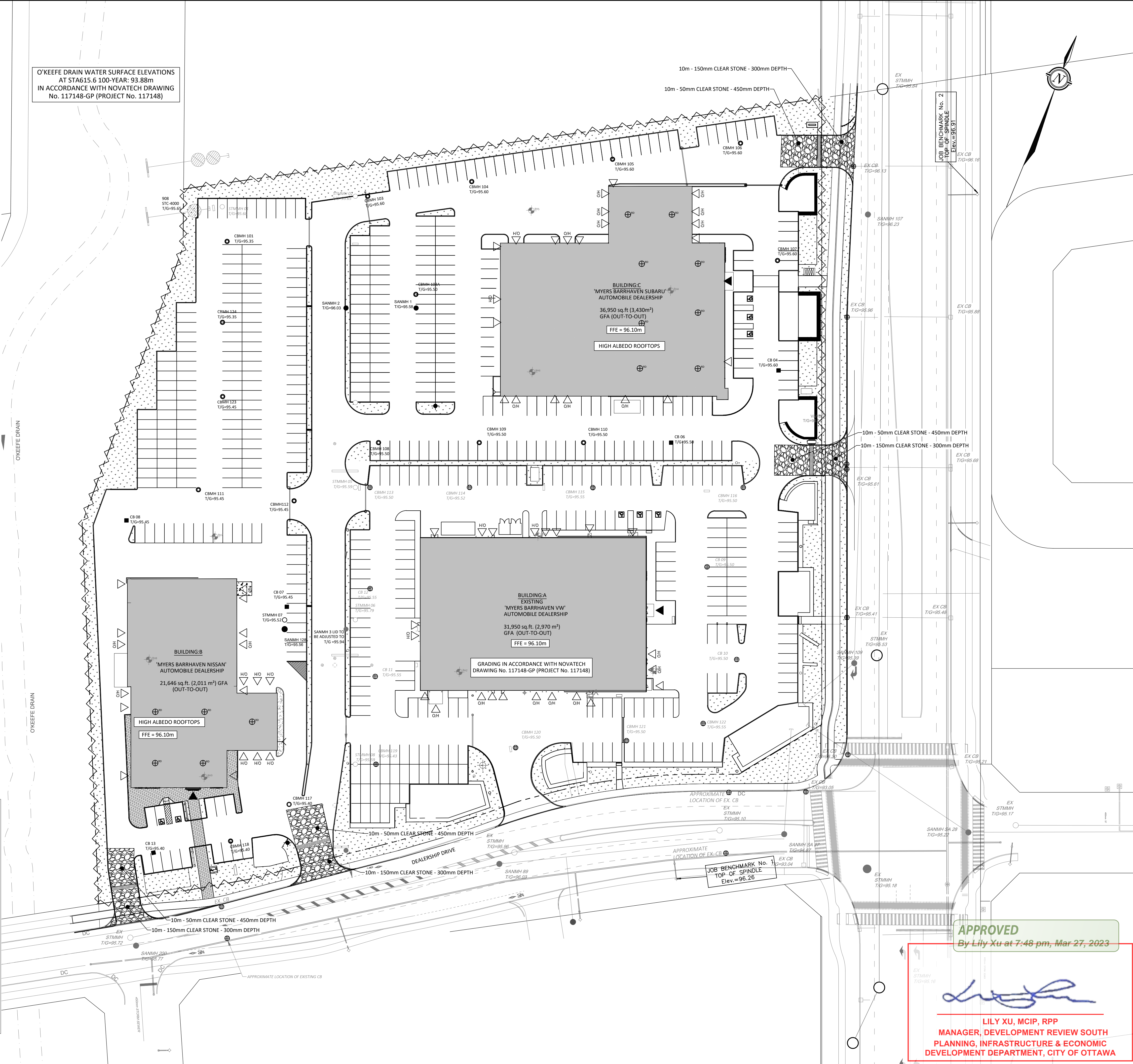
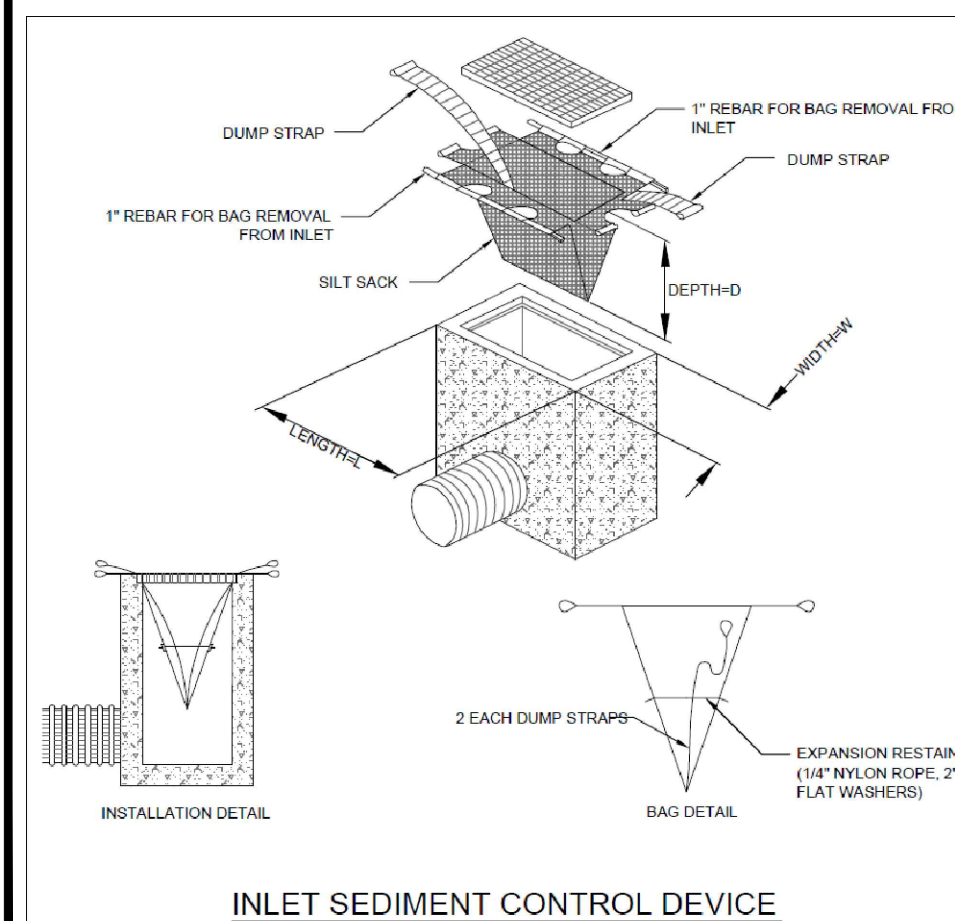

LEGEND

LEGAL BOUNDARY	---
EXISTING DITCH	---
PROPOSED ASPHALT	---
PROPOSED FENCE	---
PROPOSED SILT FENCE BARRIER	---
PROPOSED BUILDING OUTLINE	---
EXISTING STORM PIPE	---
EXISTING SANITARY PIPE	---
EXISTING WATERMAIN PIPE	---
PROPOSED STORM PIPE	---
PROPOSED SANITARY PIPE	---
PROPOSED WATERMAIN PIPE	---
PROPOSED SANITARY MANHOLE	●
PROPOSED STORM MANHOLE CATCHBASIN	⊕
PROPOSED STORM CATCHBASIN	⊕
PROPOSED FIRE HYDRANT	+
EXISTING SANITARY MANHOLE	○
EXISTING STORM MANHOLE	○
EXISTING FIRE HYDRANT	+
EXISTING STORM CATCHBASIN	⊕
SEDIMENT CONTROL DEVICE	⊕

BENCHMARKS:

No.	DESCRIPTION	ELEVATION
1	TOP OF SPINDLE	96.26m
2	TOP OF SPINDLE	96.91m

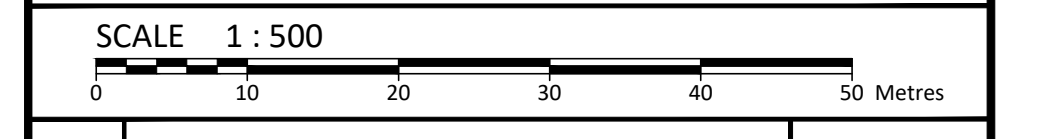

No.	Revision/Issue	Date
02	ISSUED FOR COORDINATION	10/20/2022
01	ISSUED FOR REVIEW	08/23/2022
00	ISSUED FOR REVIEW	03/02/2022

Check and verify all dimensions before proceeding with the work. Do not scale drawings.

McINTOSH PERRY
115 Walgreen Road, RR3, Carp, ON K0A 1L0
Tel: 613-836-2184 Fax: 613-836-3742
www.mcintoshperry.com

(FOR REVIEW ONLY)
NOT FOR CONSTRUCTION

Stamp:

Client:
ZENA INVESTMENTS CORPORATION
1200 BASELINE ROAD, OTTAWA, ON K2C 0A6

Project:
4149 STANDHERD DRIVE
MYERS NISSAN & SUBARU

NEPEAN ONTARIO

Drawing Title:
EROSION & SEDIMENT CONTROL PLAN

Scale: 1:500	Project Number: CCO-22-2933
Drawn by: M.M.	Checked by: A.G.
Designed by: M.M.	Drawing Number: C103

APPROVED
By Lily Xu at 7:48 pm, Mar 27, 2023

LILY XU, MCIP, RPP
MANAGER, DEVELOPMENT REVIEW SOUTH
PLANNING, INFRASTRUCTURE & ECONOMIC
DEVELOPMENT DEPARTMENT, CITY OF OTTAWA

REVISION: 11/27/2022, 11/28/2022, 12/01/2022, 12/02/2022, 12/03/2022, 12/04/2022, 12/05/2022, 12/06/2022, 12/07/2022, 12/08/2022, 12/09/2022, 12/10/2022, 12/11/2022, 12/12/2022, 12/13/2022, 12/14/2022, 12/15/2022, 12/16/2022, 12/17/2022, 12/18/2022, 12/19/2022, 12/20/2022, 12/21/2022, 12/22/2022, 12/23/2022, 12/24/2022, 12/25/2022, 12/26/2022, 12/27/2022, 12/28/2022, 12/29/2022, 12/30/2022, 12/31/2022, 1/1/2023, 1/2/2023, 1/3/2023, 1/4/2023, 1/5/2023, 1/6/2023, 1/7/2023, 1/8/2023, 1/9/2023, 1/10/2023, 1/11/2023, 1/12/2023, 1/13/2023, 1/14/2023, 1/15/2023, 1/16/2023, 1/17/2023, 1/18/2023, 1/19/2023, 1/20/2023, 1/21/2023, 1/22/2023, 1/23/2023, 1/24/2023, 1/25/2023, 1/26/2023, 1/27/2023, 1/28/2023, 1/29/2023, 1/30/2023, 1/31/2023, 2/1/2023, 2/2/2023, 2/3/2023, 2/4/2023, 2/5/2023, 2/6/2023, 2/7/2023, 2/8/2023, 2/9/2023, 2/10/2023, 2/11/2023, 2/12/2023, 2/13/2023, 2/14/2023, 2/15/2023, 2/16/2023, 2/17/2023, 2/18/2023, 2/19/2023, 2/20/2023, 2/21/2023, 2/22/2023, 2/23/2023, 2/24/2023, 2/25/2023, 2/26/2023, 2/27/2023, 2/28/2023, 2/29/2023, 2/30/2023, 3/1/2023, 3/2/2023, 3/3/2023, 3/4/2023, 3/5/2023, 3/6/2023, 3/7/2023, 3/8/2023, 3/9/2023, 3/10/2023, 3/11/2023, 3/12/2023, 3/13/2023, 3/14/2023, 3/15/2023, 3/16/2023, 3/17/2023, 3/18/2023, 3/19/2023, 3/20/2023, 3/21/2023, 3/22/2023, 3/23/2023, 3/24/2023, 3/25/2023, 3/26/2023, 3/27/2023, 3/28/2023, 3/29/2023, 3/30/2023, 3/31/2023, 4/1/2023, 4/2/2023, 4/3/2023, 4/4/2023, 4/5/2023, 4/6/2023, 4/7/2023, 4/8/2023, 4/9/2023, 4/10/2023, 4/11/2023, 4/12/2023, 4/13/2023, 4/14/2023, 4/15/2023, 4/16/2023, 4/17/2023, 4/18/2023, 4/19/2023, 4/20/2023, 4/21/2023, 4/22/2023, 4/23/2023, 4/24/2023, 4/25/2023, 4/26/2023, 4/27/2023, 4/28/2023, 4/29/2023, 4/30/2023, 5/1/2023, 5/2/2023, 5/3/2023, 5/4/2023, 5/5/2023, 5/6/2023, 5/7/2023, 5/8/2023, 5/9/2023, 5/10/2023, 5/11/2023, 5/12/2023, 5/13/2023, 5/14/2023, 5/15/2023, 5/16/2023, 5/17/2023, 5/18/2023, 5/19/2023, 5/20/2023, 5/21/2023, 5/22/2023, 5/23/2023, 5/24/2023, 5/25/2023, 5/26/2023, 5/27/2023, 5/28/2023, 5/29/2023, 5/30/2023, 5/31/2023, 6/1/2023, 6/2/2023, 6/3/2023, 6/4/2023, 6/5/2023, 6/6/2023, 6/7/2023, 6/8/2023, 6/9/2023, 6/10/2023, 6/11/2023, 6/12/2023, 6/13/2023, 6/14/2023, 6/15/2023, 6/16/2023, 6/17/2023, 6/18/2023, 6/19/2023, 6/20/2023, 6/21/2023, 6/22/2023, 6/23/2023, 6/24/2023, 6/25/2023, 6/26/2023, 6/27/2023, 6/28/2023, 6/29/2023, 6/30/2023, 7/1/2023, 7/2/2023, 7/3/2023, 7/4/2023, 7/5/2023, 7/6/2023, 7/7/2023, 7/8/2023, 7/9/2023, 7/10/2023, 7/11/2023, 7/12/2023, 7/13/2023, 7/14/2023, 7/15/2023, 7/16/2023, 7/17/2023, 7/18/2023, 7/19/2023, 7/20/2023, 7/21/2023, 7/22/2023, 7/23/2023, 7/24/2023, 7/25/2023, 7/26/2023, 7/27/2023, 7/28/2023, 7/29/2023, 7/30/2023, 7/31/2023, 8/1/2023, 8/2/2023, 8/3/2023, 8/4/2023, 8/5/2023, 8/6/2023, 8/7/2023, 8/8/2023, 8/9/2023, 8/10/2023, 8/11/2023, 8/12/2023, 8/13/2023, 8/14/2023, 8/15/2023, 8/16/2023, 8/17/2023, 8/18/2023, 8/19/2023, 8/20/2023, 8/21/2023, 8/22/2023, 8/23/2023, 8/24/2023, 8/25/2023, 8/26/2023, 8/27/2023, 8/28/2023, 8/29/2023, 8/30/2023, 8/31/2023, 9/1/2023, 9/2/2023, 9/3/2023, 9/4/2023, 9/5/2023, 9/6/2023, 9/7/2023, 9/8/2023, 9/9/2023, 9/10/2023, 9/11/2023, 9/12/2023, 9/13/2023, 9/14/2023, 9/15/2023, 9/16/2023, 9/17/2023, 9/18/2023, 9/19/2023, 9/20/2023, 9/21/2023, 9/22/2023, 9/23/2023, 9/24/2023, 9/25/2023, 9/26/2023, 9/27/2023, 9/28/2023, 9/29/2023, 9/30/2023, 10/1/2023, 10/2/2023, 10/3/2023, 10/4/2023, 10/5/2023, 10/6/2023, 10/7/2023, 10/8/2023, 10/9/2023, 10/10/2023, 10/11/2023, 10/12/2023, 10/13/2023, 10/14/2023, 10/15/2023, 10/16/2023, 10/17/2023, 10/18/2023, 10/19/2023, 10/20/2023, 10/21/2023, 10/22/2023, 10/23/2023, 10/24/2023, 10/25/2023, 10/26/2023, 10/27/2023, 10/28/2023, 10/29/2023, 10/30/2023, 10/31/2023, 11/1/2023, 11/2/2023, 11/3/2023, 11/4/2023, 11/5/2023, 11/6/2023, 11/7/2023, 11/8/2023, 11/9/2023, 11/10/2023, 11/11/2023, 11/12/2023, 11/13/2023, 11/14/2023, 11/15/2023, 11/16/2023, 11/17/2023, 11/18/2023, 11/19/2023, 11/20/2023, 11/21/2023, 11/22/2023, 11/23/2023, 11/24/2023, 11/25/2023, 11/26/2023, 11/27/2023, 11/28/2023, 11/29/2023, 11/30/2023, 12/1/2023, 12/2/2023, 12/3/2023, 12/4/2023, 12/5/2023, 12/6/2023, 12/7/2023, 12/8/2023, 12/9/2023, 12/10/2023, 12/11/2023, 12/12/2023, 12/13/2023, 12/14/2023, 12/15/2023, 12/16/2023, 12/17/2023, 12/18/2023, 12/19/2023, 12/20/2023, 12/21/2023, 12/22/2023, 12/23/2023, 12/24/2023, 12/25/2023, 12/26/2023, 12/27/2023, 12/28/2023, 12/29/2023, 12/30/2023, 12/31/2023.

D07-12-22-0040